WEST CAMERON

Wildlife Management Area

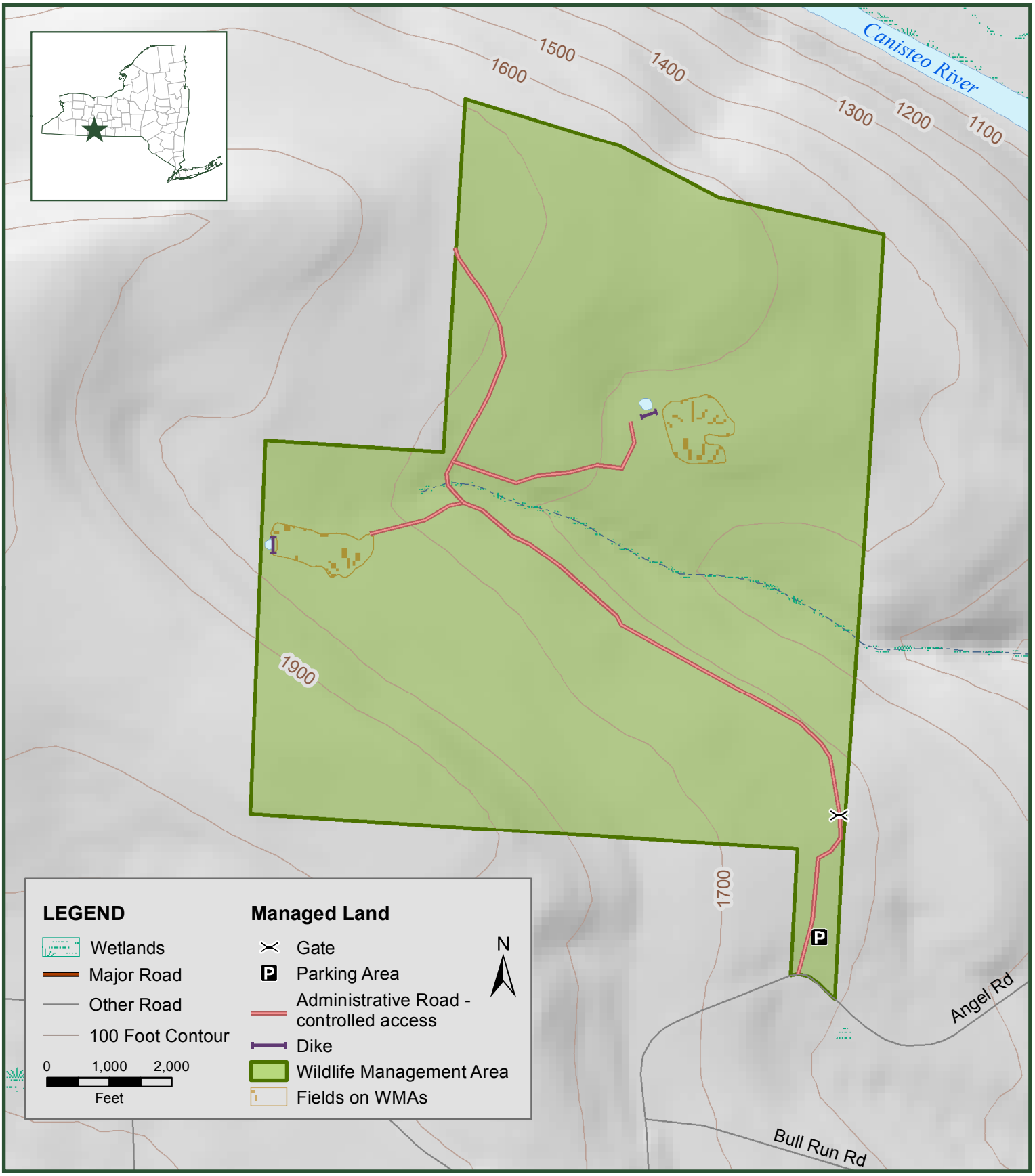

NEW YORK STATE OF OPPORTUNITY | Department of Environmental Conservation

Cameron, Steuben Co.

WILDLIFE RESTORATION