TONAWANDA
Wildlife Management Area

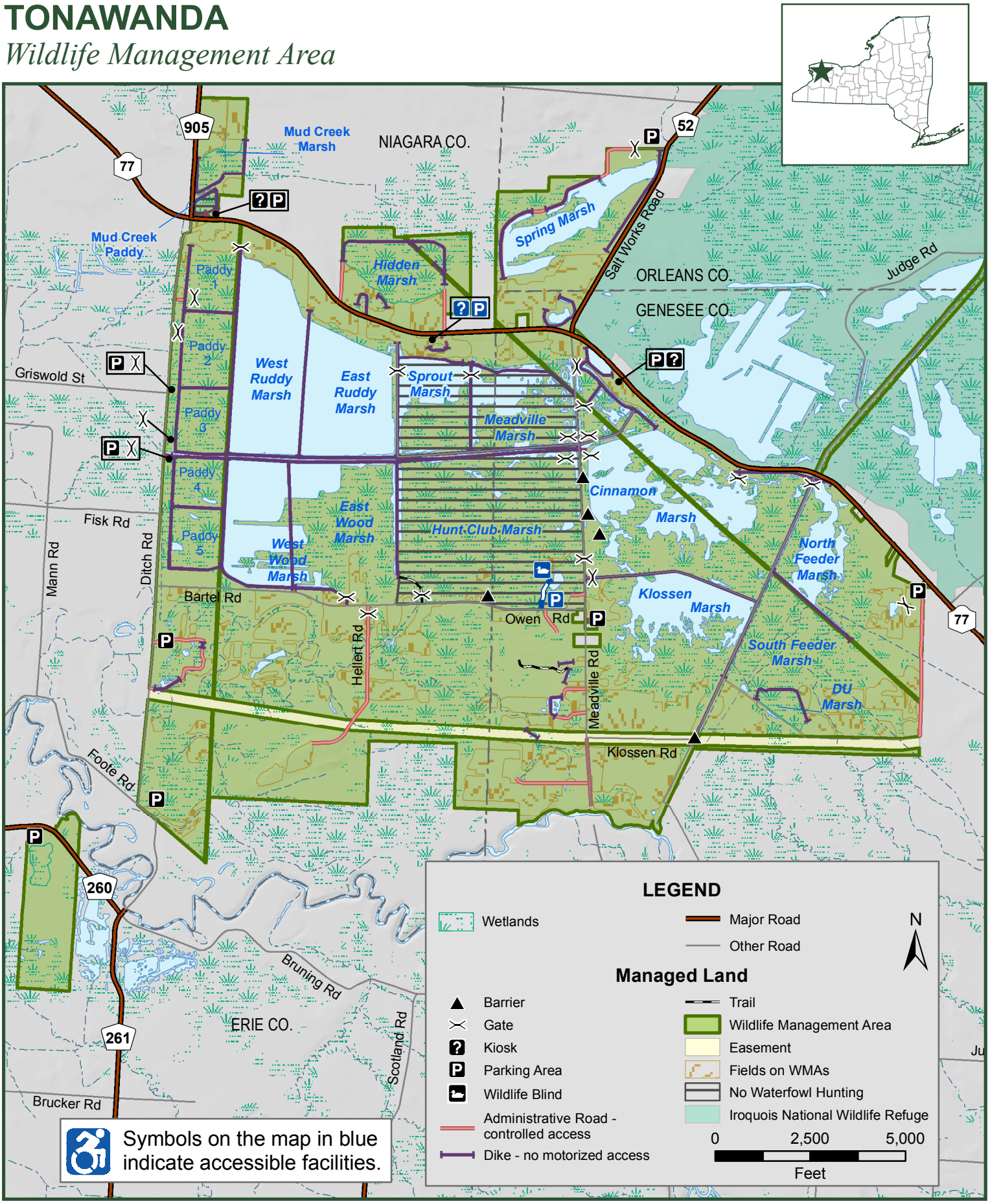

NEW YORK STATE OF OPPORTUNITY | Department of Environmental Conservation

Shelby, Orleans Co.; Newstead, Erie Co.
Royalton, Niagara Co.; Alabama, Genesee Co.

WILDLIFE RESTORATION