PLANTATION ISLAND
Wildlife Management Area

ALL PUBLIC ACCESS to Plantation Island lands is over Lock 18 on the Barge Canal
Please contact DEC Region 6 for details.

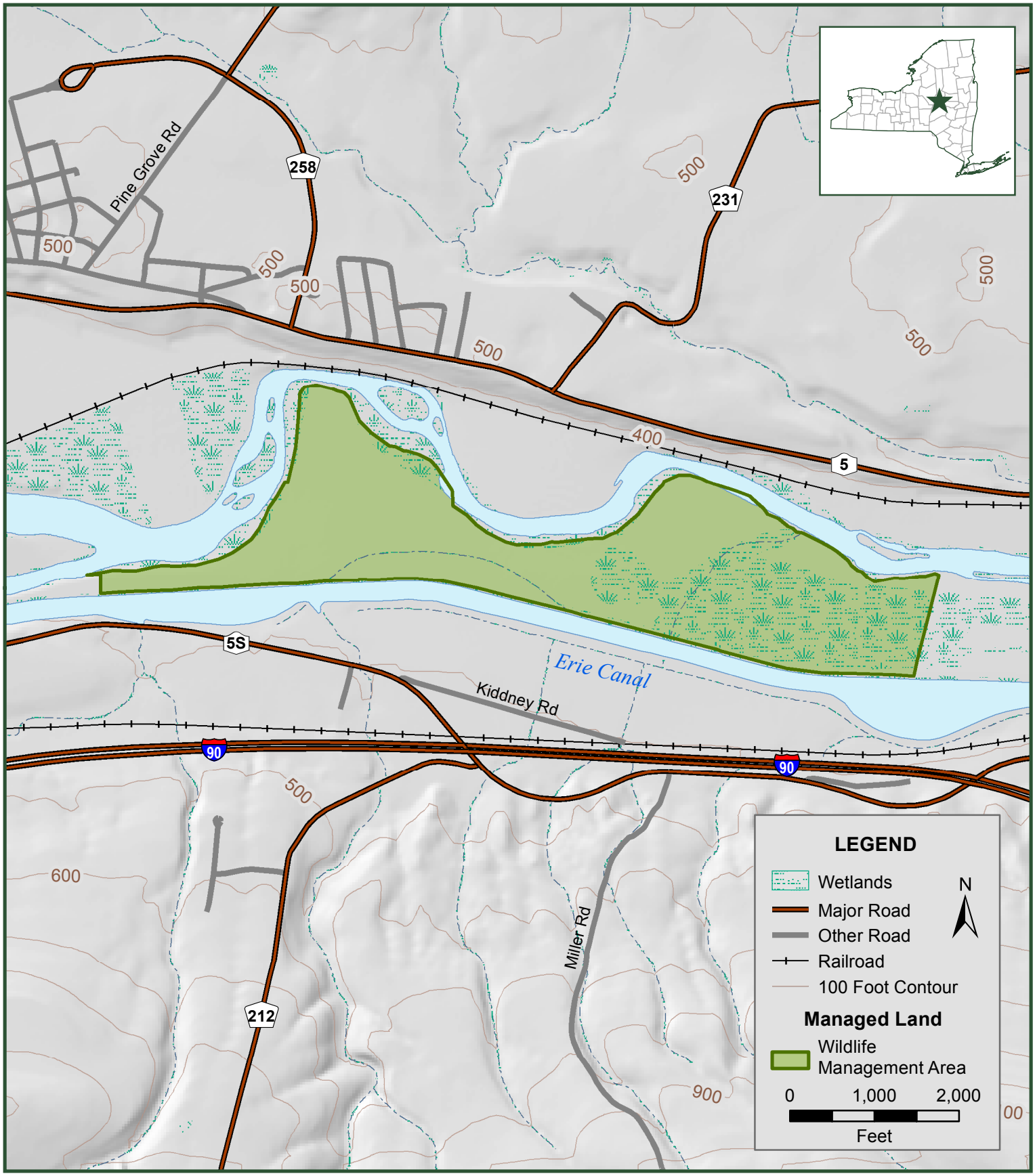

NEW YORK STATE OF OPPORTUNITY | Department of Environmental Conservation

German Flatts, Herkimer Co.

WILDLIFE RESTORATION