ORISKANY FLATS
Wildlife Management Area

The RR tracks are NOT open to public access.
Railroad Right-of Ways are private property.

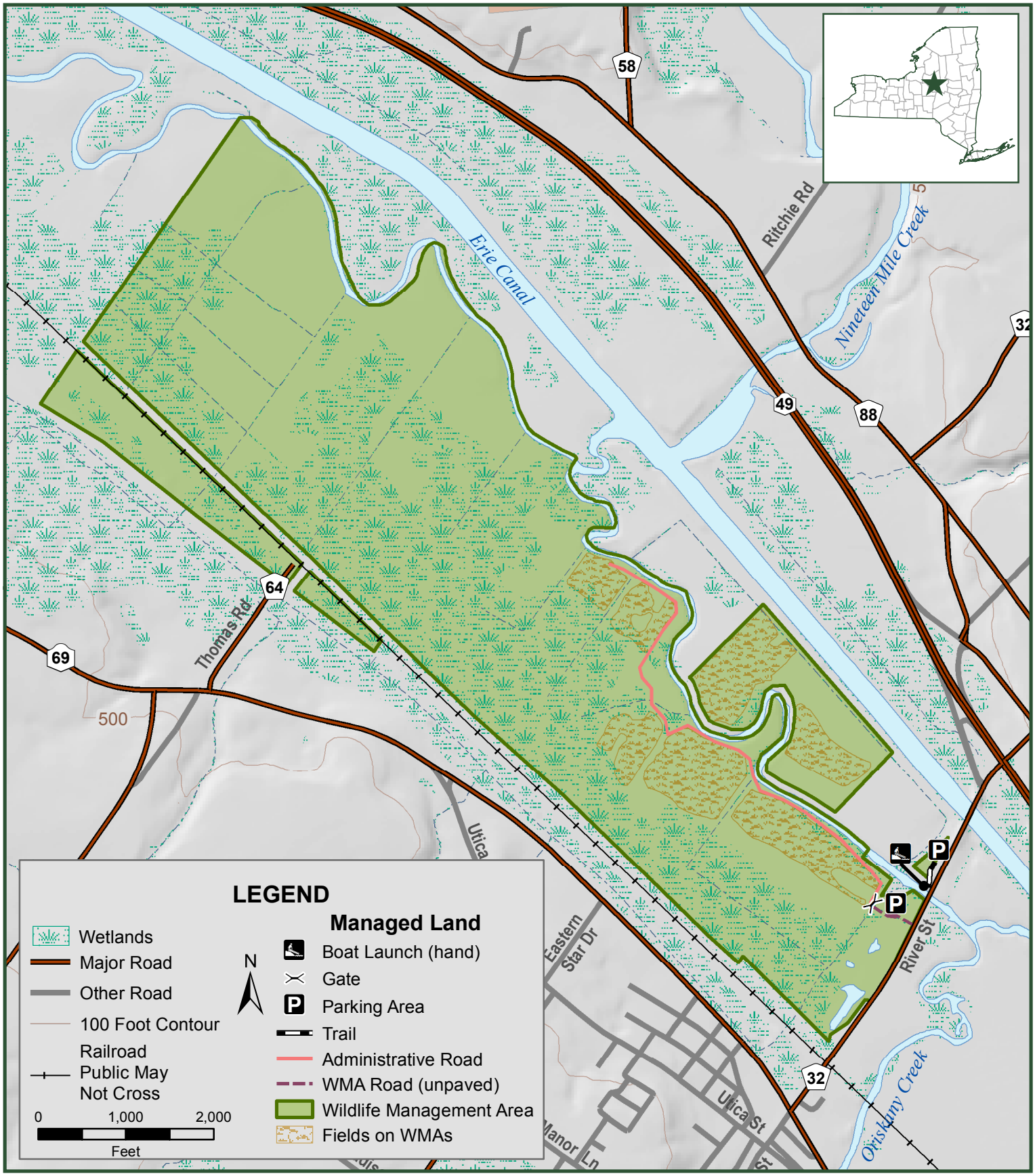

NEW YORK STATE OF OPPORTUNITY | Department of Environmental Conservation

Marcy, Rome, Floyd
and Whitestown, Oneida Co.

WILDLIFE RESTORATION