

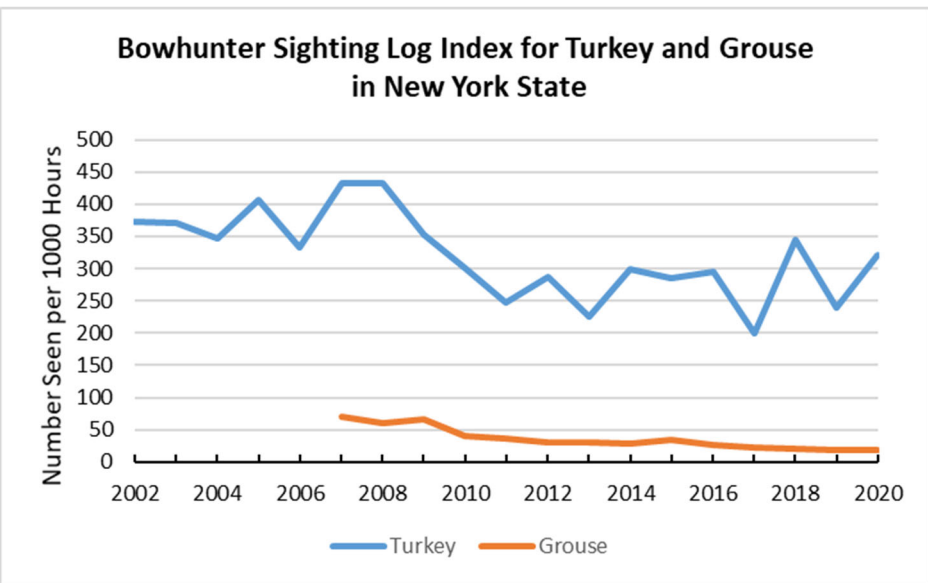

# Department of Environmental Conservation

## Bowhunter Sighting Log Supplemental Charts and Tables 2020

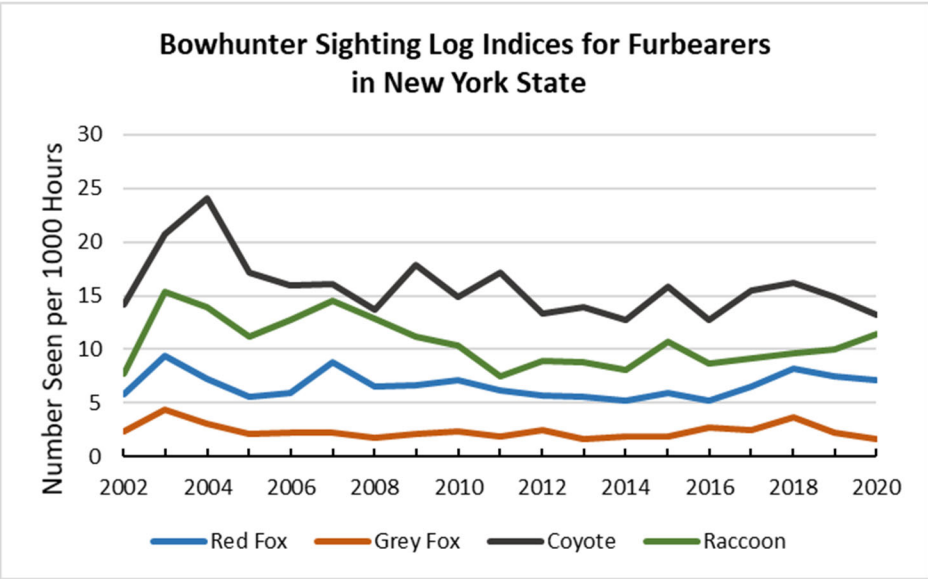

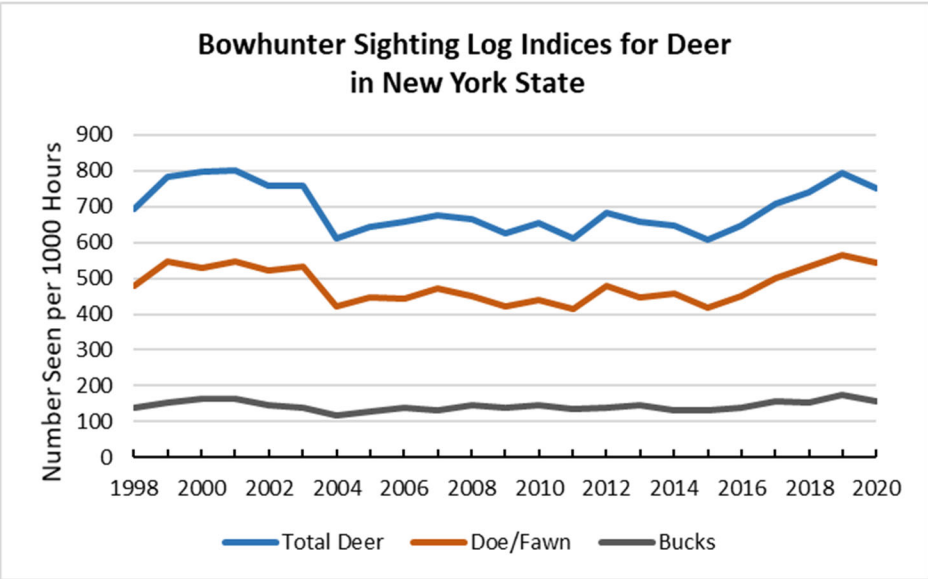

**Total Deer: Number seen per 1000 hours**

<b>Aggregate</b>	<b>2016</b>	<b>2017</b>	<b>2018</b>	<b>2019</b>	<b>2020</b>
Catskills	462	600	532	644	641
Central Adirondacks	362	360	369	509	409
Central Appalachian	719	883	880	1059	1023
Champlain Valley	326	488	576	595	399
Coastal Lowlands	831	701	837	835	834
East Appalachian Plateau	533	630	642	652	640
East Ontario Plain	770	714	1087	1041	1104
Great Lakes Plain	745	818	819	899	834
Hudson Valley	736	786	823	894	673
Mohawk Valley	670	688	661	583	631
Neversink-Mongaup Hills	678	817	774	1004	866
New York City Transition	583	567	591	647	553
North Appalachian Hills	734	799	829	840	756
North Taconic Highlands	710	852	778	799	828
Northern Adirondacks	129	382	355	455	854
Oneida Lake Plain	666	702	738	777	725
Oswego Lowlands	376	353	430	459	485
Otsego-Delaware Hills	539	732	672	668	717
South Taconic Highlands	745	739	841	1016	890
St. Lawrence Valley	557	860	1097	1103	1195
Tug Hill	394	498	699	699	846
Tug Hill Transition	500	416	677	485	639
West Appalachian Plateau	582	676	670	783	756

**Bucks: Number seen per 1000 hours**

<b>Aggregate</b>	<b>2016</b>	<b>2017</b>	<b>2018</b>	<b>2019</b>	<b>2020</b>
Catskills	91	116	100	128	121
Central Adirondacks	51	33	39	44	54
Central Appalachian	181	222	216	273	232
Champlain Valley	40	102	104	153	36
Coastal Lowlands	165	164	172	206	193
East Appalachian Plateau	122	160	158	162	142
East Ontario Plain	137	118	159	181	177
Great Lakes Plain	191	224	204	230	208
Hudson Valley	143	164	178	204	138
Mohawk Valley	136	144	110	108	115
Neversink-Mongaup Hills	152	165	165	233	177
New York City Transition	160	136	166	188	129
North Appalachian Hills	186	208	206	221	194
North Taconic Highlands	110	145	108	139	133
Northern Adirondacks	14	27	30	48	57
Oneida Lake Plain	163	171	169	183	190
Oswego Lowlands	84	90	91	120	101
Otsego-Delaware Hills	97	124	119	131	133
South Taconic Highlands	133	139	146	199	170
St. Lawrence Valley	78	111	135	132	147
Tug Hill	34	72	85	157	111
Tug Hill Transition	78	42	127	73	82
West Appalachian Plateau	149	181	162	191	171

**Does and Fawns: Number seen per 1000 hours**

<b>Aggregate</b>	<b>2016</b>	<b>2017</b>	<b>2018</b>	<b>2019</b>	<b>2020</b>
Catskills	331	449	387	476	477
Central Adirondacks	287	290	294	425	328
Central Appalachian	485	595	591	721	730
Champlain Valley	280	358	439	410	321
Coastal Lowlands	590	473	603	581	600
East Appalachian Plateau	376	434	435	446	457
East Ontario Plain	590	556	853	788	836
Great Lakes Plain	498	539	555	607	563
Hudson Valley	544	565	591	636	493
Mohawk Valley	489	488	501	425	466
Neversink-Mongaup Hills	498	622	570	725	649
New York City Transition	395	397	393	412	388
North Appalachian Hills	491	533	557	554	504
North Taconic Highlands	538	593	609	620	638
Northern Adirondacks	112	338	302	407	784
Oneida Lake Plain	451	464	510	536	484
Oswego Lowlands	262	216	293	290	331
Otsego-Delaware Hills	391	554	510	498	551
South Taconic Highlands	566	563	648	766	674
St. Lawrence Valley	449	685	911	916	972
Tug Hill	340	389	597	493	731
Tug Hill Transition	363	332	466	367	506
West Appalachian Plateau	379	441	454	534	531

**Red fox: Number seen per 1000 hours**

<b>Aggregate</b>	<b>2016</b>	<b>2017</b>	<b>2018</b>	<b>2019</b>	<b>2020</b>
Catskills	3	3	5	3	5
Central Adirondacks	1	1	1	1	3
Central Appalachian	7	7	8	8	7
Champlain Valley	2	10	9	7	6
Coastal Lowlands	8	7	6	9	7
East Appalachian Plateau	3	4	6	4	6
East Ontario Plain	8	5	5	6	6
Great Lakes Plain	18	20	23	25	23
Hudson Valley	8	7	11	9	7
Mohawk Valley	3	4	2	3	3
Neversink-Mongaup Hills	4	1	4	5	4
New York City Transition	11	21	30	30	15
North Appalachian Hills	11	12	17	11	13
North Taconic Highlands	2	1	7	2	3
Northern Adirondacks	2	6	6	0	4
Oneida Lake Plain	9	9	10	16	12
Oswego Lowlands	2	7	7	7	9
Otsego-Delaware Hills	1	1	1	3	2
South Taconic Highlands	5	10	10	8	9
St. Lawrence Valley	3	6	2	5	8
Tug Hill	3	3	11	0	0
Tug Hill Transition	1	0	2	3	4
West Appalachian Plateau	5	6	6	8	6

**Grey fox: Number seen per 1000 hours**

<b>Aggregate</b>	<b>2016</b>	<b>2017</b>	<b>2018</b>	<b>2019</b>	<b>2020</b>
Catskills	3	2	1	0	1
Central Adirondacks	5	1	12	0	4
Central Appalachian	2	3	2	2	1
Champlain Valley	0	6	8	12	2
Coastal Lowlands	0	0	0	1	2
East Appalachian Plateau	2	2	3	3	3
East Ontario Plain	17	12	23	5	6
Great Lakes Plain	2	1	2	2	2
Hudson Valley	2	1	2	2	1
Mohawk Valley	5	1	1	2	2
Neversink-Mongaup Hills	3	3	6	5	1
New York City Transition	3	1	1	1	1
North Appalachian Hills	2	1	1	2	2
North Taconic Highlands	1	3	2	2	0
Northern Adirondacks	0	2	0	0	0
Oneida Lake Plain	4	3	3	4	3
Oswego Lowlands	2	4	8	6	3
Otsego-Delaware Hills	2	2	1	2	2
South Taconic Highlands	0	2	0	1	1
St. Lawrence Valley	5	1	4	2	1
Tug Hill	3	3	0	0	0
Tug Hill Transition	1	2	5	1	0
West Appalachian Plateau	1	1	0	1	1

**Coyote: Number seen per 1000 hours**

<b>Aggregate</b>	<b>2016</b>	<b>2017</b>	<b>2018</b>	<b>2019</b>	<b>2020</b>
Catskills	14	18	17	20	14
Central Adirondacks	22	14	6	5	14
Central Appalachian	6	9	10	10	10
Champlain Valley	14	32	24	19	7
Coastal Lowlands	0	0	0	0	1
East Appalachian Plateau	11	13	17	18	11
East Ontario Plain	14	19	25	16	22
Great Lakes Plain	13	10	10	15	11
Hudson Valley	18	19	16	20	13
Mohawk Valley	16	20	15	13	14
Neversink-Mongaup Hills	7	6	8	9	6
New York City Transition	26	41	32	22	22
North Appalachian Hills	9	11	10	8	8
North Taconic Highlands	15	27	20	22	15
Northern Adirondacks	12	10	24	3	7
Oneida Lake Plain	18	17	16	18	20
Oswego Lowlands	16	16	17	20	14
Otsego-Delaware Hills	11	13	16	11	17
South Taconic Highlands	16	20	24	28	19
St. Lawrence Valley	17	22	36	17	26
Tug Hill	9	6	6	9	12
Tug Hill Transition	4	8	15	33	16
West Appalachian Plateau	8	7	9	7	6

**Turkey: Number seen per 1000 hours**

<b>Aggregate</b>	<b>2016</b>	<b>2017</b>	<b>2018</b>	<b>2019</b>	<b>2020</b>
Catskills	244	190	219	177	207
Central Adirondacks	498	188	799	166	336
Central Appalachian	232	186	230	264	212
Champlain Valley	452	256	466	365	236
Coastal Lowlands	218	275	201	248	341
East Appalachian Plateau	251	186	303	237	264
East Ontario Plain	407	237	539	411	343
Great Lakes Plain	180	175	197	145	175
Hudson Valley	391	261	305	259	250
Mohawk Valley	489	290	437	283	335
Neversink-Mongaup Hills	282	105	206	179	242
New York City Transition	193	151	156	171	163
North Appalachian Hills	220	157	180	145	159
North Taconic Highlands	421	292	395	411	584
Northern Adirondacks	286	180	755	356	1227
Oneida Lake Plain	359	223	277	180	172
Oswego Lowlands	138	135	204	108	132
Otsego-Delaware Hills	327	237	286	296	250
South Taconic Highlands	421	245	402	212	366
St. Lawrence Valley	358	206	736	382	638
Tug Hill	77	37	73	151	262
Tug Hill Transition	210	248	372	204	345
West Appalachian Plateau	139	141	184	146	151

**Grouse: Number seen per 1000 hours**

<b>Aggregate</b>	<b>2016</b>	<b>2017</b>	<b>2018</b>	<b>2019</b>	<b>2020</b>
Catskills	27	20	20	15	16
Central Adirondacks	56	38	60	55	56
Central Appalachian	17	17	14	11	8
Champlain Valley	51	47	49	32	54
Coastal Lowlands	0	0	0	0	0
East Appalachian Plateau	22	22	17	20	14
East Ontario Plain	37	33	32	17	28
Great Lakes Plain	1	0	5	8	2
Hudson Valley	1	1	1	1	1
Mohawk Valley	23	18	13	6	9
Neversink-Mongaup Hills	6	7	2	3	2
New York City Transition	0	0	0	1	1
North Appalachian Hills	7	5	5	5	3
North Taconic Highlands	8	18	6	5	2
Northern Adirondacks	84	82	101	72	98
Oneida Lake Plain	10	10	9	7	8
Oswego Lowlands	9	5	5	6	1
Otsego-Delaware Hills	50	54	43	35	29
South Taconic Highlands	4	1	1	0	3
St. Lawrence Valley	52	68	39	39	37
Tug Hill	77	19	0	18	12
Tug Hill Transition	50	48	31	48	45
West Appalachian Plateau	18	17	15	11	11

### Raccoon: Number seen per 1000 hours

<b>Aggregate</b>	<b>2016</b>	<b>2017</b>	<b>2018</b>	<b>2019</b>	<b>2020</b>
Catskills	6	4	4	3	4
Central Adirondacks	14	7	4	0	1
Central Appalachian	8	8	8	9	8
Champlain Valley	9	5	24	10	14
Coastal Lowlands	20	8	9	21	15
East Appalachian Plateau	3	8	2	4	5
East Ontario Plain	11	38	19	32	24
Great Lakes Plain	12	21	13	21	19
Hudson Valley	6	8	5	10	9
Mohawk Valley	6	7	6	5	6
Neversink-Mongaup Hills	4	3	4	5	2
New York City Transition	6	11	5	8	9
North Appalachian Hills	9	11	9	8	10
North Taconic Highlands	2	7	1	6	2
Northern Adirondacks	35	8	6	6	13
Oneida Lake Plain	8	11	7	10	10
Oswego Lowlands	6	6	4	12	9
Otsego-Delaware Hills	4	5	3	2	3
South Taconic Highlands	7	6	5	12	10
St. Lawrence Valley	16	25	33	29	32
Tug Hill	0	0	39	3	20
Tug Hill Transition	3	2	3	5	33
West Appalachian Plateau	5	6	6	10	5