

Appendix B – Boring/Well Construction Logs

PROJECT: Algonquin Middle School

LOCATION: Averill Park, NY

MONITORING WELL NO:

AMS-SB/OW-01

STARTED: 8/24/22 COMPLETED: 8/24/22
DRILLING COMPANY: CGE
DRILLING EQUIPMENT: Geoprobe
DRILLING METHOD: DPT, 2-inch diameter
SAMPLING METHOD: Macrocore
SURFACE COMPLETION: Steel Flush-mount

NORTHING: 1397216.04 Feet EASTING: 739097.81 Feet
G.S. ELEVATION: 603.09 Feet M.P. ELEV: 602.83
INITIAL DTW: TOTAL DEPTH: 9.0 Feet
LOGGED BY: LaBella Associates
HORIZONTAL DATUM: NAD83, COORD. SYS.: New York State Plane - East
VERTICAL DATUM: NAVD88

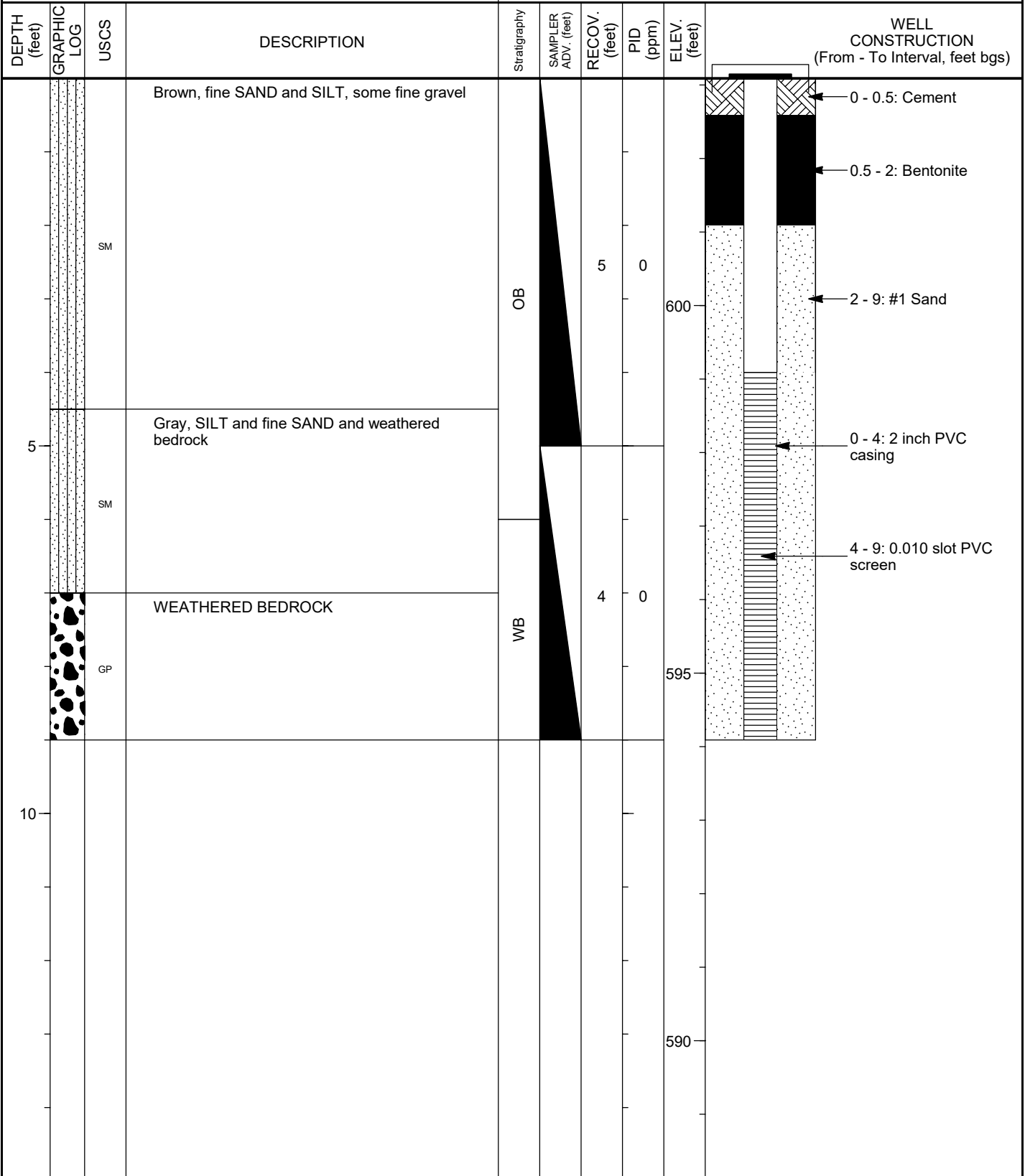

WELL CONSTRUCTION LOG: MANSFIELD_ALGONQUINMS.GPJ STANDARD_ENVIRONMENTAL_PROJECT.GDT_1/16/23 REV.



11 British American Blvd
Suite 200
Latham, NY 12100

Notes:
OB - Overbuden
WB - Weathered Bedrock
BR - Bedrock

MONITORING WELL
CONSTRUCTION LOG

PROJECT NO.

PROJECT: Algonquin Middle School	MONITORING WELL NO: AMS-OW-02
LOCATION: Averill Park, NY	NYSDEC
STARTED: 8/24/22 COMPLETED: 8/24/22	NORTHING: 1396524.90 Feet EASTING: 738644.31 Feet
DRILLING COMPANY: CGE	G.S. ELEVATION: 602.15 Feet M.P. ELEV: 611.85
DRILLING EQUIPMENT: Geoprobe	INITIAL DTW: TOTAL DEPTH: 16.0 Feet
DRILLING METHOD: DPT, 2-inch diameter	LOGGED BY: LaBella Associates
SAMPLING METHOD: Macrocore	HORIZONTAL DATUM: NAD83, COORD. SYS.: New York State Plane - East
SURFACE COMPLETION: Steel Flush-mount	VERTICAL DATUM: NAVD88

DEPTH (feet)	GRAPHIC LOG	USCS	DESCRIPTION	Stratigraphy	SAMPLER ADV. (feet)	RECOV. (feet)	PID (ppm)	ELEV. (feet)	WELL CONSTRUCTION (From - To Interval, feet bgs)
			Lithology not collected						<p>0 - 2: Cement</p> <p>2 - 4: Bentonite</p> <p>0 - 6: 2 inch PVC casing</p> <p>6 - 16: 0.010 slot PVC screen</p> <p>4 - 16: #1 Sand</p>

WELL CONSTRUCTION LOG: MANSFIELD_ALGONQUINMS.GPJ STANDARD_ENVIRONMENTAL_PROJECT.GDT - 1/16/23 REV.



11 British American Blvd
Suite 200
Latham, NY 12100

Notes:
OB - Overbuden
WB - Weathered Bedrock
BR - Bedrock

MONITORING WELL
CONSTRUCTION LOG

PROJECT NO.

PROJECT: Algonquin Middle School	SOIL BORING NO: AMS-SB-02
LOCATION: Averill Park, NY	NYSDEC
STARTED: 8/23/22 COMPLETED: 8/23/22	NORTHING: 1396563.47 Feet EASTING: 738607.23 Feet
DRILLING COMPANY: CGE	G.S. ELEVATION: 602.15 Feet M.P. ELEV:
DRILLING EQUIPMENT: Geoprobe	INITIAL DTW: TOTAL DEPTH: 16.0 Feet
DRILLING METHOD: DPT, 2-inch diameter	LOGGED BY: LaBella Associates
SAMPLING METHOD: Macrocore	HORIZONTAL DATUM: NAD83, COORD. SYS.: New York State Plane - East
SURFACE COMPLETION: Abandoned	VERTICAL DATUM: NAVD88

DEPTH (feet)	GRAPHIC LOG	USCS	DESCRIPTION (Sampler Length: 5 Feet)	LITHOLOGIC SAMPLE	RECOV. (feet)	PIID (ppm)	ELEV. (ft)	ANALYTICAL SAMPLE	SAMPLE ID
		SP	Brown, fine SAND, gravel			2.7			
		SP	Brown, fine to medium SAND, with coarse GRAVEL		2	6	600		
5		SP	Brown, fine to medium SAND, some silt, intermitten gravel layers		3.3	4.2	595		
10		SM	Brown, fine SAND and SILT- moist		3.5	1.8	590		
		SM	Brown, SILT, some fine sand						
15		SP	Brown, fine to coarse SAND, some silt, weathered rock		0.3	0.5			
							585		

STANDARD LOG: DPT BORING WITH SAMPLES ALGONQUINMS.GPJ STANDARD ENVIRONMENTAL PROJECT.GDT 1/16/23 REV.

PROJECT: Algonquin Middle School

LOCATION: Averill Park, NY

MONITORING WELL NO:

AMS-SB/OW-03

STARTED: 8/23/22 COMPLETED: 8/23/22
DRILLING COMPANY: CGE
DRILLING EQUIPMENT: Geoprobe
DRILLING METHOD: DPT, 3-inch diameter
SAMPLING METHOD: Macrocore
SURFACE COMPLETION: Steel Flush-mount

NORTHING: 1396489.99 Feet EASTING: 738730.68 Feet
G.S. ELEVATION: 612.69 Feet M.P. ELEV: 612.38
INITIAL DTW: TOTAL DEPTH: 14.5 Feet
LOGGED BY: LaBella Associates
HORIZONTAL DATUM: NAD83, COORD. SYS.: New York State Plane - Eas
VERTICAL DATUM: NAVD88

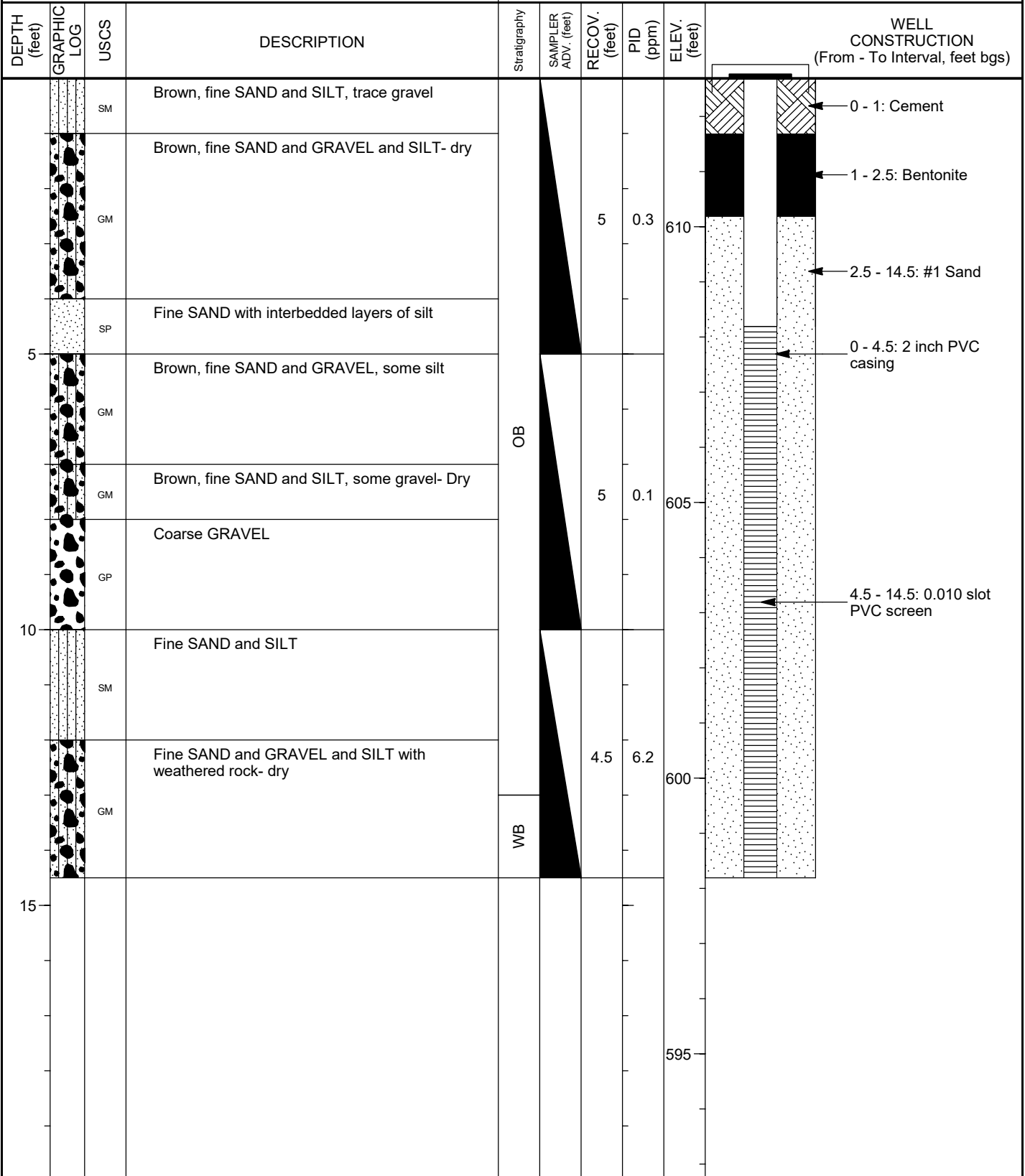

WELL CONSTRUCTION LOG: MANSFIELD_ALGONQUINMS.GPJ STANDARD_ENVIRONMENTAL_PROJECT.GDT 1/16/23 REV.



11 British American Blvd
Suite 200
Latham, NY 12110

Notes:
OB - Overbuden
WB - Weathered Bedrock
BR - Bedrock

MONITORING WELL
CONSTRUCTION LOG

PROJECT NO.

PROJECT: Algonquin Middle School

LOCATION: Averill Park, NY

MONITORING WELL NO:

AMS-SB/OW-04

STARTED: 8/23/22 COMPLETED: 8/23/22
DRILLING COMPANY: CGE
DRILLING EQUIPMENT: Geoprobe
DRILLING METHOD: DPT, 2-inch diameter
SAMPLING METHOD: Macrocore
SURFACE COMPLETION: Steel Flush-mount

NORTHING: 1396416.34 Feet EASTING: 738466.35 Feet
G.S. ELEVATION: 611.27 Feet M.P. ELEV: 610.84
INITIAL DTW: TOTAL DEPTH: 18.0 Feet
LOGGED BY: LaBella Associates
HORIZONTAL DATUM: NAD83, COORD. SYS.: New York State Plane - East
VERTICAL DATUM: NAVD88

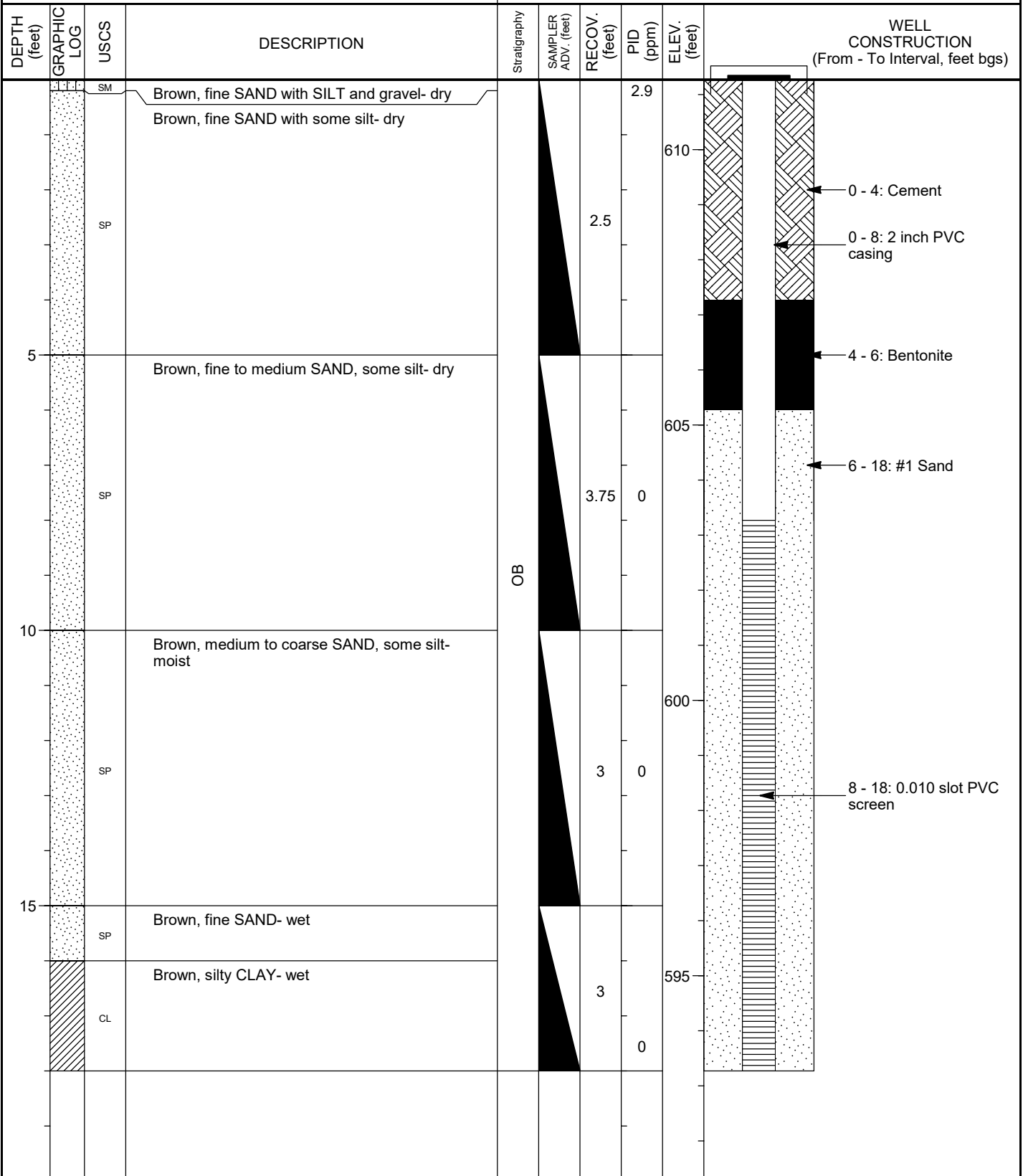

WELL CONSTRUCTION LOG: MANSFIELD_ALGONQUINMS.GPJ STANDARD_ENVIRONMENTAL_PROJECT.GDT_1/16/23 REV.



11 British American Blvd
Suite 200
Latham, NY 12108

Notes:
OB - Overbuden
WB - Weathered Bedrock
BR - Bedrock

MONITORING WELL
CONSTRUCTION LOG

PROJECT NO.

PROJECT: Algonquin Middle School

LOCATION: Averill Park, NY

MONITORING WELL NO:

AMS-SB/OW-05

STARTED: 8/22/22 COMPLETED: 8/22/22
DRILLING COMPANY: CGE
DRILLING EQUIPMENT: Geoprobe
DRILLING METHOD: DPT, 2-inch diameter
SAMPLING METHOD: Macrocore
SURFACE COMPLETION: Steel Flush-mount

NORTHING: 1396346.57 Feet EASTING: 738454.33 Feet
G.S. ELEVATION: 612.48 Feet M.P. ELEV: 612.26
INITIAL DTW: TOTAL DEPTH: 17.0 Feet
LOGGED BY: LaBella Associates
HORIZONTAL DATUM: NAD83, COORD. SYS.: New York State Plane - East
VERTICAL DATUM: NAVD88

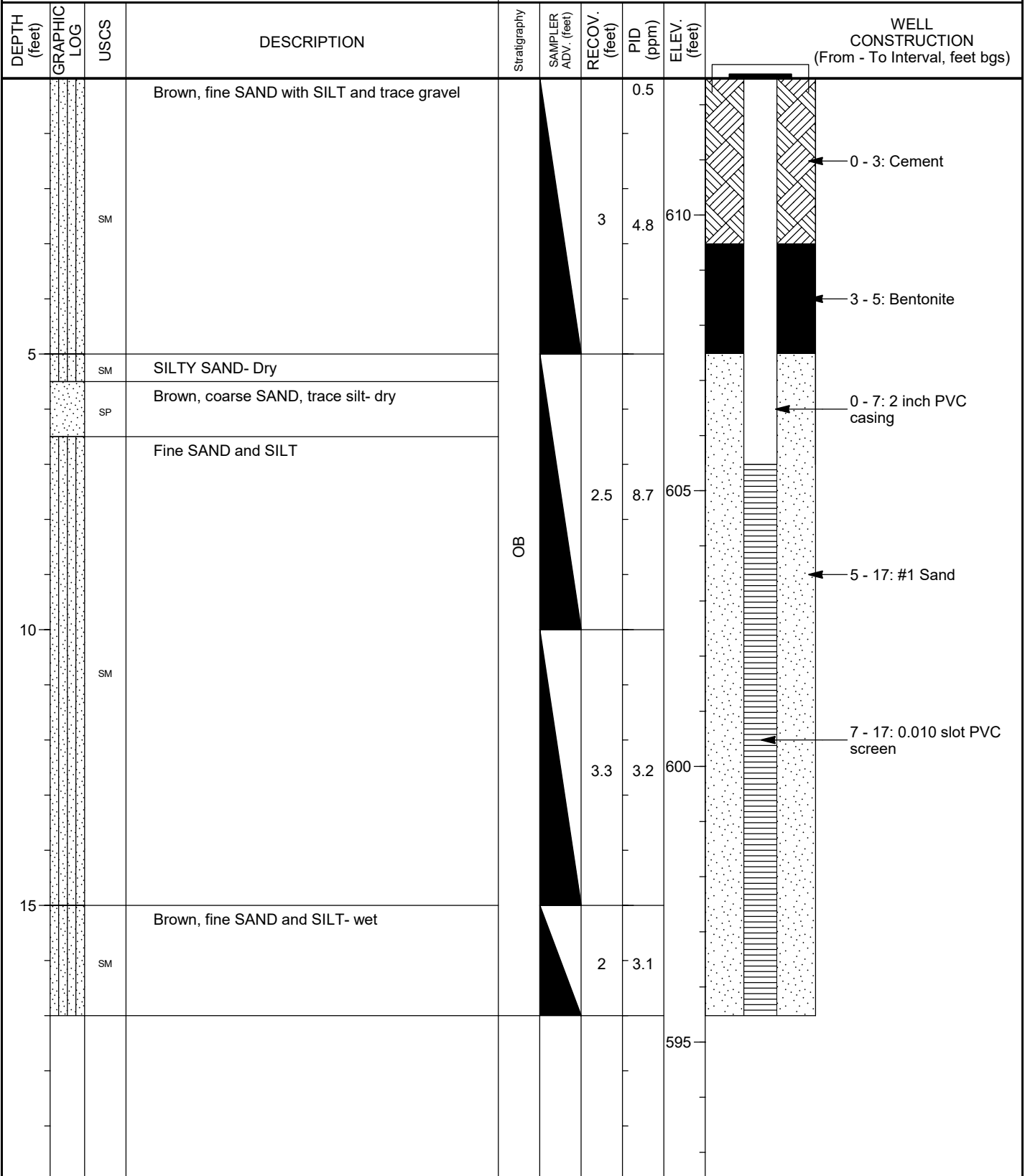

WELL CONSTRUCTION LOG: MANSFIELD_ALGONQUINMS.GPJ STANDARD_ENVIRONMENTAL_PROJECT.GDT - 1/16/23 REV.

CDM Smith

11 British American Blvd
Suite 200
Latham, NY 12100

Notes:
OB - Overbuden
WB - Weathered Bedrock
BR - Bedrock

MONITORING WELL CONSTRUCTION LOG

PROJECT NO.

PROJECT: Algonquin Middle School

LOCATION: Averill Park, NY

MONITORING WELL NO:

AMS-SB/OW-06

STARTED: 8/22/22 COMPLETED: 8/22/22
DRILLING COMPANY: CGE
DRILLING EQUIPMENT: Geoprobe
DRILLING METHOD: DPT, 2-inch diameter
SAMPLING METHOD: Macrocore
SURFACE COMPLETION: Steel Flush-mount

NORTHING: 1396146.19 Feet EASTING: 738568.83 Feet
G.S. ELEVATION: 620.41 Feet M.P. ELEV: 620.08
INITIAL DTW: TOTAL DEPTH: 24.0 Feet
LOGGED BY: LaBella Associates
HORIZONTAL DATUM: NAD83, COORD. SYS.: New York State Plane - East
VERTICAL DATUM: NAVD88

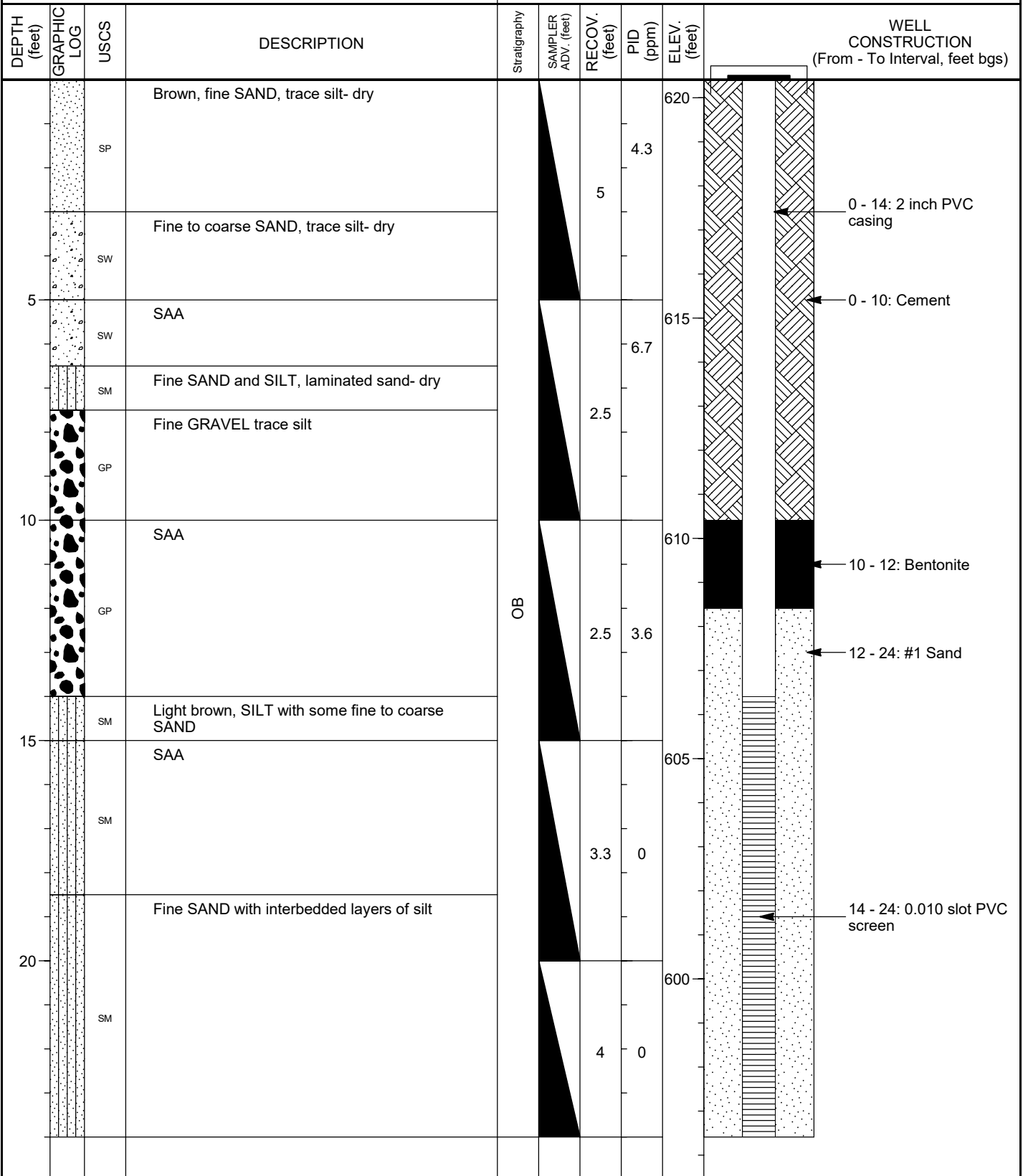

WELL CONSTRUCTION LOG: MANSFIELD_ALGONQUINMS.GPJ STANDARD_ENVIRONMENTAL_PROJECT.GDT_1/16/23 REV.



11 British American Blvd
Suite 200
Latham, NY 12110

Notes:
OB - Overbuden
WB - Weathered Bedrock
BR - Bedrock

MONITORING WELL CONSTRUCTION LOG

PROJECT NO.

PROJECT: Algonquin Middle School

LOCATION: Averill Park, NY

MONITORING WELL NO:

AMS-SB/OW-07

STARTED: 8/22/22 COMPLETED: 8/22/22
DRILLING COMPANY: CGE
DRILLING EQUIPMENT: Geoprobe
DRILLING METHOD: DPT, 2-inch diameter
SAMPLING METHOD: Macrocore
SURFACE COMPLETION: Steel Flush-mount

NORTHING: 1396076.46 Feet EASTING: 738189.10 Feet
G.S. ELEVATION: 608.33 Feet M.P. ELEV: 608.08
INITIAL DTW: TOTAL DEPTH: 12.0 Feet
LOGGED BY: LaBella Associates
HORIZONTAL DATUM: NAD83, COORD. SYS.: New York State Plane - East
VERTICAL DATUM: NAVD88

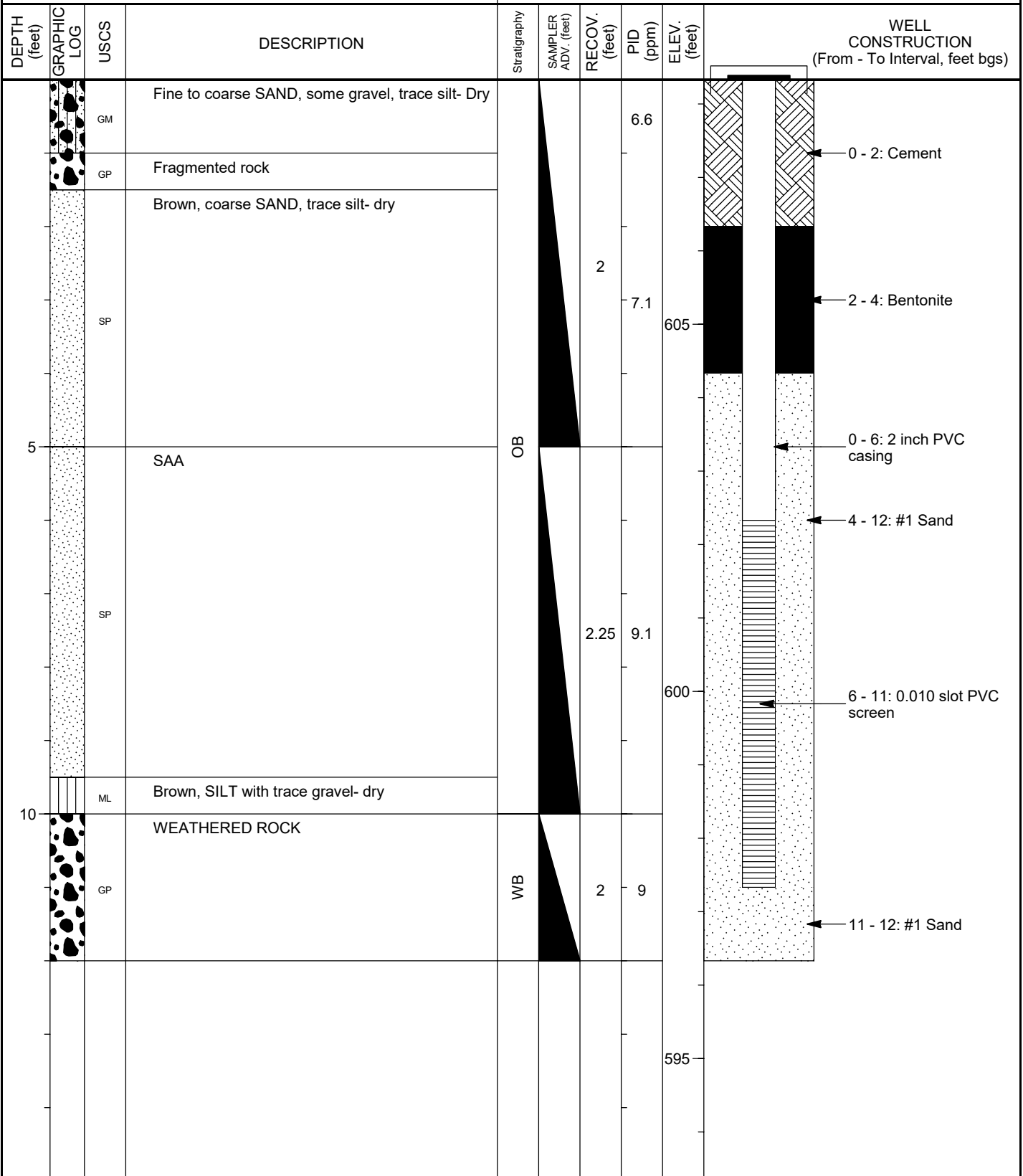

WELL CONSTRUCTION LOG: MANSFIELD_ALGONQUINMS.GPJ STANDARD_ENVIRONMENTAL_PROJECT.GDT 1/16/23 REV.



11 British American Blvd
Suite 200
Latham, NY 12108

Notes:
OB - Overburden
WB - Weathered Bedrock
BR - Bedrock

MONITORING WELL
CONSTRUCTION LOG

PROJECT NO.

PROJECT: Algonquin Middle School

LOCATION: Averill Park, NY

MONITORING WELL NO:

AMS-SB/OW-08

STARTED: 8/24/22 COMPLETED: 8/24/22
DRILLING COMPANY: CGE
DRILLING EQUIPMENT: Geoprobe
DRILLING METHOD: DPT, 2-inch diameter
SAMPLING METHOD: Macrocore
SURFACE COMPLETION: Steel Flush-mount

NORTHING: 1396151.95 Feet EASTING: 739225.30 Feet
G.S. ELEVATION: 641.36 Feet M.P. ELEV: 641.99
INITIAL DTW: TOTAL DEPTH: 17.0 Feet
LOGGED BY: LaBella Associates
HORIZONTAL DATUM: NAD83, COORD. SYS.: New York State Plane - Eas
VERTICAL DATUM: NAVD88

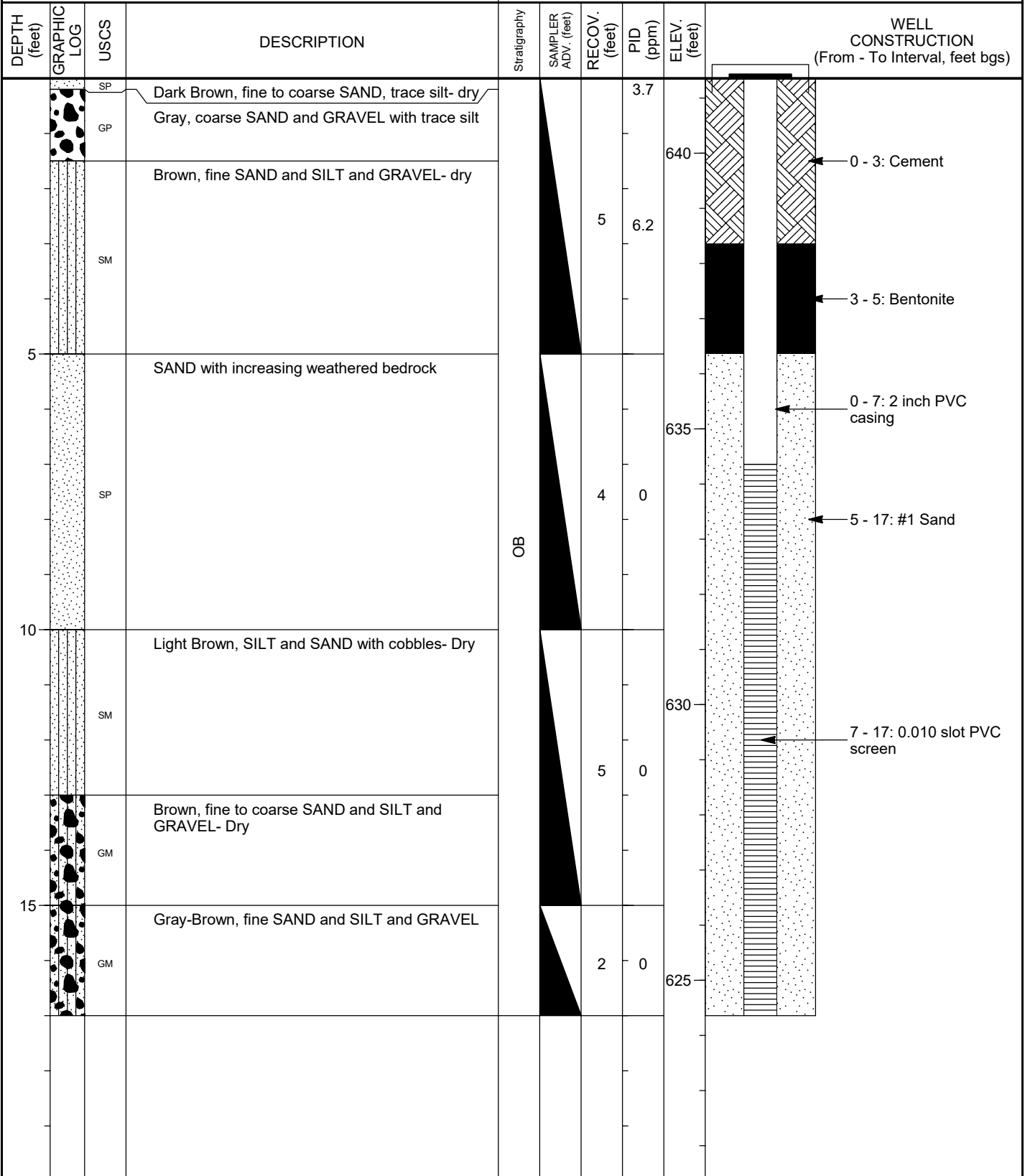

WELL CONSTRUCTION LOG: MANSFIELD_ALGONQUINMS.GPJ STANDARD_ENVIRONMENTAL_PROJECT.GDT_1/16/23 REV.



11 British American Blvd
Suite 200
Latham, NY 12110

Notes:
OB - Overbuden
WB - Weathered Bedrock
BR - Bedrock

MONITORING WELL
CONSTRUCTION LOG

PROJECT NO.

PROJECT: Algonquin Middle School

LOCATION: Averill Park, NY

MONITORING WELL NO:

CT-SB/OW-01

STARTED: 8/19/22 COMPLETED: 8/19/22
DRILLING COMPANY: CGE
DRILLING EQUIPMENT: Geoprobe
DRILLING METHOD: DPT, 2-inch diameter
SAMPLING METHOD: Macrocore
SURFACE COMPLETION: Steel Stickup

NORTHING: 1394845.43 Feet EASTING: 737563.49 Feet
G.S. ELEVATION: 613.19 Feet M.P. ELEV: 615.12
INITIAL DTW: TOTAL DEPTH: 9.0 Feet
LOGGED BY: LaBella Associates
HORIZONTAL DATUM: NAD83, COORD. SYS.: New York State Plane - East
VERTICAL DATUM: NAVD88

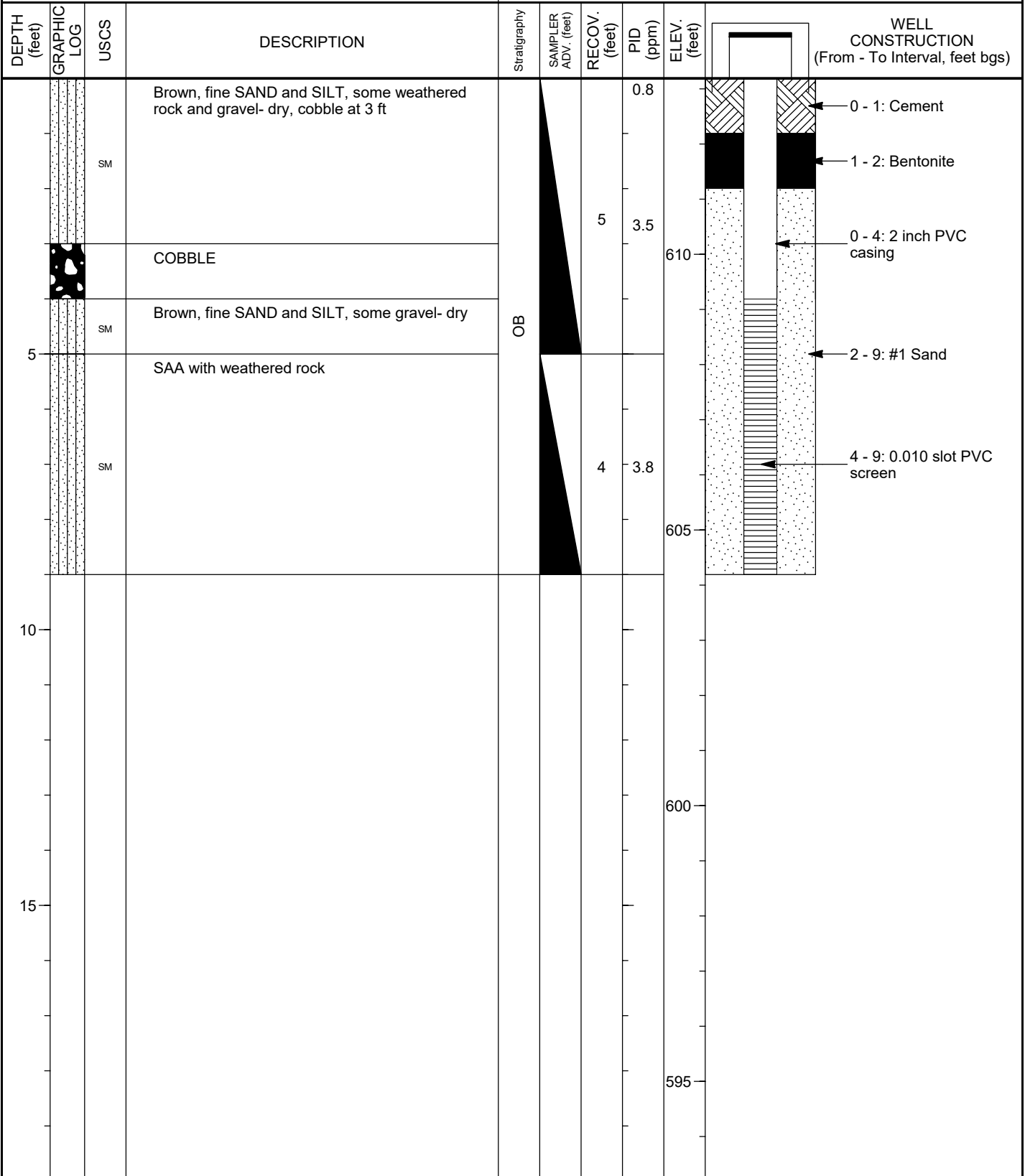

WELL CONSTRUCTION LOG: MANSFIELD_ALGONQUINMS.GPJ STANDARD_ENVIRONMENTAL_PROJECT.GDT 1/16/23 REV.



11 British American Blvd
Suite 200
Latham, NY 12108

Notes:
OB - Overbuden
WB - Weathered Bedrock
BR - Bedrock

MONITORING WELL CONSTRUCTION LOG

PROJECT NO.

PROJECT: Algonquin Middle School	SOIL BORING NO: CT-SB-02
LOCATION: Averill Park, NY	NYSDEC
STARTED: 8/19/22 COMPLETED: 8/19/22	NORTHING: 1394794.52 Feet EASTING: 737780.11 Feet
DRILLING COMPANY: CGE	G.S. ELEVATION: 650.00 Feet M.P. ELEV:
DRILLING EQUIPMENT: Geoprobe	INITIAL DTW: TOTAL DEPTH: 21.5 Feet
DRILLING METHOD: DPT, 2-inch diameter	LOGGED BY: LaBella Associates
SAMPLING METHOD: Macrocore	HORIZONTAL DATUM: NAD83, COORD. SYS.: New York State Plane - East
SURFACE COMPLETION: Abandoned	VERTICAL DATUM: NAVD88

DEPTH (feet)	GRAPHIC LOG	USCS	DESCRIPTION (Sampler Length: 5 Feet)	LITHOLOGIC SAMPLE	RECOV. (feet)	PIID (ppm)	ELEV. (ft)	ANALYTICAL SAMPLE	SAMPLE ID
		SM	Brown, fine SAND and SILT, with some fine to coarse gravel-Dry			2.5			
		CL	Brown, SILT and CLAY, with some fine SAND, cinders, cobbles, brick and wood- Dry		2.1	0			
5		CL	SAA				645		
		SP	Brown, fine to coarse SAND and GRAVEL, trace silt, wood, cobble		2	3.7			
10			SAA with trace cinder				640		
		SP			2	0			
15							635		
		CL	CLAY with some gravel and wood		2	1.9			
						5.1			
20		CL	SAA with weathered rock		2.5	0	630		

STANDARD LOG: DPT BORING WITH SAMPLES ALGONQUINIS.GPJ STANDARD ENVIRONMENTAL PROJECT.GDT 1/16/23 REV.

PROJECT: Algonquin Middle School	SOIL BORING NO: CT-SB-03
LOCATION: Averill Park, NY	NYSDEC
STARTED: 8/19/22 COMPLETED: 8/19/22	NORTHING: 1394614.23 Feet EASTING: 737487.50 Feet
DRILLING COMPANY: CGE	G.S. ELEVATION: 620.00 Feet M.P. ELEV:
DRILLING EQUIPMENT: Geoprobe	INITIAL DTW: TOTAL DEPTH: 6.0 Feet
DRILLING METHOD: DPT, 2-inch diameter	LOGGED BY: LaBella Associates
SAMPLING METHOD: Macrocore	HORIZONTAL DATUM: NAD83, COORD. SYS.: New York State Plane - East
SURFACE COMPLETION: Abandoned	VERTICAL DATUM: NAVD88

DEPTH (feet)	GRAPHIC LOG	USCS	DESCRIPTION (Sampler Length: 5 Feet)	LITHOLOGIC SAMPLE	RECOV. (feet)	PIID (ppm)	ELEV. (ft)	ANALYTICAL SAMPLE	SAMPLE ID
		SM	Brown, fine SAND and SILT, some fine gravel and weathered rock- Dry			7.9			
		SM	Brown, fine SAND and SILT, some weathered rock and some fine gravel- Dry		4.3				
5		SM	SAA with less weathered rock		1	0	615		
10						610			
15						605			

STANDARD LOG: DPT BORING WITH SAMPLES ALGONQUINMS.GPJ STANDARD ENVIRONMENTAL PROJECT.GDT 1/16/23 REV.





11 British American Blvd
Suite 200
Latham, NY 12100

SOIL BORING LOG

PROJECT NO.

PROJECT: Algonquin Middle School	SOIL BORING NO: CT-SB-04
LOCATION: Averill Park, NY	NYSDEC
STARTED: 8/19/22 COMPLETED: 8/19/22	NORTHING: 1394596.97 Feet EASTING: 737712.03 Feet
DRILLING COMPANY: CGE	G.S. ELEVATION: 665.00 Feet M.P. ELEV:
DRILLING EQUIPMENT: Geoprobe	INITIAL DTW: TOTAL DEPTH: 1.0 Feet
DRILLING METHOD: DPT, 2-inch diameter	LOGGED BY: LaBella Associates
SAMPLING METHOD: Macrocore	HORIZONTAL DATUM: NAD83, COORD. SYS.: New York State Plane - East
SURFACE COMPLETION: Abandoned	VERTICAL DATUM: NAVD88

DEPTH (feet)	GRAPHIC LOG	USCS	DESCRIPTION (Sampler Length: 5 Feet)	LITHOLOGIC SAMPLE	RECOV. (feet)	PIID (ppm)	ELEV. (ft)	ANALYTICAL SAMPLE	SAMPLE ID
		SM	Light brown, fine SAND and SILT with weathered rock		1	0.9			
5							660		
10							655		
15							650		



STANDARD LOG: DPT BORING WITH SAMPLES ALGONQUINMS.GPJ STANDARD ENVIRONMENTAL PROJECT.GDT 1/16/23 REV.

CDM Smith
 11 British American Blvd
 Suite 200
 Latham, NY 12100

SOIL BORING LOG

PROJECT NO.

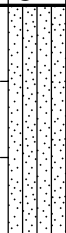
PROJECT: Algonquin Middle School	SOIL BORING NO: CT-SB-05
LOCATION: Averill Park, NY	NYSDEC
STARTED: 8/19/22 COMPLETED: 8/19/22	NORTHING: 1394612.33 Feet EASTING: 738019.88 Feet
DRILLING COMPANY: CGE	G.S. ELEVATION: 689.00 Feet M.P. ELEV:
DRILLING EQUIPMENT: Geoprobe	INITIAL DTW: TOTAL DEPTH: 4.0 Feet
DRILLING METHOD: DPT, 2-inch diameter	LOGGED BY: LaBella Associates
SAMPLING METHOD: Macrocore	HORIZONTAL DATUM: NAD83, COORD. SYS.: New York State Plane - East
SURFACE COMPLETION: Abandoned	VERTICAL DATUM: NAVD88

DEPTH (feet)	GRAPHIC LOG	USCS	DESCRIPTION (Sampler Length: 5 Feet)	LITHOLOGIC SAMPLE	RECOV. (feet)	PIID (ppm)	ELEV. (ft)	ANALYTICAL SAMPLE	SAMPLE ID
		SM	Light brown, fine SAND and SILT, some fine gravel		4	1.1 3.7			
		GP	Weathered rock				685		
5									
10							680		
15							675		
							670		

STANDARD LOG: DPT BORING WITH SAMPLES ALGONQUINMS.GPJ STANDARD ENVIRONMENTAL PROJECT.GDT 1/16/23 REV.

PROJECT: Algonquin Middle School	SOIL BORING NO: CT-SB-06
LOCATION: Averill Park, NY	NYSDEC
STARTED: 8/19/22 COMPLETED: 8/19/22	NORTHING: 1394411.59 Feet EASTING: 737757.62 Feet
DRILLING COMPANY: CGE	G.S. ELEVATION: 685.00 Feet M.P. ELEV:
DRILLING EQUIPMENT: Geoprobe	INITIAL DTW: TOTAL DEPTH: 1.0 Feet
DRILLING METHOD: DPT, 2-inch diameter	LOGGED BY: LaBella Associates
SAMPLING METHOD: Macrocore	HORIZONTAL DATUM: NAD83, COORD. SYS.: New York State Plane - East
SURFACE COMPLETION: Abandoned	VERTICAL DATUM: NAVD88

DEPTH (feet)	GRAPHIC LOG	USCS	DESCRIPTION (Sampler Length: 5 Feet)	LITHOLOGIC SAMPLE	RECOV. (feet)	PID (ppm)	ELEV. (ft)	ANALYTICAL SAMPLE	SAMPLE ID
		SM	Brown, fine SAND and SILT, weathered rock		1	11.6			
		GP	Gray, weathered rock			8.3			
5							680		
10							675		
15							670		

STANDARD LOG: DPT BORING WITH SAMPLES ALGONQUINMS.GPJ STANDARD ENVIRONMENTAL PROJECT.GDT 1/16/23 REV.





11 British American Blvd
Suite 200
Latham, NY 12100

SOIL BORING LOG



PROJECT NO.

PROJECT: Algonquin Middle School	SOIL BORING NO: CT-SB-07
LOCATION: Averill Park, NY	NYSDEC
STARTED: 8/19/22 COMPLETED: 8/19/22	NORTHING: 1394201.03 Feet EASTING: 737969.45 Feet
DRILLING COMPANY: CGE	G.S. ELEVATION: 709.00 Feet M.P. ELEV:
DRILLING EQUIPMENT: Geoprobe	INITIAL DTW: TOTAL DEPTH: 4.0 Feet
DRILLING METHOD: DPT, 2-inch diameter	LOGGED BY: LaBella Associates
SAMPLING METHOD: Macrocore	HORIZONTAL DATUM: NAD83, COORD. SYS.: New York State Plane - East
SURFACE COMPLETION: Abandoned	VERTICAL DATUM: NAVD88

DEPTH (feet)	GRAPHIC LOG	USCS	DESCRIPTION (Sampler Length: 5 Feet)	LITHOLOGIC SAMPLE	RECOV. (feet)	PIID (ppm)	ELEV. (ft)	ANALYTICAL SAMPLE	SAMPLE ID
		SM	Brown, fine SAND and SILT, weathered rock			1.5			
		GP	Weathered rock		4	3.3			
5							705		
							700		
10							695		
15							690		

STANDARD LOG: DPT BORING WITH SAMPLES ALGONQUINMS.GPJ STANDARD ENVIRONMENTAL PROJECT.GDT 1/16/23 REV.

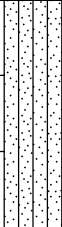
PROJECT: Algonquin Middle School	SOIL BORING NO: CW-SB-01
LOCATION: Averill Park, NY	NYSDEC
STARTED: 8/18/22 COMPLETED: 8/18/22	NORTHING: 1396367.40 Feet EASTING: 739648.19 Feet
DRILLING COMPANY: CGE	G.S. ELEVATION: 653.00 Feet M.P. ELEV:
DRILLING EQUIPMENT: Geoprobe	INITIAL DTW: TOTAL DEPTH: 8.0 Feet
DRILLING METHOD: DPT, 2-inch diameter	LOGGED BY: LaBella Associates
SAMPLING METHOD: Macrocore	HORIZONTAL DATUM: NAD83, COORD. SYS.: New York State Plane - East
SURFACE COMPLETION: Abandoned	VERTICAL DATUM: NAVD88

DEPTH (feet)	GRAPHIC LOG	USCS	DESCRIPTION (Sampler Length: 5 Feet)	LITHOLOGIC SAMPLE	RECOV. (feet)	PID (ppm)	ELEV. (ft)	ANALYTICAL SAMPLE	SAMPLE ID
0		SM	Fine SAND and SILT, some weathered rock, trace gravel- Dry		4	1.8	650		
5		GP	Gray, WEATHERED ROCK- Dry		3	0	645		
10							640		
15							635		

STANDARD LOG: DPT BORING WITH SAMPLES ALGONQUINMS.GPJ STANDARD ENVIRONMENTAL PROJECT.GDT_1/16/23 REV.





11 British American Blvd
Suite 200
Latham, NY 12100

SOIL BORING LOG

PROJECT NO.

PROJECT: Algonquin Middle School	SOIL BORING NO: CW-SB-02
LOCATION: Averill Park, NY	NYSDEC
STARTED: 8/18/22 COMPLETED: 8/18/22	NORTHING: 1396414.20 Feet EASTING: 739761.73 Feet
DRILLING COMPANY: CGE	G.S. ELEVATION: 642.00 Feet M.P. ELEV:
DRILLING EQUIPMENT: Geoprobe	INITIAL DTW: TOTAL DEPTH: 4.0 Feet
DRILLING METHOD: DPT, 2-inch diameter	LOGGED BY: LaBella Associates
SAMPLING METHOD: Macrocore	HORIZONTAL DATUM: NAD83, COORD. SYS.: New York State Plane - East
SURFACE COMPLETION: Abandoned	VERTICAL DATUM: NAVD88

DEPTH (feet)	GRAPHIC LOG	USCS	DESCRIPTION (Sampler Length: 5 Feet)	LITHOLOGIC SAMPLE	RECOV. (feet)	PID (ppm)	ELEV. (ft)	ANALYTICAL SAMPLE	SAMPLE ID
		PT	TOPSOIL: brown, fine SAND and SILT, trace gravel- Dry						
		GP	WEATHERED ROCK		4	0	640		
5									
							635		
10									
							630		
15									
							625		

STANDARD LOG: DPT BORING WITH SAMPLES ALGONQUINMS.GPJ STANDARD ENVIRONMENTAL PROJECT.GDT 1/16/23 REV.



11 British American Blvd
Suite 200
Latham, NY 12100

SOIL BORING LOG

PROJECT NO.

PROJECT: Algonquin Middle School	SOIL BORING NO: CW-SB-03
LOCATION: Averill Park, NY	NYSDEC
STARTED: 8/18/22 COMPLETED: 8/18/22	NORTHING: 1396500.13 Feet EASTING: 739788.24 Feet
DRILLING COMPANY: CGE	G.S. ELEVATION: 641.00 Feet M.P. ELEV:
DRILLING EQUIPMENT: Geoprobe	INITIAL DTW: TOTAL DEPTH: 7.0 Feet
DRILLING METHOD: DPT, 2-inch diameter	LOGGED BY: LaBella Associates
SAMPLING METHOD: Macrocore	HORIZONTAL DATUM: NAD83, COORD. SYS.: New York State Plane - East
SURFACE COMPLETION: Abandoned	VERTICAL DATUM: NAVD88

DEPTH (feet)	GRAPHIC LOG	USCS	DESCRIPTION (Sampler Length: 5 Feet)	LITHOLOGIC SAMPLE	RECOV. (feet)	PID (ppm)	ELEV. (ft)	ANALYTICAL SAMPLE	SAMPLE ID
		SM	Brown, fine SAND and SILT, some gravel- Dry			3.7	640		
		SM	Brown, fine SAND and SILT, some weathered rock and gravel- Dry		3.5	0			
5		SM	SAA						
		GP	WEATHERED ROCK		2	2.7	635		
10							630		
15							625		

STANDARD LOG: DPT BORING WITH SAMPLES ALGONQUINMS.GPJ STANDARD ENVIRONMENTAL PROJECT.GDT 1/16/23 REV.

PROJECT: Algonquin Middle School	SOIL BORING NO: CW-SB-05
LOCATION: Averill Park, NY	NYSDEC
STARTED: 8/18/22 COMPLETED: 8/18/22	NORTHING: 1396490.55 Feet EASTING: 739845.10 Feet
DRILLING COMPANY: CGE	G.S. ELEVATION: 638.00 Feet M.P. ELEV:
DRILLING EQUIPMENT: Geoprobe	INITIAL DTW: TOTAL DEPTH: 13.0 Feet
DRILLING METHOD: DPT, 2-inch diameter	LOGGED BY: LaBella Associates
SAMPLING METHOD: Macrocore	HORIZONTAL DATUM: NAD83, COORD. SYS.: New York State Plane - East
SURFACE COMPLETION: Abandoned	VERTICAL DATUM: NAVD88

DEPTH (feet)	GRAPHIC LOG	USCS	DESCRIPTION (Sampler Length: 5 Feet)	LITHOLOGIC SAMPLE	RECOV. (feet)	PID (ppm)	ELEV. (ft)	ANALYTICAL SAMPLE	SAMPLE ID
0		SM	Brown, fine SAND with silt and Gravel- dry						
5		SM	Brown, fine SAND and SILT with weathered rock and coarse sand- dry		4	7.4	635		
10		SM	SAA		4	3.8	630		
15		SM	SAA		3	0.9	625		
20						620			

STANDARD LOG: DPT BORING WITH SAMPLES ALGONQUINMS.GPJ STANDARD ENVIRONMENTAL PROJECT.GDT 1/16/23 REV.



11 British American Blvd
Suite 200
Latham, NY 12100

SOIL BORING LOG

PROJECT NO.

PROJECT: Algonquin Middle School	SOIL BORING NO: HM-SB-01
LOCATION: Averill Park, NY	NYSDEC
STARTED: 8/18/22 COMPLETED: 8/18/22	NORTHING: 1397420.04 Feet EASTING: 739586.97 Feet
DRILLING COMPANY: CGE	G.S. ELEVATION: 624.00 Feet M.P. ELEV:
DRILLING EQUIPMENT: Geoprobe	INITIAL DTW: TOTAL DEPTH: 1.0 Feet
DRILLING METHOD: DPT, 2-inch diameter	LOGGED BY: LaBella Associates
SAMPLING METHOD: Macrocore	HORIZONTAL DATUM: NAD83, COORD. SYS.: New York State Plane - East
SURFACE COMPLETION: Abandoned	VERTICAL DATUM: NAVD88

DEPTH (feet)	GRAPHIC LOG	USCS	DESCRIPTION (Sampler Length: 5 Feet)	LITHOLOGIC SAMPLE	RECOV. (feet)	PID (ppm)	ELEV. (ft)	ANALYTICAL SAMPLE	SAMPLE ID
		PT	TOPSOIL: brown fine to coarse SAND and GRAVEL-Dry		1	3.3			
5							620		
10							615		
15							610		
							605		

STANDARD LOG: DPT BORING WITH SAMPLES ALGONQUINMS.GPJ STANDARD ENVIRONMENTAL PROJECT.GDT 1/16/23 REV.



11 British American Blvd
Suite 200
Latham, NY 12100

SOIL BORING LOG

PROJECT NO.

PROJECT: Algonquin Middle School	SOIL BORING NO: HM-SB-03
LOCATION: Averill Park, NY	NYSDEC
STARTED: 8/18/22 COMPLETED: 8/18/22	NORTHING: 1397304.84 Feet EASTING: 739684.25 Feet
DRILLING COMPANY: CGE	G.S. ELEVATION: 630.00 Feet M.P. ELEV:
DRILLING EQUIPMENT: Geoprobe	INITIAL DTW: TOTAL DEPTH: 0.7 Feet
DRILLING METHOD: DPT, 2-inch diameter	LOGGED BY: LaBella Associates
SAMPLING METHOD: Macrocore	HORIZONTAL DATUM: NAD83, COORD. SYS.: New York State Plane - East
SURFACE COMPLETION: Abandoned	VERTICAL DATUM: NAVD88

DEPTH (feet)	GRAPHIC LOG	USCS	DESCRIPTION (Sampler Length: 5 Feet)	LITHOLOGIC SAMPLE	RECOV. (feet)	PIID (ppm)	ELEV. (ft)	ANALYTICAL SAMPLE	SAMPLE ID
0.0		PT	TOPSOIL: brown fine to coarse SAND and GRAVEL-Dry		0.7	4.8			
5.0							625		
10.0							620		
15.0							615		

STANDARD LOG: DPT BORING WITH SAMPLES ALGONQUINMS.GPJ STANDARD ENVIRONMENTAL PROJECT.GDT 1/16/23 REV.



11 British American Blvd
Suite 200
Latham, NY 12100

SOIL BORING LOG

PROJECT NO.

PROJECT: Algonquin Middle School	SOIL BORING NO: HM-SB-04
LOCATION: Averill Park, NY	NYSDEC
STARTED: 8/18/22 COMPLETED: 8/18/22	NORTHING: 1397255.50 Feet EASTING: 739639.06 Feet
DRILLING COMPANY: CGE	G.S. ELEVATION: 626.00 Feet M.P. ELEV:
DRILLING EQUIPMENT: Geoprobe	INITIAL DTW: TOTAL DEPTH: 0.5 Feet
DRILLING METHOD: DPT, 2-inch diameter	LOGGED BY: LaBella Associates
SAMPLING METHOD: Macrocore	HORIZONTAL DATUM: NAD83, COORD. SYS.: New York State Plane - East
SURFACE COMPLETION: Abandoned	VERTICAL DATUM: NAVD88

DEPTH (feet)	GRAPHIC LOG	USCS	DESCRIPTION (Sampler Length: 5 Feet)	LITHOLOGIC SAMPLE	RECOV. (feet)	PIID (ppm)	ELEV. (ft)	ANALYTICAL SAMPLE	SAMPLE ID
		PT	TOPSOIL: brown fine to coarse SAND and GRAVEL- Dry		0.5	4.6	625		
5							620		
10							615		
15							610		

STANDARD LOG: DPT BORING WITH SAMPLES ALGONQUINMS.GPJ STANDARD ENVIRONMENTAL PROJECT.GDT 1/16/23 REV.



11 British American Blvd
Suite 200
Latham, NY 12100

SOIL BORING LOG

PROJECT NO.

PROJECT: Algonquin Middle School	SOIL BORING NO: HM-SB-05
LOCATION: Averill Park, NY	NYSDEC
STARTED: 8/18/22 COMPLETED: 8/18/22	NORTHING: 1397241.05 Feet EASTING: 739583.81 Feet
DRILLING COMPANY: CGE	G.S. ELEVATION: 624.00 Feet M.P. ELEV:
DRILLING EQUIPMENT: Geoprobe	INITIAL DTW: TOTAL DEPTH: 0.5 Feet
DRILLING METHOD: DPT, 2-inch diameter	LOGGED BY: LaBella Associates
SAMPLING METHOD: Macrocore	HORIZONTAL DATUM: NAD83, COORD. SYS.: New York State Plane - East
SURFACE COMPLETION: Abandoned	VERTICAL DATUM: NAVD88

DEPTH (feet)	GRAPHIC LOG	USCS	DESCRIPTION (Sampler Length: 5 Feet)	LITHOLOGIC SAMPLE	RECOV. (feet)	PID (ppm)	ELEV. (ft)	ANALYTICAL SAMPLE	SAMPLE ID
		PT	TOPSOIL: brown fine to coarse SAND and GRAVEL- Dry		0.5	4.3			
5							620		
10							615		
15							610		
							605		

STANDARD LOG: DPT BORING WITH SAMPLES ALGONQUINMS.GPJ STANDARD ENVIRONMENTAL PROJECT.GDT 1/16/23 REV.





11 British American Blvd
Suite 200
Latham, NY 12100

SOIL BORING LOG

PROJECT NO.

PROJECT: Algonquin Middle School	SOIL BORING NO: HM-SB-07
LOCATION: Averill Park, NY	NYSDEC
STARTED: 8/18/22 COMPLETED: 8/18/22	NORTHING: 1397267.58 Feet EASTING: 739408.69 Feet
DRILLING COMPANY: CGE	G.S. ELEVATION: 620.00 Feet M.P. ELEV:
DRILLING EQUIPMENT: Geoprobe	INITIAL DTW: TOTAL DEPTH: 3.5 Feet
DRILLING METHOD: DPT, 2-inch diameter	LOGGED BY: LaBella Associates
SAMPLING METHOD: Macrocore	HORIZONTAL DATUM: NAD83, COORD. SYS.: New York State Plane - East
SURFACE COMPLETION: Abandoned	VERTICAL DATUM: NAVD88

DEPTH (feet)	GRAPHIC LOG	USCS	DESCRIPTION (Sampler Length: 5 Feet)	LITHOLOGIC SAMPLE	RECOV. (feet)	PID (ppm)	ELEV. (ft)	ANALYTICAL SAMPLE	SAMPLE ID
		PT	TOPSOIL: brown fine to coarse SAND and GRAVEL- Dry			3.5			
		GP	WEATHERED ROCK		3.5				
5							615		
10							610		
15							605		

STANDARD LOG: DPT BORING WITH SAMPLES ALGONQUINMS.GPJ STANDARD ENVIRONMENTAL PROJECT.GDT 1/16/23 REV.



11 British American Blvd
Suite 200
Latham, NY 12100

SOIL BORING LOG

PROJECT NO.

PROJECT: Algonquin Middle School	SOIL BORING NO: HM-SB-08
LOCATION: Averill Park, NY	NYSDEC
STARTED: 8/18/22 COMPLETED: 8/18/22	NORTHING: 1397462.00 Feet EASTING: 739549.10 Feet
DRILLING COMPANY: CGE	G.S. ELEVATION: 623.00 Feet M.P. ELEV:
DRILLING EQUIPMENT: Geoprobe	INITIAL DTW: TOTAL DEPTH: 0.4 Feet
DRILLING METHOD: DPT, 3-inch diameter	LOGGED BY: LaBella Associates
SAMPLING METHOD: Macrocore	HORIZONTAL DATUM: NAD83, COORD. SYS.: New York State Plane - East
SURFACE COMPLETION: Abandoned	VERTICAL DATUM: NAVD88

DEPTH (feet)	GRAPHIC LOG	USCS	DESCRIPTION (Sampler Length: 5 Feet)	LITHOLOGIC SAMPLE	RECOV. (feet)	PIID (ppm)	ELEV. (ft)	ANALYTICAL SAMPLE	SAMPLE ID
		SM	Brown, fine SAND and SILT with some weathered SHALE		0.4	3.8	620		

STANDARD LOG: DPT BORING WITH SAMPLES ALGONQUINMS.GPJ STANDARD ENVIRONMENTAL PROJECT.GDT 1/16/23 REV.



11 British American Blvd
Suite 200
Latham, NY 12100

SOIL BORING LOG

PROJECT NO.

PROJECT: Algonquin Middle School

LOCATION: Averill Park, NY

MONITORING WELL NO:

MW-01D

STARTED: 8/27/22 COMPLETED: 8/27/22
DRILLING COMPANY: Summit
DRILLING EQUIPMENT: Air Rotary
DRILLING METHOD: Air Rotary, 6-inch diameter
SAMPLING METHOD: Cuttings
SURFACE COMPLETION: Steel Flush-mount

NORTHING: 1396988.68 Feet EASTING: 739582.98 Feet
G.S. ELEVATION: 638.13 Feet M.P. ELEV: 638.81
INITIAL DTW: TOTAL DEPTH: 182.0 Feet
LOGGED BY: CDM Smith
HORIZONTAL DATUM: NAD83, COORD. SYS.: New York State Plane - East
VERTICAL DATUM: NAVD88

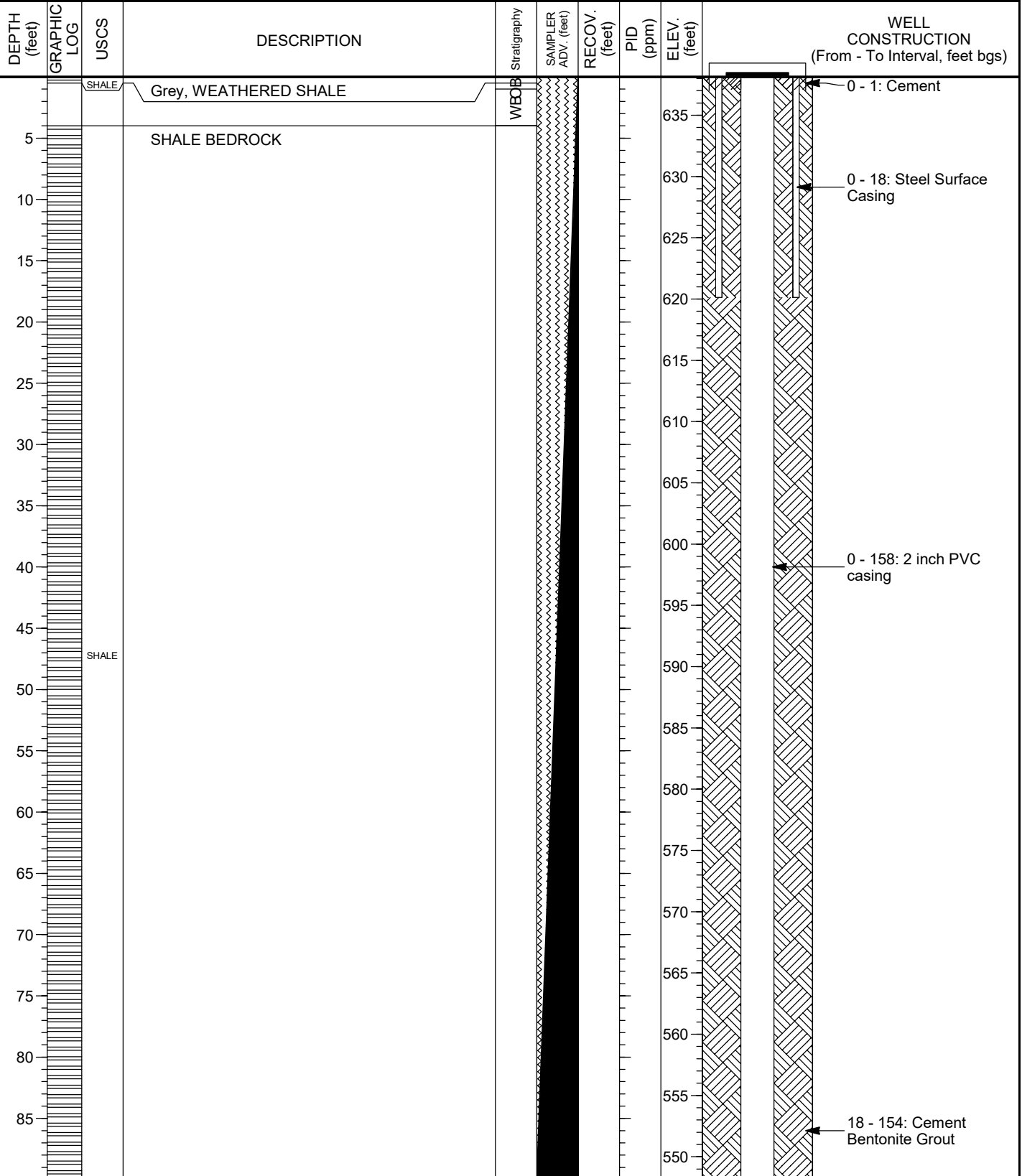

WELL CONSTRUCTION LOG: MANSFIELD_ALGONQUINMS.GPJ STANDARD_ENVIRONMENTAL_PROJECT.GDT_1/16/23 REV.

CDM Smith

11 British American Blvd
Suite 200
Latham, NY 12100

Notes:
OB - Overbuden
WB - Weathered Bedrock
BR - Bedrock

MONITORING WELL CONSTRUCTION LOG

PROJECT NO.

PROJECT: Algonquin Middle School

MONITORING WELL NO:

MW-01D

LOCATION: Averill Park, NY

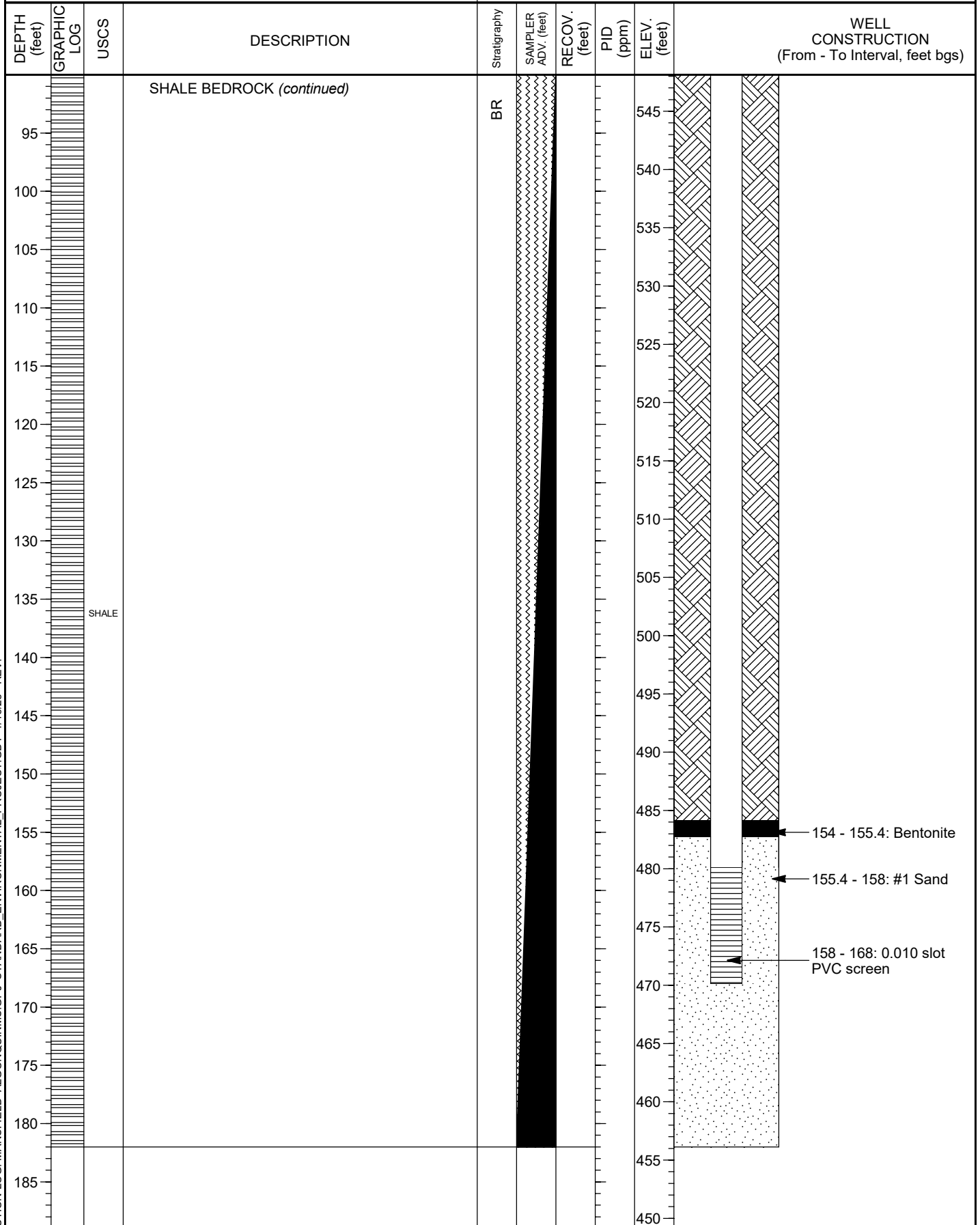

WELL CONSTRUCTION LOG: MANSFIELD_ALGONQUINMS.GPJ STANDARD_ENVIRONMENTAL_PROJECT.GDT 1/16/23 REV.



11 British American Blvd
Suite 200
Latham, NY 12100

Notes:
OB - Overbuden
WB - Weathered Bedrock
BR - Bedrock

MONITORING WELL
CONSTRUCTION LOG

PROJECT NO.

PROJECT: Algonquin Middle School

LOCATION: Averill Park, NY

MONITORING WELL NO:

MW-01S

STARTED: 8/30/22 COMPLETED: 8/30/22
DRILLING COMPANY: Summit
DRILLING EQUIPMENT: Air Rotary
DRILLING METHOD: Air Rotary, 6-inch diameter
SAMPLING METHOD: Cuttings
SURFACE COMPLETION: Steel Flush-mount

NORTHING: 1396991.09 Feet EASTING: 739576.19 Feet
G.S. ELEVATION: 638.75 Feet M.P. ELEV: 638.55
INITIAL DTW: TOTAL DEPTH: 40.0 Feet
LOGGED BY: CDM Smith
HORIZONTAL DATUM: NAD83, COORD. SYS.: New York State Plane - East
VERTICAL DATUM: NAVD88

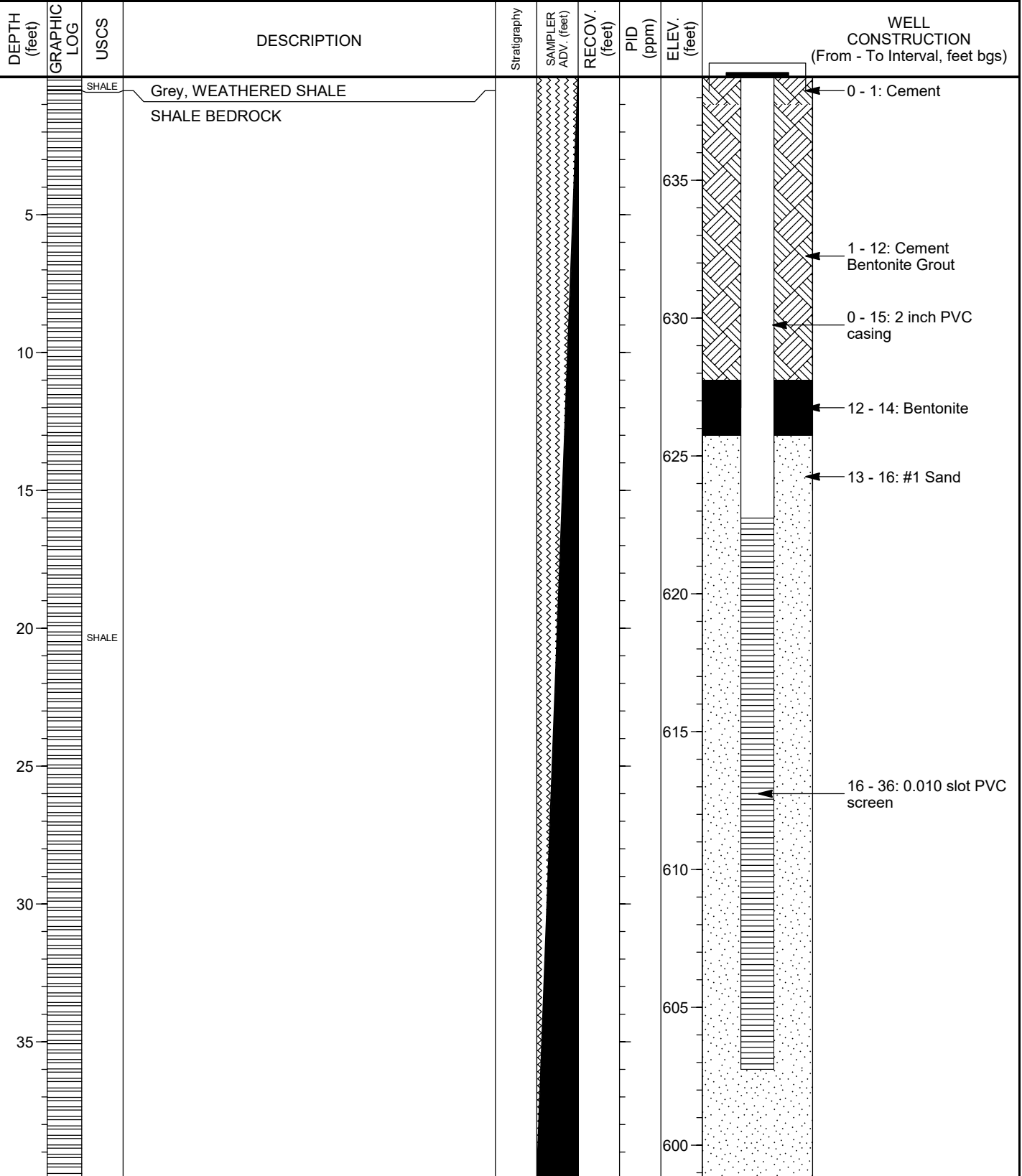

WELL CONSTRUCTION LOG: MANSFIELD_ALGONQUINMS.GPJ STANDARD_ENVIRONMENTAL_PROJECT.GDT 1/16/23 REV.

CDM Smith

11 British American Blvd
Suite 200
Latham, NY 12108

Notes:
OB - Overbuden
WB - Weathered Bedrock
BR - Bedrock

MONITORING WELL CONSTRUCTION LOG

PROJECT NO.

PROJECT: Algonquin Middle School

LOCATION: Averill Park, NY

MONITORING WELL NO:

MW-02D

STARTED: 8/27/22 COMPLETED: 8/27/22
DRILLING COMPANY: Summit
DRILLING EQUIPMENT: Air Rotary
DRILLING METHOD: Air Rotary, 6-inch diameter
SAMPLING METHOD: Cuttings
SURFACE COMPLETION: Steel Flush-mount

NORTHING: 1396009.12 Feet EASTING: 739577.82 Feet
G.S. ELEVATION: 644.25 Feet M.P. ELEV: 643.63
INITIAL DTW: TOTAL DEPTH: 182.0 Feet
LOGGED BY: CDM Smith
HORIZONTAL DATUM: NAD83, COORD. SYS.: New York State Plane - East
VERTICAL DATUM: NAVD88

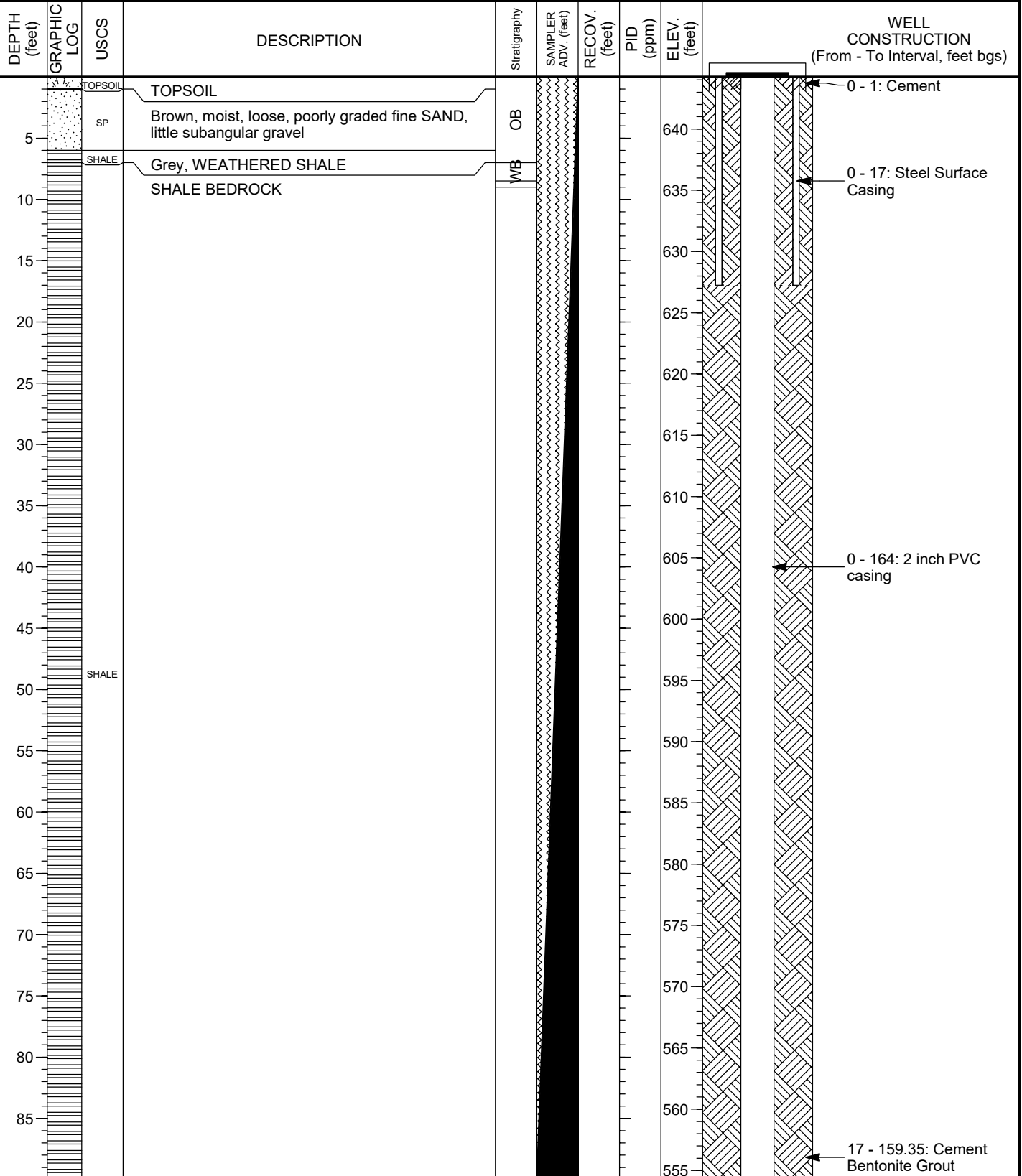

WELL CONSTRUCTION LOG: MANSFIELD_ALGONQUINMS.GPJ STANDARD_ENVIRONMENTAL_PROJECT.GDT 1/16/23 REV.

CDM Smith

11 British American Blvd
Suite 200
Latham, NY 12108

Notes:
OB - Overburden
WB - Weathered Bedrock
BR - Bedrock

MONITORING WELL CONSTRUCTION LOG

PROJECT NO.

PROJECT: Algonquin Middle School

MONITORING WELL NO:

MW-02D

LOCATION: Averill Park, NY

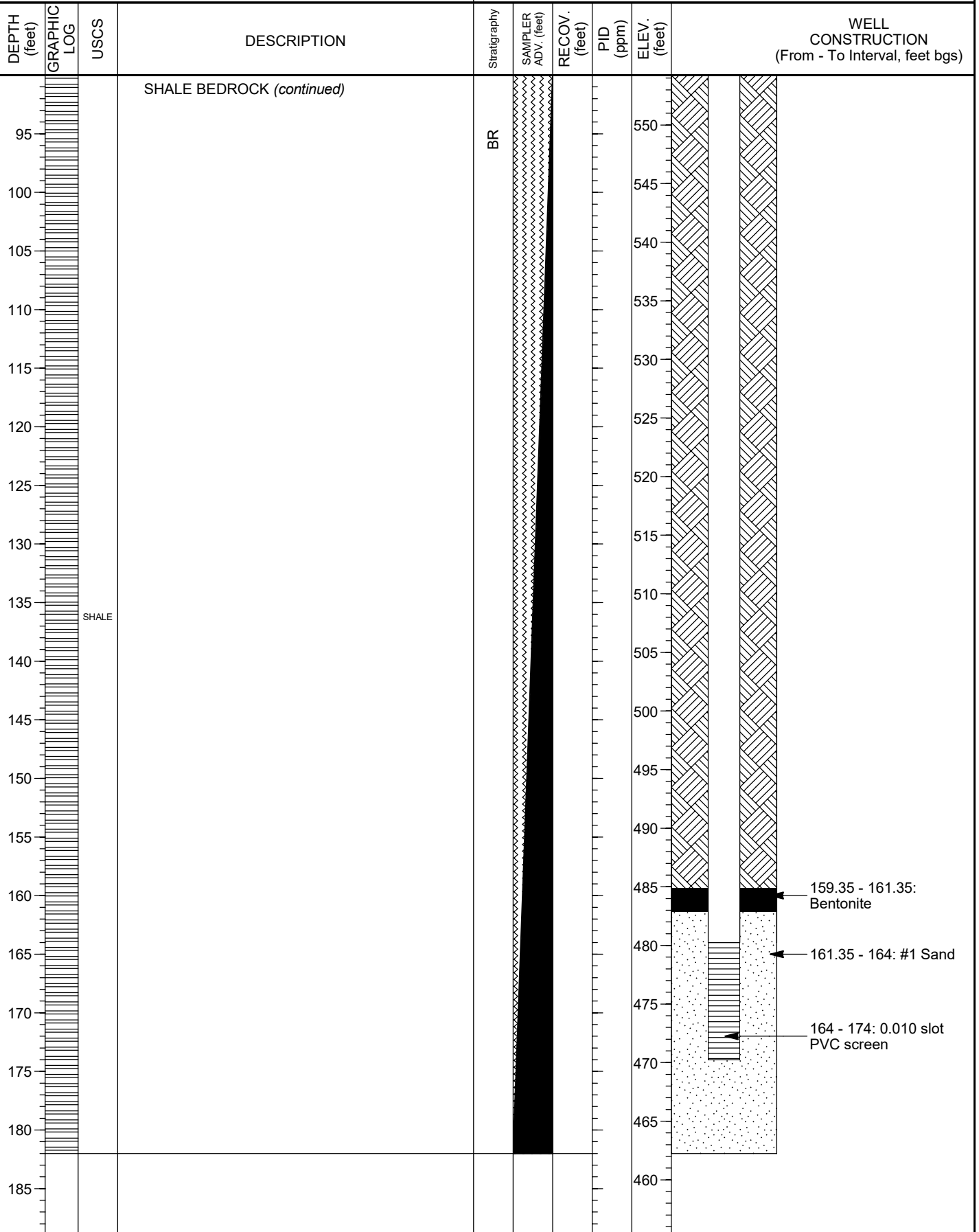

SHALE

159.35 - 161.35: Bentonite

161.35 - 164: #1 Sand

164 - 174: 0.010 slot PVC screen

WELL CONSTRUCTION LOG: MANSFIELD_ALGONQUINMS.GPJ STANDARD_ENVIRONMENTAL_PROJECT.GDT 1/16/23 REV.



11 British American Blvd
Suite 200
Latham, NY 12100

Notes:
OB - Overbuden
WB - Weathered Bedrock
BR - Bedrock

MONITORING WELL CONSTRUCTION LOG

PROJECT NO.

PROJECT: Algonquin Middle School

LOCATION: Averill Park, NY

MONITORING WELL NO:

MW-02S

STARTED: 8/30/22 COMPLETED: 8/30/22
DRILLING COMPANY: Summit
DRILLING EQUIPMENT: Air Rotary
DRILLING METHOD: Air Rotary, 6-inch diameter
SAMPLING METHOD: Cuttings
SURFACE COMPLETION: Steel Flush-mount

NORTHING: 1396015.92 Feet EASTING: 739588.07 Feet
G.S. ELEVATION: 643.56 Feet M.P. ELEV: 642.95
INITIAL DTW: TOTAL DEPTH: 40.0 Feet
LOGGED BY: CDM Smith
HORIZONTAL DATUM: NAD83, COORD. SYS.: New York State Plane - East
VERTICAL DATUM: NAVD88

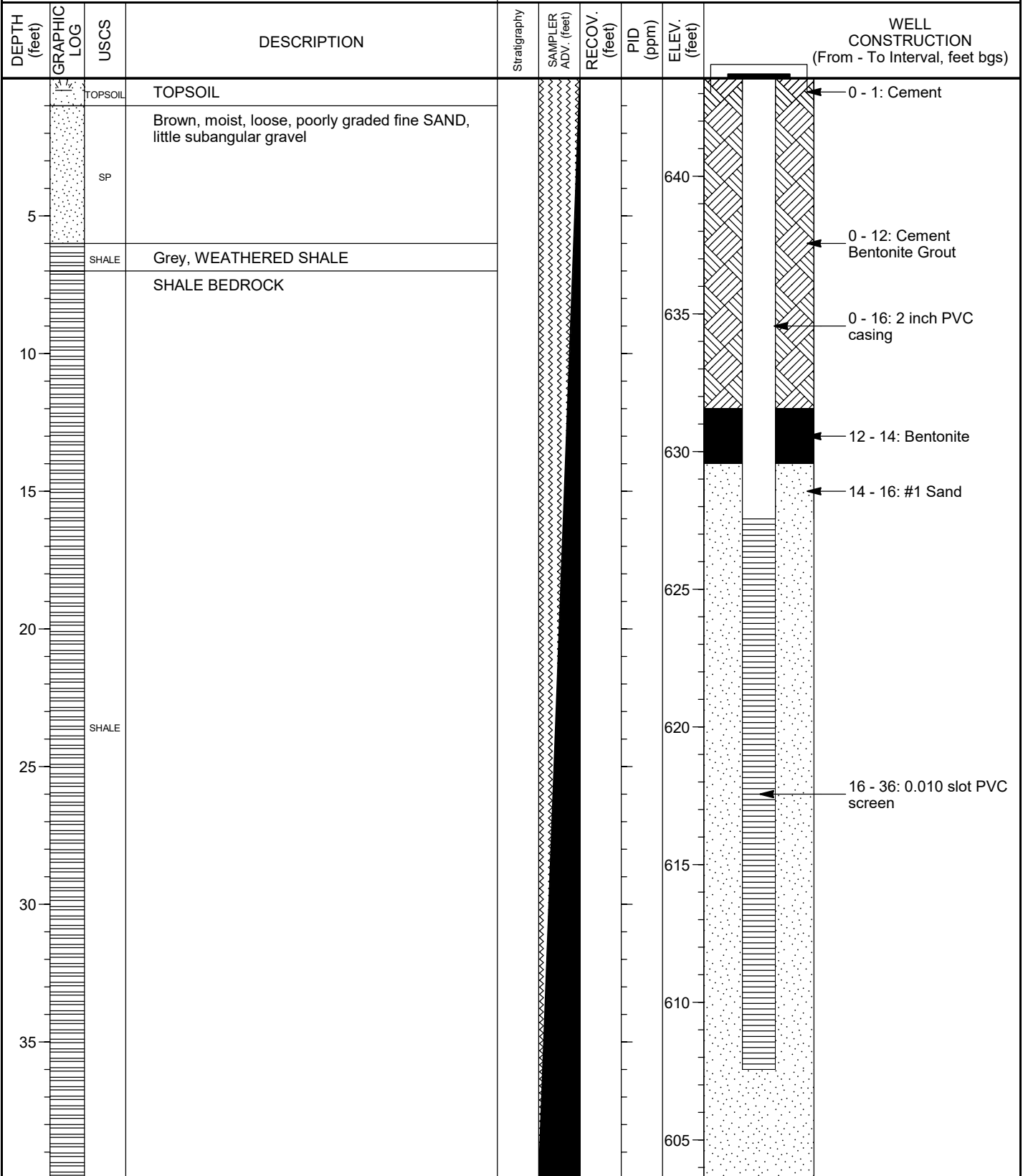

WELL CONSTRUCTION LOG: MANSFIELD_ALGONQUINMS.GPJ STANDARD_ENVIRONMENTAL_PROJECT.GDT 1/16/23 REV.

CDM Smith

11 British American Blvd
Suite 200
Latham, NY 12110

Notes:
OB - Overbuden
WB - Weathered Bedrock
BR - Bedrock

MONITORING WELL CONSTRUCTION LOG

PROJECT NO.

PROJECT: Algonquin Middle School

LOCATION: Averill Park, NY

MONITORING WELL NO:

MW-03D

STARTED: 8/25/22 COMPLETED: 8/25/22
DRILLING COMPANY: Summit
DRILLING EQUIPMENT: Air Rotary
DRILLING METHOD: Air Rotary, 6-inch diameter
SAMPLING METHOD: Cuttings
SURFACE COMPLETION: Steel Flush-mount

NORTHING: 1397131.59 Feet EASTING: 738725.81 Feet
G.S. ELEVATION: 605.39 Feet M.P. ELEV: 605.03
INITIAL DTW: TOTAL DEPTH: 181.0 Feet
LOGGED BY: CDM Smith
HORIZONTAL DATUM: NAD83, COORD. SYS.: New York State Plane - East
VERTICAL DATUM: NAVD88

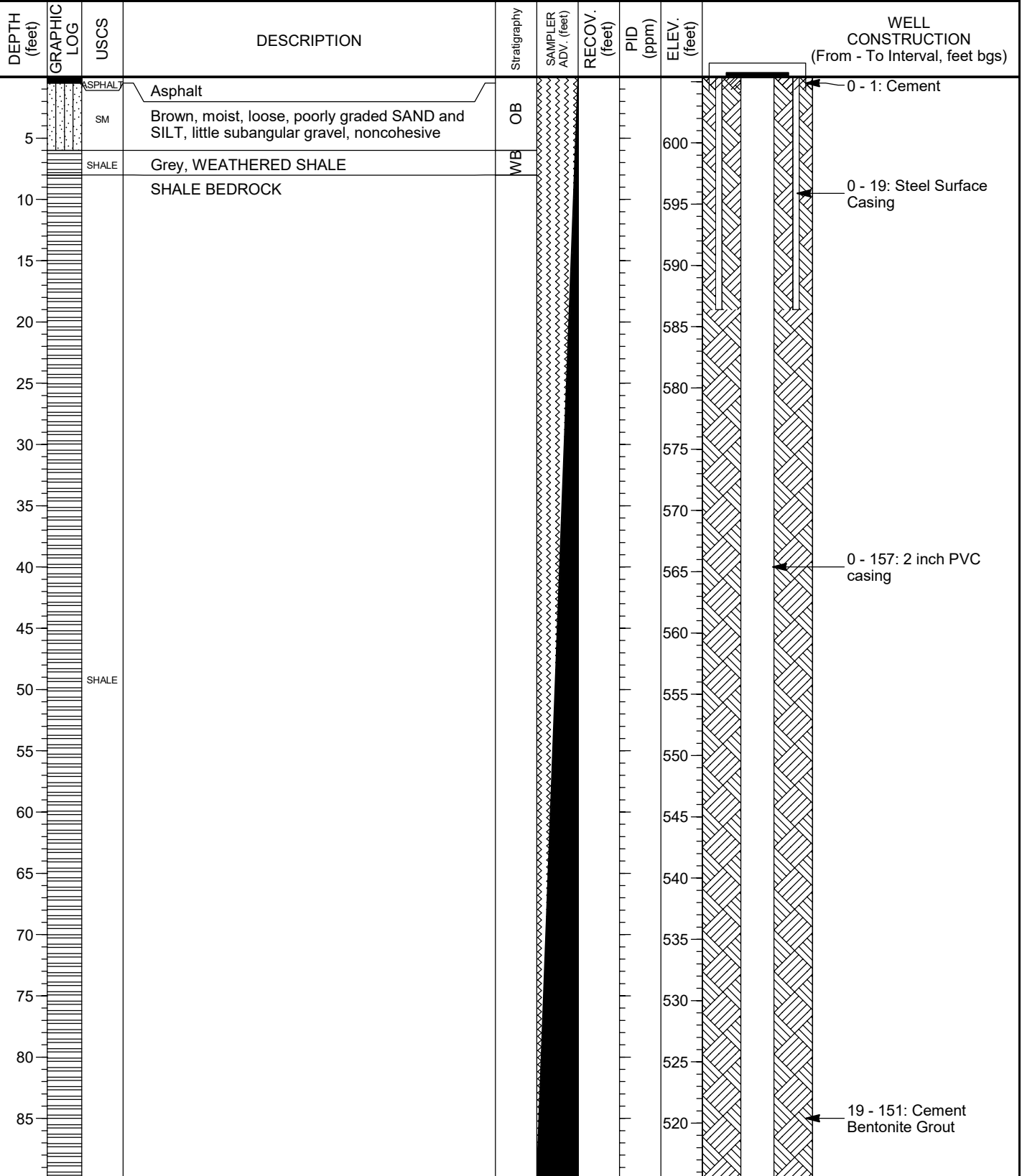

WELL CONSTRUCTION LOG: MANSFIELD_ALGONQUINMS.GPJ STANDARD_ENVIRONMENTAL_PROJECT.GDT 1/16/23 REV.

CDM Smith

11 British American Blvd
Suite 200
Latham, NY 12108

Notes:
OB - Overburden
WB - Weathered Bedrock
BR - Bedrock

MONITORING WELL CONSTRUCTION LOG

PROJECT NO.

PROJECT: Algonquin Middle School

LOCATION: Averill Park, NY

MONITORING WELL NO:

MW-03D

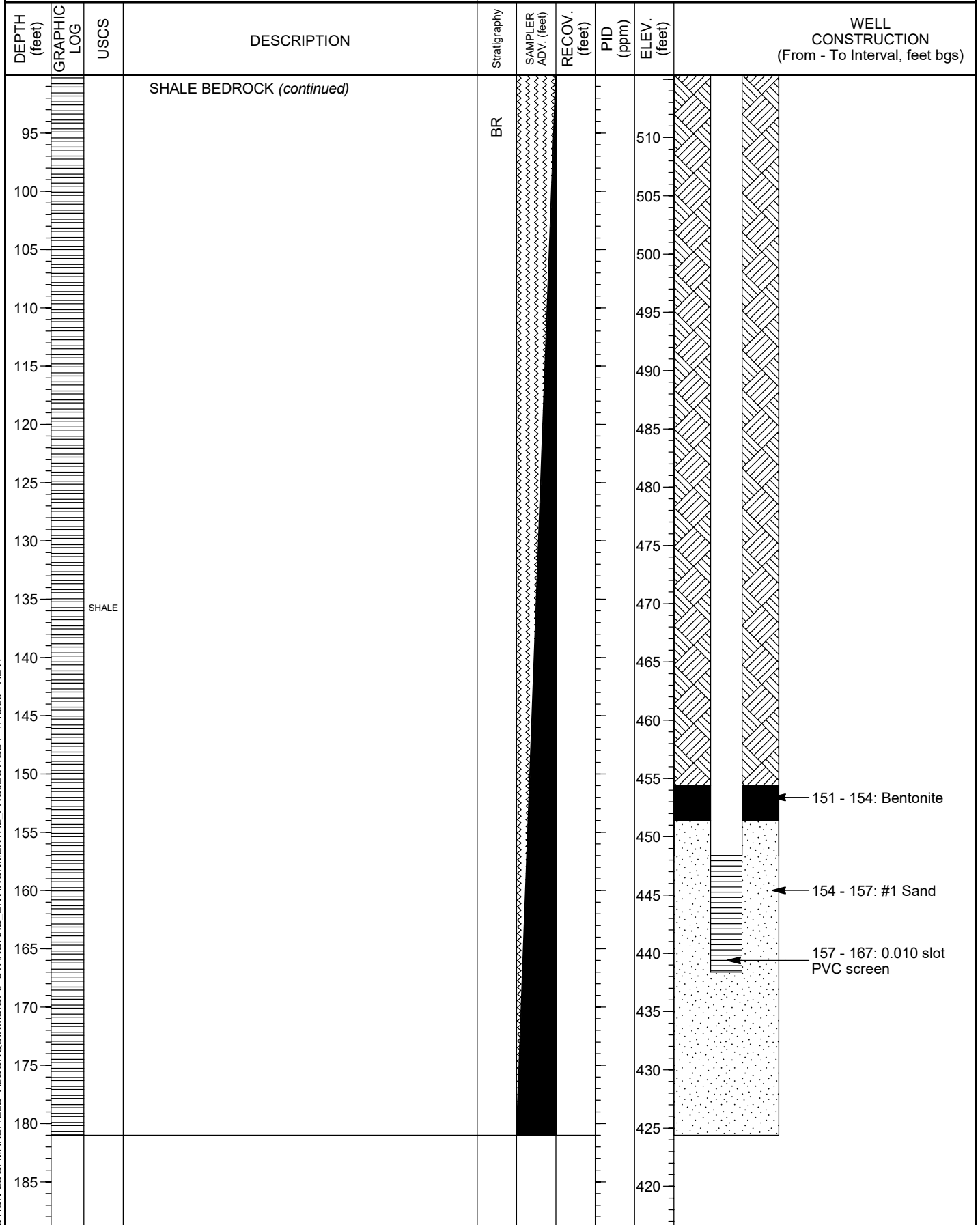

WELL CONSTRUCTION LOG: MANSFIELD_ALGONQUINMS.GPJ STANDARD_ENVIRONMENTAL_PROJECT.GDT 1/16/23 REV.



11 British American Blvd
Suite 200
Latham, NY 12100

Notes:
OB - Overbuden
WB - Weathered Bedrock
BR - Bedrock

MONITORING WELL
CONSTRUCTION LOG

PROJECT NO.

PROJECT: Algonquin Middle School

LOCATION: Averill Park, NY

MONITORING WELL NO:

MW-03S

STARTED: 8/26/22 COMPLETED: 8/26/22
DRILLING COMPANY: Summit
DRILLING EQUIPMENT: Air Rotary
DRILLING METHOD: Air Rotary, 6-inch diameter
SAMPLING METHOD: Cuttings
SURFACE COMPLETION: Steel Flush-mount

NORTHING: 1397148.85 Feet EASTING: 738729.45 Feet
G.S. ELEVATION: 605.00 Feet M.P. ELEV: 604.71
INITIAL DTW: TOTAL DEPTH: 40.0 Feet
LOGGED BY: CDM Smith
HORIZONTAL DATUM: NAD83, COORD. SYS.: New York State Plane - East
VERTICAL DATUM: NAVD88

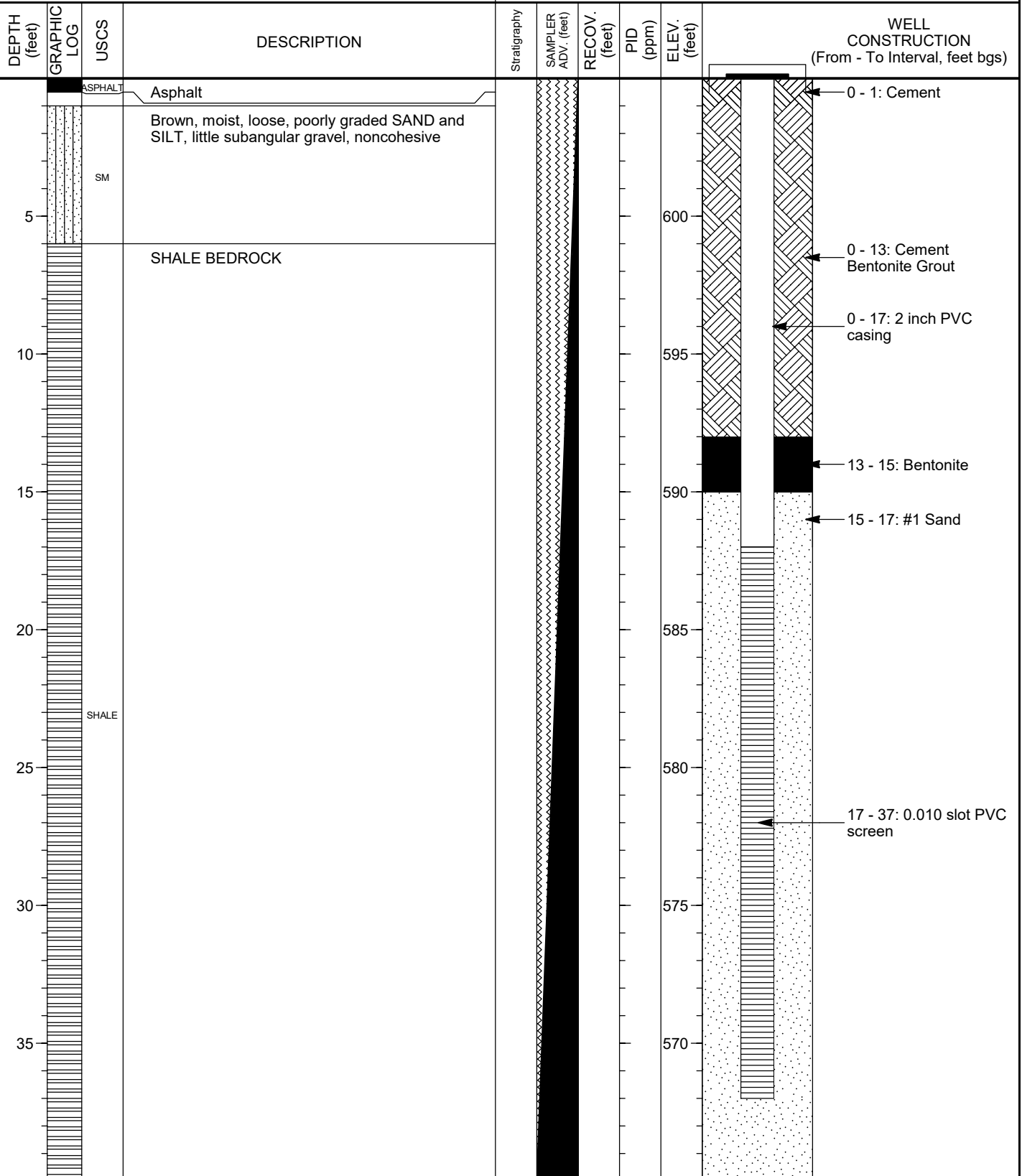

WELL CONSTRUCTION LOG: MANSFIELD_ALGONQUINMS.GPJ STANDARD_ENVIRONMENTAL_PROJECT.GDT 1/16/23 REV.



11 British American Blvd
Suite 200
Latham, NY 12108

Notes:
OB - Overbuden
WB - Weathered Bedrock
BR - Bedrock

MONITORING WELL
CONSTRUCTION LOG

PROJECT NO.

PROJECT: Algonquin Middle School

LOCATION: Averill Park, NY

MONITORING WELL NO:

MW-04D

STARTED: 8/26/22 COMPLETED: 8/26/22
DRILLING COMPANY: Summit
DRILLING EQUIPMENT: Air Rotary
DRILLING METHOD: Air Rotary, 6-inch diameter
SAMPLING METHOD: Cuttings
SURFACE COMPLETION: Steel Flush-mount

NORTHING: 1398274.38 Feet EASTING: 738506.33 Feet
G.S. ELEVATION: 585.90 Feet M.P. ELEV: 585.61
INITIAL DTW: TOTAL DEPTH: 181.0 Feet
LOGGED BY: CDM Smith
HORIZONTAL DATUM: NAD83, COORD. SYS.: New York State Plane - Eas
VERTICAL DATUM: NAVD88

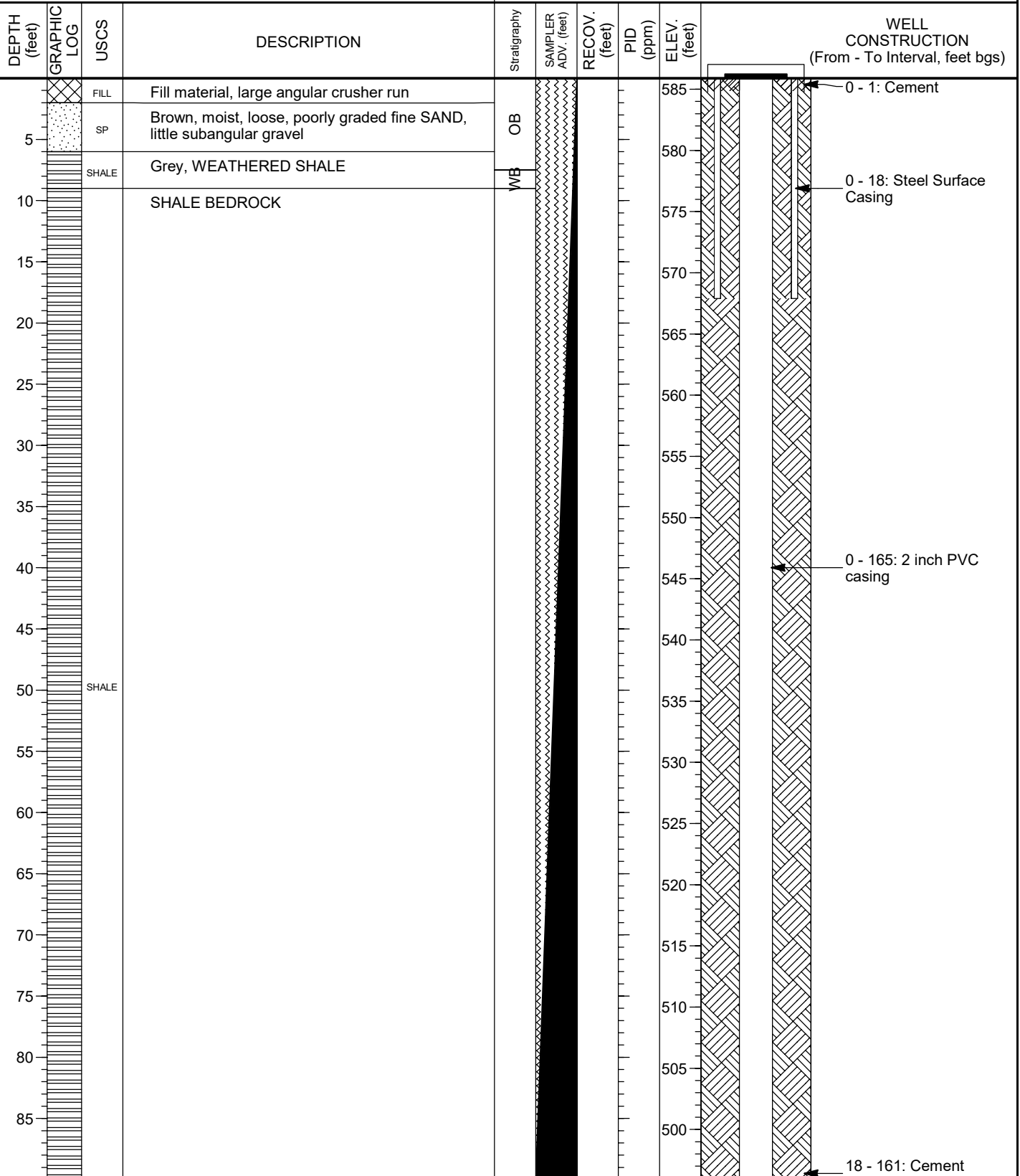

WELL CONSTRUCTION LOG: MANSFIELD_ALGONQUINMS.GPJ STANDARD_ENVIRONMENTAL_PROJECT.GDT 1/16/23 REV.

CDM Smith

11 British American Blvd
Suite 200
Latham, NY 12108

Notes:
OB - Overburden
WB - Weathered Bedrock
BR - Bedrock

MONITORING WELL CONSTRUCTION LOG

PROJECT NO.

PROJECT: Algonquin Middle School

LOCATION: Averill Park, NY

MONITORING WELL NO:

MW-04D

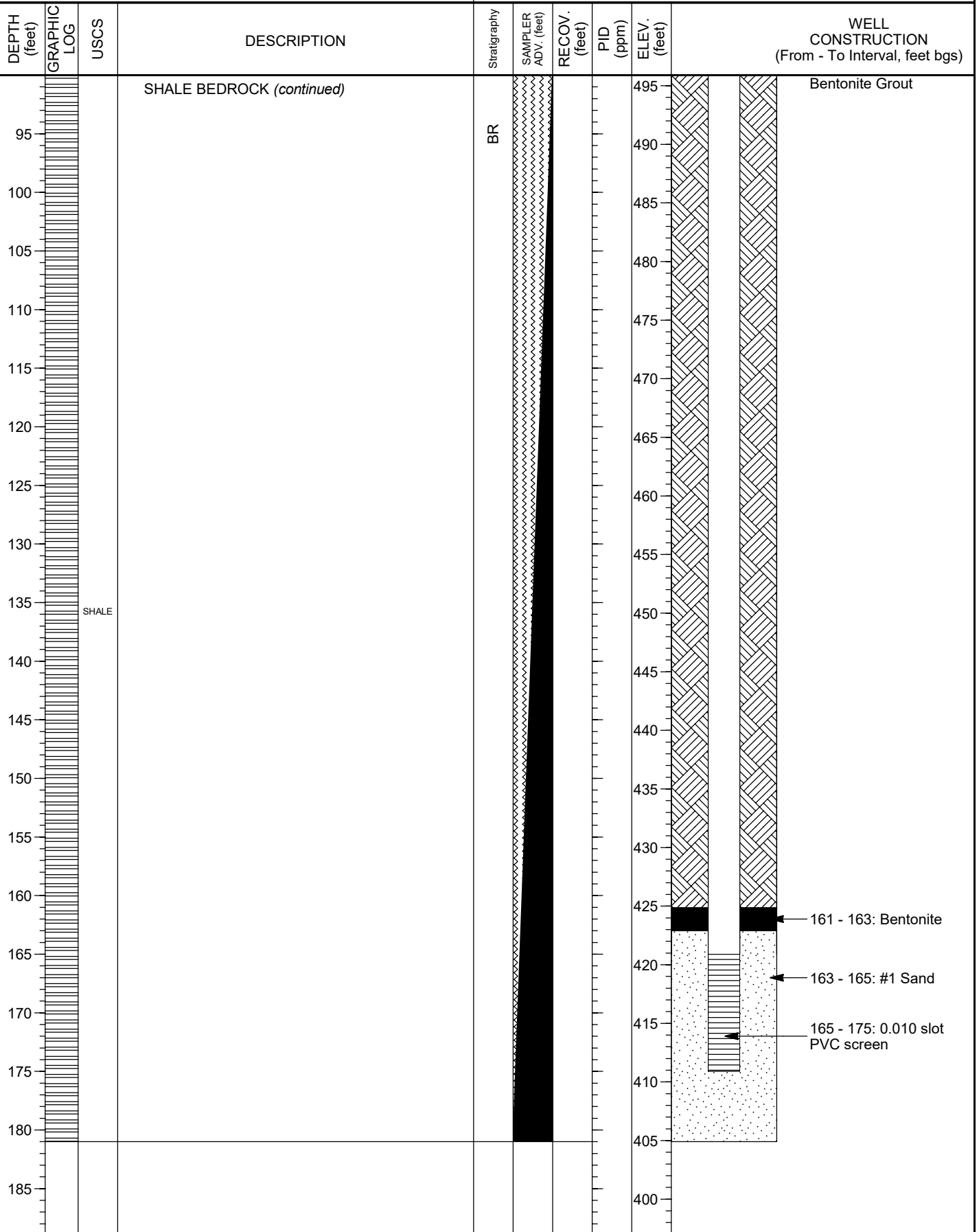

WELL CONSTRUCTION LOG: MANSFIELD_ALGONQUINMS.GPJ STANDARD_ENVIRONMENTAL_PROJECT.GDT 1/16/23 REV.



11 British American Blvd
Suite 200
Latham, NY 12110

Notes:
OB - Overbuden
WB - Weathered Bedrock
BR - Bedrock

MONITORING WELL
CONSTRUCTION LOG

PROJECT NO.

PROJECT: Algonquin Middle School

LOCATION: Averill Park, NY

MONITORING WELL NO:

MW-04S

STARTED: 8/29/22 COMPLETED: 8/29/22
DRILLING COMPANY: Summit
DRILLING EQUIPMENT: Air Rotary
DRILLING METHOD: Air Rotary, 6-inch diameter
SAMPLING METHOD: Cuttings
SURFACE COMPLETION: Steel Flush-mount

NORTHING: 1398273.58 Feet EASTING: 738515.19 Feet
G.S. ELEVATION: 585.76 Feet M.P. ELEV: 585.33
INITIAL DTW: TOTAL DEPTH: 40.0 Feet
LOGGED BY: CDM Smith
HORIZONTAL DATUM: NAD83, COORD. SYS.: New York State Plane - East
VERTICAL DATUM: NAVD88

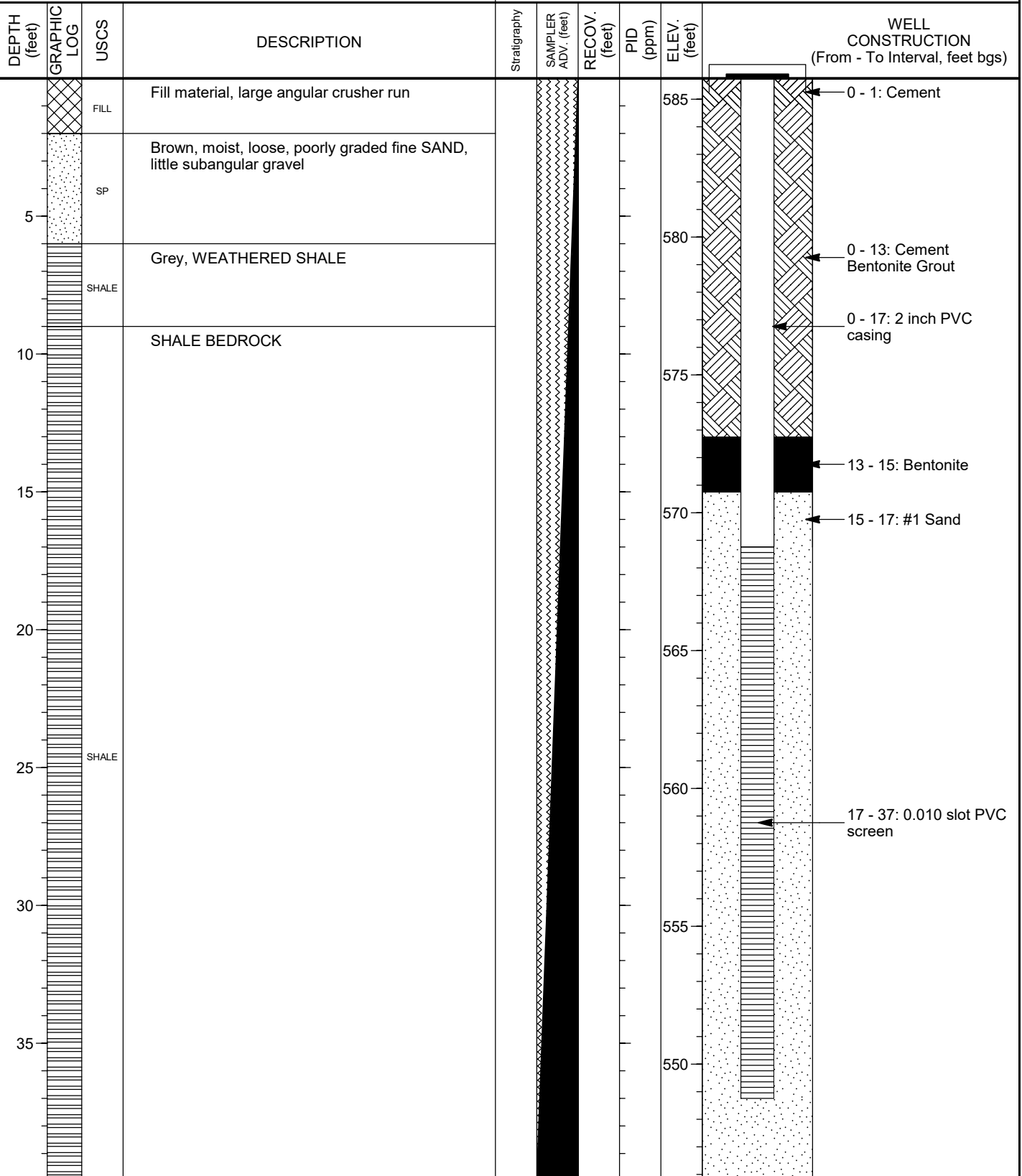

WELL CONSTRUCTION LOG: MANSFIELD_ALGONQUINMS.GPJ STANDARD_ENVIRONMENTAL_PROJECT.GDT_1/16/23 REV.



11 British American Blvd
Suite 200
Latham, NY 12110

Notes:
OB - Overbuden
WB - Weathered Bedrock
BR - Bedrock

MONITORING WELL
CONSTRUCTION LOG

PROJECT NO.

PROJECT: Algonquin Middle School

LOCATION: Averill Park, NY

MONITORING WELL NO:

MW-05D

STARTED: 8/30/22 COMPLETED: 8/30/22
DRILLING COMPANY: Summit
DRILLING EQUIPMENT: Air Rotary
DRILLING METHOD: Air Rotary, 6-inch diameter
SAMPLING METHOD: Cuttings
SURFACE COMPLETION: Steel Flush-mount

NORTHING: 1397299.36 Feet EASTING: 737416.40 Feet
G.S. ELEVATION: 596.48 Feet M.P. ELEV: 596.07
INITIAL DTW: TOTAL DEPTH: 182.0 Feet
LOGGED BY: CDM Smith
HORIZONTAL DATUM: NAD83, COORD. SYS.: New York State Plane - East
VERTICAL DATUM: NAVD88

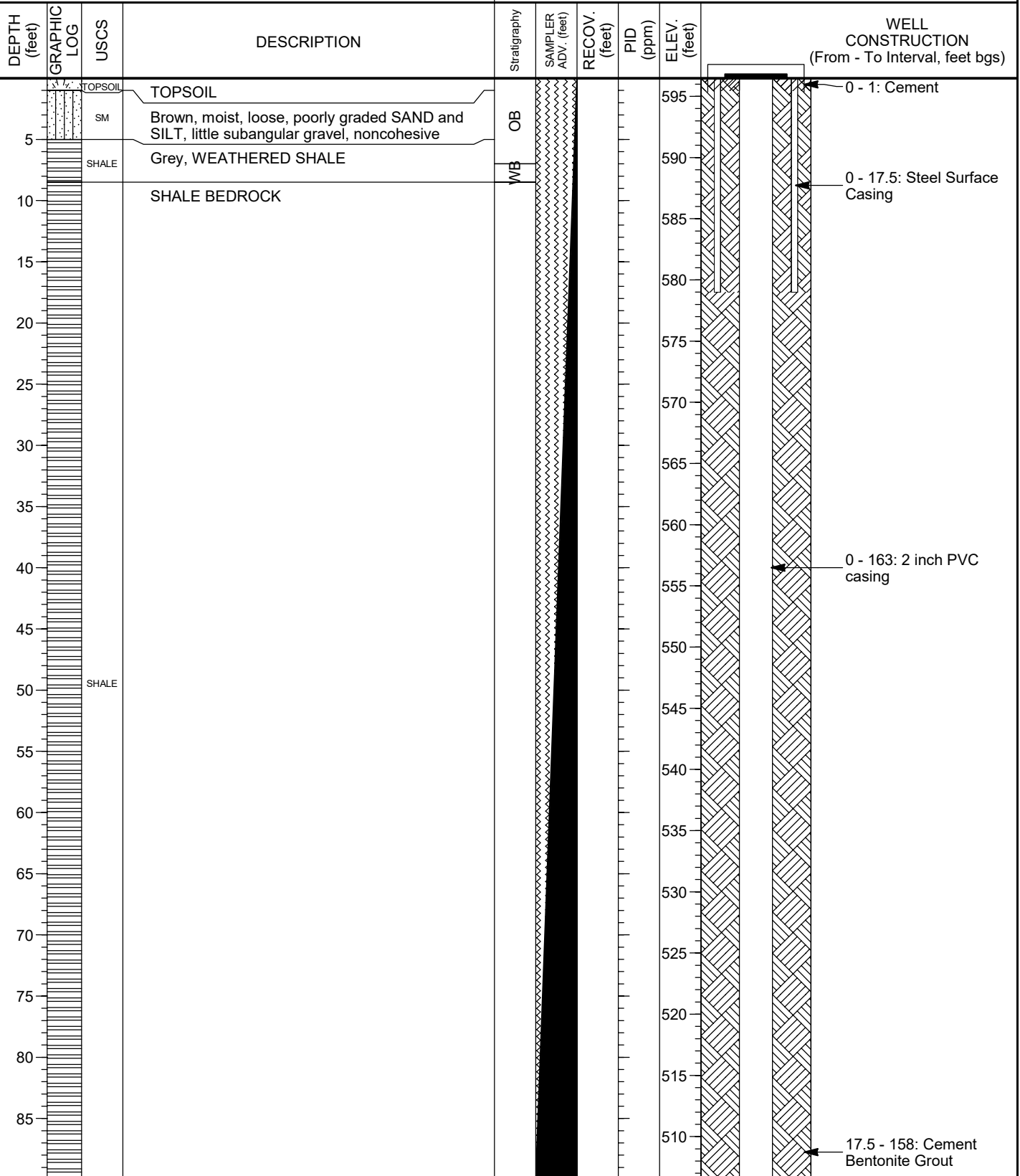

WELL CONSTRUCTION LOG: MANSFIELD_ALGONQUINMS.GPJ STANDARD_ENVIRONMENTAL_PROJECT.GDT 1/16/23 REV.

CDM Smith

11 British American Blvd
Suite 200
Latham, NY 12108

Notes:
OB - Overburden
WB - Weathered Bedrock
BR - Bedrock

MONITORING WELL CONSTRUCTION LOG

PROJECT NO.

PROJECT: Algonquin Middle School

LOCATION: Averill Park, NY

MONITORING WELL NO:

MW-05D

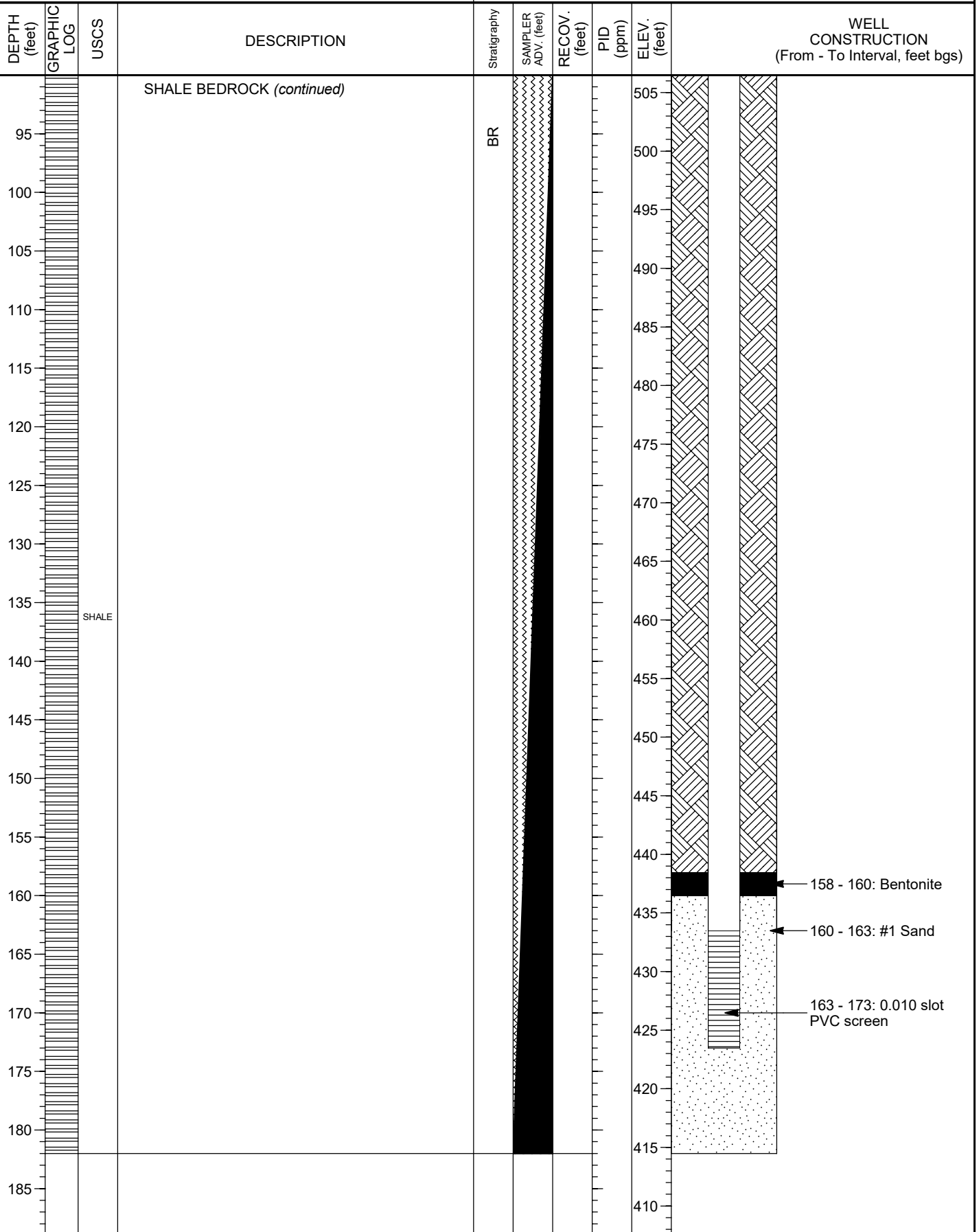

WELL CONSTRUCTION LOG: MANSFIELD_ALGONQUINMS.GPJ STANDARD_ENVIRONMENTAL_PROJECT.GDT 1/16/23 REV.



11 British American Blvd
Suite 200
Latham, NY 12100

Notes:
OB - Overbuden
WB - Weathered Bedrock
BR - Bedrock

MONITORING WELL
CONSTRUCTION LOG

PROJECT NO.

PROJECT: Algonquin Middle School

LOCATION: Averill Park, NY

MONITORING WELL NO:

MW-051

STARTED: 9/13/22 COMPLETED: 9/13/22
DRILLING COMPANY: Summit
DRILLING EQUIPMENT: Air Rotary
DRILLING METHOD: Air Rotary, 6-inch diameter
SAMPLING METHOD: Cuttings
SURFACE COMPLETION: Steel Flush-mount

NORTHING: 1397293.83 Feet EASTING: 737410.61 Feet
G.S. ELEVATION: 596.63 Feet M.P. ELEV: 596.21
INITIAL DTW: TOTAL DEPTH: 77.0 Feet
LOGGED BY: CDM Smith
HORIZONTAL DATUM: NAD83, COORD. SYS.: New York State Plane - East
VERTICAL DATUM: NAVD88

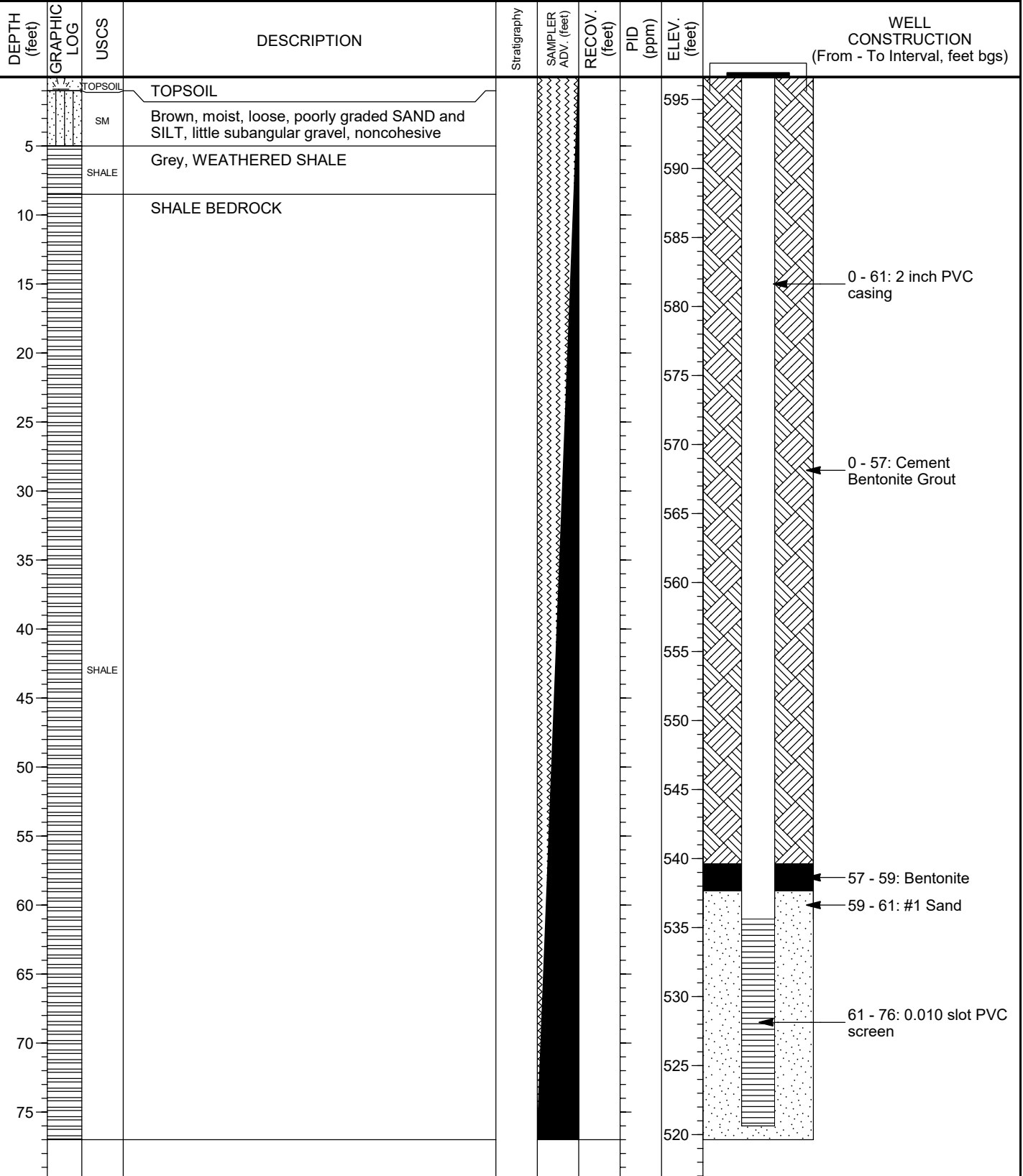

WELL CONSTRUCTION LOG: MANSFIELD_ALGONQUINMS.GPJ STANDARD_ENVIRONMENTAL_PROJECT.GDT_1/16/23 REV.

CDM Smith

11 British American Blvd
Suite 200
Latham, NY 12110

Notes:
OB - Overbuden
WB - Weathered Bedrock
BR - Bedrock

MONITORING WELL CONSTRUCTION LOG

PROJECT NO.

PROJECT: Algonquin Middle School

LOCATION: Averill Park, NY

MONITORING WELL NO:

MW-05S

STARTED: 9/14/22 COMPLETED: 9/14/22
DRILLING COMPANY: Summit
DRILLING EQUIPMENT: Air Rotary
DRILLING METHOD: Air Rotary, 6-inch diameter
SAMPLING METHOD: Cuttings
SURFACE COMPLETION: Steel Flush-mount

NORTHING: 1397302.94 Feet EASTING: 737410.41 Feet
G.S. ELEVATION: 596.80 Feet M.P. ELEV: 596.47
INITIAL DTW: TOTAL DEPTH: 38.0 Feet
LOGGED BY: CDM Smith
HORIZONTAL DATUM: NAD83, COORD. SYS.: New York State Plane - East
VERTICAL DATUM: NAVD88

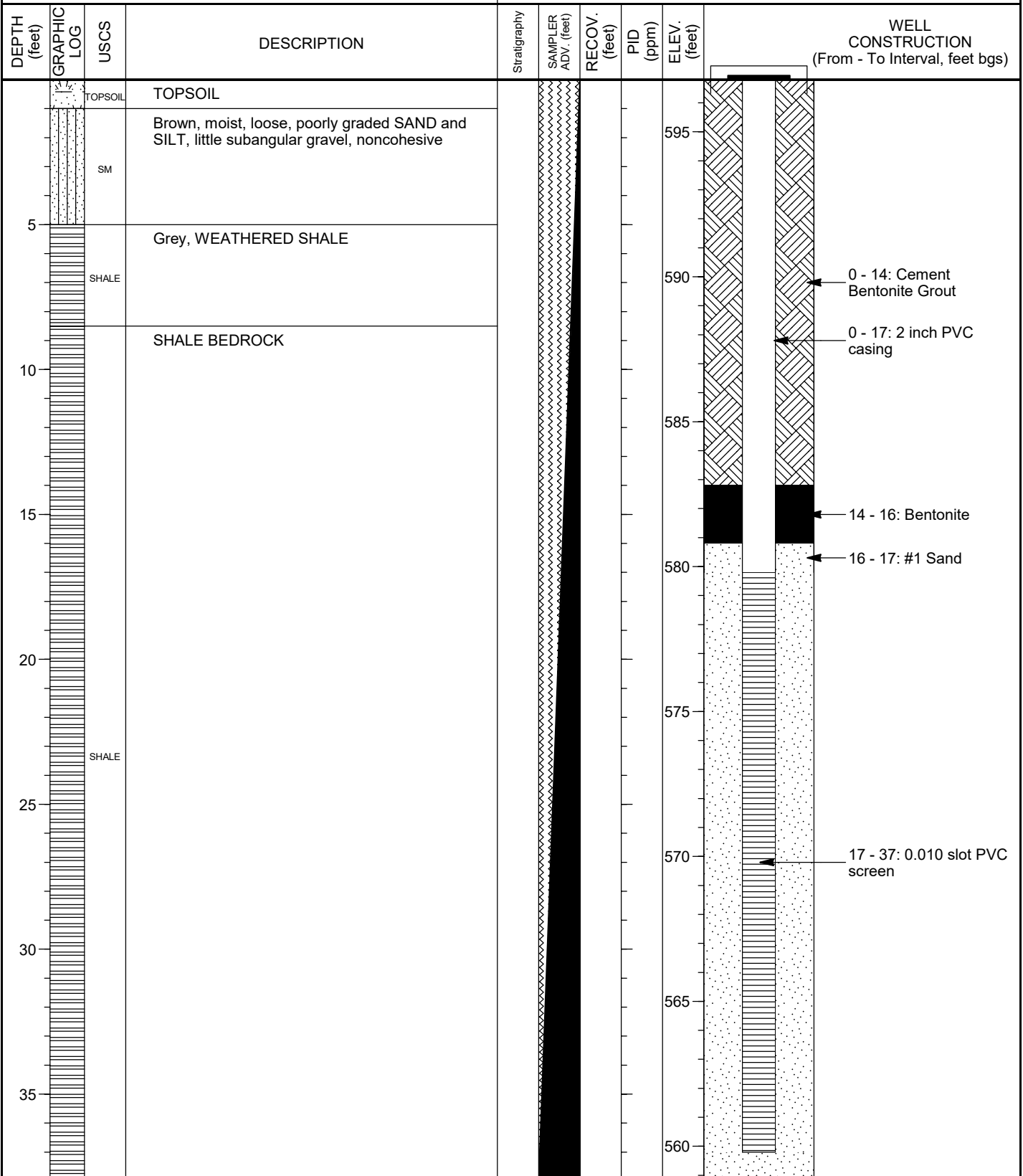

WELL CONSTRUCTION LOG: MANSFIELD_ALGONQUINMS.GPJ STANDARD_ENVIRONMENTAL_PROJECT.GDT 1/16/23 REV.

CDM Smith

11 British American Blvd
Suite 200
Latham, NY 12100

Notes:
OB - Overbuden
WB - Weathered Bedrock
BR - Bedrock

MONITORING WELL CONSTRUCTION LOG

PROJECT NO.

PROJECT: Algonquin Middle School

LOCATION: Averill Park, NY

MONITORING WELL NO:

VL-SB/OW-01

STARTED: 8/18/22 COMPLETED: 8/18/22
DRILLING COMPANY: CGE
DRILLING EQUIPMENT: Geoprobe
DRILLING METHOD: DPT, 2-inch diameter
SAMPLING METHOD: Macrocore
SURFACE COMPLETION: Steel Flush-mount

NORTHING: 1395770.84 Feet EASTING: 740003.04 Feet
G.S. ELEVATION: 629.42 Feet M.P. ELEV: 628.94
INITIAL DTW: TOTAL DEPTH: 15.0 Feet
LOGGED BY: LaBella Associates
HORIZONTAL DATUM: NAD83, COORD. SYS.: New York State Plane - Eas
VERTICAL DATUM: NAVD88

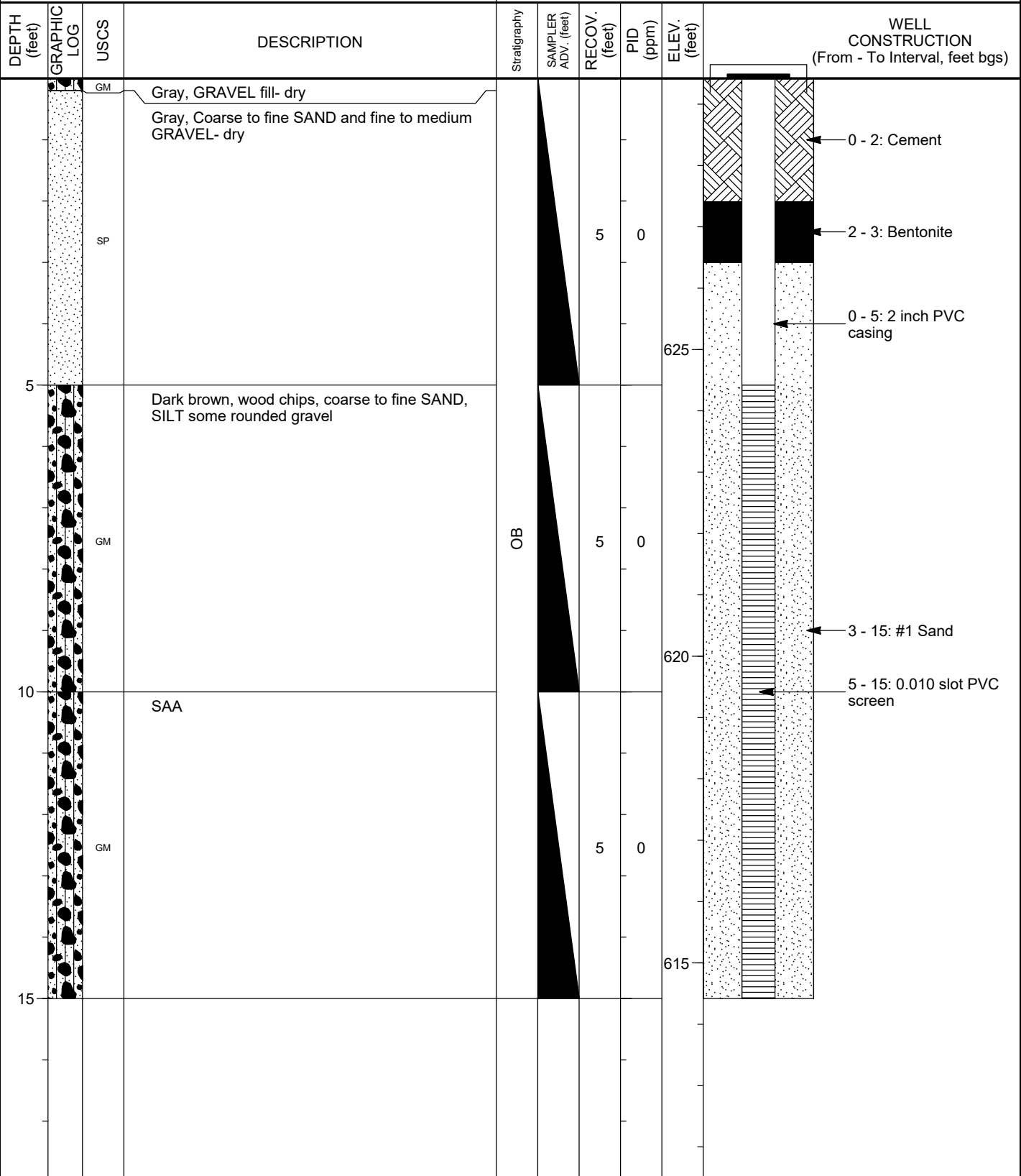

WELL CONSTRUCTION LOG: MANSFIELD_ALGONQUINMS.GPJ STANDARD_ENVIRONMENTAL_PROJECT.GDT_1/16/23 REV.



11 British American Blvd
Suite 200
Latham, NY 12110

Notes:
OB - Overbuden
WB - Weathered Bedrock
BR - Bedrock

MONITORING WELL
CONSTRUCTION LOG

PROJECT NO.

PROJECT: Algonquin Middle School

LOCATION: Averill Park, NY

MONITORING WELL NO:

VL-SB/OW-02

STARTED: 8/18/22 COMPLETED: 8/18/22
DRILLING COMPANY: CGE
DRILLING EQUIPMENT: Geoprobe
DRILLING METHOD: DPT, 2-inch diameter
SAMPLING METHOD: Macrocore
SURFACE COMPLETION: Steel Flush-mount

NORTHING: 1395747.86 Feet EASTING: 740170.73 Feet
G.S. ELEVATION: 622.74 Feet M.P. ELEV: 622.24
INITIAL DTW: TOTAL DEPTH: 10.0 Feet
LOGGED BY: LaBella Associates
HORIZONTAL DATUM: NAD83, COORD. SYS.: New York State Plane - East
VERTICAL DATUM: NAVD88

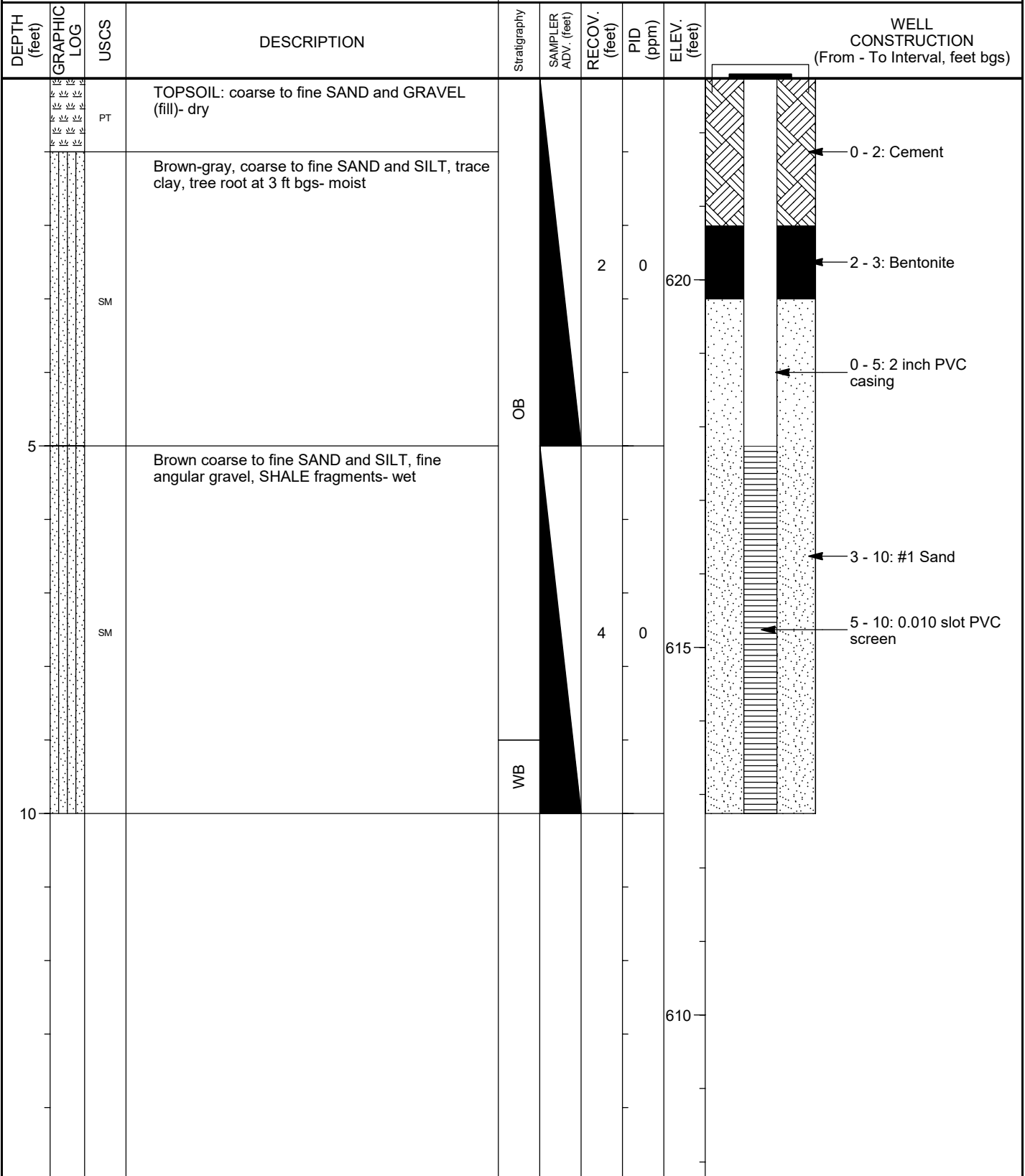

WELL CONSTRUCTION LOG: MANSFIELD_ALGONQUINMS.GPJ STANDARD_ENVIRONMENTAL_PROJECT.GDT 1/16/23 REV.



11 British American Blvd
Suite 200
Latham, NY 12108

Notes:
OB - Overbuden
WB - Weathered Bedrock
BR - Bedrock

MONITORING WELL
CONSTRUCTION LOG

PROJECT NO.

PROJECT: Algonquin Middle School

LOCATION: Averill Park, NY

MONITORING WELL NO:

VL-OW-03

STARTED: 8/18/22 COMPLETED: 8/18/22
DRILLING COMPANY: CGE
DRILLING EQUIPMENT: Geoprobe
DRILLING METHOD: DPT, 2-inch diameter
SAMPLING METHOD: Macrocore
SURFACE COMPLETION: Steel Flush-mount

NORTHING: 1395716.95 Feet EASTING: 740390.17 Feet
G.S. ELEVATION: 625.74 Feet M.P. ELEV: 625.36
INITIAL DTW: TOTAL DEPTH: 15.0 Feet
LOGGED BY: LaBella Associates
HORIZONTAL DATUM: NAD83, COORD. SYS.: New York State Plane - East
VERTICAL DATUM: NAVD88

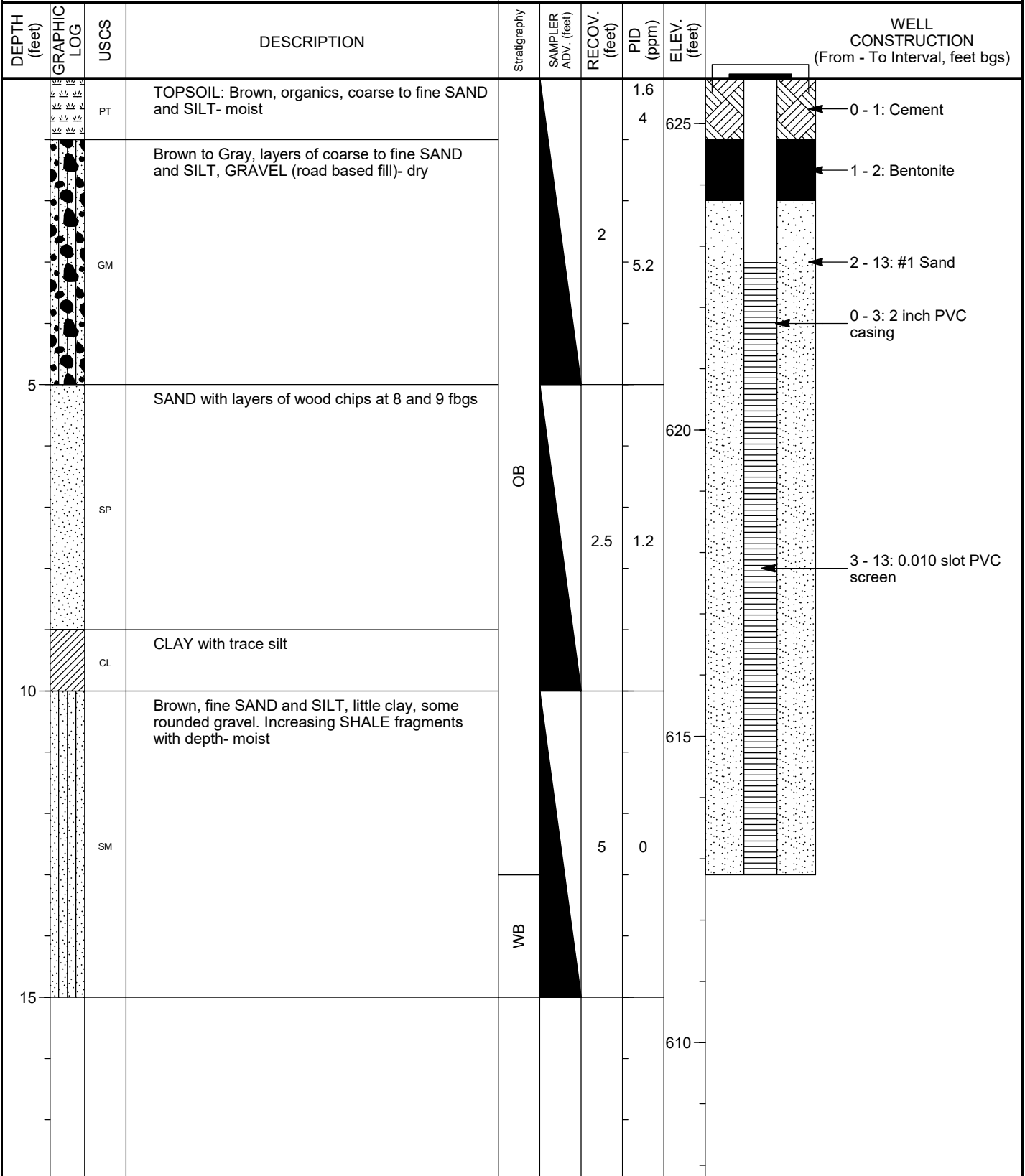

WELL CONSTRUCTION LOG: MANSFIELD_ALGONQUINMS.GPJ STANDARD_ENVIRONMENTAL_PROJECT.GDT_1/16/23 REV.

CDM Smith

11 British American Blvd
Suite 200
Latham, NY 12108

Notes:
OB - Overburden
WB - Weathered Bedrock
BR - Bedrock

MONITORING WELL CONSTRUCTION LOG

PROJECT NO.

PROJECT: Algonquin Middle School	SOIL BORING NO: VL-SB-04
LOCATION: Averill Park, NY	NYSDEC
STARTED: 8/17/22 COMPLETED: 8/17/22	NORTHING: 1395260.36 Feet EASTING: 739901.54 Feet
DRILLING COMPANY: CGE	G.S. ELEVATION: 642.00 Feet M.P. ELEV:
DRILLING EQUIPMENT: Geoprobe	INITIAL DTW: TOTAL DEPTH: 20.0 Feet
DRILLING METHOD: DPT, 2-inch diameter	LOGGED BY: LaBella Associates
SAMPLING METHOD: Macrocore	HORIZONTAL DATUM: NAD83, COORD. SYS.: New York State Plane - East
SURFACE COMPLETION: Abandoned	VERTICAL DATUM: NAVD88

DEPTH (feet)	GRAPHIC LOG	USCS	DESCRIPTION (Sampler Length: 5 Feet)	LITHOLOGIC SAMPLE	RECOV. (feet)	PIID (ppm)	ELEV. (ft)	ANALYTICAL SAMPLE	SAMPLE ID
0		PT	TOPSOIL: Dark brown, heavy organics (tree bark) - moist			5.8			
0 to 5		SP	Brown to gray, SAND- moist		5	0	640		
5 to 10		SM	Brown, coarse to fine SAND and SILT, well to poorly sorted layers- moist		4	0	635		
10 to 15		SM	SAA wet		4	0	630		
15 to 20		SM			5	0	625		

STANDARD LOG: DPT BORING WITH SAMPLES ALGONQUINMS.GPJ STANDARD ENVIRONMENTAL PROJECT.GDT 1/16/23 REV.



11 British American Blvd
Suite 200
Latham, NY 12100

SOIL BORING LOG

PROJECT NO.

PROJECT: Algonquin Middle School	SOIL BORING NO: VL-SB-05
LOCATION: Averill Park, NY	NYSDEC
STARTED: 8/17/22 COMPLETED: 8/17/22	NORTHING: 1395265.73 Feet EASTING: 740159.72 Feet
DRILLING COMPANY: CGE	G.S. ELEVATION: 638.00 Feet M.P. ELEV:
DRILLING EQUIPMENT: Geoprobe	INITIAL DTW: TOTAL DEPTH: 15.0 Feet
DRILLING METHOD: DPT, 2-inch diameter	LOGGED BY: LaBella Associates
SAMPLING METHOD: Macrocore	HORIZONTAL DATUM: NAD83, COORD. SYS.: New York State Plane - East
SURFACE COMPLETION: Abandoned	VERTICAL DATUM: NAVD88

DEPTH (feet)	GRAPHIC LOG	USCS	DESCRIPTION (Sampler Length: 5 Feet)	LITHOLOGIC SAMPLE	RECOV. (feet)	PIID (ppm)	ELEV. (ft)	ANALYTICAL SAMPLE	SAMPLE ID
0		PT	TOPSOIL: dark brown and black, Heavy organics(wood chips)- dry						
0 - 5		SM	Brown, coarse to fine SAND and Silt, rounded fine gravel with increasing silt and clay-dry		2	0	635		
5 - 10		SAA			2	0	630		
10 - 15		GM	Brown, coarse to fine SAND and SILT, SHALE fragments with SHALE increasing with depth- dry		4	0	625		
15							620		

STANDARD LOG: DPT BORING WITH SAMPLES ALGONQUINMS.GPJ STANDARD ENVIRONMENTAL PROJECT.GDT 1/16/23 REV.

PROJECT: Algonquin Middle School	SOIL BORING NO: VL-SB-06
LOCATION: Averill Park, NY	NYSDEC
STARTED: 8/17/22 COMPLETED: 8/17/22	NORTHING: 1395265.73 Feet EASTING: 740159.72 Feet
DRILLING COMPANY: CGE	G.S. ELEVATION: 653.00 Feet M.P. ELEV:
DRILLING EQUIPMENT: Geoprobe	INITIAL DTW: TOTAL DEPTH: 10.0 Feet
DRILLING METHOD: DPT, 2-inch diameter	LOGGED BY: LaBella Associates
SAMPLING METHOD: Macrocore	HORIZONTAL DATUM: NAD83, COORD. SYS.: New York State Plane - East
SURFACE COMPLETION: Abandoned	VERTICAL DATUM: NAVD88

DEPTH (feet)	GRAPHIC LOG	USCS	DESCRIPTION (Sampler Length: 5 Feet)	LITHOLOGIC SAMPLE	RECOV. (feet)	PIID (ppm)	ELEV. (ft)	ANALYTICAL SAMPLE	SAMPLE ID
0		PT	TOPSOIL: Black Organics (tree bark mulch) and coarse to fine SAND and SILT- moist			10.2			
0		GP	Coarse to fine SAND, and fine rounded angular GRAVEL, little silt- moist		3		650		
5		SM	Brown, coarse to fine SAND and SILT, fine gravel, interbedded layers of gravel (urban fill)- dry to moist		4	0	645		
10		GM	Fill						
15							640		
							635		

STANDARD LOG: DPT BORING WITH SAMPLES ALGONQUINMS.GPJ STANDARD ENVIRONMENTAL PROJECT.GDT 1/16/23 REV.

PROJECT: Algonquin Middle School	SOIL BORING NO: VL-SB-07
LOCATION: Averill Park, NY	NYSDEC
STARTED: 8/17/22 COMPLETED: 8/17/22	NORTHING: 1394924.98 Feet EASTING: 740095.65 Feet
DRILLING COMPANY: CGE	G.S. ELEVATION: 658.00 Feet M.P. ELEV:
DRILLING EQUIPMENT: Geoprobe	INITIAL DTW: TOTAL DEPTH: 14.0 Feet
DRILLING METHOD: DPT, 2-inch diameter	LOGGED BY: LaBella Associates
SAMPLING METHOD: Macrocore	HORIZONTAL DATUM: NAD83, COORD. SYS.: New York State Plane - East
SURFACE COMPLETION: Abandoned	VERTICAL DATUM: NAVD88

DEPTH (feet)	GRAPHIC LOG	USCS	DESCRIPTION (Sampler Length: 5 Feet)	LITHOLOGIC SAMPLE	RECOV. (feet)	PIID (ppm)	ELEV. (ft)	ANALYTICAL SAMPLE	SAMPLE ID
0		PT	TOPSOIL: Black, organic(tree bark)- mosit						
0 - 5		SM	Brown, fine to coarse SAND and SILT with SHALE fragments and fine rounded gravel- moist		2.5	0	655		
5 - 10		SM	SAA with Brown fine SAND and SILT seam from 7-8 ft bgs		5	0	650		
10 - 15		SM	SAA		4	0	645		
15 - 19							640		

STANDARD LOG: DPT BORING WITH SAMPLES ALGONQUINMS.GPJ STANDARD ENVIRONMENTAL PROJECT.GDT 1/16/23 REV.



11 British American Blvd
Suite 200
Latham, NY 12100

SOIL BORING LOG

PROJECT NO.

PROJECT: Algonquin Middle School	SOIL BORING NO: WM-SB-03
LOCATION: Averill Park, NY	NYSDEC
STARTED: 8/15/22 COMPLETED: 8/15/22	NORTHING: 1397116.80 Feet EASTING: 740021.45 Feet
DRILLING COMPANY: CGE	G.S. ELEVATION: 621.00 Feet M.P. ELEV:
DRILLING EQUIPMENT: Geoprobe	INITIAL DTW: TOTAL DEPTH: 12.0 Feet
DRILLING METHOD: DPT, 2-inch diameter	LOGGED BY: Labella Associates
SAMPLING METHOD: Macrocore	HORIZONTAL DATUM: NAD83, COORD. SYS.: New York State Plane - East
SURFACE COMPLETION: Abandoned	VERTICAL DATUM: NAVD88

DEPTH (feet)	GRAPHIC LOG	USCS	DESCRIPTION (Sampler Length: 5 Feet)	LITHOLOGIC SAMPLE	RECOV. (feet)	PID (ppm)	ELEV. (ft)	ANALYTICAL SAMPLE	SAMPLE ID
5			Light gray, coarse to fine SAND, SILT, some gravel, concrete fragment, some organics- Dry		2.5	0	620		
10			Gray, WEATHERED SHALE- dry		3	0.2	615		
15					2	0	610		
							605		

STANDARD LOG: DPT BORING WITH SAMPLES ALGONQUINMS.GPJ STANDARD ENVIRONMENTAL PROJECT.GDT 1/16/23 REV.



11 British American Blvd
Suite 200
Latham, NY 12100

SOIL BORING LOG

PROJECT NO.

PROJECT: Algonquin Middle School		SOIL BORING NO: WM-SB-04	
LOCATION: Averill Park, NY		NYSDEC	
STARTED: 8/15/22	COMPLETED: 8/15/22	NORTHING: 1397128.66 Feet	EASTING: 740039.88 Feet
DRILLING COMPANY: CGE		G.S. ELEVATION: 618.00 Feet	M.P. ELEV:
DRILLING EQUIPMENT: Geoprobe		INITIAL DTW:	TOTAL DEPTH: 15.0 Feet
DRILLING METHOD: DPT, 2-inch diameter		LOGGED BY: Labella Associates	
SAMPLING METHOD: Macrocore		HORIZONTAL DATUM: NAD83, COORD. SYS.: New York State Plane - East	
SURFACE COMPLETION: Abandoned		VERTICAL DATUM: NAVD88	

DEPTH (feet)	GRAPHIC LOG	USCS	DESCRIPTION (Sampler Length: 5 Feet)	LITHOLOGIC SAMPLE	RECOV. (feet)	PID (ppm)	ELEV. (ft)	ANALYTICAL SAMPLE	SAMPLE ID
0			TOPSOIL: Dry, light gray, organic coarse to fine SAND, SILT, weathered SHALE, some organics (root)		4	2.8	615		
5			Light gray-brown, coarse to fine SAND, SILT, weathered SHALE fragments, trace clay at 7 ft bgs- Dry		4	0	610		
10			SAA with dark gray/black band at 12 ft bgs 4 inches deep		5	0	605		
15							600		

STANDARD LOG: DPT BORING WITH SAMPLES ALGONQUINMS.GPJ STANDARD ENVIRONMENTAL PROJECT.GDT 1/16/23 REV.



11 British American Blvd
Suite 200
Latham, NY 12100

SOIL BORING LOG

PROJECT NO.

PROJECT: Algonquin Middle School

LOCATION: Averill Park, NY

MONITORING WELL NO:

WM-SB-05/OW-01

STARTED: 8/16/22 COMPLETED: 8/16/22
DRILLING COMPANY: CGE
DRILLING EQUIPMENT: Geoprobe
DRILLING METHOD: DPT, 2-inch diameter
SAMPLING METHOD: Macrocore
SURFACE COMPLETION: Steel Flush-mount

NORTHING: 1397149.25 Feet EASTING: 740041.40 Feet
G.S. ELEVATION: 625.98 Feet M.P. ELEV: 625.72
INITIAL DTW: TOTAL DEPTH: 10.0 Feet
LOGGED BY: Labella Associates
HORIZONTAL DATUM: NAD83, COORD. SYS.: New York State Plane - East
VERTICAL DATUM: NAVD88

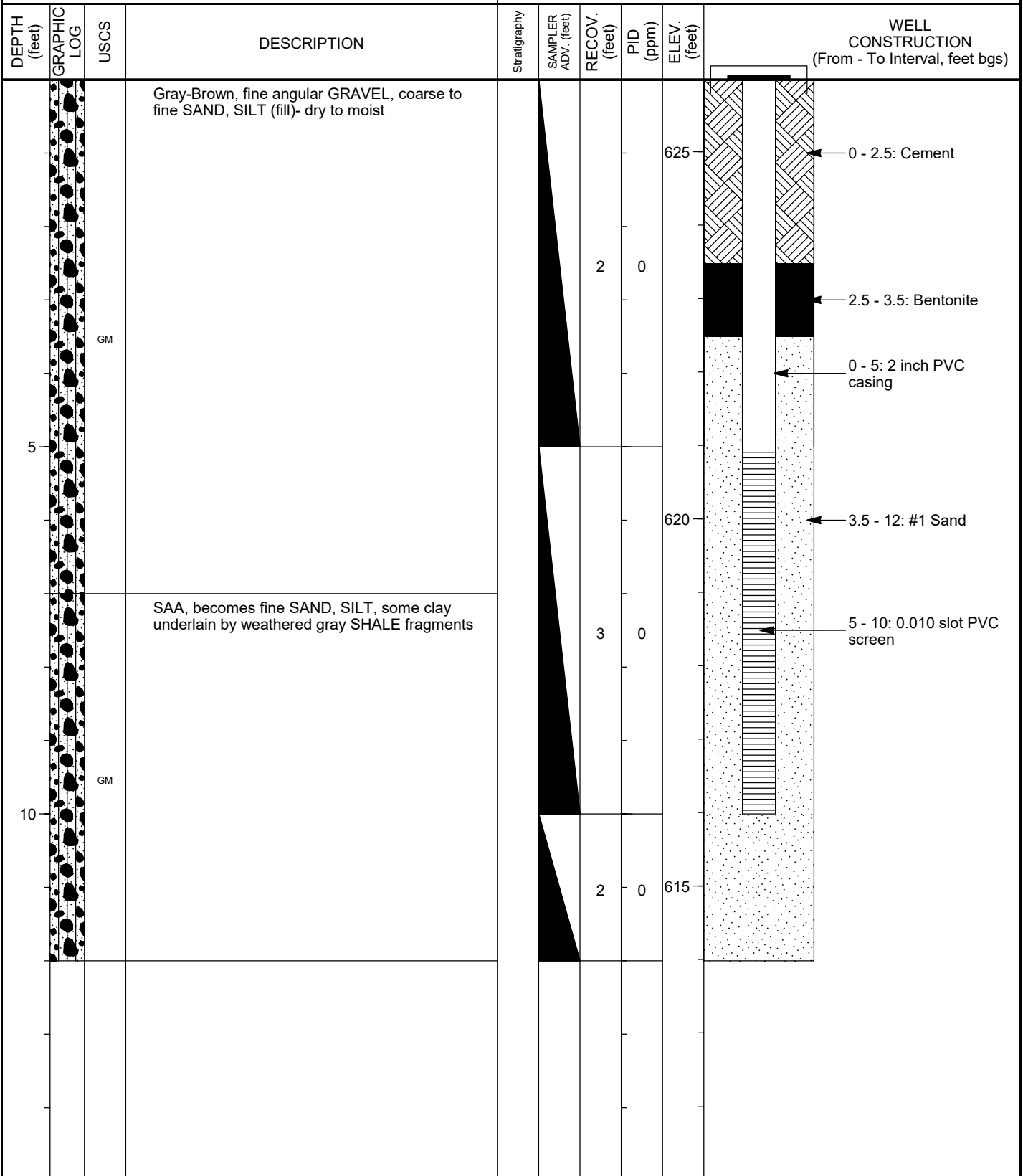

WELL CONSTRUCTION LOG: MANSFIELD_ALGONQUINMS.GPJ STANDARD_ENVIRONMENTAL_PROJECT.GDT 1/16/23 REV.



11 British American Blvd
Suite 200
Latham, NY 12100

Notes:
OB - Overbuden
WB - Weathered Bedrock
BR - Bedrock

MONITORING WELL
CONSTRUCTION LOG

PROJECT NO.

PROJECT: Algonquin Middle School

LOCATION: Averill Park, NY

MONITORING WELL NO:

WM-SB-06/OW-04

STARTED: 8/16/22 COMPLETED: 8/16/22
DRILLING COMPANY: CGE
DRILLING EQUIPMENT: Geoprobe
DRILLING METHOD: DPT, 2-inch diameter
SAMPLING METHOD: Macrocore
SURFACE COMPLETION: Steel Stickup

NORTHING: 1396668.47 Feet EASTING: 740052.41 Feet
G.S. ELEVATION: 621.16 Feet M.P. ELEV: 623.95
INITIAL DTW: TOTAL DEPTH: 13.0 Feet
LOGGED BY: Labella Associates
HORIZONTAL DATUM: NAD83, COORD. SYS.: New York State Plane - East
VERTICAL DATUM: NAVD88

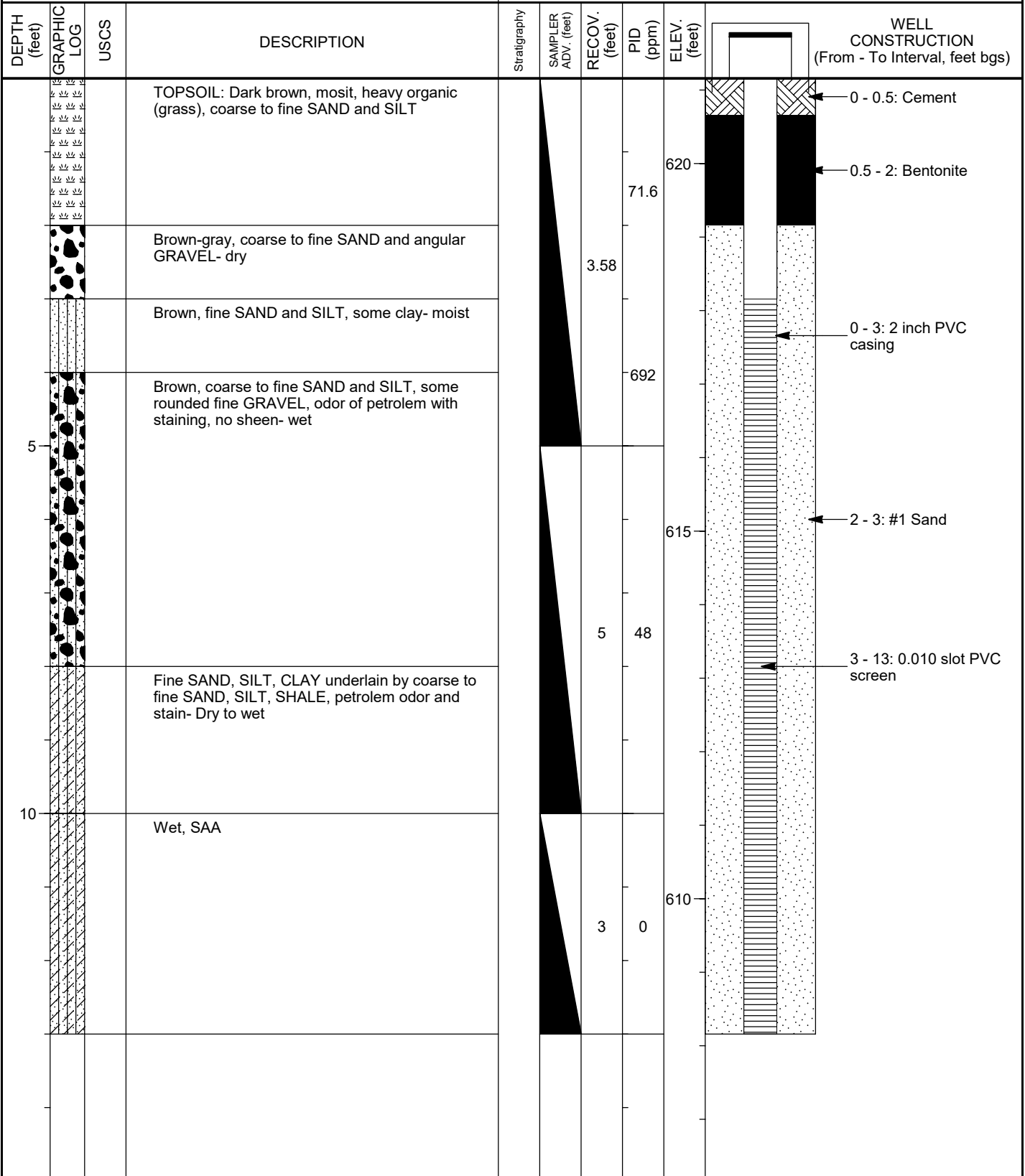

WELL CONSTRUCTION LOG: MANSFIELD_ALGONQUINMS.GPJ STANDARD_ENVIRONMENTAL_PROJECT.GDT_1/16/23 REV.



11 British American Blvd
Suite 200
Latham, NY 12108

Notes:
OB - Overburden
WB - Weathered Bedrock
BR - Bedrock

MONITORING WELL
CONSTRUCTION LOG

PROJECT NO.

PROJECT: Algonquin Middle School

LOCATION: Averill Park, NY

MONITORING WELL NO:

WM-SB-07/OW-03

STARTED: 8/16/22 COMPLETED: 8/16/22
DRILLING COMPANY: CGE
DRILLING EQUIPMENT: Geoprobe
DRILLING METHOD: DPT, 2-inch diameter
SAMPLING METHOD: Macrocore
SURFACE COMPLETION: Steel Stickup

NORTHING: 1396830.52 Feet EASTING: 740134.58 Feet
G.S. ELEVATION: 618.91 Feet M.P. ELEV: 621.93
INITIAL DTW: TOTAL DEPTH: 15.0 Feet
LOGGED BY: Labella Associates
HORIZONTAL DATUM: NAD83, COORD. SYS.: New York State Plane - East
VERTICAL DATUM: NAVD88

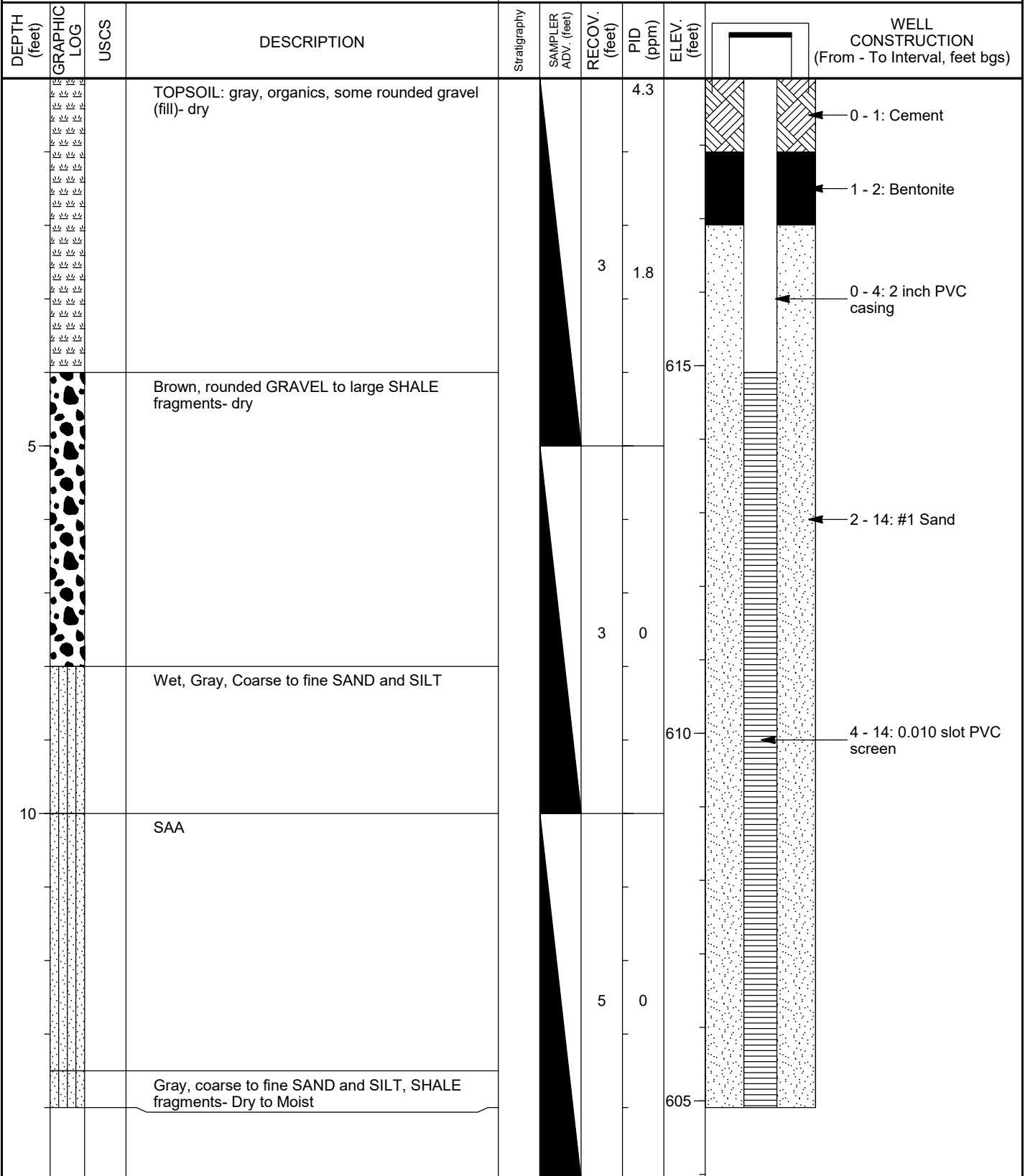

WELL CONSTRUCTION LOG: MANSFIELD_ALGONQUINMS.GPJ STANDARD_ENVIRONMENTAL_PROJECT.GDT 1/16/23 REV.

CDM Smith

11 British American Blvd
Suite 200
Latham, NY 12108

Notes:
OB - Overbuden
WB - Weathered Bedrock
BR - Bedrock

MONITORING WELL CONSTRUCTION LOG

PROJECT NO.

PROJECT: Algonquin Middle School

LOCATION: Averill Park, NY

MONITORING WELL NO:

WM-SB-08/OW-02

STARTED: 8/18/22 COMPLETED: 8/18/22
DRILLING COMPANY: CGE
DRILLING EQUIPMENT: Geoprobe
DRILLING METHOD: DPT, 2-inch diameter
SAMPLING METHOD: Macrocore
SURFACE COMPLETION: Steel Stickup

NORTHING: 1397068.77 Feet EASTING: 740161.40 Feet
G.S. ELEVATION: 616.53 Feet M.P. ELEV: 619.21
INITIAL DTW: TOTAL DEPTH: 15.0 Feet
LOGGED BY: Labella Associates
HORIZONTAL DATUM: NAD83, COORD. SYS.: New York State Plane - East
VERTICAL DATUM: NAVD88

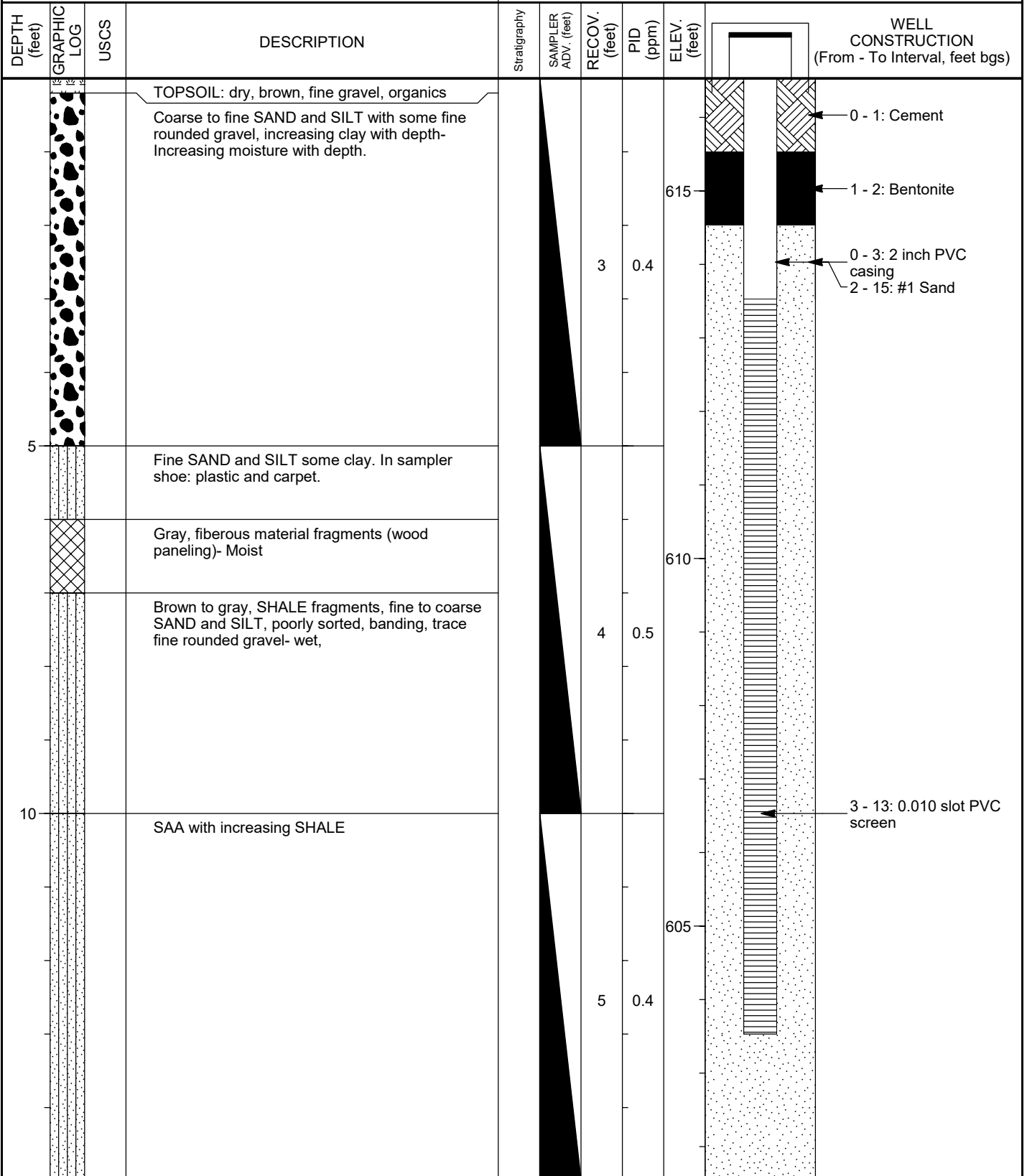

WELL CONSTRUCTION LOG: MANSFIELD_ALGONQUINMS.GPJ STANDARD_ENVIRONMENTAL_PROJECT.GDT 1/16/23 REV.



11 British American Blvd
Suite 200
Latham, NY 12108

Notes:
OB - Overbuden
WB - Weathered Bedrock
BR - Bedrock

MONITORING WELL
CONSTRUCTION LOG

PROJECT NO.