

Appendix A – EDR Reports

NYSDEC Spill No. 2105197 Algonquin Middle School

333 NY-351

Averill Park, NY 12018

Inquiry Number: 7045197.5

July 07, 2022

The EDR-City Directory Image Report

TABLE OF CONTENTS

SECTION

Executive Summary

Findings

City Directory Images

Thank you for your business.

Please contact EDR at 1-800-352-0050
with any questions or comments.

Disclaimer - Copyright and Trademark Notice

This Report contains certain information obtained from a variety of public and other sources reasonably available to Environmental Data Resources, Inc. It cannot be concluded from this Report that coverage information for the target and surrounding properties does not exist from other sources. **NO WARRANTY EXPRESSED OR IMPLIED, IS MADE WHATSOEVER IN CONNECTION WITH THIS REPORT. ENVIRONMENTAL DATA RESOURCES, INC. SPECIFICALLY DISCLAIMS THE MAKING OF ANY SUCH WARRANTIES, INCLUDING WITHOUT LIMITATION, MERCHANTABILITY OR FITNESS FOR A PARTICULAR USE OR PURPOSE. ALL RISK IS ASSUMED BY THE USER. IN NO EVENT SHALL ENVIRONMENTAL DATA RESOURCES, INC. BE LIABLE TO ANYONE, WHETHER ARISING OUT OF ERRORS OR OMISSIONS, NEGLIGENCE, ACCIDENT OR ANY OTHER CAUSE, FOR ANY LOSS OR DAMAGE, INCLUDING, WITHOUT LIMITATION, SPECIAL, INCIDENTAL, CONSEQUENTIAL, OR EXEMPLARY DAMAGES. ANY LIABILITY ON THE PART OF ENVIRONMENTAL DATA RESOURCES, INC. IS STRICTLY LIMITED TO A REFUND OF THE AMOUNT PAID FOR THIS REPORT.** Purchaser accepts this Report "AS IS". Any analyses, estimates, ratings, environmental risk levels or risk codes provided in this Report are provided for illustrative purposes only, and are not intended to provide, nor should they be interpreted as providing any facts regarding, or prediction or forecast of, any environmental risk for any property. Only a Phase I Environmental Site Assessment performed by an environmental professional can provide information regarding the environmental risk for any property. Additionally, the information provided in this Report is not to be construed as legal advice.

Copyright 2020 by Environmental Data Resources, Inc. All rights reserved. Reproduction in any media or format, in whole or in part, of any report or map of Environmental Data Resources, Inc. or its affiliates is prohibited without prior written permission.

EDR and its logos (including Sanborn and Sanborn Map) are trademarks of Environmental Data Resources, Inc. or its affiliates. All other trademarks used herein are the property of their respective owners.

EXECUTIVE SUMMARY

DESCRIPTION

Environmental Data Resources, Inc.'s (EDR) City Directory Report is a screening tool designed to assist environmental professionals in evaluating potential liability on a target property resulting from past activities. EDR's City Directory Report includes a search of available city directory data at 5 year intervals.

RECORD SOURCES

EDR's Digital Archive combines historical directory listings from sources such as Cole Information and Dun & Bradstreet. These standard sources of property information complement and enhance each other to provide a more comprehensive report.

EDR is licensed to reproduce certain City Directory works by the copyright holders of those works. The purchaser of this EDR City Directory Report may include it in report(s) delivered to a customer. Reproduction of City Directories without permission of the publisher or licensed vendor may be a violation of copyright.



RESEARCH SUMMARY

The following research sources were consulted in the preparation of this report. A check mark indicates where information was identified in the source and provided in this report.

<u>Year</u>	<u>Target Street</u>	<u>Cross Street</u>	<u>Source</u>
2017	<input checked="" type="checkbox"/>	<input type="checkbox"/>	EDR Digital Archive
2014	<input checked="" type="checkbox"/>	<input type="checkbox"/>	EDR Digital Archive
2010	<input checked="" type="checkbox"/>	<input type="checkbox"/>	EDR Digital Archive
2005	<input checked="" type="checkbox"/>	<input type="checkbox"/>	EDR Digital Archive

FINDINGS

TARGET PROPERTY STREET

333 NY-351
Averill Park, NY 12018

<u>Year</u>	<u>CD Image</u>	<u>Source</u>
-------------	-----------------	---------------

NY HIGHWAY 351

2017	pg A1	EDR Digital Archive
2014	pg A2	EDR Digital Archive
2010	pg A3	EDR Digital Archive
2005	pg A4	EDR Digital Archive

FINDINGS

CROSS STREETS

No Cross Streets Identified

City Directory Images



-

NY HIGHWAY 351 2017

242	DORE, ROBERT C
302	BLACKBURN, JOHN A
303	JIMS CARPET CLEANING
304	STOLIKER, JOHN D
310	MILLS, DANIEL W QUALITY SEALING
333	ALGONQUIN MIDDLE SCHOOL
375	MORRISSEY, DANIEL L
390	TRAHAN, TONY H



-

NY HIGHWAY 351 2014

207	COOPER, M
211	MARSCEILL, JERRY E
239	MILLETT, MARGARET H
242	DORE, ROBERT C
251	RANKEN, JAY E
302	BLACKBURN, JOHN A
303	JIMS CARPET CLEANING
304	KOZUBAL, MICHAEL C
310	MILLS, DANIEL
	QUALITY SEALING
324	OCCUPANT UNKNOWN,
333	ALGONQUIN MIDDLE SCHOOL
338	OCCUPANT UNKNOWN,
375	MORRISSEY, DANIEL L
390	TRAHAN, TONY M



-

NY HIGHWAY 351 2010

207	COOPER, M
208	FISHER, FLORA E
211	MARSCEILL, JERRY E
227	OCCUPANT UNKNOWN,
242	DORE, ROBERT C
251	RANKEN, JAY E
255	MITTNIGHT, CARMEN
257	OCCUPANT UNKNOWN,
302	OCCUPANT UNKNOWN,
303	JIMS CARPET CLEANING
	MALINSKI, JAMES K
304	KOZUBAL, MICHAEL C
310	QUALITY SEALING
318	OCCUPANT UNKNOWN,
324	OCCUPANT UNKNOWN,
333	ALGONQUIN MIDDLE SCHOOL
338	MCCUE, CORY R
371	HASS MANUFACTURING CO
390	TRAHAN, TONY M

NY HIGHWAY 351**2005**

207	ABBOTT, JODI
208	FISHER, FLORA E
211	MARSCEILL, JERRY E
227	BARBOUR, WILLIAM P
241	MIDDLETON, ELIZABETH
242	MARY, DORE
251	RANKEN, JAY E
255	MITTNIIGHT, CARMEN
257	COOPER, BRIAN J
303	JIMS CARPET CLEANING
	MALINSKI, JAMES K
304	JOHN DAVID STOLIKER III
	STOLIKER, JULIE K
310	NYS DOH
	OCCUPANT UNKNOWN,
	QUALITY SEALING
318	BROWE, KELLY L
324	OCCUPANT UNKNOWN,
333	AVERIL PARK CENTRAL SCHOOL DST
390	HILL, BRIAN

NYSDEC Spill No. 2105197 Algonquin Middle School

333 NY-351

Averill Park, NY 12018

Inquiry Number: 7045197.3

July 07, 2022

Certified Sanborn® Map Report



6 Armstrong Road, 4th floor
Shelton, CT 06484
Toll Free: 800.352.0050
www.edrnet.com

Certified Sanborn® Map Report

07/07/22

Site Name:

NYSDEC Spill No. 2105197 Al
333 NY-351
Averill Park, NY 12018
EDR Inquiry # 7045197.3

Client Name:

Camp, Dresser & McKee, Inc.
11 British American Boulevard, Suite 200
Latham, NY 12110
Contact: Amy Picunas



The Sanborn Library has been searched by EDR and maps covering the target property location as provided by Camp, Dresser & McKee, Inc. were identified for the years listed below. The Sanborn Library is the largest, most complete collection of fire insurance maps. The collection includes maps from Sanborn, Bromley, Perris & Browne, Hopkins, Barlow, and others. Only Environmental Data Resources Inc. (EDR) is authorized to grant rights for commercial reproduction of maps by the Sanborn Library LLC, the copyright holder for the collection. Results can be authenticated by visiting www.edrnet.com/sanborn.

The Sanborn Library is continually enhanced with newly identified map archives. This report accesses all maps in the collection as of the day this report was generated.

Certified Sanborn Results:

Certification # 3C8E-4AEC-A448
PO # ER 2105197
Project D009805-24 Algonquin MS



Sanborn® Library search results

Certification #: 3C8E-4AEC-A448

UNMAPPED PROPERTY

This report certifies that the complete holdings of the Sanborn Library, LLC collection have been searched based on client supplied target property information, and fire insurance maps covering the target property were not found.

The Sanborn Library includes more than 1.2 million fire insurance maps from Sanborn, Bromley, Perris & Browne, Hopkins, Barlow and others which track historical property usage in approximately 12,000 American cities and towns. Collections searched:

- Library of Congress
- University Publications of America
- EDR Private Collection

The Sanborn Library LLC Since 1866™

Limited Permission To Make Copies

Camp, Dresser & McKee, Inc. (the client) is permitted to make up to FIVE photocopies of this Sanborn Map transmittal and each fire insurance map accompanying this report solely for the limited use of its customer. No one other than the client is authorized to make copies. Upon request made directly to an EDR Account Executive, the client may be permitted to make a limited number of additional photocopies. This permission is conditioned upon compliance by the client, its customer and their agents with EDR's copyright policy; a copy of which is available upon request.

Disclaimer - Copyright and Trademark Notice

This Report contains certain information obtained from a variety of public and other sources reasonably available to Environmental Data Resources, Inc. It cannot be concluded from this Report that coverage information for the target and surrounding properties does not exist from other sources. NO WARRANTY EXPRESSED OR IMPLIED, IS MADE WHATSOEVER IN CONNECTION WITH THIS REPORT. ENVIRONMENTAL DATA RESOURCES, INC. SPECIFICALLY DISCLAIMS THE MAKING OF ANY SUCH WARRANTIES, INCLUDING WITHOUT LIMITATION, MERCHANTABILITY OR FITNESS FOR A PARTICULAR USE OR PURPOSE. ALL RISK IS ASSUMED BY THE USER. IN NO EVENT SHALL ENVIRONMENTAL DATA RESOURCES, INC. BE LIABLE TO ANYONE, WHETHER ARISING OUT OF ERRORS OR OMISSIONS, NEGLIGENCE, ACCIDENT OR ANY OTHER CAUSE, FOR ANY LOSS OF DAMAGE, INCLUDING, WITHOUT LIMITATION, SPECIAL, INCIDENTAL, CONSEQUENTIAL, OR EXEMPLARY DAMAGES. ANY LIABILITY ON THE PART OF ENVIRONMENTAL DATA RESOURCES, INC. IS STRICTLY LIMITED TO A REFUND OF THE AMOUNT PAID FOR THIS REPORT. Purchaser accepts this Report "AS IS". Any analyses, estimates, ratings, environmental risk levels or risk codes provided in this Report are provided for illustrative purposes only, and are not intended to provide, nor should they be interpreted as providing any facts regarding, or prediction or forecast of, any environmental risk for any property. Only a Phase I Environmental Site Assessment performed by an environmental professional can provide information regarding the environmental risk for any property. Additionally, the information provided in this Report is not to be construed as legal advice. Copyright 2022 by Environmental Data Resources, Inc. All rights reserved. Reproduction in any media or format, in whole or in part, of any report or map of Environmental Data Resources, Inc., or its affiliates, is prohibited without prior written permission.

EDR and its logos (including Sanborn and Sanborn Map) are trademarks of Environmental Data Resources, Inc. or its affiliates. All other trademarks used herein are the property of their respective owners.

NYSDEC Spill No. 2105197 Algonquin Middle School

333 NY-351

Averill Park, NY 12018

Inquiry Number: 7045197.4

July 07, 2022

EDR Historical Topo Map Report

with QuadMatch™



6 Armstrong Road, 4th floor
Shelton, CT 06484
Toll Free: 800.352.0050
www.edrnet.com

EDR Historical Topo Map Report

07/07/22

Site Name:

NYSDEC Spill No. 2105197 Al
333 NY-351
Averill Park, NY 12018
EDR Inquiry # 7045197.4

Client Name:

Camp, Dresser & McKee, Inc.
11 British American Boulevard, Suite 200
Latham, NY 12110
Contact: Amy Picunas



EDR Topographic Map Library has been searched by EDR and maps covering the target property location as provided by Camp, Dresser & McKee, Inc. were identified for the years listed below. EDR's Historical Topo Map Report is designed to assist professionals in evaluating potential liability on a target property resulting from past activities. EDR's Historical Topo Map Report includes a search of a collection of public and private color historical topographic maps, dating back to the late 1800s.

Search Results:**Coordinates:**

P.O.#	ER 2105197	Latitude:	42.662985 42° 39' 47" North
Project:	D009805-24 Algonquin MS	Longitude:	-73.583225 -73° 35' 0" West
		UTM Zone:	Zone 18 North
		UTM X Meters:	616109.10
		UTM Y Meters:	4724363.90
		Elevation:	611.37' above sea level

Maps Provided:

2019	1898
2016	1895
2013	1893
1980	
1953	
1950	
1928	
1925	

Disclaimer - Copyright and Trademark Notice

This Report contains certain information obtained from a variety of public and other sources reasonably available to Environmental Data Resources, Inc. It cannot be concluded from this Report that coverage information for the target and surrounding properties does not exist from other sources. NO WARRANTY EXPRESSED OR IMPLIED, IS MADE WHATSOEVER IN CONNECTION WITH THIS REPORT. ENVIRONMENTAL DATA RESOURCES, INC. SPECIFICALLY DISCLAIMS THE MAKING OF ANY SUCH WARRANTIES, INCLUDING WITHOUT LIMITATION, MERCHANTABILITY OR FITNESS FOR A PARTICULAR USE OR PURPOSE. ALL RISK IS ASSUMED BY THE USER. IN NO EVENT SHALL ENVIRONMENTAL DATA RESOURCES, INC. BE LIABLE TO ANYONE, WHETHER ARISING OUT OF ERRORS OR OMISSIONS, NEGLIGENCE, ACCIDENT OR ANY OTHER CAUSE, FOR ANY LOSS OF DAMAGE, INCLUDING, WITHOUT LIMITATION, SPECIAL, INCIDENTAL, CONSEQUENTIAL, OR EXEMPLARY DAMAGES. ANY LIABILITY ON THE PART OF ENVIRONMENTAL DATA RESOURCES, INC. IS STRICTLY LIMITED TO A REFUND OF THE AMOUNT PAID FOR THIS REPORT. Purchaser accepts this Report "AS IS". Any analyses, estimates, ratings, environmental risk levels or risk codes provided in this Report are provided for illustrative purposes only, and are not intended to provide, nor should they be interpreted as providing any facts regarding, or prediction or forecast of, any environmental risk for any property. Only a Phase I Environmental Site Assessment performed by an environmental professional can provide information regarding the environmental risk for any property. Additionally, the information provided in this Report is not to be construed as legal advice.

Copyright 2022 by Environmental Data Resources, Inc. All rights reserved. Reproduction in any media or format, in whole or in part, of any report or map of Environmental Data Resources, Inc., or its affiliates, is prohibited without prior written permission.

EDR and its logos (including Sanborn and Sanborn Map) are trademarks of Environmental Data Resources, Inc. or its affiliates. All other trademarks used herein are the property of their respective owners.

Topo Sheet Key

This EDR Topo Map Report is based upon the following USGS topographic map sheets.

2019 Source Sheets



Averill Park
2019
7.5-minute, 24000

2016 Source Sheets



Averill Park
2016
7.5-minute, 24000

2013 Source Sheets



Averill Park
2013
7.5-minute, 24000

1980 Source Sheets



Averill Park
1980
7.5-minute, 24000
Aerial Photo Revised 1978

Topo Sheet Key

This EDR Topo Map Report is based upon the following USGS topographic map sheets.

1953 Source Sheets



Averill Park
1953
7.5-minute, 24000
Aerial Photo Revised 1952

1950 Source Sheets



Troy
1950
15-minute, 62500

1928 Source Sheets



Troy
1928
15-minute, 62500

1925 Source Sheets



Troy
1925
15-minute, 48000

Topo Sheet Key

This EDR Topo Map Report is based upon the following USGS topographic map sheets.

1898 Source Sheets



Troy
1898
15-minute, 62500

1895 Source Sheets



Troy
1895
15-minute, 62500

1893 Source Sheets



Troy
1893
15-minute, 62500

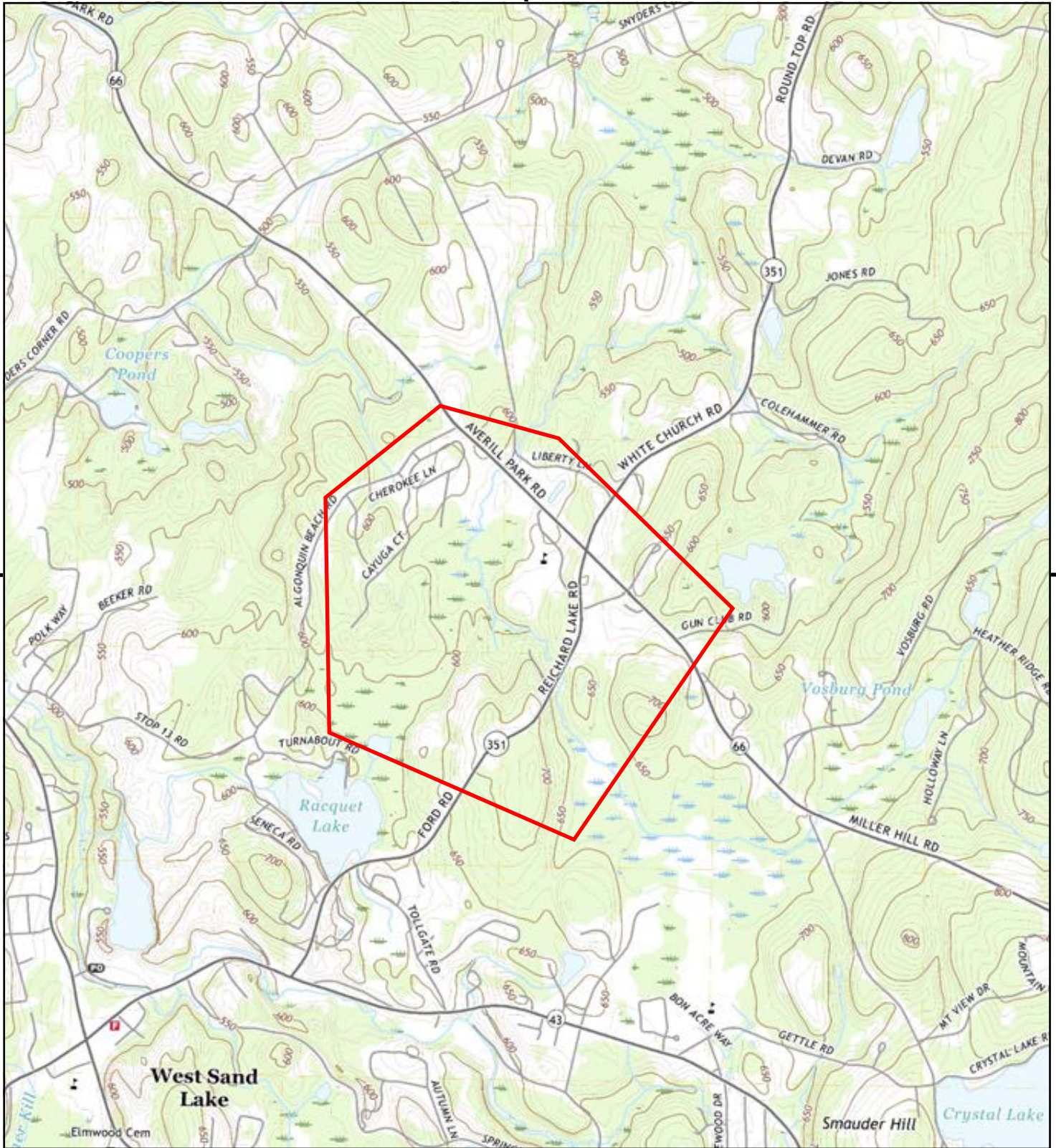

This report includes information from the following map sheet(s).

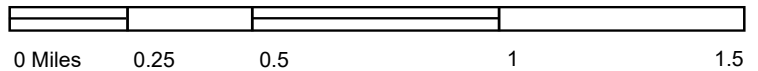

TP, Averill Park, 2019, 7.5-minute

SITE NAME: NYSDEC Spill No. 2105197 Algonquin Mi
 ADDRESS: 333 NY-351
 Averill Park, NY 12018
 CLIENT: Camp, Dresser & McKee, Inc.



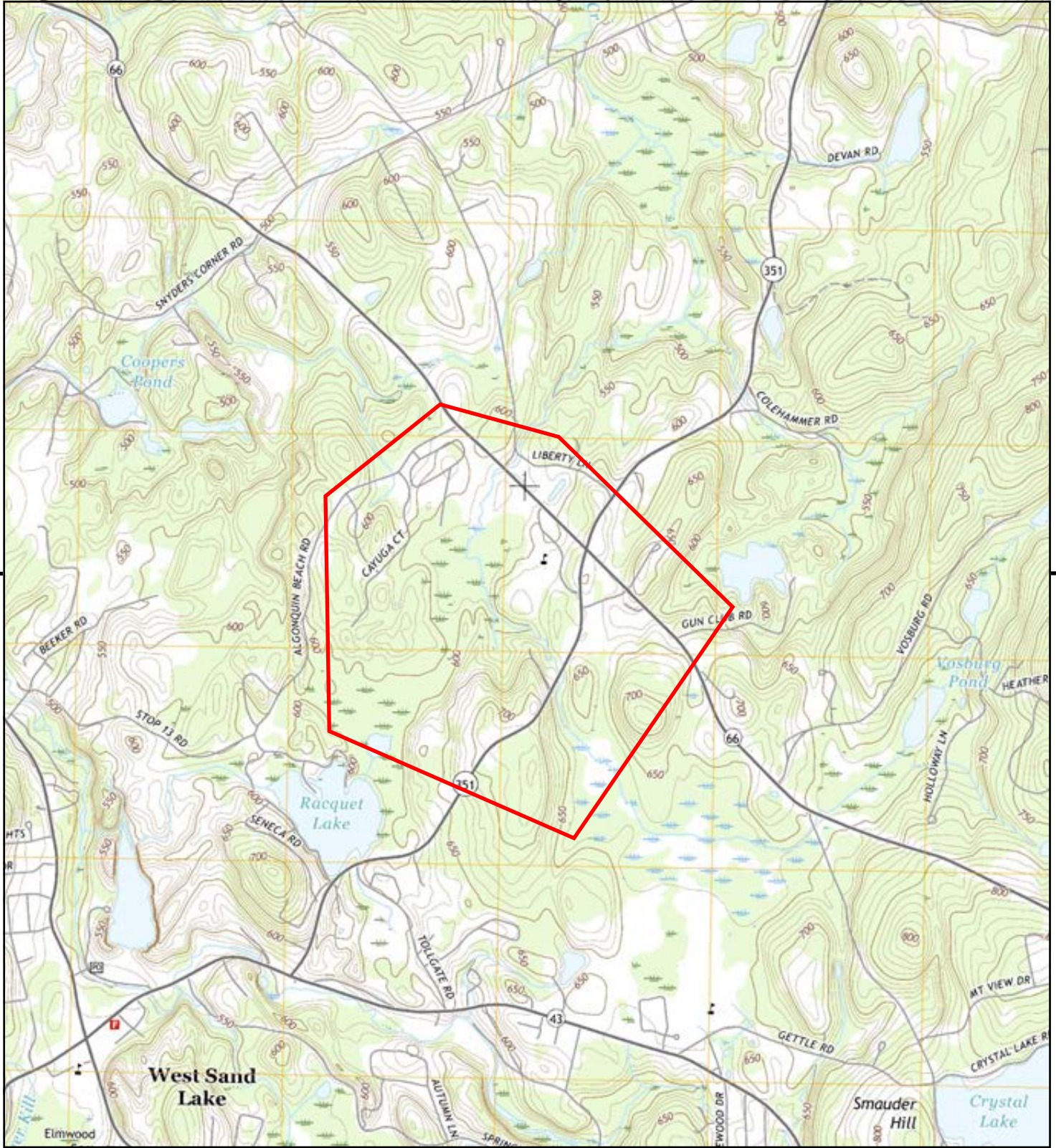

This report includes information from the following map sheet(s).

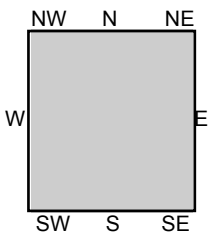
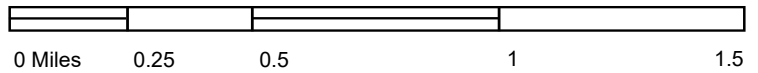

TP, Averill Park, 2016, 7.5-minute

SITE NAME: NYSDEC Spill No. 2105197 Algonquin Mi
 ADDRESS: 333 NY-351
 Averill Park, NY 12018
 CLIENT: Camp, Dresser & McKee, Inc.



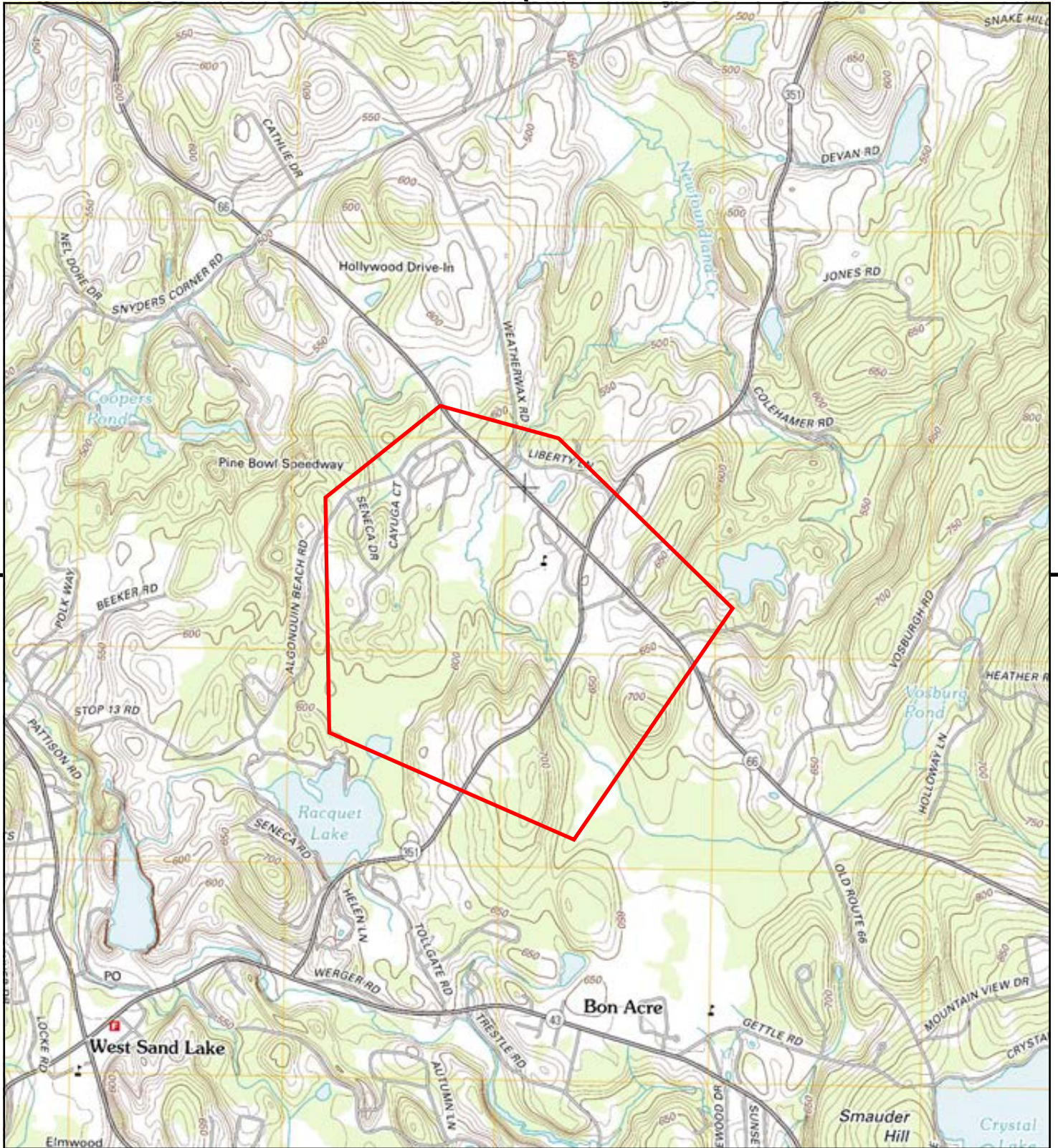

This report includes information from the following map sheet(s).

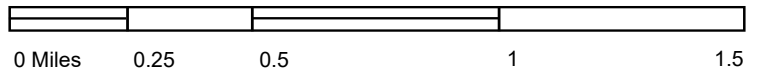

TP, Averill Park, 2013, 7.5-minute

SITE NAME: NYSDEC Spill No. 2105197 Algonquin Mi
 ADDRESS: 333 NY-351
 Averill Park, NY 12018
 CLIENT: Camp, Dresser & McKee, Inc.



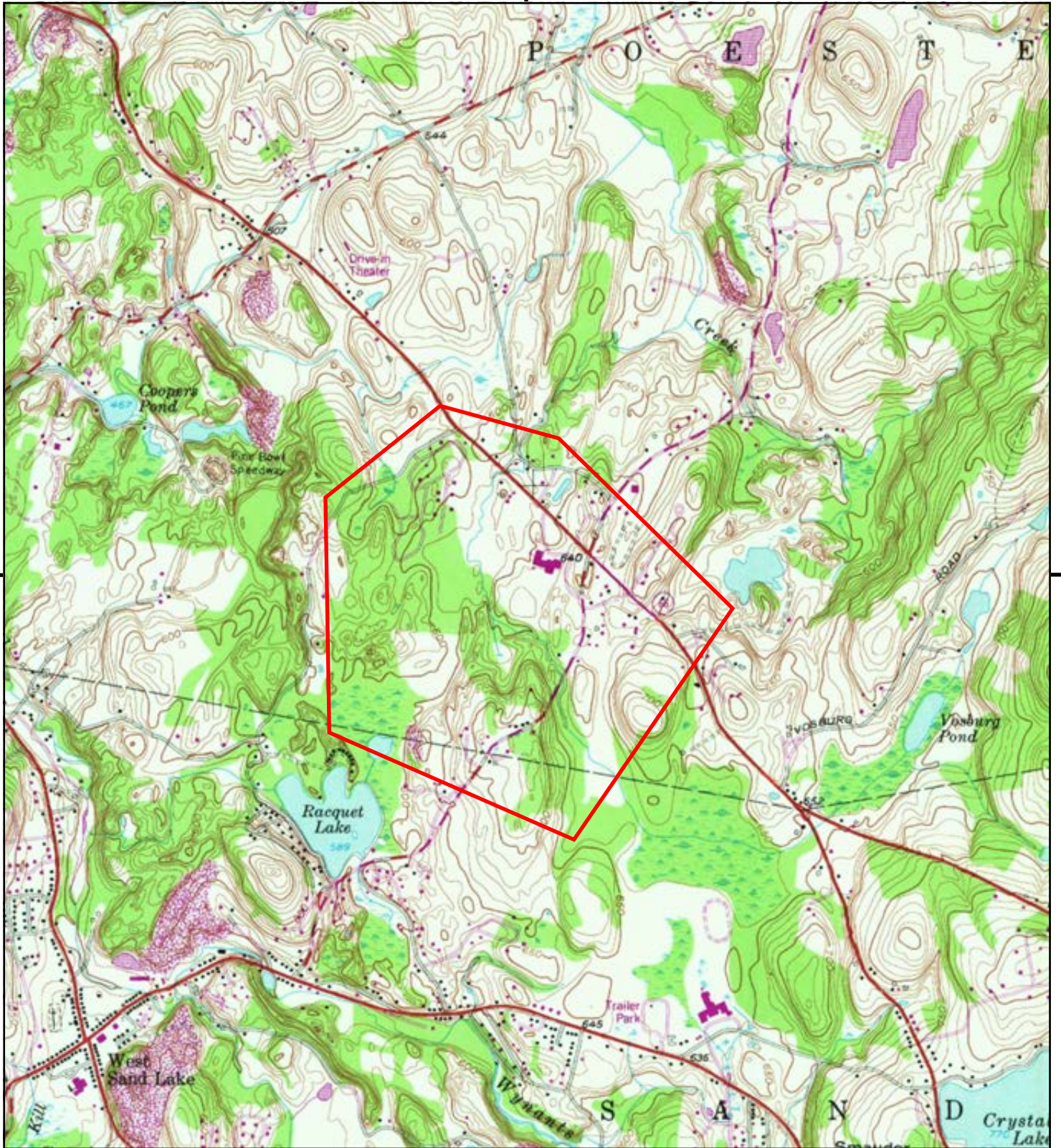

This report includes information from the following map sheet(s).

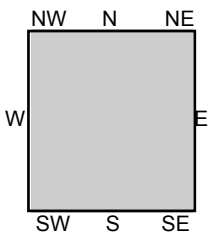
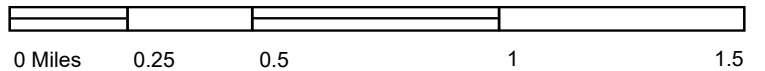

TP, Averill Park, 1980, 7.5-minute

SITE NAME: NYSDEC Spill No. 2105197 Algonquin Mi
 ADDRESS: 333 NY-351
 Averill Park, NY 12018
 CLIENT: Camp, Dresser & McKee, Inc.



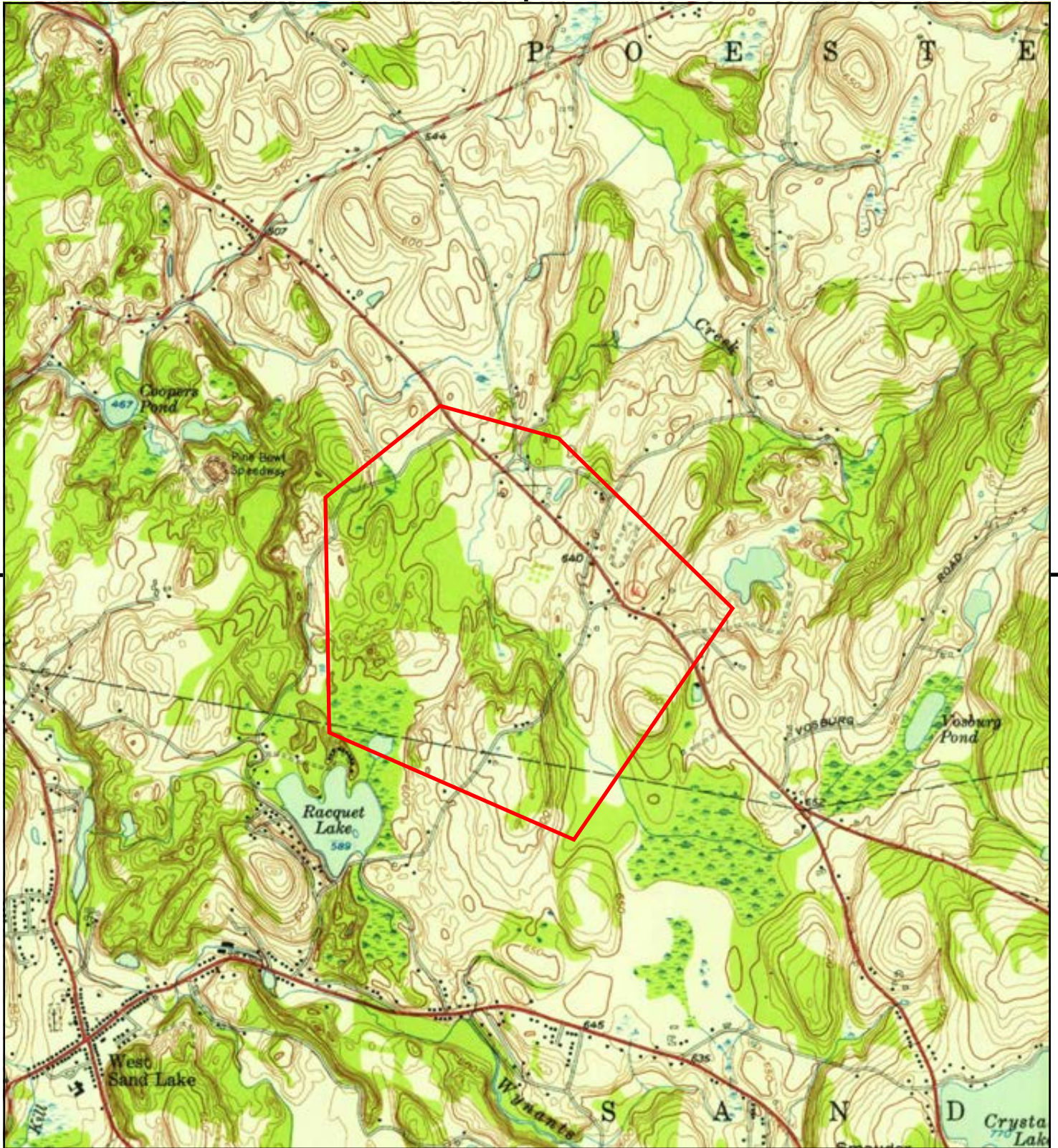

This report includes information from the following map sheet(s).

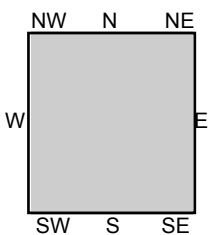

TP, Averill Park, 1953, 7.5-minute

SITE NAME: NYSDEC Spill No. 2105197 Algonquin Mi
 ADDRESS: 333 NY-351
 Averill Park, NY 12018
 CLIENT: Camp, Dresser & McKee, Inc.



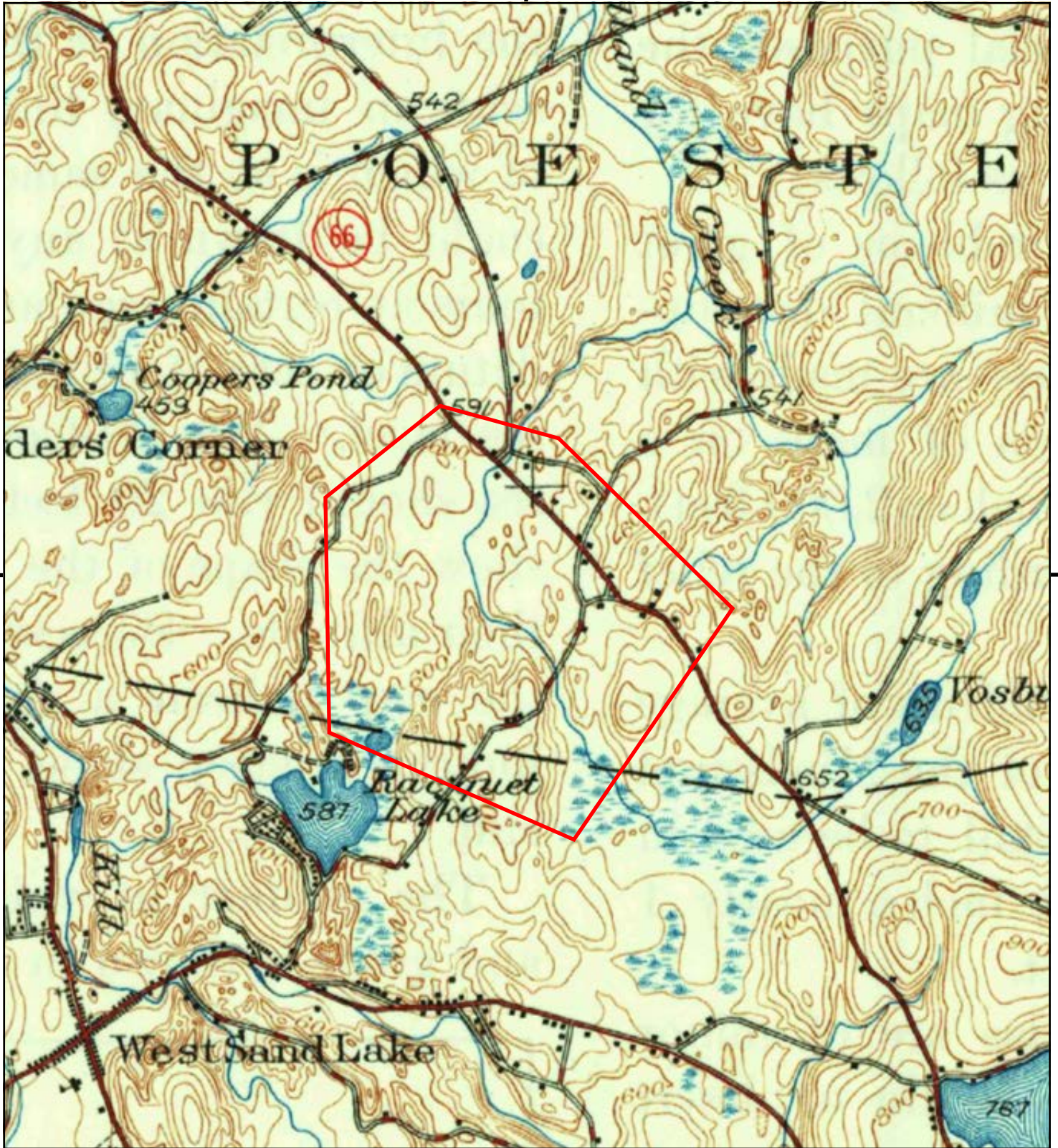

This report includes information from the following map sheet(s).

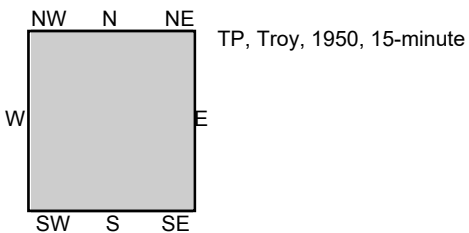
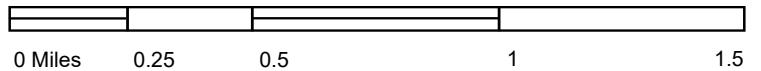

SITE NAME: NYSDEC Spill No. 2105197 Algonquin Mi
ADDRESS: 333 NY-351
Averill Park, NY 12018
CLIENT: Camp, Dresser & McKee, Inc.



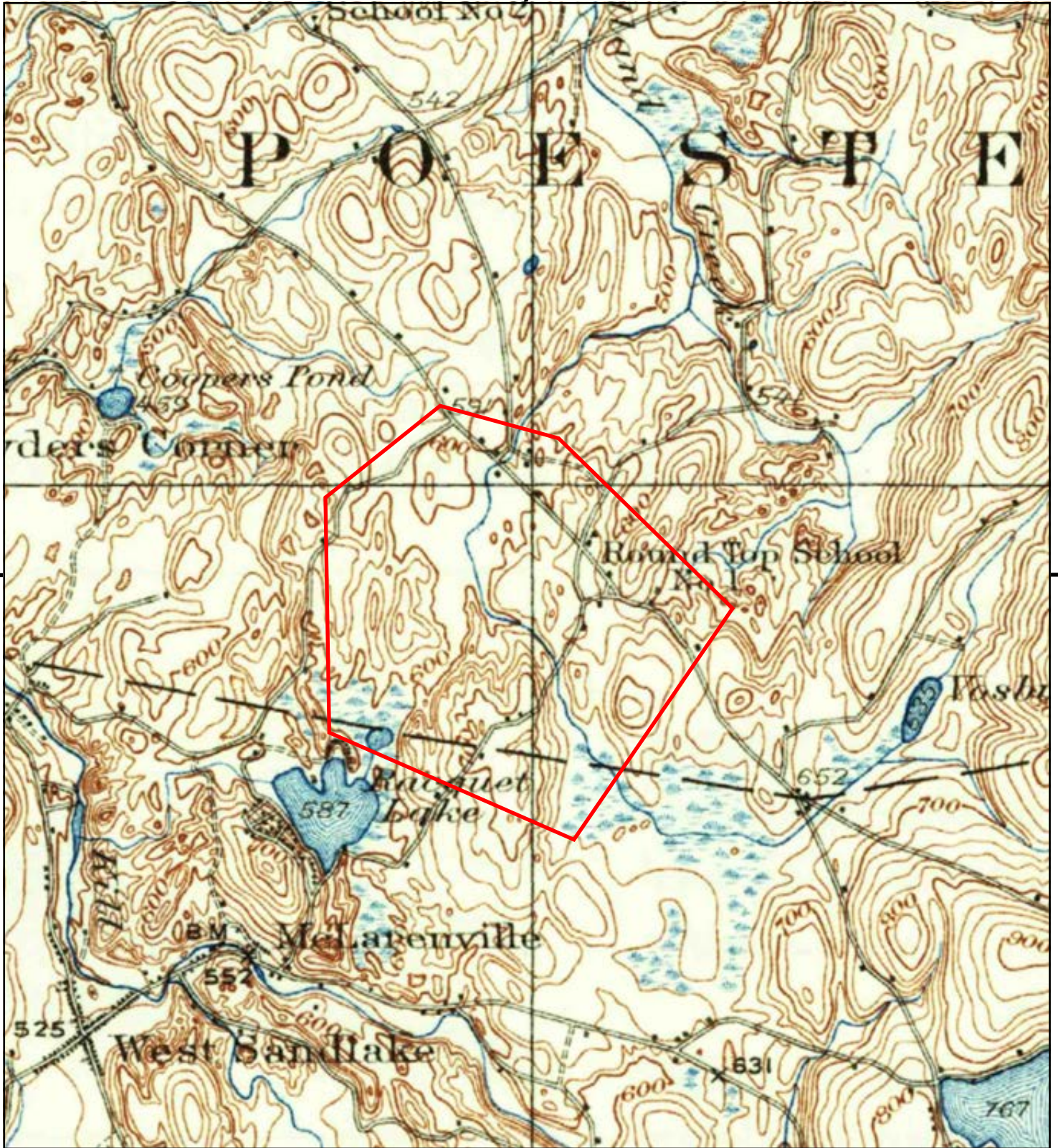

This report includes information from the following map sheet(s).

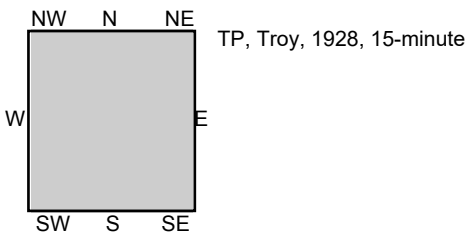
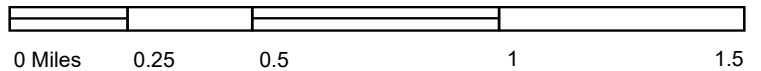

SITE NAME: NYSDEC Spill No. 2105197 Algonquin Mi
 ADDRESS: 333 NY-351
 Averill Park, NY 12018
 CLIENT: Camp, Dresser & McKee, Inc.



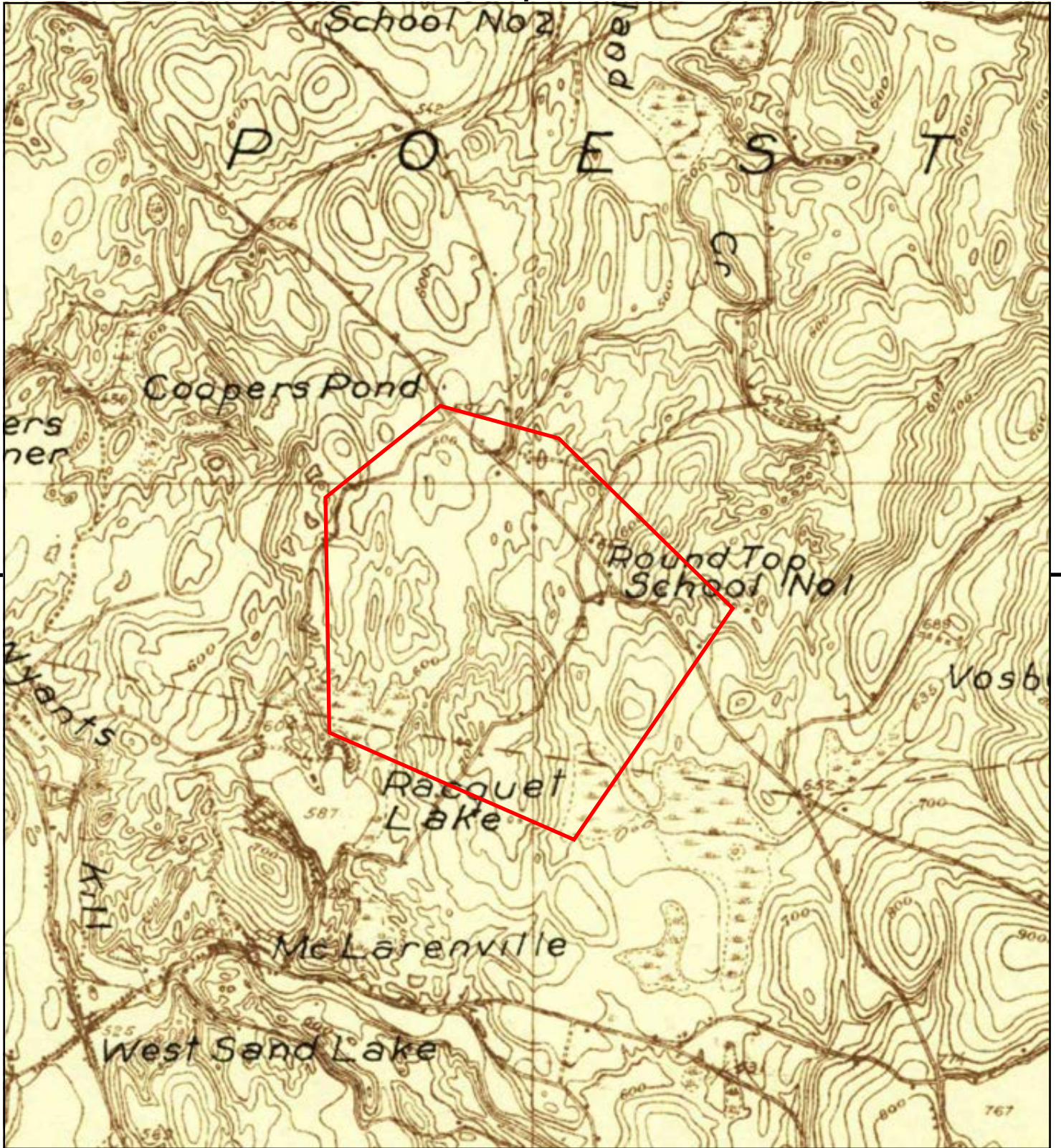

This report includes information from the following map sheet(s).

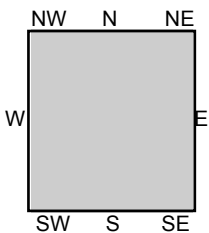
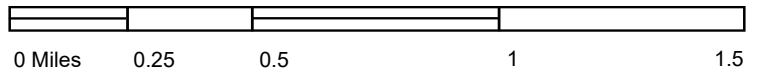

TP, Troy, 1925, 15-minute

SITE NAME: NYSDEC Spill No. 2105197 Algonquin Mi
 ADDRESS: 333 NY-351
 Averill Park, NY 12018
 CLIENT: Camp, Dresser & McKee, Inc.



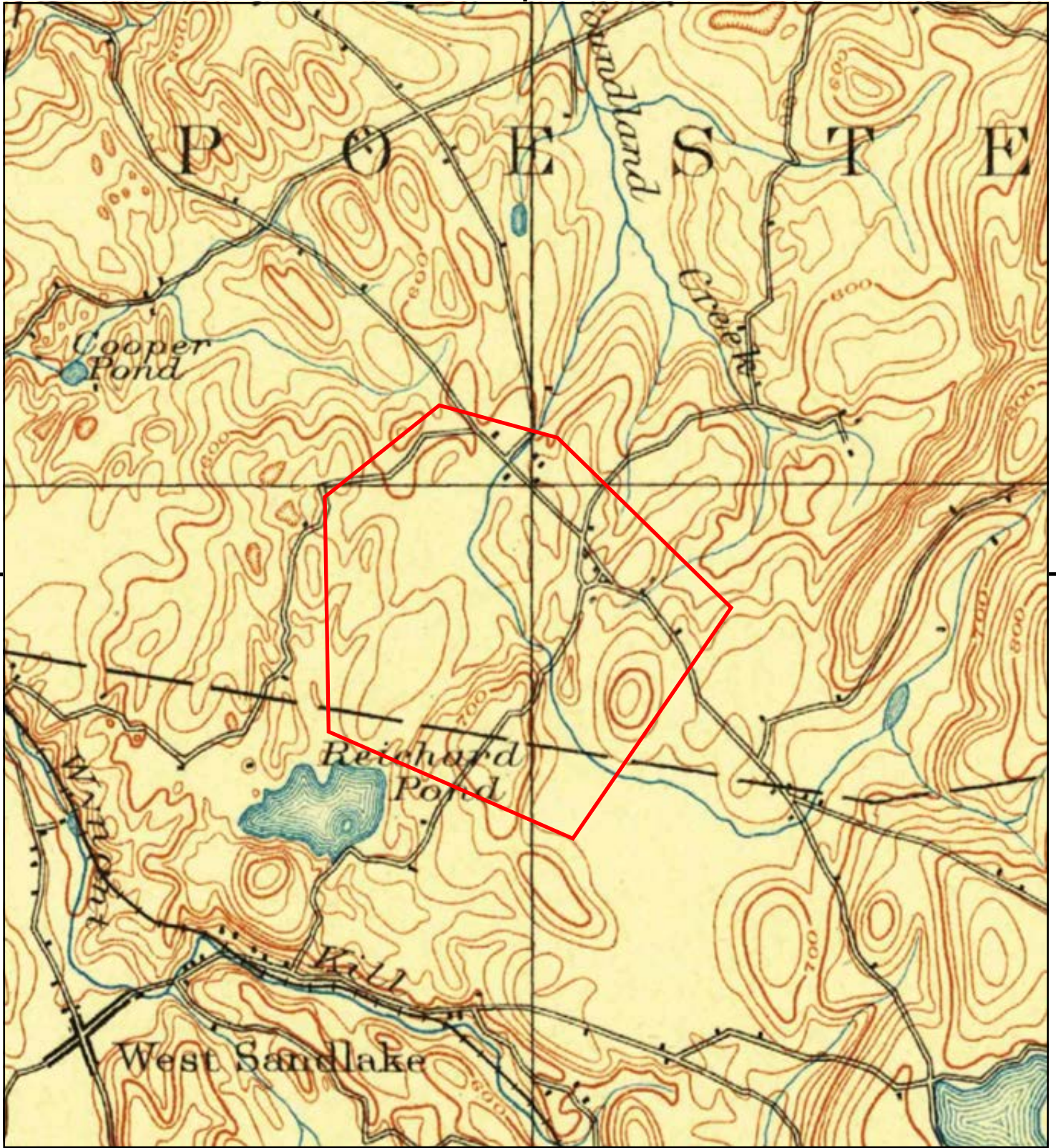

This report includes information from the following map sheet(s).

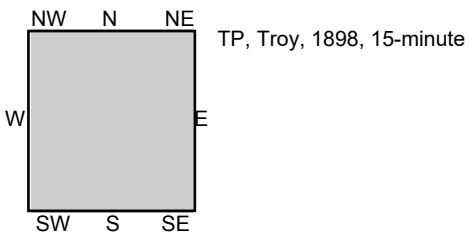
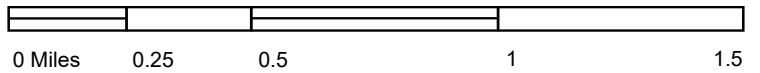

SITE NAME: NYSDEC Spill No. 2105197 Algonquin Mi
 ADDRESS: 333 NY-351
 Averill Park, NY 12018
 CLIENT: Camp, Dresser & McKee, Inc.



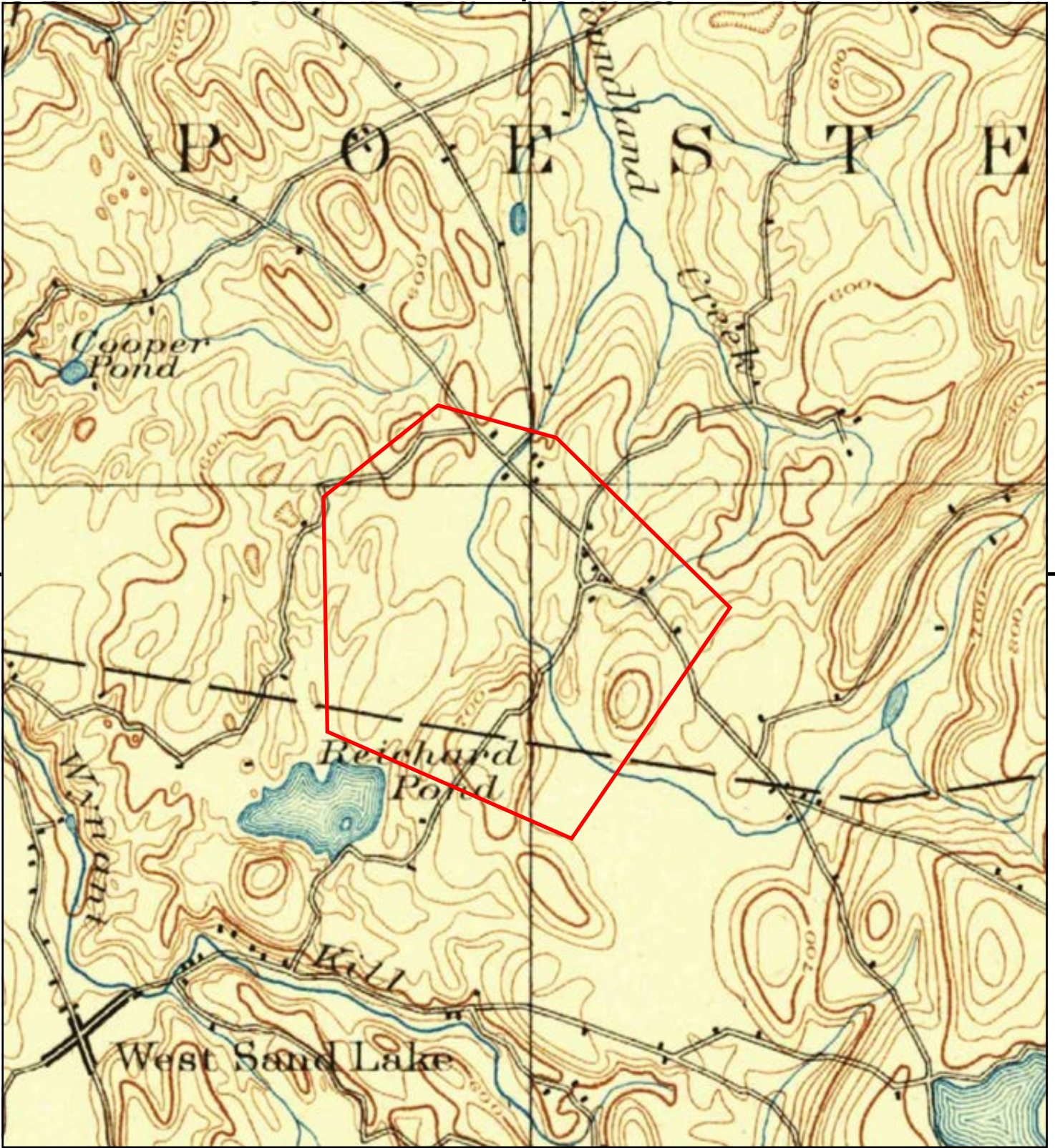

This report includes information from the following map sheet(s).

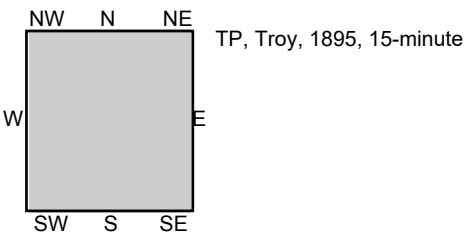
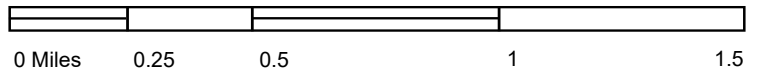

SITE NAME: NYSDEC Spill No. 2105197 Algonquin Mi
 ADDRESS: 333 NY-351
 Averill Park, NY 12018
 CLIENT: Camp, Dresser & McKee, Inc.



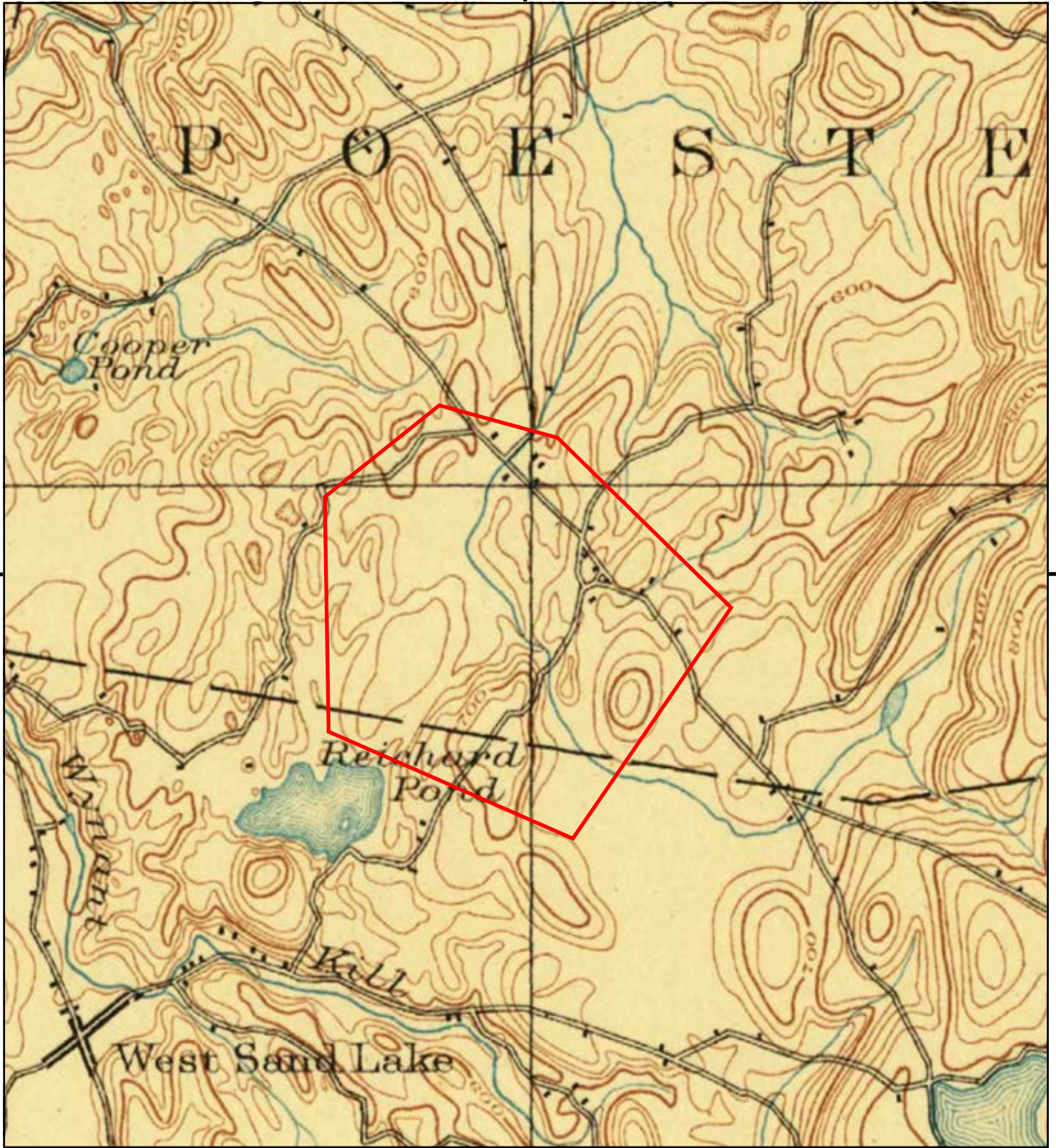

This report includes information from the following map sheet(s).

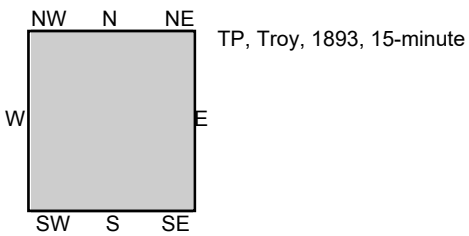
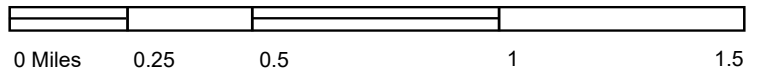

SITE NAME: NYSDEC Spill No. 2105197 Algonquin Mi
 ADDRESS: 333 NY-351
 Averill Park, NY 12018
 CLIENT: Camp, Dresser & McKee, Inc.



NYSDEC Spill No. 2105197 Algonquin Middle School

333 NY-351

Averill Park, NY 12018

Inquiry Number: 7045197.6

July 07, 2022

The EDR Property Tax Map Report

EDR Property Tax Map Report

Environmental Data Resources, Inc.'s EDR Property Tax Map Report is designed to assist environmental professionals in evaluating potential environmental conditions on a target property by understanding property boundaries and other characteristics. The report includes a search of available property tax maps, which include information on boundaries for the target property and neighboring properties, addresses, parcel identification numbers, as well as other data typically used in property location and identification.

NO COVERAGE

Thank you for your business.

Please contact EDR at 1-800-352-0050
with any questions or comments.

Disclaimer - Copyright and Trademark Notice

This Report contains certain information obtained from a variety of public and other sources reasonably available to Environmental Data Resources, Inc. It cannot be concluded from this Report that coverage information for the target and surrounding properties does not exist from other sources. **NO WARRANTY EXPRESSED OR IMPLIED, IS MADE WHATSOEVER IN CONNECTION WITH THIS REPORT. ENVIRONMENTAL DATA RESOURCES, INC. SPECIFICALLY DISCLAIMS THE MAKING OF ANY SUCH WARRANTIES, INCLUDING WITHOUT LIMITATION, MERCHANTABILITY OR FITNESS FOR A PARTICULAR USE OR PURPOSE. ALL RISK IS ASSUMED BY THE USER. IN NO EVENT SHALL ENVIRONMENTAL DATA RESOURCES, INC. BE LIABLE TO ANYONE, WHETHER ARISING OUT OF ERRORS OR OMISSIONS, NEGLIGENCE, ACCIDENT OR ANY OTHER CAUSE, FOR ANY LOSS OR DAMAGE, INCLUDING, WITHOUT LIMITATION, SPECIAL, INCIDENTAL, CONSEQUENTIAL, OR EXEMPLARY DAMAGES. ANY LIABILITY ON THE PART OF ENVIRONMENTAL DATA RESOURCES, INC. IS STRICTLY LIMITED TO A REFUND OF THE AMOUNT PAID FOR THIS REPORT.** Purchaser accepts this Report "AS IS". Any analyses, estimates, ratings, environmental risk levels or risk codes provided in this Report are provided for illustrative purposes only, and are not intended to provide, nor should they be interpreted as providing any facts regarding, or prediction or forecast of, any environmental risk for any property. Only a Phase I Environmental Site Assessment performed by an environmental professional can provide information regarding the environmental risk for any property. Additionally, the information provided in this Report is not to be construed as legal advice.

Copyright 2022 by Environmental Data Resources, Inc. All rights reserved. Reproduction in any media or format, in whole or in part, of any report or map of Environmental Data Resources, Inc. or its affiliates is prohibited without prior written permission.

EDR and its logos (including Sanborn and Sanborn Map) are trademarks of Environmental Data Resources, Inc. or its affiliates. All other trademarks used herein are the property of their respective owners.

NYSDEC Spill No. 2105197 Algonquin Middle School

333 NY-351

Averill Park, NY 12018

Inquiry Number: 7045197.2s

July 08, 2022

The EDR Radius Map™ Report with GeoCheck®



6 Armstrong Road, 4th floor
Shelton, CT 06484
Toll Free: 800.352.0050
www.edrnet.com

TABLE OF CONTENTS

<u>SECTION</u>	<u>PAGE</u>
Executive Summary	ES1
Overview Map	2
Detail Map	3
Map Findings Summary	4
Map Findings	8
Orphan Summary	152
Government Records Searched/Data Currency Tracking	GR-1
 <u>GEOCHECK ADDENDUM</u>	
Physical Setting Source Addendum	A-1
Physical Setting Source Summary	A-2
Physical Setting SSURGO Soil Map	A-5
Physical Setting Source Map	A-17
Physical Setting Source Map Findings	A-19
Physical Setting Source Records Searched	PSGR-1

Thank you for your business.
Please contact EDR at 1-800-352-0050
with any questions or comments.

Disclaimer - Copyright and Trademark Notice

This Report contains certain information obtained from a variety of public and other sources reasonably available to Environmental Data Resources, Inc. It cannot be concluded from this Report that coverage information for the target and surrounding properties does not exist from other sources. **NO WARRANTY EXPRESSED OR IMPLIED, IS MADE WHATSOEVER IN CONNECTION WITH THIS REPORT. ENVIRONMENTAL DATA RESOURCES, INC. SPECIFICALLY DISCLAIMS THE MAKING OF ANY SUCH WARRANTIES, INCLUDING WITHOUT LIMITATION, MERCHANTABILITY OR FITNESS FOR A PARTICULAR USE OR PURPOSE. ALL RISK IS ASSUMED BY THE USER. IN NO EVENT SHALL ENVIRONMENTAL DATA RESOURCES, INC. BE LIABLE TO ANYONE, WHETHER ARISING OUT OF ERRORS OR OMISSIONS, NEGLIGENCE, ACCIDENT OR ANY OTHER CAUSE, FOR ANY LOSS OF DAMAGE, INCLUDING, WITHOUT LIMITATION, SPECIAL, INCIDENTAL, CONSEQUENTIAL, OR EXEMPLARY DAMAGES. ANY LIABILITY ON THE PART OF ENVIRONMENTAL DATA RESOURCES, INC. IS STRICTLY LIMITED TO A REFUND OF THE AMOUNT PAID FOR THIS REPORT.** Purchaser accepts this Report "AS IS". Any analyses, estimates, ratings, environmental risk levels or risk codes provided in this Report are provided for illustrative purposes only, and are not intended to provide, nor should they be interpreted as providing any facts regarding, or prediction or forecast of, any environmental risk for any property. Only a Phase I Environmental Site Assessment performed by an environmental professional can provide information regarding the environmental risk for any property. Additionally, the information provided in this Report is not to be construed as legal advice.

Copyright 2020 by Environmental Data Resources, Inc. All rights reserved. Reproduction in any media or format, in whole or in part, of any report or map of Environmental Data Resources, Inc., or its affiliates, is prohibited without prior written permission.

EDR and its logos (including Sanborn and Sanborn Map) are trademarks of Environmental Data Resources, Inc. or its affiliates. All other trademarks used herein are the property of their respective owners.

EXECUTIVE SUMMARY

A search of available environmental records was conducted by Environmental Data Resources, Inc (EDR). The report was designed to assist parties seeking to meet the search requirements of EPA's Standards and Practices for All Appropriate Inquiries (40 CFR Part 312), the ASTM Standard Practice for Environmental Site Assessments (E1527-21), the ASTM Standard Practice for Environmental Site Assessments for Forestland or Rural Property (E 2247-16), the ASTM Standard Practice for Limited Environmental Due Diligence: Transaction Screen Process (E 1528-14) or custom requirements developed for the evaluation of environmental risk associated with a parcel of real estate.

TARGET PROPERTY INFORMATION

ADDRESS

333 NY-351
AVERILL PARK, NY 12018

COORDINATES

Latitude (North): 42.6629850 - 42° 39' 46.74"
Longitude (West): 73.5832250 - 73° 34' 59.61"
Universal Transverse Mercator: Zone 18
UTM X (Meters): 616112.4
UTM Y (Meters): 4724149.5
Elevation: 612 ft. above sea level

USGS TOPOGRAPHIC MAP ASSOCIATED WITH TARGET PROPERTY

Target Property Map:	14106118 AVERILL PARK, NY
Version Date:	2019
South Map:	14106154 NASSAU, NY
Version Date:	2019
Southwest Map:	14121870 EAST GREENBUSH, NY
Version Date:	2019
West Map:	14106178 TROY SOUTH, NY
Version Date:	2019

AERIAL PHOTOGRAPHY IN THIS REPORT

Portions of Photo from:	20150508, 20150607, 20150507, 20150724
Source:	USDA

MAPPED SITES SUMMARY

Target Property Address:
333 NY-351
AVERILL PARK, NY 12018

Click on Map ID to see full detail.

MAP ID	SITE NAME	ADDRESS	DATABASE ACRONYMS	RELATIVE ELEVATION	DIST (ft. & mi.) DIRECTION
A1	ALGONQUIN MIDDLE SCH	333 NY 351 (RT 351)	NY Spills		TP
A2	ALGONQUIN MIDDLE SCH	333 ST RTE 351	FINDS		TP
A3	ALGONQUIN MIDDLE SCH	333 NY ROUTE 351	SPDES		TP
A4	ALGONQUIN MIDDLE SCH	333 ST RTE 351 AT RT	SPDES		TP
A5	ALGONQUIN MIDDLE SCH	PLANK RD @ RT 66 333	NY Spills		TP
A6	ALGONQUIN MIDDLE SCH	333 NY 351	UST		TP
A7	ALGONQUIN MIDDLE SCH	333 NY-351	NY Spills		TP
B8	HEILMAN RESIDENCE	9085 NY HWY 66	NY Spills	Lower	1 ft.
C9	POESTENKILL TRANSFER	ST RTE 66 & RTE 351	FINDS, ECHO	Higher	1 ft.
B10	HEFFNER PROPERTY	446 WEATHERWAX RD	FINDS	Lower	1 ft.
D11	L J VALENTE INC	8957 ROUTE 66	AST	Lower	1 ft.
12	MAMIROE RES LIBERTY	52 LIBERTY LN	NY Spills	Lower	1 ft.
C13	WASTE MGT RT 66 @ RT	9002 RT 66 RT 66 @RT	NY Spills	Higher	1 ft.
E14	LEGENBAUER GAS & OIL	RT 66 @ RT 351	NY Spills	Higher	1 ft.
D15	BENSON BROTHERS RT 6	RT 66 @ RT 351	NY Spills	Higher	1 ft.
C16	WASTE MANAGEMENT OF	ROUTES 351 & 66	SWF/LF	Higher	1 ft.
C17	WASTE MGT RT 66 @ RT	RT 66 @ RT 351	NY Spills	Higher	1 ft.
C18	WASTE MANAGEMENT RT	RT 66 @ RT 351	NY Spills	Higher	1 ft.
19	NIMO ALGONQUIN ESTAT	TRACY DR & JACKIE LN	NY Spills	Lower	1 ft.
F20	L J VALENTE INC	8957 NY 66	ICIS, US AIRS, FINDS	Higher	1 ft.
F21	L J VALENTE INC	8957 ROUTE 66	UST	Higher	1 ft.
22	ST RTE 351 - C140107	ST RTE 351	FINDS	Higher	1 ft.
F23	L.J. VALENTE	8957 NY 66	ECHO	Higher	1 ft.
F24	LJ VALENTE INC	8957 NY RT 66	SPDES	Higher	1 ft.
E25	POESTENKILL TRANSFER	ST RTE 351 & ST RTE	FINDS	Higher	1 ft.
C26	WASTE MANAGEMENT - P	8986 NEW YORK 66	FINDS	Higher	1 ft.
C27	RESIDENTAL LOT ACROS	RT 66 @ JOHNSON LN	NY Spills	Higher	1 ft.
28	ROUTE 66	8905 NY HIGHWAY 66	EDR Hist Auto	Higher	221, 0.042, ESE
29	VESEY PROPERTY	99 TURNABOUT RD	FINDS	Lower	291, 0.055, SW
30	MORRIS PROPERTY	END OF TURNABOUT RD	FINDS	Lower	952, 0.180, SW
31	COOPER PROPERTY MINE	ST RTE 351 @ ST RTE	FINDS	Higher	968, 0.183, South
32	RT 351 RENS CO HWY D	RT 351	NY Spills	Lower	1351, 0.256, NE
G33	DAHL PROPERTY	7 DAHL WAY	FINDS	Lower	1463, 0.277, SSW
H34	TOWN BEACH AT REICHA	SR 351	FINDS	Lower	1731, 0.328, SSW
35	REICHARDS LAKE ALGAE	27 ALGONQUIN RD REIC	NY Spills	Lower	1745, 0.330, SW
G36	OUTSIDE	8 PENNEY LANE	NY Spills	Lower	1782, 0.338, SSW
H37	PRENDERGAST RES TOLL	106 TOLLGATE RD	NY Spills	Lower	1785, 0.338, SSW
38	BON ACRE HAMLET	ST RTE 43 - 1.5 MI E	FINDS	Higher	1799, 0.341, SSE
39	TANNENBAUM RES LAURA	3 LAURA DR	NY Spills	Higher	2006, 0.380, ESE

MAPPED SITES SUMMARY

Target Property Address:
333 NY-351
AVERILL PARK, NY 12018

Click on Map ID to see full detail.

MAP ID	SITE NAME	ADDRESS	DATABASE ACRONYMS	RELATIVE ELEVATION	DIST (ft. & mi.) DIRECTION
H40	JENNINGS RES HELEN L	5 HELEN LN	NY Spills	Lower	2107, 0.399, SSW
I41	ST RTE 351 - C140106	ST RTE 351 @ NEWFOUN	FINDS	Lower	2130, 0.403, NE
J42	REICHARDS LAKE MINE	SENECA RD	FINDS	Higher	2172, 0.411, SW
I43	NAT GRID TRANSFORMER	495 RT 351	NY Spills	Lower	2216, 0.420, NE
44	ALEXANDER PROPERTY	8 SLUYTER RD	FINDS	Lower	2322, 0.440, East
J45	ZAX-UV STATION	10 HELLEN LANE	ECHO	Lower	2345, 0.444, SSW
J46	ZAX-UV STATION	10 HELLEN LANE	FINDS	Lower	2345, 0.444, SSW
K47	CUMBERLAND FARMS RT	RT 66 @ RT 43 MILLER	NY Spills	Higher	2563, 0.485, SE
K48	ACKNER TRUCK RT 66 @	RT 66 E OF RT 45	NY Spills	Higher	2563, 0.485, SE
K49	BARNHAM RES RT 43 @	ROUTE 66 @ ROUTE 43	NY Spills	Higher	2563, 0.485, SE
K50	CUMBERLAND FARMS 311	RT 66 @ RT 43 MILLER	NY Spills	Higher	2563, 0.485, SE
K51	CUMBERLAND FARMS RT	RT 66 @ RT 43 MILLER	NY Spills	Higher	2563, 0.485, SE
K52	NYSEG TRANSFORMER RT	RT 66 @ RT 45	NY Spills	Higher	2563, 0.485, SE
L53	REICHARDS LAKE DRY H	RT 351	FINDS	Higher	2583, 0.489, SSW
L54	REICHARDS LAKE WEED	RT 351	FINDS	Higher	2583, 0.489, SSW
55	DENNIS RD PIT	DENNIS RD	FINDS	Lower	2591, 0.491, NW
56	PRESSUREX INC	11 WILKINS DR	EDR Hist Cleaner	Higher	2595, 0.491, South
57	RENSELAER COUNTY AI	51 CHIO DR & WYNANTS	RCRA NonGen / NLR, FINDS, ECHO, MANIFEST	Lower	2665, 0.505, NNW
58	DRIVEWAY	103 VOZBURGH ROAD	NY Spills	Higher	2710, 0.513, ESE
K59	CUMBERLAND FARMS #31	RTE 66 & MILLER HILL	UST, RCRA NonGen / NLR	Higher	2742, 0.519, SE
60	TERRY BROS POESTENKI	RT 66 BY DUMP LANDF	NY Spills	Lower	2835, 0.537, NW
61	MILLER'S AUTOMOTIVE	ROUTE 43 & EASTERN U	UST	Higher	2860, 0.542, South
M62	PALUBA RES BONACRE W	25 BONACRE WAY TR PK	NY Spills	Higher	3113, 0.590, SSE
M63	ROBINSON RES BON ACR	38 BON ACRE WAY (TR	NY Spills	Higher	3127, 0.592, SSE
64	TROY SAND AND GRAVEL	ROUTE 43	AST	Lower	3263, 0.618, SSW
65	ROBERTS RES BAXTER R	17 BAXTER RD	NY Spills	Higher	3264, 0.618, South
66	QUINN MOTOR CAR INC.	3502 NY 43	AST	Lower	3528, 0.668, SSW
N67	AVERILL PARK CENTRAL	146 GETTLE ROAD	UST	Higher	3636, 0.689, SSE
N68	AVERILL PARK CSD BUS	145 GETTLE ROAD	AST	Higher	3685, 0.698, SSE
69	PARK PLAZA DBA ON TH	3305 NY 43	UST	Higher	3793, 0.718, SSE
70	JONES RES JONES RD	22 JONES RD	LTANKS	Lower	3878, 0.734, NE
O71	HEWITT'S TRUCK & AUT	RD #4 BOX 71	UST	Lower	3887, 0.736, NNW
O72	HEWITT'S TRUCK & AUT	SNYDERS CORNERS RD	LTANKS	Lower	3887, 0.736, NNW
73	BONDED CONCRETE INC	RTE 43	CBS, AST, CBS AST, NY Spills, RCRA NonGen / NLR,...	Lower	3936, 0.745, SW
P74	WICKI PORTABLE SCREE	3600 RTE 43	US MINES	Lower	3938, 0.746, SW
P75	TROY SAND & GRAVEL -	3600 ROUTE 43	SWF/LF	Lower	3938, 0.746, SW
P76	TROY SAND & GRAVEL W	3600 ROUTE 43	UST	Lower	3938, 0.746, SW
P77	TROY SAND & GRAVEL W	3600 ROUTE 43	AST	Lower	3938, 0.746, SW
78	WAIT'S GARAGE	153 SNYDERS CORNER R	SWF/LF	Lower	4871, 0.923, WNW

EXECUTIVE SUMMARY

TARGET PROPERTY SEARCH RESULTS

The target property was identified in the following records. For more information on this property see page 8 of the attached EDR Radius Map report:

Site	Database(s)	EPA ID
ALGONQUIN MIDDLE SCH 333 NY 351 (RT 351) AVERILL PARK, NY	NY Spills Spill Number/Closed Date: 1006527 / 2010-11-03 Site ID: 439884 Spill Date: 2010-09-16	N/A
ALGONQUIN MIDDLE SCH 333 ST RTE 351 WEST SAND LAKE, NY 12196	FINDS Registry ID:: 110031461308	N/A
ALGONQUIN MIDDLE SCH 333 NY ROUTE 351 AVERILL PARK, NY 12018	SPDES Permit Number: NYR10G218	N/A
ALGONQUIN MIDDLE SCH 333 ST RTE 351 AT RT WEST SAND LAKE, NY	SPDES Permit Number: NYG000959	N/A
ALGONQUIN MIDDLE SCH PLANK RD @ RT 66 333 AVERILL PARK, NY	NY Spills Spill Number/Closed Date: 9811329 / 1998-12-18 Site ID: 108739 Spill Date: 1998-12-09	N/A
ALGONQUIN MIDDLE SCH 333 NY 351 AVERILL PARK, NY 12018	UST Database: UST, Date of Government Version: 03/21/2022	N/A
ALGONQUIN MIDDLE SCH 333 NY-351 AVERILL PARK, NY 12018	NY Spills Spill Number/Closed Date: 2105197 / Not Reported Site ID: 624036 Spill Date: 2021-08-31	N/A

EXECUTIVE SUMMARY

DATABASES WITH NO MAPPED SITES

No mapped sites were found in EDR's search of available ("reasonably ascertainable ") government records either on the target property or within the search radius around the target property for the following databases:

STANDARD ENVIRONMENTAL RECORDS

Lists of Federal NPL (Superfund) sites

NPL..... National Priority List
Proposed NPL..... Proposed National Priority List Sites
NPL LIENS..... Federal Superfund Liens

Lists of Federal Delisted NPL sites

Delisted NPL..... National Priority List Deletions

Lists of Federal sites subject to CERCLA removals and CERCLA orders

FEDERAL FACILITY..... Federal Facility Site Information listing
SEMS..... Superfund Enterprise Management System

Lists of Federal CERCLA sites with NFRAP

SEMS-ARCHIVE..... Superfund Enterprise Management System Archive

Lists of Federal RCRA facilities undergoing Corrective Action

CORRACTS..... Corrective Action Report

Lists of Federal RCRA TSD facilities

RCRA-TSDF..... RCRA - Treatment, Storage and Disposal

Lists of Federal RCRA generators

RCRA-LQG..... RCRA - Large Quantity Generators
RCRA-SQG..... RCRA - Small Quantity Generators
RCRA-VSQG..... RCRA - Very Small Quantity Generators (Formerly Conditionally Exempt Small Quantity Generators)

Federal institutional controls / engineering controls registries

LUCIS..... Land Use Control Information System
US ENG CONTROLS..... Engineering Controls Sites List
US INST CONTROLS..... Institutional Controls Sites List

Federal ERNS list

ERNS..... Emergency Response Notification System

Lists of state- and tribal hazardous waste facilities

SHWS..... Inactive Hazardous Waste Disposal Sites in New York State

EXECUTIVE SUMMARY

Lists of state and tribal leaking storage tanks

INDIAN LUST..... Leaking Underground Storage Tanks on Indian Land
HIST LTANKS..... Listing of Leaking Storage Tanks

Lists of state and tribal registered storage tanks

FEMA UST..... Underground Storage Tank Listing
CBS UST..... Chemical Bulk Storage Database
MOSF UST..... Major Oil Storage Facilities Database
MOSF..... Major Oil Storage Facility Site Listing
MOSF AST..... Major Oil Storage Facilities Database
INDIAN UST..... Underground Storage Tanks on Indian Land
TANKS..... Storage Tank Facility Listing

State and tribal institutional control / engineering control registries

RES DECL..... Restrictive Declarations Listing
ENG CONTROLS..... Registry of Engineering Controls
INST CONTROL..... Registry of Institutional Controls

Lists of state and tribal voluntary cleanup sites

VCP..... Voluntary Cleanup Agreements
INDIAN VCP..... Voluntary Cleanup Priority Listing

Lists of state and tribal brownfield sites

BROWNFIELDS..... Brownfields Site List
ERP..... Environmental Restoration Program Listing

ADDITIONAL ENVIRONMENTAL RECORDS

Local Brownfield lists

US BROWNFIELDS..... A Listing of Brownfields Sites

Local Lists of Landfill / Solid Waste Disposal Sites

SWTIRE..... Registered Waste Tire Storage & Facility List
SWRCY..... Registered Recycling Facility List
INDIAN ODI..... Report on the Status of Open Dumps on Indian Lands
DEBRIS REGION 9..... Torres Martinez Reservation Illegal Dump Site Locations
ODI..... Open Dump Inventory
IHS OPEN DUMPS..... Open Dumps on Indian Land

Local Lists of Hazardous waste / Contaminated Sites

US HIST CDL..... Delisted National Clandestine Laboratory Register
DEL SHWS..... Delisted Registry Sites
US CDL..... National Clandestine Laboratory Register
PFAS..... PFAS Contamination Site Location Listing

Local Lists of Registered Storage Tanks

HIST UST..... Historical Petroleum Bulk Storage Database

EXECUTIVE SUMMARY

HIST AST..... Historical Petroleum Bulk Storage Database

Local Land Records

LIENS..... Spill Liens Information
LIENS 2..... CERCLA Lien Information

Records of Emergency Release Reports

HMIRS..... Hazardous Materials Information Reporting System
NY Hist Spills..... SPILLS Database
SPILLS 90..... SPILLS 90 data from FirstSearch
SPILLS 80..... SPILLS 80 data from FirstSearch

Other Ascertainable Records

FUDS..... Formerly Used Defense Sites
DOD..... Department of Defense Sites
SCRD DRYCLEANERS..... State Coalition for Remediation of Drycleaners Listing
US FIN ASSUR..... Financial Assurance Information
EPA WATCH LIST..... EPA WATCH LIST
2020 COR ACTION..... 2020 Corrective Action Program List
TSCA..... Toxic Substances Control Act
TRIS..... Toxic Chemical Release Inventory System
SSTS..... Section 7 Tracking Systems
ROD..... Records Of Decision
RMP..... Risk Management Plans
RAATS..... RCRA Administrative Action Tracking System
PRP..... Potentially Responsible Parties
PADS..... PCB Activity Database System
FTTS..... FIFRA/ TSCA Tracking System - FIFRA (Federal Insecticide, Fungicide, & Rodenticide Act)/TSCA (Toxic Substances Control Act)
MLTS..... Material Licensing Tracking System
COAL ASH DOE..... Steam-Electric Plant Operation Data
COAL ASH EPA..... Coal Combustion Residues Surface Impoundments List
PCB TRANSFORMER..... PCB Transformer Registration Database
RADINFO..... Radiation Information Database
HIST FTTS..... FIFRA/TSCA Tracking System Administrative Case Listing
DOT OPS..... Incident and Accident Data
CONSENT..... Superfund (CERCLA) Consent Decrees
INDIAN RESERV..... Indian Reservations
FUSRAP..... Formerly Utilized Sites Remedial Action Program
UMTRA..... Uranium Mill Tailings Sites
LEAD SMELTERS..... Lead Smelter Sites
ABANDONED MINES..... Abandoned Mines
DOCKET HWC..... Hazardous Waste Compliance Docket Listing
UXO..... Unexploded Ordnance Sites
FUELS PROGRAM..... EPA Fuels Program Registered Listing
AIRS..... Air Emissions Data
COAL ASH..... Coal Ash Disposal Site Listing
DRYCLEANERS..... Registered Drycleaners
E DESIGNATION..... E DESIGNATION SITE LISTING
Financial Assurance..... Financial Assurance Information Listing
HSWDS..... Hazardous Substance Waste Disposal Site Inventory
VAPOR REOPENED..... Vapor Intrusion Legacy Site List

EXECUTIVE SUMMARY

UIC..... Underground Injection Control Wells
COOLING TOWERS..... Registered Cooling Towers
MINES MRDS..... Mineral Resources Data System
LEAD..... Lead-based Paint Testing Results

EDR HIGH RISK HISTORICAL RECORDS

EDR Exclusive Records

EDR MGP..... EDR Proprietary Manufactured Gas Plants

EDR RECOVERED GOVERNMENT ARCHIVES

Exclusive Recovered Govt. Archives

RGA HWS..... Recovered Government Archive State Hazardous Waste Facilities List
RGA LF..... Recovered Government Archive Solid Waste Facilities List

SURROUNDING SITES: SEARCH RESULTS

Surrounding sites were identified in the following databases.

Elevations have been determined from the USGS Digital Elevation Model and should be evaluated on a relative (not an absolute) basis. Relative elevation information between sites of close proximity should be field verified. Sites with an elevation equal to or higher than the target property have been differentiated below from sites with an elevation lower than the target property.

Page numbers and map identification numbers refer to the EDR Radius Map report where detailed data on individual sites can be reviewed.

Sites listed in ***bold italics*** are in multiple databases.

Unmappable (orphan) sites are not considered in the foregoing analysis.

STANDARD ENVIRONMENTAL RECORDS

Lists of state and tribal landfills and solid waste disposal facilities

SWF/LF: The Solid Waste Facilities/Landfill Sites records typically contain an inventory of solid waste disposal facilities or landfills in a particular state. The data come from the list.

A review of the SWF/LF list, as provided by EDR, and dated 03/29/2022 has revealed that there are 3 SWF/LF sites within approximately 1 mile of the target property.

<u>Equal/Higher Elevation</u>	<u>Address</u>	<u>Direction / Distance</u>	<u>Map ID</u>	<u>Page</u>
WASTE MANAGEMENT OF	ROUTES 351 & 66	0 - 1/8 (0.000 mi.)	C16	29
<u>Lower Elevation</u>	<u>Address</u>	<u>Direction / Distance</u>	<u>Map ID</u>	<u>Page</u>
TROY SAND & GRAVEL -	3600 ROUTE 43	SW 1/2 - 1 (0.746 mi.)	P75	138
WAIT'S GARAGE	153 SNYDERS CORNER R	WNW 1/2 - 1 (0.923 mi.)	78	151

EXECUTIVE SUMMARY

Lists of state and tribal leaking storage tanks

LTANKS: Leaking Storage Tank Incident Reports. These records contain an inventory of reported leaking storage tank incidents reported from 4/1/86 through the most recent update. They can be either leaking underground storage tanks or leaking aboveground storage tanks. The causes of the incidents are tank test failures, tank failures or tank overfills

A review of the LTANKS list, as provided by EDR, and dated 03/15/2022 has revealed that there are 2 LTANKS sites within approximately 1 mile of the target property.

<u>Lower Elevation</u>	<u>Address</u>	<u>Direction / Distance</u>	<u>Map ID</u>	<u>Page</u>
JONES RES JONES RD Spill Number/Closed Date: 0504280 / 2005-08-12 Site ID: 349161 Spill Date: 2005-07-11	22 JONES RD	NE 1/2 - 1 (0.734 mi.)	70	117
HEWITT'S TRUCK & AUT Spill Number/Closed Date: 8905044 / 1989-11-20 Site ID: 163913 Spill Date: 1989-08-21	SNYDERS CORNERS RD	NNW 1/2 - 1 (0.736 mi.)	O72	121

Lists of state and tribal registered storage tanks

UST: The Underground Storage Tank database contains registered USTs. USTs are regulated under Subtitle I of the Resource Conservation and Recovery Act (RCRA). The data come from the Department of Environmental Conservation's Petroleum Bulk Storage (PBS) Database

A review of the UST list, as provided by EDR, has revealed that there are 7 UST sites within approximately 0.75 miles of the target property.

<u>Equal/Higher Elevation</u>	<u>Address</u>	<u>Direction / Distance</u>	<u>Map ID</u>	<u>Page</u>
L J VALENTE INC Database: UST, Date of Government Version: 03/21/2022	8957 ROUTE 66	0 - 1/8 (0.000 mi.)	F21	37
CUMBERLAND FARMS #31 Database: UST, Date of Government Version: 03/21/2022	RTE 66 & MILLER HILL	SE 1/2 - 1 (0.519 mi.)	K59	72
MILLER'S AUTOMOTIVE Database: UST, Date of Government Version: 03/21/2022	ROUTE 43 & EASTERN U	S 1/2 - 1 (0.542 mi.)	61	82
AVERILL PARK CENTRAL Database: UST, Date of Government Version: 03/21/2022	146 GETTLE ROAD	SSE 1/2 - 1 (0.689 mi.)	N67	100
PARK PLAZA DBA ON TH Database: UST, Date of Government Version: 03/21/2022	3305 NY 43	SSE 1/2 - 1 (0.718 mi.)	69	113
<u>Lower Elevation</u>	<u>Address</u>	<u>Direction / Distance</u>	<u>Map ID</u>	<u>Page</u>
HEWITT'S TRUCK & AUT Database: UST, Date of Government Version: 03/21/2022	RD #4 BOX 71	NNW 1/2 - 1 (0.736 mi.)	O71	118
TROY SAND & GRAVEL W Database: UST, Date of Government Version: 03/21/2022	3600 ROUTE 43	SW 1/2 - 1 (0.746 mi.)	P76	140

EXECUTIVE SUMMARY

CBS: These facilities store regulated hazardous substances in aboveground tanks with capacities of 185 gallons or greater, and/or in underground tanks of any size

A review of the CBS list, as provided by EDR, and dated 03/21/2022 has revealed that there is 1 CBS site within approximately 0.75 miles of the target property.

<u>Lower Elevation</u>	<u>Address</u>	<u>Direction / Distance</u>	<u>Map ID</u>	<u>Page</u>
BONDED CONCRETE INC Facility Status: Unregulated/Closed CBS Number: 4-000129	RTE 43	SW 1/2 - 1 (0.745 mi.)	73	122

AST: The Aboveground Storage Tank database contains registered ASTs. The data come from the Department of Environmental Conservation's Petroleum Bulk Storage (PBS) Database.

A review of the AST list, as provided by EDR, has revealed that there are 6 AST sites within approximately 0.75 miles of the target property.

<u>Equal/Higher Elevation</u>	<u>Address</u>	<u>Direction / Distance</u>	<u>Map ID</u>	<u>Page</u>
AVERILL PARK CSD BUS Database: AST, Date of Government Version: 03/21/2022 Facility Id: 4-600619	145 GETTLE ROAD	SSE 1/2 - 1 (0.698 mi.)	N68	108

<u>Lower Elevation</u>	<u>Address</u>	<u>Direction / Distance</u>	<u>Map ID</u>	<u>Page</u>
L J VALENTE INC Database: AST, Date of Government Version: 03/21/2022 Facility Id: 4-003840	8957 ROUTE 66	0 - 1/8 (0.000 mi.)	D11	18
TROY SAND AND GRAVEL Database: AST, Date of Government Version: 03/21/2022 Facility Id: 4-600810	ROUTE 43	SSW 1/2 - 1 (0.618 mi.)	64	92
QUINN MOTOR CAR INC. Database: AST, Date of Government Version: 03/21/2022 Facility Id: 4-601075	3502 NY 43	SSW 1/2 - 1 (0.668 mi.)	66	96
BONDED CONCRETE INC Database: AST, Date of Government Version: 03/21/2022 Facility Id: 4-000129	RTE 43	SW 1/2 - 1 (0.745 mi.)	73	122
TROY SAND & GRAVEL W Database: AST, Date of Government Version: 03/21/2022 Facility Id: 4-443492	3600 ROUTE 43	SW 1/2 - 1 (0.746 mi.)	P77	142

CBS AST: Chemical Bulk Storage Database. Registration data collected as required by 6 NYCRR Part 596. It includes facilities storing hazardous substances listed in 6 NYCRR Part 597, in aboveground tanks with capacities of 185 gallons or greater, and/or in underground tanks of any size. Includes facilities registered (and closed) since effective date of CBS regulations (July 15, 1988) through the date request is processed.

A review of the CBS AST list, as provided by EDR, and dated 01/01/2002 has revealed that there is 1 CBS AST site within approximately 0.75 miles of the target property.

<u>Lower Elevation</u>	<u>Address</u>	<u>Direction / Distance</u>	<u>Map ID</u>	<u>Page</u>
BONDED CONCRETE INC	RTE 43	SW 1/2 - 1 (0.745 mi.)	73	122

EXECUTIVE SUMMARY

Facility Status: 2
 Facility Status: 1
 CBS Number: 4-000129

ADDITIONAL ENVIRONMENTAL RECORDS

Records of Emergency Release Reports

NY Spills: Data collected on spills reported to NYSDEC. is required by one or more of the following: Article 12 of the Navigation Law, 6 NYCRR Section 613.8 (from PBS regs), or 6 NYCRR Section 595.2 (from CBS regs). It includes spills active as of April 1, 1986, as well as spills occurring since this date.

A review of the NY Spills list, as provided by EDR, and dated 03/15/2022 has revealed that there are 27 NY Spills sites within approximately 0.625 miles of the target property.

<u>Equal/Higher Elevation</u>	<u>Address</u>	<u>Direction / Distance</u>	<u>Map ID</u>	<u>Page</u>
WASTE MGT RT 66 @ RT Spill Number/Closed Date: 0106425 / 2001-10-03 Site ID: 160849 Spill Date: 2001-09-19	9002 RT 66 RT 66 @RT	0 - 1/8 (0.000 mi.)	C13	22
LEGENBAUER GAS & OIL Spill Number/Closed Date: 8501459 / 2002-07-30 Site ID: 247085 Spill Date: 1986-08-29	RT 66 @ RT 351	0 - 1/8 (0.000 mi.)	E14	24
BENSON BROTHERS RT 6 Spill Number/Closed Date: 9508456 / 2007-11-21 Site ID: 247086 Spill Date: 1995-10-11	RT 66 @ RT 351	0 - 1/8 (0.000 mi.)	D15	25
WASTE MGT RT 66 @ RT Spill Number/Closed Date: 0308483 / 2004-02-05 Spill Number/Closed Date: 0401076 / 2004-04-30 Site ID: 247082 Site ID: 247083 Spill Date: 2003-11-11 Spill Date: 2004-04-30	RT 66 @ RT 351	0 - 1/8 (0.000 mi.)	C17	30
WASTE MANAGEMENT RT Spill Number/Closed Date: 0401464 / 2004-11-05 Site ID: 247084 Spill Date: 2004-05-10	RT 66 @ RT 351	0 - 1/8 (0.000 mi.)	C18	32
RESIDENTIAL LOT ACROS Spill Number/Closed Date: 1411982 / 2015-04-01 Site ID: 505791 Spill Date: 2015-03-23	RT 66 @ JOHNSON LN	0 - 1/8 (0.000 mi.)	C27	42
TANNENBAUM RES LAURA Spill Number/Closed Date: 0312571 / 2004-07-12 Site ID: 272851 Spill Date: 2004-01-22	3 LAURA DR	ESE 1/4 - 1/2 (0.380 mi.)	39	53
CUMBERLAND FARMS RT	RT 66 @ RT 43 MILLER	SE 1/4 - 1/2 (0.485 mi.)	K47	58

EXECUTIVE SUMMARY

Spill Number/Closed Date: 9411376 / 1994-12-08				
Site ID: 70572				
Spill Date: 1994-11-22				
ACKNER TRUCK RT 66 @	RT 66 E OF RT 45	SE 1/4 - 1/2 (0.485 mi.)	K48	59
Spill Number/Closed Date: 0208565 / 2002-11-25				
Site ID: 121185				
Spill Date: 2002-11-18				
BARNHAM RES RT 43 @	ROUTE 66 @ ROUTE 43	SE 1/4 - 1/2 (0.485 mi.)	K49	61
Spill Number/Closed Date: 9406469 / 1997-11-24				
Site ID: 148577				
Spill Date: 1994-07-18				
CUMBERLAND FARMS 311	RT 66 @ RT 43 MILLER	SE 1/4 - 1/2 (0.485 mi.)	K50	62
Spill Number/Closed Date: 8908220 / 2007-09-18				
Site ID: 70571				
Spill Date: 1989-11-15				
CUMBERLAND FARMS RT	RT 66 @ RT 43 MILLER	SE 1/4 - 1/2 (0.485 mi.)	K51	64
Spill Number/Closed Date: 9610603 / 1996-12-03				
Site ID: 70573				
Spill Date: 1996-11-22				
NYSEG TRANSFORMER RT	RT 66 @ RT 45	SE 1/4 - 1/2 (0.485 mi.)	K52	65
Spill Number/Closed Date: 9201143 / 1992-09-04				
Site ID: 140933				
Spill Date: 1992-04-01				
DRIVEWAY	103 VOZBURGH ROAD	ESE 1/2 - 1 (0.513 mi.)	58	71
Spill Number/Closed Date: 1205431 / 2012-09-25				
Site ID: 468383				
Spill Date: 2012-08-29				
PALUBA RES BONACRE W	25 BONACRE WAY TR PK	SSE 1/2 - 1 (0.590 mi.)	M62	89
Spill Number/Closed Date: 0305240 / 2005-05-13				
Site ID: 278498				
Spill Date: 2003-08-17				
ROBINSON RES BON ACR	38 BON ACRE WAY (TR	SSE 1/2 - 1 (0.592 mi.)	M63	91
Spill Number/Closed Date: 0404704 / 2004-08-03				
Site ID: 151518				
Spill Date: 2004-07-30				
ROBERTS RES BAXTER R	17 BAXTER RD	S 1/2 - 1 (0.618 mi.)	65	94
Spill Number/Closed Date: 9900193 / 1999-04-08				
Spill Number/Closed Date: 9905810 / 2000-02-04				
Site ID: 230530				
Site ID: 230531				
Spill Date: 1999-04-02				
Spill Date: 1999-08-14				
<u>Lower Elevation</u>	<u>Address</u>	<u>Direction / Distance</u>	<u>Map ID</u>	<u>Page</u>
HEILMAN RESIDENCE	9085 NY HWY 66	0 - 1/8 (0.000 mi.)	B8	16
Spill Number/Closed Date: 2107060 / 2021-11-01				
Site ID: 627962				
Spill Date: 2021-08-13				
MAMIROE RES LIBERTY	52 LIBERTY LN	0 - 1/8 (0.000 mi.)	12	21
Spill Number/Closed Date: 9516089 / 1999-04-16				

EXECUTIVE SUMMARY

Site ID: 222385				
Spill Date: 1996-03-15				
NIMO ALGONQUIN ESTAT	TRACY DR & JACKIE LN	0 - 1/8 (0.000 mi.)	19	33
Spill Number/Closed Date: 9300858 / 1996-11-29				
Site ID: 188097				
Spill Date: 1993-04-17				
RT 351 RENS CO HWY D	RT 351	NE 1/4 - 1/2 (0.256 mi.)	32	45
Spill Number/Closed Date: 8805402 / 1988-09-29				
Site ID: 70212				
Spill Date: 1988-09-23				
REICHARDS LAKE ALGAE	27 ALGONQUIN RD REIC	SW 1/4 - 1/2 (0.330 mi.)	35	47
Spill Number/Closed Date: 0006858 / 2000-10-03				
Site ID: 289123				
Spill Date: 2000-09-10				
OUTSIDE	8 PENNEY LANE	SSW 1/4 - 1/2 (0.338 mi.)	G36	48
Spill Number/Closed Date: 1213586 / 2013-03-12				
Site ID: 476779				
Spill Date: 2012-12-16				
PRENDERGAST RES TOLL	106 TOLLGATE RD	SSW 1/4 - 1/2 (0.338 mi.)	H37	52
Spill Number/Closed Date: 9905795 / 2002-10-21				
Site ID: 126136				
Spill Date: 1999-08-13				
JENNINGS RES HELEN L	5 HELEN LN	SSW 1/4 - 1/2 (0.399 mi.)	H40	54
Spill Number/Closed Date: 0606813 / 2006-09-14				
Site ID: 370220				
Spill Date: 2006-09-13				
NAT GRID TRANSFORMER	495 RT 351	NE 1/4 - 1/2 (0.420 mi.)	I43	56
Spill Number/Closed Date: 0903185 / 2009-06-30				
Site ID: 415271				
Spill Date: 2009-06-17				
TERRY BROS POESTENKI	RT 66 BY DUMP LANDF	NW 1/2 - 1 (0.537 mi.)	60	81
Spill Number/Closed Date: 9108920 / 1991-12-02				
Site ID: 196829				
Spill Date: 1991-11-20				

Other Ascertainable Records

RCRA NonGen / NLR: RCRAInfo is EPA's comprehensive information system, providing access to data supporting the Resource Conservation and Recovery Act (RCRA) of 1976 and the Hazardous and Solid Waste Amendments (HSWA) of 1984. The database includes selective information on sites which generate, transport, store, treat and/or dispose of hazardous waste as defined by the Resource Conservation and Recovery Act (RCRA). Non-Generators do not presently generate hazardous waste.

A review of the RCRA NonGen / NLR list, as provided by EDR, and dated 06/20/2022 has revealed that there are 3 RCRA NonGen / NLR sites within approximately 0.75 miles of the target property.

<u>Equal/Higher Elevation</u>	<u>Address</u>	<u>Direction / Distance</u>	<u>Map ID</u>	<u>Page</u>
CUMBERLAND FARMS #31 EPA ID:: NYD986948255	RTE 66 & MILLER HILL	SE 1/2 - 1 (0.519 mi.)	K59	72
<u>Lower Elevation</u>	<u>Address</u>	<u>Direction / Distance</u>	<u>Map ID</u>	<u>Page</u>
RENSSELAER COUNTY AI	51 CHIO DR & WYNANTS	NNW 1/2 - 1 (0.505 mi.)	57	67

EXECUTIVE SUMMARY

EPA ID:: NYD987017803

BONDED CONCRETE INC

EPA ID:: NYD980545594

RTE 43

SW 1/2 - 1 (0.745 mi.)

73

122

ICIS: The Integrated Compliance Information System (ICIS) supports the information needs of the national enforcement and compliance program as well as the unique needs of the National Pollutant Discharge Elimination System (NPDES) program.

A review of the ICIS list, as provided by EDR, and dated 11/18/2016 has revealed that there is 1 ICIS site within approximately 0.5 miles of the target property.

<u>Equal/Higher Elevation</u>	<u>Address</u>	<u>Direction / Distance</u>	<u>Map ID</u>	<u>Page</u>
L J VALENTE INC FRS ID:: 110019281258	8957 NY 66	0 - 1/8 (0.000 mi.)	F20	35

US AIRS: The database is a sub-system of Aerometric Information Retrieval System (AIRS). AFS contains compliance data on air pollution point sources regulated by the U.S. EPA and/or state and local air regulatory agencies. This information comes from source reports by various stationary sources of air pollution, such as electric power plants, steel mills, factories, and universities, and provides information about the air pollutants they produce. Action, air program, air program pollutant, and general level plant data. It is used to track emissions and compliance data from industrial plants.

A review of the US AIRS list, as provided by EDR, has revealed that there is 1 US AIRS site within approximately 0.5 miles of the target property.

<u>Equal/Higher Elevation</u>	<u>Address</u>	<u>Direction / Distance</u>	<u>Map ID</u>	<u>Page</u>
L J VALENTE INC Database: US AIRS MINOR, Date of Government Version: 10/12/2016 EPA plant ID:: 110004313751	8957 NY 66	0 - 1/8 (0.000 mi.)	F20	35

US MINES: Mines Master Index File. The source of this database is the Dept. of Labor, Mine Safety and Health Administration.

A review of the US MINES list, as provided by EDR, has revealed that there is 1 US MINES site within approximately 0.75 miles of the target property.

<u>Lower Elevation</u>	<u>Address</u>	<u>Direction / Distance</u>	<u>Map ID</u>	<u>Page</u>
WICKI PORTABLE SCREE Database: MINES VIOLATIONS, Date of Government Version: 03/21/2022	3600 RTE 43	SW 1/2 - 1 (0.746 mi.)	P74	132

FINDS: The Facility Index System contains both facility information and "pointers" to other sources of information that contain more detail. These include: RCRIS; Permit Compliance System (PCS); Aerometric Information Retrieval System (AIRS); FATES (FIFRA [Federal Insecticide Fungicide Rodenticide Act] and TSCA Enforcement System, FTTS [FIFRA/TSCA Tracking System]; CERCLIS; DOCKET (Enforcement Docket used to manage and track information on civil judicial enforcement cases for all environmental statutes); Federal Underground Injection Control (FURS); Federal Reporting Data System (FRDS); Surface Impoundments (SIA); TSCA

EXECUTIVE SUMMARY

Chemicals in Commerce Information System (CICS); PADS; RCRA-J (medical waste transporters/disposers); TRIS; and TSCA. The source of this database is the U.S. EPA/NTIS.

A review of the FINDS list, as provided by EDR, and dated 05/13/2022 has revealed that there are 19 FINDS sites within approximately 0.5 miles of the target property.

<u>Equal/Higher Elevation</u>	<u>Address</u>	<u>Direction / Distance</u>	<u>Map ID</u>	<u>Page</u>
POESTENKILL TRANSFER Registry ID:: 110030920449	ST RTE 66 & RTE 351	0 - 1/8 (0.000 mi.)	C9	17
L J VALENTE INC Registry ID:: 110019281258	8957 NY 66	0 - 1/8 (0.000 mi.)	F20	35
ST RTE 351 - C140107 Registry ID:: 110042259472	ST RTE 351	0 - 1/8 (0.000 mi.)	22	39
POESTENKILL TRANSFER Registry ID:: 110019669857	ST RTE 351 & ST RTE	0 - 1/8 (0.000 mi.)	E25	42
WASTE MANAGEMENT - P COOPER PROPERTY MINE Registry ID:: 110019279449	8986 NEW YORK 66 ST RTE 351 @ ST RTE	0 - 1/8 (0.000 mi.) S 1/8 - 1/4 (0.183 mi.)	C26 31	42 45
BON ACRE HAMLET Registry ID:: 110019596775	ST RTE 43 - 1.5 MI E	SSE 1/4 - 1/2 (0.341 mi.)	38	53
REICHARDS LAKE MINE Registry ID:: 110019585331	SENECA RD	SW 1/4 - 1/2 (0.411 mi.)	J42	56
REICHARDS LAKE DRY H Registry ID:: 110019585304	RT 351	SSW 1/4 - 1/2 (0.489 mi.)	L53	66
REICHARDS LAKE WEED Registry ID:: 110019583565	RT 351	SSW 1/4 - 1/2 (0.489 mi.)	L54	66
Lower Elevation	Address	Direction / Distance	Map ID	Page
HEFFNER PROPERTY Registry ID:: 110023015921	446 WEATHERWAX RD	0 - 1/8 (0.000 mi.)	B10	18
VESEY PROPERTY Registry ID:: 110055300963	99 TURNABOUT RD	SW 0 - 1/8 (0.055 mi.)	29	44
MORRIS PROPERTY Registry ID:: 110023017199	END OF TURNABOUT RD	SW 1/8 - 1/4 (0.180 mi.)	30	44
DAHL PROPERTY Registry ID:: 110020623226	7 DAHL WAY	SSW 1/4 - 1/2 (0.277 mi.)	G33	46
TOWN BEACH AT REICHA Registry ID:: 110019307418	SR 351	SSW 1/4 - 1/2 (0.328 mi.)	H34	46
ST RTE 351 - C140106 Registry ID:: 110042259454	ST RTE 351 @ NEWFOUN	NE 1/4 - 1/2 (0.403 mi.)	I41	56
ALEXANDER PROPERTY Registry ID:: 110019567333	8 SLUYTER RD	E 1/4 - 1/2 (0.440 mi.)	44	57
ZAX-UV STATION DENNIS RD PIT Registry ID:: 110019667573	10 HELLEN LANE DENNIS RD	SSW 1/4 - 1/2 (0.444 mi.) NW 1/4 - 1/2 (0.491 mi.)	J46 55	58 66

EXECUTIVE SUMMARY

ECHO: ECHO provides integrated compliance and enforcement information for about 800,000 regulated facilities nationwide.

A review of the ECHO list, as provided by EDR, and dated 04/02/2022 has revealed that there are 3 ECHO sites within approximately 0.5 miles of the target property.

<u>Equal/Higher Elevation</u>	<u>Address</u>	<u>Direction / Distance</u>	<u>Map ID</u>	<u>Page</u>
POESTENKILL TRANSFER Registry ID: 110030920449	ST RTE 66 & RTE 351	0 - 1/8 (0.000 mi.)	C9	17
L.J. VALENTE Registry ID: 110019281258	8957 NY 66	0 - 1/8 (0.000 mi.)	F23	39

<u>Lower Elevation</u>	<u>Address</u>	<u>Direction / Distance</u>	<u>Map ID</u>	<u>Page</u>
ZAX-UV STATION Registry ID: 110049421808	10 HELLEN LANE	SSW 1/4 - 1/2 (0.444 mi.)	J45	58

MANIFEST: Manifest is a document that lists and tracks hazardous waste from the generator through transporters to a TSD facility.

A review of the MANIFEST list, as provided by EDR, and dated 01/01/2019 has revealed that there are 2 MANIFEST sites within approximately 0.75 miles of the target property.

<u>Lower Elevation</u>	<u>Address</u>	<u>Direction / Distance</u>	<u>Map ID</u>	<u>Page</u>
RENSSELAER COUNTY AI EPA ID: NYD987017803	51 CHIO DR & WYNANTS	NNW 1/2 - 1 (0.505 mi.)	57	67
BONDED CONCRETE INC EPA ID: NYD980545594	RTE 43	SW 1/2 - 1 (0.745 mi.)	73	122

SPDES: New York State has a state program which has been approved by the United States Environmental Protection Agency for the control of wastewater and stormwater discharges in accordance with the Clean Water Act. Under New York State law the program is known as the State Pollutant Discharge Elimination System (SPDES) and is broader in scope than that required by the Clean Water Act in that it controls point source discharges to groundwaters as well as surface waters.

A review of the SPDES list, as provided by EDR, and dated 03/25/2022 has revealed that there is 1 SPDES site within approximately 0.5 miles of the target property.

<u>Equal/Higher Elevation</u>	<u>Address</u>	<u>Direction / Distance</u>	<u>Map ID</u>	<u>Page</u>
LJ VALENTE INC Limit Set Status Flag: A Permit Number: NYR00B639	8957 NY RT 66	0 - 1/8 (0.000 mi.)	F24	40

EDR HIGH RISK HISTORICAL RECORDS

EDR Exclusive Records

EXECUTIVE SUMMARY

EDR Hist Auto: EDR has searched selected national collections of business directories and has collected listings of potential gas station/filling station/service station sites that were available to EDR researchers. EDR's review was limited to those categories of sources that might, in EDR's opinion, include gas station/filling station/service station establishments. The categories reviewed included, but were not limited to gas, gas station, gasoline station, filling station, auto, automobile repair, auto service station, service station, etc. This database falls within a category of information EDR classifies as "High Risk Historical Records", or HRHR. EDR's HRHR effort presents unique and sometimes proprietary data about past sites and operations that typically create environmental concerns, but may not show up in current government records searches.

A review of the EDR Hist Auto list, as provided by EDR, has revealed that there is 1 EDR Hist Auto site within approximately 0.625 miles of the target property.

<u>Equal/Higher Elevation</u>	<u>Address</u>	<u>Direction / Distance</u>	<u>Map ID</u>	<u>Page</u>
ROUTE 66	8905 NY HIGHWAY 66	ESE 0 - 1/8 (0.042 mi.)	28	44

EDR Hist Cleaner: EDR has searched selected national collections of business directories and has collected listings of potential dry cleaner sites that were available to EDR researchers. EDR's review was limited to those categories of sources that might, in EDR's opinion, include dry cleaning establishments. The categories reviewed included, but were not limited to dry cleaners, cleaners, laundry, laundromat, cleaning/laundry, wash & dry etc. This database falls within a category of information EDR classifies as "High Risk Historical Records", or HRHR. EDR's HRHR effort presents unique and sometimes proprietary data about past sites and operations that typically create environmental concerns, but may not show up in current government records searches.

A review of the EDR Hist Cleaner list, as provided by EDR, has revealed that there is 1 EDR Hist Cleaner site within approximately 0.625 miles of the target property.

<u>Equal/Higher Elevation</u>	<u>Address</u>	<u>Direction / Distance</u>	<u>Map ID</u>	<u>Page</u>
PRESSUREX INC	11 WILKINS DR	S 1/4 - 1/2 (0.491 mi.)	56	67

EXECUTIVE SUMMARY

Due to poor or inadequate address information, the following sites were not mapped. Count: 1 records.

Site Name

Database(s)

POESTENKILL SLF (T)

SWF/LF

OVERVIEW MAP - 7045197.2S

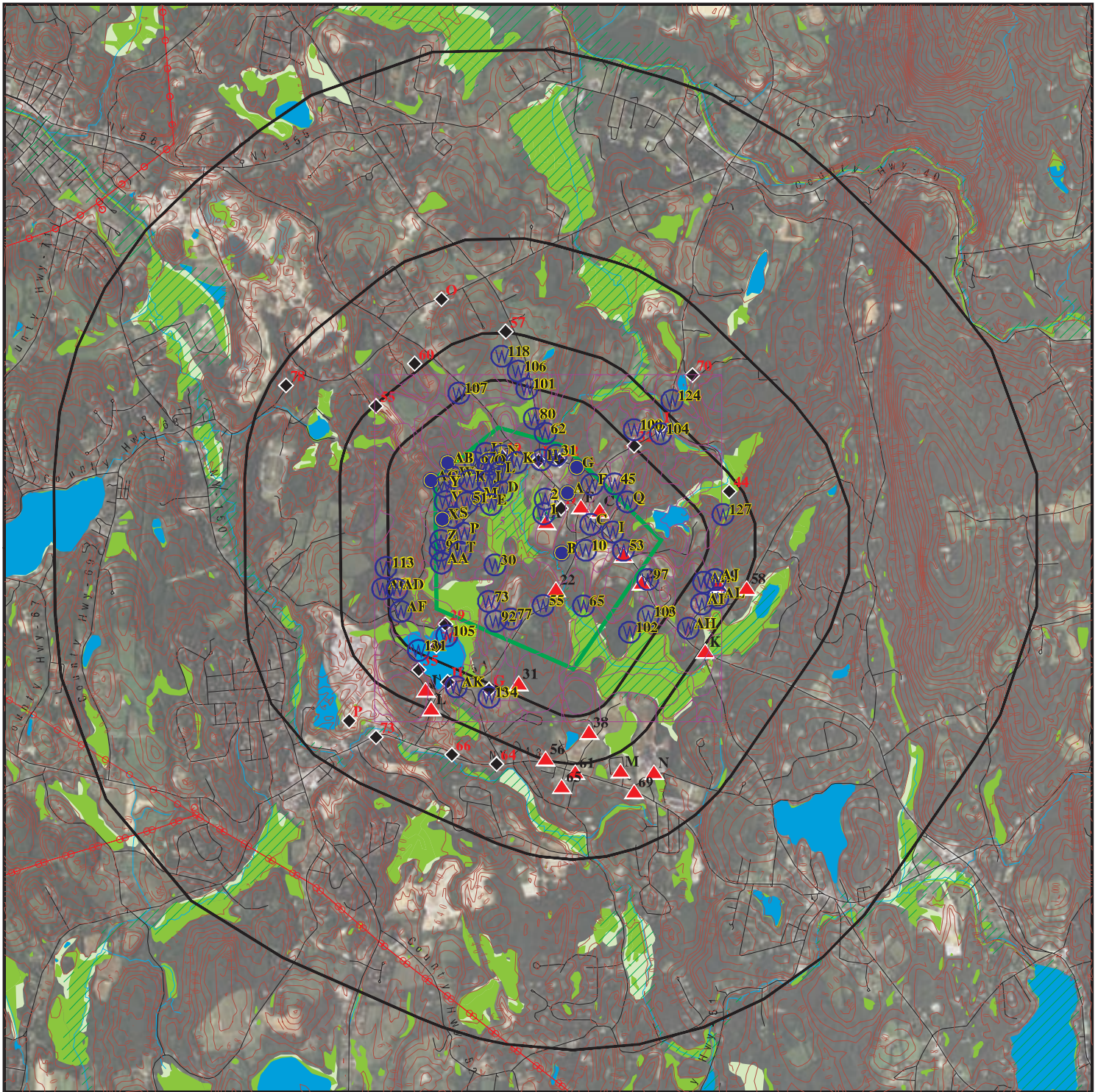

Target Property

Sites at elevations higher than or equal to the target property

Sites at elevations lower than the target property

Manufactured Gas Plants

National Priority List Sites

Dept. Defense Sites



Indian Reservations BIA

Power transmission lines

Special Flood Hazard Area (1%)

0.2% Annual Chance Flood Hazard

National Wetland Inventory

State Wetlands









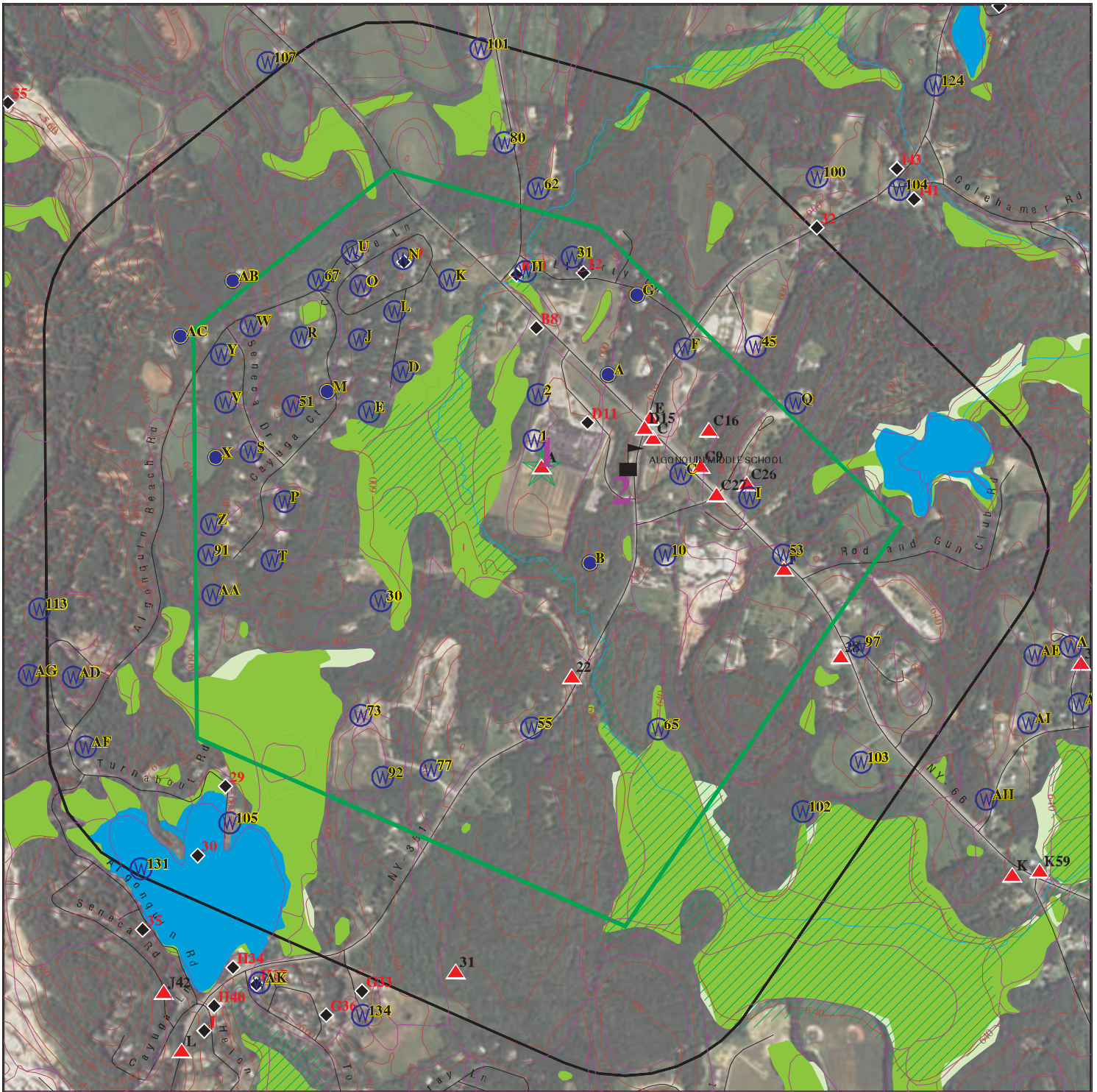

This report includes Interactive Map Layers to display and/or hide map information. The legend includes only those icons for the default map view.





SITE NAME: NYSDEC Spill No. 2105197 Algonquin Middle School
 ADDRESS: 333 NY-351
 Averill Park NY 12018
 LAT/LONG: 42.662985 / 73.583225

CLIENT: Camp, Dresser & McKee, Inc.
 CONTACT: Amy Picunas
 INQUIRY #: 7045197.2s
 DATE: July 08, 2022 8:18 am

DETAIL MAP - 7045197.2S



-  Target Property
-  Sites at elevations higher than or equal to the target property
-  Sites at elevations lower than the target property
-  Manufactured Gas Plants
-  Sensitive Receptors
-  National Priority List Sites
-  Dept. Defense Sites

-  Indian Reservations BIA
-  Special Flood Hazard Area (1%)
-  0.2% Annual Chance Flood Hazard
-  National Wetland Inventory
-  State Wetlands

This report includes Interactive Map Layers to display and/or hide map information. The legend includes only those icons for the default map view.

SITE NAME: NYSDEC Spill No. 2105197 Algonquin Middle School
 ADDRESS: 333 NY-351
 Averill Park NY 12018
 LAT/LONG: 42.662985 / 73.583225

CLIENT: Camp, Dresser & McKee, Inc.
 CONTACT: Amy Picunas
 INQUIRY #: 7045197.2s
 DATE: July 08, 2022 8:19 am

MAP FINDINGS SUMMARY

Database	Search Distance (Miles)	Target Property	< 1/8	1/8 - 1/4	1/4 - 1/2	1/2 - 1	> 1	Total Plotted
STANDARD ENVIRONMENTAL RECORDS								
<i>Lists of Federal NPL (Superfund) sites</i>								
NPL	1.500		0	0	0	0	0	0
Proposed NPL	1.500		0	0	0	0	0	0
NPL LIENS	1.500		0	0	0	0	0	0
<i>Lists of Federal Delisted NPL sites</i>								
Delisted NPL	1.500		0	0	0	0	0	0
<i>Lists of Federal sites subject to CERCLA removals and CERCLA orders</i>								
FEDERAL FACILITY	1.000		0	0	0	0	NR	0
SEMS	1.000		0	0	0	0	NR	0
<i>Lists of Federal CERCLA sites with NFRAP</i>								
SEMS-ARCHIVE	1.000		0	0	0	0	NR	0
<i>Lists of Federal RCRA facilities undergoing Corrective Action</i>								
CORRACTS	1.500		0	0	0	0	0	0
<i>Lists of Federal RCRA TSD facilities</i>								
RCRA-TSDF	1.000		0	0	0	0	NR	0
<i>Lists of Federal RCRA generators</i>								
RCRA-LQG	0.750		0	0	0	0	NR	0
RCRA-SQG	0.750		0	0	0	0	NR	0
RCRA-VSQG	0.750		0	0	0	0	NR	0
<i>Federal institutional controls / engineering controls registries</i>								
LUCIS	1.000		0	0	0	0	NR	0
US ENG CONTROLS	1.000		0	0	0	0	NR	0
US INST CONTROLS	1.000		0	0	0	0	NR	0
<i>Federal ERNS list</i>								
ERNS	0.500		0	0	0	NR	NR	0
<i>Lists of state- and tribal hazardous waste facilities</i>								
SHWS	1.500		0	0	0	0	0	0
<i>Lists of state and tribal landfills and solid waste disposal facilities</i>								
SWF/LF	1.000		1	0	0	2	NR	3
<i>Lists of state and tribal leaking storage tanks</i>								
INDIAN LUST	1.000		0	0	0	0	NR	0

MAP FINDINGS SUMMARY

Database	Search Distance (Miles)	Target Property	< 1/8	1/8 - 1/4	1/4 - 1/2	1/2 - 1	> 1	Total Plotted
LTANKS	1.000		0	0	0	2	NR	2
HIST LTANKS	1.000		0	0	0	0	NR	0
<i>Lists of state and tribal registered storage tanks</i>								
FEMA UST	0.750		0	0	0	0	NR	0
UST	0.750	1	1	0	0	6	NR	8
CBS UST	0.750		0	0	0	0	NR	0
MOSF UST	1.000		0	0	0	0	NR	0
CBS	0.750		0	0	0	1	NR	1
MOSF	1.000		0	0	0	0	NR	0
AST	0.750		1	0	0	5	NR	6
CBS AST	0.750		0	0	0	1	NR	1
MOSF AST	1.000		0	0	0	0	NR	0
INDIAN UST	0.750		0	0	0	0	NR	0
TANKS	0.750		0	0	0	0	NR	0
<i>State and tribal institutional control / engineering control registries</i>								
RES DECL	0.680		0	0	0	0	NR	0
ENG CONTROLS	1.000		0	0	0	0	NR	0
INST CONTROL	1.000		0	0	0	0	NR	0
<i>Lists of state and tribal voluntary cleanup sites</i>								
VCP	1.000		0	0	0	0	NR	0
INDIAN VCP	1.000		0	0	0	0	NR	0
<i>Lists of state and tribal brownfield sites</i>								
BROWNFIELDS	1.000		0	0	0	0	NR	0
ERP	1.000		0	0	0	0	NR	0
<u>ADDITIONAL ENVIRONMENTAL RECORDS</u>								
<i>Local Brownfield lists</i>								
US BROWNFIELDS	1.000		0	0	0	0	NR	0
<i>Local Lists of Landfill / Solid Waste Disposal Sites</i>								
SWTIRE	1.000		0	0	0	0	NR	0
SWRCY	1.000		0	0	0	0	NR	0
INDIAN ODI	1.000		0	0	0	0	NR	0
DEBRIS REGION 9	1.000		0	0	0	0	NR	0
ODI	1.000		0	0	0	0	NR	0
IHS OPEN DUMPS	1.000		0	0	0	0	NR	0
<i>Local Lists of Hazardous waste / Contaminated Sites</i>								
US HIST CDL	0.500		0	0	0	NR	NR	0
DEL SHWS	1.500		0	0	0	0	0	0
US CDL	0.500		0	0	0	NR	NR	0
PFAS	1.500		0	0	0	0	0	0

MAP FINDINGS SUMMARY

Database	Search Distance (Miles)	Target Property	< 1/8	1/8 - 1/4	1/4 - 1/2	1/2 - 1	> 1	Total Plotted
Local Lists of Registered Storage Tanks								
HIST UST	0.750		0	0	0	0	NR	0
HIST AST	0.500		0	0	0	NR	NR	0
Local Land Records								
LIENS	0.500		0	0	0	NR	NR	0
LIENS 2	0.500		0	0	0	NR	NR	0
Records of Emergency Release Reports								
HMIRS	0.500		0	0	0	NR	NR	0
NY Spills	0.625	3	9	0	13	5	NR	30
NY Hist Spills	0.625		0	0	0	0	NR	0
SPILLS 90	0.625		0	0	0	0	NR	0
SPILLS 80	0.625		0	0	0	0	NR	0
Other Ascertainable Records								
RCRA NonGen / NLR	0.750		0	0	0	3	NR	3
FUDS	1.500		0	0	0	0	0	0
DOD	1.500		0	0	0	0	0	0
SCRD DRYCLEANERS	1.000		0	0	0	0	NR	0
US FIN ASSUR	0.500		0	0	0	NR	NR	0
EPA WATCH LIST	0.500		0	0	0	NR	NR	0
2020 COR ACTION	0.750		0	0	0	0	NR	0
TSCA	0.500		0	0	0	NR	NR	0
TRIS	0.500		0	0	0	NR	NR	0
SSTS	0.500		0	0	0	NR	NR	0
ROD	1.500		0	0	0	0	0	0
RMP	0.500		0	0	0	NR	NR	0
RAATS	0.500		0	0	0	NR	NR	0
PRP	0.500		0	0	0	NR	NR	0
PADS	0.500		0	0	0	NR	NR	0
ICIS	0.500		1	0	0	NR	NR	1
FTTS	0.500		0	0	0	NR	NR	0
MLTS	0.500		0	0	0	NR	NR	0
COAL ASH DOE	0.500		0	0	0	NR	NR	0
COAL ASH EPA	1.000		0	0	0	0	NR	0
PCB TRANSFORMER	0.500		0	0	0	NR	NR	0
RADINFO	0.500		0	0	0	NR	NR	0
HIST FTTS	0.500		0	0	0	NR	NR	0
DOT OPS	0.500		0	0	0	NR	NR	0
CONSENT	1.500		0	0	0	0	0	0
INDIAN RESERV	1.500		0	0	0	0	0	0
FUSRAP	1.500		0	0	0	0	0	0
UMTRA	1.000		0	0	0	0	NR	0
LEAD SMELTERS	0.500		0	0	0	NR	NR	0
US AIRS	0.500		1	0	0	NR	NR	1
US MINES	0.750		0	0	0	1	NR	1
ABANDONED MINES	0.750		0	0	0	0	NR	0
FINDS	0.500	1	7	2	10	NR	NR	20
DOCKET HWC	0.500		0	0	0	NR	NR	0

MAP FINDINGS SUMMARY

Database	Search Distance (Miles)	Target Property	< 1/8	1/8 - 1/4	1/4 - 1/2	1/2 - 1	> 1	Total Plotted
UXO	1.500		0	0	0	0	0	0
ECHO	0.500		2	0	1	NR	NR	3
FUELS PROGRAM	0.750		0	0	0	0	NR	0
AIRS	0.500		0	0	0	NR	NR	0
COAL ASH	1.000		0	0	0	0	NR	0
DRYCLEANERS	0.750		0	0	0	0	NR	0
E DESIGNATION	0.625		0	0	0	0	NR	0
Financial Assurance	0.500		0	0	0	NR	NR	0
HSWDS	1.000		0	0	0	0	NR	0
MANIFEST	0.750		0	0	0	2	NR	2
SPDES	0.500	2	1	0	0	NR	NR	3
VAPOR REOPENED	1.000		0	0	0	0	NR	0
UIC	0.500		0	0	0	NR	NR	0
COOLING TOWERS	0.500		0	0	0	NR	NR	0
MINES MRDS	0.500		0	0	0	NR	NR	0
LEAD	0.500		0	0	0	NR	NR	0

EDR HIGH RISK HISTORICAL RECORDS

EDR Exclusive Records

EDR MGP	1.500		0	0	0	0	0	0
EDR Hist Auto	0.625		1	0	0	0	NR	1
EDR Hist Cleaner	0.625		0	0	1	0	NR	1

EDR RECOVERED GOVERNMENT ARCHIVES

Exclusive Recovered Govt. Archives

RGA HWS	0.500		0	0	0	NR	NR	0
RGA LF	0.500		0	0	0	NR	NR	0

- Totals -- 7 25 2 25 28 0 87

NOTES:

TP = Target Property

NR = Not Requested at this Search Distance

Sites may be listed in more than one database

Map ID
Direction
Distance
Elevation

MAP FINDINGS

Site

Database(s)

EDR ID Number
EPA ID Number

A1 ALGONQUIN MIDDLE SCHOOL DRUMS RT 351
Target 333 NY 351 (RT 351)
Property AVERILL PARK, NY

NY Spills S110539512
N/A

Site 1 of 7 in cluster A

Actual:
612 ft.

SPILLS:

Name: ALGONQUIN MIDDLE SCHOOL DRUMS RT 351
Address: 333 NY 351 (RT 351)
City,State,Zip: AVERILL PARK, NY
Spill Number/Closed Date: 1006527 / 2010-11-03
Facility ID: 1006527
Facility Type: ER
DER Facility ID: 394887
Site ID: 439884
DEC Region: 4
Spill Cause: Abandoned Drums
Spill Class: B2
SWIS: 4238
Spill Date: 2010-09-16
Investigator: MSFRANKL
Referred To: Not reported
Reported to Dept: 2010-09-16
CID: Not reported
Water Affected: Not reported
Spill Source: Unknown
Spill Notifier: Affected Persons
Cleanup Ceased: Not reported
Cleanup Meets Std: False
Last Inspection: Not reported
Recommended Penalty: False
UST Trust: False
Remediation Phase: 0
Date Entered In Computer: 2010-09-16
Spill Record Last Update: 2012-11-19
Spiller Name: Not reported
Spiller Company: UNKNOWN
Spiller Address: Not reported
Spiller Company: 999
Contact Name: AARON HEFFNER
DEC Memo: "MF on site. Met with school officials and FD. Drums were dumped over bank recently, possibly in the last day or two. Drums had a 6.2 label on them, indicating a poison. The other labeling on teh drums has been removed. 4 - 55 gallon blue plastic drums. Clean Harbors on site to over pack and remove drum. There is also some soil contamination that is going to be removed by CH. Unknown material in drum. Substance was sampled and will be profiled for disposal. Results expected Monday. Canzeri also on scene. 9/30 - Update. Sample results in. The material appears to be some kind of solvent/degreaser/cleaner based on chemical compounds present in sample. (The sample was dark with some floaters in it). The chemical odor was also a bit sweet, typical of those types of materials. CH will be disposing of drums once the facility approves them. This spill can be closed once the disposal information is received. Fax'd copy of info to Aaron Heffner, Algonquin School. 674-7580. 10/29 - Disposal receipts received. Close. 11/19/12 - ISR To KG"

Remarks:

"four 55 gallons drums stating haz materials or poisons have been dumped on school grounds. Caller needs immediate advisement."

Map ID
Direction
Distance
Elevation

MAP FINDINGS

Site

Database(s)

EDR ID Number
EPA ID Number

ALGONQUIN MIDDLE SCHOOL DRUMS RT 351 (Continued)

S110539512

All Materials:

Site ID: 439884
Operable Unit ID: 1190515
Operable Unit: 01
Material ID: 2185536
Material Code: 0063A
Material Name: unknown hazardous material
Case No.: Not reported
Material FA: Hazardous Material
Quantity: 220.00
Units: G
Recovered: Not reported
Oxygenate: Not reported

**A2
Target
Property**

**ALGONQUIN MIDDLE SCHOOL
333 ST RTE 351
WEST SAND LAKE, NY 12196**

**FINDS 1016341206
N/A**

Site 2 of 7 in cluster A

**Actual:
612 ft.**

FINDS:
Registry ID: 110031461308

Click Here:

Environmental Interest/Information System:

FIS (New York - Facility Information System) is New York's Department of Environmental Conservation (DEC) information system for tracking environmental facility information found across the State.

Click this hyperlink while viewing on your computer to access additional FINDS: detail in the EDR Site Report.

**A3
Target
Property**

**ALGONQUIN MIDDLE SCHOOL
333 NY ROUTE 351
AVERILL PARK, NY 12018**

**SPDES S123253877
N/A**

Site 3 of 7 in cluster A

**Actual:
612 ft.**

SPDES:

Name: ALGONQUIN MIDDLE SCHOOL
Address: 333 NY ROUTE 351
City,State,Zip: AVERILL PARK, NY 12018
Permit Number: NYR10G218
State-Region: Not reported
Expiration Date: Not reported
Current Major Minor Status: Not reported
Primary Facility SIC Code: Not reported
State Water Body Name: Not reported
Limit Set Status Flag: Not reported
Total Actual Average Flow(MGD): Not reported
Total App Design Flow(MGD): Not reported
UDF1: Not reported
Lat/Long: 733450 / 423940
DMR Cognizant Official: Not reported

Map ID
 Direction
 Distance
 Elevation

MAP FINDINGS

Site

Database(s)

EDR ID Number
 EPA ID Number

ALGONQUIN MIDDLE SCHOOL (Continued)

S123253877

UDF2:	Not reported
UDF3:	Not reported
FIPS County Code:	Not reported
Non-Gov Permit Affiliation Type Desc:	Not reported
Non-Gov Permit Org Formal Name:	Not reported
Non-Gov Permit Street Address:	Not reported
Non-Gov Permit Supplemental Location:	Not reported
Non-Gov Permit City:	Not reported
Non-Gov Permit State Code:	Not reported
Non-Gov Permit Zip Code:	Not reported
Non-Gov Facility Affiliation Type Desc:	Not reported
Non-Gov Facility Org Formal Name:	Not reported
Non-Gov Facility Street Address:	Not reported
Non-Gov Facility Supplemental Location:	Not reported
Non-Gov Facility City:	Not reported
Non-Gov Facility State Code:	Not reported
Non-Gov Facility Zip Code:	Not reported
State Water Body:	Not reported
Region Permit Processed:	Not reported
Dow Discharge Class Code:	Not reported
SPDES Class Description:	Not reported
Affiliation Type Description:	Not reported
Name:	Not reported
Contacts Title:	Not reported
Contacts Email:	Not reported
NOI Submission Date:	Not reported

**A4
 Target
 Property**

**ALGONQUIN MIDDLE SCHOOL
 333 ST RTE 351|AT RT 66
 WEST SAND LAKE, NY**

**SPDES S122257655
 N/A**

Site 4 of 7 in cluster A

**Actual:
 612 ft.**

SPDES:	
Name:	ALGONQUIN MIDDLE SCHOOL
Address:	333 ST RTE 351 AT RT 66
City,State,Zip:	WEST SAND LAKE, NY
Permit Number:	NYG000959
State-Region:	4
Expiration Date:	05/10/2025
Current Major Minor Status:	Not reported
Primary Facility SIC Code:	Not reported
State Water Body Name:	Not reported
Limit Set Status Flag:	Not reported
Total Actual Average Flow(MGD):	Not reported
Total App Design Flow(MGD):	Not reported
UDF1:	Not reported
Lat/Long:	42.663630 / 73.5821866
DMR Cognizant Official:	Not reported
UDF2:	Not reported
UDF3:	Not reported
FIPS County Code:	Not reported
Non-Gov Permit Affiliation Type Desc:	Not reported
Non-Gov Permit Org Formal Name:	Averill Park Ctl Sch Dist
Non-Gov Permit Street Address:	146 Gettle Rd Ste 1
Non-Gov Permit Supplemental Location:	Not reported

Map ID
Direction
Distance
Elevation

MAP FINDINGS

Site

Database(s)

EDR ID Number
EPA ID Number

ALGONQUIN MIDDLE SCHOOL (Continued)

S122257655

Non-Gov Permit City: Averill Park
Non-Gov Permit State Code: NY
Non-Gov Permit Zip Code: 12018
Non-Gov Facility Affiliation Type Desc: Not reported
Non-Gov Facility Org Formal Name: Not reported
Non-Gov Facility Street Address: Not reported
Non-Gov Facility Supplemental Location: Not reported
Non-Gov Facility City: Not reported
Non-Gov Facility State Code: Not reported
Non-Gov Facility Zip Code: Not reported
State Water Body: Not reported
Region Permit Processed: Not reported
Dow Discharge Class Code: Not reported
SPDES Class Description: Not reported
Affiliation Type Description: Not reported
Name: Not reported
Contacts Title: Not reported
Contacts Email: Not reported
NOI Submission Date: Not reported

**A5
Target
Property**

**ALGONQUIN MIDDLE SCHOOL RT 66 @ RT 351
PLANK RD @ RT 66 333 RT 351
AVERILL PARK, NY**

**NY Spills S103575258
N/A**

Site 5 of 7 in cluster A

**Actual:
612 ft.**

SPILLS:
Name: ALGONQUIN MIDDLE SCHOOL RT 66 @ RT 351
Address: PLANK RD @ RT 66 333 RT 351
City,State,Zip: AVERILL PARK, NY
Spill Number/Closed Date: 9811329 / 1998-12-18
Facility ID: 9811329
Facility Type: ER
DER Facility ID: 95546
Site ID: 108739
DEC Region: 4
Spill Cause: Unknown
Spill Class: C4
SWIS: 4240
Spill Date: 1998-12-09
Investigator: WEBLAIN
Referred To: Not reported
Reported to Dept: 1998-12-09
CID: 204
Water Affected: Not reported
Spill Source: Institutional, Educational, Gov., Other
Spill Notifier: Other
Cleanup Ceased: Not reported
Cleanup Meets Std: True
Last Inspection: Not reported
Recommended Penalty: False
UST Trust: False
Remediation Phase: 0
Date Entered In Computer: 1998-12-09
Spill Record Last Update: 2010-09-21
Spiller Name: HENRY AVERILL PK CTRL SCH
Spiller Company: ALGONQUIN MIDDLE SCHOOL
Spiller Address: PLANK ROAD AT RT 66
Spiller Company: 001

Map ID
Direction
Distance
Elevation

MAP FINDINGS

Site

Database(s)

EDR ID Number
EPA ID Number

ALGONQUIN MIDDLE SCHOOL RT 66 @ RT 351 (Continued)

S103575258

Contact Name: CATHY GISO
DEC Memo: "Prior to Sept, 2004 data translation this spill Lead_DEC Field was BLAIN [333 NY 351 ACCORDING TO PBS Reg] Minor spill, no DEC response."
Remarks: "REPAIR PEOPLE ON SCENE. "
All Materials:
Site ID: 108739
Operable Unit ID: 1072201
Operable Unit: 01
Material ID: 315170
Material Code: 0001A
Material Name: #2 fuel oil
Case No.: Not reported
Material FA: Petroleum
Quantity: 5.00
Units: G
Recovered: .00
Oxygenate: Not reported

**A6
Target
Property**

**ALGONQUIN MIDDLE SCHOOL
333 NY 351
AVERILL PARK, NY 12018**

**UST U000382871
N/A**

Site 6 of 7 in cluster A

**Actual:
612 ft.**

UST:
Name: ALGONQUIN MIDDLE SCHOOL
Address: 333 NY 351
City,State,Zip: AVERILL PARK, NY 12018
Id/Status: 4-143472 / Active
Program Type: PBS
Region: STATE
DEC Region: 4
Expiration Date: 03/24/2027
UTM X: 616189.40953
UTM Y: 4724427.78700
Site Type: School
Affiliation Records:
Site Id: 36195
Affiliation Type: Facility Owner
Company Name: BOARD OF EDUCATION APCSD
Contact Type: SUPERINTENDENT OF BUILDING AND GROUNDS
Contact Name: AARON HEFFNER
Address1: AVERILL PARK CENTRAL SCH DIST
Address2: Not reported
City: AVERILL PARK
State: NY
Zip Code: 12018
Country Code: 001
Phone: (518) 674-7098
EMail: Not reported
Fax Number: Not reported
Modified By: DJWEHN
Date Last Modified: 2017-03-30
Site Id: 36195

Map ID
Direction
Distance
Elevation

MAP FINDINGS

Site

Database(s)

EDR ID Number
EPA ID Number

ALGONQUIN MIDDLE SCHOOL (Continued)

U000382871

Affiliation Type: Mail Contact
Company Name: BOARD OF EDUCATION APCSD
Contact Type: Not reported
Contact Name: AARON HEFFNER
Address1: AVERILL PARK CENTRAL SCH DIST
Address2: 146 GETTLE ROAD
City: AVERILL PARK
State: NY
Zip Code: 12018
Country Code: 001
Phone: (518) 674-7050
EMail: HEFFNERA@APCSD.ORG
Fax Number: Not reported
Modified By: MJRICE
Date Last Modified: 2022-03-17

Site Id: 36195
Affiliation Type: Facility Operator
Company Name: ALGONQUIN MIDDLE SCHOOL
Contact Type: Not reported
Contact Name: WILLIAM SANSONE
Address1: Not reported
Address2: Not reported
City: Not reported
State: NN
Zip Code: Not reported
Country Code: 001
Phone: (518) 674-7098
EMail: Not reported
Fax Number: Not reported
Modified By: MJRICE
Date Last Modified: 2022-03-17

Site Id: 36195
Affiliation Type: Emergency Contact
Company Name: BOARD OF EDUCATION APCSD
Contact Type: Not reported
Contact Name: AARON HEFFNER
Address1: Not reported
Address2: Not reported
City: Not reported
State: NN
Zip Code: Not reported
Country Code: 999
Phone: (518) 674-7098
EMail: Not reported
Fax Number: Not reported
Modified By: DJWEHN
Date Last Modified: 2017-03-30

Tank Info:

Tank Number: 12
Tank ID: 79810
Tank Status: In Service
Material Name: In Service
Capacity Gallons: 10000

Map ID
Direction
Distance
Elevation

MAP FINDINGS

Site

Database(s)

EDR ID Number
EPA ID Number

ALGONQUIN MIDDLE SCHOOL (Continued)

U000382871

Install Date: 07/01/1997
Date Tank Closed: Not reported
Registered: True
Tank Location: Underground
Tank Type: Equivalent technology
Material Code: 0001
Common Name of Substance: #2 Fuel Oil (On-Site Consumption)

Tightness Test Method: ZZ
Date Test: 12/18/1998
Next Test Date: Not reported
Pipe Model: Not reported
Modified By: DJWEHN
Last Modified: 04/14/2017

Equipment Records:

C02 - Pipe Location - Underground/On-ground
F04 - Pipe External Protection - Fiberglass
J02 - Dispenser - Suction Dispenser
B04 - Tank External Protection - Fiberglass
D08 - Pipe Type - Equivalent Technology
I02 - Overfill - High Level Alarm
K01 - Spill Prevention - Catch Basin
L09 - Piping Leak Detection - Exempt Suction Piping
E04 - Piping Secondary Containment - Double walled UG
A03 - Tank Internal Protection - Fiberglass Liner (FRP)
H01 - Tank Leak Detection - Interstitial - Electronic Monitoring
G04 - Tank Secondary Containment - Double-Walled (Underground)
H05 - Tank Leak Detection - In-Tank System (ATG)

Tank Number: 12-A
Tank ID: 79811
Tank Status: Closed - Removed
Material Name: Closed - Removed
Capacity Gallons: 10000
Install Date: 12/01/1967
Date Tank Closed: 07/01/1997
Registered: True
Tank Location: Underground
Tank Type: Steel/carbon steel
Material Code: 0001
Common Name of Substance: #2 Fuel Oil (On-Site Consumption)

Tightness Test Method: 01
Date Test: 08/01/1992
Next Test Date: Not reported
Pipe Model: Not reported
Modified By: TRANSLAT
Last Modified: 04/14/2017

Equipment Records:

H00 - Tank Leak Detection - None
B00 - Tank External Protection - None
C00 - Pipe Location - No Piping
F00 - Pipe External Protection - None
G00 - Tank Secondary Containment - None
J02 - Dispenser - Suction Dispenser

Map ID
 Direction
 Distance
 Elevation

MAP FINDINGS

Site

Database(s)

EDR ID Number
 EPA ID Number

ALGONQUIN MIDDLE SCHOOL (Continued)

U000382871

A00 - Tank Internal Protection - None
 D01 - Pipe Type - Steel/Carbon Steel/Iron
 I04 - Overfill - Product Level Gauge (A/G)

**A7
 Target
 Property**

**ALGONQUIN MIDDLE SCHOOL PFAS ASSESSMENT
 333 NY-351
 AVERILL PARK, NY 12018**

**NY Spills S128041688
 N/A**

Site 7 of 7 in cluster A

**Actual:
 612 ft.**

SPILLS:

Name:	ALGONQUIN MIDDLE SCHOOL PFAS ASSESSMENT
Address:	333 NY-351
City,State,Zip:	AVERILL PARK, NY 12018
Spill Number/Closed Date:	2105197 / Not Reported
Facility ID:	2105197
Facility Type:	ER
DER Facility ID:	571329
Site ID:	624036
DEC Region:	4
Spill Cause:	Unknown
Spill Class:	EC
SWIS:	4240
Spill Date:	2021-08-31
Investigator:	DJCHIUSA
Referred To:	Not reported
Reported to Dept:	2021-08-31
CID:	Not reported
Water Affected:	CRYSTAL LAKE
Spill Source:	Private Dwelling
Spill Notifier:	Health Department
Cleanup Ceased:	Not reported
Cleanup Meets Std:	False
Last Inspection:	Not reported
Recommended Penalty:	Not reported
UST Trust:	Not reported
Remediation Phase:	1
Date Entered In Computer:	2021-08-31
Spill Record Last Update:	2021-08-31
Spiller Name:	Not reported
Spiller Company:	Not reported
Spiller Address:	Not reported
Spiller Company:	Not reported
Contact Name:	Not reported
DEC Memo:	"9/01/2021: DER calls out AWS provision work (bottled wayter and poet installs) to IR callout contractor"
Remarks:	"08/31/2021: Haz spill site created as a administrative item to allow provision of AWSs to residents with PFAS impacted private water supply wells. Source of contamination currently unknown. In accordance with the procedures of DER-24, the Department of Health requests that actions be taken, such as the provision of an alternate water supply, to reduce exposures to potential impacts (PFAS) near the Algonquin Middle School in Averill Park, Rensselaer County for nearby residents with private drinking water wells. Rich Elder of Rensselaer County Health Department discussed the results with the two residents and they are both interested in receiving an alternate water supply and bottled water. Rich Elder will be dropping off a couple of days worth of bottled water this afternoon but DEC will

Map ID
Direction
Distance
Elevation

MAP FINDINGS

Site

Database(s)

EDR ID Number
EPA ID Number

ALGONQUIN MIDDLE SCHOOL PFAS ASSESSMENT (Continued)

S128041688

provide after initial delivery."

All Materials:

Site ID: 624036
Operable Unit ID: 1371187
Operable Unit: 01
Material ID: 2384293
Material Code: 2729
Material Name: perfluorooctanoic acid
Case No.: 00335671
Material FA: Other
Quantity: .00
Units: G
Recovered: .00
Oxygenate: Not reported

B8

**HEILMAN RESIDENCE
9085 NY HWY 66
AVERILL PARK, NY**

**NY Spills S128043129
N/A**

**< 1/8
1 ft.**

Site 1 of 2 in cluster B

**Relative:
Lower**

SPILLS:

**Actual:
582 ft.**

Name: HEILMAN RESIDENCE
Address: 9085 NY HWY 66
City,State,Zip: AVERILL PARK, NY
Spill Number/Closed Date: 2107060 / 2021-11-01
Facility ID: 2107060
Facility Type: ER
DER Facility ID: 575108
Site ID: 627962
DEC Region: 4
Spill Cause: Unknown
Spill Class: EC
SWIS: 4240
Spill Date: 2021-08-13
Investigator: DJWEHN
Referred To: Not reported
Reported to Dept: 2021-10-29
CID: Not reported
Water Affected: Not reported
Spill Source: Private Dwelling
Spill Notifier: Other
Cleanup Ceased: Not reported
Cleanup Meets Std: False
Last Inspection: Not reported
Recommended Penalty: False
UST Trust: False
Remediation Phase: 0
Date Entered In Computer: 2021-10-29
Spill Record Last Update: 2021-11-01
Spiller Name: Not reported
Spiller Company: UNKNOWN
Spiller Address: Not reported
Spiller Company: 999
Contact Name: PAULA HEILMANN
DEC Memo: "10/29/2021 - TC with homeowner Paula. Supply well was tested back in

Map ID
Direction
Distance
Elevation

MAP FINDINGS

Site

Database(s)

EDR ID Number
EPA ID Number

HEILMAN RESIDENCE (Continued)

S128043129

Remarks: August for PFAS. Analytical results came back this month with single digit ppt hits of PFHxA (4.3 ppt), PFOA (4.3 ppt) and PFOS (6 ppt). Forwarding over to Regional Division of Haz Waste Remediation and central office DER. Report received from Paula and added to DECDocs. Cross referencing the Algonquin Middle School spill #2105197. Spill will be closed and handled under #2105197. -DJW"
"test positive at residence - callback requested"

All Materials:

Site ID: 627962
Operable Unit ID: 1375088
Operable Unit: 01
Material ID: 2388470
Material Code: 9999
Material Name: other - pfoa chemicals
Case No.: Not reported
Material FA: Other
Quantity: Not reported
Units: Not reported
Recovered: Not reported
Oxygenate: Not reported

C9

**POESTENKILL TRANSFER STATION
ST RTE 66 & RTE 351
POESTENKILL, NY 12198**

**FINDS 1016124636
ECHO N/A**

< 1/8
1 ft.

Site 1 of 7 in cluster C

**Relative:
Higher
Actual:
624 ft.**

FINDS:
Registry ID: 110030920449

Click Here:

Environmental Interest/Information System:

US National Pollutant Discharge Elimination System (NPDES) module of the Compliance Information System (ICIS) tracks surface water permits issued under the Clean Water Act. Under NPDES, all facilities that discharge pollutants from any point source into waters of the United States are required to obtain a permit. The permit will likely contain limits on what can be discharged, impose monitoring and reporting requirements, and include other provisions to ensure that the discharge does not adversely affect water quality.

Click this hyperlink while viewing on your computer to access additional FINDS: detail in the EDR Site Report.

ECHO:

Envid: 1016124636
Registry ID: 110030920449
DFR URL: <http://echo.epa.gov/detailed-facility-report?fid=110030920449>
Name: POESTENKILL TRANSFER STATION
Address: ST RTE 66 & RTE 351
City,State,Zip: POESTENKILL, NY 12198

Map ID
Direction
Distance
Elevation

MAP FINDINGS

Site

Database(s)

EDR ID Number
EPA ID Number

B10
HEFFNER PROPERTY
446 WEATHERWAX RD
AVERILL PARK, NY 12018
< 1/8
1 ft.

FINDS **1016336264**
N/A

Site 2 of 2 in cluster B

Relative:
Lower

FINDS:
Registry ID: 110023015921

Actual:
579 ft.

Click Here:

Environmental Interest/Information System:

FIS (New York - Facility Information System) is New York's Department of Environmental Conservation (DEC) information system for tracking environmental facility information found across the State.

[Click this hyperlink](#) while viewing on your computer to access additional FINDS: detail in the EDR Site Report.

D11
L J VALENTE INC
8957 ROUTE 66
AVERILL PARK, NY 12018
< 1/8
1 ft.

AST **U003076258**
N/A

Site 1 of 2 in cluster D

Relative:
Lower

AST:
Name: L J VALENTE INC
Address: 8957 ROUTE 66
City,State,Zip: AVERILL PARK, NY 12018
Region: STATE
DEC Region: 4
Site Status: Active
Facility Id: 4-003840
Program Type: PBS
UTM X: 616678.42355
UTM Y: 4724126.32636
Expiration Date: 10/29/2022
Site Type: Manufacturing (Other than Chemical)/Processing

Actual:
609 ft.

Affiliation Records:

Site Id: 34793
Affiliation Type: Facility Owner
Company Name: ANTHONY & STEVEN VALENTE
Contact Type: MANAGER
Contact Name: STEVE VALENTE
Address1: 8957 ROUTE 66
Address2: Not reported
City: AVERILL PARK
State: NY
Zip Code: 12018
Country Code: 001
Phone: (518) 674-3750
EMail: Not reported
Fax Number: Not reported
Modified By: DJWEHN
Date Last Modified: 2017-09-21

Site Id: 34793
Affiliation Type: Mail Contact
Company Name: ANTHONY & STEVEN VALENTE
Contact Type: Not reported
Contact Name: Not reported

Map ID
Direction
Distance
Elevation

MAP FINDINGS

Site

Database(s)

EDR ID Number
EPA ID Number

L J VALENTE INC (Continued)

U003076258

Address1: 8957 ROUTE 66
Address2: Not reported
City: AVERILL PARK
State: NY
Zip Code: 12018
Country Code: 001
Phone: (518) 674-3750
EMail: Not reported
Fax Number: Not reported
Modified By: TRANSLAT
Date Last Modified: 2004-03-04

Site Id: 34793
Affiliation Type: Facility Operator
Company Name: L J VALENTE INC
Contact Type: Not reported
Contact Name: ANTHONY S L VALENTE
Address1: Not reported
Address2: Not reported
City: Not reported
State: NN
Zip Code: Not reported
Country Code: 001
Phone: (518) 674-3750
EMail: Not reported
Fax Number: Not reported
Modified By: TRANSLAT
Date Last Modified: 2004-03-04

Site Id: 34793
Affiliation Type: Emergency Contact
Company Name: ANTHONY & STEVEN VALENTE
Contact Type: Not reported
Contact Name: STEVE VALENTE
Address1: Not reported
Address2: Not reported
City: Not reported
State: NN
Zip Code: Not reported
Country Code: 999
Phone: (518) 322-5225
EMail: Not reported
Fax Number: Not reported
Modified By: DJWEHN
Date Last Modified: 2017-09-21

Tank Info:

Tank Number: 1
Tank Id: 90442
Material Code: 0001
Common Name of Substance: #2 Fuel Oil (On-Site Consumption)

Equipment Records:

B00 - Tank External Protection - None
C00 - Pipe Location - No Piping

Map ID
Direction
Distance
Elevation

MAP FINDINGS

Site

Database(s)

EDR ID Number
EPA ID Number

L J VALENTE INC (Continued)

U003076258

F00 - Pipe External Protection - None
J02 - Dispenser - Suction Dispenser
I00 - Overfill - None
L09 - Piping Leak Detection - Exempt Suction Piping
E00 - Piping Secondary Containment - None
G01 - Tank Secondary Containment - Diking (Aboveground)
H99 - Tank Leak Detection - Other
K00 - Spill Prevention - None
A00 - Tank Internal Protection - None
D01 - Pipe Type - Steel/Carbon Steel/Iron
Tank Location: Aboveground - on saddles, legs, racks, etc.... Tank bottom is elevated above grade or tank pad, allowing visual inspection.
Tank Type: Steel/Carbon Steel/Iron
Tank Status: In Service
Pipe Model: Not reported
Install Date: 09/01/1998
Capacity Gallons: 2000
Tightness Test Method: NN
Date Test: Not reported
Next Test Date: Not reported
Date Tank Closed: Not reported
Register: True
Modified By: DJWEHN
Last Modified: 09/21/2017
Material Name: #2 fuel oil (on-site consumption)

Tank Number: 2A
Tank Id: 97825
Material Code: 0001
Common Name of Substance: #2 Fuel Oil (On-Site Consumption)

Equipment Records:

E04 - Piping Secondary Containment - Double walled UG
J02 - Dispenser - Suction Dispenser
C03 - Pipe Location - Aboveground/Underground Combination
L09 - Piping Leak Detection - Exempt Suction Piping
D00 - Pipe Type - No Piping
G01 - Tank Secondary Containment - Diking (Aboveground)
H06 - Tank Leak Detection - Impervious Barrier/Concrete Pad (A/G)
F05 - Pipe External Protection - Jacketed
I04 - Overfill - Product Level Gauge (A/G)
K00 - Spill Prevention - None
A00 - Tank Internal Protection - None
B01 - Tank External Protection - Painted/Asphalt Coating

Tank Location: Aboveground - contact with soil.... Tank bottom rests on soil, allowing no visual inspection.
Tank Type: Steel/Carbon Steel/Iron
Tank Status: In Service
Pipe Model: Not reported
Install Date: 09/01/1998
Capacity Gallons: 10000
Tightness Test Method: NN
Date Test: Not reported
Next Test Date: Not reported
Date Tank Closed: Not reported
Register: True

Map ID
 Direction
 Distance
 Elevation

MAP FINDINGS

Site

Database(s)

EDR ID Number
 EPA ID Number

L J VALENTE INC (Continued)

U003076258

Modified By: DJWEHN
 Last Modified: 09/21/2017
 Material Name: #2 fuel oil (on-site consumption)

Tank Number: 3
 Tank Id: 99865
 Material Code: 0008
 Common Name of Substance: Diesel

Equipment Records:

B00 - Tank External Protection - None
 J02 - Dispenser - Suction Dispenser
 L09 - Piping Leak Detection - Exempt Suction Piping
 E00 - Piping Secondary Containment - None
 C01 - Pipe Location - Aboveground
 H99 - Tank Leak Detection - Other
 G04 - Tank Secondary Containment - Double-Walled (Underground)
 K00 - Spill Prevention - None
 D01 - Pipe Type - Steel/Carbon Steel/Iron
 F01 - Pipe External Protection - Painted/Asphalt Coating
 I03 - Overfill - Automatic Shut-Off
 A00 - Tank Internal Protection - None

Tank Location: Aboveground - contact with soil.... Tank bottom rests on soil, allowing no visual inspection.

Tank Type: Stainless Steel Alloy
 Tank Status: In Service
 Pipe Model: Not reported
 Install Date: 09/01/1998
 Capacity Gallons: 200
 Tightness Test Method: NN
 Date Test: Not reported
 Next Test Date: Not reported
 Date Tank Closed: Not reported
 Register: True
 Modified By: DJWEHN
 Last Modified: 09/21/2017
 Material Name: diesel

12
 < 1/8
 1 ft.

**MAMIROE RES LIBERTY LN
 52 LIBERTY LN
 AVERILL PARK, NY**

**NY Spills S102233734
 N/A**

SPILLS:

Relative: Name: MAMIROE RES LIBERTY LN
Lower Address: 52 LIBERTY LN
Actual: City,State,Zip: AVERILL PARK, NY
592 ft. Spill Number/Closed Date: 9516089 / 1999-04-16
 Facility ID: 9516089
 Facility Type: ER
 DER Facility ID: 183875
 Site ID: 222385
 DEC Region: 4
 Spill Cause: Equipment Failure
 Spill Class: B3
 SWIS: 4238

Map ID
Direction
Distance
Elevation

MAP FINDINGS

Site

Database(s)

EDR ID Number
EPA ID Number

MAMIROE RES LIBERTY LN (Continued)

S102233734

Spill Date: 1996-03-15
Investigator: WEBLAIN
Referred To: Not reported
Reported to Dept: 1996-03-15
CID: 349
Water Affected: Not reported
Spill Source: Private Dwelling
Spill Notifier: Other
Cleanup Ceased: Not reported
Cleanup Meets Std: False
Last Inspection: 1995-03-17
Recommended Penalty: False
UST Trust: False
Remediation Phase: 0
Date Entered In Computer: 1996-03-15
Spill Record Last Update: 2007-12-20
Spiller Name: SAME
Spiller Company: DOROTHY DIEHL
Spiller Address: 54 LIBERTY LANE
Spiller Company: 001
Contact Name: SHARI MAMIROE
DEC Memo: "Prior to Sept, 2004 data translation this spill Lead_DEC Field was BLAIN TANK LEAKED ITS ENTIRE CONTENTS. APPROX. 200 GAL LOST. NO RECOVERY. RESIDENT IS THE GRANDDAUGHTER OF THE PROPERTY OWNER. SHE WAS ADVISED OF HER CLEANUP RESPONSIBILITY. REGISTERED LETTER SENT TO PROPERTY OWNER (MS. DIEHL). COPY TO INS. CO. SELF SPILLER- NO FURTHER ACTION. UNLIKELY TO HAVE OFFSITE IMPACTS. WB CLOSED- DOES NOT MEET STANDARDS. "
Remarks: "tank was filled w/275 gal on march 1. now empty - serviceman found leak"
All Materials:
Site ID: 222385
Operable Unit ID: 1030745
Operable Unit: 01
Material ID: 352632
Material Code: 0001A
Material Name: #2 fuel oil
Case No.: Not reported
Material FA: Petroleum
Quantity: 200.00
Units: G
Recovered: .00
Oxygenate: Not reported

C13 WASTE MGT RT 66 @ RT 351
9002 RT 66 RT 66 @RT 351?
< 1/8 POESTENKILL, NY
1 ft.

NY Spills S105142309
N/A

Site 2 of 7 in cluster C

Relative: Higher
Actual: 642 ft.
SPILLS:
Name: WASTE MGT RT 66 @ RT 351
Address: 9002 RT 66[RT 66 @RT 351?
City,State,Zip: POESTENKILL, NY
Spill Number/Closed Date: 0106425 / 2001-10-03
Facility ID: 0106425

Map ID
Direction
Distance
Elevation

MAP FINDINGS

Site

Database(s)

EDR ID Number
EPA ID Number

WASTE MGT RT 66 @ RT 351 (Continued)

S105142309

Facility Type: ER
DER Facility ID: 135804
Site ID: 160849
DEC Region: 4
Spill Cause: Other
Spill Class: B3
SWIS: 4238
Spill Date: 2001-09-19
Investigator: WEBLAIN
Referred To: Not reported
Reported to Dept: 2001-09-19
CID: 205
Water Affected: Not reported
Spill Source: Unknown
Spill Notifier: Police Department
Cleanup Ceased: Not reported
Cleanup Meets Std: True
Last Inspection: Not reported
Recommended Penalty: False
UST Trust: False
Remediation Phase: 0
Date Entered In Computer: 2001-09-19
Spill Record Last Update: 2009-06-18
Spiller Name: KIRK SKINKOE
Spiller Company: WASTE MANAGEMENT INC.
Spiller Address: 9002 RT.66
Spiller Company: 001
Contact Name: CALLER
DEC Memo: "Prior to Sept, 2004 data translation this spill Lead_DEC Field was BLAIN 5 gal. pail of pool chemical with some residue arrived in a front loading garbage truck. Started to smoke. Mgr. put it out with a garden hose. FD arrived, and made sure of things. EPS hired to drum and dispose. Blain telecon Pete Marotta, EPS. Material drummed, ready to ship. Will copy DEC on disposal. 10/03/01 Disposal recpts. rec'd. closed Notes from Rensco HD in file (NO foldr) 0401076, 0401464"
Remarks: "CHEMICAL WAS FOUND IN TRANSFER STATION. PICK UP FROM UNK LOCATION. HAZ MAT ON SITE."
All Materials:
Site ID: 160849
Operable Unit ID: 844696
Operable Unit: 01
Material ID: 531283
Material Code: 0152A
Material Name: calcium hypochlorite
Case No.: 07778543
Material FA: Hazardous Material
Quantity: 6.00
Units: L
Recovered: .00
Oxygenate: Not reported

MAP FINDINGS

Map ID
Direction
Distance
Elevation

Site

Database(s)

EDR ID Number
EPA ID Number

E14 **LEGENBAUER GAS & OIL INC RT 66 @ RT 351**
RT 66 @ RT 351
< 1/8 **POESTENKILL, NY**
1 ft.

NY Spills **S102111059**
N/A

Site 1 of 2 in cluster E

Relative:
Higher
Actual:
643 ft.

SPILLS:

Name: LEGENBAUER GAS & OIL INC RT 66 @ RT 351
Address: RT 66 @ RT 351
City,State,Zip: POESTENKILL, NY
Spill Number/Closed Date: 8501459 / 2002-07-30
Facility ID: 8501459
Facility Type: ER
DER Facility ID: 307898
Site ID: 247085
DEC Region: 4
Spill Cause: Housekeeping
Spill Class: A2
SWIS: 4238
Spill Date: 1986-08-29
Investigator: WEBLAIN
Referred To: Not reported
Reported to Dept: 1986-08-29
CID: Not reported
Water Affected: Not reported
Spill Source: Non Major Facility > 1,100 gal
Spill Notifier: Health Department
Cleanup Ceased: 2002-07-30
Cleanup Meets Std: True
Last Inspection: 1994-02-14
Recommended Penalty: False
UST Trust: False
Remediation Phase: 0
Date Entered In Computer: Not reported
Spill Record Last Update: 2009-06-18
Spiller Name: Not reported
Spiller Company: RAYMOND LEGENBAUER
Spiller Address: RD #2
Spiller Company: 001
Contact Name: Not reported
DEC Memo: "Prior to Sept, 2004 data translation this spill Lead_DEC Field was BLAIN // : HOUSE WILH WATER FILTER. PELLETIER HOUSE WITH WATER FILTERBTEX READINGS VERY LOW, EXPECT FILTER ON ANOTHER YEAR, MONEY SPEND ON GW STUDY, NO CLEAN UP OF SITE POSSIBLE. // : HOUSE WILL WATER FILTER SYSTEM, REFERENCE TO SPILL NO864500 [8604500], ALL SPILLS UNDER 851459 [8501459], HOUSE STILL WITH FILTER. 02/08/88: NEARBY HOMES WITH FUEL OIL IN WELLS, GW STUDY COMPLETED FEB 87 ID LEGEBAUER ABANDONED OIL STORAGE FACILITY AS SOURCE. PELLETIER HOUSE STILL WITH WATER FILTER., 02/96 PELLETIER HOUSE STILL HAS FILTER. WHEN FILTER IS TAKEN OFF, ODORS RETURN. WB. 1/98 Well water tested via the new HD method shows nondetect for all parameters. May be nearing closure. WILL RESAMPLE 4/98. 2/10/99-FILE (SEVERAL FOLDERS) TO CAMELOT FOR COPYING FOR AGs OFFICE. Barbara Russo in charge for AG Office 474-0665. 9/99 Asked Health Dept. John Sheehan to resample well. 12/24/99 After a call from AG, called Sheehan asking for Pelletier results. 3/15/00 REPEATED REQUEST. 7/02 Culligan removed water filter. No bills from anyone since 1999. 7/30/02 Final ISR to Allan closed box 8/1/02 - FINAL ISR TO C.O."
Remarks: "G/W STUDY PERFORMED-ID SOURCE FROM ABANDONED LEGENBAUER FACILITY,

Map ID
Direction
Distance
Elevation

MAP FINDINGS

Site

Database(s)

EDR ID Number
EPA ID Number

LEGENBAUER GAS & OIL INC RT 66 @ RT 351 (Continued)

S102111059

SEE FILE. CTM ANALYTICAL, DOMERMUTH, CLEAN HARBORS CONTRACTORS."

All TTF:

Facility ID: 8501459
Spill Number: 8501459
Spill Tank Test: 1529798
Site ID: 247085
Tank Number: Not reported
Tank Size: 0
Material: 0001
EPA UST: Not reported
UST: Not reported
Cause: Not reported
Source: Not reported
Test Method: 00
Test Method 2: Unknown
Leak Rate: .00
Gross Fail: Not reported
Modified By: Spills
Last Modified Date: Not reported

All Materials:

Site ID: 247085
Operable Unit ID: 895225
Operable Unit: 01
Material ID: 482753
Material Code: 0001A
Material Name: #2 fuel oil
Case No.: Not reported
Material FA: Petroleum
Quantity: .00
Units: G
Recovered: .00
Oxygenate: Not reported

**D15 BENSON BROTHERS RT 66 @ RT 351
RT 66 @ RT 351**

**NY Spills S103482149
N/A**

**< 1/8
1 ft. POESTENKILL, NY**

Site 2 of 2 in cluster D

**Relative:
Higher**

SPILLS:

**Actual:
640 ft.**

Name: BENSON BROTHERS RT 66 @ RT 351
Address: RT 66 @ RT 351
City,State,Zip: POESTENKILL, NY
Spill Number/Closed Date: 9508456 / 2007-11-21
Facility ID: 9508456
Facility Type: ER
DER Facility ID: 307898
Site ID: 247086
DEC Region: 4
Spill Cause: Unknown
Spill Class: B2
SWIS: 4238
Spill Date: 1995-10-11
Investigator: JEYUCHNI
Referred To: Not reported

Map ID
Direction
Distance
Elevation

MAP FINDINGS

Site

Database(s)

EDR ID Number
EPA ID Number

BENSON BROTHERS RT 66 @ RT 351 (Continued)

S103482149

Reported to Dept: 1995-10-11
CID: 198
Water Affected: Not reported
Spill Source: Unknown
Spill Notifier: Affected Persons
Cleanup Ceased: Not reported
Cleanup Meets Std: False
Last Inspection: Not reported
Recommended Penalty: True
UST Trust: False
Remediation Phase: 0
Date Entered In Computer: 1995-10-11
Spill Record Last Update: 2009-06-18
Spiller Name: [WASTE MGT?]
Spiller Company: WASTE SYSTEMS, INC.
Spiller Address: Not reported
Spiller Company: 001
Contact Name: Not reported
DEC Memo: "SEE EDOC FOR ADDITIONAL INFORMATION Prior to Sept, 2004 data translation this spill Lead_DEC Field was YUCHNIEWICZ 7/15/96 TK RETURNED BILLING INVOICE TO CULLIGAN FOR RESUBMITTAL. THE INVOICE WILL NEED TO BE CHANGED, IN ORDER TO SHOW THAT THE FILTER UNITS INSTALLED AT THE BRYK RESIDENCE USED ITEMS FROM CULLIGAN'S INVENTORY OF STATE OWNED EQUIPMENT. 2 GAC UNITS AND 1 U.V. SYSTEM WERE INSTALLED ON 6-3-96. 09/04/96 THE DEPARTMENT RECEIVED SITE ASSESSMENT & REMEDIATION REPORT DATED 8-22-96. THE REPORT WAS PREPARED BY CONRAD GEOSCEIENCE CORP. FOR BENSON BROS. DISPOSAL, INC.. 03/11/97 THE DEPARTMENT RECEIVED GROUNDWATER SAMPLING DATA FROM CONRADE GEOSCIENCE CORP. MW-4 AND SW-1-A CONTAINED LOW LEVEL DISOLVES OF BTEX. SW-1-A HAD 5 GALLONS OF FUEL OIL REMOVED PRIOR RTO SAMPLING. NO ADDITIONAL SITE DATA GIVEN. NO COPIES LABORATORY RESULTS SUBMITTED WITH DOCUMENT. REPORT IS DATED 3-10-97. 01/19/05 Spoke with Mrs. Anthony Valente. The Bryks no longer rent the house. The new tenant names are Matt (892-6313) and/or Jordan (331-8368). The landlord did not give us their last names. An attempt was made to contact them. Messages left - Adirondack Environ. Services need to get access to the filters. Once we have established contact with the new tenants, this office will hire AES to complete the field/lab work. 01/19/05 Spoke with Conrad Geoscience. Brought then up to speed on the Department's future plans. If Waste Management does not take responsibility for the filters at 11 Ford Road, this office will proceed with a subsurface investigation to determine source. We asked that that info. be relayed to their client. 07/15/97 THE DEPARTMENT RECEIVED A QUARTERLY REPORT DATED 5-23-97 ON 6-5-97. GROUNDWATER SAMPLES WERE TAKEN ON 4-29-97 AND APPROXIMATELY 0.1 FT. OF FREE PRODUCT WAS DETECTED IN MONITORING WELL SW-1. A TABLE GENERATED BY CONRAD GEOSCIENCE CORP. LISTING BTEX LEVELS FOR MW-1, MW-3, MW-4, SW-1-A, AND SW-1-C WAS INCLUDED IN THE REPORT. THERE WAS NO SURPORTING LABORATORY DOCUMENTATION. 10/08/97 THE DEPARTMENT RECEIVED QUARTERLY REPORT DATED 9-24-97. SAMPLING DATA FROM THE TREATMENT INFLUENT AND EFFLUENT WERE INCLUDED IN THE REPORT. BENZENE 3.1 PPB, ETHYLBENZENE 10.4, TOLUENE ND, P/M XYLENE 14.9. THE PUMP WAS RAISED IN THE RECOVERY WELL TO FURTHER ENHANCE RECMOVAL OF THE DISOLVE PETROLEUM HYDROCARBONS. TREATMENT SYSTEM EFFLUENT SHOWED NON-DETECT. 12/11/97 THE DEPARTMENT RECEIVED QUARTERLY REPORT DATED 12-9-97. WELL MW-4 THE PASSIVE BAILER INSTALLED IN THIS WELL DURING THE PREVIOUS QUARTER WAS REMOVED. APPROXIMATELY 0.1 GALLON OF FREE PRODUCT WAS REMOVED FROM THE PASSIVE

Map ID
Direction
Distance
Elevation

MAP FINDINGS

Site

Database(s)

EDR ID Number
EPA ID Number

BENSON BROTHERS RT 66 @ RT 351 (Continued)

S103482149

SKIMMER COLLECTION CHAMBER. SW-1 HAD .25 FEET OF PRODUCT ON THE WATER TABLE. APPROXIMATELY 3 GALLONS OF FREE PRODUCT AND WATER WERE SKIMMED FROM THIS WELL. TO DATE, APPROXIMATELY 135 GALLONS OF OIL/WATER HAVE BEEN SKIMMED FROM SW-1. 01/15/98 DEPARTMENT RECEIVED COPY OF COVER LETTER SENT TO MR. MALINSKI DATED 1-13-98. THE LETTER STATES THAT MR. MALINSKI'S WATER MEETS DRINKING WATER STANDARDS. WELL WAS SAMPLED ON 12-9-97. 01/20/98 DEPARTMENT RECEIVED COPY OF SAMPLING RESULTS DATED 12-9-97. WATER MEETS DRINKING WATER STANDARDS AT MR. BRYCK'S RESIDENCE. 02/02/98 1-28-97, THE DEPARTMENT WAS NOTIFIED BY CONRAD GEOSCIENCE, THAT THE NEW OPERATOR ON THE BENSON BROTHERS PROPERTY IS U.S.A. WASTE. THE U.S.A.A WASTE CONTACT IS MR. CLIFFORD ENGLE. 04/21/98 THE DEPARTMENT RECEIVED FIRST QUARTERLY REPORT FOR 1998. FREE PRODUCT RECOVERY CONTINUES FROM SW-1, DISSOLVE BTEX LEVELS ARE UNCHANGED. APROXIMATELY 135 GALLONS OF OIL/WATER MIX HAVE BEEN RECOVERED. SYSTEM MAINTENANCE WAS PERFORMED BY CONRAD GEOSCIENCE GORP. SEE FOLDER. 01/20/99 THE DEPARTMENT RECEIVED THIRD QUARTERLY REPORT DATED 9-25-98 ON 9-28-98. INFFLUENT LEVELS WERE BENZENE .5 PPB., ETHYLEBENZENE 4 PPB., P/M XYLENE 6.5 PPB., O-XYLENE 5.5 PPB. EFFLUENT LEVELS WERE NON-DETECT. BETEX CONCENTRATIONS IN MW-4 BENZENE 1.3 PPB., ETHLYBENZENE 11.6 PPB., TOLUENE 1 PPB., XYLENE 25.2 PPB. THE DEPARTMENT RECEIVED FOURTH QUARTERLY REPORT DATED 12-10-98. BTEX CONCENTRATIONS IN MW-4 ETHYL BENZENE 15.2 PPB., XYLENE 55 PPB. NO FREE PRODUCT WAS OBSERVED THIS REPORTING PERIOD. (TK) 04/15/1999 THE DEPARTMENT RECEIVED INFLUENT/EFFLUENT AND GROUND WATER SAMPLING DATA. THE SAMPLES WERE COLLECTED ON 2-24-99. INFLUENT SW-1-A HAD BENZENE AT .9 PPB., ETHLYBENZENE AT 7.2 PPB., TOLUENE AT NON-DETECT, TOTAL XYLENE AT 26.1 PPB., EFFLUENT SW-1-C WAS NON-DETECT. AND MW-4 HAD BENZENE AT 1.5 PPB., ETHYL BENZENE AT 12.0 PPB., TOLUENE AT NON-DETECT, TOTAL XYLENE AT 3402 PPB. THIS IS THE FIRST QUARTERLY SAMPLING DATA FOR 1999. 04/04/2000 TK CALLED MR. BOB DORE TO REQUEST ACCESS TO THE WELL ADJACENT TO THE BENSON PROPERTY. MR. DORE DENIED ACCESS TO ANYONE ON HIS PROPERTY. HE MADE IS OPINION OF WASTE MANAGEMENT WELL KNOWN. HE IS VERY UPSET WITH WASTE MANAGEMENT. HE INDICATED THAT THEIR WAS A PROBLEM WITH ONE OF THE WELL PUMPS THAT CAUSED SOME DISPUTE WITH WASTE MANAGMENT. I REQUESTED THAT HE SEND ME SOME CORRESPONDENCE EXPLAINING THE CIRCUMSTANCE RELATED TO THE WELL PROBLEM. HIS RESPONCE WAS THAT, HE HAD NO TIME TO WRITE THE DEPARTMENT A LETTER STATING HIS COMPLAINT. USING SOME SLIGHT VULGARITIES HE ASKED IF I UNDERSTOOD HIS POSITION. IT WAS CLEAR THAT ACCESS TO THE WELL WAS DENIED, SO I ENDED THE CALL. 06/13/2000 THE DEPARTMENT RECEIVED FIRST QUARTER REPORT DATED 5-31-00. THE PUMP IN RW-1 WAS LOWERED TO 46 FT BELOW GRADE AND ON MARCH 3, 2000 .3 FT OF FREE PRODUCT ACCUMULATED IN THE WELL.COLLECTION AND REMOVAL OF FREE PRODUCT CONTINUES. .1 GALLON OF PRODUCT HAS BEEN RECOVERED SINCE THE UPGRADE OF THE TREATMENT SYSTEM. A BELT SKIMMER WILL BE INSTALLED BEFORE THE OIL/WATER SEPERATOR IN AN EFFORT TO REDUCE BATERIAL FOULING IN THE REST OF THE SYSTEM. 08/04/2000 THE DEPARTMENT RECEIVED A QUARTERLY REPORT DATED 7-31-2000. GROUND WATER SAMPLING DATA WAS INCLUDED IN THE REPORT. WATER SAMPLES COLLECTED FROM THE TREATMENT SYSTEM WERE WERE ANALYZED FOR VOC'S. 9/25/00 - INTERIM ISR SENT TO C.O. 10/16/2000 THE DEPARTMENT RECEIVED QUARTERLY REPORT DATED 10-12-2000. GROUND WATER SAMPLES COLLECTED FROM MW-4 CONTAINED DETECTABLE CONCENTRATIONS OF FOUR VOC'S XYLENE AT 6.09 PPB., 1,3,5 TRIMETHYLBENZENE AT 15.9 PPB. SEC-BUTLYBENZENE AT 70.3 PPB. AND NAPHTHALENE AT 17.2 PPB. APPROXIMATELY 32 GALLONS OF FREE PRODUCT HAS BEEN COLLECTED FROM THE OIL-WATER SEPARATOR TO DATE. 01/25/2001 THE DEPARTMENT RECEIVED QUARTERLY REPORT DATED 1-19-2001. SYSTEM

Map ID
Direction
Distance
Elevation

MAP FINDINGS

Site

Database(s)

EDR ID Number
EPA ID Number

BENSON BROTHERS RT 66 @ RT 351 (Continued)

S103482149

MAINTENANCE WAS PERFORMED TO REPLACE A CARBON CANISTER. WATER SAMPLES WERE COLLECTED AND ANALYZED. MW-4 SHOWED NAPHTHALENE AT 82.6 PPB. 03/15/2001 THE GROUND WATER SYSTEM REMAINS OPERATIONAL. SAMPLING DATA SHOWS LOW LEVELS OF VOC'S AND SVOC'S STILL PRESENT IN LOCAL GROUNDWATER. SAMPLING WAS CONDUCTED ON 3-7-2001. 04/09/2001 THE DEPARTMENT RECEIVED WATER SAMPLING DATA FROM THE BRYK'S WATER SUPPLY. ALL PARAMETERS WERE NON-DETECT. 04/24/2001 ON 4-9-2001 THE DEPARTMENT RECEIVED SAMPLING DATA FROM THE WATER SUPPLY AT THE BRYK RESIDENCE IN AVERILL PARK. ALL PARAMETERS WERE NON-DETECT. THE WATER WAS SAMPLED ON 4-2-01. 06/04/2001 THE DEPARTMENT RECEIVED WATER SAMPLING DATA FROM ALL SITE WELLS. GROUND WATER SAMPLES COLLECTED FROM MW-4 CONTAINED DETECTABLE CONCENTRATIONS OF THREE VOC'S; SEC-BUTLYBENZENE, 48.5 UG/L, 1,3,5 TRIMETHYLBENZENE, 96.4 UG/L, AND P-ISOPROPYLTOLUENE, 99.1 UG/L. ONE SVOC WAS DETECTED: PHENANTHRENE, 133 UG/L. 09/17/2001 THE DEPARTMENT RECEIVED REPORT DATED 9-13-2001. GROUNDWATER SAMPLES COLLECTED FROM MW-4 CONTAINED CONCENTRATIONS OF SEVEN VOC'S. M,P XYLENE 2.47 PPB., O-XYLENE 2.24 PPB., 1,3,5 TRIMETHYLBENZENE 14.9 PPB., 1,2,4 TRIMETHYLBENZENE 16.2 PPB., SEC-BUTYL BENZENE 2.13 PPB. NAPHTHALENE 16.6 PPB. 35 GALLONS OF PRODUCT HAVE BEEN RECOVERED DUE TO LONG TERM TREATMENT. (SEE 0106425? 0401076, 0401464) 11/26/2001 THE DEPARTMENT RECEIVED WATER SAMPLING DATA FROM THE BRYK'S PORTABLE WATER SUPPLY. ALL PARAMETERS WERE NON-DETECT. 12/17/2001 THE DEPARTMENT RECEIVED FOURTH QUARTER SAMPLING REPORT DATED 12-3-2001. GROUND WATER COLLECTED FROM MW-4 CONTAINED NO DETECTABLE LEVELS OF VOC'S. FIVE SVOC'S WERE DETECTED: NAPHTHALENE, 93.2 PPB., FLUORINE, 95.4 PPB., ANTHRACENE, 19.5 PPB. PHENANTHRENE, 144 PPB. AND PYRENE, 55.6 PPB. OVERALL STATUS QUO. 03/04/2002 THE DEPARTMENT RECEIVED QUARTERLY REPORT DATED 3-1-2002. GROUNDWATER SAMPLES COLLECTED FROM MW-4 CONTAINED ONE VOC ABOVE NYSDEC GROUNDWATER STANDARDS: 1,3,5, TRIMETHYLBENZENE, 10.2 PPB. NO SVOC'S WERE DETECTED IN MW-4. UNTREATED GROUNDWATER SAMPLED PRIOR TO CARBON FILTRATION (RW-1-A) CONTAINED 2.35 PPB. OF 1,3,5 TRIMETHYLBENZENE. ONE SVOC WAS DETECTED BELOW GROUNDWATER STANDARDS : PYRENE, 19.5 PPB. 11/07/06 New home constructed adjacent to the Waste Management (formerly the Benson Brothers) spill site - located downgradient/sidegradient of the spill source. I advised Waste Management of the situation, but I think they knew about this place all along. The homeowner is using an old water supply well (the one used by the former car wash facility). Stopped by the house on 11/7 but found one at home. Left business card. Homeowner called me later in the afternoon. Advised her (Ms. Erin McCure) of my concern. Have not heard from Waste Management yet. Given the high priority for this work, I hired PES to collect the sample. 502.2 w/ MtBE and 8270 - 24 hr. turn around time. 11/1/2007 DEC called Conrad Geoscience for an update on the remaining project requirements. We discuss the need for groundwater elevation data. Conrad stated that they had collected depth to water measurements but needed to research the well survey info. DEC stated that the groundwater elevation data was a requirement before we would be able to close out this project. The objective is to determine possible changes in the groundwater flow direction as a since they turned off the pump and treat remedial system. Conrad also stated that they had collected the final round of groundwater sampling data. Waste Management has that information and is preparing a status report. Groundwater elevation data may be puzzling since many of the monitoring wells are screened in different fracture sets. Conrad also stated that the P&T's ROI was greatest (although local) when the carbon filters were fresh and gradually diminished with the life of

Map ID
 Direction
 Distance
 Elevation

MAP FINDINGS

Site

Database(s)

EDR ID Number
 EPA ID Number

BENSON BROTHERS RT 66 @ RT 351 (Continued)

S103482149

Remarks: the carbon units. Therefore, groundwater recovery since the P&T was turned off may not obvious. 11/21/2007 Final ISR given to Allan Geisendorfer for signature. 11/21/2007 DEC has received the final Waste Management report dated November 20, 2007. the report shows that Waste Management has completed all of the requirements requested by this office to achieve spill closure. As such, this project will be closed does not meet standards. 11/23/07 - final ISR sent to C.O."
 "SAMPLING INDICATES LOWER LEVEL BTEX/NAPHTHALENE CONTAMINATION IN WELL. (REPORT TO FOLLOW) ONLY MATERIAL IS FUEL OIL FOR PRIVATE RESIDENCE, VACANT NOW. CHECK TANK STUDY. PHASE 1 STUDY DONE. WELL 400-500 FT DEEP NOW OWNED BY UNITED WASTE SYSTEMS INC. (2-3 MOS) WEST ACROSS 351 IS ABANDONED BULK PLANT. "

All Materials:

Site ID: 247086
 Operable Unit ID: 1022911
 Operable Unit: 01
 Material ID: 362977
 Material Code: 0001A
 Material Name: #2 fuel oil
 Case No.: Not reported
 Material FA: Petroleum
 Quantity: 150.00
 Units: G
 Recovered: 50.00
 Oxygenate: Not reported

Site ID: 247086
 Operable Unit ID: 1022911
 Operable Unit: 01
 Material ID: 362978
 Material Code: 0066A
 Material Name: unknown petroleum
 Case No.: Not reported
 Material FA: Petroleum
 Quantity: .00
 Units: G
 Recovered: .00
 Oxygenate: Not reported

C16

WASTE MANAGEMENT OF NY (POESTENKILL)

SWF/LF

S109580436

ROUTES 351 & 66

N/A

**< 1/8
 1 ft.**

POESTENKILL, NY 12140

Site 3 of 7 in cluster C

**Relative:
 Higher
 Actual:
 614 ft.**

SWF/LF:
 Name: WASTE MANAGEMENT OF NY (POESTENKILL)
 Address: ROUTES 351 & 66
 City,State,Zip: POESTENKILL, NY 12140
 Flag: ACTIVE
 Region Code: 4
 Phone Number: 8455333305
 Owner Name: Waste Management of New York; LLC
 Owner Type: Private
 Owner Address: 100 Boat Street
 Owner Addr2: Not reported

Map ID
Direction
Distance
Elevation

MAP FINDINGS

Site

Database(s)

EDR ID Number
EPA ID Number

WASTE MANAGEMENT OF NY (POESTENKILL) (Continued)

S109580436

Owner City,St,Zip: Albany, NY 12202
Owner Email: wharri11@wm.com
Owner Phone: 5185333305
Contact Name: Not reported
Contact Address: Not reported
Contact Addr2: Not reported
Contact City,St,Zip: Not reported
Contact Email: Not reported
Contact Phone: Not reported
Activity Desc: Transfer station - permit
Activity Number: [42T100]
Active: Yes
East Coordinate: 616558
North Coordinate: 4724474
Accuracy Code: Not reported
Regulatory Status: Permit
Waste Type: Construction & Demolition Debris
Authorization #: 4-3838-00023/00002
Authorization Date: 10/10/2007
Expiration Date: 5/10/2027
Operator Name: Waste Management of New York; LLC
Operator Type: Private
Laste Date: 3/3/2022

C17 **WASTE MGT RT 66 @ RT 351**
RT 66 @ RT 351
POESTENKILL, NY
1 ft.

NY Spills S106126401
N/A

Site 4 of 7 in cluster C

Relative:
Higher
Actual:
642 ft.

SPILLS:
Name: COUNTY WASTE TRUCK RT 66 @ RT 351
Address: RT 66 @ RT 351
City,State,Zip: POESTENKILL, NY
Spill Number/Closed Date: 0308483 / 2004-02-05
Facility ID: 0308483
Facility Type: ER
DER Facility ID: 307898
Site ID: 247082
DEC Region: 4
Spill Cause: Equipment Failure
Spill Class: C3
SWIS: 4238
Spill Date: 2003-11-11
Investigator: WTCHRIST
Referred To: Not reported
Reported to Dept: 2003-11-11
CID: 204
Water Affected: Not reported
Spill Source: Commercial Vehicle
Spill Notifier: Police Department
Cleanup Ceased: Not reported
Cleanup Meets Std: True
Last Inspection: Not reported
Recommended Penalty: False
UST Trust: False
Remediation Phase: 0
Date Entered In Computer: 2003-11-11

Map ID
Direction
Distance
Elevation

MAP FINDINGS

Site

Database(s)

EDR ID Number
EPA ID Number

WASTE MGT RT 66 @ RT 351 (Continued)

S106126401

Spill Record Last Update: 2009-06-18
Spiller Name: Not reported
Spiller Company: COUNTY WASTE RT66 AT
Spiller Address: ROUTE 351
Spiller Company: 999
Contact Name: DAN WILSON
DEC Memo:

"Prior to Sept. 2004 data translation this spill Lead_DEC Field was CHRISTENSEN 11:39 - PNB TELECON W/Chf JACON, TRUCK LOST Hyd OIL AT INTERSECTION CAUSING TRAFFIC HAZARD, DOT WON'T RESPOND, NEEDS ASSISTANCE, ADVISED HIM TRUCK OWNER IS RESPONSIBLE FOR CLEANUP SO SPREADING SAND & REMOVING IT WOULD BE THEIR BEST BET; RELAYED Rpt TO WTC. 02/05/2004 - Inspected the site. Road sanded and cleaned up by County and by County Waste personal. Closed. wtc [COMPUTER SEARCH FINDS COUNTY WASTE AT 1927 Rt 9, 12065 FOR 877-7007] 0401076, 0401464"
Not reported

Remarks: "COUTY [SP] WASTE DRUCK [SP] BROKE HYDROLIC [SP] LINE "

All Materials:

Site ID: 247082
Operable Unit ID: 874741
Operable Unit: 01
Material ID: 501980
Material Code: 0010
Material Name: hydraulic oil
Case No.: Not reported
Material FA: Petroleum
Quantity: .00
Units: G
Recovered: .00
Oxygenate: Not reported

Name: WASTE MGT RT 66 @ RT 351
Address: RT 66 @ RT 351
City,State,Zip: POESTENKILL, NY
Spill Number/Closed Date: 0401076 / 2004-04-30
Facility ID: 0401076
Facility Type: ER
DER Facility ID: 307898
Site ID: 247083
DEC Region: 4
Spill Cause: Equipment Failure
Spill Class: C3
SWIS: 4238
Spill Date: 2004-04-30
Investigator: WEBLAIN
Referred To: Not reported
Reported to Dept: 2004-04-30
CID: 406
Water Affected: Not reported
Spill Source: Commercial/Industrial
Spill Notifier: Responsible Party
Cleanup Ceased: 2004-04-30
Cleanup Meets Std: True
Last Inspection: 2004-04-30
Recommended Penalty: False
UST Trust: False
Remediation Phase: 0

Map ID
 Direction
 Distance
 Elevation

MAP FINDINGS

Site

Database(s)

EDR ID Number
 EPA ID Number

WASTE MGT RT 66 @ RT 351 (Continued)

S106126401

Date Entered In Computer: 2004-04-30
 Spill Record Last Update: 2004-11-05
 Spiller Name: BILL SOREL
 Spiller Company: WASTE MGT POSTENKILL [SP]
 Spiller Address: RT. 66 & RT. 351
 Spiller Company: 001
 Contact Name: BILL SOREL
 DEC Memo: "Prior to Sept, 2004 data translation this spill Lead_DEC Field was BLAIN 13:30 - WEB @ SITE, OIL CONTAINED, PADS & SPEEDIDRY USED, CONTRACTOR EN ROUTE TO PICK UP, CLOSED. (8501459, 9508456, 0106425, 0308483, 0401464?)"
 Remarks: "Material was spilled when a hydraulic line ruptured. Material went onto very compacted soil. Contractor on site for the clean up. JR Pietriopoli is the contractor. "

All Materials:
 Site ID: 247083
 Operable Unit ID: 885239
 Operable Unit: 01
 Material ID: 492304
 Material Code: 0010
 Material Name: hydraulic oil
 Case No.: Not reported
 Material FA: Petroleum
 Quantity: 10.00
 Units: G
 Recovered: .00
 Oxygenate: Not reported

C18

WASTE MANAGEMENT RT 66 @ RT 351

NY Spills S106468909

RT 66 @ RT 351

N/A

**< 1/8
 1 ft.**

POESTENKILL, NY

Site 5 of 7 in cluster C

**Relative:
 Higher**

SPILLS:
 Name: WASTE MANAGEMENT RT 66 @ RT 351
 Address: RT 66 @ RT 351
 City,State,Zip: POESTENKILL, NY
 Spill Number/Closed Date: 0401464 / 2004-11-05
 Facility ID: 0401464
 Facility Type: ER
 DER Facility ID: 307898
 Site ID: 247084
 DEC Region: 4
 Spill Cause: Other
 Spill Class: B4
 SWIS: 4238
 Spill Date: 2004-05-10
 Investigator: WEBLAIN
 Referred To: Not reported
 Reported to Dept: 2004-05-11
 CID: 403
 Water Affected: Not reported
 Spill Source: Commercial/Industrial
 Spill Notifier: Affected Persons
 Cleanup Ceased: Not reported

**Actual:
 642 ft.**

Map ID
 Direction
 Distance
 Elevation

MAP FINDINGS

Site

Database(s)

EDR ID Number
 EPA ID Number

WASTE MANAGEMENT RT 66 @ RT 351 (Continued)

S106468909

Cleanup Meets Std:	True
Last Inspection:	Not reported
Recommended Penalty:	False
UST Trust:	False
Remediation Phase:	0
Date Entered In Computer:	2004-05-11
Spill Record Last Update:	2009-06-18
Spiller Name:	CLIFFORD CLARK
Spiller Company:	WASTE MANAGEMENT
Spiller Address:	RT.66/351
Spiller Company:	001
Contact Name:	CLIFFORD CLARK
DEC Memo:	"Prior to Sept, 2004 data translation this spill Lead_DEC Field was BLAIN/& THE WHOLE WORLD SEE NOTES FOR DETAILS; WASTE Mgt WORKERS EXPOSED TO Unk MATERIAL TURNED GREEN & TAKEN TO HOSPITAL FOR TREATMENT (CLEANING), PROBLEM RECURRED NEXT DAY & SOLID WASTE WAS NOTIFIED 5/10 OF INCIDENT; SUBSEQUENTLY WORKER RPTd PROBLEM TO MEDIA TRIGGERING NYS DOH, US EPA & VARIOUS BRANCHES OF DEC (SOLID WASTE, ECOs, Etc). APPEARS TO BE SOME SORT OF DYE, NOT VISIBLE TILL WET WHEN IT TURNS BRIGHT GREEN, AWAITING SAMPLING RESULTS. 8501459, 9508456, 0106425, 0308483, 0401076"
Remarks:	"got something on them that caused them to turn green. its all up in there [SP] nose and in there [SP] lungs. wnts to know what it is. Turned out to be dye brought by the person who was affected. ECO lead. closed "
All Materials:	
Site ID:	247084
Operable Unit ID:	883308
Operable Unit:	01
Material ID:	492674
Material Code:	0064A
Material Name:	unknown material
Case No.:	Not reported
Material FA:	Other
Quantity:	.00
Units:	L
Recovered:	.00
Oxygenate:	Not reported

19
 < 1/8
 1 ft.

**NIMO ALGONQUIN ESTATES
 TRACY DR & JACKIE LN RT 66
 POESTENKILL, NY**

**NY Spills S104496657
 N/A**

Relative:	SPILLS:	
Lower	Name:	NIMO ALGONQUIN ESTATES
	Address:	TRACY DR & JACKIE LN RT 66
	City,State,Zip:	POESTENKILL, NY
Actual:	Spill Number/Closed Date:	9300858 / 1996-11-29
609 ft.	Facility ID:	9300858
	Facility Type:	ER
	DER Facility ID:	157174
	Site ID:	188097
	DEC Region:	4
	Spill Cause:	Equipment Failure
	Spill Class:	C4

Map ID
Direction
Distance
Elevation

MAP FINDINGS

Site

Database(s)

EDR ID Number
EPA ID Number

NIMO ALGONQUIN ESTATES (Continued)

S104496657

SWIS: 4238
Spill Date: 1993-04-17
Investigator: WEBLAIN
Referred To: Not reported
Reported to Dept: 1993-04-17
CID: Not reported
Water Affected: Not reported
Spill Source: Unknown
Spill Notifier: Responsible Party
Cleanup Ceased: 1993-04-28
Cleanup Meets Std: True
Last Inspection: Not reported
Recommended Penalty: False
UST Trust: False
Remediation Phase: 0
Date Entered In Computer: 1993-04-20
Spill Record Last Update: 2000-03-27
Spiller Name: Not reported
Spiller Company: NIAGARA MOHAWK NIMO
Spiller Address: 1125 BROADWAY
Spiller Company: 001
Contact Name: Not reported
DEC Memo: "Prior to Sept, 2004 data translation this spill Lead_DEC Field was
BLAIN/DOB Sampling results <2ppm PCB 11/29/96"
Remarks: "SM TRANSFORMER LEAK, USED SPEEDIDRY, SOIL REMOVED. NON-PCB."

All Materials:

Site ID: 188097
Operable Unit ID: 982604
Operable Unit: 01
Material ID: 401597
Material Code: 0016A
Material Name: non PCB oil
Case No.: Not reported
Material FA: Petroleum
Quantity: 4.00
Units: G
Recovered: .00
Oxygenate: Not reported

Site ID: 188097
Operable Unit ID: 982604
Operable Unit: 01
Material ID: 401598
Material Code: 0020A
Material Name: transformer oil
Case No.: Not reported
Material FA: Petroleum
Quantity: .00
Units: L
Recovered: .00
Oxygenate: Not reported

Map ID
Direction
Distance
Elevation

MAP FINDINGS

Site

Database(s)

EDR ID Number
EPA ID Number

F20

L J VALENTE INC
8957 NY 66
AVERILL PARK, NY 12018

ICIS 1012236387
US AIRS N/A
FINDS

< 1/8
1 ft.

Site 1 of 4 in cluster F

Relative:
Higher

ICIS:

Actual:
631 ft.

Enforcement Action ID: NY000A0000438380005500304
FRS ID: 110019281258
Action Name: L J VALENTE INC 36083R620800304
Facility Name: L J VALENTE INC
Facility Address: 8957 NY 66
AVERILL PARK, NY 12018
Enforcement Action Type: Administrative Order
Facility County: RENSSELAER
Program System Acronym: AIR
Enforcement Action Forum Desc: Administrative - Formal
EA Type Code: SCAAAO
Facility SIC Code: 2421
Federal Facility ID: Not reported
Latitude in Decimal Degrees: 42.661
Longitude in Decimal Degrees: -73.576
Permit Type Desc: Not reported
Program System Acronym: NY0000004383800055
Facility NAICS Code: 999999
Tribal Land Code: Not reported

Enforcement Action ID: NY000A0000438380005500301
FRS ID: 110019281258
Action Name: L J VALENTE INC 36083R620800301
Facility Name: L J VALENTE INC
Facility Address: 8957 NY 66
AVERILL PARK, NY 12018
Enforcement Action Type: Notice of Violation
Facility County: RENSSELAER
Program System Acronym: AIR
Enforcement Action Forum Desc: Administrative - Informal
EA Type Code: NOV
Facility SIC Code: 2421
Federal Facility ID: Not reported
Latitude in Decimal Degrees: 42.661
Longitude in Decimal Degrees: -73.576
Permit Type Desc: Not reported
Program System Acronym: NY0000004383800055
Facility NAICS Code: 999999
Tribal Land Code: Not reported

US AIRS MINOR:

Envid: 1012236387
Region Code: 02
Programmatic ID: AIR NY0000004383800055
Facility Registry ID: 110019281258
D and B Number: Not reported
Primary SIC Code: 2421
NAICS Code: 999999
Default Air Classification Code: MIN
Facility Type of Ownership Code: POF
Air CMS Category Code: Not reported

Map ID
Direction
Distance
Elevation

MAP FINDINGS

Site

Database(s)

EDR ID Number
EPA ID Number

L J VALENTE INC (Continued)

1012236387

HPV Status: Not reported

US AIRS MINOR:

Region Code: 02
Programmatic ID: AIR NY0000004383800055
Facility Registry ID: 110019281258
Air Operating Status Code: OPR
Default Air Classification Code: MIN
Air Program: State Implementation Plan for National Primary and Secondary Ambient Air Quality Standards
Activity Date: 2009-07-21 00:00:00
Activity Status Date: Not reported
Activity Group: Compliance Monitoring
Activity Type: Inspection/Evaluation
Activity Status: Not reported

Region Code: 02
Programmatic ID: AIR NY0000004383800055
Facility Registry ID: 110019281258
Air Operating Status Code: OPR
Default Air Classification Code: MIN
Air Program: State Implementation Plan for National Primary and Secondary Ambient Air Quality Standards
Activity Date: 2009-09-29 00:00:00
Activity Status Date: 2009-09-29 00:00:00
Activity Group: Enforcement Action
Activity Type: Administrative - Formal
Activity Status: Final Order Issued

Region Code: 02
Programmatic ID: AIR NY0000004383800055
Facility Registry ID: 110019281258
Air Operating Status Code: OPR
Default Air Classification Code: MIN
Air Program: State Implementation Plan for National Primary and Secondary Ambient Air Quality Standards
Activity Date: 2009-07-29 00:00:00
Activity Status Date: 2009-07-29 00:00:00
Activity Group: Enforcement Action
Activity Type: Administrative - Informal
Activity Status: Achieved

FINDS:

Registry ID: 110019281258

Click Here:

Environmental Interest/Information System:

AFS (Aerometric Information Retrieval System (AIRS) Facility Subsystem) replaces the former Compliance Data System (CDS), the National Emission Data System (NEDS), and the Storage and Retrieval of Aerometric Data (SAROAD). AIRS is the national repository for information concerning airborne pollution in the United States. AFS is used to track emissions and compliance data from industrial plants. AFS data are utilized by states to prepare State Implementation Plans to comply with regulatory programs and by EPA as an input for the estimation of total national emissions. AFS is undergoing a major redesign to support facility operating permits required under Title V of the Clean Air Act.

US National Pollutant Discharge Elimination System (NPDES) module of

Map ID
Direction
Distance
Elevation

MAP FINDINGS

Site

Database(s)

EDR ID Number
EPA ID Number

L J VALENTE INC (Continued)

1012236387

the Compliance Information System (ICIS) tracks surface water permits issued under the Clean Water Act. Under NPDES, all facilities that discharge pollutants from any point source into waters of the United States are required to obtain a permit. The permit will likely contain limits on what can be discharged, impose monitoring and reporting requirements, and include other provisions to ensure that the discharge does not adversely affect water quality.

FIS (New York - Facility Information System) is New York's Department of Environmental Conservation (DEC) information system for tracking environmental facility information found across the State.

AIR MINOR

[Click this hyperlink](#) while viewing on your computer to access additional FINDS: detail in the EDR Site Report.

F21

L J VALENTE INC
8957 ROUTE 66
AVERILL PARK, NY 12018

UST U004078833
N/A

< 1/8
1 ft.

Site 2 of 4 in cluster F

Relative:
Higher
Actual:
631 ft.

UST:
Name: L J VALENTE INC
Address: 8957 ROUTE 66
City,State,Zip: AVERILL PARK, NY 12018
Id/Status: 4-003840 / Active
Program Type: PBS
Region: STATE
DEC Region: 4
Expiration Date: 10/29/2022
UTM X: 616678.42355
UTM Y: 4724126.32636
Site Type: Manufacturing (Other than Chemical)/Processing

Affiliation Records:
Site Id: 34793
Affiliation Type: Facility Owner
Company Name: ANTHONY & STEVEN VALENTE
Contact Type: MANAGER
Contact Name: STEVE VALENTE
Address1: 8957 ROUTE 66
Address2: Not reported
City: AVERILL PARK
State: NY
Zip Code: 12018
Country Code: 001
Phone: (518) 674-3750
EMail: Not reported
Fax Number: Not reported
Modified By: DJWEHN
Date Last Modified: 2017-09-21

Site Id: 34793
Affiliation Type: Mail Contact
Company Name: ANTHONY & STEVEN VALENTE
Contact Type: Not reported
Contact Name: Not reported
Address1: 8957 ROUTE 66
Address2: Not reported

Map ID
Direction
Distance
Elevation

MAP FINDINGS

Site

Database(s)

EDR ID Number
EPA ID Number

L J VALENTE INC (Continued)

U004078833

City: AVERILL PARK
State: NY
Zip Code: 12018
Country Code: 001
Phone: (518) 674-3750
EMail: Not reported
Fax Number: Not reported
Modified By: TRANSLAT
Date Last Modified: 2004-03-04

Site Id: 34793
Affiliation Type: Facility Operator
Company Name: L J VALENTE INC
Contact Type: Not reported
Contact Name: ANTHONY S L VALENTE
Address1: Not reported
Address2: Not reported
City: Not reported
State: NN
Zip Code: Not reported
Country Code: 001
Phone: (518) 674-3750
EMail: Not reported
Fax Number: Not reported
Modified By: TRANSLAT
Date Last Modified: 2004-03-04

Site Id: 34793
Affiliation Type: Emergency Contact
Company Name: ANTHONY & STEVEN VALENTE
Contact Type: Not reported
Contact Name: STEVE VALENTE
Address1: Not reported
Address2: Not reported
City: Not reported
State: NN
Zip Code: Not reported
Country Code: 999
Phone: (518) 322-5225
EMail: Not reported
Fax Number: Not reported
Modified By: DJWEHN
Date Last Modified: 2017-09-21

Tank Info:

Tank Number: 2
Tank ID: 90443
Tank Status: Closed - Removed
Material Name: Closed - Removed
Capacity Gallons: 10000
Install Date: Not reported
Date Tank Closed: 10/01/1998
Registered: True
Tank Location: Underground
Tank Type: Steel/carbon steel
Material Code: 0001

Map ID
Direction
Distance
Elevation

MAP FINDINGS

Site

Database(s)

EDR ID Number
EPA ID Number

L J VALENTE INC (Continued)

U004078833

Common Name of Substance: #2 Fuel Oil (On-Site Consumption)

Tightness Test Method: 01
Date Test: 07/01/1992
Next Test Date: Not reported
Pipe Model: Not reported
Modified By: TRANSLAT
Last Modified: 04/14/2017

Equipment Records:

B00 - Tank External Protection - None
F00 - Pipe External Protection - None
J02 - Dispenser - Suction Dispenser
C02 - Pipe Location - Underground/On-ground
G00 - Tank Secondary Containment - None
H00 - Tank Leak Detection - None
I00 - Overfill - None
A00 - Tank Internal Protection - None
D01 - Pipe Type - Steel/Carbon Steel/Iron

22

**ST RTE 351 - C140107
ST RTE 351
POESTENKILL, NY 12140**

**FINDS 1014815610
N/A**

< 1/8
1 ft.

**Relative:
Higher**

FINDS:
Registry ID: 110042259472

**Actual:
673 ft.**

Click Here:

Environmental Interest/Information System:

FIS (New York - Facility Information System) is New York's Department of Environmental Conservation (DEC) information system for tracking environmental facility information found across the State.

Click this hyperlink while viewing on your computer to access additional FINDS: detail in the EDR Site Report.

F23

**L.J. VALENTE
8957 NY 66
AVERILL PARK, NY 12018**

**ECHO 1025894033
N/A**

< 1/8
1 ft.

**Relative:
Higher**

ECHO:
Envid: 1025894033
Registry ID: 110019281258
DFR URL: <http://echo.epa.gov/detailed-facility-report?fid=110019281258>
Name: L.J. VALENTE
Address: 8957 NY 66
City,State,Zip: AVERILL PARK, NY 12018

Site 3 of 4 in cluster F

Map ID
 Direction
 Distance
 Elevation

MAP FINDINGS

Site

Database(s) EDR ID Number
 EPA ID Number

F24 **LJ VALENTE INC**
8957 NY RT 66
< 1/8 **AVERILL PARK, NY 12018**
1 ft.

SPDES **S117936895**
N/A

Site 4 of 4 in cluster F

Relative:
Higher

SPDES:

Actual:
631 ft.

Name: LJ VALENTE INC
 Address: 8957 NY RT 66
 City,State,Zip: AVERILL PARK, NY 12018
 Permit Number: NYR00B639
 State-Region: 04
 Expiration Date: 09/30/2017
 Current Major Minor Status: Minor
 Primary Facility SIC Code: 2411
 State Water Body Name: HENDRICK HUDSON POND
 Limit Set Status Flag: Active
 Total Actual Average Flow(MGD): Not reported
 Total App Design Flow(MGD): Not reported
 UDF1: Not reported
 Lat/Long: +42.661 / -73.576
 DMR Cognizant Official: Not reported
 UDF2: Not reported
 UDF3: Not reported
 FIPS County Code: NY083

Non-Gov Permit Affiliation Type Desc: DMR Mailing Address
 Non-Gov Permit Org Formal Name: ANTHONY S L VALENTE
 Non-Gov Permit Street Address: LJ VALENTE INC
 Non-Gov Permit Supplemental Location: 8957 NY 66
 Non-Gov Permit City: AVERILL PARK
 Non-Gov Permit State Code: NY
 Non-Gov Permit Zip Code: 12018
 Non-Gov Facility Affiliation Type Desc: Owner
 Non-Gov Facility Org Formal Name: ANTHONY S L VALENTE
 Non-Gov Facility Street Address: LJ VALENTE INC
 Non-Gov Facility Supplemental Location: 8957 NY 66
 Non-Gov Facility City: AVERILL PARK
 Non-Gov Facility State Code: NY
 Non-Gov Facility Zip Code: 12018
 State Water Body: Not reported
 Region Permit Processed: Not reported
 Dow Discharge Class Code: Not reported
 SPDES Class Description: Not reported
 Affiliation Type Description: Not reported
 Name: Not reported
 Contacts Title: Not reported
 Contacts Email: Not reported
 NOI Submission Date: Not reported

Name: LJ VALENTE INC
 Address: 8957 NY RT 66
 City,State,Zip: AVERILL PARK, NY 12018
 UDF2: Not reported
 UDF3: Not reported
 FIPS County Code: NY083

Non-Gov Permit Affiliation Type Desc: Permittee

Map ID
Direction
Distance
Elevation

MAP FINDINGS

Site

Database(s)

EDR ID Number
EPA ID Number

LJ VALENTE INC (Continued)

S117936895

Non-Gov Permit Org Formal Name: ANTHONY S L VALENTE
Non-Gov Permit Street Address: 8957 NY 66
Non-Gov Permit Supplemental Location: Not reported
Non-Gov Permit City: AVERILL PARK
Non-Gov Permit State Code: NY
Non-Gov Permit Zip Code: 12018
Non-Gov Facility Affiliation Type Desc: Owner
Non-Gov Facility Org Formal Name: ANTHONY S L VALENTE
Non-Gov Facility Street Address: LJ VALENTE INC
Non-Gov Facility Supplemental Location: 8957 NY 66
Non-Gov Facility City: AVERILL PARK
Non-Gov Facility State Code: NY
Non-Gov Facility Zip Code: 12018
State Water Body: Not reported
Region Permit Processed: Not reported
Dow Discharge Class Code: Not reported
SPDES Class Description: Not reported
Affiliation Type Description: Not reported
Name: Not reported
Contacts Title: Not reported
Contacts Email: Not reported
NOI Submission Date: Not reported

Name: LJ VALENTE INC
Address: 8957 NY RT 66
City,State,Zip: AVERILL PARK, NY 12018
UDF2: Not reported
UDF3: Not reported
FIPS County Code: NY083

Non-Gov Permit Affiliation Type Desc: Not reported
Non-Gov Permit Org Formal Name: Not reported
Non-Gov Permit Street Address: Not reported
Non-Gov Permit Supplemental Location: Not reported
Non-Gov Permit City: Not reported
Non-Gov Permit State Code: Not reported
Non-Gov Permit Zip Code: Not reported
Non-Gov Facility Affiliation Type Desc: Owner
Non-Gov Facility Org Formal Name: ANTHONY S L VALENTE
Non-Gov Facility Street Address: LJ VALENTE INC
Non-Gov Facility Supplemental Location: 8957 NY 66
Non-Gov Facility City: AVERILL PARK
Non-Gov Facility State Code: NY
Non-Gov Facility Zip Code: 12018
State Water Body: Not reported
Region Permit Processed: Not reported
Dow Discharge Class Code: Not reported
SPDES Class Description: Not reported
Affiliation Type Description: Not reported
Name: Not reported
Contacts Title: Not reported
Contacts Email: Not reported
NOI Submission Date: Not reported

Map ID
 Direction
 Distance
 Elevation

MAP FINDINGS

Site

Database(s)

EDR ID Number
 EPA ID Number

E25 **POESTENKILL TRANSFER STATION** **FINDS** **1017451881**
ST RTE 351 & ST RTE 66 **N/A**
< 1/8 **POESTENKILL, NY 12140**

1 ft.

Site 2 of 2 in cluster E

Relative:
Higher

FINDS:
 Registry ID: 110019669857

Actual:
642 ft.

Click Here:

Environmental Interest/Information System:

FIS (New York - Facility Information System) is New York's Department of Environmental Conservation (DEC) information system for tracking environmental facility information found across the State.

[Click this hyperlink](#) while viewing on your computer to access additional FINDS: detail in the EDR Site Report.

C26 **WASTE MANAGEMENT - POESTENKILL TRANSFER STATION** **FINDS** **1026392710**
8986 NEW YORK 66 **N/A**
< 1/8 **AVERILL PARK, NY 12018**

1 ft.

Site 6 of 7 in cluster C

Relative:
Higher

FINDS:
 Registry ID: 110070691881

Actual:
657 ft.

Click Here:

Environmental Interest/Information System:

US EPA TRIS (Toxics Release Inventory System) contains information from facilities on the amounts of over 300 listed toxic chemicals that these facilities release directly to air, water, land, or that are transported off-site.

[Click this hyperlink](#) while viewing on your computer to access additional FINDS: detail in the EDR Site Report.

C27 **RESIDENTAL LOT ACROSS FROM VALENTE LUMBER RT 66** **NY Spills** **S117851424**
RT 66 @ JOHNSON LN **N/A**
< 1/8 **AVERILL PARK, NY 12018**

1 ft.

Site 7 of 7 in cluster C

Relative:
Higher

SPILLS:
 Name: RESIDENTAL LOT ACROSS FROM VALENTE LUMBER RT 66
 Address: RT 66 @ JOHNSON LN
 City,State,Zip: AVERILL PARK, NY 12018
 Spill Number/Closed Date: 1411982 / 2015-04-01
 Facility ID: 1411982
 Facility Type: ER
 DER Facility ID: 460599
 Site ID: 505791
 DEC Region: 4
 Spill Cause: Housekeeping
 Spill Class: B5
 SWIS: 4238
 Spill Date: 2015-03-23
 Investigator: JDUTBERG
 Referred To: Not reported

Actual:
639 ft.

Map ID
Direction
Distance
Elevation

MAP FINDINGS

Site

Database(s)

EDR ID Number
EPA ID Number

RESIDENTIAL LOT ACROSS FROM VALENTE LUMBER RT 66 (Continued)

S117851424

Reported to Dept: 2015-03-23
CID: Not reported
Water Affected: Not reported
Spill Source: Private Dwelling
Spill Notifier: Citizen
Cleanup Ceased: Not reported
Cleanup Meets Std: False
Last Inspection: Not reported
Recommended Penalty: False
UST Trust: False
Remediation Phase: 0
Date Entered In Computer: 2015-03-23
Spill Record Last Update: 2015-09-25
Spiller Name: WILLIAM CASTLE
Spiller Company: PRIVATE RESD
Spiller Address: RTE 66
Spiller Company: 999
Contact Name: WILLIAM CASTLE
DEC Memo: "3/24/15 JDU telcom with William Castle. Someone has many abandoned

vehivles on property and is continuously burning wire to remove the insulation and recycle the copper. Property is on RT 66 across from Valente Lumber. Smoke from burning often impacts the residential properties on Johnson Ln. Town of Poestenkill COde enforcement has been involved with citing the property. 3/26/15 JDU drove by site. There are a few cars parked among a large pile of debris. Sight looks like a junk yard or scrap metal recycling yard. 4/1/15 Forwarded complaint to ECO's and DMM. Closed"
Remarks: "Several vehicles on property for some time that have been leaking fluids into the soil and most likely getting into the ground water. Town Code Enforcement has filed violations but nothing has been done about the junk vehicles leaking fluids. ----- Complaint sent to R4 DLE for law enforcement follow-up as well as spill report for hazardous material monitoring."

All Materials:

Site ID: 505791
Operable Unit ID: 1255097
Operable Unit: 01
Material ID: 2257786
Material Code: 0043A
Material Name: antifreeze
Case No.: Not reported
Material FA: Other
Quantity: Not reported
Units: Not reported
Recovered: Not reported
Oxygenate: Not reported

Site ID: 505791
Operable Unit ID: 1255097
Operable Unit: 01
Material ID: 2257785
Material Code: 0015
Material Name: motor oil
Case No.: Not reported
Material FA: Petroleum
Quantity: Not reported
Units: Not reported

MAP FINDINGS

Map ID
Direction
Distance
Elevation

Site

Database(s)

EDR ID Number
EPA ID Number

RESIDENTIAL LOT ACROSS FROM VALENTE LUMBER RT 66 (Continued)

S117851424

Recovered: Not reported
Oxygenate: Not reported

28
ESE
< 1/8
0.042 mi.
221 ft.

ROUTE 66
8905 NY HIGHWAY 66
AVERILL PARK, NY 12018

EDR Hist Auto

1021532629
N/A

Relative:
Higher

EDR Hist Auto

Actual:
649 ft.

Year: Name:
1997 ROUTE 66

Type:
Gasoline Service Stations, NEC

29
SW
< 1/8
0.055 mi.
291 ft.

VESEY PROPERTY
99 TURNABOUT RD
SAND LAKE, NY 12196

FINDS

1016396273
N/A

Relative:
Lower

FINDS:
Registry ID: 110055300963

Actual:
597 ft.

Click Here:

Environmental Interest/Information System:

FIS (New York - Facility Information System) is New York's Department of Environmental Conservation (DEC) information system for tracking environmental facility information found across the State.

[Click this hyperlink](#) while viewing on your computer to access additional FINDS: detail in the EDR Site Report.

30
SW
1/8-1/4
0.180 mi.
952 ft.

MORRIS PROPERTY
END OF TURNABOUT RD
SAND LAKE, NY 12018

FINDS

1008916459
N/A

Relative:
Lower

FINDS:
Registry ID: 110023017199

Actual:
588 ft.

Click Here:

Environmental Interest/Information System:

FIS (New York - Facility Information System) is New York's Department of Environmental Conservation (DEC) information system for tracking environmental facility information found across the State.

[Click this hyperlink](#) while viewing on your computer to access additional FINDS: detail in the EDR Site Report.

MAP FINDINGS

Map ID
 Direction
 Distance
 Elevation

Site

Database(s)

EDR ID Number
 EPA ID Number

31
South
1/8-1/4
0.183 mi.
968 ft.

COOPER PROPERTY MINE
ST RTE 351 @ ST RTE 43
AVERILL PARK, NY

FINDS 1016317813
N/A

Relative:
Higher

Actual:
668 ft.

FINDS:
 Registry ID: 110019279449

Click Here:

Environmental Interest/Information System:

FIS (New York - Facility Information System) is New York's Department of Environmental Conservation (DEC) information system for tracking environmental facility information found across the State.

[Click this hyperlink](#) while viewing on your computer to access additional FINDS: detail in the EDR Site Report.

32
NE
1/4-1/2
0.256 mi.
1351 ft.

RT 351 RENS CO HWY DEPT? MVA
RT 351
POESTENKILL, NY

NY Spills S102113457
N/A

Relative:
Lower

Actual:
585 ft.

SPILLS:
 Name: RT 351 RENS CO HWY DEPT? MVA
 Address: RT 351
 City,State,Zip: POESTENKILL, NY
 Spill Number/Closed Date: 8805402 / 1988-09-29
 Facility ID: 8805402
 Facility Type: ER
 DER Facility ID: 66683
 Site ID: 70212
 DEC Region: 4
 Spill Cause: Traffic Accident
 Spill Class: B3
 SWIS: 4238
 Spill Date: 1988-09-23
 Investigator: MCDONALD
 Referred To: Not reported
 Reported to Dept: 1988-09-23
 CID: Not reported
 Water Affected: Not reported
 Spill Source: Passenger Vehicle
 Spill Notifier: Local Agency
 Cleanup Ceased: 1988-09-23
 Cleanup Meets Std: True
 Last Inspection: 1988-09-23
 Recommended Penalty: False
 UST Trust: False
 Remediation Phase: 0
 Date Entered In Computer: 1988-09-29
 Spill Record Last Update: 2014-09-24
 Spiller Name: Not reported
 Spiller Company: UNK [RENS CO HWY DEPT?]
 Spiller Address: Not reported
 Spiller Company: 001
 Contact Name: Not reported
 DEC Memo: ""
 Remarks: "OIL SPILLED BY PASSENGER VEHICLE ACCIDENT. NO DEC ACTION. [also

Map ID
Direction
Distance
Elevation

MAP FINDINGS

Site

Database(s)

EDR ID Number
EPA ID Number

RT 351 RENS CO HWY DEPT? MVA (Continued)

S102113457

rpt'd as 8805700J"

All Materials:

Site ID: 70212
Operable Unit ID: 922417
Operable Unit: 01
Material ID: 457306
Material Code: 0022
Material Name: waste oil/used oil
Case No.: Not reported
Material FA: Petroleum
Quantity: .00
Units: G
Recovered: .00
Oxygenate: Not reported

G33 DAHL PROPERTY
SSW 7 DAHL WAY
1/4-1/2 AVERILL PARK, NY 12018
0.277 mi.
1463 ft.

FINDS 1016333991
N/A

Site 1 of 2 in cluster G

Relative: FINDS:
Lower Registry ID: 110020623226

Actual:
609 ft. Click Here:

Environmental Interest/Information System:

FIS (New York - Facility Information System) is New York's Department of Environmental Conservation (DEC) information system for tracking environmental facility information found across the State.

[Click this hyperlink](#) while viewing on your computer to access additional FINDS: detail in the EDR Site Report.

H34 TOWN BEACH AT REICHARDS LAKE
SSW SR 351
1/4-1/2 WEST SAND LAKE, NY
0.328 mi.
1731 ft.

FINDS 1016318521
N/A

Site 1 of 3 in cluster H

Relative: FINDS:
Lower Registry ID: 110019307418

Actual:
593 ft. Click Here:

Environmental Interest/Information System:

FIS (New York - Facility Information System) is New York's Department of Environmental Conservation (DEC) information system for tracking environmental facility information found across the State.

[Click this hyperlink](#) while viewing on your computer to access additional FINDS: detail in the EDR Site Report.

MAP FINDINGS

Map ID
 Direction
 Distance
 Elevation

Site

Database(s)

EDR ID Number
 EPA ID Number

35
SW
1/4-1/2
0.330 mi.
1745 ft.

REICHARDS LAKE ALGAE
27 ALGONQUIN RD REICHARDS
WEST SAND LAKE, NY

NY Spills **S104789362**
N/A

Relative:
Lower
Actual:
604 ft.

SPILLS:

Name: REICHARDS LAKE ALGAE
 Address: 27 ALGONQUIN RD REICHARDS
 City,State,Zip: WEST SAND LAKE, NY
 Spill Number/Closed Date: 0006858 / 2000-10-03
 Facility ID: 0006858
 Facility Type: ER
 DER Facility ID: 234146
 Site ID: 289123
 DEC Region: 4
 Spill Cause: Unknown
 Spill Class: A4
 SWIS: 4240
 Spill Date: 2000-09-10
 Investigator: WEBLAIN
 Referred To: Not reported
 Reported to Dept: 2000-09-10
 CID: 382
 Water Affected: RIKERS LK[REICHARDS]
 Spill Source: Unknown
 Spill Notifier: Citizen
 Cleanup Ceased: Not reported
 Cleanup Meets Std: True
 Last Inspection: Not reported
 Recommended Penalty: False
 UST Trust: False
 Remediation Phase: 0
 Date Entered In Computer: 2000-09-10
 Spill Record Last Update: 2013-08-20
 Spiller Name: Not reported
 Spiller Company: NONE
 Spiller Address: Not reported
 Spiller Company: 999
 Contact Name: RICH KUPERBERG
 DEC Memo: "PNB TELECON W/CALLER, NO ODOR, NO RAINBOW SHEEN, BLACK STUFF FLOATING ON LAKE, PROBABLY ALGAE. 8901033, 9515772 9/11/00 Blain telecon Mrs. Kuperberg-- will have her husband check to make sure there is an oily odor. Will call back if positive. 10/3/00 No further contact. closed"
 Remarks: "SHEEN FOUND ON WATER. NO MOTOR BOATS ON LAKE - CALLER STATES THAT IT IS BLACK WHEN TOUCHED"

All Materials:

Site ID: 289123
 Operable Unit ID: 827743
 Operable Unit: 01
 Material ID: 547970
 Material Code: 0066A
 Material Name: unknown petroleum
 Case No.: Not reported
 Material FA: Petroleum
 Quantity: .00
 Units: G
 Recovered: .00

Map ID
 Direction
 Distance
 Elevation

MAP FINDINGS

Site

Database(s)

EDR ID Number
 EPA ID Number

REICHARDS LAKE ALGAE (Continued)

S104789362

Oxygenate: Not reported

G36
SSW
 1/4-1/2
 0.338 mi.
 1782 ft.

OUTSIDE
8 PENNEY LANE
AVRIL PARK, NY
Site 2 of 2 in cluster G

NY Spills S112808562
N/A

Relative:
Lower

SPILLS:

Actual:
606 ft.

Name: OUTSIDE
 Address: 8 PENNEY LANE
 City,State,Zip: AVRIL PARK, NY
 Spill Number/Closed Date: 1213586 / 2013-03-12
 Facility ID: 1213586
 Facility Type: ER
 DER Facility ID: 432100
 Site ID: 476779
 DEC Region: 4
 Spill Cause: Equipment Failure
 Spill Class: D3
 SWIS: 4240
 Spill Date: 2012-12-16
 Investigator: JDUTBERG
 Referred To: Not reported
 Reported to Dept: 2012-12-16
 CID: Not reported
 Water Affected: Not reported
 Spill Source: Private Dwelling
 Spill Notifier: Other
 Cleanup Ceased: Not reported
 Cleanup Meets Std: False
 Last Inspection: 2013-03-12
 Recommended Penalty: False
 UST Trust: False
 Remediation Phase: 0
 Date Entered In Computer: 2012-12-16
 Spill Record Last Update: 2013-03-13
 Spiller Name: JASON AMADON
 Spiller Company: HOMEOWNER
 Spiller Address: 8 PENNEY LANE
 Spiller Company: 999
 Contact Name: DAVE BORGER
 DEC Memo: "12/16/12 - TC with Jason (Main Care). They received complaint of odors. At site they noted pinhole leak in tank and minor amount on concrete under tank for outside 275 AST. No soil impacted. DP 12/20/12 JDU on site. New temporary tank installed. Grass next to old tank has sheen and rain water is beading off it. Soil under grass has oil odors in it. 3/12/13 JDU on site. New tank installed. some soil removed. No stains odor or sheen from rain. Spill can be closed. JDU"

Remarks:

"Concrete slab affected only pin hole in the tank - tank will be pumped out"

All Materials:

Site ID: 476779
 Operable Unit ID: 1226602
 Operable Unit: 01
 Material ID: 2223931

Map ID
Direction
Distance
Elevation

MAP FINDINGS

Site

Database(s)

EDR ID Number
EPA ID Number

OUTSIDE (Continued)

S112808562

Material Code: 0012A
Material Name: kerosene
Case No.: Not reported
Material FA: Petroleum
Quantity: .05
Units: G
Recovered: Not reported
Oxygenate: Not reported

Site ID: 476779
Operable Unit ID: 1226602
Operable Unit: 01
Material ID: 2223933
Material Code: 0012A
Material Name: kerosene
Case No.: Not reported
Material FA: Petroleum
Quantity: .05
Units: G
Recovered: Not reported
Oxygenate: Not reported

Site ID: 476779
Operable Unit ID: 1226602
Operable Unit: 01
Material ID: 2223936
Material Code: 0012A
Material Name: kerosene
Case No.: Not reported
Material FA: Petroleum
Quantity: .05
Units: G
Recovered: Not reported
Oxygenate: Not reported

Site ID: 476779
Operable Unit ID: 1226602
Operable Unit: 01
Material ID: 2223932
Material Code: 0012A
Material Name: kerosene
Case No.: Not reported
Material FA: Petroleum
Quantity: .05
Units: G
Recovered: Not reported
Oxygenate: Not reported

Site ID: 476779
Operable Unit ID: 1226602
Operable Unit: 01
Material ID: 2223934
Material Code: 0012A
Material Name: kerosene
Case No.: Not reported
Material FA: Petroleum
Quantity: .05

Map ID
Direction
Distance
Elevation

MAP FINDINGS

Site

Database(s)

EDR ID Number
EPA ID Number

OUTSIDE (Continued)

S112808562

Units: G
Recovered: Not reported
Oxygenate: Not reported

Name: OUTSIDE
Address: 8 PENNEY LANE
City,State,Zip: AVRIL PARK, NY
Spill Number/Closed Date: 1213586 / 2013-03-12
Facility ID: 1213586
Facility Type: ER
DER Facility ID: 432100
Site ID: 476779
DEC Region: 4
Spill Cause: Equipment Failure
Spill Class: D3
SWIS: 4240
Spill Date: 2012-12-16
Investigator: JDUTBERG
Referred To: Not reported
Reported to Dept: 2012-12-16
CID: Not reported
Water Affected: Not reported
Spill Source: Private Dwelling
Spill Notifier: Other
Cleanup Ceased: Not reported
Cleanup Meets Std: False
Last Inspection: 2013-03-12
Recommended Penalty: False
UST Trust: False
Remediation Phase: 0
Date Entered In Computer: 2012-12-16
Spill Record Last Update: 2013-03-13
Spiller Name: JASON AMADON
Spiller Company: HOMEOWNER
Spiller Address: 8 PENNEY LANE
Spiller Company: 999
Contact Name: DAVE NASNER
DEC Memo: "12/16/12 - TC with Jason (Main Care). They received complaint of odors. At site they noted pinhole leak in tank and minor amount on concrete under tank for outside 275 AST. No soil impacted. DP 12/20/12 JDU on site. New temporary tank installed. Grass next to old tank has sheen and rain water is beading off it. Soil under grass has oil odors in it. 3/12/13 JDU on site. New tank installed. some soil removed. No stains odor or sheen from rain. Spill can be closed. JDU"
Remarks: "Concrete slab affected only pin hole in the tank - tank will be pumped out"

All Materials:
Site ID: 476779
Operable Unit ID: 1226602
Operable Unit: 01
Material ID: 2223931
Material Code: 0012A
Material Name: kerosene
Case No.: Not reported
Material FA: Petroleum
Quantity: .05

Map ID
Direction
Distance
Elevation

MAP FINDINGS

Site

Database(s)

EDR ID Number
EPA ID Number

OUTSIDE (Continued)

S112808562

Units: G
Recovered: Not reported
Oxygenate: Not reported

Site ID: 476779
Operable Unit ID: 1226602
Operable Unit: 01
Material ID: 2223933
Material Code: 0012A
Material Name: kerosene
Case No.: Not reported
Material FA: Petroleum
Quantity: .05
Units: G
Recovered: Not reported
Oxygenate: Not reported

Site ID: 476779
Operable Unit ID: 1226602
Operable Unit: 01
Material ID: 2223936
Material Code: 0012A
Material Name: kerosene
Case No.: Not reported
Material FA: Petroleum
Quantity: .05
Units: G
Recovered: Not reported
Oxygenate: Not reported

Site ID: 476779
Operable Unit ID: 1226602
Operable Unit: 01
Material ID: 2223932
Material Code: 0012A
Material Name: kerosene
Case No.: Not reported
Material FA: Petroleum
Quantity: .05
Units: G
Recovered: Not reported
Oxygenate: Not reported

Site ID: 476779
Operable Unit ID: 1226602
Operable Unit: 01
Material ID: 2223934
Material Code: 0012A
Material Name: kerosene
Case No.: Not reported
Material FA: Petroleum
Quantity: .05
Units: G
Recovered: Not reported
Oxygenate: Not reported

MAP FINDINGS

Map ID
 Direction
 Distance
 Elevation

Site

Database(s)

EDR ID Number
 EPA ID Number

H37 **PRENDERGAST RES TOLLGATE**
SSW **106 TOLLGATE RD**
1/4-1/2 **AVERILL PARK, NY**
0.338 mi.
1785 ft. **Site 2 of 3 in cluster H**

NY Spills **S104193976**
N/A

Relative:
Lower
Actual:
600 ft.

SPILLS:
 Name: PRENDERGAST RES TOLLGATE
 Address: 106 TOLLGATE RD
 City,State,Zip: AVERILL PARK, NY
 Spill Number/Closed Date: 9905795 / 2002-10-21
 Facility ID: 9905795
 Facility Type: ER
 DER Facility ID: 109086
 Site ID: 126136
 DEC Region: 4
 Spill Cause: Equipment Failure
 Spill Class: B3
 SWIS: 4240
 Spill Date: 1999-08-13
 Investigator: WEBLAIN
 Referred To: Not reported
 Reported to Dept: 1999-08-13
 CID: 371
 Water Affected: Not reported
 Spill Source: Private Dwelling
 Spill Notifier: Other
 Cleanup Ceased: Not reported
 Cleanup Meets Std: False
 Last Inspection: Not reported
 Recommended Penalty: False
 UST Trust: False
 Remediation Phase: 0
 Date Entered In Computer: 1999-08-13
 Spill Record Last Update: 2008-01-10
 Spiller Name: MR PRENDERGAST
 Spiller Company: PRENDERGAST RESIDENCE
 Spiller Address: 106 TOLLGATE RD
 Spiller Company: 001
 Contact Name: MR PRENDERGAST
 DEC Memo: "Prior to Sept, 2004 data translation this spill Lead_DEC Field was
 BLAIN SELF SPILLER. 10/02 NO FURTHER COMPLAINTS. CLOSED, NO FOLDER "
 Remarks: "ACKNER FUELS WENT IN FOR ROUTINE CLEANING AND FOUND LEAK IN FEED
 LINE TO BURNER -- FUEL FOUND LEAKED ONTO DIRT FLOOR IN CELLAR. CALLER
 BELIEVES HOMEOWNER MAY HAVE CLEANED UP SOME OF THE DIRT."

All Materials:
 Site ID: 126136
 Operable Unit ID: 1084246
 Operable Unit: 01
 Material ID: 557857
 Material Code: 0001A
 Material Name: #2 fuel oil
 Case No.: Not reported
 Material FA: Petroleum
 Quantity: .00
 Units: G
 Recovered: .00
 Oxygenate: Not reported

Map ID
Direction
Distance
Elevation

MAP FINDINGS

Site

Database(s)

EDR ID Number
EPA ID Number

38
SSE
1/4-1/2
0.341 mi.
1799 ft.

BON ACRE HAMLET
ST RTE 43 - 1.5 MI E OF ST RTE 150
AVERILL PARK, NY 12018

FINDS 1016326635
N/A

Relative:
Higher

FINDS:
Registry ID: 110019596775

Actual:
658 ft.

Click Here:

Environmental Interest/Information System:

FIS (New York - Facility Information System) is New York's Department of Environmental Conservation (DEC) information system for tracking environmental facility information found across the State.

[Click this hyperlink](#) while viewing on your computer to access additional FINDS: detail in the EDR Site Report.

39
ESE
1/4-1/2
0.380 mi.
2006 ft.

TANNENBAUM RES LAURA DR
3 LAURA DR
AVERILL PARK, NY

NY Spills S106382679
N/A

Relative:
Higher

SPILLS:
Name: TANNENBAUM RES LAURA DR
Address: 3 LAURA DR
City,State,Zip: AVERILL PARK, NY
Spill Number/Closed Date: 0312571 / 2004-07-12
Facility ID: 0312571
Facility Type: ER
DER Facility ID: 222040
Site ID: 272851
DEC Region: 4
Spill Cause: Human Error
Spill Class: B6
SWIS: 4240
Spill Date: 2004-01-22
Investigator: WEBLAIN
Referred To: Not reported
Reported to Dept: 2004-02-11
CID: 406
Water Affected: Not reported
Spill Source: Tank Truck
Spill Notifier: Affected Persons
Cleanup Ceased: Not reported
Cleanup Meets Std: False
Last Inspection: Not reported
Recommended Penalty: False
UST Trust: False
Remediation Phase: 0
Date Entered In Computer: 2004-02-11
Spill Record Last Update: 2007-12-10
Spiller Name: JAY HART
Spiller Company: HART'S FUEL SERVICE
Spiller Address: PO BX 456
Spiller Company: 001
Contact Name: RHEA TANNENBAUM
DEC Memo: "Prior to Sept, 2004 data translation this spill Lead_DEC Field was BLAIN WEB Insp FINDS ~1gal (2' x 7' STAIN) ON DRIVE, NO PROVABLE LINK

Map ID
Direction
Distance
Elevation

MAP FINDINGS

Site

Database(s)

EDR ID Number
EPA ID Number

TANNENBAUM RES LAURA DR (Continued)

S106382679

Remarks: BUT STAIN IS WHERE TRUCK WOULD HAVE PARKED. "
"Had a refueling done in Jan. Noticed a smell -had someone return to checjk it out. Was oil on the ice . The one who came to check it out chipped away the ice and told Rhea That he couldn't chip all of the ice. She believes that the spill has not been cleaned up effectively and is worried about soil and groundwater contaminated. *** Hart's Fuel Service Called @ 17:28 Checked out the spill in driveway and they say it's a petroleum based product because it is eating the driveway. They have a sample of the residue and aren't sure how to analyze it. Need assistance because there is an issue of who is at fault. Phone number to use at this time tonight is (518) 283-6415*****"

All Materials:

Site ID: 272851
Operable Unit ID: 877826
Operable Unit: 01
Material ID: 497772
Material Code: 0001A
Material Name: #2 fuel oil
Case No.: Not reported
Material FA: Petroleum
Quantity: .00
Units: G
Recovered: .00
Oxygenate: Not reported

H40
SSW
1/4-1/2
0.399 mi.
2107 ft.

JENNINGS RES HELEN LN
5 HELEN LN
WEST SAND LAKE, NY

NY Spills S108130887
N/A

Site 3 of 3 in cluster H

Relative:
Lower
Actual:
597 ft.

SPILLS:
Name: JENNINGS RES HELEN LN
Address: 5 HELEN LN
City,State,Zip: WEST SAND LAKE, NY
Spill Number/Closed Date: 0606813 / 2006-09-14
Facility ID: 0606813
Facility Type: ER
DER Facility ID: 320062
Site ID: 370220
DEC Region: 4
Spill Cause: Housekeeping
Spill Class: B3
SWIS: 4240
Spill Date: 2006-09-13
Investigator: WEBLAIN
Referred To: Not reported
Reported to Dept: 2006-09-13
CID: 444
Water Affected: Not reported
Spill Source: Private Dwelling
Spill Notifier: Other
Cleanup Ceased: Not reported
Cleanup Meets Std: True
Last Inspection: 2006-09-14

Map ID
Direction
Distance
Elevation

MAP FINDINGS

Site

Database(s)

EDR ID Number
EPA ID Number

JENNINGS RES HELEN LN (Continued)

S108130887

Recommended Penalty: False
UST Trust: False
Remediation Phase: 0
Date Entered In Computer: 2006-09-13
Spill Record Last Update: 2006-09-14
Spiller Name: MARIE ADAIR
Spiller Company: JENNINGS HOME
Spiller Address: 5 HELEN LANE
Spiller Company: 001
Contact Name: MARIE ADAIR
DEC Memo: "9/14/06 Blain onsite. Slight potential for contamination from small engine repair business. Nothing visible on surface, nothing observed which would require the DEC to mandate further investigation. closed"
Remarks: "CALLER SAYS THAT OVER THE YEARS THAT HER FATHER USED TO FIX AND REPAIR MOTOR CYCLES, LAWN MOWERS ETC. AND THERE ARE STAINS AND SOME PUDDLES ON PROPERTY , AND THEHOUSE WILL BE FOR SALE AND THE HOEOWNER IS DECEASED(CALLERS FATHER)"

All Materials:

Site ID: 370220
Operable Unit ID: 1128037
Operable Unit: 01
Material ID: 2117646
Material Code: 0015
Material Name: motor oil
Case No.: Not reported
Material FA: Petroleum
Quantity: Not reported
Units: G
Recovered: .00
Oxygenate: Not reported

Site ID: 370220
Operable Unit ID: 1128037
Operable Unit: 01
Material ID: 2117645
Material Code: 0009
Material Name: gasoline
Case No.: Not reported
Material FA: Petroleum
Quantity: Not reported
Units: G
Recovered: .00
Oxygenate: Not reported

Site ID: 370220
Operable Unit ID: 1128037
Operable Unit: 01
Material ID: 2117647
Material Code: 0043A
Material Name: antifreeze
Case No.: Not reported
Material FA: Other
Quantity: Not reported
Units: G
Recovered: .00
Oxygenate: Not reported

MAP FINDINGS

Map ID			EDR ID Number
Direction			EPA ID Number
Distance		Database(s)	
Elevation	Site		

I41 NE 1/4-1/2 0.403 mi. 2130 ft.	ST RTE 351 - C140106 ST RTE 351 @ NEWFOUNDLAND CREEK POESTENKILL, NY 12140 Site 1 of 2 in cluster I	FINDS	1014815302 N/A
---	--	--------------	---------------------------------

Relative: FINDS:
Lower Registry ID: 110042259454

Actual:
543 ft. Click Here:

Environmental Interest/Information System:
 FIS (New York - Facility Information System) is New York's Department of Environmental Conservation (DEC) information system for tracking environmental facility information found across the State.

[Click this hyperlink](#) while viewing on your computer to access additional FINDS: detail in the EDR Site Report.

J42 SW 1/4-1/2 0.411 mi. 2172 ft.	REICHARDS LAKE MINE SENECA RD SAND LAKE, NY 12153 Site 1 of 3 in cluster J	FINDS	1016326339 N/A
---	---	--------------	---------------------------------

Relative: FINDS:
Higher Registry ID: 110019585331

Actual:
641 ft. Click Here:

Environmental Interest/Information System:
 FIS (New York - Facility Information System) is New York's Department of Environmental Conservation (DEC) information system for tracking environmental facility information found across the State.

[Click this hyperlink](#) while viewing on your computer to access additional FINDS: detail in the EDR Site Report.

I43 NE 1/4-1/2 0.420 mi. 2216 ft.	NAT GRID TRANSFORMER RT 351 NIMO 495 RT 351 POESTENKILL, NY Site 2 of 2 in cluster I	NY Spills	S109826728 N/A
---	---	------------------	---------------------------------

Relative: SPILLS:
Lower Name: NAT GRID TRANSFORMER RT 351 NIMO
 Address: 495 RT 351
 City,State,Zip: POESTENKILL, NY
 Spill Number/Closed Date: 0903185 / 2009-06-30
 Facility ID: 0903185
 Facility Type: ER
 DER Facility ID: 364381
 Site ID: 415271
 DEC Region: 4
 Spill Cause: Equipment Failure
 Spill Class: C4
 SWIS: 4238
 Spill Date: 2009-06-17
 Investigator: WEBLAIN
 Referred To: Not reported
 Reported to Dept: 2009-06-17

Map ID
Direction
Distance
Elevation

MAP FINDINGS

Site

Database(s)

EDR ID Number
EPA ID Number

NAT GRID TRANSFORMER RT 351 NIMO (Continued)

S109826728

CID: Not reported
Water Affected: Not reported
Spill Source: Commercial/Industrial
Spill Notifier: Responsible Party
Cleanup Ceased: Not reported
Cleanup Meets Std: True
Last Inspection: Not reported
Recommended Penalty: False
UST Trust: False
Remediation Phase: 0
Date Entered In Computer: 2009-06-17
Spill Record Last Update: 2010-09-21
Spiller Name: BARB SCHEURER
Spiller Company: NATIONAL GRID NIMO
Spiller Address: 495 ROUTE 351
Spiller Company: 999
Contact Name: BARB SCHEURER
DEC Memo: "Spill 0903185: 2 gallons released due to equipment failure. Oil from transformer was 15 ppm. Post clean up sample was <1 ppm. Clean up completed on 6/17/09. closed"
Remarks: "Spilled onto home owners lawn. Clean up crew is en route. Transformer will be changed out tonight. 50 feet from home owners well casing."

All Materials:
Site ID: 415271
Operable Unit ID: 1171626
Operable Unit: 01
Material ID: 2163444
Material Code: 0020A
Material Name: transformer oil
Case No.: Not reported
Material FA: Petroleum
Quantity: 2.00
Units: G
Recovered: Not reported
Oxygenate: Not reported

44
East
1/4-1/2
0.440 mi.
2322 ft.

**ALEXANDER PROPERTY
8 SLUYTER RD
POESTENKILL, NY 12140**

**FINDS 1007794227
N/A**

**Relative:
Lower
Actual:
552 ft.**

FINDS:
Registry ID: 110019567333

Click Here:

Environmental Interest/Information System:

FIS (New York - Facility Information System) is New York's Department of Environmental Conservation (DEC) information system for tracking environmental facility information found across the State.

Click this hyperlink while viewing on your computer to access additional FINDS: detail in the EDR Site Report.

MAP FINDINGS

Map ID			EDR ID Number
Direction			EPA ID Number
Distance			
Elevation	Site	Database(s)	

J45 SSW 1/4-1/2 0.444 mi. 2345 ft.	ZAX-UV STATION 10 HELLEN LANE WEST SAND LAKE, NY 12196 Site 2 of 3 in cluster J	ECHO	1026878790 N/A
Relative: Lower	ECHO: Envid: 1026878790 Registry ID: 110049421808 DFR URL: http://echo.epa.gov/detailed-facility-report?fid=110049421808 Name: ZAX-UV STATION Address: 10 HELLEN LANE City,State,Zip: WEST SAND LAKE, NY 12196		
Actual: 605 ft.			

J46 SSW 1/4-1/2 0.444 mi. 2345 ft.	ZAX-UV STATION 10 HELLEN LANE WEST SAND LAKE, NY 12196 Site 3 of 3 in cluster J	FINDS	1026963585 N/A
Relative: Lower	FINDS: Registry ID: 110049421808 Click Here:		
Actual: 605 ft.	Environmental Interest/Information System: WATER TREATMENT PLANT TRANSIENT NON-COMMUNITY WATER SYSTEM Click this hyperlink while viewing on your computer to access additional FINDS: detail in the EDR Site Report.		

K47 SE 1/4-1/2 0.485 mi. 2563 ft.	CUMBERLAND FARMS RT 66 @ RT 43 RT 66 @ RT 43 MILLER HILL SAND LAKE AVERILL PARK, NY Site 1 of 7 in cluster K	NY Spills	S104496780 N/A
Relative: Higher	SPILLS: Name: CUMBERLAND FARMS RT 66 @ RT 43 Address: RT 66 @ RT 43 MILLER HILL City,State,Zip: SAND LAKE [AVERILL PARK], NY Spill Number/Closed Date: 9411376 / 1994-12-08 Facility ID: 9411376 Facility Type: ER DER Facility ID: 435741 Site ID: 70572 DEC Region: 4 Spill Cause: Human Error Spill Class: C4 SWIS: 4240 Spill Date: 1994-11-22 Investigator: WEBLAIN Referred To: Not reported Reported to Dept: 1994-11-25 CID: Not reported Water Affected: Not reported Spill Source: Gasoline Station or other PBS Facility Spill Notifier: Responsible Party Cleanup Ceased: 1994-11-25		

Map ID
 Direction
 Distance
 Elevation

MAP FINDINGS

Site

Database(s)

EDR ID Number
 EPA ID Number

CUMBERLAND FARMS RT 66 @ RT 43 (Continued)

S104496780

Cleanup Meets Std:	True
Last Inspection:	Not reported
Recommended Penalty:	False
UST Trust:	False
Remediation Phase:	0
Date Entered In Computer:	1994-12-08
Spill Record Last Update:	2013-04-05
Spiller Name:	Not reported
Spiller Company:	CUMBERLAND FARMS CFM CFI
Spiller Address:	MILLER HILL RD RT 66 @ 43
Spiller Company:	001
Contact Name:	Not reported
DEC Memo:	"Prior to Sept. 2004 data translation this spill Lead_DEC Field was BLAIN PBS 4-036730; see 8908220, 9411376, 9610603, 0513788. 5/6/10 - FOIL 10/140, Edoc CD w/all rpts. for this site."
Remarks:	"WILL CONTINUE CLOSE OBSERVATION & TEST TANKS IF NECESSARY, SUSPECT STICKING ERROR. [HOTLINE TOOK LOCATION AS RT 66 & MILLER HALL RD SANN L AKE RENESSELAER] SEE RPT FOR CFM LETTER"
All Materials:	
Site ID:	70572
Operable Unit ID:	1009246
Operable Unit:	01
Material ID:	377235
Material Code:	0009
Material Name:	gasoline
Case No.:	Not reported
Material FA:	Petroleum
Quantity:	169.00
Units:	G
Recovered:	.00
Oxygenate:	Not reported

K48
SE
1/4-1/2
0.485 mi.
2563 ft.

ACKNER TRUCK RT 66 @ 45
RT 66 E OF RT 45
AVERILL PARK, NY
Site 2 of 7 in cluster K

NY Spills S106009374
N/A

Relative:
Higher
Actual:
656 ft.

SPILLS:

Name:	ACKNER TRUCK RT 66 @ 45
Address:	RT 66 E OF RT 45
City,State,Zip:	AVERILL PARK, NY
Spill Number/Closed Date:	0208565 / 2002-11-25
Facility ID:	0208565
Facility Type:	ER
DER Facility ID:	105184
Site ID:	121185
DEC Region:	4
Spill Cause:	Human Error
Spill Class:	C4
SWIS:	4240
Spill Date:	2002-11-18
Investigator:	WEBLAIN
Referred To:	Not reported
Reported to Dept:	2002-11-18
CID:	322

Map ID
Direction
Distance
Elevation

MAP FINDINGS

Site

Database(s)

EDR ID Number
EPA ID Number

ACKNER TRUCK RT 66 @ 45 (Continued)

S106009374

Water Affected: Not reported
Spill Source: Commercial Vehicle
Spill Notifier: Responsible Party
Cleanup Ceased: Not reported
Cleanup Meets Std: True
Last Inspection: Not reported
Recommended Penalty: False
UST Trust: False
Remediation Phase: 0
Date Entered In Computer: 2002-11-18
Spill Record Last Update: 2007-09-25
Spiller Name: Not reported
Spiller Company: ACKNER FUELS
Spiller Address: 2692 NY 43
Spiller Company: 001
Contact Name: MARK LOBDELL
DEC Memo: "Prior to Sept, 2004 data translation this spill Lead_DEC Field was BLAIN 16:25-PNB TELECON W/LOBDELL, HOSE CONTAINED ~20-25gal, CONTENTS OF HOSE SPREAD ALONG Rd INTO SNOW ON SIDE, HYDROTECH TO CLEAN. site is just East of the intersection of Rte 66 and Old Rte 66 11/18/02 Blain telecon Dean VanAlstyne, Hydrotech. Confirmed that they had been out last nite, and cleaned as best as posible. Recovered 7 drums of contaminated. Went out today and checked site. 11/21/02 Got letter report. phone response only. closed no folder. "
Remarks: "HOSE CAME OFF THE TRUCK WHILE THE TRUCK WAS MOVING - HOSE WAS DRAGGED BEHIND THE TRUCK UNTIL THE NOZLE HIT A GUARD RAIL CAUSING SPILL TO A SNOWBANK - CLEAN UP CREW HYDROTECH RECLAMATION ON THE WAY "
Not reported

All TTF:

Facility ID: 0208565
Spill Number: 0208565
Spill Tank Test: 1527727
Site ID: 121185
Tank Number: Not reported
Tank Size: 0
Material: 0001
EPA UST: Not reported
UST: Not reported
Cause: Not reported
Source: Not reported
Test Method: 00
Test Method 2: Unknown
Leak Rate: .00
Gross Fail: Not reported
Modified By: Spills
Last Modified Date: Not reported

All Materials:

Site ID: 121185
Operable Unit ID: 861560
Operable Unit: 01
Material ID: 515568
Material Code: 0001A
Material Name: #2 fuel oil
Case No.: Not reported
Material FA: Petroleum

Map ID
Direction
Distance
Elevation

MAP FINDINGS

Site

Database(s)

EDR ID Number
EPA ID Number

ACKNER TRUCK RT 66 @ 45 (Continued)

S106009374

Quantity: 25.00
Units: G
Recovered: 20.00
Oxygenate: Not reported

K49
SE
1/4-1/2
0.485 mi.
2563 ft.

BARNHAM RES RT 43 @ 66
ROUTE 66 @ ROUTE 43
AVERILL PARK, NY

NY Spills S104496759
N/A

Site 3 of 7 in cluster K

Relative:
Higher

SPILLS:

Actual:
656 ft.

Name: BARNHAM RES RT 43 @ 66
Address: ROUTE 66 @ ROUTE 43
City,State,Zip: AVERILL PARK, NY
Spill Number/Closed Date: 9406469 / 1997-11-24
Facility ID: 9406469
Facility Type: ER
DER Facility ID: 126428
Site ID: 148577
DEC Region: 4
Spill Cause: Unknown
Spill Class: A1
SWIS: 4240
Spill Date: 1994-07-18
Investigator: KDGOERTZ
Referred To: Not reported
Reported to Dept: 1994-08-11
CID: Not reported
Water Affected: Not reported
Spill Source: Unknown
Spill Notifier: Affected Persons
Cleanup Ceased: Not reported
Cleanup Meets Std: False
Last Inspection: Not reported
Recommended Penalty: False
UST Trust: True
Remediation Phase: 0
Date Entered In Computer: 1994-09-15
Spill Record Last Update: 2007-12-19
Spiller Name: AL CHENOT
Spiller Company: JIFF-E-MART
Spiller Address: 40 BROADWAY
Spiller Company: 001
Contact Name: Not reported
DEC Memo: "Prior to Sept, 2004 data translation this spill Lead_DEC Field was GOERTZ AS OF 3/97, WE RECEIVED 4 CONSECUTIVE QUARTERLY SAMPLING EVENTS WHICH REVEALED NO CONTAMINANTS DETECTED VIA EPA METHOD 503.1. THE FILTERS WILL NO LONGER BE MAINTAINED BY DEC, HOWEVER WE WILL CONTINUE TO SAMPLE THE SUPPLY WELL ON A QUARTERLY BASIS FOR AT LEAST ONE MORE YEAR. (KG)"

Remarks:

"TOOK SAMPLE TO CULLIGAN, IDD PETRO, NO ODOR IN HOUSE JUST WATER, ~3WKS , NOT DRINKING IT. REFD TO HD. JIFF-E-MART OR MILLERS CONNECTION?? SEE FILE."

All Materials:

Site ID: 148577

Map ID
Direction
Distance
Elevation

MAP FINDINGS

Site

Database(s)

EDR ID Number
EPA ID Number

BARNHAM RES RT 43 @ 66 (Continued)

S104496759

Operable Unit ID: 1000895
Operable Unit: 01
Material ID: 379510
Material Code: 0064A
Material Name: unknown material
Case No.: Not reported
Material FA: Other
Quantity: .00
Units: L
Recovered: .00
Oxygenate: Not reported

**K50
SE
1/4-1/2
0.485 mi.
2563 ft.**

**CUMBERLAND FARMS 3115 CFM RT 66 @ RT 43
RT 66 @ RT 43 MILLER HILL
SAND LAKE, NY**

**NY Spills S109208651
N/A**

Site 4 of 7 in cluster K

**Relative:
Higher
Actual:
656 ft.**

SPILLS:

Name: CUMBERLAND FARMS 3115 CFM RT 66 @ RT 43
Address: RT 66 @ RT 43 MILLER HILL
City,State,Zip: SAND LAKE, NY
Spill Number/Closed Date: 8908220 / 2007-09-18
Facility ID: 8908220
Facility Type: ER
DER Facility ID: 266680
Site ID: 70571
DEC Region: 4
Spill Cause: Unknown
Spill Class: A3
SWIS: 4240
Spill Date: 1989-11-15
Investigator: jeyuchni
Referred To: Not reported
Reported to Dept: 1989-11-17
CID: Not reported
Water Affected: Not reported
Spill Source: Gasoline Station or other PBS Facility
Spill Notifier: Responsible Party
Cleanup Ceased: Not reported
Cleanup Meets Std: False
Last Inspection: Not reported
Recommended Penalty: False
UST Trust: True
Remediation Phase: 0
Date Entered In Computer: 1989-11-20
Spill Record Last Update: 2013-04-05
Spiller Name: TIMOTHY DOWELL
Spiller Company: CUMBERLAND FARMS INC CFM
Spiller Address: 777 DEDHAM STREET
Spiller Company: 001
Contact Name: Not reported
DEC Memo: "Prior to Sept, 2004 data translation this spill Lead_DEC Field was YUCHNIEWICZ 09/28/95: This is additional information about material spilled from the translation of the old spill file: 10 YDS. CONT. SOIL. CFM 777 DEDHAM St CANTON, MA 02021 See Edocs; PBS 4-036730; see 8908220, 9411376, 9610603, 0513788. THIS SITE WAS TRANSFERRED TO JIM

Map ID
Direction
Distance
Elevation

MAP FINDINGS

Site

Database(s)

EDR ID Number
EPA ID Number

CUMBERLAND FARMS 3115 CFM RT 66 @ RT 43 (Continued)

S109208651

Y FROM KG ON 2/23/00. (KG) 12/5/02 PROJECT MEETING WITH LBJ AND CFI. DEPARTMENT REQUESTED AN ADDITIONAL OFF-SITE DOWNGRADIENT WELL TO MONITOR THE OFF-SITE MIGRATION OF MTBE. A. PIMENTAL REVIEWED THE DATA AND THE MAP AND STATED THAT CFI WOULD INSTALL TWO (2) ADDITIONAL OFF-SITE MONITORING WELLS. THIRD QUARTER 2002 (JULY THROUGH SEPTEMBER) GW SAMPLING RESULTS SHOW MTBE AT 47,000 PPB IN MW-7 (DOWN GRAD. MONITORING WELL). TOTAL BETX IS AT 545 PPB. SAMPLE COLLECTED ON 9/10/2002. HSITORICAL DATA SHOWS MTBE LEVELS INCREASING FROM 580 TO 6600 TO 47000 PPB. TOTAL BETX LEVELS HAVE REMAINED RELATIVELY LOW, 32.1 TO 54 TO 545 PPB. 12/8/02 CALLED RENN. COUNTY DOH FOR SAND LAKE SCHOOL SAMPLING SCHEDULE. BELIEVED TO BE MONTHLY. THE SAND LAKE HIGH SCHOOL IS LOCATED DOWNGRADIENT OF THE CFI SERVICE STATION. 12/8/02 DEPARTMENT REQUESTED A BLIND DUPLICATE SAMPLE FOR MW-7 AND TO HAVE THEIR FIELD CREW CHECK THE WELL'S ROAD BOX INTEGRITY. 12/08/02 DOH STATED THAT THE SCHOOL'S WATER SUPPLY IS NORMALLY SAMPLED ONCE/FIVE YEARS. HOWEVER, DUE TO THE RECENT PROBLEMS WITH THE SCHOOL'S WATER SUPPLY SYSTEM, THE WATER WAS TESTED SEVERAL TIMES THIS YEAR. MTBE IS NOT AN ISSUE AT THIS TIME. THE SCHOOL IS PRESENTLY USING BOTTLED WATER. 01/20/2005 Reviewed third Quarter 2004 sampling results. VOCs very low. Less then 10 Total BETX in all the MWs w/ 46.2 MtBE in MW-7. Samples collected at the filters were okay. Will continue with quarterly ground-water sampling. 5/6/10 - FOIL 10/140, Edoc CD w/all rpts. for this site."

Remarks: "BLAIN HAS BEEN ON SITE, INSTALLING NEW FILL CONTAINMENT BOXES, WILL INSTALL NEW MW, CONT. SOIL BEING REMOVED TO DUMP."

All TTF:

Facility ID: 8908220
Spill Number: 8908220
Spill Tank Test: 1536428
Site ID: 70571
Tank Number: Not reported
Tank Size: 0
Material: 0009
EPA UST: Not reported
UST: Not reported
Cause: 02
Source: Not reported
Test Method: 00
Test Method 2: Unknown
Leak Rate: .00
Gross Fail: Not reported
Modified By: Spills
Last Modified Date: Not reported

All Materials:

Site ID: 70571
Operable Unit ID: 933266
Operable Unit: 01
Material ID: 444971
Material Code: 0009
Material Name: gasoline
Case No.: Not reported
Material FA: Petroleum
Quantity: .00
Units: G
Recovered: .00

Map ID
 Direction
 Distance
 Elevation

MAP FINDINGS

Site

Database(s)

EDR ID Number
 EPA ID Number

CUMBERLAND FARMS 3115 CFM RT 66 @ RT 43 (Continued)

S109208651

Oxygenate: Not reported

**K51
 SE
 1/4-1/2
 0.485 mi.
 2563 ft.**

**CUMBERLAND FARMS RT 66 @ RT 43
 RT 66 @ RT 43 MILLER HILL
 SAND LAKE AVERILL PARK, NY**

**NY Spills S106702085
 N/A**

Site 5 of 7 in cluster K

**Relative:
 Higher
 Actual:
 656 ft.**

SPILLS:

Name: CUMBERLAND FARMS RT 66 @ RT 43
 Address: RT 66 @ RT 43 MILLER HILL
 City,State,Zip: SAND LAKE [AVERILL PARK], NY
 Spill Number/Closed Date: 9610603 / 1996-12-03
 Facility ID: 9610603
 Facility Type: ER
 DER Facility ID: 66948
 Site ID: 70573
 DEC Region: 4
 Spill Cause: Human Error
 Spill Class: B4
 SWIS: 4240
 Spill Date: 1996-11-22
 Investigator: O'BRIEN
 Referred To: Not reported
 Reported to Dept: 1996-11-25
 CID: 322
 Water Affected: Not reported
 Spill Source: Gasoline Station or other PBS Facility
 Spill Notifier: Responsible Party
 Cleanup Ceased: Not reported
 Cleanup Meets Std: True
 Last Inspection: Not reported
 Recommended Penalty: False
 UST Trust: True
 Remediation Phase: 0
 Date Entered In Computer: 1996-11-25
 Spill Record Last Update: 2013-04-05
 Spiller Name: Not reported
 Spiller Company: CUMBERLAND FARMS- SL CFM
 Spiller Address: "271 AND RT 43
 Spiller Company: 001
 Contact Name: Not reported
 DEC Memo: "Prior to Sept, 2004 data translation this spill Lead_DEC Field was O'BRIEN/BLAIN 12/2/96. TELECON WITH J. CASSANI, BAD RECORDKEEPING. PRACTICES BEING UPDATED. TANKS WERE REPLACED 7/96. CLOSED. WB PBS 4-036730; see 8908220, 9411376, 9610603, 0513788. 5/6/10 - FOIL 10/140, Edoc CD w/all rpts. for this site."
 Remarks: "DISCREPANCY IN FUEL INVENTORY - CALLER DOESNT BELIEVE A SPILL OCCURRD - BELIEVES TANKS READINGS WERE DONE WRONG"

All Materials:

Site ID: 70573
 Operable Unit ID: 1042042
 Operable Unit: 01
 Material ID: 342812
 Material Code: 0009
 Material Name: gasoline

Map ID
 Direction
 Distance
 Elevation

MAP FINDINGS

Site

Database(s)

EDR ID Number
 EPA ID Number

CUMBERLAND FARMS RT 66 @ RT 43 (Continued)

S106702085

Case No.: Not reported
 Material FA: Petroleum
 Quantity: .00
 Units: G
 Recovered: .00
 Oxygenate: Not reported

K52
SE
1/4-1/2
0.485 mi.
2563 ft.

NYSEG TRANSFORMER RT 45 @ RT 66
RT 66 @ RT 45
SAND LAKE, NY

NY Spills S103482080
N/A

Site 6 of 7 in cluster K

Relative:
Higher
Actual:
656 ft.

SPILLS:
 Name: NYSEG TRANSFORMER RT 45 @ RT 66
 Address: RT 66 @ RT 45
 City,State,Zip: SAND LAKE, NY
 Spill Number/Closed Date: 9201143 / 1992-09-04
 Facility ID: 9201143
 Facility Type: ER
 DER Facility ID: 120365
 Site ID: 140933
 DEC Region: 4
 Spill Cause: Traffic Accident
 Spill Class: B2
 SWIS: 4240
 Spill Date: 1992-04-01
 Investigator: MCCULLOUCH
 Referred To: Not reported
 Reported to Dept: 1992-04-29
 CID: Not reported
 Water Affected: Not reported
 Spill Source: Transformer
 Spill Notifier: Affected Persons
 Cleanup Ceased: 1992-07-16
 Cleanup Meets Std: True
 Last Inspection: Not reported
 Recommended Penalty: False
 UST Trust: False
 Remediation Phase: 0
 Date Entered In Computer: 1992-04-29
 Spill Record Last Update: 2012-11-01
 Spiller Name: Not reported
 Spiller Company: TRUCK HIT NYSEG POLE
 Spiller Address: Not reported
 Spiller Company: 001
 Contact Name: Not reported
 DEC Memo: ""
 Remarks: "TRUCK HIT POLE BY RES, 30' OFF RD NEAR CREEK & SWAMP, NYSP & SHER HAVE RPT. GPM INSP SHOWS NO CLEAN-UP, H2O CONTRACTOR HIRED TO SAMPLE FOR PC BS, NEG, SOIL TO BE REMOVED. COMPLETE, ENFORCEMENT F/U. near Ingenoso - resid. RR 2 box 424 Co. Rt. 45 + Rt 66 Pole #167 NYTEL See Edocs."

MAP FINDINGS

Map ID			EDR ID Number
Direction			EPA ID Number
Distance			
Elevation	Site	Database(s)	

L53 SSW 1/4-1/2 0.489 mi. 2583 ft.	REICHARDS LAKE DRY HYDRANT RT 351 SAND LAKE, NY 12153 Site 1 of 2 in cluster L	FINDS	1007796020 N/A
---	---	--------------	---------------------------------

Relative: FINDS:
Higher Registry ID: 110019585304

Actual: Click Here:
623 ft.

Environmental Interest/Information System:
 FIS (New York - Facility Information System) is New York's Department of Environmental Conservation (DEC) information system for tracking environmental facility information found across the State.

[Click this hyperlink](#) while viewing on your computer to access additional FINDS: detail in the EDR Site Report.

L54 SSW 1/4-1/2 0.489 mi. 2583 ft.	REICHARDS LAKE WEED CONTROL RT 351 SAND LAKE, NY 12153 Site 2 of 2 in cluster L	FINDS	1007795846 N/A
---	--	--------------	---------------------------------

Relative: FINDS:
Higher Registry ID: 110019583565

Actual: Click Here:
623 ft.

Environmental Interest/Information System:
 FIS (New York - Facility Information System) is New York's Department of Environmental Conservation (DEC) information system for tracking environmental facility information found across the State.

[Click this hyperlink](#) while viewing on your computer to access additional FINDS: detail in the EDR Site Report.

55 NW 1/4-1/2 0.491 mi. 2591 ft.	DENNIS RD PIT DENNIS RD POESTENKILL, NY 12140	FINDS	1007804230 N/A
---	--	--------------	---------------------------------

Relative: FINDS:
Lower Registry ID: 110019667573

Actual: Click Here:
543 ft.

Environmental Interest/Information System:
 FIS (New York - Facility Information System) is New York's Department of Environmental Conservation (DEC) information system for tracking environmental facility information found across the State.

[Click this hyperlink](#) while viewing on your computer to access additional FINDS: detail in the EDR Site Report.

Map ID
 Direction
 Distance
 Elevation

MAP FINDINGS

Site

Database(s)

EDR ID Number
 EPA ID Number

56
South
1/4-1/2
0.491 mi.
2595 ft.

PRESSUREX INC
11 WILKINS DR
AVERILL PARK, NY 12018

EDR Hist Cleaner **1018873956**
N/A

Relative: EDR Hist Cleaner
Higher

Actual: 653 ft.	Year: Name:	Type:
	2005 PRESSUREX INC	Garment Pressing And Cleaners' Agents
	2006 PRESSUREX INC	Garment Pressing And Cleaners' Agents
	2007 PRESSUREX INC	Garment Pressing And Cleaners' Agents
	2008 PRESSUREX INC	Garment Pressing And Cleaners' Agents

57
NNW
1/2-1
0.505 mi.
2665 ft.

RENSELAER COUNTY AIRPORT
51 CHIO DR & WYNANTSKILL RD
POESTENKILL, NY 12140

RCRA NonGen / NLR **1000790296**
FINDS **NYD987017803**
ECHO
MANIFEST

Relative: RCRA NonGen / NLR:
Lower

Actual: 590 ft.	Date Form Received by Agency:	20070101
	Handler Name:	RENSELAER COUNTY AIRPORT
	Handler Address:	51 CHIO DR & WYNANTSKILL RD
	Handler City,State,Zip:	POESTENKILL, NY 12140-0358
	EPA ID:	NYD987017803
	Contact Name:	Not reported
	Contact Address:	PO BOX 358
	Contact City,State,Zip:	POESTENKILL, NY 12140-0358
	Contact Telephone:	Not reported
	Contact Fax:	Not reported
	Contact Email:	Not reported
	Contact Title:	Not reported
	EPA Region:	02
	Land Type:	Private
	Federal Waste Generator Description:	Not a generator, verified
	Non-Notifier:	Not reported
	Biennial Report Cycle:	Not reported
	Accessibility:	Not reported
	Active Site Indicator:	Not reported
	State District Owner:	NY
	State District:	NYSDEC R4
	Mailing Address:	PO BOX 358
	Mailing City,State,Zip:	POESTENKILL, NY 12140-0358
	Owner Name:	GEORGE M DUJACK - JOHN BANIAK
	Owner Type:	Private
	Operator Name:	GEORGE M DUJACK - JOHN BANIAK
	Operator Type:	Private
	Short-Term Generator Activity:	No
	Importer Activity:	No
	Mixed Waste Generator:	No
	Transporter Activity:	No
	Transfer Facility Activity:	No
	Recycler Activity with Storage:	No
	Small Quantity On-Site Burner Exemption:	No
	Smelting Melting and Refining Furnace Exemption:	No
	Underground Injection Control:	No
	Off-Site Waste Receipt:	No
	Universal Waste Indicator:	No
	Universal Waste Destination Facility:	No

Map ID
 Direction
 Distance
 Elevation

MAP FINDINGS

Site

Database(s)

EDR ID Number
 EPA ID Number

RENSSELAER COUNTY AIRPORT (Continued)

1000790296

Federal Universal Waste:	No
Active Site Fed-Reg Treatment Storage and Disposal Facility:	Not reported
Active Site Converter Treatment storage and Disposal Facility:	Not reported
Active Site State-Reg Treatment Storage and Disposal Facility:	Not reported
Active Site State-Reg Handler:	---
Federal Facility Indicator:	Not reported
Hazardous Secondary Material Indicator:	N
Sub-Part K Indicator:	Not reported
Commercial TSD Indicator:	No
Treatment Storage and Disposal Type:	Not reported
2018 GPRA Permit Baseline:	Not on the Baseline
2018 GPRA Renewals Baseline:	Not on the Baseline
Permit Renewals Workload Universe:	Not reported
Permit Workload Universe:	Not reported
Permit Progress Universe:	Not reported
Post-Closure Workload Universe:	Not reported
Closure Workload Universe:	Not reported
202 GPRA Corrective Action Baseline:	No
Corrective Action Workload Universe:	No
Subject to Corrective Action Universe:	No
Non-TSDFs Where RCRA CA has Been Imposed Universe:	No
TSDFs Potentially Subject to CA Under 3004 (u)/(v) Universe:	No
TSDFs Only Subject to CA under Discretionary Auth Universe:	No
Corrective Action Priority Ranking:	No NCAPS ranking
Environmental Control Indicator:	No
Institutional Control Indicator:	No
Human Exposure Controls Indicator:	N/A
Groundwater Controls Indicator:	N/A
Operating TSDF Universe:	Not reported
Full Enforcement Universe:	Not reported
Significant Non-Complier Universe:	No
Unaddressed Significant Non-Complier Universe:	No
Addressed Significant Non-Complier Universe:	No
Significant Non-Complier With a Compliance Schedule Universe:	No
Financial Assurance Required:	Not reported
Handler Date of Last Change:	20150414
Recognized Trader-Importer:	No
Recognized Trader-Exporter:	No
Importer of Spent Lead Acid Batteries:	No
Exporter of Spent Lead Acid Batteries:	No
Recycler Activity Without Storage:	No
Manifest Broker:	No
Sub-Part P Indicator:	No

Hazardous Waste Summary:

Waste Code:	D000
Waste Description:	Not Defined
Waste Code:	D001
Waste Description:	IGNITABLE WASTE
Waste Code:	D018
Waste Description:	BENZENE

Handler - Owner Operator:

Map ID
Direction
Distance
Elevation

MAP FINDINGS

Site

Database(s)

EDR ID Number
EPA ID Number

RENSSELAER COUNTY AIRPORT (Continued)

1000790296

Owner/Operator Indicator: Owner
Owner/Operator Name: GEORGE M DUJACK - JOHN BANIAK
Legal Status: Private
Date Became Current: Not reported
Date Ended Current: Not reported
Owner/Operator Address: 91 TOWN OFFICE RD
Owner/Operator City,State,Zip: TROY, NY 12180
Owner/Operator Telephone: 518-279-1303
Owner/Operator Telephone Ext: Not reported
Owner/Operator Fax: Not reported
Owner/Operator Email: Not reported

Owner/Operator Indicator: Owner
Owner/Operator Name: GEORGE M DUJACK - JOHN BANIAK
Legal Status: Private
Date Became Current: Not reported
Date Ended Current: Not reported
Owner/Operator Address: 91 TOWN OFFICE RD
Owner/Operator City,State,Zip: TROY, NY 12180
Owner/Operator Telephone: 518-279-1303
Owner/Operator Telephone Ext: Not reported
Owner/Operator Fax: Not reported
Owner/Operator Email: Not reported

Owner/Operator Indicator: Operator
Owner/Operator Name: GEORGE M DUJACK - JOHN BANIAK
Legal Status: Private
Date Became Current: Not reported
Date Ended Current: Not reported
Owner/Operator Address: 91 TOWN OFFICE RD
Owner/Operator City,State,Zip: TROY, NY 12180
Owner/Operator Telephone: 518-279-1303
Owner/Operator Telephone Ext: Not reported
Owner/Operator Fax: Not reported
Owner/Operator Email: Not reported

Historic Generators:

Receive Date: 19990708
Handler Name: RENSSELAER COUNTY AIRPORT
Federal Waste Generator Description: Not a generator, verified
State District Owner: NY
Large Quantity Handler of Universal Waste: No
Recognized Trader Importer: No
Recognized Trader Exporter: No
Spent Lead Acid Battery Importer: No
Spent Lead Acid Battery Exporter: No
Current Record: No
Non Storage Recycler Activity: Not reported
Electronic Manifest Broker: Not reported

Receive Date: 20060101
Handler Name: RENSSELAER COUNTY AIRPORT
Federal Waste Generator Description: Not a generator, verified
State District Owner: NY
Large Quantity Handler of Universal Waste: No
Recognized Trader Importer: No
Recognized Trader Exporter: No

Map ID
Direction
Distance
Elevation

MAP FINDINGS

Site

Database(s)

EDR ID Number
EPA ID Number

RENSSELAER COUNTY AIRPORT (Continued)

1000790296

Spent Lead Acid Battery Importer: No
Spent Lead Acid Battery Exporter: No
Current Record: No
Non Storage Recycler Activity: Not reported
Electronic Manifest Broker: Not reported

Receive Date: 20070101
Handler Name: RENSSELAER COUNTY AIRPORT
Federal Waste Generator Description: Not a generator, verified
State District Owner: NY
Large Quantity Handler of Universal Waste: No
Recognized Trader Importer: No
Recognized Trader Exporter: No
Spent Lead Acid Battery Importer: No
Spent Lead Acid Battery Exporter: No
Current Record: Yes
Non Storage Recycler Activity: Not reported
Electronic Manifest Broker: Not reported

Receive Date: 19921015
Handler Name: RENSSELAER COUNTY AIRPORT
Federal Waste Generator Description: Large Quantity Generator
State District Owner: NY
Large Quantity Handler of Universal Waste: No
Recognized Trader Importer: No
Recognized Trader Exporter: No
Spent Lead Acid Battery Importer: No
Spent Lead Acid Battery Exporter: No
Current Record: No
Non Storage Recycler Activity: Not reported
Electronic Manifest Broker: Not reported

List of NAICS Codes and Descriptions:
NAICS Codes: No NAICS Codes Found

Facility Has Received Notices of Violations:
Violations: No Violations Found

Evaluation Action Summary:
Evaluations: No Evaluations Found

FINDS:
Registry ID: 110008080726

Click Here:

Environmental Interest/Information System:
RCRAInfo is a national information system that supports the Resource Conservation and Recovery Act (RCRA) program through the tracking of events and activities related to facilities that generate, transport, and treat, store, or dispose of hazardous waste. RCRAInfo allows RCRA program staff to track the notification, permit, compliance, and corrective action activities required under RCRA.

Map ID
Direction
Distance
Elevation

MAP FINDINGS

Site

Database(s)

EDR ID Number
EPA ID Number

RENSSELAER COUNTY AIRPORT (Continued)

1000790296

[Click this hyperlink](#) while viewing on your computer to access additional FINDS: detail in the EDR Site Report.

ECHO:

Envid: 1000790296
Registry ID: 110008080726
DFR URL: <http://echo.epa.gov/detailed-facility-report?fid=110008080726>
Name: RENSSELAER COUNTY AIRPORT
Address: 51 CHIO DR & WYNANTSKILL RD
City,State,Zip: POESTENKILL, NY 12140

NY MANIFEST:

Name: RENSSLAER COUNTY AIRPORT
Address: 51 CHIO DR & WYNANTSKILL RD
City,State,Zip: POESTENKILL, NY 12140-0358
Country: USA
EPA ID: NYD987017803
Facility Status: Not reported
Location Address 1: SICHIO DRIVE & WYNANTSKILL RD
Code: BP
Location Address 2: Not reported
Total Tanks: Not reported
Location City: POESTENKILL
Location State: NY
Location Zip: 12140
Location Zip 4: Not reported

NY MANIFEST:

EPAID: NYD987017803
Mailing Name: RENSSLAER COUNTY AIRPORT
Mailing Contact: EDWARD J KENNEDY
Mailing Address 1: P O BOX 358
Mailing Address 2: Not reported
Mailing City: POESTENKILL
Mailing State: NY
Mailing Zip: 12140
Mailing Zip 4: Not reported
Mailing Country: USA
Mailing Phone: 5182791303

**58
ESE
1/2-1
0.513 mi.
2710 ft.**

**DRIVEWAY
103 VOZBURGH ROAD
AVERILL PARK, NY**

**NY Spills S112226277
N/A**

**Relative:
Higher
Actual:
686 ft.**

SPILLS:
Name: DRIVEWAY
Address: 103 VOZBURGH ROAD
City,State,Zip: AVERILL PARK, NY
Spill Number/Closed Date: 1205431 / 2012-09-25
Facility ID: 1205431
Facility Type: ER
DER Facility ID: 422676
Site ID: 468383
DEC Region: 4

Map ID
 Direction
 Distance
 Elevation

MAP FINDINGS

Site

Database(s)

EDR ID Number
 EPA ID Number

DRIVEWAY (Continued)

S112226277

Spill Cause: Spill Class: SWIS: Spill Date: Investigator: Referred To: Reported to Dept: CID: Water Affected: Spill Source: Spill Notifier: Cleanup Ceased: Cleanup Meets Std: Last Inspection: Recommended Penalty: UST Trust: Remediation Phase: Date Entered In Computer: Spill Record Last Update: Spiller Name: Spiller Company: Spiller Address: Spiller Company: Contact Name: DEC Memo:	Equipment Failure D3 4240 2012-08-29 JDUTBERG Not reported 2012-08-29 Not reported Not reported Private Dwelling Other Not reported False Not reported False False 0 2012-08-29 2012-09-25 MARSHA BOOTH MAIN CARE 103 VOZBURGH ROAD 999 MARSHA BOOTH "438-7956 # is incorrect. Called Dave Nasner, he gave me Booth's #. 438-4195 x 1104 She advises that pump faled during transfer into temp tank. Temp tank overfilled. 1-2 gallons onto driveway. Nothing into grass/soil. Anita Scott is homeowner. 9/25/12 JDU on site. No evidence of oil or staining on driveway. Noone home. Spill can be closed. " "Pump out. Pump had problem. All cleaned up."
---	---

Remarks:

All Materials:

Site ID: Operable Unit ID: Operable Unit: Material ID: Material Code: Material Name: Case No.: Material FA: Quantity: Units: Recovered: Oxygenate:	468383 1218305 01 2216679 0001A #2 fuel oil Not reported Petroleum 2.00 G Not reported Not reported
---	--

K59
SE
1/2-1
0.519 mi.
2742 ft.

CUMBERLAND FARMS #3115
RTE 66 & MILLER HILL RD
SAND LAKE, NY 12153

Site 7 of 7 in cluster K

UST 1000552426
RCRA NonGen / NLR NYD986948255

Relative:
Higher
Actual:
645 ft.

UST: Name: Address: City,State,Zip: Id/Status: Program Type:	CUMBERLAND FARMS #3115 8427 MILLER HILL RD SAND LAKE, NY 12153 4-036730 / Active PBS
---	--

Map ID
Direction
Distance
Elevation

MAP FINDINGS

Site

Database(s)

EDR ID Number
EPA ID Number

CUMBERLAND FARMS #3115 (Continued)

1000552426

Region: STATE
DEC Region: 4
Expiration Date: 04/23/2025
UTM X: 619557.47224
UTM Y: 4721598.86921
Site Type: Retail Gasoline Sales

Affiliation Records:

Site Id: 35108
Affiliation Type: Mail Contact
Company Name: ATC ECLIPSE
Contact Type: AUTHORIZED AGENT
Contact Name: CONNIE DECOURCEY
Address1: 73 WILLIAM FRANKS DRIVE
Address2: Not reported
City: WEST SPRINGFIELD
State: MA
Zip Code: 01089
Country Code: 001
Phone: (413) 789-3530
EMail: CONNIE.DECOURCEY@ATCGS.COM
Fax Number: Not reported
Modified By: DMSTORAN
Date Last Modified: 2022-01-21

Site Id: 35108
Affiliation Type: Facility Operator
Company Name: CUMBERLAND FARMS #3115
Contact Type: Not reported
Contact Name: ADAM SANSOUCY
Address1: Not reported
Address2: Not reported
City: Not reported
State: NN
Zip Code: Not reported
Country Code: 001
Phone: (518) 674-8946
EMail: Not reported
Fax Number: Not reported
Modified By: DMSTORAN
Date Last Modified: 2021-06-17

Site Id: 35108
Affiliation Type: Emergency Contact
Company Name: CUMBERLAND FARMS, INC.
Contact Type: Not reported
Contact Name: MARTIN HILFINGER
Address1: 165 FLANDERS ROAD
Address2: Not reported
City: WESTBOROUGH
State: NY
Zip Code: 01581
Country Code: 001
Phone: 800-255-9702
EMail: Not reported
Fax Number: Not reported
Modified By: Batchsys
Date Last Modified: 2019-02-20

Map ID
Direction
Distance
Elevation

MAP FINDINGS

Site

Database(s)

EDR ID Number
EPA ID Number

CUMBERLAND FARMS #3115 (Continued)

1000552426

Site Id: 35108
Affiliation Type: Facility Owner
Company Name: CFI PROPCO 2, LLC
Contact Type: AUTHORIZED REPRESENTATIVE
Contact Name: MEGAN KAZMIERCZAK
Address1: 165 FLANDERS ROAD
Address2: Not reported
City: WESTBOROUGH
State: MA
Zip Code: 01581
Country Code: 001
Phone: (800) 225-9702
EMail: Not reported
Fax Number: Not reported
Modified By: JSMACRI
Date Last Modified: 2020-06-09

Tank Info:

Tank Number: 1
Tank ID: 85177
Tank Status: Closed - Removed
Material Name: Closed - Removed
Capacity Gallons: 8000
Install Date: 08/01/1976
Date Tank Closed: 05/01/1996
Registered: True
Tank Location: Underground
Tank Type: Steel/carbon steel
Material Code: 0009
Common Name of Substance: Gasoline

Tightness Test Method: 18
Date Test: 03/01/1993
Next Test Date: Not reported
Pipe Model: Not reported
Modified By: JSMACRI
Last Modified: 06/08/2020

Equipment Records:

C02 - Pipe Location - Underground/On-ground
G00 - Tank Secondary Containment - None
B00 - Tank External Protection - None
D02 - Pipe Type - Galvanized Steel
F00 - Pipe External Protection - None
J01 - Dispenser - Pressurized Dispenser
I00 - Overfill - None
K01 - Spill Prevention - Catch Basin
A00 - Tank Internal Protection - None
H99 - Tank Leak Detection - Other

Tank Number: 2
Tank ID: 85178
Tank Status: Closed - Removed
Material Name: Closed - Removed
Capacity Gallons: 8000

Map ID
Direction
Distance
Elevation

MAP FINDINGS

Site

Database(s)

EDR ID Number
EPA ID Number

CUMBERLAND FARMS #3115 (Continued)

1000552426

Install Date: 08/01/1976
Date Tank Closed: 05/01/1996
Registered: True
Tank Location: Underground
Tank Type: Steel/carbon steel
Material Code: 0009
Common Name of Substance: Gasoline

Tightness Test Method: 18
Date Test: 03/01/1993
Next Test Date: Not reported
Pipe Model: Not reported
Modified By: JSMACRI
Last Modified: 06/08/2020

Equipment Records:

I00 - Overfill - None
K01 - Spill Prevention - Catch Basin
B00 - Tank External Protection - None
D02 - Pipe Type - Galvanized Steel
F00 - Pipe External Protection - None
J01 - Dispenser - Pressurized Dispenser
C02 - Pipe Location - Underground/On-ground
G00 - Tank Secondary Containment - None
A00 - Tank Internal Protection - None
H99 - Tank Leak Detection - Other

Tank Number: 3
Tank ID: 85179
Tank Status: Closed - Removed
Material Name: Closed - Removed
Capacity Gallons: 8000
Install Date: 08/01/1976
Date Tank Closed: 05/01/1996
Registered: True
Tank Location: Underground
Tank Type: Steel/carbon steel
Material Code: 0009
Common Name of Substance: Gasoline

Tightness Test Method: 18
Date Test: 03/01/1993
Next Test Date: Not reported
Pipe Model: Not reported
Modified By: JSMACRI
Last Modified: 06/08/2020

Equipment Records:

C02 - Pipe Location - Underground/On-ground
G00 - Tank Secondary Containment - None
I00 - Overfill - None
K01 - Spill Prevention - Catch Basin
B00 - Tank External Protection - None
D02 - Pipe Type - Galvanized Steel
F00 - Pipe External Protection - None
J01 - Dispenser - Pressurized Dispenser
A00 - Tank Internal Protection - None

Map ID
Direction
Distance
Elevation

MAP FINDINGS

Site

Database(s)

EDR ID Number
EPA ID Number

CUMBERLAND FARMS #3115 (Continued)

1000552426

H99 - Tank Leak Detection - Other

Tank Number: 4
Tank ID: 96356
Tank Status: In Service
Material Name: In Service
Capacity Gallons: 8000
Install Date: 05/17/1996
Date Tank Closed: Not reported
Registered: True
Tank Location: Underground
Tank Type: Equivalent technology
Material Code: 2712
Common Name of Substance: Gasoline/Ethanol

Tightness Test Method: 20
Date Test: 02/13/2004
Next Test Date: Not reported
Pipe Model: Not reported
Modified By: JSMACRI
Last Modified: 06/11/2020

Equipment Records:

C02 - Pipe Location - Underground/On-ground
B04 - Tank External Protection - Fiberglass
K01 - Spill Prevention - Catch Basin
E04 - Piping Secondary Containment - Double walled UG
F00 - Pipe External Protection - None
J01 - Dispenser - Pressurized Dispenser
L07 - Piping Leak Detection - Pressurized Piping Leak Detector
L01 - Piping Leak Detection - Interstitial - Electronic Monitoring
D11 - Pipe Type - Flexible Piping
G04 - Tank Secondary Containment - Double-Walled (Underground)
H05 - Tank Leak Detection - In-Tank System (ATG)
A00 - Tank Internal Protection - None
H01 - Tank Leak Detection - Interstitial - Electronic Monitoring
I03 - Overfill - Automatic Shut-Off

Tank Number: 5M
Tank ID: 96357
Tank Status: In Service
Material Name: In Service
Capacity Gallons: 16000
Install Date: 05/17/1996
Date Tank Closed: Not reported
Registered: True
Tank Location: Underground
Tank Type: Equivalent technology
Material Code: 2712
Common Name of Substance: Gasoline/Ethanol

Tightness Test Method: 20
Date Test: 02/13/2004
Next Test Date: Not reported
Pipe Model: Not reported
Modified By: JSMACRI

Map ID
Direction
Distance
Elevation

MAP FINDINGS

Site

Database(s)

EDR ID Number
EPA ID Number

CUMBERLAND FARMS #3115 (Continued)

1000552426

Last Modified: 06/11/2020

Equipment Records:

B04 - Tank External Protection - Fiberglass
E04 - Piping Secondary Containment - Double walled UG
F00 - Pipe External Protection - None
K01 - Spill Prevention - Catch Basin
L09 - Piping Leak Detection - Exempt Suction Piping
C02 - Pipe Location - Underground/On-ground
J02 - Dispenser - Suction Dispenser
D11 - Pipe Type - Flexible Piping
G04 - Tank Secondary Containment - Double-Walled (Underground)
A00 - Tank Internal Protection - None
H01 - Tank Leak Detection - Interstitial - Electronic Monitoring
I03 - Overfill - Automatic Shut-Off
H05 - Tank Leak Detection - In-Tank System (ATG)

Tank Number: 6M
Tank ID: 96358
Tank Status: In Service
Material Name: In Service
Capacity Gallons: 0
Install Date: 05/17/1996
Date Tank Closed: Not reported
Registered: True
Tank Location: Underground
Tank Type: Equivalent technology
Material Code: 2712
Common Name of Substance: Gasoline/Ethanol

Tightness Test Method: 14
Date Test: 06/25/2002
Next Test Date: Not reported
Pipe Model: Not reported
Modified By: JSMACRI
Last Modified: 06/11/2020

Equipment Records:

B04 - Tank External Protection - Fiberglass
K01 - Spill Prevention - Catch Basin
L09 - Piping Leak Detection - Exempt Suction Piping
E04 - Piping Secondary Containment - Double walled UG
F00 - Pipe External Protection - None
C02 - Pipe Location - Underground/On-ground
J02 - Dispenser - Suction Dispenser
D11 - Pipe Type - Flexible Piping
G04 - Tank Secondary Containment - Double-Walled (Underground)
H05 - Tank Leak Detection - In-Tank System (ATG)
A00 - Tank Internal Protection - None
H01 - Tank Leak Detection - Interstitial - Electronic Monitoring
I03 - Overfill - Automatic Shut-Off

RCRA NonGen / NLR:

Date Form Received by Agency: 20070101
Handler Name: CUMBERLAND FARMS #3115
Handler Address: RTE 66 & MILLER HILL RD
Handler City,State,Zip: SAND LAKE, NY 12153

Map ID
 Direction
 Distance
 Elevation

MAP FINDINGS

Site

Database(s)

EDR ID Number
 EPA ID Number

CUMBERLAND FARMS #3115 (Continued)

1000552426

EPA ID:	NYD986948255
Contact Name:	Not reported
Contact Address:	DEDHAM ST
Contact City,State,Zip:	CANTON, NY 02021
Contact Telephone:	Not reported
Contact Fax:	Not reported
Contact Email:	Not reported
Contact Title:	Not reported
EPA Region:	02
Land Type:	Not reported
Federal Waste Generator Description:	Not a generator, verified
Non-Notifier:	Not reported
Biennial Report Cycle:	Not reported
Accessibility:	Not reported
Active Site Indicator:	Not reported
State District Owner:	NY
State District:	NYSDEC R4
Mailing Address:	DEDHAM ST
Mailing City,State,Zip:	CANTON, NY 02021
Owner Name:	CUMBERLAND FARMS
Owner Type:	Private
Operator Name:	CUMBERLANDS FARMS
Operator Type:	Private
Short-Term Generator Activity:	No
Importer Activity:	No
Mixed Waste Generator:	No
Transporter Activity:	No
Transfer Facility Activity:	No
Recycler Activity with Storage:	No
Small Quantity On-Site Burner Exemption:	No
Smelting Melting and Refining Furnace Exemption:	No
Underground Injection Control:	No
Off-Site Waste Receipt:	No
Universal Waste Indicator:	No
Universal Waste Destination Facility:	No
Federal Universal Waste:	No
Active Site Fed-Reg Treatment Storage and Disposal Facility:	Not reported
Active Site Converter Treatment storage and Disposal Facility:	Not reported
Active Site State-Reg Treatment Storage and Disposal Facility:	Not reported
Active Site State-Reg Handler:	---
Federal Facility Indicator:	Not reported
Hazardous Secondary Material Indicator:	N
Sub-Part K Indicator:	Not reported
Commercial TSD Indicator:	No
Treatment Storage and Disposal Type:	Not reported
2018 GPRA Permit Baseline:	Not on the Baseline
2018 GPRA Renewals Baseline:	Not on the Baseline
Permit Renewals Workload Universe:	Not reported
Permit Workload Universe:	Not reported
Permit Progress Universe:	Not reported
Post-Closure Workload Universe:	Not reported
Closure Workload Universe:	Not reported
202 GPRA Corrective Action Baseline:	No
Corrective Action Workload Universe:	No
Subject to Corrective Action Universe:	No
Non-TSDs Where RCRA CA has Been Imposed Universe:	No
TSDs Potentially Subject to CA Under 3004 (u)/(v) Universe:	No

Map ID
Direction
Distance
Elevation

MAP FINDINGS

Site

Database(s)

EDR ID Number
EPA ID Number

CUMBERLAND FARMS #3115 (Continued)

1000552426

TSDFs Only Subject to CA under Discretionary Auth Universe:	No
Corrective Action Priority Ranking:	No NCAPS ranking
Environmental Control Indicator:	No
Institutional Control Indicator:	No
Human Exposure Controls Indicator:	N/A
Groundwater Controls Indicator:	N/A
Operating TSDF Universe:	Not reported
Full Enforcement Universe:	Not reported
Significant Non-Complier Universe:	No
Unaddressed Significant Non-Complier Universe:	No
Addressed Significant Non-Complier Universe:	No
Significant Non-Complier With a Compliance Schedule Universe:	No
Financial Assurance Required:	Not reported
Handler Date of Last Change:	20150414
Recognized Trader-Importer:	No
Recognized Trader-Exporter:	No
Importer of Spent Lead Acid Batteries:	No
Exporter of Spent Lead Acid Batteries:	No
Recycler Activity Without Storage:	No
Manifest Broker:	No
Sub-Part P Indicator:	No

Hazardous Waste Summary:

Waste Code:	D001
Waste Description:	IGNITABLE WASTE

Waste Code:	D018
Waste Description:	BENZENE

Handler - Owner Operator:

Owner/Operator Indicator:	Operator
Owner/Operator Name:	CUMBERLANDS FARMS
Legal Status:	Private
Date Became Current:	Not reported
Date Ended Current:	Not reported
Owner/Operator Address:	777 DEDHAM ST
Owner/Operator City,State,Zip:	CANTON, MA 02021
Owner/Operator Telephone:	617-828-4900
Owner/Operator Telephone Ext:	Not reported
Owner/Operator Fax:	Not reported
Owner/Operator Email:	Not reported

Owner/Operator Indicator:	Owner
Owner/Operator Name:	CUMBERLAND FARMS
Legal Status:	Private
Date Became Current:	Not reported
Date Ended Current:	Not reported
Owner/Operator Address:	777 DEDHAM ST
Owner/Operator City,State,Zip:	CANTON, MA 02021
Owner/Operator Telephone:	617-828-4900
Owner/Operator Telephone Ext:	Not reported
Owner/Operator Fax:	Not reported
Owner/Operator Email:	Not reported

Owner/Operator Indicator:	Owner
---------------------------	-------

Map ID
Direction
Distance
Elevation

MAP FINDINGS

Site

Database(s)

EDR ID Number
EPA ID Number

CUMBERLAND FARMS #3115 (Continued)

1000552426

Owner/Operator Name: CUMBERLAND FARMS
Legal Status: Private
Date Became Current: Not reported
Date Ended Current: Not reported
Owner/Operator Address: 777 DEDHAM ST
Owner/Operator City,State,Zip: CANTON, MA 02021
Owner/Operator Telephone: 617-828-4900
Owner/Operator Telephone Ext: Not reported
Owner/Operator Fax: Not reported
Owner/Operator Email: Not reported

Owner/Operator Indicator: Operator
Owner/Operator Name: CUMBERLANDS FARMS
Legal Status: Private
Date Became Current: Not reported
Date Ended Current: Not reported
Owner/Operator Address: 777 DEDHAM ST
Owner/Operator City,State,Zip: CANTON, MA 02021
Owner/Operator Telephone: 617-828-4900
Owner/Operator Telephone Ext: Not reported
Owner/Operator Fax: Not reported
Owner/Operator Email: Not reported

Historic Generators:

Receive Date: 19990708
Handler Name: CUMBERLAND FARMS #3115
Federal Waste Generator Description: Not a generator, verified
State District Owner: NY
Large Quantity Handler of Universal Waste: No
Recognized Trader Importer: No
Recognized Trader Exporter: No
Spent Lead Acid Battery Importer: No
Spent Lead Acid Battery Exporter: No
Current Record: No
Non Storage Recycler Activity: Not reported
Electronic Manifest Broker: Not reported

Receive Date: 20060101
Handler Name: CUMBERLAND FARMS #3115
Federal Waste Generator Description: Not a generator, verified
State District Owner: NY
Large Quantity Handler of Universal Waste: No
Recognized Trader Importer: No
Recognized Trader Exporter: No
Spent Lead Acid Battery Importer: No
Spent Lead Acid Battery Exporter: No
Current Record: No
Non Storage Recycler Activity: Not reported
Electronic Manifest Broker: Not reported

Receive Date: 20070101
Handler Name: CUMBERLAND FARMS #3115
Federal Waste Generator Description: Not a generator, verified
State District Owner: NY
Large Quantity Handler of Universal Waste: No
Recognized Trader Importer: No
Recognized Trader Exporter: No

Map ID
 Direction
 Distance
 Elevation

MAP FINDINGS

Site

Database(s)

EDR ID Number
 EPA ID Number

CUMBERLAND FARMS #3115 (Continued)

1000552426

Spent Lead Acid Battery Importer:	No
Spent Lead Acid Battery Exporter:	No
Current Record:	Yes
Non Storage Recycler Activity:	Not reported
Electronic Manifest Broker:	Not reported
Receive Date:	19910401
Handler Name:	CUMBERLAND FARMS #3115
Federal Waste Generator Description:	Small Quantity Generator
State District Owner:	NY
Large Quantity Handler of Universal Waste:	No
Recognized Trader Importer:	No
Recognized Trader Exporter:	No
Spent Lead Acid Battery Importer:	No
Spent Lead Acid Battery Exporter:	No
Current Record:	No
Non Storage Recycler Activity:	Not reported
Electronic Manifest Broker:	Not reported
List of NAICS Codes and Descriptions:	
NAICS Codes:	No NAICS Codes Found
Facility Has Received Notices of Violations:	
Violations:	No Violations Found
Evaluation Action Summary:	
Evaluations:	No Evaluations Found

60
NW
1/2-1
0.537 mi.
2835 ft.

TERRY BROS POESTENKILL LF
RT 66 BY DUMP LANDFILL
POESTENKILL, NY

NY Spills S103561074
N/A

Relative:
Lower
Actual:
560 ft.

SPILLS:

Name:	TERRY BROS POESTENKILL LF
Address:	RT 66 BY DUMP [LANDFILL]
City,State,Zip:	POESTENKILL, NY
Spill Number/Closed Date:	9108920 / 1991-12-02
Facility ID:	9108920
Facility Type:	ER
DER Facility ID:	163837
Site ID:	196829
DEC Region:	4
Spill Cause:	Other
Spill Class:	B3
SWIS:	4238
Spill Date:	1991-11-20
Investigator:	WEBLAIN
Referred To:	SOLID & HAZARDOUS MATERIALS
Reported to Dept:	1991-11-20
CID:	Not reported
Water Affected:	Not reported
Spill Source:	Commercial/Industrial
Spill Notifier:	Other

Map ID
Direction
Distance
Elevation

MAP FINDINGS

Site

Database(s)

EDR ID Number
EPA ID Number

TERRY BROS POESTENKILL LF (Continued)

S103561074

Cleanup Ceased: 1991-11-20
Cleanup Meets Std: True
Last Inspection: Not reported
Recommended Penalty: False
UST Trust: False
Remediation Phase: 0
Date Entered In Computer: 1991-12-02
Spill Record Last Update: 2002-09-13
Spiller Name: Not reported
Spiller Company: DUMP? [LANDFILL]
Spiller Address: Not reported
Spiller Company: 001
Contact Name: Not reported
DEC Memo: "Prior to Sept, 2004 data translation this spill Lead_DEC Field was BLAIN/SOLID WAS 09/28/95: This is additional information about material spilled from the translation of the old spill file: EXPLOSIVE GASES (9111274?) RT 66 Adj TO DUMP "
Remarks: "KESTNER INSTALLING MWS, 2.5% LEL. REFD TO SOLID WASTE."

61
South
1/2-1
0.542 mi.
2860 ft.

MILLER'S AUTOMOTIVE SERVICES INC.
ROUTE 43 & EASTERN UNION TURNPIKE
AVERILL PARK, NY 12018

UST U004080753
N/A

Relative:
Higher
Actual:
647 ft.

UST:
Name: MILLER'S AUTOMOTIVE SERVICES INC.
Address: ROUTE 43 & EASTERN UNION TURNPIKE
City,State,Zip: AVERILL PARK, NY 12018
Id/Status: 4-143707 / Active
Program Type: PBS
Region: STATE
DEC Region: 4
Expiration Date: 06/07/2024
UTM X: 616387.62254
UTM Y: 4722257.47336
Site Type: Retail Gasoline Sales

Affiliation Records:
Site Id: 36211
Affiliation Type: Facility Owner
Company Name: TOM MILLER
Contact Type: PRESIDENT
Contact Name: THOMAS J. MILLER
Address1: 24 GLASS LAKE ROAD
Address2: Not reported
City: AVERILL PARK
State: NY
Zip Code: 12018
Country Code: 001
Phone: (518) 674-5222
EMail: Not reported
Fax Number: Not reported
Modified By: JDUTBERG
Date Last Modified: 2015-02-27

Site Id: 36211
Affiliation Type: Mail Contact

Map ID
Direction
Distance
Elevation

MAP FINDINGS

Site

Database(s)

EDR ID Number
EPA ID Number

MILLER'S AUTOMOTIVE SERVICES INC. (Continued)

U004080753

Company Name: MILLERS AUTOMOTIVE SERVICES INC.
Contact Type: Not reported
Contact Name: THOMAS MILLER
Address1: 24 GLASS LAKE ROAD
Address2: Not reported
City: AVERILL PARK
State: NY
Zip Code: 12018
Country Code: 001
Phone: (518) 674-3554
EMail: MILLERAUTO1@VERIZON.NET
Fax Number: Not reported
Modified By: AXODONNE
Date Last Modified: 2019-05-13

Site Id: 36211
Affiliation Type: Facility Operator
Company Name: MILLERS AUTOMOTIVE SERVICES INC.
Contact Type: Not reported
Contact Name: TOM MILLER
Address1: Not reported
Address2: Not reported
City: Not reported
State: NN
Zip Code: Not reported
Country Code: 999
Phone: (518) 674-5222
EMail: Not reported
Fax Number: Not reported
Modified By: dxliving
Date Last Modified: 2004-05-17

Site Id: 36211
Affiliation Type: Emergency Contact
Company Name: MILLERS AUTOMOTIVE SERVICES INC.
Contact Type: Not reported
Contact Name: TOM MILLER
Address1: Not reported
Address2: Not reported
City: Not reported
State: NN
Zip Code: Not reported
Country Code: 999
Phone: (518) 674-5222
EMail: Not reported
Fax Number: Not reported
Modified By: dxliving
Date Last Modified: 2004-05-17

Tank Info:

Tank Number: 1
Tank ID: 79764
Tank Status: Closed - Removed
Material Name: Closed - Removed
Capacity Gallons: 4000
Install Date: 06/01/1981

Map ID
Direction
Distance
Elevation

MAP FINDINGS

Site

Database(s)

EDR ID Number
EPA ID Number

MILLER'S AUTOMOTIVE SERVICES INC. (Continued)

U004080753

Date Tank Closed: 07/01/1990
Registered: True
Tank Location: Underground
Tank Type: Steel/carbon steel
Material Code: 0009
Common Name of Substance: Gasoline

Tightness Test Method: NN
Date Test: Not reported
Next Test Date: Not reported
Pipe Model: Not reported
Modified By: TRANSLAT
Last Modified: 04/14/2017

Equipment Records:

A00 - Tank Internal Protection - None
I00 - Overfill - None
H00 - Tank Leak Detection - None
J02 - Dispenser - Suction Dispenser
G00 - Tank Secondary Containment - None
B00 - Tank External Protection - None
C00 - Pipe Location - No Piping
D02 - Pipe Type - Galvanized Steel
F00 - Pipe External Protection - None

Tank Number: 1-A
Tank ID: 79776
Tank Status: Closed - Removed
Material Name: Closed - Removed
Capacity Gallons: 4000
Install Date: 07/01/1990
Date Tank Closed: 08/01/1999
Registered: True
Tank Location: Underground
Tank Type: Steel/carbon steel
Material Code: 0009
Common Name of Substance: Gasoline

Tightness Test Method: 03
Date Test: 01/01/1993
Next Test Date: Not reported
Pipe Model: Not reported
Modified By: TRANSLAT
Last Modified: 04/14/2017

Equipment Records:

H01 - Tank Leak Detection - Interstitial - Electronic Monitoring
I03 - Overfill - Automatic Shut-Off
A00 - Tank Internal Protection - None
B01 - Tank External Protection - Painted/Asphalt Coating
K01 - Spill Prevention - Catch Basin
D06 - Pipe Type - Fiberglass Reinforced Plastic (FRP)
C02 - Pipe Location - Underground/On-ground
J01 - Dispenser - Pressurized Dispenser
B02 - Tank External Protection - Original Sacrificial Anode
G04 - Tank Secondary Containment - Double-Walled (Underground)
F99 - Pipe External Protection - Other

Map ID
Direction
Distance
Elevation

MAP FINDINGS

Site

Database(s)

EDR ID Number
EPA ID Number

MILLER'S AUTOMOTIVE SERVICES INC. (Continued)

U004080753

Tank Number: 2
Tank ID: 79777
Tank Status: Closed - Removed
Material Name: Closed - Removed
Capacity Gallons: 4000
Install Date: 06/01/1981
Date Tank Closed: 07/01/1990
Registered: True
Tank Location: Underground
Tank Type: Steel/carbon steel
Material Code: 0009
Common Name of Substance: Gasoline

Tightness Test Method: NN
Date Test: Not reported
Next Test Date: Not reported
Pipe Model: Not reported
Modified By: TRANSLAT
Last Modified: 04/14/2017

Equipment Records:

A00 - Tank Internal Protection - None
H00 - Tank Leak Detection - None
I00 - Overfill - None
J02 - Dispenser - Suction Dispenser
G00 - Tank Secondary Containment - None
B00 - Tank External Protection - None
C00 - Pipe Location - No Piping
D02 - Pipe Type - Galvanized Steel
F00 - Pipe External Protection - None

Tank Number: 2-A
Tank ID: 79778
Tank Status: Closed - Removed
Material Name: Closed - Removed
Capacity Gallons: 4000
Install Date: 07/01/1990
Date Tank Closed: 08/01/1999
Registered: True
Tank Location: Underground
Tank Type: Steel/carbon steel
Material Code: 0009
Common Name of Substance: Gasoline

Tightness Test Method: NN
Date Test: Not reported
Next Test Date: Not reported
Pipe Model: Not reported
Modified By: TRANSLAT
Last Modified: 04/14/2017

Equipment Records:

H01 - Tank Leak Detection - Interstitial - Electronic Monitoring
I03 - Overfill - Automatic Shut-Off
B01 - Tank External Protection - Painted/Asphalt Coating
A00 - Tank Internal Protection - None
K01 - Spill Prevention - Catch Basin

Map ID
Direction
Distance
Elevation

MAP FINDINGS

Site

Database(s)

EDR ID Number
EPA ID Number

MILLER'S AUTOMOTIVE SERVICES INC. (Continued)

U004080753

D06 - Pipe Type - Fiberglass Reinforced Plastic (FRP)
C02 - Pipe Location - Underground/On-ground
J01 - Dispenser - Pressurized Dispenser
B02 - Tank External Protection - Original Sacrificial Anode
G04 - Tank Secondary Containment - Double-Walled (Underground)
F99 - Pipe External Protection - Other

Tank Number: 3
Tank ID: 79780
Tank Status: Closed - Removed
Material Name: Closed - Removed
Capacity Gallons: 4000
Install Date: 07/01/1990
Date Tank Closed: 08/01/1999
Registered: True
Tank Location: Underground
Tank Type: Steel/carbon steel
Material Code: 0009
Common Name of Substance: Gasoline

Tightness Test Method: NN
Date Test: Not reported
Next Test Date: Not reported
Pipe Model: Not reported
Modified By: TRANSLAT
Last Modified: 04/14/2017

Equipment Records:

H01 - Tank Leak Detection - Interstitial - Electronic Monitoring
I03 - Overfill - Automatic Shut-Off
A00 - Tank Internal Protection - None
B01 - Tank External Protection - Painted/Asphalt Coating
K01 - Spill Prevention - Catch Basin
D06 - Pipe Type - Fiberglass Reinforced Plastic (FRP)
C02 - Pipe Location - Underground/On-ground
J01 - Dispenser - Pressurized Dispenser
B02 - Tank External Protection - Original Sacrificial Anode
G04 - Tank Secondary Containment - Double-Walled (Underground)
F99 - Pipe External Protection - Other

Tank Number: 3-A
Tank ID: 53172
Tank Status: Closed Prior to Micro Conversion, 03/91
Material Name: Closed Prior to Micro Conversion, 03/91
Capacity Gallons: 4000
Install Date: 06/01/1981
Date Tank Closed: Not reported
Registered: True
Tank Location: Underground
Tank Type: Steel/carbon steel
Material Code: 0009
Common Name of Substance: Gasoline

Tightness Test Method: NN
Date Test: Not reported
Next Test Date: Not reported

Map ID
Direction
Distance
Elevation

MAP FINDINGS

Site

Database(s)

EDR ID Number
EPA ID Number

MILLER'S AUTOMOTIVE SERVICES INC. (Continued)

U004080753

Pipe Model: Not reported
Modified By: TRANSLAT
Last Modified: 04/14/2017

Equipment Records:

A00 - Tank Internal Protection - None
H00 - Tank Leak Detection - None
I00 - Overfill - None
G00 - Tank Secondary Containment - None
J02 - Dispenser - Suction Dispenser
B00 - Tank External Protection - None
C00 - Pipe Location - No Piping
D02 - Pipe Type - Galvanized Steel
F00 - Pipe External Protection - None

Tank Number: 4
Tank ID: 79632
Tank Status: Closed - Removed
Material Name: Closed - Removed
Capacity Gallons: 4000
Install Date: 06/01/1981
Date Tank Closed: 07/01/1990
Registered: True
Tank Location: Underground
Tank Type: Steel/carbon steel
Material Code: 0008
Common Name of Substance: Diesel

Tightness Test Method: NN
Date Test: Not reported
Next Test Date: Not reported
Pipe Model: Not reported
Modified By: TRANSLAT
Last Modified: 04/14/2017

Equipment Records:

A00 - Tank Internal Protection - None
H00 - Tank Leak Detection - None
I00 - Overfill - None
G00 - Tank Secondary Containment - None
J02 - Dispenser - Suction Dispenser
D02 - Pipe Type - Galvanized Steel
F00 - Pipe External Protection - None
B00 - Tank External Protection - None
C00 - Pipe Location - No Piping

Tank Number: 4-A
Tank ID: 79634
Tank Status: Closed - Removed
Material Name: Closed - Removed
Capacity Gallons: 4000
Install Date: 03/01/1989
Date Tank Closed: 08/01/1999
Registered: True
Tank Location: Underground
Tank Type: Steel/carbon steel

Map ID
Direction
Distance
Elevation

MAP FINDINGS

Site

Database(s)

EDR ID Number
EPA ID Number

MILLER'S AUTOMOTIVE SERVICES INC. (Continued)

U004080753

Material Code: 0008
Common Name of Substance: Diesel

Tightness Test Method: 03
Date Test: 11/01/1992
Next Test Date: Not reported
Pipe Model: Not reported
Modified By: TRANSLAT
Last Modified: 04/14/2017

Equipment Records:

H01 - Tank Leak Detection - Interstitial - Electronic Monitoring
I03 - Overfill - Automatic Shut-Off
A00 - Tank Internal Protection - None
B01 - Tank External Protection - Painted/Asphalt Coating
K01 - Spill Prevention - Catch Basin
D06 - Pipe Type - Fiberglass Reinforced Plastic (FRP)
J02 - Dispenser - Suction Dispenser
C02 - Pipe Location - Underground/On-ground
B02 - Tank External Protection - Original Sacrificial Anode
G04 - Tank Secondary Containment - Double-Walled (Underground)
F99 - Pipe External Protection - Other

Tank Number: 5-A
Tank ID: 79641
Tank Status: Closed - Removed
Material Name: Closed - Removed
Capacity Gallons: 550
Install Date: 06/01/1981
Date Tank Closed: 07/01/1990
Registered: True
Tank Location: Underground
Tank Type: Steel/carbon steel
Material Code: 0001
Common Name of Substance: #2 Fuel Oil (On-Site Consumption)

Tightness Test Method: NN
Date Test: Not reported
Next Test Date: Not reported
Pipe Model: Not reported
Modified By: TRANSLAT
Last Modified: 04/14/2017

Equipment Records:

A00 - Tank Internal Protection - None
H00 - Tank Leak Detection - None
I00 - Overfill - None
G00 - Tank Secondary Containment - None
J02 - Dispenser - Suction Dispenser
D02 - Pipe Type - Galvanized Steel
F00 - Pipe External Protection - None
B00 - Tank External Protection - None
C00 - Pipe Location - No Piping

Tank Number: 6-A
Tank ID: 53173

Map ID
Direction
Distance
Elevation

MAP FINDINGS

Site

Database(s)

EDR ID Number
EPA ID Number

MILLER'S AUTOMOTIVE SERVICES INC. (Continued)

U004080753

Tank Status: Closed - Removed
Material Name: Closed - Removed
Capacity Gallons: 550
Install Date: 06/01/1981
Date Tank Closed: 07/01/1990
Registered: True
Tank Location: Underground
Tank Type: Steel/carbon steel
Material Code: 9999
Common Name of Substance: Other

Tightness Test Method: NN
Date Test: Not reported
Next Test Date: Not reported
Pipe Model: Not reported
Modified By: TRANSLAT
Last Modified: 04/14/2017

Equipment Records:

A00 - Tank Internal Protection - None
H00 - Tank Leak Detection - None
I00 - Overfill - None
J02 - Dispenser - Suction Dispenser
G00 - Tank Secondary Containment - None
B00 - Tank External Protection - None
C00 - Pipe Location - No Piping
D02 - Pipe Type - Galvanized Steel
F00 - Pipe External Protection - None

M62
SSE
1/2-1
0.590 mi.
3113 ft.

PALUBA RES BONACRE WAY TR PK RT 43
25 BONACRE WAY TR PK RT 43
AVERILL PARK, NY

NY Spills **S106017209**
N/A

Site 1 of 2 in cluster M

Relative:
Higher
Actual:
641 ft.

SPILLS:
Name: PALUBA RES BONACRE WAY TR PK RT 43
Address: 25 BONACRE WAY TR PK RT 43
City,State,Zip: AVERILL PARK, NY
Spill Number/Closed Date: 0305240 / 2005-05-13
Facility ID: 0305240
Facility Type: ER
DER Facility ID: 226131
Site ID: 278498
DEC Region: 4
Spill Cause: Equipment Failure
Spill Class: B3
SWIS: 4240
Spill Date: 2003-08-17
Investigator: WEBLAIN
Referred To: Not reported
Reported to Dept: 2003-08-17
CID: 207
Water Affected: Not reported
Spill Source: Private Dwelling
Spill Notifier: Other
Cleanup Ceased: 2005-05-13
Cleanup Meets Std: False

Map ID
Direction
Distance
Elevation

MAP FINDINGS

Site

Database(s)

EDR ID Number
EPA ID Number

PALUBA RES BONACRE WAY TR PK RT 43 (Continued)

S106017209

Last Inspection: 2003-09-24
Recommended Penalty: False
UST Trust: False
Remediation Phase: 0
Date Entered In Computer: 2003-08-17
Spill Record Last Update: 2017-12-18
Spiller Name: SAME
Spiller Company: KATHARINE PALUBA @ BON ACRE TR PK
Spiller Address: 25 BONACRE WAY
Spiller Company: 999
Contact Name: K. PALUBA WORK
DEC Memo: "Prior to Sept, 2004 data translation this spill Lead_DEC Field was BLAIN 8/17/03 Christensen telecon Hart. Tank leak stopped. Unsure of volume. Est. 1/4-1/2 tank. 8/18/03 Blain onsite. Met w homeowner, park mgr. Leak located remote from park supply well. Will pursue Ins. and park capabilities. Ms. Paluba reports that her Ins. Co. will provide no help. Park owner= Dick DiSiullo 674-8461 Park mgr. Ray Gosnell 674-8478 See rpt for disposal receipts; 9311353 (Edocs), 0007351 (Edocs), 0305240 (rpt), 0404704 8/25/03 Blain telecon DiCiullo regarding cleanup methods and responsibility. 9/22&24 Excavation and backfilling. Dug to rock at about 8 feet. not much horizontal spread. Film of oil on small amount of GW. Slotted well screen placed in excavation. Will periodically vac. MC Env. is doing the job 9/25 Got disposal receipts. 10/04 awaiting one last well sample. 4/05 Closed not meeting standards no folder letter sent (also to trailer park operator) 12/18/17 - FOIL W030127-120717, EDOCS via WebQA w/0007351, 0404704, 9311353, 0305240, 9701044 & PBS 4-600795, 4-143421. "
Remarks: "tank filled in march - leaking today and half full cleanup status unknown"

All TTF:

Facility ID: 0305240
Spill Number: 0305240
Spill Tank Test: 1528596
Site ID: 278498
Tank Number: Not reported
Tank Size: 0
Material: 0012
EPA UST: Not reported
UST: Not reported
Cause: Not reported
Source: Not reported
Test Method: 00
Test Method 2: Unknown
Leak Rate: .00
Gross Fail: Not reported
Modified By: Spills
Last Modified Date: Not reported

All Materials:

Site ID: 278498
Operable Unit ID: 873532
Operable Unit: 01
Material ID: 502499
Material Code: 0012A
Material Name: kerosene

Map ID
Direction
Distance
Elevation

MAP FINDINGS

Site

Database(s)

EDR ID Number
EPA ID Number

PALUBA RES BONACRE WAY TR PK RT 43 (Continued)

S106017209

Case No.: Not reported
Material FA: Petroleum
Quantity: .00
Units: G
Recovered: .00
Oxygenate: Not reported

M63
SSE
1/2-1
0.592 mi.
3127 ft.

ROBINSON RES BON ACRE TR PK RT 43
38 BON ACRE WAY (TR PK, RT 43)
AVERILL PARK, NY

NY Spills S106697842
N/A

Site 2 of 2 in cluster M

Relative:
Higher
Actual:
638 ft.

SPILLS:
Name: ROBINSON RES BON ACRE TR PK RT 43
Address: 38 BON ACRE WAY (TR PK, RT 43)
City,State,Zip: AVERILL PARK, NY
Spill Number/Closed Date: 0404704 / 2004-08-03
Facility ID: 0404704
Facility Type: ER
DER Facility ID: 128769
Site ID: 151518
DEC Region: 4
Spill Cause: Unknown
Spill Class: B3
SWIS: 4240
Spill Date: 2004-07-30
Investigator: WEBLAIN
Referred To: Not reported
Reported to Dept: 2004-07-30
CID: 403
Water Affected: Not reported
Spill Source: Private Dwelling
Spill Notifier: Citizen
Cleanup Ceased: Not reported
Cleanup Meets Std: False
Last Inspection: Not reported
Recommended Penalty: False
UST Trust: False
Remediation Phase: 0
Date Entered In Computer: 2004-07-30
Spill Record Last Update: 2017-12-18
Spiller Name: ARCHIE ROBINSON
Spiller Company: ARCHIE ROBINSON @ BON ACRE TR PK
Spiller Address: 38 BON ACRE WAY
Spiller Company: 999
Contact Name: ARCHIE ROBINSON
DEC Memo: "Prior to Sept, 2004 data translation this spill Lead_DEC Field was BLAIN DEC followup. Ackner put a couple of spill pads underneath tank. Small amount of spillage over two days. Ultimately a minor release. Tank replaced. closed [COMPUTER SEARCH FINDS ARCHIE ROBINSON AT 19 BON ACRE WAY?, AVERILL PARK 12018, FOR 674-2927] see 9311353 (Edocs), 0007351 (Edocs), 0305240 (rpt). 12/18/17 - FOIL W030127-120717, EDOCS via WebQA w/0007351, 0404704, 9311353, 0305240, 9701044 & PBS 4-600795, 4-143421."
Remarks: "tank has a leak.they put a drop cloth underneath the tank. "

Map ID
Direction
Distance
Elevation

MAP FINDINGS

Site

Database(s)

EDR ID Number
EPA ID Number

ROBINSON RES BON ACRE TR PK RT 43 (Continued)

S106697842

All Materials:

Site ID: 151518
Operable Unit ID: 887920
Operable Unit: 01
Material ID: 488683
Material Code: 0012A
Material Name: kerosene
Case No.: Not reported
Material FA: Petroleum
Quantity: .00
Units: L
Recovered: .00
Oxygenate: Not reported

64
SSW
1/2-1
0.618 mi.
3263 ft.

TROY SAND AND GRAVEL CO.,INC.
ROUTE 43
WEST SAND LAKE, NY 12196

AST S107786074
N/A

Relative:
Lower
Actual:
588 ft.

AST:

Name: TROY SAND AND GRAVEL CO.,INC.
Address: ROUTE 43
City,State,Zip: WEST SAND LAKE, NY 12196
Region: STATE
DEC Region: 4
Site Status: Unregulated/Closed
Facility Id: 4-600810
Program Type: PBS
UTM X: 615724.22584
UTM Y: 4722314.82692
Expiration Date: N/A
Site Type: Other

Affiliation Records:

Site Id: 38143
Affiliation Type: Facility Owner
Company Name: TROY SAND AND GRAVEL CO., INC.
Contact Type: Not reported
Contact Name: Not reported
Address1: ROUTE 43
Address2: Not reported
City: WEST SAND LAKE
State: NY
Zip Code: 12196
Country Code: 001
Phone: (518) 674-2854
EMail: Not reported
Fax Number: Not reported
Modified By: TRANSLAT
Date Last Modified: 2004-03-04

Site Id: 38143
Affiliation Type: Mail Contact
Company Name: TROY SAND AND GRAVEL CO., INC.
Contact Type: Not reported
Contact Name: SCOTT FACE -SAFETY ENG.

Map ID
Direction
Distance
Elevation

MAP FINDINGS

Site

Database(s)

EDR ID Number
EPA ID Number

TROY SAND AND GRAVEL CO.,INC. (Continued)

S107786074

Address1: PO BOX 489
Address2: Not reported
City: WEST SAND LAKE
State: NY
Zip Code: 12196
Country Code: 001
Phone: (518) 674-2854
EMail: Not reported
Fax Number: Not reported
Modified By: TRANSLAT
Date Last Modified: 2004-03-04

Site Id: 38143
Affiliation Type: Facility Operator
Company Name: TROY SAND AND GRAVEL CO.,INC.
Contact Type: Not reported
Contact Name: JUDE CLEMENTE
Address1: Not reported
Address2: Not reported
City: Not reported
State: NN
Zip Code: Not reported
Country Code: 001
Phone: (518) 674-2854
EMail: Not reported
Fax Number: Not reported
Modified By: TRANSLAT
Date Last Modified: 2004-03-04

Site Id: 38143
Affiliation Type: Emergency Contact
Company Name: TROY SAND AND GRAVEL CO., INC.
Contact Type: Not reported
Contact Name: JUDE CLEMENTE
Address1: Not reported
Address2: Not reported
City: Not reported
State: NN
Zip Code: Not reported
Country Code: 001
Phone: (518) 365-4058
EMail: Not reported
Fax Number: Not reported
Modified By: TRANSLAT
Date Last Modified: 2004-03-04

Tank Info:

Tank Number: 1
Tank Id: 99048
Material Code: 0001
Common Name of Substance: #2 Fuel Oil (On-Site Consumption)

Equipment Records:

I05 - Overfill - Vent Whistle
A00 - Tank Internal Protection - None

Map ID
 Direction
 Distance
 Elevation

MAP FINDINGS

Site

Database(s)

EDR ID Number
 EPA ID Number

TROY SAND AND GRAVEL CO.,INC. (Continued)

S107786074

B01 - Tank External Protection - Painted/Asphalt Coating
 C01 - Pipe Location - Aboveground
 D00 - Pipe Type - No Piping
 H06 - Tank Leak Detection - Impervious Barrier/Concrete Pad (A/G)
 F00 - Pipe External Protection - None
 J02 - Dispenser - Suction Dispenser
 G03 - Tank Secondary Containment - Vault (w/o access)
 Tank Location: Aboveground - contact with soil.... Tank bottom rests on soil, allowing no visual inspection.
 Tank Type: Steel/Carbon Steel/Iron
 Tank Status: Closed - Removed
 Pipe Model: Not reported
 Install Date: 11/01/2001
 Capacity Gallons: 10000
 Tightness Test Method: NN
 Date Test: Not reported
 Next Test Date: Not reported
 Date Tank Closed: 06/18/2003
 Register: True
 Modified By: TRANSLAT
 Last Modified: 04/14/2017
 Material Name: #2 fuel oil (on-site consumption)

65
South
1/2-1
0.618 mi.
3264 ft.

ROBERTS RES BAXTER RD
17 BAXTER RD
AVERILL PARK, NY

NY Spills S103829826
N/A

Relative:
Higher
Actual:
639 ft.

SPILLS:
 Name: ROBERTS RES BAXTER RD
 Address: 17 BAXTER RD
 City,State,Zip: AVERILL PARK, NY
 Spill Number/Closed Date: 9900193 / 1999-04-08
 Facility ID: 9900193
 Facility Type: ER
 DER Facility ID: 341706
 Site ID: 230530
 DEC Region: 4
 Spill Cause: Other
 Spill Class: C3
 SWIS: 4240
 Spill Date: 1999-04-02
 Investigator: WEBLAIN
 Referred To: Not reported
 Reported to Dept: 1999-04-06
 CID: 252
 Water Affected: Not reported
 Spill Source: Private Dwelling
 Spill Notifier: Responsible Party
 Cleanup Ceased: Not reported
 Cleanup Meets Std: True
 Last Inspection: 1999-04-07
 Recommended Penalty: False
 UST Trust: False
 Remediation Phase: 0
 Date Entered In Computer: 1999-04-06
 Spill Record Last Update: 2008-01-10

Map ID
Direction
Distance
Elevation

MAP FINDINGS

Site

Database(s)

EDR ID Number
EPA ID Number

ROBERTS RES BAXTER RD (Continued)

S103829826

Spiller Name: TOM JONES
Spiller Company: KING FUELS
Spiller Address: MAIN ST
Spiller Company: 001
Contact Name: ANNA ROBERTS
DEC Memo: "Prior to Sept, 2004 data translation this spill Lead_DEC Field was BLAIN 4/7/99 Blain met w Mr. Roberts, and King Serviceman. Cleanup straightforward, but troublesome because of tank location. Tight quarters. SEE 9905810. "
Remarks: "OIL FILTER CHANGED AND GASKET WASNT SEALED PROPERLY CAUSING OIL TO LEAK ON TO FLOOR WITH CARPETING AND CONCRETE UNDERNEATH. OIL COMPANY WILL ARRANGE FOR CLEAN UP."

All Materials:

Site ID: 230530
Operable Unit ID: 1078985
Operable Unit: 01
Material ID: 307335
Material Code: 0001A
Material Name: #2 fuel oil
Case No.: Not reported
Material FA: Petroleum
Quantity: 1.00
Units: G
Recovered: 1.00
Oxygenate: Not reported

Name: ROBERTS RES BAXTER RD
Address: 17 BAXTER RD
City,State,Zip: AVERILL PARK, NY
Spill Number/Closed Date: 9905810 / 2000-02-04
Facility ID: 9905810
Facility Type: ER
DER Facility ID: 341706
Site ID: 230531
DEC Region: 4
Spill Cause: Equipment Failure
Spill Class: B3
SWIS: 4240
Spill Date: 1999-08-14
Investigator: WEBLAIN
Referred To: Not reported
Reported to Dept: 1999-08-14
CID: 388
Water Affected: Not reported
Spill Source: Private Dwelling
Spill Notifier: Affected Persons
Cleanup Ceased: Not reported
Cleanup Meets Std: False
Last Inspection: Not reported
Recommended Penalty: False
UST Trust: False
Remediation Phase: 0
Date Entered In Computer: 1999-08-14
Spill Record Last Update: 2008-01-10
Spiller Name: TOM JONES
Spiller Company: KING FUELS

Map ID
Direction
Distance
Elevation

MAP FINDINGS

Site

Database(s)

EDR ID Number
EPA ID Number

ROBERTS RES BAXTER RD (Continued)

S103829826

Spiller Address: FOOT OF MAIN ST.
Spiller Company: 001
Contact Name: ANNA ROBERTS
DEC Memo: "Prior to Sept, 2004 data translation this spill Lead_DEC Field was BLAIN 8/16 11:10 Blain spoke w Tom Jones. Filter/gasket leak. Will clean up when they get access, which they are in the process of doing. Affected party vocal in concerns, will ensure effective job. SEE 9900193. "
Remarks: "caller reports her furnace was serviced tuesday and then started leaking has leaked approx 3-4 gallons to cellar floor."

All Materials:
Site ID: 230531
Operable Unit ID: 1084254
Operable Unit: 01
Material ID: 302094
Material Code: 0001A
Material Name: #2 fuel oil
Case No.: Not reported
Material FA: Petroleum
Quantity: 10.00
Units: G
Recovered: .00
Oxygenate: Not reported

66
SSW
1/2-1
0.668 mi.
3528 ft.

QUINN MOTOR CAR INC.
3502 NY 43
WEST SAND LAKE, NY 12196

AST A100295709
N/A

Relative:
Lower
Actual:
562 ft.

AST:
Name: QUINN MOTOR CAR INC.
Address: 3502 NY 43
City,State,Zip: WEST SAND LAKE, NY 12196
Region: STATE
DEC Region: 4
Site Status: Active
Facility Id: 4-601075
Program Type: PBS
UTM X: 615348.25027
UTM Y: 4722388.47195
Expiration Date: 12/21/2020
Site Type: Other Wholesale/Retail Sales

Affiliation Records:
Site Id: 357154
Affiliation Type: Facility Owner
Company Name: MARK D. QUINN
Contact Type: PRSEIDENT
Contact Name: MARK QUINN
Address1: 85 VALLEY DRIVE
Address2: Not reported
City: WEST SAND LAKE
State: NY
Zip Code: 12196
Country Code: 001
Phone: (518) 674-1682

Map ID
Direction
Distance
Elevation

MAP FINDINGS

Site

Database(s)

EDR ID Number
EPA ID Number

QUINN MOTOR CAR INC. (Continued)

A100295709

EMail: Not reported
Fax Number: Not reported
Modified By: RJSCHOWE
Date Last Modified: 2005-12-21

Site Id: 357154
Affiliation Type: Mail Contact
Company Name: QUINN MOTOR CAR INC
Contact Type: Not reported
Contact Name: MARK D. QUINN
Address1: 85 VALLEY DRIVE
Address2: Not reported
City: WEST SAND LAKE
State: NY
Zip Code: 12196
Country Code: 001
Phone: (518) 674-1682
EMail: SALES@QUINN MOTOR CAR.COM
Fax Number: Not reported
Modified By: MJRICE
Date Last Modified: 2020-10-07

Site Id: 357154
Affiliation Type: Facility Operator
Company Name: QUINN MOTOR CAR INC.
Contact Type: Not reported
Contact Name: MARK D. QUINN
Address1: Not reported
Address2: Not reported
City: Not reported
State: NN
Zip Code: Not reported
Country Code: 001
Phone: (518) 674-4007
EMail: Not reported
Fax Number: Not reported
Modified By: RJSCHOWE
Date Last Modified: 2005-12-21

Site Id: 357154
Affiliation Type: Emergency Contact
Company Name: MARK D. QUINN
Contact Type: Not reported
Contact Name: MARK D. QUINN
Address1: Not reported
Address2: Not reported
City: Not reported
State: NN
Zip Code: Not reported
Country Code: 001
Phone: (518) 674-1682
EMail: Not reported
Fax Number: Not reported
Modified By: RJSCHOWE
Date Last Modified: 2005-12-21

Map ID
Direction
Distance
Elevation

MAP FINDINGS

Site

Database(s)

EDR ID Number
EPA ID Number

QUINN MOTOR CAR INC. (Continued)

A100295709

Tank Info:

Tank Number: 1
Tank Id: 209375
Material Code: 2642
Common Name of Substance: Used Oil (Heating, On-Site Consumption)

Equipment Records:

B00 - Tank External Protection - None
D02 - Pipe Type - Galvanized Steel
F00 - Pipe External Protection - None
H02 - Tank Leak Detection - Interstitial - Manual Monitoring
E00 - Piping Secondary Containment - None
I02 - Overfill - High Level Alarm
L00 - Piping Leak Detection - None
C01 - Pipe Location - Aboveground
G00 - Tank Secondary Containment - None
J02 - Dispenser - Suction Dispenser
A00 - Tank Internal Protection - None
K00 - Spill Prevention - None

Tank Location: Aboveground - on saddles, legs, racks, etc.... Tank bottom is elevated above grade or tank pad, allowing visual inspection.

Tank Type: Steel/Carbon Steel/Iron
Tank Status: In Service
Pipe Model: Not reported
Install Date: 11/29/2005
Capacity Gallons: 3000
Tightness Test Method: NN
Date Test: Not reported
Next Test Date: Not reported
Date Tank Closed: Not reported
Register: True
Modified By: RJSCHOWE
Last Modified: 04/14/2017
Material Name: used oil (heating, on-site consumption)

Tank Number: 2
Tank Id: 209376
Material Code: 2642
Common Name of Substance: Used Oil (Heating, On-Site Consumption)

Equipment Records:

B00 - Tank External Protection - None
D02 - Pipe Type - Galvanized Steel
F00 - Pipe External Protection - None
E07 - Piping Secondary Containment - Trench Liner
H06 - Tank Leak Detection - Impervious Barrier/Concrete Pad (A/G)
L00 - Piping Leak Detection - None
C01 - Pipe Location - Aboveground
I04 - Overfill - Product Level Gauge (A/G)
J02 - Dispenser - Suction Dispenser
A00 - Tank Internal Protection - None
G10 - Tank Secondary Containment - Impervious Underlayment
K00 - Spill Prevention - None

Tank Location: Aboveground - on saddles, legs, racks, etc.... Tank bottom is elevated

Map ID
Direction
Distance
Elevation

MAP FINDINGS

Site

Database(s)

EDR ID Number
EPA ID Number

QUINN MOTOR CAR INC. (Continued)

A100295709

above grade or tank pad, allowing visual inspection.
Tank Type: Steel/Carbon Steel/Iron
Tank Status: In Service
Pipe Model: Not reported
Install Date: 11/29/2005
Capacity Gallons: 225
Tightness Test Method: NN
Date Test: Not reported
Next Test Date: Not reported
Date Tank Closed: Not reported
Register: True
Modified By: RJSCHOWE
Last Modified: 04/14/2017
Material Name: used oil (heating, on-site consumption)

Tank Number: 3
Tank Id: 209377
Material Code: 0001
Common Name of Substance: #2 Fuel Oil (On-Site Consumption)

Equipment Records:

B00 - Tank External Protection - None
D02 - Pipe Type - Galvanized Steel
F00 - Pipe External Protection - None
H06 - Tank Leak Detection - Impervious Barrier/Concrete Pad (A/G)
L00 - Piping Leak Detection - None
C01 - Pipe Location - Aboveground
E10 - Piping Secondary Containment - Impervious Underlayment
I04 - Overfill - Product Level Gauge (A/G)
J02 - Dispenser - Suction Dispenser
A00 - Tank Internal Protection - None
G10 - Tank Secondary Containment - Impervious Underlayment
K00 - Spill Prevention - None

Tank Location: Aboveground - on saddles, legs, racks, etc.... Tank bottom is elevated above grade or tank pad, allowing visual inspection.

Tank Type: Steel/Carbon Steel/Iron
Tank Status: Closed - Removed
Pipe Model: Not reported
Install Date: 03/01/2000
Capacity Gallons: 247
Tightness Test Method: NN
Date Test: Not reported
Next Test Date: Not reported
Date Tank Closed: 11/01/2010
Register: True
Modified By: DRLIGHTS
Last Modified: 04/14/2017
Material Name: #2 fuel oil (on-site consumption)

Tank Number: 4
Tank Id: 209378
Material Code: 0013
Common Name of Substance: Lube Oil

Map ID
 Direction
 Distance
 Elevation

MAP FINDINGS

Site

Database(s)

EDR ID Number
 EPA ID Number

QUINN MOTOR CAR INC. (Continued)

A100295709

Equipment Records:

B00 - Tank External Protection - None
 D02 - Pipe Type - Galvanized Steel
 F00 - Pipe External Protection - None
 E07 - Piping Secondary Containment - Trench Liner
 H06 - Tank Leak Detection - Impervious Barrier/Concrete Pad (A/G)
 L00 - Piping Leak Detection - None
 C01 - Pipe Location - Aboveground
 I04 - Overfill - Product Level Gauge (A/G)
 J02 - Dispenser - Suction Dispenser
 A00 - Tank Internal Protection - None
 G10 - Tank Secondary Containment - Impervious Underlayment
 K00 - Spill Prevention - None

Tank Location: Aboveground - on saddles, legs, racks, etc.... Tank bottom is elevated above grade or tank pad, allowing visual inspection.

Tank Type: Steel/Carbon Steel/Iron

Tank Status: In Service

Pipe Model: Not reported

Install Date: 03/01/2000

Capacity Gallons: 270

Tightness Test Method: -

Date Test: Not reported

Next Test Date: Not reported

Date Tank Closed: Not reported

Register: True

Modified By: JDUTBERG

Last Modified: 04/14/2017

Material Name: lube oil

N67 **AVERILL PARK CENTRAL HIGH SCHOOL**
SSE **146 GETTLE ROAD**
1/2-1 **SAND LAKE, NY 12018**
0.689 mi.
3636 ft. **Site 1 of 2 in cluster N**

UST **U003418682**
N/A

Relative:
Higher
Actual:
641 ft.

UST:
 Name: AVERILL PARK CENTRAL HIGH SCHOOL
 Address: 146 GETTLE ROAD
 City,State,Zip: SAND LAKE, NY 12018
 Id/Status: 4-143421 / Active
 Program Type: PBS
 Region: STATE
 DEC Region: 4
 Expiration Date: 05/07/2027
 UTM X: 616966.86687
 UTM Y: 4722341.03585
 Site Type: School

Affiliation Records:
 Site Id: 36191
 Affiliation Type: Facility Owner
 Company Name: AVERILL PARK CENTRAL SCHOOL DISTRICT
 Contact Type: SUPER OF BUILDINGS AND GROUNDS
 Contact Name: AARON HEFFNER
 Address1: 8439 MILLER HILL ROAD, ST1
 Address2: Not reported
 City: AVERILL PARK
 State: NY

Map ID
Direction
Distance
Elevation

MAP FINDINGS

Site

Database(s)

EDR ID Number
EPA ID Number

AVERILL PARK CENTRAL HIGH SCHOOL (Continued)

U003418682

Zip Code: 12018-7299
Country Code: 001
Phone: (518) 674-7050
EMail: Not reported
Fax Number: Not reported
Modified By: DJWEHN
Date Last Modified: 2017-03-30

Site Id: 36191
Affiliation Type: Mail Contact
Company Name: AVERILL PARK CENTRAL SCHOOL DISTRICT
Contact Type: Not reported
Contact Name: AARON HEFFNER
Address1: 20 GETTLE ROAD
Address2: Not reported
City: AVERILL PARK
State: NY
Zip Code: 12018
Country Code: 001
Phone: (518) 674-7098
EMail: HEFFNERA@AVERILLPARK.K12.NY.US
Fax Number: Not reported
Modified By: DJWEHN
Date Last Modified: 2017-03-30

Site Id: 36191
Affiliation Type: Facility Operator
Company Name: AVERILL PARK CENTRAL HIGH SCHOOL
Contact Type: Not reported
Contact Name: WILLIAM SANSONE
Address1: Not reported
Address2: Not reported
City: Not reported
State: NN
Zip Code: Not reported
Country Code: 001
Phone: (518) 674-3814
EMail: Not reported
Fax Number: Not reported
Modified By: MJRICE
Date Last Modified: 2022-03-17

Site Id: 36191
Affiliation Type: Emergency Contact
Company Name: AVERILL PARK CENTRAL SCHOOL DISTRICT
Contact Type: Not reported
Contact Name: AARON HEFFNER
Address1: Not reported
Address2: Not reported
City: Not reported
State: NN
Zip Code: Not reported
Country Code: 999
Phone: (518) 674-7098
EMail: Not reported
Fax Number: Not reported
Modified By: rjschowe

Map ID
Direction
Distance
Elevation

MAP FINDINGS

Site

Database(s)

EDR ID Number
EPA ID Number

AVERILL PARK CENTRAL HIGH SCHOOL (Continued)

U003418682

Date Last Modified: 2010-03-11

Tank Info:

Tank Number: 1
Tank ID: 88964
Tank Status: Closed - Removed
Material Name: Closed - Removed
Capacity Gallons: 10000
Install Date: 10/01/1985
Date Tank Closed: 09/01/1998
Registered: True
Tank Location: Underground
Tank Type: Equivalent technology
Material Code: 0008
Common Name of Substance: Diesel

Tightness Test Method: NN
Date Test: Not reported
Next Test Date: Not reported
Pipe Model: Not reported
Modified By: TRANSLAT
Last Modified: 04/14/2017

Equipment Records:

J02 - Dispenser - Suction Dispenser
I04 - Overfill - Product Level Gauge (A/G)
B00 - Tank External Protection - None
C00 - Pipe Location - No Piping
D02 - Pipe Type - Galvanized Steel
F00 - Pipe External Protection - None
H04 - Tank Leak Detection - Groundwater Well
G99 - Tank Secondary Containment - Other
A00 - Tank Internal Protection - None

Tank Number: 10
Tank ID: 224146
Tank Status: Closed - Removed
Material Name: Closed - Removed
Capacity Gallons: 2000
Install Date: Not reported
Date Tank Closed: 06/03/2008
Registered: True
Tank Location: Underground
Tank Type: Steel/carbon steel
Material Code: 0009
Common Name of Substance: Gasoline

Tightness Test Method: 00
Date Test: Not reported
Next Test Date: Not reported
Pipe Model: Not reported
Modified By: rjschowe
Last Modified: 04/14/2017

Equipment Records:

G00 - Tank Secondary Containment - None

Map ID
Direction
Distance
Elevation

MAP FINDINGS

Site

Database(s)

EDR ID Number
EPA ID Number

AVERILL PARK CENTRAL HIGH SCHOOL (Continued)

U003418682

J00 - Dispenser - None
C00 - Pipe Location - No Piping
F00 - Pipe External Protection - None
B00 - Tank External Protection - None
I00 - Overfill - None
E00 - Piping Secondary Containment - None
H00 - Tank Leak Detection - None
L00 - Piping Leak Detection - None
D00 - Pipe Type - No Piping
K00 - Spill Prevention - None
A00 - Tank Internal Protection - None

Tank Number: 11
Tank ID: 224147
Tank Status: Closed - Removed
Material Name: Closed - Removed
Capacity Gallons: 4000
Install Date: Not reported
Date Tank Closed: 06/03/2008
Registered: True
Tank Location: Underground
Tank Type: Steel/carbon steel
Material Code: 0009
Common Name of Substance: Gasoline

Tightness Test Method: 00
Date Test: Not reported
Next Test Date: Not reported
Pipe Model: Not reported
Modified By: rjschowe
Last Modified: 04/14/2017

Equipment Records:

C00 - Pipe Location - No Piping
F00 - Pipe External Protection - None
B00 - Tank External Protection - None
G00 - Tank Secondary Containment - None
J00 - Dispenser - None
I00 - Overfill - None
E00 - Piping Secondary Containment - None
H00 - Tank Leak Detection - None
L00 - Piping Leak Detection - None
D00 - Pipe Type - No Piping
K00 - Spill Prevention - None
A00 - Tank Internal Protection - None

Tank Number: 2
Tank ID: 88965
Tank Status: Closed - Removed
Material Name: Closed - Removed
Capacity Gallons: 6000
Install Date: 10/01/1985
Date Tank Closed: 09/01/1998
Registered: True
Tank Location: Underground
Tank Type: Equivalent technology

Map ID
Direction
Distance
Elevation

MAP FINDINGS

Site

Database(s)

EDR ID Number
EPA ID Number

AVERILL PARK CENTRAL HIGH SCHOOL (Continued)

U003418682

Material Code: 0009
Common Name of Substance: Gasoline

Tightness Test Method: NN
Date Test: Not reported
Next Test Date: Not reported
Pipe Model: Not reported
Modified By: TRANSLAT
Last Modified: 04/14/2017

Equipment Records:

B00 - Tank External Protection - None
C00 - Pipe Location - No Piping
D02 - Pipe Type - Galvanized Steel
F00 - Pipe External Protection - None
I04 - Overfill - Product Level Gauge (A/G)
H04 - Tank Leak Detection - Groundwater Well
J02 - Dispenser - Suction Dispenser
A00 - Tank Internal Protection - None
G99 - Tank Secondary Containment - Other

Tank Number: 3
Tank ID: 88966
Tank Status: Closed Prior to Micro Conversion, 03/91
Material Name: Closed Prior to Micro Conversion, 03/91
Capacity Gallons: 4000
Install Date: 12/01/1974
Date Tank Closed: Not reported
Registered: True
Tank Location: Underground
Tank Type: Steel/carbon steel
Material Code: 0001
Common Name of Substance: #2 Fuel Oil (On-Site Consumption)

Tightness Test Method: NN
Date Test: Not reported
Next Test Date: Not reported
Pipe Model: Not reported
Modified By: TRANSLAT
Last Modified: 04/14/2017

Equipment Records:

G00 - Tank Secondary Containment - None
F00 - Pipe External Protection - None
B00 - Tank External Protection - None
C00 - Pipe Location - No Piping
H00 - Tank Leak Detection - None
I00 - Overfill - None
J02 - Dispenser - Suction Dispenser
D01 - Pipe Type - Steel/Carbon Steel/Iron
A00 - Tank Internal Protection - None

Tank Number: 4
Tank ID: 88967
Tank Status: Closed Prior to Micro Conversion, 03/91
Material Name: Closed Prior to Micro Conversion, 03/91

Map ID
Direction
Distance
Elevation

MAP FINDINGS

Site

Database(s)

EDR ID Number
EPA ID Number

AVERILL PARK CENTRAL HIGH SCHOOL (Continued)

U003418682

Capacity Gallons: 2000
Install Date: 12/01/1951
Date Tank Closed: Not reported
Registered: True
Tank Location: Underground
Tank Type: Steel/carbon steel
Material Code: 0009
Common Name of Substance: Gasoline

Tightness Test Method: NN
Date Test: Not reported
Next Test Date: Not reported
Pipe Model: Not reported
Modified By: TRANSLAT
Last Modified: 04/14/2017

Equipment Records:

G00 - Tank Secondary Containment - None
J02 - Dispenser - Suction Dispenser
F00 - Pipe External Protection - None
B00 - Tank External Protection - None
C00 - Pipe Location - No Piping
H00 - Tank Leak Detection - None
I00 - Overfill - None
A00 - Tank Internal Protection - None
D01 - Pipe Type - Steel/Carbon Steel/Iron

Tank Number: 5
Tank ID: 88968
Tank Status: Closed - Removed
Material Name: Closed - Removed
Capacity Gallons: 20000
Install Date: 12/01/1958
Date Tank Closed: 07/01/1997
Registered: True
Tank Location: Underground
Tank Type: Steel/carbon steel
Material Code: 0001
Common Name of Substance: #2 Fuel Oil (On-Site Consumption)

Tightness Test Method: 01
Date Test: 07/01/1987
Next Test Date: Not reported
Pipe Model: Not reported
Modified By: TRANSLAT
Last Modified: 04/14/2017

Equipment Records:

J02 - Dispenser - Suction Dispenser
G00 - Tank Secondary Containment - None
I04 - Overfill - Product Level Gauge (A/G)
B00 - Tank External Protection - None
C00 - Pipe Location - No Piping
F00 - Pipe External Protection - None
H00 - Tank Leak Detection - None
D01 - Pipe Type - Steel/Carbon Steel/Iron
A00 - Tank Internal Protection - None

Map ID
Direction
Distance
Elevation

MAP FINDINGS

Site

Database(s)

EDR ID Number
EPA ID Number

AVERILL PARK CENTRAL HIGH SCHOOL (Continued)

U003418682

Tank Number: 6
Tank ID: 88969
Tank Status: Closed - Removed
Material Name: Closed - Removed
Capacity Gallons: 2000
Install Date: 12/01/1959
Date Tank Closed: 09/01/1998
Registered: True
Tank Location: Underground
Tank Type: Steel/carbon steel
Material Code: 0001
Common Name of Substance: #2 Fuel Oil (On-Site Consumption)

Tightness Test Method: 01
Date Test: 08/01/1992
Next Test Date: Not reported
Pipe Model: Not reported
Modified By: TRANSLAT
Last Modified: 04/14/2017

Equipment Records:

G00 - Tank Secondary Containment - None
J02 - Dispenser - Suction Dispenser
F00 - Pipe External Protection - None
B00 - Tank External Protection - None
C00 - Pipe Location - No Piping
H00 - Tank Leak Detection - None
I00 - Overfill - None
A00 - Tank Internal Protection - None
D01 - Pipe Type - Steel/Carbon Steel/Iron

Tank Number: 7
Tank ID: 88970
Tank Status: In Service
Material Name: In Service
Capacity Gallons: 10000
Install Date: 09/01/1988
Date Tank Closed: Not reported
Registered: True
Tank Location: Underground
Tank Type: Equivalent technology
Material Code: 0001
Common Name of Substance: #2 Fuel Oil (On-Site Consumption)

Tightness Test Method: ZZ
Date Test: 12/18/1998
Next Test Date: Not reported
Pipe Model: Not reported
Modified By: DJWEHN
Last Modified: 04/14/2017

Equipment Records:

H05 - Tank Leak Detection - In-Tank System (ATG)
G04 - Tank Secondary Containment - Double-Walled (Underground)
J02 - Dispenser - Suction Dispenser
C02 - Pipe Location - Underground/On-ground
A03 - Tank Internal Protection - Fiberglass Liner (FRP)

Map ID
Direction
Distance
Elevation

MAP FINDINGS

Site

Database(s)

EDR ID Number
EPA ID Number

AVERILL PARK CENTRAL HIGH SCHOOL (Continued)

U003418682

E04 - Piping Secondary Containment - Double walled UG
F00 - Pipe External Protection - None
K01 - Spill Prevention - Catch Basin
L09 - Piping Leak Detection - Exempt Suction Piping
I02 - Overfill - High Level Alarm
B04 - Tank External Protection - Fiberglass
D08 - Pipe Type - Equivalent Technology
H01 - Tank Leak Detection - Interstitial - Electronic Monitoring
I03 - Overfill - Automatic Shut-Off

Tank Number: 8
Tank ID: 97759
Tank Status: In Service
Material Name: In Service
Capacity Gallons: 1000
Install Date: 09/01/1997
Date Tank Closed: Not reported
Registered: True
Tank Location: Underground
Tank Type: Equivalent technology
Material Code: 0008
Common Name of Substance: Diesel

Tightness Test Method: ZZ
Date Test: 12/18/1998
Next Test Date: Not reported
Pipe Model: Not reported
Modified By: DJWEHN
Last Modified: 04/14/2017

Equipment Records:

H05 - Tank Leak Detection - In-Tank System (ATG)
G04 - Tank Secondary Containment - Double-Walled (Underground)
J02 - Dispenser - Suction Dispenser
C02 - Pipe Location - Underground/On-ground
A03 - Tank Internal Protection - Fiberglass Liner (FRP)
E04 - Piping Secondary Containment - Double walled UG
F00 - Pipe External Protection - None
K01 - Spill Prevention - Catch Basin
L09 - Piping Leak Detection - Exempt Suction Piping
I02 - Overfill - High Level Alarm
B04 - Tank External Protection - Fiberglass
D08 - Pipe Type - Equivalent Technology
I03 - Overfill - Automatic Shut-Off
H01 - Tank Leak Detection - Interstitial - Electronic Monitoring

Tank Number: 9
Tank ID: 180684
Tank Status: Closed - Removed
Material Name: Closed - Removed
Capacity Gallons: 275
Install Date: 09/01/2004
Date Tank Closed: Not reported
Registered: True
Tank Location: Underground
Tank Type: Steel/carbon steel

Map ID
Direction
Distance
Elevation

MAP FINDINGS

Site

Database(s)

EDR ID Number
EPA ID Number

AVERILL PARK CENTRAL HIGH SCHOOL (Continued)

U003418682

Material Code: 2642
Common Name of Substance: Used Oil (Heating, On-Site Consumption)

Tightness Test Method: NN
Date Test: Not reported
Next Test Date: Not reported
Pipe Model: Not reported
Modified By: RJSCHOWE
Last Modified: 04/14/2017

Equipment Records:

C02 - Pipe Location - Underground/On-ground
G00 - Tank Secondary Containment - None
J00 - Dispenser - None
F00 - Pipe External Protection - None
B00 - Tank External Protection - None
I00 - Overfill - None
E00 - Piping Secondary Containment - None
H00 - Tank Leak Detection - None
L00 - Piping Leak Detection - None
K00 - Spill Prevention - None
D01 - Pipe Type - Steel/Carbon Steel/Iron
A00 - Tank Internal Protection - None

N68
SSE
1/2-1
0.698 mi.
3685 ft.

AVERILL PARK CSD BUS GARAGE
145 GETTLE ROAD
AVERILL PARK, NY 12018
Site 2 of 2 in cluster N

AST A100129208
N/A

Relative:
Higher
Actual:
639 ft.

AST:
Name: AVERILL PARK CSD BUS GARAGE
Address: 145 GETTLE ROAD
City,State,Zip: AVERILL PARK, NY 12018
Region: STATE
DEC Region: 4
Site Status: Active
Facility Id: 4-600619
Program Type: PBS
UTM X: 617090.55288
UTM Y: 4722199.83866
Expiration Date: 12/15/2023
Site Type: School

Affiliation Records:

Site Id: 37952
Affiliation Type: Facility Owner
Company Name: BOARD OF EDUCATION APCSD
Contact Type: DIRECTOR OF FACILITIES
Contact Name: AARON HEFFNER
Address1: 146 GETTLE ROAD
Address2: Not reported
City: AVERILL PARK
State: NY
Zip Code: 12018
Country Code: 001
Phone: (518) 674-7098
EMail: Not reported
Fax Number: Not reported

Map ID
Direction
Distance
Elevation

MAP FINDINGS

Site

Database(s)

EDR ID Number
EPA ID Number

AVERILL PARK CSD BUS GARAGE (Continued)

A100129208

Modified By: AXODONNE
Date Last Modified: 2019-02-13

Site Id: 37952
Affiliation Type: Mail Contact
Company Name: Not reported
Contact Type: Not reported
Contact Name: BOARD OF EDUCATION APCSD
Address1: 146 GETTLE ROAD
Address2: Not reported
City: AVERILL PARK
State: NY
Zip Code: 12018
Country Code: 001
Phone: (518) 674-7050
EMail: Not reported
Fax Number: Not reported
Modified By: TRANSLAT
Date Last Modified: 2004-03-04

Site Id: 37952
Affiliation Type: Facility Operator
Company Name: AVERILL PARK CSD BUS GARAGE
Contact Type: Not reported
Contact Name: JOHN BRUCE
Address1: Not reported
Address2: Not reported
City: Not reported
State: NN
Zip Code: Not reported
Country Code: 001
Phone: (518) 674-7070
EMail: Not reported
Fax Number: Not reported
Modified By: AYLAGATI
Date Last Modified: 2016-11-03

Site Id: 37952
Affiliation Type: Emergency Contact
Company Name: BOARD OF EDUCATION APCSD
Contact Type: Not reported
Contact Name: MICHAEL MIDDLETON
Address1: Not reported
Address2: Not reported
City: Not reported
State: NN
Zip Code: Not reported
Country Code: 999
Phone: (518) 265-3671
EMail: Not reported
Fax Number: Not reported
Modified By: JDUTBERG
Date Last Modified: 2013-03-19

Tank Info:

Tank Number: 20

Map ID
Direction
Distance
Elevation

MAP FINDINGS

Site

Database(s)

EDR ID Number
EPA ID Number

AVERILL PARK CSD BUS GARAGE (Continued)

A100129208

Tank Id: 97744
Material Code: 0008
Common Name of Substance: Diesel

Equipment Records:

C02 - Pipe Location - Underground/On-ground
F04 - Pipe External Protection - Fiberglass
J02 - Dispenser - Suction Dispenser
D02 - Pipe Type - Galvanized Steel
B99 - Tank External Protection - Other
A00 - Tank Internal Protection - None
G99 - Tank Secondary Containment - Other
H01 - Tank Leak Detection - Interstitial - Electronic Monitoring
I01 - Overfill - Float Vent Valve

Tank Location: Aboveground - on saddles, legs, racks, etc.... Tank bottom is elevated above grade or tank pad, allowing visual inspection.

Tank Type: Steel/Carbon Steel/Iron
Tank Status: Closed - Removed
Pipe Model: Not reported
Install Date: 06/01/1998
Capacity Gallons: 12000
Tightness Test Method: NN
Date Test: Not reported
Next Test Date: Not reported
Date Tank Closed: 10/01/2009
Register: True
Modified By: rjschowe
Last Modified: 04/14/2017
Material Name: diesel

Tank Number: 20A
Tank Id: 231726
Material Code: 0008
Common Name of Substance: Diesel

Equipment Records:

H06 - Tank Leak Detection - Impervious Barrier/Concrete Pad (A/G)
L07 - Piping Leak Detection - Pressurized Piping Leak Detector
K01 - Spill Prevention - Catch Basin
C03 - Pipe Location - Aboveground/Underground Combination
L01 - Piping Leak Detection - Interstitial - Electronic Monitoring
E04 - Piping Secondary Containment - Double walled UG
J01 - Dispenser - Pressurized Dispenser
F05 - Pipe External Protection - Jacketed
I04 - Overfill - Product Level Gauge (A/G)
D99 - Pipe Type - Other
A00 - Tank Internal Protection - None
B01 - Tank External Protection - Painted/Asphalt Coating
G09 - Tank Secondary Containment - Modified Double-Walled (Aboveground)
G99 - Tank Secondary Containment - Other
H01 - Tank Leak Detection - Interstitial - Electronic Monitoring
I03 - Overfill - Automatic Shut-Off

Tank Location: Aboveground - on saddles, legs, racks, etc.... Tank bottom is elevated above grade or tank pad, allowing visual inspection.

Map ID
Direction
Distance
Elevation

MAP FINDINGS

Site

Database(s)

EDR ID Number
EPA ID Number

AVERILL PARK CSD BUS GARAGE (Continued)

A100129208

Tank Type: Other
Tank Status: In Service
Pipe Model: Not reported
Install Date: 10/16/2009
Capacity Gallons: 12000
Tightness Test Method: NN
Date Test: Not reported
Next Test Date: Not reported
Date Tank Closed: Not reported
Register: True
Modified By: AXODONNE
Last Modified: 02/13/2019
Material Name: diesel

Tank Number: 21
Tank Id: 97745
Material Code: 0009
Common Name of Substance: Gasoline

Equipment Records:

K01 - Spill Prevention - Catch Basin
D02 - Pipe Type - Galvanized Steel
E04 - Piping Secondary Containment - Double walled UG
C02 - Pipe Location - Underground/On-ground
F04 - Pipe External Protection - Fiberglass
J02 - Dispenser - Suction Dispenser
L01 - Piping Leak Detection - Interstitial - Electronic Monitoring
B99 - Tank External Protection - Other
L07 - Piping Leak Detection - Pressurized Piping Leak Detector
A00 - Tank Internal Protection - None
G99 - Tank Secondary Containment - Other
H01 - Tank Leak Detection - Interstitial - Electronic Monitoring
I01 - Overfill - Float Vent Valve

Tank Location: Aboveground - on saddles, legs, racks, etc.... Tank bottom is elevated above grade or tank pad, allowing visual inspection.

Tank Type: Steel/Carbon Steel/Iron
Tank Status: In Service
Pipe Model: Not reported
Install Date: 06/01/1998
Capacity Gallons: 4000
Tightness Test Method: NN
Date Test: Not reported
Next Test Date: Not reported
Date Tank Closed: Not reported
Register: True
Modified By: AXODONNE
Last Modified: 02/13/2019
Material Name: gasoline

Tank Number: 22
Tank Id: 98861
Material Code: 0022
Common Name of Substance: Waste Oil/Used Oil

Map ID
Direction
Distance
Elevation

MAP FINDINGS

Site

Database(s)

EDR ID Number
EPA ID Number

AVERILL PARK CSD BUS GARAGE (Continued)

A100129208

Equipment Records:

E00 - Piping Secondary Containment - None
H00 - Tank Leak Detection - None
L09 - Piping Leak Detection - Exempt Suction Piping
G00 - Tank Secondary Containment - None
J02 - Dispenser - Suction Dispenser
D00 - Pipe Type - No Piping
B00 - Tank External Protection - None
C00 - Pipe Location - No Piping
F00 - Pipe External Protection - None
A00 - Tank Internal Protection - None
I01 - Overfill - Float Vent Valve
K00 - Spill Prevention - None

Tank Location: Aboveground - on saddles, legs, racks, etc.... Tank bottom is elevated above grade or tank pad, allowing visual inspection.

Tank Type: Steel/Carbon Steel/Iron

Tank Status: In Service

Pipe Model: Not reported

Install Date: 11/01/1998

Capacity Gallons: 275

Tightness Test Method: NN

Date Test: Not reported

Next Test Date: Not reported

Date Tank Closed: Not reported

Register: True

Modified By: AXODONNE

Last Modified: 02/13/2019

Material Name: waste oil/used oil

Tank Number: 23

Tank Id: 231727

Material Code: 0015

Common Name of Substance: Motor Oil

Equipment Records:

E00 - Piping Secondary Containment - None
H00 - Tank Leak Detection - None
L09 - Piping Leak Detection - Exempt Suction Piping
D00 - Pipe Type - No Piping
G01 - Tank Secondary Containment - Diking (Aboveground)
J02 - Dispenser - Suction Dispenser
B00 - Tank External Protection - None
C00 - Pipe Location - No Piping
F00 - Pipe External Protection - None
I04 - Overfill - Product Level Gauge (A/G)
A00 - Tank Internal Protection - None
K00 - Spill Prevention - None

Tank Location: Aboveground - on saddles, legs, racks, etc.... Tank bottom is elevated above grade or tank pad, allowing visual inspection.

Tank Type: Steel/Carbon Steel/Iron

Tank Status: In Service

Pipe Model: Not reported

Install Date: 10/16/2009

Capacity Gallons: 500

Tightness Test Method: NN

Map ID
Direction
Distance
Elevation

MAP FINDINGS

Site

Database(s)

EDR ID Number
EPA ID Number

AVERILL PARK CSD BUS GARAGE (Continued)

A100129208

Date Test: Not reported
Next Test Date: Not reported
Date Tank Closed: Not reported
Register: True
Modified By: AXODONNE
Last Modified: 02/13/2019
Material Name: motor oil

Tank Number: 24
Tank Id: 231728
Material Code: 0021
Common Name of Substance: Transmission Fluid

Equipment Records:

D00 - Pipe Type - No Piping
E00 - Piping Secondary Containment - None
H00 - Tank Leak Detection - None
L09 - Piping Leak Detection - Exempt Suction Piping
J02 - Dispenser - Suction Dispenser
B00 - Tank External Protection - None
C00 - Pipe Location - No Piping
F00 - Pipe External Protection - None
I04 - Overfill - Product Level Gauge (A/G)
A00 - Tank Internal Protection - None
G09 - Tank Secondary Containment - Modified Double-Walled (Aboveground)
K00 - Spill Prevention - None

Tank Location: Aboveground - on saddles, legs, racks, etc.... Tank bottom is elevated above grade or tank pad, allowing visual inspection.

Tank Type: Steel/Carbon Steel/Iron

Tank Status: In Service
Pipe Model: Not reported
Install Date: 10/16/2009
Capacity Gallons: 275
Tightness Test Method: NN
Date Test: Not reported
Next Test Date: Not reported
Date Tank Closed: Not reported
Register: True
Modified By: AXODONNE
Last Modified: 02/13/2019
Material Name: transmission fluid

69
SSE
1/2-1
0.718 mi.
3793 ft.

PARK PLAZA DBA ON THE GO
3305 NY 43
AVERILL PARK, NY 12018

UST U003800493
N/A

Relative:
Higher

UST:

Actual:
636 ft.

Name: PARK PLAZA DBA ON THE GO
Address: 3305 NY 43
City,State,Zip: AVERILL PARK, NY 12018
Id/Status: 4-600795 / Active
Program Type: PBS
Region: STATE

Map ID
Direction
Distance
Elevation

MAP FINDINGS

Site

Database(s)

EDR ID Number
EPA ID Number

PARK PLAZA DBA ON THE GO (Continued)

U003800493

DEC Region: 4
Expiration Date: 07/15/2021
UTM X: 616910.77480
UTM Y: 4722095.93902
Site Type: Retail Gasoline Sales

Affiliation Records:

Site Id: 38128
Affiliation Type: Facility Owner
Company Name: MJI DEVELOPMENT CORPORATION-MICHAEL G.IRISH
Contact Type: OWNER
Contact Name: MICHAEL IRISH & JULIANNE SUSCIETTO
Address1: PO BOX 1030
Address2: Not reported
City: AVERILL PARK
State: NY
Zip Code: 12018
Country Code: 001
Phone: (518) 674-5574
EMail: Not reported
Fax Number: Not reported
Modified By: JDUTBERG
Date Last Modified: 2016-06-13

Site Id: 38128
Affiliation Type: Mail Contact
Company Name: MJI DEVELOPMENT CORPORATION
Contact Type: Not reported
Contact Name: MICHAEL G. IRISH
Address1: PO BOX 1030
Address2: Not reported
City: AVERILL PARK
State: NY
Zip Code: 12018
Country Code: 001
Phone: (518) 674-5574
EMail: ONTHEGOMINI@HOTMAIL.COM
Fax Number: Not reported
Modified By: JDUTBERG
Date Last Modified: 2016-06-13

Site Id: 38128
Affiliation Type: Facility Operator
Company Name: PARK PLAZA DBA ON THE GO
Contact Type: Not reported
Contact Name: SCOTT LUZINSKI
Address1: Not reported
Address2: Not reported
City: Not reported
State: NN
Zip Code: Not reported
Country Code: 001
Phone: (518) 674-5574
EMail: Not reported
Fax Number: Not reported
Modified By: JDUTBERG
Date Last Modified: 2016-09-27

Map ID
Direction
Distance
Elevation

MAP FINDINGS

Site

Database(s)

EDR ID Number
EPA ID Number

PARK PLAZA DBA ON THE GO (Continued)

U003800493

Site Id: 38128
Affiliation Type: Emergency Contact
Company Name: MJI DEVELOPMENT CORPORATION-MICHAEL G.IRISH
Contact Type: Not reported
Contact Name: MICHAEL IRISH
Address1: Not reported
Address2: Not reported
City: Not reported
State: NN
Zip Code: Not reported
Country Code: 999
Phone: (518) 669-3648
EMail: Not reported
Fax Number: Not reported
Modified By: rjschowe
Date Last Modified: 2010-03-11

Tank Info:

Tank Number: 001
Tank ID: 98899
Tank Status: In Service
Material Name: In Service
Capacity Gallons: 10000
Install Date: 10/01/2001
Date Tank Closed: Not reported
Registered: True
Tank Location: Underground
Tank Type: Equivalent technology
Material Code: 0009
Common Name of Substance: Gasoline

Tightness Test Method: -
Date Test: Not reported
Next Test Date: Not reported
Pipe Model: Not reported
Modified By: TankSys
Last Modified: 01/31/2020

Equipment Records:

H05 - Tank Leak Detection - In-Tank System (ATG)
G04 - Tank Secondary Containment - Double-Walled (Underground)
K01 - Spill Prevention - Catch Basin
G03 - Tank Secondary Containment - Vault (w/o access)
B04 - Tank External Protection - Fiberglass
D08 - Pipe Type - Equivalent Technology
A03 - Tank Internal Protection - Fiberglass Liner (FRP)
L07 - Piping Leak Detection - Pressurized Piping Leak Detector
J01 - Dispenser - Pressurized Dispenser
E04 - Piping Secondary Containment - Double walled UG
F06 - Pipe External Protection - Wrapped
C02 - Pipe Location - Underground/On-ground
I03 - Overfill - Automatic Shut-Off

Tank Number: 002
Tank ID: 98900

Map ID
Direction
Distance
Elevation

MAP FINDINGS

Site

Database(s)

EDR ID Number
EPA ID Number

PARK PLAZA DBA ON THE GO (Continued)

U003800493

Tank Status: In Service
Material Name: In Service
Capacity Gallons: 8000
Install Date: 10/01/2001
Date Tank Closed: Not reported
Registered: True
Tank Location: Underground
Tank Type: Equivalent technology
Material Code: 0009
Common Name of Substance: Gasoline

Tightness Test Method: -
Date Test: Not reported
Next Test Date: Not reported
Pipe Model: Not reported
Modified By: TankSys
Last Modified: 01/31/2020

Equipment Records:

H05 - Tank Leak Detection - In-Tank System (ATG)
G04 - Tank Secondary Containment - Double-Walled (Underground)
B04 - Tank External Protection - Fiberglass
D08 - Pipe Type - Equivalent Technology
G03 - Tank Secondary Containment - Vault (w/o access)
K01 - Spill Prevention - Catch Basin
A03 - Tank Internal Protection - Fiberglass Liner (FRP)
L07 - Piping Leak Detection - Pressurized Piping Leak Detector
E04 - Piping Secondary Containment - Double walled UG
J01 - Dispenser - Pressurized Dispenser
C02 - Pipe Location - Underground/On-ground
F06 - Pipe External Protection - Wrapped
I03 - Overfill - Automatic Shut-Off

Tank Number: 003
Tank ID: 98901
Tank Status: In Service
Material Name: In Service
Capacity Gallons: 6000
Install Date: 10/01/2001
Date Tank Closed: Not reported
Registered: True
Tank Location: Underground
Tank Type: Equivalent technology
Material Code: 0008
Common Name of Substance: Diesel

Tightness Test Method: -
Date Test: Not reported
Next Test Date: Not reported
Pipe Model: Not reported
Modified By: TankSys
Last Modified: 01/31/2020

Equipment Records:

H05 - Tank Leak Detection - In-Tank System (ATG)
G04 - Tank Secondary Containment - Double-Walled (Underground)
K01 - Spill Prevention - Catch Basin

Map ID
 Direction
 Distance
 Elevation

MAP FINDINGS

Site

Database(s)

EDR ID Number
 EPA ID Number

PARK PLAZA DBA ON THE GO (Continued)

U003800493

- G03 - Tank Secondary Containment - Vault (w/o access)
- B04 - Tank External Protection - Fiberglass
- D08 - Pipe Type - Equivalent Technology
- A03 - Tank Internal Protection - Fiberglass Liner (FRP)
- L07 - Piping Leak Detection - Pressurized Piping Leak Detector
- J01 - Dispenser - Pressurized Dispenser
- E04 - Piping Secondary Containment - Double walled UG
- F06 - Pipe External Protection - Wrapped
- C02 - Pipe Location - Underground/On-ground
- I03 - Overfill - Automatic Shut-Off

70
NE
1/2-1
0.734 mi.
3878 ft.

JONES RES JONES RD
22 JONES RD
POESTENKILL, NY

LTANKS **S106972201**
N/A

Relative:
Lower
Actual:
548 ft.

LTANKS:

Name: JONES RES JONES RD
 Address: 22 JONES RD
 City,State,Zip: POESTENKILL, NY
 Spill Number/Closed Date: 0504280 / 2005-08-12
 Facility ID: 0504280
 Site ID: 349161
 Spill Date: 2005-07-11
 Spill Cause: Tank Failure
 Spill Source: Private Dwelling
 Spill Class: C3
 Cleanup Ceased: Not reported
 SWIS: 4238
 Investigator: AJKOKOCK
 Referred To: Not reported
 Reported to Dept: 2005-07-11
 CID: 409
 Water Affected: Not reported
 Spill Notifier: Responsible Party
 Last Inspection: Not reported
 Recommended Penalty: False
 Meets Standard: True
 UST Involvement: False
 Remediation Phase: 0
 Date Entered In Computer: 2005-07-13
 Spill Record Last Update: 2005-11-17
 Spiller Name: TERESEA JONES
 Spiller Company: JONES RESIDENCE
 Spiller Address: 22 JONES ROAD
 Spiller County: 001
 Spiller Contact: TERESEA JONES
 Spiller Phone: (518) 674-5752
 Spiller Extention: Not reported
 DEC Region: 4
 DER Facility ID: 295617
 DEC Memo: "8/01 Call from Ms. Jones . Awaiting direction from DEC on excavation. 08/12/2005 TK inspected excavation on 08-11-2005. All contaminated soil was removed and treated on site. Estimated 3 yds Of material, spread on plastic. no groundwater impact. File closed. (computer search finds Warren Jones at 22 Jones Rd. Poestenkill 12140 for 674-5752)"

Map ID
Direction
Distance
Elevation

MAP FINDINGS

Site

Database(s)

EDR ID Number
EPA ID Number

JONES RES JONES RD (Continued)

S106972201

Remarks: "CLEAN UP IS IN NOT IN PROCESS. LOCATED IN THE BACK YARD. ITS A TRAILER."

All Materials:

Site ID: 349161
Operable Unit ID: 1106792
Operable Unit: 01
Material ID: 2096111
Material Code: 0012A
Material Name: kerosene
Case No.: Not reported
Material FA: Petroleum
Quantity: Not reported
Units: G
Recovered: .00
Oxygenate: Not reported

071
NNW
1/2-1
0.736 mi.
3887 ft.

HEWITT'S TRUCK & AUTO
RD #4 BOX 71
AVERILL PARK, NY 12018

UST U001845696
N/A

Site 1 of 2 in cluster O

Relative:
Lower
Actual:
525 ft.

UST:
Name: HEWITT'S TRUCK & AUTO
Address: RD #4 BOX 71
City,State,Zip: AVERILL PARK, NY 12018
Id/Status: 4-435015 / Unregulated/Closed
Program Type: PBS
Region: STATE
DEC Region: 4
Expiration Date: N/A
UTM X: 506694.45868
UTM Y: 4930316.75909
Site Type: Unknown

Affiliation Records:

Site Id: 36768
Affiliation Type: Facility Owner
Company Name: SCOTT & RANDY HEWITT
Contact Type: Not reported
Contact Name: Not reported
Address1: RD #4 BOX 71
Address2: Not reported
City: AVERILL PARK
State: NY
Zip Code: 12018
Country Code: 001
Phone: (518) 283-5423
EMail: Not reported
Fax Number: Not reported
Modified By: TRANSLAT
Date Last Modified: 2004-03-04

Site Id: 36768
Affiliation Type: Mail Contact
Company Name: SCOTT & RANDY HEWITT
Contact Type: Not reported

Map ID
Direction
Distance
Elevation

MAP FINDINGS

Site

Database(s)

EDR ID Number
EPA ID Number

HEWITT'S TRUCK & AUTO (Continued)

U001845696

Contact Name: Not reported
Address1: RD #4 BOX 71
Address2: Not reported
City: AVERILL PARK
State: NY
Zip Code: 12018
Country Code: 001
Phone: (518) 283-5423
EMail: Not reported
Fax Number: Not reported
Modified By: TRANSLAT
Date Last Modified: 2004-03-04

Site Id: 36768
Affiliation Type: Facility Operator
Company Name: HEWITTS TRUCK & AUTO
Contact Type: Not reported
Contact Name: RANDY HEWITT
Address1: Not reported
Address2: Not reported
City: Not reported
State: NN
Zip Code: Not reported
Country Code: 001
Phone: (518) 283-5423
EMail: Not reported
Fax Number: Not reported
Modified By: TRANSLAT
Date Last Modified: 2004-03-04

Site Id: 36768
Affiliation Type: Emergency Contact
Company Name: SCOTT & RANDY HEWITT
Contact Type: Not reported
Contact Name: SCOTT HEWITT
Address1: Not reported
Address2: Not reported
City: Not reported
State: NN
Zip Code: Not reported
Country Code: 001
Phone: (518) 283-5423
EMail: Not reported
Fax Number: Not reported
Modified By: TRANSLAT
Date Last Modified: 2004-03-04

Tank Info:

Tank Number: 1
Tank ID: 91012
Tank Status: In Service
Material Name: In Service
Capacity Gallons: 1000
Install Date: 05/01/1985
Date Tank Closed: Not reported
Registered: True

Map ID
Direction
Distance
Elevation

MAP FINDINGS

Site

Database(s)

EDR ID Number
EPA ID Number

HEWITT'S TRUCK & AUTO (Continued)

U001845696

Tank Location: Underground
Tank Type: Steel/carbon steel
Material Code: 0001
Common Name of Substance: #2 Fuel Oil (On-Site Consumption)

Tightness Test Method: NN
Date Test: Not reported
Next Test Date: 10/11/2016
Pipe Model: Not reported
Modified By: TRANSLAT
Last Modified: 04/14/2017

Equipment Records:

I04 - Overfill - Product Level Gauge (A/G)
A00 - Tank Internal Protection - None
H00 - Tank Leak Detection - None
L09 - Piping Leak Detection - Exempt Suction Piping
B00 - Tank External Protection - None
C00 - Pipe Location - No Piping
D02 - Pipe Type - Galvanized Steel
F00 - Pipe External Protection - None
J02 - Dispenser - Suction Dispenser
G04 - Tank Secondary Containment - Double-Walled (Underground)

Tank Number: 2
Tank ID: 91013
Tank Status: Closed Prior to Micro Conversion, 03/91
Material Name: Closed Prior to Micro Conversion, 03/91
Capacity Gallons: 2000
Install Date: 06/01/1972
Date Tank Closed: Not reported
Registered: True
Tank Location: Underground
Tank Type: Steel/carbon steel
Material Code: 0009
Common Name of Substance: Gasoline

Tightness Test Method: NN
Date Test: Not reported
Next Test Date: Not reported
Pipe Model: Not reported
Modified By: TRANSLAT
Last Modified: 04/14/2017

Equipment Records:

I04 - Overfill - Product Level Gauge (A/G)
A00 - Tank Internal Protection - None
H00 - Tank Leak Detection - None
C00 - Pipe Location - No Piping
D02 - Pipe Type - Galvanized Steel
F00 - Pipe External Protection - None
B00 - Tank External Protection - None
J02 - Dispenser - Suction Dispenser
G04 - Tank Secondary Containment - Double-Walled (Underground)

Map ID
Direction
Distance
Elevation

MAP FINDINGS

Site

Database(s)

EDR ID Number
EPA ID Number

072
NNW
1/2-1
0.736 mi.
3887 ft.

HEWITT'S TRUCK & AUTO
SNYDERS CORNERS RD
POESTENKILL, NY

LTANKS S100133530
N/A

Site 2 of 2 in cluster O

Relative:
Lower

LTANKS:

Actual:
525 ft.

Name: HEWITT'S TRUCK & AUTO
Address: SNYDERS CORNERS RD
City,State,Zip: POESTENKILL, NY
Spill Number/Closed Date: 8905044 / 1989-11-20
Facility ID: 8905044
Site ID: 163913
Spill Date: 1989-08-21
Spill Cause: Tank Failure
Spill Source: Non Major Facility > 1,100 gal
Spill Class: B3
Cleanup Ceased: 1989-09-21
SWIS: 4238
Investigator: WXOBRIEN
Referred To: Not reported
Reported to Dept: 1989-08-21
CID: Not reported
Water Affected: Not reported
Spill Notifier: DEC
Last Inspection: 1989-09-21
Recommended Penalty: False
Meets Standard: True
UST Involvement: True
Remediation Phase: 0
Date Entered In Computer: 1989-08-21
Spill Record Last Update: 2000-03-27
Spiller Name: Not reported
Spiller Company: SCOTT HEWITT
Spiller Address: RD 4 BOX 71
Spiller County: 001
Spiller Contact: Not reported
Spiller Phone: Not reported
Spiller Extention: Not reported
DEC Region: 4
DER Facility ID: 138241
DEC Memo: "Prior to Sept. 2004 data translation this spill Lead_DEC Field was O'BRIEN "
Remarks: "TANK REMOVAL IN LIEU OF TESTING, CLAY SOIL UNDER & AROUND TANK CONT., HAD THEM DIG 5' DEEPER, GW APPEARED UNAFFECTED, WILL SPREAD & TURN SOIL. 9/21,11:45-HNU=0, COMPLETE."

All TTF:

Facility ID: 8905044
Spill Number: 8905044
Spill Tank Test: 1535884
Site ID: 163913
Tank Number: Not reported
Tank Size: 0
Material: 0009
EPA UST: Not reported
UST: Not reported
Cause: Not reported
Source: Not reported
Test Method: 00

Map ID
Direction
Distance
Elevation

MAP FINDINGS

Site

Database(s)

EDR ID Number
EPA ID Number

HEWITT'S TRUCK & AUTO (Continued)

S100133530

Test Method 2: Unknown
Leak Rate: .00
Gross Fail: Not reported
Modified By: Spills
Last Modified Date: Not reported

All Materials:
Site ID: 163913
Operable Unit ID: 930289
Operable Unit: 01
Material ID: 445480
Material Code: 0009
Material Name: gasoline
Case No.: Not reported
Material FA: Petroleum
Quantity: .00
Units: G
Recovered: .00
Oxygenate: Not reported

73
SW
1/2-1
0.745 mi.
3936 ft.

**BONDED CONCRETE INC
RTE 43
WEST SAND LAKE, NY 12196**

**CBS 1000185823
AST NYD980545594
CBS AST
NY Spills
RCRA NonGen / NLR
MANIFEST**

Relative:
Lower
Actual:
540 ft.

CBS:
Name: BONDED CONCRETE CO.
Address: ROUTE 43
City,State,Zip: WEST SAND LAKE, NY 12196
CBS Number: 4-000129
Program Type: CBS
Facility Status: Unregulated/Closed
Expiration Date: Not reported
Dec Region: 4
UTMX: 615724.22584
UTMY: 4722314.82692

AST:
Name: BONDED CONCRETE CO.
Address: ROUTE 43
City,State,Zip: WEST SAND LAKE, NY 12196
Region: STATE
DEC Region: 4
Site Status: Unregulated/Closed
Facility Id: 4-000129
Program Type: CBS
UTM X: 615724.22584
UTM Y: 4722314.82692
Expiration Date: N/A
Site Type: Manufacturing (Other than Chemical)/Processing

Tank Info:

Tank Number: 02213

Map ID
Direction
Distance
Elevation

MAP FINDINGS

Site

Database(s)

EDR ID Number
EPA ID Number

BONDED CONCRETE INC (Continued)

1000185823

Tank Id: 188382
Tank Location: Aboveground - contact with soil.... Tank bottom rests on soil, allowing no visual inspection.
Tank Type: Plastic
Tank Status: Tank Converted to Non-Regulated Use
Pipe Model: Not reported
Install Date: 03/01/1989
Capacity Gallons: 500
Tightness Test Method: NN
Date Test: Not reported
Next Test Date: Not reported
Date Tank Closed: Not reported
Register: True
Modified By: CBSInit
Last Modified: 03/21/2005
Material Name: Not reported

Tank Number: 02322
Tank Id: 188381
Tank Location: Aboveground - contact with soil.... Tank bottom rests on soil, allowing no visual inspection.
Tank Type: Plastic
Tank Status: Tank Converted to Non-Regulated Use
Pipe Model: Not reported
Install Date: 03/01/1989
Capacity Gallons: 1000
Tightness Test Method: NN
Date Test: Not reported
Next Test Date: Not reported
Date Tank Closed: Not reported
Register: True
Modified By: CBSInit
Last Modified: 03/21/2005
Material Name: Not reported

CBS AST:
CBS Number: 4-000129
ICS Number: 4-700711
PBS Number: Not reported
MOSF Number: Not reported
SPDES Number: Not reported
Facility Status: IN SERVICE
Facility Type: D
Telephone: (518) 674-2854
Facility Town: SAND LAKE
Region: STATE
Expiration Date: 09/22/1997
Total Capacity of All Active Tanks(gal): 0
Operator: BRIAN PHELAN
Emergency Contact: CHARLES LUGINBILL
Emergency Phone: (201) 933-8800
Owner Name: SIKA CORPORATION
Owner Address: 201 POLITO AVE.
Owner City,St,Zip: LYNDHURST, NJ 07071
Owner Telephone: (201) 933-8800
Owner Type: Corporate/Commercial

Map ID
Direction
Distance
Elevation

MAP FINDINGS

Site

Database(s)

EDR ID Number
EPA ID Number

BONDED CONCRETE INC (Continued)

1000185823

Owner Sub Type: Not reported
Mail Name: SIKA CORPORATION
Mail Contact Addr: 201 POLITO AVE.
Mail Contact Addr2: Not reported
Mail Contact Contact: CHARLES LUGINBILL
Mail Contact City,St,Zip: LYNDHURST, NJ 07071
Mail Phone: (201) 933-8800

Tank Id: 02213
CAS Number: 1310732
Federal ID: Not reported
Tank Status: 0
Install Date: 03/89
Tank Closed: 00/00
Capacity (Gal): 500
Chemical: Sodium hydroxide
Tank Location: Indoors, Aboveground
Tank Type: Fiberglass reinforced plastic [FRP]
Total Tanks: 0
Tank Secret: False
Tank Secondary Containment: None
Tank Error Status: No Missing Data
Date Entered: 09/22/1989
Certified Date: 08/31/1995
Substance: Single Hazardous Substance on DEC List
Internal Protection: None
External Protection: None
Pipe Location: Aboveground
Pipe Type: Unknown
Pipe Internal: None
Pipe External: None
Pipe Flag: None
Leak Detection: None
Overfill Protection: None
Haz Percent: 2
Last Test: Not reported
Due Date: Not reported
SWIS Code: 3840
Lat/Long: Not reported
Is Updated: False
Renew Date: 06/07/93
Is It There: False
Delinquent: False
Date Expired: 09/22/95
Owner Mark: 1
Certificate Needs to be Printed: False
Fiscal Amt for Registration Fee Correct: True
Renewal Has Been Printed for Facility: True
Pre-Printed Renewal App Last Printed: 06/06/1997

Tank Id: 02322
CAS Number: 1310732
Federal ID: Not reported
Tank Status: 0
Install Date: 03/89
Tank Closed: 00/00

Map ID
Direction
Distance
Elevation

MAP FINDINGS

Site

Database(s)

EDR ID Number
EPA ID Number

BONDED CONCRETE INC (Continued)

1000185823

Capacity (Gal): 1000
Chemical: Sodium hydroxide
Tank Location: Indoors, Aboveground
Tank Type: Fiberglass reinforced plastic [FRP]
Total Tanks: 0
Tank Secret: False
Tank Secondary Containment: None
Tank Error Status: No Missing Data
Date Entered: 09/22/1989
Certified Date: 08/31/1995
Substance: Single Hazardous Substance on DEC List
Internal Protection: None
External Protection: None
Pipe Location: Aboveground
Pipe Type: Unknown
Pipe Internal: None
Pipe External: None
Pipe Flag: None
Leak Detection: None
Overfill Protection: None
Haz Percent: 2
Last Test: Not reported
Due Date: Not reported
SWIS Code: 3840
Lat/Long: Not reported
Is Updated: False
Renew Date: 06/07/93
Is It There: False
Delinquent: False
Date Expired: 09/22/95
Owner Mark: 1
Certificate Needs to be Printed: False
Fiscal Amt for Registration Fee Correct: True
Renewal Has Been Printed for Facility: True
Pre-Printed Renewal App Last Printed: 06/06/1997

SPILLS:

Name: BONDED CONCRETE RT 43 TROY SAND & GRAVEL CLEMENTE
Address: RT 43
City,State,Zip: WEST SAND LAKE, NY
Spill Number/Closed Date: 0105646 / 2001-08-27
Facility ID: 0105646
Facility Type: ER
DER Facility ID: 326409
Site ID: 182875
DEC Region: 4
Spill Cause: Deliberate
Spill Class: B3
SWIS: 4240
Spill Date: 2001-08-24
Investigator: WEBLAIN
Referred To: Not reported
Reported to Dept: 2001-08-25
CID: 396
Water Affected: Not reported
Spill Source: Commercial/Industrial
Spill Notifier: Citizen

Map ID
Direction
Distance
Elevation

MAP FINDINGS

Site

Database(s)

EDR ID Number
EPA ID Number

BONDED CONCRETE INC (Continued)

1000185823

Cleanup Ceased: Not reported
Cleanup Meets Std: True
Last Inspection: Not reported
Recommended Penalty: False
UST Trust: False
Remediation Phase: 0
Date Entered In Computer: 2001-08-25
Spill Record Last Update: 2012-08-21
Spiller Name: Not reported
Spiller Company: SAME *** BONDED CONCRETE CLEMENTE TROY SAND & GRAVEL
Spiller Address: RT 43
Spiller Company: 999
Contact Name: JUDE CLEMENTE
DEC Memo: "Prior to Sept, 2004 data translation this spill Lead_DEC Field was

BLAIN [BONDED & TROY SAND AND GRAVEL SHARE THE 674-2854 PHONE #, TROY SAND & GRAVEL IS REGISTERED UNDER 4-443492] 8803786, 8806195, 9606698"
Not reported

Remarks: "caller reports that the above co is burning asphalt [SP]...he started burning last night and it is still burning this morning."

All Materials:

Site ID: 182875
Operable Unit ID: 842554
Operable Unit: 01
Material ID: 534101
Material Code: 0004B
Material Name: blacktop
Case No.: Not reported
Material FA: Petroleum
Quantity: .00
Units: G
Recovered: .00
Oxygenate: Not reported

RCRA NonGen / NLR:

Date Form Received by Agency: 20070101
Handler Name: BONDED CONCRETE INC
Handler Address: RTE 43
Handler City,State,Zip: WEST SAND LAKE, NY 12196
EPA ID: NYD980545594
Contact Name: Not reported
Contact Address: RTE 43 PO BOX 196
Contact City,State,Zip: WEST SAND LAKE, NY 12196
Contact Telephone: Not reported
Contact Fax: Not reported
Contact Email: Not reported
Contact Title: Not reported
EPA Region: 02
Land Type: Not reported
Federal Waste Generator Description: Not a generator, verified
Non-Notifier: Not reported
Biennial Report Cycle: Not reported
Accessibility: Not reported
Active Site Indicator: Not reported
State District Owner: NY
State District: NYSDEC R4

Map ID
 Direction
 Distance
 Elevation

MAP FINDINGS

Site

Database(s)

EDR ID Number
 EPA ID Number

BONDED CONCRETE INC (Continued)

1000185823

Mailing Address:	RTE 43 PO BOX 196
Mailing City,State,Zip:	WEST SAND LAKE, NY 12196
Owner Name:	BONDED CONCRETE INC
Owner Type:	Private
Operator Name:	BONDED CONCRETE INC
Operator Type:	Private
Short-Term Generator Activity:	No
Importer Activity:	No
Mixed Waste Generator:	No
Transporter Activity:	No
Transfer Facility Activity:	No
Recycler Activity with Storage:	No
Small Quantity On-Site Burner Exemption:	No
Smelting Melting and Refining Furnace Exemption:	No
Underground Injection Control:	No
Off-Site Waste Receipt:	No
Universal Waste Indicator:	No
Universal Waste Destination Facility:	No
Federal Universal Waste:	No
Active Site Fed-Reg Treatment Storage and Disposal Facility:	Not reported
Active Site Converter Treatment storage and Disposal Facility:	Not reported
Active Site State-Reg Treatment Storage and Disposal Facility:	Not reported
Active Site State-Reg Handler:	---
Federal Facility Indicator:	Not reported
Hazardous Secondary Material Indicator:	N
Sub-Part K Indicator:	Not reported
Commercial TSD Indicator:	No
Treatment Storage and Disposal Type:	Not reported
2018 GPRA Permit Baseline:	Not on the Baseline
2018 GPRA Renewals Baseline:	Not on the Baseline
Permit Renewals Workload Universe:	Not reported
Permit Workload Universe:	Not reported
Permit Progress Universe:	Not reported
Post-Closure Workload Universe:	Not reported
Closure Workload Universe:	Not reported
202 GPRA Corrective Action Baseline:	No
Corrective Action Workload Universe:	No
Subject to Corrective Action Universe:	No
Non-TSDFs Where RCRA CA has Been Imposed Universe:	No
TSDFs Potentially Subject to CA Under 3004 (u)/(v) Universe:	No
TSDFs Only Subject to CA under Discretionary Auth Universe:	No
Corrective Action Priority Ranking:	No NCAPS ranking
Environmental Control Indicator:	No
Institutional Control Indicator:	No
Human Exposure Controls Indicator:	N/A
Groundwater Controls Indicator:	N/A
Operating TSDF Universe:	Not reported
Full Enforcement Universe:	Not reported
Significant Non-Complier Universe:	No
Unaddressed Significant Non-Complier Universe:	No
Addressed Significant Non-Complier Universe:	No
Significant Non-Complier With a Compliance Schedule Universe:	No
Financial Assurance Required:	Not reported
Handler Date of Last Change:	20150414
Recognized Trader-Importer:	No
Recognized Trader-Exporter:	No
Importer of Spent Lead Acid Batteries:	No

Map ID
Direction
Distance
Elevation

MAP FINDINGS

Site

Database(s)

EDR ID Number
EPA ID Number

BONDED CONCRETE INC (Continued)

1000185823

Exporter of Spent Lead Acid Batteries: No
Recycler Activity Without Storage: No
Manifest Broker: No
Sub-Part P Indicator: No

Hazardous Waste Summary:

Waste Code: D001
Waste Description: IGNITABLE WASTE

Handler - Owner Operator:

Owner/Operator Indicator: Owner
Owner/Operator Name: BONDED CONCRETE INC
Legal Status: Private
Date Became Current: Not reported
Date Ended Current: Not reported
Owner/Operator Address: NOT REQUIRED
Owner/Operator City,State,Zip: NOT REQUIRED, WY 99999
Owner/Operator Telephone: 212-555-1212
Owner/Operator Telephone Ext: Not reported
Owner/Operator Fax: Not reported
Owner/Operator Email: Not reported

Owner/Operator Indicator: Operator
Owner/Operator Name: BONDED CONCRETE INC
Legal Status: Private
Date Became Current: Not reported
Date Ended Current: Not reported
Owner/Operator Address: NOT REQUIRED
Owner/Operator City,State,Zip: NOT REQUIRED, WY 99999
Owner/Operator Telephone: 212-555-1212
Owner/Operator Telephone Ext: Not reported
Owner/Operator Fax: Not reported
Owner/Operator Email: Not reported

Owner/Operator Indicator: Owner
Owner/Operator Name: BONDED CONCRETE INC
Legal Status: Private
Date Became Current: Not reported
Date Ended Current: Not reported
Owner/Operator Address: NOT REQUIRED
Owner/Operator City,State,Zip: NOT REQUIRED, WY 99999
Owner/Operator Telephone: 212-555-1212
Owner/Operator Telephone Ext: Not reported
Owner/Operator Fax: Not reported
Owner/Operator Email: Not reported

Historic Generators:

Receive Date: 19990714
Handler Name: BONDED CONCRETE INC
Federal Waste Generator Description: Small Quantity Generator
State District Owner: NY
Large Quantity Handler of Universal Waste: No
Recognized Trader Importer: No
Recognized Trader Exporter: No
Spent Lead Acid Battery Importer: No

Map ID
Direction
Distance
Elevation

MAP FINDINGS

Site

Database(s)

EDR ID Number
EPA ID Number

BONDED CONCRETE INC (Continued)

1000185823

Spent Lead Acid Battery Exporter:	No
Current Record:	No
Non Storage Recycler Activity:	Not reported
Electronic Manifest Broker:	Not reported
Receive Date:	20060101
Handler Name:	BONDED CONCRETE INC
Federal Waste Generator Description:	Not a generator, verified
State District Owner:	NY
Large Quantity Handler of Universal Waste:	No
Recognized Trader Importer:	No
Recognized Trader Exporter:	No
Spent Lead Acid Battery Importer:	No
Spent Lead Acid Battery Exporter:	No
Current Record:	No
Non Storage Recycler Activity:	Not reported
Electronic Manifest Broker:	Not reported
Receive Date:	20070101
Handler Name:	BONDED CONCRETE INC
Federal Waste Generator Description:	Not a generator, verified
State District Owner:	NY
Large Quantity Handler of Universal Waste:	No
Recognized Trader Importer:	No
Recognized Trader Exporter:	No
Spent Lead Acid Battery Importer:	No
Spent Lead Acid Battery Exporter:	No
Current Record:	Yes
Non Storage Recycler Activity:	Not reported
Electronic Manifest Broker:	Not reported
Receive Date:	19880510
Handler Name:	BONDED CONCRETE INC
Federal Waste Generator Description:	Large Quantity Generator
State District Owner:	NY
Large Quantity Handler of Universal Waste:	No
Recognized Trader Importer:	No
Recognized Trader Exporter:	No
Spent Lead Acid Battery Importer:	No
Spent Lead Acid Battery Exporter:	No
Current Record:	No
Non Storage Recycler Activity:	Not reported
Electronic Manifest Broker:	Not reported

List of NAICS Codes and Descriptions:
NAICS Codes: No NAICS Codes Found

Facility Has Received Notices of Violation:
Found Violation: No
Agency Which Determined Violation: Not reported
Violation Short Description: Not reported
Date Violation was Determined: Not reported
Actual Return to Compliance Date: Not reported
Return to Compliance Qualifier: Not reported
Violation Responsible Agency: Not reported
Scheduled Compliance Date: Not reported

Map ID
Direction
Distance
Elevation

MAP FINDINGS

Site

Database(s)

EDR ID Number
EPA ID Number

BONDED CONCRETE INC (Continued)

1000185823

Enforcement Identifier: Not reported
Date of Enforcement Action: Not reported
Enforcement Responsible Agency: Not reported
Enforcement Docket Number: Not reported
Enforcement Attorney: Not reported
Corrective Action Component: Not reported
Appeal Initiated Date: Not reported
Appeal Resolution Date: Not reported
Disposition Status Date: Not reported
Disposition Status: Not reported
Disposition Status Description: Not reported
Consent/Final Order Sequence Number: Not reported
Consent/Final Order Respondent Name: Not reported
Consent/Final Order Lead Agency: Not reported
Enforcement Type: Not reported
Enforcement Responsible Person: Not reported
Enforcement Responsible Sub-Organization: Not reported
SEP Sequence Number: Not reported
SEP Expenditure Amount: Not reported
SEP Scheduled Completion Date: Not reported
SEP Actual Date: Not reported
SEP Defaulted Date: Not reported
SEP Type: Not reported
SEP Type Description: Not reported
Proposed Amount: Not reported
Final Monetary Amount: Not reported
Paid Amount: Not reported
Final Count: Not reported
Final Amount: Not reported

Evaluation Action Summary:

Evaluation Date: 20110331
Evaluation Responsible Agency: State
Found Violation: No
Evaluation Type Description: COMPLIANCE EVALUATION INSPECTION ON-SITE
Evaluation Responsible Person Identifier: NYMRH
Evaluation Responsible Sub-Organization: CO
Actual Return to Compliance Date: Not reported
Scheduled Compliance Date: Not reported
Date of Request: Not reported
Date Response Received: Not reported
Request Agency: Not reported
Former Citation: Not reported

NY MANIFEST:

Name: BONDED CONCRETE
Address: RTE 43
City,State,Zip: WEST SAND LAKE, NY 12196
Country: USA
EPA ID: NYD980545594
Facility Status: Not reported
Location Address 1: ROUTE 43
Code: BP
Location Address 2: Not reported
Total Tanks: Not reported

Map ID
Direction
Distance
Elevation

MAP FINDINGS

Site

Database(s)

EDR ID Number
EPA ID Number

BONDED CONCRETE INC (Continued)

1000185823

Location City:	WEST SAND LAKE
Location State:	NY
Location Zip:	12196
Location Zip 4:	Not reported
NY MANIFEST:	
EPAID:	NYD980545594
Mailing Name:	BONDED CONCRETE
Mailing Contact:	BONDED CONCRETE
Mailing Address 1:	ROUTE 43
Mailing Address 2:	Not reported
Mailing City:	WEST SAND LAKE
Mailing State:	NY
Mailing Zip:	12196
Mailing Zip 4:	Not reported
Mailing Country:	USA
Mailing Phone:	5186742854
NY MANIFEST:	
Document ID:	Not reported
Manifest Status:	Not reported
seq:	Not reported
Year:	2018
Trans1 State ID:	TXR000050930
Trans2 State ID:	Not reported
Generator Ship Date:	12/22/2009
Trans1 Recv Date:	12/22/2009
Trans2 Recv Date:	Not reported
TSD Site Recv Date:	12/23/2009
Part A Recv Date:	Not reported
Part B Recv Date:	Not reported
Generator EPA ID:	NYD980545594
Trans1 EPA ID:	Not reported
Trans2 EPA ID:	Not reported
TSD ID 1:	NYD986872869
TSD ID 2:	Not reported
Manifest Tracking Number:	002355021SKS
Import Indicator:	N
Export Indicator:	N
Discr Quantity Indicator:	N
Discr Type Indicator:	N
Discr Residue Indicator:	N
Discr Partial Reject Indicator:	N
Discr Full Reject Indicator:	N
Manifest Ref Number:	Not reported
Alt Facility RCRA ID:	Not reported
Alt Facility Sign Date:	Not reported
MGMT Method Type Code:	H141
Waste Code:	Not reported
Waste Code:	Not reported
Waste Code:	Not reported
Waste Code:	Not reported
Waste Code:	Not reported
Waste Code:	Not reported
Quantity:	28
Units:	G - Gallons (liquids only)* (8.3 pounds)
Number of Containers:	1

Map ID
 Direction
 Distance
 Elevation

MAP FINDINGS

Site

Database(s)

EDR ID Number
 EPA ID Number

BONDED CONCRETE INC (Continued)

1000185823

Container Type:	DM - Metal drums, barrels
Handling Method:	R Material recovery of more than 75 percent of the total material.
Specific Gravity:	1
Waste Code:	D001
Waste Code 1_2:	D018
Waste Code 1_3:	D039
Waste Code 1_4:	D040
Waste Code 1_5:	Not reported
Waste Code 1_6:	Not reported

P74
SW
1/2-1
0.746 mi.
3938 ft.

WICKI PORTABLE SCREEN
3600 RTE 43
WEST SAND LAKE, NY 12196

US MINES **1024918189**
N/A

Site 1 of 4 in cluster P

Relative:
Lower
Actual:
588 ft.

MINES VIOLATIONS:	
Name:	WICKI PORTABLE SCREEN
Address:	3600 RTE 43
City,State,Zip:	WEST SAND LAKE, NY 12196
Facility ID:	Not reported
MINES VIOLATIONS:	
Violation Number:	8575638
Mine ID:	3003700
Contractor ID:	Not reported
Date Issued:	07/12/2010
Action Type:	104(a)
Type of Issue:	Citation
S and S:	N
Term Date:	07/12/2010
Title 30 Code of Federal Regulations:	56.1000
Proposed Penalty:	100.00
Assessment Amount:	100.00
Paid Penalty Amount:	100.00
Assessment Case Status:	Proposed
Assessment Status:	Closed
Year:	2010
Address Type:	MineLocation
PO Box:	Not reported
Address:	3600 RTE 43
City:	WEST SAND LAKE
State:	NY
Operator:	Troy Sand and Gravel
Zip:	12196
Mine Controller Name:	Jude Clemente
Name:	WICKI PORTABLE SCREEN
Ownership Date:	07/30/2009
Mine Status:	Intermittent
Status Date:	06/20/2013
Primary Site Description:	Construction Sand and Gravel
Mine Type:	Surface
State 2:	NY
County:	RENSSELAER
Violation Number:	8651843
Mine ID:	3003700

Map ID
Direction
Distance
Elevation

MAP FINDINGS

Site

Database(s)

EDR ID Number
EPA ID Number

WICKI PORTABLE SCREEN (Continued)

1024918189

Contractor ID:	Not reported
Date Issued:	4/24/2019
Action Type:	104(a)
Type of Issue:	Citation
S and S:	N
Term Date:	4/29/2019
Title 30 Code of Federal Regulations:	56.4201(a)(2)
Proposed Penalty:	121.00
Assessment Amount:	121.00
Paid Penalty Amount:	121.00
Assessment Case Status:	Closed
Assessment Status:	Proposed
Year:	2019
Address Type:	MineLocation
PO Box:	Not reported
Address:	152 SOUTH LINE RD.
City:	MIDDLE GROVE
State:	NY
Operator:	Troy Sand and Gravel
Zip:	12850
Mine Controller Name:	Jude Clemente
Name:	PROVIDENCE PIT
Ownership Date:	7/30/2009
Mine Status:	Intermittent
Status Date:	6/20/2013
Primary Site Description:	Construction Sand and Gravel
Mine Type:	Surface
State 2:	NY
County:	RENSSELAER
Violation Number:	9314059
Mine ID:	3003700
Contractor ID:	Not reported
Date Issued:	11/29/2016
Action Type:	104(a)
Type of Issue:	Citation
S and S:	N
Term Date:	12/07/2016
Title 30 Code of Federal Regulations:	56.14100(b)
Proposed Penalty:	114.00
Assessment Amount:	114.00
Paid Penalty Amount:	114.00
Assessment Case Status:	Proposed
Assessment Status:	Closed
Year:	2016
Address Type:	MineLocation
PO Box:	Not reported
Address:	3600 RTE 43
City:	WEST SAND LAKE
State:	NY
Operator:	Troy Sand and Gravel
Zip:	12196
Mine Controller Name:	Jude Clemente
Name:	WICKI PORTABLE SCREEN
Ownership Date:	07/30/2009
Mine Status:	Intermittent
Status Date:	06/20/2013

Map ID
Direction
Distance
Elevation

MAP FINDINGS

Site

Database(s)

EDR ID Number
EPA ID Number

WICKI PORTABLE SCREEN (Continued)

1024918189

Primary Site Description: Construction Sand and Gravel
Mine Type: Surface
State 2: NY
County: RENSSELAER

Violation Number: 9314060
Mine ID: 3003700
Contractor ID: Not reported
Date Issued: 11/29/2016
Action Type: 104(a)
Type of Issue: Citation
S and S: N
Term Date: 11/29/2016
Title 30 Code of Federal Regulations: 56.20003(a)
Proposed Penalty: 114.00
Assessment Amount: 114.00
Paid Penalty Amount: 114.00
Assessment Case Status: Proposed
Assessment Status: Closed
Year: 2016
Address Type: MineLocation
PO Box: Not reported
Address: 3600 RTE 43
City: WEST SAND LAKE
State: NY
Operator: Troy Sand and Gravel
Zip: 12196
Mine Controller Name: Jude Clemente
Name: WICKI PORTABLE SCREEN
Ownership Date: 07/30/2009
Mine Status: Intermittent
Status Date: 06/20/2013
Primary Site Description: Construction Sand and Gravel
Mine Type: Surface
State 2: NY
County: RENSSELAER

Violation Number: 8923813
Mine ID: 3003700
Contractor ID: Not reported
Date Issued: 11/09/2015
Action Type: 104(a)
Type of Issue: Citation
S and S: N
Term Date: 11/09/2015
Title 30 Code of Federal Regulations: 56.9301
Proposed Penalty: Not reported
Assessment Amount: Not reported
Paid Penalty Amount: Not reported
Assessment Case Status: Not reported
Assessment Status: Not reported
Year: 2015
Address Type: MineLocation
PO Box: Not reported
Address: 3600 RTE 43
City: WEST SAND LAKE
State: NY

Map ID
Direction
Distance
Elevation

MAP FINDINGS

Site

Database(s)

EDR ID Number
EPA ID Number

WICKI PORTABLE SCREEN (Continued)

1024918189

Operator: Troy Sand and Gravel
Zip: 12196
Mine Controller Name: Jude Clemente
Name: WICKI PORTABLE SCREEN
Ownership Date: 07/30/2009
Mine Status: Intermittent
Status Date: 06/20/2013
Primary Site Description: Construction Sand and Gravel
Mine Type: Surface
State 2: NY
County: RENSSELAER

Violation Number: 8923814
Mine ID: 3003700
Contractor ID: Not reported
Date Issued: 11/09/2015
Action Type: 104(a)
Type of Issue: Citation
S and S: N
Term Date: 11/16/2015
Title 30 Code of Federal Regulations: 56.4104(a)
Proposed Penalty: 100.00
Assessment Amount: 100.00
Paid Penalty Amount: 100.00
Assessment Case Status: Proposed
Assessment Status: Closed
Year: 2015
Address Type: MineLocation
PO Box: Not reported
Address: 3600 RTE 43
City: WEST SAND LAKE
State: NY

Operator: Troy Sand and Gravel
Zip: 12196
Mine Controller Name: Jude Clemente
Name: WICKI PORTABLE SCREEN
Ownership Date: 07/30/2009
Mine Status: Intermittent
Status Date: 06/20/2013
Primary Site Description: Construction Sand and Gravel
Mine Type: Surface
State 2: NY
County: RENSSELAER

Violation Number: 9524758
Mine ID: 3003700
Contractor ID: Not reported
Date Issued: 9/30/2020
Action Type: 104(a)
Type of Issue: Citation
S and S: N
Term Date: 9/30/2020
Title 30 Code of Federal Regulations: 46.9(a)
Proposed Penalty: 123.00
Assessment Amount: 123.00
Paid Penalty Amount: 123.00
Assessment Case Status: Not reported

Map ID
Direction
Distance
Elevation

MAP FINDINGS

Site

Database(s)

EDR ID Number
EPA ID Number

WICKI PORTABLE SCREEN (Continued)

1024918189

Assessment Status: Proposed
Year: 2020
Address Type: MineLocation
PO Box: Not reported
Address: 152 SOUTH LINE RD.
City: MIDDLE GROVE
State: NY
Operator: Troy Sand and Gravel
Zip: 12850
Mine Controller Name: Jude Clemente
Name: PROVIDENCE PIT
Ownership Date: 7/30/2009
Mine Status: Intermittent
Status Date: 6/20/2013
Primary Site Description: Construction Sand and Gravel
Mine Type: Surface
State 2: NY
County: RENSSELAER

Violation Number: 8652983
Mine ID: 3003700
Contractor ID: Not reported
Date Issued: 04/11/2012
Action Type: 104(a)
Type of Issue: Citation
S and S: N
Term Date: 04/11/2012
Title 30 Code of Federal Regulations: 56.1000
Proposed Penalty: 100
Assessment Amount: 100
Paid Penalty Amount: 100
Assessment Case Status: Proposed
Assessment Status: Closed
Year: 2012
Address Type: MineLocation
PO Box: Not reported
Address: 3600 RTE 43
City: WEST SAND LAKE
State: NY
Operator: Troy Sand and Gravel
Zip: 12196
Mine Controller Name: Jude Clemente
Name: WICKI PORTABLE SCREEN
Ownership Date: 07/30/2009
Mine Status: Intermittent
Status Date: 06/20/2013
Primary Site Description: Construction Sand and Gravel
Mine Type: Surface
State 2: NY
County: RENSSELAER

Violation Number: 8808253
Mine ID: 3003700
Contractor ID: Not reported
Date Issued: 06/15/2015
Action Type: 104(a)
Type of Issue: Citation

Map ID
Direction
Distance
Elevation

MAP FINDINGS

Site

Database(s)

EDR ID Number
EPA ID Number

WICKI PORTABLE SCREEN (Continued)

1024918189

S and S:	N
Term Date:	06/15/2015
Title 30 Code of Federal Regulations:	56.1000
Proposed Penalty:	100.00
Assessment Amount:	100.00
Paid Penalty Amount:	100.00
Assessment Case Status:	Proposed
Assessment Status:	Closed
Year:	2015
Address Type:	MineLocation
PO Box:	Not reported
Address:	3600 RTE 43
City:	WEST SAND LAKE
State:	NY
Operator:	Troy Sand and Gravel
Zip:	12196
Mine Controller Name:	Jude Clemente
Name:	WICKI PORTABLE SCREEN
Ownership Date:	07/30/2009
Mine Status:	Intermittent
Status Date:	06/20/2013
Primary Site Description:	Construction Sand and Gravel
Mine Type:	Surface
State 2:	NY
County:	RENSSELAER
Violation Number:	8717148
Mine ID:	3003700
Contractor ID:	Not reported
Date Issued:	06/20/2013
Action Type:	104(a)
Type of Issue:	Citation
S and S:	N
Term Date:	06/20/2013
Title 30 Code of Federal Regulations:	56.18002(b)
Proposed Penalty:	100
Assessment Amount:	100
Paid Penalty Amount:	100
Assessment Case Status:	Proposed
Assessment Status:	Closed
Year:	2013
Address Type:	MineLocation
PO Box:	Not reported
Address:	3600 RTE 43
City:	WEST SAND LAKE
State:	NY
Operator:	Troy Sand and Gravel
Zip:	12196
Mine Controller Name:	Jude Clemente
Name:	WICKI PORTABLE SCREEN
Ownership Date:	07/30/2009
Mine Status:	Intermittent
Status Date:	06/20/2013
Primary Site Description:	Construction Sand and Gravel
Mine Type:	Surface
State 2:	NY
County:	RENSSELAER

Map ID
 Direction
 Distance
 Elevation

MAP FINDINGS

Site

Database(s)

EDR ID Number
 EPA ID Number

WICKI PORTABLE SCREEN (Continued)

1024918189

Violation Number: 8799341
 Mine ID: 3003700
 Contractor ID: Not reported
 Date Issued: 04/08/2014
 Action Type: 104(a)
 Type of Issue: Citation
 S and S: N
 Term Date: 04/09/2014
 Title 30 Code of Federal Regulations: 56.14100(b)
 Proposed Penalty: 100.00
 Assessment Amount: 100.00
 Paid Penalty Amount: 100.00
 Assessment Case Status: Proposed
 Assessment Status: Closed
 Year: 2014
 Address Type: MineLocation
 PO Box: Not reported
 Address: 3600 RTE 43
 City: WEST SAND LAKE
 State: NY
 Operator: Troy Sand and Gravel
 Zip: 12196
 Mine Controller Name: Jude Clemente
 Name: WICKI PORTABLE SCREEN
 Ownership Date: 07/30/2009
 Mine Status: Intermittent
 Status Date: 06/20/2013
 Primary Site Description: Construction Sand and Gravel
 Mine Type: Surface
 State 2: NY
 County: RENSSELAER

[Click this hyperlink](#) while viewing on your computer to access
 3 additional US_MINES_VIOLATIONS: record(s) in the EDR Site Report.

P75
SW
1/2-1
0.746 mi.
3938 ft.

TROY SAND & GRAVEL - WEST SAND LAKE FACILITY
3600 ROUTE 43
SAND LAKE, NY 12153
Site 2 of 4 in cluster P

SWF/LF **S128178941**
N/A

Relative:
Lower
Actual:
588 ft.

SWF/LF:
 Name: TROY SAND & GRAVEL - WEST SAND LAKE FACILITY
 Address: 3600 ROUTE 43
 City,State,Zip: SAND LAKE, NY 12153
 Flag: ACTIVE
 Region Code: 4
 Phone Number: 5186742854
 Owner Name: Troy Sand & Gravel Co.; Inc.
 Owner Type: Private
 Owner Address: PO Box 171
 Owner Addr2: Not reported
 Owner City,St,Zip: Watervliet, NY 12189
 Owner Email: Not reported
 Owner Phone: 5186742854
 Contact Name: Jude Clemente
 Contact Address: P.O. Box 171

Map ID
Direction
Distance
Elevation

MAP FINDINGS

Site

Database(s)

EDR ID Number
EPA ID Number

TROY SAND & GRAVEL - WEST SAND LAKE FACILITY (Continued)

S128178941

Contact Addr2: Not reported
Contact City,St,Zip: Watervliet, NY 12189
Contact Email: jclemente@bondedconcrete.com
Contact Phone: 5186742854
Activity Desc: C&D processing - registration
Activity Number: [42C2002]
Active: Yes
East Coordinate: 614687
North Coordinate: 4722545
Accuracy Code: 1.1 - Obtained from original submission and unverified process
Regulatory Status: Registration
Waste Type: Asphalt
Authorization #: 42C2002
Authorization Date: 2/13/2018
Expiration Date: 2/12/2023
Operator Name: Troy Sand & Gravel Co.; Inc.
Operator Type: Private
Laste Date: Not reported

Name: TROY SAND & GRAVEL - WEST SAND LAKE FACILITY
Address: 3600 ROUTE 43
City,State,Zip: SAND LAKE, NY 12153
Flag: ACTIVE
Region Code: 4
Phone Number: 5186742854
Owner Name: Troy Sand & Gravel Co.; Inc.
Owner Type: Private
Owner Address: PO Box 171
Owner Addr2: Not reported
Owner City,St,Zip: Watervliet, NY 12189
Owner Email: Not reported
Owner Phone: 5186742854
Contact Name: Jude Clemente
Contact Address: P.O. Box 171
Contact Addr2: Not reported
Contact City,St,Zip: Watervliet, NY 12189
Contact Email: jclemente@bondedconcrete.com
Contact Phone: 5186742854
Activity Desc: C&D processing - registration
Activity Number: [42C1002]
Active: Yes
East Coordinate: 614687
North Coordinate: 4722545
Accuracy Code: 1.1 - Obtained from original submission and unverified process
Regulatory Status: Registration
Waste Type: Concrete;Rock;Brick
Authorization #: 42C1002
Authorization Date: 2/13/2018
Expiration Date: 2/12/2023
Operator Name: Troy Sand & Gravel Co.; Inc.
Operator Type: Private
Laste Date: Not reported

Map ID
Direction
Distance
Elevation

MAP FINDINGS

Site

Database(s)

EDR ID Number
EPA ID Number

P76
SW
1/2-1
0.746 mi.
3938 ft.

TROY SAND & GRAVEL WEST SAND LAKE FACILITY
3600 ROUTE 43
WEST SAND LAKE, NY 12196

UST **U004192413**
N/A

Site 3 of 4 in cluster P

Relative:
Lower

UST:

Actual:
588 ft.

Name: TROY SAND & GRAVEL WEST SAND LAKE FACILITY
Address: 3600 ROUTE 43
City,State,Zip: WEST SAND LAKE, NY 12196
Id/Status: 4-443492 / Active
Program Type: PBS
Region: STATE
DEC Region: 4
Expiration Date: 08/23/2023
UTM X: 614752.99052
UTM Y: 4722554.13968
Site Type: Trucking/Transportation/Fleet Operation

Affiliation Records:

Site Id: 36971
Affiliation Type: Facility Owner
Company Name: TROY SAND & GRAVEL CO., INC.
Contact Type: VICE PRESIDENT
Contact Name: THOMAS CLEMENTE
Address1: P.O. BOX 489
Address2: Not reported
City: WEST SAND LAKE
State: NY
Zip Code: 12196
Country Code: 001
Phone: (518) 273-5800 15
EMail: Not reported
Fax Number: Not reported
Modified By: DJWEHN
Date Last Modified: 2018-09-04

Site Id: 36971
Affiliation Type: Mail Contact
Company Name: TROY SAND & GRAVEL CO., INC.
Contact Type: Not reported
Contact Name: THOMAS A. CLEMENTE
Address1: P.O. BOX 489
Address2: Not reported
City: WEST SAND LAKE
State: NY
Zip Code: 12196
Country Code: 001
Phone: (518) 273-5800
EMail: TOMC@BONDEDCONCRETE.COM
Fax Number: Not reported
Modified By: JDUTBERG
Date Last Modified: 2012-12-07

Site Id: 36971
Affiliation Type: Facility Operator
Company Name: TROY SAND & GRAVEL WEST SAND LAKE FACILITY
Contact Type: Not reported
Contact Name: THOMAS CLEMENTE
Address1: Not reported

Map ID
Direction
Distance
Elevation

MAP FINDINGS

Site

Database(s)

EDR ID Number
EPA ID Number

TROY SAND & GRAVEL WEST SAND LAKE FACILITY (Continued)

U004192413

Address2: Not reported
City: Not reported
State: NN
Zip Code: Not reported
Country Code: 001
Phone: (518) 273-5800
EMail: Not reported
Fax Number: Not reported
Modified By: JDUTBERG
Date Last Modified: 2012-12-07

Site Id: 36971
Affiliation Type: Emergency Contact
Company Name: TROY SAND & GRAVEL CO., INC.
Contact Type: Not reported
Contact Name: JUDE CLEMENTE
Address1: Not reported
Address2: Not reported
City: Not reported
State: NN
Zip Code: Not reported
Country Code: 999
Phone: (518) 365-4058
EMail: Not reported
Fax Number: Not reported
Modified By: JDUTBERG
Date Last Modified: 2012-12-07

Tank Info:

Tank Number: 1A
Tank ID: 91502
Tank Status: Closed - Removed
Material Name: Closed - Removed
Capacity Gallons: 4000
Install Date: 02/01/1979
Date Tank Closed: 11/01/1988
Registered: True
Tank Location: Underground
Tank Type: Steel/carbon steel
Material Code: 0008
Common Name of Substance: Diesel

Tightness Test Method: 01
Date Test: 07/01/1988
Next Test Date: Not reported
Pipe Model: Not reported
Modified By: TRANSLAT
Last Modified: 04/14/2017

Equipment Records:

B00 - Tank External Protection - None
C00 - Pipe Location - No Piping
D02 - Pipe Type - Galvanized Steel
F00 - Pipe External Protection - None
H00 - Tank Leak Detection - None
I00 - Overfill - None

Map ID
Direction
Distance
Elevation

MAP FINDINGS

Site

Database(s)

EDR ID Number
EPA ID Number

TROY SAND & GRAVEL WEST SAND LAKE FACILITY (Continued)

U004192413

G00 - Tank Secondary Containment - None
J02 - Dispenser - Suction Dispenser
A00 - Tank Internal Protection - None

Tank Number: 4A
Tank ID: 91501
Tank Status: Closed - Removed
Material Name: Closed - Removed
Capacity Gallons: 10000
Install Date: 08/01/1988
Date Tank Closed: 09/30/2003
Registered: True
Tank Location: Underground
Tank Type: Steel/carbon steel
Material Code: 0008
Common Name of Substance: Diesel

Tightness Test Method: NN
Date Test: Not reported
Next Test Date: Not reported
Pipe Model: Not reported
Modified By: RJSCHOWE
Last Modified: 04/14/2017

Equipment Records:

B02 - Tank External Protection - Original Sacrificial Anode
D02 - Pipe Type - Galvanized Steel
F00 - Pipe External Protection - None
I00 - Overfill - None
K01 - Spill Prevention - Catch Basin
J02 - Dispenser - Suction Dispenser
C01 - Pipe Location - Aboveground
A00 - Tank Internal Protection - None
H01 - Tank Leak Detection - Interstitial - Electronic Monitoring
G04 - Tank Secondary Containment - Double-Walled (Underground)

P77
SW
1/2-1
0.746 mi.
3938 ft.

TROY SAND & GRAVEL WEST SAND LAKE FACILITY
3600 ROUTE 43
WEST SAND LAKE, NY 12196
Site 4 of 4 in cluster P

AST A100364550
N/A

Relative:
Lower
Actual:
588 ft.

AST:
Name: TROY SAND & GRAVEL WEST SAND LAKE FACILITY
Address: 3600 ROUTE 43
City,State,Zip: WEST SAND LAKE, NY 12196
Region: STATE
DEC Region: 4
Site Status: Active
Facility Id: 4-443492
Program Type: PBS
UTM X: 614752.99052
UTM Y: 4722554.13968
Expiration Date: 08/23/2023
Site Type: Trucking/Transportation/Fleet Operation

Affiliation Records:

Site Id: 36971

Map ID
Direction
Distance
Elevation

MAP FINDINGS

Site

Database(s)

EDR ID Number
EPA ID Number

TROY SAND & GRAVEL WEST SAND LAKE FACILITY (Continued)

A100364550

Affiliation Type: Facility Owner
Company Name: TROY SAND & GRAVEL CO., INC.
Contact Type: VICE PRESIDENT
Contact Name: THOMAS CLEMENTE
Address1: P.O. BOX 489
Address2: Not reported
City: WEST SAND LAKE
State: NY
Zip Code: 12196
Country Code: 001
Phone: (518) 273-5800 15
EMail: Not reported
Fax Number: Not reported
Modified By: DJWEHN
Date Last Modified: 2018-09-04

Site Id: 36971
Affiliation Type: Mail Contact
Company Name: TROY SAND & GRAVEL CO., INC.
Contact Type: Not reported
Contact Name: THOMAS A. CLEMENTE
Address1: P.O. BOX 489
Address2: Not reported
City: WEST SAND LAKE
State: NY
Zip Code: 12196
Country Code: 001
Phone: (518) 273-5800
EMail: TOMC@BONDEDCONCRETE.COM
Fax Number: Not reported
Modified By: JDUTBERG
Date Last Modified: 2012-12-07

Site Id: 36971
Affiliation Type: Facility Operator
Company Name: TROY SAND & GRAVEL WEST SAND LAKE FACILITY
Contact Type: Not reported
Contact Name: THOMAS CLEMENTE
Address1: Not reported
Address2: Not reported
City: Not reported
State: NN
Zip Code: Not reported
Country Code: 001
Phone: (518) 273-5800
EMail: Not reported
Fax Number: Not reported
Modified By: JDUTBERG
Date Last Modified: 2012-12-07

Site Id: 36971
Affiliation Type: Emergency Contact
Company Name: TROY SAND & GRAVEL CO., INC.
Contact Type: Not reported
Contact Name: JUDE CLEMENTE
Address1: Not reported
Address2: Not reported

Map ID
Direction
Distance
Elevation

MAP FINDINGS

Site

Database(s)

EDR ID Number
EPA ID Number

TROY SAND & GRAVEL WEST SAND LAKE FACILITY (Continued)

A100364550

City: Not reported
State: NN
Zip Code: Not reported
Country Code: 999
Phone: (518) 365-4058
EMail: Not reported
Fax Number: Not reported
Modified By: JDUTBERG
Date Last Modified: 2012-12-07

Tank Info:

Tank Number: 1
Tank Id: 91498
Material Code: 0008
Common Name of Substance: Diesel

Equipment Records:

B00 - Tank External Protection - None
C00 - Pipe Location - No Piping
D02 - Pipe Type - Galvanized Steel
F00 - Pipe External Protection - None
H00 - Tank Leak Detection - None
I00 - Overfill - None
G00 - Tank Secondary Containment - None
J02 - Dispenser - Suction Dispenser
A00 - Tank Internal Protection - None

Tank Location: Partially buried tank (tank with 10% or more below ground).... Tank is less than 90% above grade, partially buried.

Tank Type: Steel/Carbon Steel/Iron
Tank Status: Closed Prior to Micro Conversion, 03/91
Pipe Model: Not reported
Install Date: 02/01/1979
Capacity Gallons: 4000
Tightness Test Method: NN
Date Test: Not reported
Next Test Date: Not reported
Date Tank Closed: Not reported
Register: True
Modified By: TRANSLAT
Last Modified: 04/14/2017
Material Name: diesel

Tank Number: 2
Tank Id: 91499
Material Code: 0008
Common Name of Substance: Diesel

Equipment Records:

B00 - Tank External Protection - None
C00 - Pipe Location - No Piping
D02 - Pipe Type - Galvanized Steel
F00 - Pipe External Protection - None
H00 - Tank Leak Detection - None
I00 - Overfill - None

Map ID
Direction
Distance
Elevation

MAP FINDINGS

Site

Database(s)

EDR ID Number
EPA ID Number

TROY SAND & GRAVEL WEST SAND LAKE FACILITY (Continued)

A100364550

G00 - Tank Secondary Containment - None
J02 - Dispenser - Suction Dispenser
A00 - Tank Internal Protection - None
Tank Location: Partially buried tank (tank with 10% or more below ground).... Tank is less than 90% above grade, partially buried.
Tank Type: Steel/Carbon Steel/Iron
Tank Status: Closed Prior to Micro Conversion, 03/91
Pipe Model: Not reported
Install Date: 02/01/1979
Capacity Gallons: 4000
Tightness Test Method: NN
Date Test: Not reported
Next Test Date: Not reported
Date Tank Closed: Not reported
Register: True
Modified By: TRANSLAT
Last Modified: 04/14/2017
Material Name: diesel

Tank Number: 3
Tank Id: 91500
Material Code: 0008
Common Name of Substance: Diesel

Equipment Records:

D02 - Pipe Type - Galvanized Steel
F00 - Pipe External Protection - None
E00 - Piping Secondary Containment - None
J02 - Dispenser - Suction Dispenser
G01 - Tank Secondary Containment - Diking (Aboveground)
H06 - Tank Leak Detection - Impervious Barrier/Concrete Pad (A/G)
L00 - Piping Leak Detection - None
C01 - Pipe Location - Aboveground
A00 - Tank Internal Protection - None
B01 - Tank External Protection - Painted/Asphalt Coating
K00 - Spill Prevention - None
I05 - Overfill - Vent Whistle
Tank Location: Aboveground - contact with soil.... Tank bottom rests on soil, allowing no visual inspection.
Tank Type: Steel/Carbon Steel/Iron
Tank Status: In Service
Pipe Model: Not reported
Install Date: 02/01/1979
Capacity Gallons: 1000
Tightness Test Method: NN
Date Test: Not reported
Next Test Date: Not reported
Date Tank Closed: Not reported
Register: True
Modified By: JDUTBERG
Last Modified: 04/14/2017
Material Name: diesel

Tank Number: 4
Tank Id: 181105

Map ID
Direction
Distance
Elevation

MAP FINDINGS

Site

Database(s)

EDR ID Number
EPA ID Number

TROY SAND & GRAVEL WEST SAND LAKE FACILITY (Continued)

A100364550

Material Code: 0001
Common Name of Substance: #2 Fuel Oil (On-Site Consumption)

Equipment Records:

C01 - Pipe Location - Aboveground
I04 - Overfill - Product Level Gauge (A/G)
H00 - Tank Leak Detection - None
K01 - Spill Prevention - Catch Basin
E02 - Piping Secondary Containment - Vault (with Access)
J01 - Dispenser - Pressurized Dispenser
G02 - Tank Secondary Containment - Vault (w/access)
A00 - Tank Internal Protection - None
B01 - Tank External Protection - Painted/Asphalt Coating
D01 - Pipe Type - Steel/Carbon Steel/Iron
F01 - Pipe External Protection - Painted/Asphalt Coating
L00 - Piping Leak Detection - None

Tank Location: Aboveground - on saddles, legs, racks, etc.... Tank bottom is elevated above grade or tank pad, allowing visual inspection.

Tank Type: Steel/Carbon Steel/Iron

Tank Status: In Service
Pipe Model: Not reported
Install Date: 09/30/2003
Capacity Gallons: 10000
Tightness Test Method: NN
Date Test: Not reported
Next Test Date: Not reported
Date Tank Closed: Not reported
Register: True
Modified By: RJSCHOWE
Last Modified: 04/14/2017
Material Name: #2 fuel oil (on-site consumption)

Tank Number: 5A
Tank Id: 97627
Material Code: 2642
Common Name of Substance: Used Oil (Heating, On-Site Consumption)

Equipment Records:

J02 - Dispenser - Suction Dispenser
A00 - Tank Internal Protection - None
B01 - Tank External Protection - Painted/Asphalt Coating
D01 - Pipe Type - Steel/Carbon Steel/Iron
F01 - Pipe External Protection - Painted/Asphalt Coating
E00 - Piping Secondary Containment - None
I00 - Overfill - None
K01 - Spill Prevention - Catch Basin
L09 - Piping Leak Detection - Exempt Suction Piping
G01 - Tank Secondary Containment - Diking (Aboveground)
H06 - Tank Leak Detection - Impervious Barrier/Concrete Pad (A/G)
C01 - Pipe Location - Aboveground

Tank Location: Aboveground - contact with soil.... Tank bottom rests on soil, allowing no visual inspection.

Tank Type: Steel/Carbon Steel/Iron
Tank Status: In Service
Pipe Model: Not reported

Map ID
Direction
Distance
Elevation

MAP FINDINGS

Site

Database(s)

EDR ID Number
EPA ID Number

TROY SAND & GRAVEL WEST SAND LAKE FACILITY (Continued)

A100364550

Install Date: 08/01/1994
Capacity Gallons: 1000
Tightness Test Method: NN
Date Test: Not reported
Next Test Date: Not reported
Date Tank Closed: Not reported
Register: True
Modified By: JDUTBERG
Last Modified: 04/14/2017
Material Name: used oil (heating, on-site consumption)

Tank Number: 5B
Tank Id: 99297
Material Code: 2642
Common Name of Substance: Used Oil (Heating, On-Site Consumption)

Equipment Records:

E00 - Piping Secondary Containment - None
I00 - Overfill - None
K01 - Spill Prevention - Catch Basin
L09 - Piping Leak Detection - Exempt Suction Piping
G01 - Tank Secondary Containment - Diking (Aboveground)
C01 - Pipe Location - Aboveground
H06 - Tank Leak Detection - Impervious Barrier/Concrete Pad (A/G)
J02 - Dispenser - Suction Dispenser
A00 - Tank Internal Protection - None
B01 - Tank External Protection - Painted/Asphalt Coating
D01 - Pipe Type - Steel/Carbon Steel/Iron
F01 - Pipe External Protection - Painted/Asphalt Coating

Tank Location: Aboveground - contact with soil.... Tank bottom rests on soil, allowing no visual inspection.

Tank Type: Steel/Carbon Steel/Iron
Tank Status: In Service
Pipe Model: Not reported
Install Date: 08/01/1994
Capacity Gallons: 1000
Tightness Test Method: NN
Date Test: Not reported
Next Test Date: Not reported
Date Tank Closed: Not reported
Register: True
Modified By: JDUTBERG
Last Modified: 04/14/2017
Material Name: used oil (heating, on-site consumption)

Tank Number: 6A
Tank Id: 97628
Material Code: 2642
Common Name of Substance: Used Oil (Heating, On-Site Consumption)

Equipment Records:

J02 - Dispenser - Suction Dispenser
A00 - Tank Internal Protection - None
B01 - Tank External Protection - Painted/Asphalt Coating

Map ID
Direction
Distance
Elevation

MAP FINDINGS

Site

Database(s)

EDR ID Number
EPA ID Number

TROY SAND & GRAVEL WEST SAND LAKE FACILITY (Continued)

A100364550

D01 - Pipe Type - Steel/Carbon Steel/Iron
F01 - Pipe External Protection - Painted/Asphalt Coating
E00 - Piping Secondary Containment - None
I00 - Overfill - None
K01 - Spill Prevention - Catch Basin
L09 - Piping Leak Detection - Exempt Suction Piping
C01 - Pipe Location - Aboveground
G01 - Tank Secondary Containment - Diking (Aboveground)
H06 - Tank Leak Detection - Impervious Barrier/Concrete Pad (A/G)
Tank Location: Aboveground - contact with soil.... Tank bottom rests on soil, allowing no visual inspection.
Tank Type: Steel/Carbon Steel/Iron
Tank Status: In Service
Pipe Model: Not reported
Install Date: 08/01/1994
Capacity Gallons: 1000
Tightness Test Method: NN
Date Test: Not reported
Next Test Date: Not reported
Date Tank Closed: Not reported
Register: True
Modified By: JDUTBERG
Last Modified: 04/14/2017
Material Name: used oil (heating, on-site consumption)

Tank Number: 6B
Tank Id: 99298
Material Code: 2642
Common Name of Substance: Used Oil (Heating, On-Site Consumption)

Equipment Records:

J02 - Dispenser - Suction Dispenser
E00 - Piping Secondary Containment - None
I00 - Overfill - None
K01 - Spill Prevention - Catch Basin
L09 - Piping Leak Detection - Exempt Suction Piping
G01 - Tank Secondary Containment - Diking (Aboveground)
H06 - Tank Leak Detection - Impervious Barrier/Concrete Pad (A/G)
C01 - Pipe Location - Aboveground
A00 - Tank Internal Protection - None
B01 - Tank External Protection - Painted/Asphalt Coating
D01 - Pipe Type - Steel/Carbon Steel/Iron
F01 - Pipe External Protection - Painted/Asphalt Coating
Tank Location: Aboveground - contact with soil.... Tank bottom rests on soil, allowing no visual inspection.
Tank Type: Steel/Carbon Steel/Iron
Tank Status: In Service
Pipe Model: Not reported
Install Date: 08/01/1994
Capacity Gallons: 1000
Tightness Test Method: NN
Date Test: Not reported
Next Test Date: Not reported
Date Tank Closed: Not reported
Register: True
Modified By: JDUTBERG

Map ID
Direction
Distance
Elevation

MAP FINDINGS

Site

Database(s)

EDR ID Number
EPA ID Number

TROY SAND & GRAVEL WEST SAND LAKE FACILITY (Continued)

A100364550

Last Modified: 04/14/2017
Material Name: used oil (heating, on-site consumption)

Tank Number: 7
Tank Id: 99725
Material Code: 0001
Common Name of Substance: #2 Fuel Oil (On-Site Consumption)

Equipment Records:

C01 - Pipe Location - Aboveground
D00 - Pipe Type - No Piping
H06 - Tank Leak Detection - Impervious Barrier/Concrete Pad (A/G)
G03 - Tank Secondary Containment - Vault (w/o access)
L09 - Piping Leak Detection - Exempt Suction Piping
F00 - Pipe External Protection - None
J02 - Dispenser - Suction Dispenser
I05 - Overfill - Vent Whistle
A00 - Tank Internal Protection - None
B01 - Tank External Protection - Painted/Asphalt Coating

Tank Location: Aboveground - contact with soil.... Tank bottom rests on soil, allowing no visual inspection.

Tank Type: Steel/Carbon Steel/Iron
Tank Status: Closed - Removed
Pipe Model: Not reported
Install Date: 11/01/2001
Capacity Gallons: 10000
Tightness Test Method: NN
Date Test: Not reported
Next Test Date: Not reported
Date Tank Closed: 01/08/2010
Register: True
Modified By: rjschowe
Last Modified: 04/14/2017
Material Name: #2 fuel oil (on-site consumption)

Tank Number: 7A
Tank Id: 246524
Material Code: 2642
Common Name of Substance: Used Oil (Heating, On-Site Consumption)

Equipment Records:

F00 - Pipe External Protection - None
C01 - Pipe Location - Aboveground
I04 - Overfill - Product Level Gauge (A/G)
L00 - Piping Leak Detection - None
E00 - Piping Secondary Containment - None
G11 - Tank Secondary Containment - Double-bottom (Aboveground)
H00 - Tank Leak Detection - None
K01 - Spill Prevention - Catch Basin
A00 - Tank Internal Protection - None
B01 - Tank External Protection - Painted/Asphalt Coating
D01 - Pipe Type - Steel/Carbon Steel/Iron
J02 - Dispenser - Suction Dispenser

Tank Location: Aboveground - contact with impervious barrier... Tank bottom rests on

Map ID
Direction
Distance
Elevation

MAP FINDINGS

Site

Database(s)

EDR ID Number
EPA ID Number

TROY SAND & GRAVEL WEST SAND LAKE FACILITY (Continued)

A100364550

impervious barrier, allowing visual indication of leaks.
Tank Type: Steel/Carbon Steel/Iron
Tank Status: In Service
Pipe Model: Not reported
Install Date: 09/07/2012
Capacity Gallons: 1000
Tightness Test Method: NN
Date Test: Not reported
Next Test Date: Not reported
Date Tank Closed: Not reported
Register: True
Modified By: JDUTBERG
Last Modified: 04/14/2017
Material Name: used oil (heating, on-site consumption)

Tank Number: 7B
Tank Id: 246526
Material Code: 2642
Common Name of Substance: Used Oil (Heating, On-Site Consumption)

Equipment Records:

J02 - Dispenser - Suction Dispenser
F00 - Pipe External Protection - None
E00 - Piping Secondary Containment - None
G11 - Tank Secondary Containment - Double-bottom (Aboveground)
H00 - Tank Leak Detection - None
K01 - Spill Prevention - Catch Basin
L00 - Piping Leak Detection - None
C01 - Pipe Location - Aboveground
I04 - Overfill - Product Level Gauge (A/G)
A00 - Tank Internal Protection - None
B01 - Tank External Protection - Painted/Asphalt Coating
D01 - Pipe Type - Steel/Carbon Steel/Iron

Tank Location: Aboveground - contact with impervious barrier... Tank bottom rests on impervious barrier, allowing visual indication of leaks.

Tank Type: Steel/Carbon Steel/Iron
Tank Status: In Service
Pipe Model: Not reported
Install Date: 09/07/2012
Capacity Gallons: 1000
Tightness Test Method: NN
Date Test: Not reported
Next Test Date: Not reported
Date Tank Closed: Not reported
Register: True
Modified By: JDUTBERG
Last Modified: 04/14/2017
Material Name: used oil (heating, on-site consumption)

MAP FINDINGS

Map ID
 Direction
 Distance
 Elevation

Site

Database(s)

EDR ID Number
 EPA ID Number

78
WNW
1/2-1
0.923 mi.
4871 ft.

WAIT'S GARAGE
153 SNYDERS CORNER RD
WYNANTSKILL, NY

SWF/LF **S110367549**
N/A

Relative:
Lower
Actual:
486 ft.

SWF/LF:
 Name: WAIT'S GARAGE
 Address: 153 SNYDERS CORNER RD
 City,State,Zip: WYNANTSKILL, NY
 Flag: ACTIVE
 Region Code: 4
 Phone Number: 5182831432
 Owner Name: Jeff Wait
 Owner Type: Private
 Owner Address: 153 Snyders Corners Road
 Owner Addr2: Not reported
 Owner City,St,Zip: Wynantskill, NY 12198
 Owner Email: Not reported
 Owner Phone: 5184216708
 Contact Name: Jeff Wait
 Contact Address: Not reported
 Contact Addr2: Not reported
 Contact City,St,Zip: Not reported
 Contact Email: Not reported
 Contact Phone: 5184216708
 Activity Desc: Vehicle Dismantling Facility
 Activity Number: [R3420058]
 Active: Yes
 East Coordinate: 613875
 North Coordinate: 4725534
 Accuracy Code: Not reported
 Regulatory Status: Not reported
 Waste Type: Not reported
 Authorization #: Not reported
 Authorization Date: Not reported
 Expiration Date: Not reported
 Operator Name: Not reported
 Operator Type: Not reported
 Last Date: Not reported

Count: 1 records.

ORPHAN SUMMARY

<u>City</u>	<u>EDR ID</u>	<u>Site Name</u>	<u>Site Address</u>	<u>Zip</u>	<u>Database(s)</u>
POESTENKILL	S126023616	POESTENKILL SLF (T)	DENNIS ROAD		SWF/LF

GOVERNMENT RECORDS SEARCHED / DATA CURRENCY TRACKING

To maintain currency of the following federal and state databases, EDR contacts the appropriate governmental agency on a monthly or quarterly basis, as required.

Number of Days to Update: Provides confirmation that EDR is reporting records that have been updated within 90 days from the date the government agency made the information available to the public.

STANDARD ENVIRONMENTAL RECORDS

Lists of Federal NPL (Superfund) sites

NPL: National Priority List

National Priorities List (Superfund). The NPL is a subset of CERCLIS and identifies over 1,200 sites for priority cleanup under the Superfund Program. NPL sites may encompass relatively large areas. As such, EDR provides polygon coverage for over 1,000 NPL site boundaries produced by EPA's Environmental Photographic Interpretation Center (EPIC) and regional EPA offices.

Date of Government Version: 04/27/2022	Source: EPA
Date Data Arrived at EDR: 05/05/2022	Telephone: N/A
Date Made Active in Reports: 05/31/2022	Last EDR Contact: 07/01/2022
Number of Days to Update: 26	Next Scheduled EDR Contact: 10/10/2022
	Data Release Frequency: Quarterly

NPL Site Boundaries

Sources:

EPA's Environmental Photographic Interpretation Center (EPIC)
Telephone: 202-564-7333

EPA Region 1
Telephone 617-918-1143

EPA Region 6
Telephone: 214-655-6659

EPA Region 3
Telephone 215-814-5418

EPA Region 7
Telephone: 913-551-7247

EPA Region 4
Telephone 404-562-8033

EPA Region 8
Telephone: 303-312-6774

EPA Region 5
Telephone 312-886-6686

EPA Region 9
Telephone: 415-947-4246

EPA Region 10
Telephone 206-553-8665

Proposed NPL: Proposed National Priority List Sites

A site that has been proposed for listing on the National Priorities List through the issuance of a proposed rule in the Federal Register. EPA then accepts public comments on the site, responds to the comments, and places on the NPL those sites that continue to meet the requirements for listing.

Date of Government Version: 04/27/2022	Source: EPA
Date Data Arrived at EDR: 05/05/2022	Telephone: N/A
Date Made Active in Reports: 05/31/2022	Last EDR Contact: 07/01/2022
Number of Days to Update: 26	Next Scheduled EDR Contact: 10/10/2022
	Data Release Frequency: Quarterly

NPL LIENS: Federal Superfund Liens

Federal Superfund Liens. Under the authority granted the USEPA by CERCLA of 1980, the USEPA has the authority to file liens against real property in order to recover remedial action expenditures or when the property owner received notification of potential liability. USEPA compiles a listing of filed notices of Superfund Liens.

GOVERNMENT RECORDS SEARCHED / DATA CURRENCY TRACKING

Date of Government Version: 10/15/1991
Date Data Arrived at EDR: 02/02/1994
Date Made Active in Reports: 03/30/1994
Number of Days to Update: 56

Source: EPA
Telephone: 202-564-4267
Last EDR Contact: 08/15/2011
Next Scheduled EDR Contact: 11/28/2011
Data Release Frequency: No Update Planned

Lists of Federal Delisted NPL sites

Delisted NPL: National Priority List Deletions

The National Oil and Hazardous Substances Pollution Contingency Plan (NCP) establishes the criteria that the EPA uses to delete sites from the NPL. In accordance with 40 CFR 300.425.(e), sites may be deleted from the NPL where no further response is appropriate.

Date of Government Version: 04/27/2022
Date Data Arrived at EDR: 05/05/2022
Date Made Active in Reports: 05/31/2022
Number of Days to Update: 26

Source: EPA
Telephone: N/A
Last EDR Contact: 07/01/2022
Next Scheduled EDR Contact: 10/10/2022
Data Release Frequency: Quarterly

Lists of Federal sites subject to CERCLA removals and CERCLA orders

FEDERAL FACILITY: Federal Facility Site Information listing

A listing of National Priority List (NPL) and Base Realignment and Closure (BRAC) sites found in the Comprehensive Environmental Response, Compensation and Liability Information System (CERCLIS) Database where EPA Federal Facilities Restoration and Reuse Office is involved in cleanup activities.

Date of Government Version: 05/25/2021
Date Data Arrived at EDR: 06/24/2021
Date Made Active in Reports: 09/20/2021
Number of Days to Update: 88

Source: Environmental Protection Agency
Telephone: 703-603-8704
Last EDR Contact: 06/27/2022
Next Scheduled EDR Contact: 10/10/2022
Data Release Frequency: Varies

SEMS: Superfund Enterprise Management System

SEMS (Superfund Enterprise Management System) tracks hazardous waste sites, potentially hazardous waste sites, and remedial activities performed in support of EPA's Superfund Program across the United States. The list was formerly known as CERCLIS, renamed to SEMS by the EPA in 2015. The list contains data on potentially hazardous waste sites that have been reported to the USEPA by states, municipalities, private companies and private persons, pursuant to Section 103 of the Comprehensive Environmental Response, Compensation, and Liability Act (CERCLA). This dataset also contains sites which are either proposed to or on the National Priorities List (NPL) and the sites which are in the screening and assessment phase for possible inclusion on the NPL.

Date of Government Version: 04/27/2022
Date Data Arrived at EDR: 05/05/2022
Date Made Active in Reports: 05/31/2022
Number of Days to Update: 26

Source: EPA
Telephone: 800-424-9346
Last EDR Contact: 07/01/2022
Next Scheduled EDR Contact: 10/24/2022
Data Release Frequency: Quarterly

Lists of Federal CERCLA sites with NFRAP

SEMS-ARCHIVE: Superfund Enterprise Management System Archive

GOVERNMENT RECORDS SEARCHED / DATA CURRENCY TRACKING

SEMS-ARCHIVE (Superfund Enterprise Management System Archive) tracks sites that have no further interest under the Federal Superfund Program based on available information. The list was formerly known as the CERCLIS-NFRAP, renamed to SEMS ARCHIVE by the EPA in 2015. EPA may perform a minimal level of assessment work at a site while it is archived if site conditions change and/or new information becomes available. Archived sites have been removed and archived from the inventory of SEMS sites. Archived status indicates that, to the best of EPA's knowledge, assessment at a site has been completed and that EPA has determined no further steps will be taken to list the site on the National Priorities List (NPL), unless information indicates this decision was not appropriate or other considerations require a recommendation for listing at a later time. The decision does not necessarily mean that there is no hazard associated with a given site; it only means that, based upon available information, the location is not judged to be potential NPL site.

Date of Government Version: 04/27/2022	Source: EPA
Date Data Arrived at EDR: 05/05/2022	Telephone: 800-424-9346
Date Made Active in Reports: 05/31/2022	Last EDR Contact: 07/01/2022
Number of Days to Update: 26	Next Scheduled EDR Contact: 10/24/2022
	Data Release Frequency: Quarterly

Lists of Federal RCRA facilities undergoing Corrective Action

CORRACTS: Corrective Action Report

CORRACTS identifies hazardous waste handlers with RCRA corrective action activity.

Date of Government Version: 06/20/2022	Source: EPA
Date Data Arrived at EDR: 06/21/2022	Telephone: 800-424-9346
Date Made Active in Reports: 06/28/2022	Last EDR Contact: 06/21/2022
Number of Days to Update: 7	Next Scheduled EDR Contact: 10/03/2022
	Data Release Frequency: Quarterly

Lists of Federal RCRA TSD facilities

RCRA-TSDF: RCRA - Treatment, Storage and Disposal

RCRAInfo is EPA's comprehensive information system, providing access to data supporting the Resource Conservation and Recovery Act (RCRA) of 1976 and the Hazardous and Solid Waste Amendments (HSWA) of 1984. The database includes selective information on sites which generate, transport, store, treat and/or dispose of hazardous waste as defined by the Resource Conservation and Recovery Act (RCRA). Transporters are individuals or entities that move hazardous waste from the generator offsite to a facility that can recycle, treat, store, or dispose of the waste. TSDFs treat, store, or dispose of the waste.

Date of Government Version: 06/20/2022	Source: Environmental Protection Agency
Date Data Arrived at EDR: 06/21/2022	Telephone: (212) 637-3660
Date Made Active in Reports: 06/28/2022	Last EDR Contact: 06/21/2022
Number of Days to Update: 7	Next Scheduled EDR Contact: 10/03/2022
	Data Release Frequency: Quarterly

Lists of Federal RCRA generators

RCRA-LQG: RCRA - Large Quantity Generators

RCRAInfo is EPA's comprehensive information system, providing access to data supporting the Resource Conservation and Recovery Act (RCRA) of 1976 and the Hazardous and Solid Waste Amendments (HSWA) of 1984. The database includes selective information on sites which generate, transport, store, treat and/or dispose of hazardous waste as defined by the Resource Conservation and Recovery Act (RCRA). Large quantity generators (LQGs) generate over 1,000 kilograms (kg) of hazardous waste, or over 1 kg of acutely hazardous waste per month.

Date of Government Version: 06/20/2022	Source: Environmental Protection Agency
Date Data Arrived at EDR: 06/21/2022	Telephone: (212) 637-3660
Date Made Active in Reports: 06/28/2022	Last EDR Contact: 06/21/2022
Number of Days to Update: 7	Next Scheduled EDR Contact: 10/03/2022
	Data Release Frequency: Quarterly

GOVERNMENT RECORDS SEARCHED / DATA CURRENCY TRACKING

RCRA-SQG: RCRA - Small Quantity Generators

RCRAInfo is EPA's comprehensive information system, providing access to data supporting the Resource Conservation and Recovery Act (RCRA) of 1976 and the Hazardous and Solid Waste Amendments (HSWA) of 1984. The database includes selective information on sites which generate, transport, store, treat and/or dispose of hazardous waste as defined by the Resource Conservation and Recovery Act (RCRA). Small quantity generators (SQGs) generate between 100 kg and 1,000 kg of hazardous waste per month.

Date of Government Version: 06/20/2022	Source: Environmental Protection Agency
Date Data Arrived at EDR: 06/21/2022	Telephone: (212) 637-3660
Date Made Active in Reports: 06/28/2022	Last EDR Contact: 06/21/2022
Number of Days to Update: 7	Next Scheduled EDR Contact: 10/03/2022
	Data Release Frequency: Quarterly

RCRA-VSQG: RCRA - Very Small Quantity Generators (Formerly Conditionally Exempt Small Quantity Generators)

RCRAInfo is EPA's comprehensive information system, providing access to data supporting the Resource Conservation and Recovery Act (RCRA) of 1976 and the Hazardous and Solid Waste Amendments (HSWA) of 1984. The database includes selective information on sites which generate, transport, store, treat and/or dispose of hazardous waste as defined by the Resource Conservation and Recovery Act (RCRA). Very small quantity generators (VSQGs) generate less than 100 kg of hazardous waste, or less than 1 kg of acutely hazardous waste per month.

Date of Government Version: 06/20/2022	Source: Environmental Protection Agency
Date Data Arrived at EDR: 06/21/2022	Telephone: (212) 637-3660
Date Made Active in Reports: 06/28/2022	Last EDR Contact: 06/21/2022
Number of Days to Update: 7	Next Scheduled EDR Contact: 10/03/2022
	Data Release Frequency: Quarterly

Federal institutional controls / engineering controls registries

LUCIS: Land Use Control Information System

LUCIS contains records of land use control information pertaining to the former Navy Base Realignment and Closure properties.

Date of Government Version: 02/08/2022	Source: Department of the Navy
Date Data Arrived at EDR: 02/11/2022	Telephone: 843-820-7326
Date Made Active in Reports: 05/10/2022	Last EDR Contact: 05/05/2022
Number of Days to Update: 88	Next Scheduled EDR Contact: 08/22/2022
	Data Release Frequency: Varies

US ENG CONTROLS: Engineering Controls Sites List

A listing of sites with engineering controls in place. Engineering controls include various forms of caps, building foundations, liners, and treatment methods to create pathway elimination for regulated substances to enter environmental media or effect human health.

Date of Government Version: 02/21/2022	Source: Environmental Protection Agency
Date Data Arrived at EDR: 02/23/2022	Telephone: 703-603-0695
Date Made Active in Reports: 05/24/2022	Last EDR Contact: 05/24/2022
Number of Days to Update: 90	Next Scheduled EDR Contact: 09/05/2022
	Data Release Frequency: Varies

US INST CONTROLS: Institutional Controls Sites List

A listing of sites with institutional controls in place. Institutional controls include administrative measures, such as groundwater use restrictions, construction restrictions, property use restrictions, and post remediation care requirements intended to prevent exposure to contaminants remaining on site. Deed restrictions are generally required as part of the institutional controls.

Date of Government Version: 02/21/2022	Source: Environmental Protection Agency
Date Data Arrived at EDR: 02/23/2022	Telephone: 703-603-0695
Date Made Active in Reports: 05/24/2022	Last EDR Contact: 05/04/2022
Number of Days to Update: 90	Next Scheduled EDR Contact: 09/05/2022
	Data Release Frequency: Varies

GOVERNMENT RECORDS SEARCHED / DATA CURRENCY TRACKING

Federal ERNS list

ERNS: Emergency Response Notification System

Emergency Response Notification System. ERNS records and stores information on reported releases of oil and hazardous substances.

Date of Government Version: 06/14/2022	Source: National Response Center, United States Coast Guard
Date Data Arrived at EDR: 06/15/2022	Telephone: 202-267-2180
Date Made Active in Reports: 06/21/2022	Last EDR Contact: 06/15/2022
Number of Days to Update: 6	Next Scheduled EDR Contact: 10/03/2022
	Data Release Frequency: Quarterly

Lists of state- and tribal hazardous waste facilities

SHWS: Inactive Hazardous Waste Disposal Sites in New York State

Referred to as the State Superfund Program, the Inactive Hazardous Waste Disposal Site Remedial Program is the cleanup program for inactive hazardous waste sites and now includes hazardous substance sites

Date of Government Version: 02/08/2022	Source: Department of Environmental Conservation
Date Data Arrived at EDR: 02/08/2022	Telephone: 518-402-9622
Date Made Active in Reports: 05/06/2022	Last EDR Contact: 05/11/2022
Number of Days to Update: 87	Next Scheduled EDR Contact: 08/22/2022
	Data Release Frequency: Annually

Lists of state and tribal landfills and solid waste disposal facilities

SWF/LF: Facility Register

Solid Waste Facilities/Landfill Sites. SWF/LF type records typically contain an inventory of solid waste disposal facilities or landfills in a particular state. Depending on the state, these may be active or inactive facilities or open dumps that failed to meet RCRA Subtitle D Section 4004 criteria for solid waste landfills or disposal sites.

Date of Government Version: 03/29/2022	Source: Department of Environmental Conservation
Date Data Arrived at EDR: 03/31/2022	Telephone: 518-402-8678
Date Made Active in Reports: 06/24/2022	Last EDR Contact: 06/22/2022
Number of Days to Update: 85	Next Scheduled EDR Contact: 10/10/2022
	Data Release Frequency: Quarterly

Lists of state and tribal leaking storage tanks

INDIAN LUST R7: Leaking Underground Storage Tanks on Indian Land

LUSTs on Indian land in Iowa, Kansas, and Nebraska

Date of Government Version: 10/12/2021	Source: EPA Region 7
Date Data Arrived at EDR: 11/15/2021	Telephone: 913-551-7003
Date Made Active in Reports: 02/08/2022	Last EDR Contact: 06/13/2022
Number of Days to Update: 85	Next Scheduled EDR Contact: 08/01/2022
	Data Release Frequency: Varies

INDIAN LUST R8: Leaking Underground Storage Tanks on Indian Land

LUSTs on Indian land in Colorado, Montana, North Dakota, South Dakota, Utah and Wyoming.

Date of Government Version: 10/12/2021	Source: EPA Region 8
Date Data Arrived at EDR: 11/15/2021	Telephone: 303-312-6271
Date Made Active in Reports: 02/08/2022	Last EDR Contact: 06/13/2022
Number of Days to Update: 85	Next Scheduled EDR Contact: 08/01/2022
	Data Release Frequency: Varies

INDIAN LUST R9: Leaking Underground Storage Tanks on Indian Land

LUSTs on Indian land in Arizona, California, New Mexico and Nevada

GOVERNMENT RECORDS SEARCHED / DATA CURRENCY TRACKING

Date of Government Version: 10/12/2021
Date Data Arrived at EDR: 11/15/2021
Date Made Active in Reports: 02/08/2022
Number of Days to Update: 85

Source: Environmental Protection Agency
Telephone: 415-972-3372
Last EDR Contact: 06/13/2022
Next Scheduled EDR Contact: 08/01/2022
Data Release Frequency: Varies

INDIAN LUST R10: Leaking Underground Storage Tanks on Indian Land
LUSTs on Indian land in Alaska, Idaho, Oregon and Washington.

Date of Government Version: 10/12/2021
Date Data Arrived at EDR: 11/15/2021
Date Made Active in Reports: 02/08/2022
Number of Days to Update: 85

Source: EPA Region 10
Telephone: 206-553-2857
Last EDR Contact: 06/13/2022
Next Scheduled EDR Contact: 08/01/2022
Data Release Frequency: Varies

INDIAN LUST R5: Leaking Underground Storage Tanks on Indian Land
Leaking underground storage tanks located on Indian Land in Michigan, Minnesota and Wisconsin.

Date of Government Version: 10/12/2021
Date Data Arrived at EDR: 11/15/2021
Date Made Active in Reports: 02/08/2022
Number of Days to Update: 85

Source: EPA, Region 5
Telephone: 312-886-7439
Last EDR Contact: 06/13/2022
Next Scheduled EDR Contact: 08/01/2022
Data Release Frequency: Varies

INDIAN LUST R6: Leaking Underground Storage Tanks on Indian Land
LUSTs on Indian land in New Mexico and Oklahoma.

Date of Government Version: 10/12/2021
Date Data Arrived at EDR: 11/15/2021
Date Made Active in Reports: 02/08/2022
Number of Days to Update: 85

Source: EPA Region 6
Telephone: 214-665-6597
Last EDR Contact: 06/13/2022
Next Scheduled EDR Contact: 08/01/2022
Data Release Frequency: Varies

INDIAN LUST R1: Leaking Underground Storage Tanks on Indian Land
A listing of leaking underground storage tank locations on Indian Land.

Date of Government Version: 04/28/2021
Date Data Arrived at EDR: 06/11/2021
Date Made Active in Reports: 09/07/2021
Number of Days to Update: 88

Source: EPA Region 1
Telephone: 617-918-1313
Last EDR Contact: 06/13/2022
Next Scheduled EDR Contact: 08/01/2022
Data Release Frequency: Varies

INDIAN LUST R4: Leaking Underground Storage Tanks on Indian Land
LUSTs on Indian land in Florida, Mississippi and North Carolina.

Date of Government Version: 05/28/2021
Date Data Arrived at EDR: 06/22/2021
Date Made Active in Reports: 09/20/2021
Number of Days to Update: 90

Source: EPA Region 4
Telephone: 404-562-8677
Last EDR Contact: 06/13/2022
Next Scheduled EDR Contact: 08/01/2022
Data Release Frequency: Varies

LTANKS: Spills Information Database

Leaking Storage Tank Incident Reports. These records contain an inventory of reported leaking storage tank incidents reported from 4/1/86 through the most recent update. They can be either leaking underground storage tanks or leaking aboveground storage tanks. The causes of the incidents are tank test failures, tank failures or tank overfills.

Date of Government Version: 03/15/2022
Date Data Arrived at EDR: 03/15/2022
Date Made Active in Reports: 03/16/2022
Number of Days to Update: 1

Source: Department of Environmental Conservation
Telephone: 518-402-9549
Last EDR Contact: 05/11/2022
Next Scheduled EDR Contact: 08/22/2022
Data Release Frequency: Varies

GOVERNMENT RECORDS SEARCHED / DATA CURRENCY TRACKING

HIST LTANKS: Listing of Leaking Storage Tanks

A listing of leaking underground and aboveground storage tanks. The causes of the incidents are tank test failures, tank failures or tank overfills. In 2002, the Department of Environmental Conservation stopped providing updates to its original Spills Information Database. This database includes fields that are no longer available from the NYDEC as of January 1, 2002. Current information may be found in the NY LTANKS database. Department of Environmental Conservation.

Date of Government Version: 01/01/2002	Source: Department of Environmental Conservation
Date Data Arrived at EDR: 07/08/2005	Telephone: 518-402-9549
Date Made Active in Reports: 07/14/2005	Last EDR Contact: 07/07/2005
Number of Days to Update: 6	Next Scheduled EDR Contact: N/A
	Data Release Frequency: No Update Planned

Lists of state and tribal registered storage tanks

FEMA UST: Underground Storage Tank Listing

A listing of all FEMA owned underground storage tanks.

Date of Government Version: 10/14/2021	Source: FEMA
Date Data Arrived at EDR: 11/05/2021	Telephone: 202-646-5797
Date Made Active in Reports: 02/01/2022	Last EDR Contact: 06/29/2022
Number of Days to Update: 88	Next Scheduled EDR Contact: 10/17/2022
	Data Release Frequency: Varies

UST: Petroleum Bulk Storage (PBS) Database

Facilities that have petroleum storage capacities in excess of 1,100 gallons and less than 400,000 gallons.

Date of Government Version: 03/21/2022	Source: Department of Environmental Conservation
Date Data Arrived at EDR: 03/22/2022	Telephone: 518-402-9549
Date Made Active in Reports: 06/15/2022	Last EDR Contact: 06/21/2022
Number of Days to Update: 85	Next Scheduled EDR Contact: 10/03/2022
	Data Release Frequency: No Update Planned

CBS UST: Chemical Bulk Storage Database

Facilities that store regulated hazardous substances in underground tanks of any size

Date of Government Version: 01/01/2002	Source: NYSDEC
Date Data Arrived at EDR: 02/20/2002	Telephone: 518-402-9549
Date Made Active in Reports: 03/22/2002	Last EDR Contact: 10/24/2005
Number of Days to Update: 30	Next Scheduled EDR Contact: 01/23/2006
	Data Release Frequency: No Update Planned

MOSF UST: Major Oil Storage Facilities Database

Facilities that may be onshore facilities or vessels, with petroleum storage capacities of 400,000 gallons or greater.

Date of Government Version: 01/01/2002	Source: NYSDEC
Date Data Arrived at EDR: 02/20/2002	Telephone: 518-402-9549
Date Made Active in Reports: 03/22/2002	Last EDR Contact: 07/25/2005
Number of Days to Update: 30	Next Scheduled EDR Contact: 10/24/2005
	Data Release Frequency: No Update Planned

MOSF: Major Oil Storage Facility Site Listing

These facilities may be onshore facilities or vessels, with petroleum storage capacities of 400,000 gallons or greater.

Date of Government Version: 03/21/2022	Source: Department of Environmental Conservation
Date Data Arrived at EDR: 03/22/2022	Telephone: 518-402-9549
Date Made Active in Reports: 06/15/2022	Last EDR Contact: 06/21/2022
Number of Days to Update: 85	Next Scheduled EDR Contact: 10/03/2022
	Data Release Frequency: Quarterly

GOVERNMENT RECORDS SEARCHED / DATA CURRENCY TRACKING

CBS: Chemical Bulk Storage Site Listing

These facilities store regulated hazardous substances in aboveground tanks with capacities of 185 gallons or greater, and/or in underground tanks of any size

Date of Government Version: 03/21/2022
Date Data Arrived at EDR: 03/22/2022
Date Made Active in Reports: 06/15/2022
Number of Days to Update: 85

Source: Department of Environmental Conservation
Telephone: 518-402-9549
Last EDR Contact: 06/21/2022
Next Scheduled EDR Contact: 10/03/2022
Data Release Frequency: Quarterly

AST: Petroleum Bulk Storage

Registered Aboveground Storage Tanks.

Date of Government Version: 03/21/2022
Date Data Arrived at EDR: 03/22/2022
Date Made Active in Reports: 06/15/2022
Number of Days to Update: 85

Source: Department of Environmental Conservation
Telephone: 518-402-9549
Last EDR Contact: 06/21/2022
Next Scheduled EDR Contact: 10/03/2022
Data Release Frequency: No Update Planned

CBS AST: Chemical Bulk Storage Database

Facilities that store regulated hazardous substances in aboveground tanks with capacities of 185 gallons or greater, and/or in underground tanks of any size.

Date of Government Version: 01/01/2002
Date Data Arrived at EDR: 02/20/2002
Date Made Active in Reports: 03/22/2002
Number of Days to Update: 30

Source: NYSDEC
Telephone: 518-402-9549
Last EDR Contact: 07/25/2005
Next Scheduled EDR Contact: 10/24/2005
Data Release Frequency: No Update Planned

MOSF AST: Major Oil Storage Facilities Database

Facilities that may be onshore facilities or vessels, with petroleum storage capacities of 400,000 gallons or greater.

Date of Government Version: 01/01/2002
Date Data Arrived at EDR: 02/20/2002
Date Made Active in Reports: 03/22/2002
Number of Days to Update: 30

Source: NYSDEC
Telephone: 518-402-9549
Last EDR Contact: 07/25/2005
Next Scheduled EDR Contact: 10/24/2005
Data Release Frequency: No Update Planned

INDIAN UST R1: Underground Storage Tanks on Indian Land

The Indian Underground Storage Tank (UST) database provides information about underground storage tanks on Indian land in EPA Region 1 (Connecticut, Maine, Massachusetts, New Hampshire, Rhode Island, Vermont and ten Tribal Nations).

Date of Government Version: 10/14/2021
Date Data Arrived at EDR: 11/15/2021
Date Made Active in Reports: 02/08/2022
Number of Days to Update: 85

Source: EPA, Region 1
Telephone: 617-918-1313
Last EDR Contact: 06/13/2022
Next Scheduled EDR Contact: 08/01/2022
Data Release Frequency: Varies

INDIAN UST R9: Underground Storage Tanks on Indian Land

The Indian Underground Storage Tank (UST) database provides information about underground storage tanks on Indian land in EPA Region 9 (Arizona, California, Hawaii, Nevada, the Pacific Islands, and Tribal Nations).

Date of Government Version: 10/12/2021
Date Data Arrived at EDR: 11/15/2021
Date Made Active in Reports: 02/08/2022
Number of Days to Update: 85

Source: EPA Region 9
Telephone: 415-972-3368
Last EDR Contact: 06/13/2022
Next Scheduled EDR Contact: 08/01/2022
Data Release Frequency: Varies

GOVERNMENT RECORDS SEARCHED / DATA CURRENCY TRACKING

INDIAN UST R8: Underground Storage Tanks on Indian Land

The Indian Underground Storage Tank (UST) database provides information about underground storage tanks on Indian land in EPA Region 8 (Colorado, Montana, North Dakota, South Dakota, Utah, Wyoming and 27 Tribal Nations).

Date of Government Version: 10/12/2021	Source: EPA Region 8
Date Data Arrived at EDR: 11/15/2021	Telephone: 303-312-6137
Date Made Active in Reports: 02/08/2022	Last EDR Contact: 06/13/2022
Number of Days to Update: 85	Next Scheduled EDR Contact: 08/01/2022
	Data Release Frequency: Varies

INDIAN UST R5: Underground Storage Tanks on Indian Land

The Indian Underground Storage Tank (UST) database provides information about underground storage tanks on Indian land in EPA Region 5 (Michigan, Minnesota and Wisconsin and Tribal Nations).

Date of Government Version: 04/06/2021	Source: EPA Region 5
Date Data Arrived at EDR: 06/11/2021	Telephone: 312-886-6136
Date Made Active in Reports: 09/07/2021	Last EDR Contact: 06/13/2022
Number of Days to Update: 88	Next Scheduled EDR Contact: 08/01/2022
	Data Release Frequency: Varies

INDIAN UST R6: Underground Storage Tanks on Indian Land

The Indian Underground Storage Tank (UST) database provides information about underground storage tanks on Indian land in EPA Region 6 (Louisiana, Arkansas, Oklahoma, New Mexico, Texas and 65 Tribes).

Date of Government Version: 10/12/2021	Source: EPA Region 6
Date Data Arrived at EDR: 11/15/2021	Telephone: 214-665-7591
Date Made Active in Reports: 02/08/2022	Last EDR Contact: 06/13/2022
Number of Days to Update: 85	Next Scheduled EDR Contact: 08/01/2022
	Data Release Frequency: Varies

INDIAN UST R4: Underground Storage Tanks on Indian Land

The Indian Underground Storage Tank (UST) database provides information about underground storage tanks on Indian land in EPA Region 4 (Alabama, Florida, Georgia, Kentucky, Mississippi, North Carolina, South Carolina, Tennessee and Tribal Nations)

Date of Government Version: 05/28/2021	Source: EPA Region 4
Date Data Arrived at EDR: 06/22/2021	Telephone: 404-562-9424
Date Made Active in Reports: 09/20/2021	Last EDR Contact: 06/13/2022
Number of Days to Update: 90	Next Scheduled EDR Contact: 08/01/2022
	Data Release Frequency: Varies

INDIAN UST R7: Underground Storage Tanks on Indian Land

The Indian Underground Storage Tank (UST) database provides information about underground storage tanks on Indian land in EPA Region 7 (Iowa, Kansas, Missouri, Nebraska, and 9 Tribal Nations).

Date of Government Version: 10/12/2021	Source: EPA Region 7
Date Data Arrived at EDR: 11/15/2021	Telephone: 913-551-7003
Date Made Active in Reports: 02/08/2022	Last EDR Contact: 06/13/2022
Number of Days to Update: 85	Next Scheduled EDR Contact: 08/01/2022
	Data Release Frequency: Varies

INDIAN UST R10: Underground Storage Tanks on Indian Land

The Indian Underground Storage Tank (UST) database provides information about underground storage tanks on Indian land in EPA Region 10 (Alaska, Idaho, Oregon, Washington, and Tribal Nations).

Date of Government Version: 10/12/2021	Source: EPA Region 10
Date Data Arrived at EDR: 11/15/2021	Telephone: 206-553-2857
Date Made Active in Reports: 02/08/2022	Last EDR Contact: 06/13/2022
Number of Days to Update: 85	Next Scheduled EDR Contact: 08/01/2022
	Data Release Frequency: Varies

GOVERNMENT RECORDS SEARCHED / DATA CURRENCY TRACKING

TANKS: Storage Tank Facility Listing

This database contains records of facilities that are or have been regulated under Bulk Storage Program. Tank information for these facilities may not be releasable by the state agency.

Date of Government Version: 03/21/2022	Source: Department of Environmental Conservation
Date Data Arrived at EDR: 03/22/2022	Telephone: 518-402-9543
Date Made Active in Reports: 06/15/2022	Last EDR Contact: 06/21/2022
Number of Days to Update: 85	Next Scheduled EDR Contact: 10/03/2022
	Data Release Frequency: Quarterly

State and tribal institutional control / engineering control registries

ENV RES DECL: Environmental Restrictive Declarations

The Environmental Restrictive Declarations (ERD) listed were recorded in connection with a zoning action against the noted Tax Blocks and Tax Lots, or portion thereof, and are available in the property records on file at the Office of the City Register for Bronx, Kings, New York and Queens counties or at the Richmond County Clerk's office. They contain environmental requirements with respect to hazardous materials, air quality and/or noise in accordance with Section 11-15 of this Resolution.

Date of Government Version: 02/16/2022	Source: New York City Department of City Planning
Date Data Arrived at EDR: 03/22/2022	Telephone: 212-720-3300
Date Made Active in Reports: 06/15/2022	Last EDR Contact: 06/13/2022
Number of Days to Update: 85	Next Scheduled EDR Contact: 09/26/2022
	Data Release Frequency: Varies

RES DECL: Restrictive Declarations Listing

A restrictive declaration is a covenant running with the land which binds the present and future owners of the property. As a condition of certain special permits, the City Planning Commission may require an applicant to sign and record a restrictive declaration that places specified conditions on the future use and development of the property. Certain restrictive declarations are indicated by a D on zoning maps.

Date of Government Version: 02/16/2022	Source: NYC Department of City Planning
Date Data Arrived at EDR: 03/16/2022	Telephone: 212-720-3401
Date Made Active in Reports: 06/10/2022	Last EDR Contact: 06/14/2022
Number of Days to Update: 86	Next Scheduled EDR Contact: 09/26/2022
	Data Release Frequency: Varies

ENG CONTROLS: Registry of Engineering Controls

Environmental Remediation sites that have engineering controls in place.

Date of Government Version: 02/08/2022	Source: Department of Environmental Conservation
Date Data Arrived at EDR: 02/08/2022	Telephone: 518-402-9553
Date Made Active in Reports: 05/06/2022	Last EDR Contact: 05/11/2022
Number of Days to Update: 87	Next Scheduled EDR Contact: 08/22/2022
	Data Release Frequency: Quarterly

INST CONTROL: Registry of Institutional Controls

Environmental Remediation sites that have institutional controls in place.

Date of Government Version: 02/08/2022	Source: Department of Environmental Conservation
Date Data Arrived at EDR: 02/08/2022	Telephone: 518-402-9553
Date Made Active in Reports: 05/06/2022	Last EDR Contact: 05/11/2022
Number of Days to Update: 87	Next Scheduled EDR Contact: 08/22/2022
	Data Release Frequency: Quarterly

Lists of state and tribal voluntary cleanup sites

VCP: Voluntary Cleanup Agreements

New York established its Voluntary Cleanup Program (VCP) to address the environmental, legal and financial barriers that often hinder the redevelopment and reuse of contaminated properties. The Voluntary Cleanup Program was developed to enhance private sector cleanup of brownfields by enabling parties to remediate sites using private rather than public funds and to reduce the development pressures on "greenfield" sites.

GOVERNMENT RECORDS SEARCHED / DATA CURRENCY TRACKING

Date of Government Version: 02/08/2022
Date Data Arrived at EDR: 02/08/2022
Date Made Active in Reports: 05/06/2022
Number of Days to Update: 87

Source: Department of Environmental Conservation
Telephone: 518-402-9711
Last EDR Contact: 05/11/2022
Next Scheduled EDR Contact: 08/22/2022
Data Release Frequency: Semi-Annually

INDIAN VCP R1: Voluntary Cleanup Priority Listing

A listing of voluntary cleanup priority sites located on Indian Land located in Region 1.

Date of Government Version: 07/27/2015
Date Data Arrived at EDR: 09/29/2015
Date Made Active in Reports: 02/18/2016
Number of Days to Update: 142

Source: EPA, Region 1
Telephone: 617-918-1102
Last EDR Contact: 06/15/2022
Next Scheduled EDR Contact: 10/03/2022
Data Release Frequency: Varies

INDIAN VCP R7: Voluntary Cleanup Priority Listing

A listing of voluntary cleanup priority sites located on Indian Land located in Region 7.

Date of Government Version: 03/20/2008
Date Data Arrived at EDR: 04/22/2008
Date Made Active in Reports: 05/19/2008
Number of Days to Update: 27

Source: EPA, Region 7
Telephone: 913-551-7365
Last EDR Contact: 07/08/2021
Next Scheduled EDR Contact: 07/20/2009
Data Release Frequency: Varies

VCP NYC: Voluntary Cleanup Program Listing NYC

New York City voluntary cleanup program sites.

Date of Government Version: 03/07/2022
Date Data Arrived at EDR: 03/09/2022
Date Made Active in Reports: 06/03/2022
Number of Days to Update: 86

Source: New York City Office of Environmental Protection
Telephone: 212-788-8841
Last EDR Contact: 06/07/2022
Next Scheduled EDR Contact: 09/19/2022
Data Release Frequency: Varies

Lists of state and tribal brownfield sites

BROWNFIELDS: Brownfields Site List

A Brownfield is any real property where redevelopment or re-use may be complicated by the presence or potential presence of a hazardous waste, petroleum, pollutant, or contaminant.

Date of Government Version: 02/08/2022
Date Data Arrived at EDR: 02/08/2022
Date Made Active in Reports: 05/06/2022
Number of Days to Update: 87

Source: Department of Environmental Conservation
Telephone: 518-402-9764
Last EDR Contact: 05/11/2022
Next Scheduled EDR Contact: 08/22/2022
Data Release Frequency: Semi-Annually

ERP: Environmental Restoration Program Listing

In an effort to spur the cleanup and redevelopment of brownfields, New Yorkers approved a \$200 million Environmental Restoration or Brownfields Fund as part of the \$1.75 billion Clean Water/Clean Air Bond Act of 1996 (1996 Bond Act). Enhancements to the program were enacted on October 7, 2003. Under the Environmental Restoration Program, the State provides grants to municipalities to reimburse up to 90 percent of on-site eligible costs and 100% of off-site eligible costs for site investigation and remediation activities. Once remediated, the property may then be reused for commercial, industrial, residential or public use.

Date of Government Version: 02/08/2022
Date Data Arrived at EDR: 02/08/2022
Date Made Active in Reports: 05/06/2022
Number of Days to Update: 87

Source: Department of Environmental Conservation
Telephone: 518-402-9622
Last EDR Contact: 05/11/2022
Next Scheduled EDR Contact: 08/22/2022
Data Release Frequency: Quarterly

GOVERNMENT RECORDS SEARCHED / DATA CURRENCY TRACKING

ADDITIONAL ENVIRONMENTAL RECORDS

Local Brownfield lists

US BROWNFIELDS: A Listing of Brownfields Sites

Brownfields are real property, the expansion, redevelopment, or reuse of which may be complicated by the presence or potential presence of a hazardous substance, pollutant, or contaminant. Cleaning up and reinvesting in these properties takes development pressures off of undeveloped, open land, and both improves and protects the environment. Assessment, Cleanup and Redevelopment Exchange System (ACRES) stores information reported by EPA Brownfields grant recipients on brownfields properties assessed or cleaned up with grant funding as well as information on Targeted Brownfields Assessments performed by EPA Regions. A listing of ACRES Brownfield sites is obtained from Cleanups in My Community. Cleanups in My Community provides information on Brownfields properties for which information is reported back to EPA, as well as areas served by Brownfields grant programs.

Date of Government Version: 02/23/2022	Source: Environmental Protection Agency
Date Data Arrived at EDR: 03/10/2022	Telephone: 202-566-2777
Date Made Active in Reports: 03/10/2022	Last EDR Contact: 06/13/2022
Number of Days to Update: 0	Next Scheduled EDR Contact: 09/26/2022
	Data Release Frequency: Semi-Annually

Local Lists of Landfill / Solid Waste Disposal Sites

SWTIRE: Registered Waste Tire Storage & Facility List

A listing of facilities registered to accept waste tires.

Date of Government Version: 02/27/2018	Source: Department of Environmental Conservation
Date Data Arrived at EDR: 04/06/2018	Telephone: 518-402-8694
Date Made Active in Reports: 06/08/2018	Last EDR Contact: 06/03/2022
Number of Days to Update: 63	Next Scheduled EDR Contact: 09/19/2022
	Data Release Frequency: No Update Planned

SWRCY: Registered Recycling Facility List

A listing of recycling facilities.

Date of Government Version: 03/29/2022	Source: Department of Environmental Conservation
Date Data Arrived at EDR: 03/31/2022	Telephone: 518-402-8678
Date Made Active in Reports: 06/24/2022	Last EDR Contact: 06/22/2022
Number of Days to Update: 85	Next Scheduled EDR Contact: 10/10/2022
	Data Release Frequency: Quarterly

INDIAN ODI: Report on the Status of Open Dumps on Indian Lands

Location of open dumps on Indian land.

Date of Government Version: 12/31/1998	Source: Environmental Protection Agency
Date Data Arrived at EDR: 12/03/2007	Telephone: 703-308-8245
Date Made Active in Reports: 01/24/2008	Last EDR Contact: 04/21/2022
Number of Days to Update: 52	Next Scheduled EDR Contact: 08/08/2022
	Data Release Frequency: Varies

DEBRIS REGION 9: Torres Martinez Reservation Illegal Dump Site Locations

A listing of illegal dump sites location on the Torres Martinez Indian Reservation located in eastern Riverside County and northern Imperial County, California.

Date of Government Version: 01/12/2009	Source: EPA, Region 9
Date Data Arrived at EDR: 05/07/2009	Telephone: 415-947-4219
Date Made Active in Reports: 09/21/2009	Last EDR Contact: 04/14/2022
Number of Days to Update: 137	Next Scheduled EDR Contact: 08/01/2022
	Data Release Frequency: No Update Planned

ODI: Open Dump Inventory

An open dump is defined as a disposal facility that does not comply with one or more of the Part 257 or Part 258 Subtitle D Criteria.

GOVERNMENT RECORDS SEARCHED / DATA CURRENCY TRACKING

Date of Government Version: 06/30/1985
Date Data Arrived at EDR: 08/09/2004
Date Made Active in Reports: 09/17/2004
Number of Days to Update: 39

Source: Environmental Protection Agency
Telephone: 800-424-9346
Last EDR Contact: 06/09/2004
Next Scheduled EDR Contact: N/A
Data Release Frequency: No Update Planned

IHS OPEN DUMPS: Open Dumps on Indian Land

A listing of all open dumps located on Indian Land in the United States.

Date of Government Version: 04/01/2014
Date Data Arrived at EDR: 08/06/2014
Date Made Active in Reports: 01/29/2015
Number of Days to Update: 176

Source: Department of Health & Human Services, Indian Health Service
Telephone: 301-443-1452
Last EDR Contact: 04/28/2022
Next Scheduled EDR Contact: 08/08/2022
Data Release Frequency: Varies

Local Lists of Hazardous waste / Contaminated Sites

US HIST CDL: National Clandestine Laboratory Register

A listing of clandestine drug lab locations that have been removed from the DEAs National Clandestine Laboratory Register.

Date of Government Version: 02/22/2022
Date Data Arrived at EDR: 02/23/2022
Date Made Active in Reports: 05/10/2022
Number of Days to Update: 76

Source: Drug Enforcement Administration
Telephone: 202-307-1000
Last EDR Contact: 05/24/2022
Next Scheduled EDR Contact: 09/05/2022
Data Release Frequency: No Update Planned

DEL SHWS: Delisted Registry Sites

A database listing of sites delisted from the Registry of Inactive Hazardous Waste Disposal Sites.

Date of Government Version: 02/08/2022
Date Data Arrived at EDR: 02/08/2022
Date Made Active in Reports: 05/06/2022
Number of Days to Update: 87

Source: Department of Environmental Conservation
Telephone: 518-402-9622
Last EDR Contact: 05/11/2022
Next Scheduled EDR Contact: 08/22/2022
Data Release Frequency: Quarterly

US CDL: Clandestine Drug Labs

A listing of clandestine drug lab locations. The U.S. Department of Justice ("the Department") provides this web site as a public service. It contains addresses of some locations where law enforcement agencies reported they found chemicals or other items that indicated the presence of either clandestine drug laboratories or dumpsites. In most cases, the source of the entries is not the Department, and the Department has not verified the entry and does not guarantee its accuracy. Members of the public must verify the accuracy of all entries by, for example, contacting local law enforcement and local health departments.

Date of Government Version: 02/22/2022
Date Data Arrived at EDR: 02/23/2022
Date Made Active in Reports: 05/10/2022
Number of Days to Update: 76

Source: Drug Enforcement Administration
Telephone: 202-307-1000
Last EDR Contact: 05/24/2022
Next Scheduled EDR Contact: 09/05/2022
Data Release Frequency: Quarterly

PFAS 2: New York State Inactive Landfill Initiative

A solid waste site priority list of mitigation and remedial activities to address sites causing, or substantially contributing to, impairments of drinking water quality. The primary focus is inactive solid waste disposal sites, primarily landfills, and their potential impact on New York's drinking water resources from site-related contaminants, with a focus on emerging contaminants, including per- and polyfluoroalkyl substances (PFAS) and 1,4-dioxane.

Date of Government Version: 10/29/2021
Date Data Arrived at EDR: 11/19/2021
Date Made Active in Reports: 04/26/2022
Number of Days to Update: 158

Source: Department of Environmental Conservation
Telephone: 518-402-9662
Last EDR Contact: 05/16/2022
Next Scheduled EDR Contact: 08/15/2022
Data Release Frequency: Varies

GOVERNMENT RECORDS SEARCHED / DATA CURRENCY TRACKING

PFAS: PFAS Contamination Site Location Listing

DEC surveyed select businesses, fire departments, fire training centers, bulk storage facilities, airports, and Department of Defense (DoD) facilities. The responses to the survey have helped to determine if these entities used or stored materials containing PFOA/PFOS including AFFF and dispersants used in Teflon coating operations. The results of this survey will be updated periodically as additional responses are received..

Date of Government Version: 01/16/2019
Date Data Arrived at EDR: 05/08/2019
Date Made Active in Reports: 06/24/2019
Number of Days to Update: 47

Source: Department of Environmental Conservation
Telephone: 518-402-9020
Last EDR Contact: 05/16/2022
Next Scheduled EDR Contact: 08/15/2022
Data Release Frequency: Varies

Local Lists of Registered Storage Tanks

HIST UST: Historical Petroleum Bulk Storage Database

These facilities have petroleum storage capacities in excess of 1,100 gallons and less than 400,000 gallons. This database contains detailed information per site. It is no longer updated due to the sensitive nature of the information involved. See UST for more current data.

Date of Government Version: 01/01/2002
Date Data Arrived at EDR: 06/02/2006
Date Made Active in Reports: 07/20/2006
Number of Days to Update: 48

Source: Department of Environmental Conservation
Telephone: 518-402-9549
Last EDR Contact: 10/23/2006
Next Scheduled EDR Contact: 01/22/2007
Data Release Frequency: Varies

HIST AST: Historical Petroleum Bulk Storage Database

These facilities have petroleum storage capabilities in excess of 1,100 gallons and less than 400,000 gallons. This database contains detailed information per site. No longer updated due to the sensitive nature of the information involved. See AST for more current data.

Date of Government Version: 01/01/2002
Date Data Arrived at EDR: 06/02/2006
Date Made Active in Reports: 07/20/2006
Number of Days to Update: 48

Source: Department of Environmental Conservation
Telephone: 518-402-9549
Last EDR Contact: 10/23/2006
Next Scheduled EDR Contact: 01/22/2007
Data Release Frequency: No Update Planned

Local Land Records

LIENS: Spill Liens Information

Lien information from the Oil Spill Fund.

Date of Government Version: 01/31/2022
Date Data Arrived at EDR: 02/01/2022
Date Made Active in Reports: 04/26/2022
Number of Days to Update: 84

Source: Office of the State Comptroller
Telephone: 518-474-9034
Last EDR Contact: 05/02/2022
Next Scheduled EDR Contact: 08/15/2022
Data Release Frequency: Quarterly

LIENS 2: CERCLA Lien Information

A Federal CERCLA ('Superfund') lien can exist by operation of law at any site or property at which EPA has spent Superfund monies. These monies are spent to investigate and address releases and threatened releases of contamination. CERCLIS provides information as to the identity of these sites and properties.

Date of Government Version: 04/27/2022
Date Data Arrived at EDR: 05/05/2022
Date Made Active in Reports: 05/31/2022
Number of Days to Update: 26

Source: Environmental Protection Agency
Telephone: 202-564-6023
Last EDR Contact: 07/01/2022
Next Scheduled EDR Contact: 10/10/2022
Data Release Frequency: Semi-Annually

Records of Emergency Release Reports

GOVERNMENT RECORDS SEARCHED / DATA CURRENCY TRACKING

HMIRS: Hazardous Materials Information Reporting System

Hazardous Materials Incident Report System. HMIRS contains hazardous material spill incidents reported to DOT.

Date of Government Version: 03/21/2022	Source: U.S. Department of Transportation
Date Data Arrived at EDR: 03/21/2022	Telephone: 202-366-4555
Date Made Active in Reports: 06/14/2022	Last EDR Contact: 06/21/2022
Number of Days to Update: 85	Next Scheduled EDR Contact: 10/03/2022
	Data Release Frequency: Quarterly

SPILLS: Spills Information Database

Data collected on spills reported to NYSDEC as required by one or more of the following: Article 12 of the Navigation Law, 6 NYCRR Section 613.8 (from PBS regs), or 6 NYCRR Section 595.2 (from CBS regs). It includes spills active as of April 1, 1986, as well as spills occurring since this date.

Date of Government Version: 03/15/2022	Source: Department of Environmental Conservation
Date Data Arrived at EDR: 03/15/2022	Telephone: 518-402-9549
Date Made Active in Reports: 03/16/2022	Last EDR Contact: 05/11/2022
Number of Days to Update: 1	Next Scheduled EDR Contact: 08/22/2022
	Data Release Frequency: Varies

HIST SPILLS: SPILLS Database

This database contains records of chemical and petroleum spill incidents. Under State law, petroleum and hazardous chemical spills that can impact the waters of the state must be reported by the spiller (and, in some cases, by anyone who has knowledge of the spills). In 2002, the Department of Environmental Conservation stopped providing updates to its original Spills Information Database. This database includes fields that are no longer available from the NYDEC as of January 1, 2002. Current information may be found in the NY SPILLS database. Department of Environmental Conservation.

Date of Government Version: 01/01/2002	Source: Department of Environmental Conservation
Date Data Arrived at EDR: 07/08/2005	Telephone: 518-402-9549
Date Made Active in Reports: 07/14/2005	Last EDR Contact: 07/07/2005
Number of Days to Update: 6	Next Scheduled EDR Contact: N/A
	Data Release Frequency: No Update Planned

SPILLS 90: SPILLS90 data from FirstSearch

Spills 90 includes those spill and release records available exclusively from FirstSearch databases. Typically, they may include chemical, oil and/or hazardous substance spills recorded after 1990. Duplicate records that are already included in EDR incident and release records are not included in Spills 90.

Date of Government Version: 12/14/2012	Source: FirstSearch
Date Data Arrived at EDR: 01/03/2013	Telephone: N/A
Date Made Active in Reports: 02/12/2013	Last EDR Contact: 01/03/2013
Number of Days to Update: 40	Next Scheduled EDR Contact: N/A
	Data Release Frequency: No Update Planned

SPILLS 80: SPILLS80 data from FirstSearch

Spills 80 includes those spill and release records available from FirstSearch databases prior to 1990. Typically, they may include chemical, oil and/or hazardous substance spills recorded before 1990. Duplicate records that are already included in EDR incident and release records are not included in Spills 80.

Date of Government Version: 11/02/2010	Source: FirstSearch
Date Data Arrived at EDR: 01/03/2013	Telephone: N/A
Date Made Active in Reports: 03/07/2013	Last EDR Contact: 01/03/2013
Number of Days to Update: 63	Next Scheduled EDR Contact: N/A
	Data Release Frequency: No Update Planned

Other Ascertainable Records

RCRA NonGen / NLR: RCRA - Non Generators / No Longer Regulated

RCRAInfo is EPA's comprehensive information system, providing access to data supporting the Resource Conservation and Recovery Act (RCRA) of 1976 and the Hazardous and Solid Waste Amendments (HSWA) of 1984. The database includes selective information on sites which generate, transport, store, treat and/or dispose of hazardous waste as defined by the Resource Conservation and Recovery Act (RCRA). Non-Generators do not presently generate hazardous waste.

GOVERNMENT RECORDS SEARCHED / DATA CURRENCY TRACKING

Date of Government Version: 06/20/2022
Date Data Arrived at EDR: 06/21/2022
Date Made Active in Reports: 06/28/2022
Number of Days to Update: 7

Source: Environmental Protection Agency
Telephone: (212) 637-3660
Last EDR Contact: 06/21/2022
Next Scheduled EDR Contact: 10/03/2022
Data Release Frequency: Quarterly

FUDS: Formerly Used Defense Sites

The listing includes locations of Formerly Used Defense Sites properties where the US Army Corps of Engineers is actively working or will take necessary cleanup actions.

Date of Government Version: 12/01/2021
Date Data Arrived at EDR: 02/15/2022
Date Made Active in Reports: 05/10/2022
Number of Days to Update: 84

Source: U.S. Army Corps of Engineers
Telephone: 202-528-4285
Last EDR Contact: 05/17/2022
Next Scheduled EDR Contact: 08/29/2022
Data Release Frequency: Varies

DOD: Department of Defense Sites

This data set consists of federally owned or administered lands, administered by the Department of Defense, that have any area equal to or greater than 640 acres of the United States, Puerto Rico, and the U.S. Virgin Islands.

Date of Government Version: 06/07/2021
Date Data Arrived at EDR: 07/13/2021
Date Made Active in Reports: 03/09/2022
Number of Days to Update: 239

Source: USGS
Telephone: 888-275-8747
Last EDR Contact: 04/12/2022
Next Scheduled EDR Contact: 07/25/2022
Data Release Frequency: Varies

FEDLAND: Federal and Indian Lands

Federally and Indian administrated lands of the United States. Lands included are administrated by: Army Corps of Engineers, Bureau of Reclamation, National Wild and Scenic River, National Wildlife Refuge, Public Domain Land, Wilderness, Wilderness Study Area, Wildlife Management Area, Bureau of Indian Affairs, Bureau of Land Management, Department of Justice, Forest Service, Fish and Wildlife Service, National Park Service.

Date of Government Version: 04/02/2018
Date Data Arrived at EDR: 04/11/2018
Date Made Active in Reports: 11/06/2019
Number of Days to Update: 574

Source: U.S. Geological Survey
Telephone: 888-275-8747
Last EDR Contact: 04/05/2022
Next Scheduled EDR Contact: 07/18/2022
Data Release Frequency: N/A

SCRD DRYCLEANERS: State Coalition for Remediation of Drycleaners Listing

The State Coalition for Remediation of Drycleaners was established in 1998, with support from the U.S. EPA Office of Superfund Remediation and Technology Innovation. It is comprised of representatives of states with established drycleaner remediation programs. Currently the member states are Alabama, Connecticut, Florida, Illinois, Kansas, Minnesota, Missouri, North Carolina, Oregon, South Carolina, Tennessee, Texas, and Wisconsin.

Date of Government Version: 01/01/2017
Date Data Arrived at EDR: 02/03/2017
Date Made Active in Reports: 04/07/2017
Number of Days to Update: 63

Source: Environmental Protection Agency
Telephone: 615-532-8599
Last EDR Contact: 05/06/2022
Next Scheduled EDR Contact: 08/22/2022
Data Release Frequency: Varies

US FIN ASSUR: Financial Assurance Information

All owners and operators of facilities that treat, store, or dispose of hazardous waste are required to provide proof that they will have sufficient funds to pay for the clean up, closure, and post-closure care of their facilities.

Date of Government Version: 03/21/2022
Date Data Arrived at EDR: 03/21/2022
Date Made Active in Reports: 06/14/2022
Number of Days to Update: 85

Source: Environmental Protection Agency
Telephone: 202-566-1917
Last EDR Contact: 06/21/2022
Next Scheduled EDR Contact: 10/03/2022
Data Release Frequency: Quarterly

GOVERNMENT RECORDS SEARCHED / DATA CURRENCY TRACKING

EPA WATCH LIST: EPA WATCH LIST

EPA maintains a "Watch List" to facilitate dialogue between EPA, state and local environmental agencies on enforcement matters relating to facilities with alleged violations identified as either significant or high priority. Being on the Watch List does not mean that the facility has actually violated the law only that an investigation by EPA or a state or local environmental agency has led those organizations to allege that an unproven violation has in fact occurred. Being on the Watch List does not represent a higher level of concern regarding the alleged violations that were detected, but instead indicates cases requiring additional dialogue between EPA, state and local agencies - primarily because of the length of time the alleged violation has gone unaddressed or unresolved.

Date of Government Version: 08/30/2013	Source: Environmental Protection Agency
Date Data Arrived at EDR: 03/21/2014	Telephone: 617-520-3000
Date Made Active in Reports: 06/17/2014	Last EDR Contact: 04/28/2022
Number of Days to Update: 88	Next Scheduled EDR Contact: 08/15/2022
	Data Release Frequency: Quarterly

2020 COR ACTION: 2020 Corrective Action Program List

The EPA has set ambitious goals for the RCRA Corrective Action program by creating the 2020 Corrective Action Universe. This RCRA cleanup baseline includes facilities expected to need corrective action. The 2020 universe contains a wide variety of sites. Some properties are heavily contaminated while others were contaminated but have since been cleaned up. Still others have not been fully investigated yet, and may require little or no remediation. Inclusion in the 2020 Universe does not necessarily imply failure on the part of a facility to meet its RCRA obligations.

Date of Government Version: 09/30/2017	Source: Environmental Protection Agency
Date Data Arrived at EDR: 05/08/2018	Telephone: 703-308-4044
Date Made Active in Reports: 07/20/2018	Last EDR Contact: 05/06/2022
Number of Days to Update: 73	Next Scheduled EDR Contact: 08/15/2022
	Data Release Frequency: Varies

TSCA: Toxic Substances Control Act

Toxic Substances Control Act. TSCA identifies manufacturers and importers of chemical substances included on the TSCA Chemical Substance Inventory list. It includes data on the production volume of these substances by plant site.

Date of Government Version: 12/31/2016	Source: EPA
Date Data Arrived at EDR: 06/17/2020	Telephone: 202-260-5521
Date Made Active in Reports: 09/10/2020	Last EDR Contact: 06/14/2022
Number of Days to Update: 85	Next Scheduled EDR Contact: 09/26/2022
	Data Release Frequency: Every 4 Years

TRIS: Toxic Chemical Release Inventory System

Toxic Release Inventory System. TRIS identifies facilities which release toxic chemicals to the air, water and land in reportable quantities under SARA Title III Section 313.

Date of Government Version: 12/31/2018	Source: EPA
Date Data Arrived at EDR: 08/14/2020	Telephone: 202-566-0250
Date Made Active in Reports: 11/04/2020	Last EDR Contact: 05/20/2022
Number of Days to Update: 82	Next Scheduled EDR Contact: 08/29/2022
	Data Release Frequency: Annually

SSTS: Section 7 Tracking Systems

Section 7 of the Federal Insecticide, Fungicide and Rodenticide Act, as amended (92 Stat. 829) requires all registered pesticide-producing establishments to submit a report to the Environmental Protection Agency by March 1st each year. Each establishment must report the types and amounts of pesticides, active ingredients and devices being produced, and those having been produced and sold or distributed in the past year.

Date of Government Version: 01/19/2022	Source: EPA
Date Data Arrived at EDR: 01/19/2022	Telephone: 202-564-4203
Date Made Active in Reports: 04/11/2022	Last EDR Contact: 04/20/2022
Number of Days to Update: 82	Next Scheduled EDR Contact: 08/01/2022
	Data Release Frequency: Annually

GOVERNMENT RECORDS SEARCHED / DATA CURRENCY TRACKING

ROD: Records Of Decision

Record of Decision. ROD documents mandate a permanent remedy at an NPL (Superfund) site containing technical and health information to aid in the cleanup.

Date of Government Version: 04/27/2022	Source: EPA
Date Data Arrived at EDR: 05/05/2022	Telephone: 703-416-0223
Date Made Active in Reports: 05/31/2022	Last EDR Contact: 07/01/2022
Number of Days to Update: 26	Next Scheduled EDR Contact: 09/12/2022
	Data Release Frequency: Annually

RMP: Risk Management Plans

When Congress passed the Clean Air Act Amendments of 1990, it required EPA to publish regulations and guidance for chemical accident prevention at facilities using extremely hazardous substances. The Risk Management Program Rule (RMP Rule) was written to implement Section 112(r) of these amendments. The rule, which built upon existing industry codes and standards, requires companies of all sizes that use certain flammable and toxic substances to develop a Risk Management Program, which includes a(n): Hazard assessment that details the potential effects of an accidental release, an accident history of the last five years, and an evaluation of worst-case and alternative accidental releases; Prevention program that includes safety precautions and maintenance, monitoring, and employee training measures; and Emergency response program that spells out emergency health care, employee training measures and procedures for informing the public and response agencies (e.g the fire department) should an accident occur.

Date of Government Version: 04/27/2022	Source: Environmental Protection Agency
Date Data Arrived at EDR: 05/04/2022	Telephone: 202-564-8600
Date Made Active in Reports: 05/10/2022	Last EDR Contact: 04/18/2022
Number of Days to Update: 6	Next Scheduled EDR Contact: 08/01/2022
	Data Release Frequency: Varies

RAATS: RCRA Administrative Action Tracking System

RCRA Administration Action Tracking System. RAATS contains records based on enforcement actions issued under RCRA pertaining to major violators and includes administrative and civil actions brought by the EPA. For administration actions after September 30, 1995, data entry in the RAATS database was discontinued. EPA will retain a copy of the database for historical records. It was necessary to terminate RAATS because a decrease in agency resources made it impossible to continue to update the information contained in the database.

Date of Government Version: 04/17/1995	Source: EPA
Date Data Arrived at EDR: 07/03/1995	Telephone: 202-564-4104
Date Made Active in Reports: 08/07/1995	Last EDR Contact: 06/02/2008
Number of Days to Update: 35	Next Scheduled EDR Contact: 09/01/2008
	Data Release Frequency: No Update Planned

PRP: Potentially Responsible Parties

A listing of verified Potentially Responsible Parties

Date of Government Version: 01/25/2022	Source: EPA
Date Data Arrived at EDR: 02/03/2022	Telephone: 202-564-6023
Date Made Active in Reports: 02/25/2022	Last EDR Contact: 07/01/2022
Number of Days to Update: 22	Next Scheduled EDR Contact: 08/15/2022
	Data Release Frequency: Quarterly

PADS: PCB Activity Database System

PCB Activity Database. PADS Identifies generators, transporters, commercial storers and/or brokers and disposers of PCB's who are required to notify the EPA of such activities.

Date of Government Version: 01/20/2022	Source: EPA
Date Data Arrived at EDR: 01/20/2022	Telephone: 202-566-0500
Date Made Active in Reports: 03/25/2022	Last EDR Contact: 04/08/2022
Number of Days to Update: 64	Next Scheduled EDR Contact: 07/18/2022
	Data Release Frequency: Annually

GOVERNMENT RECORDS SEARCHED / DATA CURRENCY TRACKING

ICIS: Integrated Compliance Information System

The Integrated Compliance Information System (ICIS) supports the information needs of the national enforcement and compliance program as well as the unique needs of the National Pollutant Discharge Elimination System (NPDES) program.

Date of Government Version: 11/18/2016	Source: Environmental Protection Agency
Date Data Arrived at EDR: 11/23/2016	Telephone: 202-564-2501
Date Made Active in Reports: 02/10/2017	Last EDR Contact: 06/28/2022
Number of Days to Update: 79	Next Scheduled EDR Contact: 10/17/2022
	Data Release Frequency: Quarterly

FTTS: FIFRA/ TSCA Tracking System - FIFRA (Federal Insecticide, Fungicide, & Rodenticide Act)/TSCA (Toxic Substances Control Act)
FTTS tracks administrative cases and pesticide enforcement actions and compliance activities related to FIFRA, TSCA and EPCRA (Emergency Planning and Community Right-to-Know Act). To maintain currency, EDR contacts the Agency on a quarterly basis.

Date of Government Version: 04/09/2009	Source: EPA/Office of Prevention, Pesticides and Toxic Substances
Date Data Arrived at EDR: 04/16/2009	Telephone: 202-566-1667
Date Made Active in Reports: 05/11/2009	Last EDR Contact: 08/18/2017
Number of Days to Update: 25	Next Scheduled EDR Contact: 12/04/2017
	Data Release Frequency: No Update Planned

FTTS INSP: FIFRA/ TSCA Tracking System - FIFRA (Federal Insecticide, Fungicide, & Rodenticide Act)/TSCA (Toxic Substances Control Act)
A listing of FIFRA/TSCA Tracking System (FTTS) inspections and enforcements.

Date of Government Version: 04/09/2009	Source: EPA
Date Data Arrived at EDR: 04/16/2009	Telephone: 202-566-1667
Date Made Active in Reports: 05/11/2009	Last EDR Contact: 08/18/2017
Number of Days to Update: 25	Next Scheduled EDR Contact: 12/04/2017
	Data Release Frequency: No Update Planned

MLTS: Material Licensing Tracking System

MLTS is maintained by the Nuclear Regulatory Commission and contains a list of approximately 8,100 sites which possess or use radioactive materials and which are subject to NRC licensing requirements. To maintain currency, EDR contacts the Agency on a quarterly basis.

Date of Government Version: 03/11/2022	Source: Nuclear Regulatory Commission
Date Data Arrived at EDR: 03/15/2022	Telephone: 301-415-7169
Date Made Active in Reports: 06/14/2022	Last EDR Contact: 04/18/2022
Number of Days to Update: 91	Next Scheduled EDR Contact: 08/01/2022
	Data Release Frequency: Quarterly

COAL ASH DOE: Steam-Electric Plant Operation Data

A listing of power plants that store ash in surface ponds.

Date of Government Version: 12/31/2020	Source: Department of Energy
Date Data Arrived at EDR: 11/30/2021	Telephone: 202-586-8719
Date Made Active in Reports: 02/22/2022	Last EDR Contact: 06/02/2022
Number of Days to Update: 84	Next Scheduled EDR Contact: 09/12/2022
	Data Release Frequency: Varies

COAL ASH EPA: Coal Combustion Residues Surface Impoundments List

A listing of coal combustion residues surface impoundments with high hazard potential ratings.

Date of Government Version: 01/12/2017	Source: Environmental Protection Agency
Date Data Arrived at EDR: 03/05/2019	Telephone: N/A
Date Made Active in Reports: 11/11/2019	Last EDR Contact: 05/25/2022
Number of Days to Update: 251	Next Scheduled EDR Contact: 09/12/2022
	Data Release Frequency: Varies

GOVERNMENT RECORDS SEARCHED / DATA CURRENCY TRACKING

PCB TRANSFORMER: PCB Transformer Registration Database

The database of PCB transformer registrations that includes all PCB registration submittals.

Date of Government Version: 09/13/2019	Source: Environmental Protection Agency
Date Data Arrived at EDR: 11/06/2019	Telephone: 202-566-0517
Date Made Active in Reports: 02/10/2020	Last EDR Contact: 05/06/2022
Number of Days to Update: 96	Next Scheduled EDR Contact: 08/15/2022
	Data Release Frequency: Varies

RADINFO: Radiation Information Database

The Radiation Information Database (RADINFO) contains information about facilities that are regulated by U.S. Environmental Protection Agency (EPA) regulations for radiation and radioactivity.

Date of Government Version: 07/01/2019	Source: Environmental Protection Agency
Date Data Arrived at EDR: 07/01/2019	Telephone: 202-343-9775
Date Made Active in Reports: 09/23/2019	Last EDR Contact: 06/23/2022
Number of Days to Update: 84	Next Scheduled EDR Contact: 10/10/2022
	Data Release Frequency: Quarterly

HIST FTTS: FIFRA/TSCA Tracking System Administrative Case Listing

A complete administrative case listing from the FIFRA/TSCA Tracking System (FTTS) for all ten EPA regions. The information was obtained from the National Compliance Database (NCDB). NCDB supports the implementation of FIFRA (Federal Insecticide, Fungicide, and Rodenticide Act) and TSCA (Toxic Substances Control Act). Some EPA regions are now closing out records. Because of that, and the fact that some EPA regions are not providing EPA Headquarters with updated records, it was decided to create a HIST FTTS database. It included records that may not be included in the newer FTTS database updates. This database is no longer updated.

Date of Government Version: 10/19/2006	Source: Environmental Protection Agency
Date Data Arrived at EDR: 03/01/2007	Telephone: 202-564-2501
Date Made Active in Reports: 04/10/2007	Last EDR Contact: 12/17/2007
Number of Days to Update: 40	Next Scheduled EDR Contact: 03/17/2008
	Data Release Frequency: No Update Planned

HIST FTTS INSP: FIFRA/TSCA Tracking System Inspection & Enforcement Case Listing

A complete inspection and enforcement case listing from the FIFRA/TSCA Tracking System (FTTS) for all ten EPA regions. The information was obtained from the National Compliance Database (NCDB). NCDB supports the implementation of FIFRA (Federal Insecticide, Fungicide, and Rodenticide Act) and TSCA (Toxic Substances Control Act). Some EPA regions are now closing out records. Because of that, and the fact that some EPA regions are not providing EPA Headquarters with updated records, it was decided to create a HIST FTTS database. It included records that may not be included in the newer FTTS database updates. This database is no longer updated.

Date of Government Version: 10/19/2006	Source: Environmental Protection Agency
Date Data Arrived at EDR: 03/01/2007	Telephone: 202-564-2501
Date Made Active in Reports: 04/10/2007	Last EDR Contact: 12/17/2008
Number of Days to Update: 40	Next Scheduled EDR Contact: 03/17/2008
	Data Release Frequency: No Update Planned

DOT OPS: Incident and Accident Data

Department of Transportation, Office of Pipeline Safety Incident and Accident data.

Date of Government Version: 01/02/2020	Source: Department of Transportation, Office of Pipeline Safety
Date Data Arrived at EDR: 01/28/2020	Telephone: 202-366-4595
Date Made Active in Reports: 04/17/2020	Last EDR Contact: 04/26/2022
Number of Days to Update: 80	Next Scheduled EDR Contact: 08/08/2022
	Data Release Frequency: Quarterly

CONSENT: Superfund (CERCLA) Consent Decrees

Major legal settlements that establish responsibility and standards for cleanup at NPL (Superfund) sites. Released periodically by United States District Courts after settlement by parties to litigation matters.

GOVERNMENT RECORDS SEARCHED / DATA CURRENCY TRACKING

Date of Government Version: 12/31/2021
Date Data Arrived at EDR: 01/14/2022
Date Made Active in Reports: 03/25/2022
Number of Days to Update: 70

Source: Department of Justice, Consent Decree Library
Telephone: Varies
Last EDR Contact: 06/29/2022
Next Scheduled EDR Contact: 10/17/2022
Data Release Frequency: Varies

BRS: Biennial Reporting System

The Biennial Reporting System is a national system administered by the EPA that collects data on the generation and management of hazardous waste. BRS captures detailed data from two groups: Large Quantity Generators (LQG) and Treatment, Storage, and Disposal Facilities.

Date of Government Version: 12/31/2019
Date Data Arrived at EDR: 03/02/2022
Date Made Active in Reports: 03/25/2022
Number of Days to Update: 23

Source: EPA/NTIS
Telephone: 800-424-9346
Last EDR Contact: 06/21/2022
Next Scheduled EDR Contact: 10/03/2022
Data Release Frequency: Biennially

INDIAN RESERV: Indian Reservations

This map layer portrays Indian administered lands of the United States that have any area equal to or greater than 640 acres.

Date of Government Version: 12/31/2014
Date Data Arrived at EDR: 07/14/2015
Date Made Active in Reports: 01/10/2017
Number of Days to Update: 546

Source: USGS
Telephone: 202-208-3710
Last EDR Contact: 04/05/2022
Next Scheduled EDR Contact: 07/18/2022
Data Release Frequency: Semi-Annually

FUSRAP: Formerly Utilized Sites Remedial Action Program

DOE established the Formerly Utilized Sites Remedial Action Program (FUSRAP) in 1974 to remediate sites where radioactive contamination remained from Manhattan Project and early U.S. Atomic Energy Commission (AEC) operations.

Date of Government Version: 07/26/2021
Date Data Arrived at EDR: 07/27/2021
Date Made Active in Reports: 10/22/2021
Number of Days to Update: 87

Source: Department of Energy
Telephone: 202-586-3559
Last EDR Contact: 04/28/2022
Next Scheduled EDR Contact: 08/15/2022
Data Release Frequency: Varies

UMTRA: Uranium Mill Tailings Sites

Uranium ore was mined by private companies for federal government use in national defense programs. When the mills shut down, large piles of the sand-like material (mill tailings) remain after uranium has been extracted from the ore. Levels of human exposure to radioactive materials from the piles are low; however, in some cases tailings were used as construction materials before the potential health hazards of the tailings were recognized.

Date of Government Version: 08/30/2019
Date Data Arrived at EDR: 11/15/2019
Date Made Active in Reports: 01/28/2020
Number of Days to Update: 74

Source: Department of Energy
Telephone: 505-845-0011
Last EDR Contact: 05/16/2022
Next Scheduled EDR Contact: 08/29/2022
Data Release Frequency: Varies

LEAD SMELTER 1: Lead Smelter Sites

A listing of former lead smelter site locations.

Date of Government Version: 04/27/2022
Date Data Arrived at EDR: 05/05/2022
Date Made Active in Reports: 05/31/2022
Number of Days to Update: 26

Source: Environmental Protection Agency
Telephone: 703-603-8787
Last EDR Contact: 09/01/2022
Next Scheduled EDR Contact: 10/10/2022
Data Release Frequency: Varies

LEAD SMELTER 2: Lead Smelter Sites

A list of several hundred sites in the U.S. where secondary lead smelting was done from 1931 and 1964. These sites may pose a threat to public health through ingestion or inhalation of contaminated soil or dust

GOVERNMENT RECORDS SEARCHED / DATA CURRENCY TRACKING

Date of Government Version: 04/05/2001
Date Data Arrived at EDR: 10/27/2010
Date Made Active in Reports: 12/02/2010
Number of Days to Update: 36

Source: American Journal of Public Health
Telephone: 703-305-6451
Last EDR Contact: 12/02/2009
Next Scheduled EDR Contact: N/A
Data Release Frequency: No Update Planned

US AIRS (AFS): Aerometric Information Retrieval System Facility Subsystem (AFS)

The database is a sub-system of Aerometric Information Retrieval System (AIRS). AFS contains compliance data on air pollution point sources regulated by the U.S. EPA and/or state and local air regulatory agencies. This information comes from source reports by various stationary sources of air pollution, such as electric power plants, steel mills, factories, and universities, and provides information about the air pollutants they produce. Action, air program, air program pollutant, and general level plant data. It is used to track emissions and compliance data from industrial plants.

Date of Government Version: 10/12/2016
Date Data Arrived at EDR: 10/26/2016
Date Made Active in Reports: 02/03/2017
Number of Days to Update: 100

Source: EPA
Telephone: 202-564-2496
Last EDR Contact: 09/26/2017
Next Scheduled EDR Contact: 01/08/2018
Data Release Frequency: Annually

US AIRS MINOR: Air Facility System Data

A listing of minor source facilities.

Date of Government Version: 10/12/2016
Date Data Arrived at EDR: 10/26/2016
Date Made Active in Reports: 02/03/2017
Number of Days to Update: 100

Source: EPA
Telephone: 202-564-2496
Last EDR Contact: 09/26/2017
Next Scheduled EDR Contact: 01/08/2018
Data Release Frequency: Annually

MINES VIOLATIONS: MSHA Violation Assessment Data

Mines violation and assessment information. Department of Labor, Mine Safety & Health Administration.

Date of Government Version: 03/21/2022
Date Data Arrived at EDR: 03/22/2022
Date Made Active in Reports: 03/25/2022
Number of Days to Update: 3

Source: DOL, Mine Safety & Health Admi
Telephone: 202-693-9424
Last EDR Contact: 05/26/2022
Next Scheduled EDR Contact: 09/12/2022
Data Release Frequency: Quarterly

US MINES: Mines Master Index File

Contains all mine identification numbers issued for mines active or opened since 1971. The data also includes violation information.

Date of Government Version: 02/01/2022
Date Data Arrived at EDR: 02/23/2022
Date Made Active in Reports: 05/24/2022
Number of Days to Update: 90

Source: Department of Labor, Mine Safety and Health Administration
Telephone: 303-231-5959
Last EDR Contact: 05/25/2022
Next Scheduled EDR Contact: 09/05/2022
Data Release Frequency: Semi-Annually

US MINES 2: Ferrous and Nonferrous Metal Mines Database Listing

This map layer includes ferrous (ferrous metal mines are facilities that extract ferrous metals, such as iron ore or molybdenum) and nonferrous (Nonferrous metal mines are facilities that extract nonferrous metals, such as gold, silver, copper, zinc, and lead) metal mines in the United States.

Date of Government Version: 05/06/2020
Date Data Arrived at EDR: 05/27/2020
Date Made Active in Reports: 08/13/2020
Number of Days to Update: 78

Source: USGS
Telephone: 703-648-7709
Last EDR Contact: 05/27/2022
Next Scheduled EDR Contact: 09/05/2022
Data Release Frequency: Varies

GOVERNMENT RECORDS SEARCHED / DATA CURRENCY TRACKING

US MINES 3: Active Mines & Mineral Plants Database Listing

Active Mines and Mineral Processing Plant operations for commodities monitored by the Minerals Information Team of the USGS.

Date of Government Version: 04/14/2011	Source: USGS
Date Data Arrived at EDR: 06/08/2011	Telephone: 703-648-7709
Date Made Active in Reports: 09/13/2011	Last EDR Contact: 05/27/2022
Number of Days to Update: 97	Next Scheduled EDR Contact: 09/05/2022
	Data Release Frequency: Varies

ABANDONED MINES: Abandoned Mines

An inventory of land and water impacted by past mining (primarily coal mining) is maintained by OSMRE to provide information needed to implement the Surface Mining Control and Reclamation Act of 1977 (SMCRA). The inventory contains information on the location, type, and extent of AML impacts, as well as, information on the cost associated with the reclamation of those problems. The inventory is based upon field surveys by State, Tribal, and OSMRE program officials. It is dynamic to the extent that it is modified as new problems are identified and existing problems are reclaimed.

Date of Government Version: 03/10/2022	Source: Department of Interior
Date Data Arrived at EDR: 03/10/2022	Telephone: 202-208-2609
Date Made Active in Reports: 06/14/2022	Last EDR Contact: 06/14/2022
Number of Days to Update: 96	Next Scheduled EDR Contact: 09/19/2022
	Data Release Frequency: Quarterly

FINDS: Facility Index System/Facility Registry System

Facility Index System. FINDS contains both facility information and 'pointers' to other sources that contain more detail. EDR includes the following FINDS databases in this report: PCS (Permit Compliance System), AIRS (Aerometric Information Retrieval System), DOCKET (Enforcement Docket used to manage and track information on civil judicial enforcement cases for all environmental statutes), FURS (Federal Underground Injection Control), C-DOCKET (Criminal Docket System used to track criminal enforcement actions for all environmental statutes), FFIS (Federal Facilities Information System), STATE (State Environmental Laws and Statutes), and PADS (PCB Activity Data System).

Date of Government Version: 05/13/2022	Source: EPA
Date Data Arrived at EDR: 05/18/2022	Telephone: (212) 637-3000
Date Made Active in Reports: 05/31/2022	Last EDR Contact: 05/18/2022
Number of Days to Update: 13	Next Scheduled EDR Contact: 09/12/2022
	Data Release Frequency: Quarterly

UXO: Unexploded Ordnance Sites

A listing of unexploded ordnance site locations

Date of Government Version: 12/31/2020	Source: Department of Defense
Date Data Arrived at EDR: 01/11/2022	Telephone: 703-704-1564
Date Made Active in Reports: 02/14/2022	Last EDR Contact: 07/07/2022
Number of Days to Update: 34	Next Scheduled EDR Contact: 10/24/2022
	Data Release Frequency: Varies

ECHO: Enforcement & Compliance History Information

ECHO provides integrated compliance and enforcement information for about 800,000 regulated facilities nationwide.

Date of Government Version: 04/02/2022	Source: Environmental Protection Agency
Date Data Arrived at EDR: 04/05/2022	Telephone: 202-564-2280
Date Made Active in Reports: 06/28/2022	Last EDR Contact: 07/01/2022
Number of Days to Update: 84	Next Scheduled EDR Contact: 10/17/2022
	Data Release Frequency: Quarterly

DOCKET HWC: Hazardous Waste Compliance Docket Listing

A complete list of the Federal Agency Hazardous Waste Compliance Docket Facilities.

GOVERNMENT RECORDS SEARCHED / DATA CURRENCY TRACKING

Date of Government Version: 05/06/2021
Date Data Arrived at EDR: 05/21/2021
Date Made Active in Reports: 08/11/2021
Number of Days to Update: 82

Source: Environmental Protection Agency
Telephone: 202-564-0527
Last EDR Contact: 05/19/2022
Next Scheduled EDR Contact: 09/05/2022
Data Release Frequency: Varies

FUELS PROGRAM: EPA Fuels Program Registered Listing

This listing includes facilities that are registered under the Part 80 (Code of Federal Regulations) EPA Fuels Programs. All companies now are required to submit new and updated registrations.

Date of Government Version: 02/17/2022
Date Data Arrived at EDR: 02/17/2022
Date Made Active in Reports: 05/10/2022
Number of Days to Update: 82

Source: EPA
Telephone: 800-385-6164
Last EDR Contact: 05/17/2022
Next Scheduled EDR Contact: 08/29/2022
Data Release Frequency: Quarterly

AIRS: Air Emissions Data

Point source emissions inventory data.

Date of Government Version: 01/31/2022
Date Data Arrived at EDR: 02/01/2022
Date Made Active in Reports: 02/10/2022
Number of Days to Update: 9

Source: Department of Environmental Conservation
Telephone: 518-402-8452
Last EDR Contact: 04/18/2022
Next Scheduled EDR Contact: 08/01/2022
Data Release Frequency: Annually

COAL ASH: Coal Ash Disposal Site Listing

A listing of coal ash disposal site locations.

Date of Government Version: 03/28/2022
Date Data Arrived at EDR: 03/30/2022
Date Made Active in Reports: 06/24/2022
Number of Days to Update: 86

Source: Department of Environmental Conservation
Telephone: 518-402-8660
Last EDR Contact: 06/22/2022
Next Scheduled EDR Contact: 10/10/2022
Data Release Frequency: Quarterly

DRYCLEANERS: Registered Drycleaners

A listing of all registered drycleaning facilities.

Date of Government Version: 03/07/2022
Date Data Arrived at EDR: 03/10/2022
Date Made Active in Reports: 06/03/2022
Number of Days to Update: 85

Source: Department of Environmental Conservation
Telephone: 518-402-8403
Last EDR Contact: 06/03/2022
Next Scheduled EDR Contact: 09/19/2022
Data Release Frequency: Annually

E DESIGNATION: E DESIGNATION SITE LISTING

The (E (Environmental)) designation would ensure that sampling and remediation take place on the subject properties, and would avoid any significant impacts related to hazardous materials at these locations. The (E) designations would require that the fee owner of the sites conduct a testing and sampling protocol, and remediation where appropriate, to the satisfaction of the NYCDEP before the issuance of a building permit by the Department of Buildings pursuant to the provisions of Section 11-15 of the Zoning Resolution (Environmental Requirements). The (E) designations also include a mandatory construction-related health and safety plan which must be approved by NYCDEP.

Date of Government Version: 03/22/2022
Date Data Arrived at EDR: 06/22/2022
Date Made Active in Reports: 06/28/2022
Number of Days to Update: 6

Source: New York City Department of City Planning
Telephone: 718-595-6658
Last EDR Contact: 06/13/2022
Next Scheduled EDR Contact: 09/26/2022
Data Release Frequency: Semi-Annually

Financial Assurance 1: Financial Assurance Information Listing

Financial assurance information.

GOVERNMENT RECORDS SEARCHED / DATA CURRENCY TRACKING

Date of Government Version: 03/29/2022
Date Data Arrived at EDR: 03/31/2022
Date Made Active in Reports: 06/24/2022
Number of Days to Update: 85

Source: Department of Environmental Conservation
Telephone: 518-402-8660
Last EDR Contact: 07/07/2022
Next Scheduled EDR Contact: 10/10/2022
Data Release Frequency: Quarterly

Financial Assurance 2: Financial Assurance Information Listing

A listing of financial assurance information for hazardous waste facilities. Financial assurance is intended to ensure that resources are available to pay for the cost of closure, post-closure care, and corrective measures if the owner or operator of a regulated facility is unable or unwilling to pay.

Date of Government Version: 06/11/2020
Date Data Arrived at EDR: 06/16/2020
Date Made Active in Reports: 09/02/2020
Number of Days to Update: 78

Source: Department of Environmental Conservation
Telephone: 518-402-8712
Last EDR Contact: 06/03/2022
Next Scheduled EDR Contact: 09/19/2022
Data Release Frequency: Varies

HSWDS: Hazardous Substance Waste Disposal Site Inventory

The list includes any known or suspected hazardous substance waste disposal sites. Also included are sites delisted from the Registry of Inactive Hazardous Waste Disposal Sites and non-Registry sites that U.S. EPA Preliminary Assessment (PA) reports or Site Investigation (SI) reports were prepared. Hazardous Substance Waste Disposal Sites are eligible to be Superfund sites now that the New York State Superfund has been refinanced and changed. This means that the study inventory has served its purpose and will no longer be maintained as a separate entity. The last version of the study inventory is frozen in time. The sites on the study will not automatically be made Superfund sites, rather each site will be further evaluated for listing on the Registry. So overtime they will be added to the registry or not.

Date of Government Version: 01/01/2003
Date Data Arrived at EDR: 10/20/2006
Date Made Active in Reports: 11/30/2006
Number of Days to Update: 41

Source: Department of Environmental Conservation
Telephone: 518-402-9564
Last EDR Contact: 05/26/2009
Next Scheduled EDR Contact: 08/24/2009
Data Release Frequency: No Update Planned

NY MANIFEST: Facility and Manifest Data

Manifest is a document that lists and tracks hazardous waste from the generator through transporters to a TSD facility.

Date of Government Version: 01/01/2019
Date Data Arrived at EDR: 10/29/2021
Date Made Active in Reports: 01/19/2022
Number of Days to Update: 82

Source: Department of Environmental Conservation
Telephone: 518-402-8651
Last EDR Contact: 04/28/2022
Next Scheduled EDR Contact: 08/08/2022
Data Release Frequency: Quarterly

SPDES: State Pollutant Discharge Elimination System

New York State has a state program which has been approved by the United States Environmental Protection Agency for the control of wastewater and stormwater discharges in accordance with the Clean Water Act. Under New York State law the program is known as the State Pollutant Discharge Elimination System (SPDES) and is broader in scope than that required by the Clean Water Act in that it controls point source discharges to groundwaters as well as surface waters.

Date of Government Version: 03/25/2022
Date Data Arrived at EDR: 05/05/2022
Date Made Active in Reports: 05/18/2022
Number of Days to Update: 13

Source: Department of Environmental Conservation
Telephone: 518-402-8233
Last EDR Contact: 04/18/2022
Next Scheduled EDR Contact: 08/01/2022
Data Release Frequency: No Update Planned

VAPOR REOPENED: Vapor Intrusion Legacy Site List

New York is currently re-evaluating previous assumptions and decisions regarding the potential for soil vapor intrusion exposures at sites. As a result, all past, current, and future contaminated sites will be evaluated to determine whether these sites have the potential for exposures related to soil vapor intrusion.

GOVERNMENT RECORDS SEARCHED / DATA CURRENCY TRACKING

Date of Government Version: 01/01/2022
Date Data Arrived at EDR: 02/08/2022
Date Made Active in Reports: 05/06/2022
Number of Days to Update: 87

Source: Department of Environmental Conservation
Telephone: 518-402-9814
Last EDR Contact: 05/13/2022
Next Scheduled EDR Contact: 08/22/2022
Data Release Frequency: Varies

UIC: Underground Injection Control Wells

A listing of enhanced oil recovery underground injection wells.

Date of Government Version: 02/27/2022
Date Data Arrived at EDR: 03/01/2022
Date Made Active in Reports: 05/27/2022
Number of Days to Update: 87

Source: Department of Environmental Conservation
Telephone: 518-402-8056
Last EDR Contact: 05/31/2022
Next Scheduled EDR Contact: 09/12/2022
Data Release Frequency: Quarterly

COOLING TOWERS: Registered Cooling Towers

This data includes the location of cooling towers registered with New York State. The data is self-reported by owners/property managers of cooling towers in service in New York State. In August 2015, the New York State Department of Health released emergency regulations requiring the owners of cooling towers to register them with New York State.

Date of Government Version: 01/04/2022
Date Data Arrived at EDR: 01/12/2022
Date Made Active in Reports: 04/01/2022
Number of Days to Update: 79

Source: Department of Health
Telephone: 518-402-7650
Last EDR Contact: 04/13/2022
Next Scheduled EDR Contact: 07/25/2022
Data Release Frequency: Varies

NYC LEAD 2: Recent Lead Paint Violations

Pursuant to New York City's Housing Maintenance Code, the Department of Housing Preservation and Development (HPD) issues violations against conditions in rental dwelling units that have been verified to violate the New York City Housing Maintenance Code (HMC) or the New York State Multiple Dwelling Law (MDL). Violations are issued when an inspection verifies that a violation of the HMC or MDL exists. It is closed when the violation is corrected, as observed/verified by HPD or as certified by the landlord.

Date of Government Version: 02/01/2022
Date Data Arrived at EDR: 02/02/2022
Date Made Active in Reports: 04/27/2022
Number of Days to Update: 84

Source: New York City Department of Housing Preservation & Development
Telephone: 212-863-8200
Last EDR Contact: 05/04/2022
Next Scheduled EDR Contact: 08/15/2022
Data Release Frequency: Varies

PCS ENF: Enforcement data

No description is available for this data

Date of Government Version: 12/31/2014
Date Data Arrived at EDR: 02/05/2015
Date Made Active in Reports: 03/06/2015
Number of Days to Update: 29

Source: EPA
Telephone: 202-564-2497
Last EDR Contact: 06/28/2022
Next Scheduled EDR Contact: 10/17/2022
Data Release Frequency: Varies

PCS: Permit Compliance System

PCS is a computerized management information system that contains data on National Pollutant Discharge Elimination System (NPDES) permit holding facilities. PCS tracks the permit, compliance, and enforcement status of NPDES facilities.

Date of Government Version: 07/14/2011
Date Data Arrived at EDR: 08/05/2011
Date Made Active in Reports: 09/29/2011
Number of Days to Update: 55

Source: EPA, Office of Water
Telephone: 202-564-2496
Last EDR Contact: 06/28/2022
Next Scheduled EDR Contact: 10/17/2022
Data Release Frequency: Semi-Annually

GOVERNMENT RECORDS SEARCHED / DATA CURRENCY TRACKING

PCS INACTIVE: Listing of Inactive PCS Permits

An inactive permit is a facility that has shut down or is no longer discharging.

Date of Government Version: 11/05/2014	Source: EPA
Date Data Arrived at EDR: 01/06/2015	Telephone: 202-564-2496
Date Made Active in Reports: 05/06/2015	Last EDR Contact: 06/28/2022
Number of Days to Update: 120	Next Scheduled EDR Contact: 10/17/2022
	Data Release Frequency: Semi-Annually

MINES MRDS: Mineral Resources Data System Mineral Resources Data System

Date of Government Version: 04/06/2018	Source: USGS
Date Data Arrived at EDR: 10/21/2019	Telephone: 703-648-6533
Date Made Active in Reports: 10/24/2019	Last EDR Contact: 05/27/2022
Number of Days to Update: 3	Next Scheduled EDR Contact: 09/05/2022
	Data Release Frequency: Varies

NYC LEAD: Lead-based Paint Testing Results

The results of the inspections for all classrooms serving students under six in applicable buildings. Identifies all classrooms, whether there was observation of peeling paint, and if there was, standard response protocol was followed.

Date of Government Version: 12/31/2021	Source: New York City Department of Education
Date Data Arrived at EDR: 02/04/2022	Telephone: 212-374-5141
Date Made Active in Reports: 04/28/2022	Last EDR Contact: 05/04/2022
Number of Days to Update: 83	Next Scheduled EDR Contact: 08/15/2022
	Data Release Frequency: Varies

EDR HIGH RISK HISTORICAL RECORDS

EDR Exclusive Records

EDR MGP: EDR Proprietary Manufactured Gas Plants

The EDR Proprietary Manufactured Gas Plant Database includes records of coal gas plants (manufactured gas plants) compiled by EDR's researchers. Manufactured gas sites were used in the United States from the 1800's to 1950's to produce a gas that could be distributed and used as fuel. These plants used whale oil, rosin, coal, or a mixture of coal, oil, and water that also produced a significant amount of waste. Many of the byproducts of the gas production, such as coal tar (oily waste containing volatile and non-volatile chemicals), sludges, oils and other compounds are potentially hazardous to human health and the environment. The byproduct from this process was frequently disposed of directly at the plant site and can remain or spread slowly, serving as a continuous source of soil and groundwater contamination.

Date of Government Version: N/A	Source: EDR, Inc.
Date Data Arrived at EDR: N/A	Telephone: N/A
Date Made Active in Reports: N/A	Last EDR Contact: N/A
Number of Days to Update: N/A	Next Scheduled EDR Contact: N/A
	Data Release Frequency: No Update Planned

EDR Hist Auto: EDR Exclusive Historical Auto Stations

EDR has searched selected national collections of business directories and has collected listings of potential gas station/filling station/service station sites that were available to EDR researchers. EDR's review was limited to those categories of sources that might, in EDR's opinion, include gas station/filling station/service station establishments. The categories reviewed included, but were not limited to gas, gas station, gasoline station, filling station, auto, automobile repair, auto service station, service station, etc. This database falls within a category of information EDR classifies as "High Risk Historical Records", or HRHR. EDR's HRHR effort presents unique and sometimes proprietary data about past sites and operations that typically create environmental concerns, but may not show up in current government records searches.

Date of Government Version: N/A	Source: EDR, Inc.
Date Data Arrived at EDR: N/A	Telephone: N/A
Date Made Active in Reports: N/A	Last EDR Contact: N/A
Number of Days to Update: N/A	Next Scheduled EDR Contact: N/A
	Data Release Frequency: Varies

GOVERNMENT RECORDS SEARCHED / DATA CURRENCY TRACKING

EDR Hist Cleaner: EDR Exclusive Historical Cleaners

EDR has searched selected national collections of business directories and has collected listings of potential dry cleaner sites that were available to EDR researchers. EDR's review was limited to those categories of sources that might, in EDR's opinion, include dry cleaning establishments. The categories reviewed included, but were not limited to dry cleaners, cleaners, laundry, laundromat, cleaning/laundry, wash & dry etc. This database falls within a category of information EDR classifies as "High Risk Historical Records", or HRHR. EDR's HRHR effort presents unique and sometimes proprietary data about past sites and operations that typically create environmental concerns, but may not show up in current government records searches.

Date of Government Version: N/A	Source: EDR, Inc.
Date Data Arrived at EDR: N/A	Telephone: N/A
Date Made Active in Reports: N/A	Last EDR Contact: N/A
Number of Days to Update: N/A	Next Scheduled EDR Contact: N/A
	Data Release Frequency: Varies

EDR RECOVERED GOVERNMENT ARCHIVES

Exclusive Recovered Govt. Archives

RGA HWS: Recovered Government Archive State Hazardous Waste Facilities List

The EDR Recovered Government Archive State Hazardous Waste database provides a list of SHWS incidents derived from historical databases and includes many records that no longer appear in current government lists. Compiled from Records formerly available from the Department of Environmental Conservation in New York.

Date of Government Version: N/A	Source: Department of Environmental Conservation
Date Data Arrived at EDR: 07/01/2013	Telephone: N/A
Date Made Active in Reports: 12/30/2013	Last EDR Contact: 06/01/2012
Number of Days to Update: 182	Next Scheduled EDR Contact: N/A
	Data Release Frequency: Varies

RGA LF: Recovered Government Archive Solid Waste Facilities List

The EDR Recovered Government Archive Landfill database provides a list of landfills derived from historical databases and includes many records that no longer appear in current government lists. Compiled from Records formerly available from the Department of Environmental Conservation in New York.

Date of Government Version: N/A	Source: Department of Environmental Conservation
Date Data Arrived at EDR: 07/01/2013	Telephone: N/A
Date Made Active in Reports: 01/10/2014	Last EDR Contact: 06/01/2012
Number of Days to Update: 193	Next Scheduled EDR Contact: N/A
	Data Release Frequency: Varies

COUNTY RECORDS

CORTLAND COUNTY:

AST - CORTLAND: Cortland County Storage Tank Listing

A listing of aboveground storage tank sites located in Cortland County.

Date of Government Version: 08/20/2019	Source: Cortland County Health Department
Date Data Arrived at EDR: 08/20/2019	Telephone: 607-753-5035
Date Made Active in Reports: 10/16/2019	Last EDR Contact: 04/21/2022
Number of Days to Update: 57	Next Scheduled EDR Contact: 08/08/2022
	Data Release Frequency: Quarterly

UST - CORTLAND: Cortland County Storage Tank Listing

A listing of underground storage tank sites located in Cortland County.

Date of Government Version: 08/20/2019	Source: Cortland County Health Department
Date Data Arrived at EDR: 08/20/2019	Telephone: 607-753-5035
Date Made Active in Reports: 10/16/2019	Last EDR Contact: 04/21/2022
Number of Days to Update: 57	Next Scheduled EDR Contact: 08/08/2022
	Data Release Frequency: Quarterly

NASSAU COUNTY:

GOVERNMENT RECORDS SEARCHED / DATA CURRENCY TRACKING

AST - NASSAU: Registered Tank Database

A listing of aboveground storage tank sites located in Nassau County.

Date of Government Version: 01/09/2017
Date Data Arrived at EDR: 01/11/2017
Date Made Active in Reports: 02/15/2017
Number of Days to Update: 35

Source: Nassau County Health Department
Telephone: 516-571-3314
Last EDR Contact: 04/25/2022
Next Scheduled EDR Contact: 08/08/2022
Data Release Frequency: No Update Planned

AST NCFM: Storage Tank Database

A listing of aboveground storage tank sites located in Nassau County.

Date of Government Version: 02/15/2011
Date Data Arrived at EDR: 02/23/2011
Date Made Active in Reports: 03/29/2011
Number of Days to Update: 34

Source: Nassau County Office of the Fire Marshal
Telephone: 516-572-1000
Last EDR Contact: 04/21/2022
Next Scheduled EDR Contact: 08/08/2022
Data Release Frequency: Varies

TANKS NASSAU: Registered Tank Database in Nassau County

A listing of facilities in Nassau County with storage tanks.

Date of Government Version: 01/09/2017
Date Data Arrived at EDR: 01/11/2017
Date Made Active in Reports: 02/15/2017
Number of Days to Update: 35

Source: Nassau County Department of Health
Telephone: 516-227-9691
Last EDR Contact: 04/25/2022
Next Scheduled EDR Contact: 08/08/2022
Data Release Frequency: Varies

UST - NASSAU: Registered Tank Database

A listing of underground storage tank sites located in Nassau County.

Date of Government Version: 01/09/2017
Date Data Arrived at EDR: 01/11/2017
Date Made Active in Reports: 02/15/2017
Number of Days to Update: 35

Source: Nassau County Health Department
Telephone: 516-571-3314
Last EDR Contact: 04/25/2022
Next Scheduled EDR Contact: 08/08/2022
Data Release Frequency: No Update Planned

UST NCFM: Storage Tank Database

A listing of underground storage tank sites located in Nassau County.

Date of Government Version: 02/15/2011
Date Data Arrived at EDR: 02/23/2011
Date Made Active in Reports: 03/29/2011
Number of Days to Update: 34

Source: Nassau County Office of the Fire Marshal
Telephone: 516-572-1000
Last EDR Contact: 04/21/2022
Next Scheduled EDR Contact: 08/08/2022
Data Release Frequency: Varies

ROCKLAND COUNTY:

AST - ROCKLAND: Petroleum Bulk Storage Database

A listing of aboveground storage tank sites located in Rockland County. Rockland County's Petroleum Bulk Storage (PBS) program is no longer in service. All related operations/duties are now wholly overseen by the New York State Dept. of Environmental Conservation (NYSDEC).

Date of Government Version: 02/02/2017
Date Data Arrived at EDR: 03/17/2017
Date Made Active in Reports: 09/22/2017
Number of Days to Update: 189

Source: Rockland County Health Department
Telephone: 914-364-2605
Last EDR Contact: 05/26/2022
Next Scheduled EDR Contact: 09/12/2022
Data Release Frequency: No Update Planned

GOVERNMENT RECORDS SEARCHED / DATA CURRENCY TRACKING

UST - ROCKLAND: Petroleum Bulk Storage Database

A listing of underground storage tank sites located in Rockland County. Rockland County's Petroleum Bulk Storage (PBS) program is no longer in service. All related operations/duties are now wholly overseen by the New York State Dept. of Environmental Conservation (NYSDEC).

Date of Government Version: 02/02/2017	Source: Rockland County Health Department
Date Data Arrived at EDR: 03/17/2017	Telephone: 914-364-2605
Date Made Active in Reports: 09/22/2017	Last EDR Contact: 05/26/2022
Number of Days to Update: 189	Next Scheduled EDR Contact: 09/12/2022
	Data Release Frequency: No Update Planned

SUFFOLK COUNTY:

AST - SUFFOLK: Storage Tank Database

A listing of aboveground storage tank sites located in Suffolk County.

Date of Government Version: 06/28/2018	Source: Suffolk County Department of Health Services
Date Data Arrived at EDR: 12/06/2018	Telephone: 631-854-2521
Date Made Active in Reports: 02/07/2019	Last EDR Contact: 04/25/2022
Number of Days to Update: 63	Next Scheduled EDR Contact: 08/08/2022
	Data Release Frequency: No Update Planned

TANKS SUFFOLK: Storage Tank Database

This county is not included in the state's database. These are facilities that have no tank information in the storage tank database.

Date of Government Version: 06/28/2018	Source: Department of Health Services
Date Data Arrived at EDR: 02/05/2019	Telephone: 631-854-2516
Date Made Active in Reports: 03/08/2019	Last EDR Contact: 04/25/2022
Number of Days to Update: 31	Next Scheduled EDR Contact: 08/08/2022
	Data Release Frequency: Varies

UST - SUFFOLK: Storage Tank Database

A listing of underground storage tank sites located in Suffolk County.

Date of Government Version: 06/28/2018	Source: Suffolk County Department of Health Services
Date Data Arrived at EDR: 12/06/2018	Telephone: 631-854-2521
Date Made Active in Reports: 02/07/2019	Last EDR Contact: 04/25/2022
Number of Days to Update: 63	Next Scheduled EDR Contact: 08/08/2022
	Data Release Frequency: No Update Planned

WESTCHESTER COUNTY:

AST - WESTCHESTER: Listing of Storage Tanks

A listing of aboveground storage tank sites located in Westchester County.

Date of Government Version: 02/04/2022	Source: Westchester County Department of Health
Date Data Arrived at EDR: 02/04/2022	Telephone: 914-813-5161
Date Made Active in Reports: 04/27/2022	Last EDR Contact: 04/25/2022
Number of Days to Update: 82	Next Scheduled EDR Contact: 08/08/2022
	Data Release Frequency: Semi-Annually

UST - WESTCHESTER: Listing of Storage Tanks

A listing of underground storage tank sites located in Westchester County.

Date of Government Version: 02/04/2022	Source: Westchester County Department of Health
Date Data Arrived at EDR: 02/04/2022	Telephone: 914-813-5161
Date Made Active in Reports: 04/27/2022	Last EDR Contact: 04/25/2022
Number of Days to Update: 82	Next Scheduled EDR Contact: 08/08/2022
	Data Release Frequency: Semi-Annually

GOVERNMENT RECORDS SEARCHED / DATA CURRENCY TRACKING

OTHER DATABASE(S)

Depending on the geographic area covered by this report, the data provided in these specialty databases may or may not be complete. For example, the existence of wetlands information data in a specific report does not mean that all wetlands in the area covered by the report are included. Moreover, the absence of any reported wetlands information does not necessarily mean that wetlands do not exist in the area covered by the report.

CT MANIFEST: Hazardous Waste Manifest Data

Facility and manifest data. Manifest is a document that lists and tracks hazardous waste from the generator through transporters to a tsd facility.

Date of Government Version: 12/03/2021	Source: Department of Energy & Environmental Protection
Date Data Arrived at EDR: 02/11/2022	Telephone: 860-424-3375
Date Made Active in Reports: 05/06/2022	Last EDR Contact: 05/09/2022
Number of Days to Update: 84	Next Scheduled EDR Contact: 08/22/2022
	Data Release Frequency: No Update Planned

NJ MANIFEST: Manifest Information

Hazardous waste manifest information.

Date of Government Version: 12/31/2018	Source: Department of Environmental Protection
Date Data Arrived at EDR: 04/10/2019	Telephone: N/A
Date Made Active in Reports: 05/16/2019	Last EDR Contact: 06/28/2022
Number of Days to Update: 36	Next Scheduled EDR Contact: 10/17/2022
	Data Release Frequency: Annually

PA MANIFEST: Manifest Information

Hazardous waste manifest information.

Date of Government Version: 06/30/2018	Source: Department of Environmental Protection
Date Data Arrived at EDR: 07/19/2019	Telephone: 717-783-8990
Date Made Active in Reports: 09/10/2019	Last EDR Contact: 07/06/2022
Number of Days to Update: 53	Next Scheduled EDR Contact: 10/24/2022
	Data Release Frequency: Annually

RI MANIFEST: Manifest information

Hazardous waste manifest information

Date of Government Version: 12/31/2020	Source: Department of Environmental Management
Date Data Arrived at EDR: 11/30/2021	Telephone: 401-222-2797
Date Made Active in Reports: 02/18/2022	Last EDR Contact: 05/16/2022
Number of Days to Update: 80	Next Scheduled EDR Contact: 08/29/2022
	Data Release Frequency: Annually

VT MANIFEST: Hazardous Waste Manifest Data

Hazardous waste manifest information.

Date of Government Version: 10/28/2019	Source: Department of Environmental Conservation
Date Data Arrived at EDR: 10/29/2019	Telephone: 802-241-3443
Date Made Active in Reports: 01/09/2020	Last EDR Contact: 07/12/2022
Number of Days to Update: 72	Next Scheduled EDR Contact: 10/24/2022
	Data Release Frequency: Annually

WI MANIFEST: Manifest Information

Hazardous waste manifest information.

Date of Government Version: 05/31/2018	Source: Department of Natural Resources
Date Data Arrived at EDR: 06/19/2019	Telephone: N/A
Date Made Active in Reports: 09/03/2019	Last EDR Contact: 06/03/2022
Number of Days to Update: 76	Next Scheduled EDR Contact: 09/19/2022
	Data Release Frequency: Annually

GOVERNMENT RECORDS SEARCHED / DATA CURRENCY TRACKING

Oil/Gas Pipelines

Source: Endeavor Business Media

Petroleum Bundle (Crude Oil, Refined Products, Petrochemicals, Gas Liquids (LPG/NGL), and Specialty Gases (Miscellaneous)) N = Natural Gas Bundle (Natural Gas, Gas Liquids (LPG/NGL), and Specialty Gases (Miscellaneous)). This map includes information copyrighted by Endeavor Business Media. This information is provided on a best effort basis and Endeavor Business Media does not guarantee its accuracy nor warrant its fitness for any particular purpose. Such information has been reprinted with the permission of Endeavor Business Media.

Electric Power Transmission Line Data

Source: Endeavor Business Media

This map includes information copyrighted by Endeavor Business Media. This information is provided on a best effort basis and Endeavor Business Media does not guarantee its accuracy nor warrant its fitness for any particular purpose. Such information has been reprinted with the permission of Endeavor Business Media.

Sensitive Receptors: There are individuals deemed sensitive receptors due to their fragile immune systems and special sensitivity to environmental discharges. These sensitive receptors typically include the elderly, the sick, and children. While the location of all sensitive receptors cannot be determined, EDR indicates those buildings and facilities - schools, daycares, hospitals, medical centers, and nursing homes - where individuals who are sensitive receptors are likely to be located.

AHA Hospitals:

Source: American Hospital Association, Inc.

Telephone: 312-280-5991

The database includes a listing of hospitals based on the American Hospital Association's annual survey of hospitals.

Medical Centers: Provider of Services Listing

Source: Centers for Medicare & Medicaid Services

Telephone: 410-786-3000

A listing of hospitals with Medicare provider number, produced by Centers of Medicare & Medicaid Services, a federal agency within the U.S. Department of Health and Human Services.

Nursing Homes

Source: National Institutes of Health

Telephone: 301-594-6248

Information on Medicare and Medicaid certified nursing homes in the United States.

Public Schools

Source: National Center for Education Statistics

Telephone: 202-502-7300

The National Center for Education Statistics' primary database on elementary and secondary public education in the United States. It is a comprehensive, annual, national statistical database of all public elementary and secondary schools and school districts, which contains data that are comparable across all states.

Private Schools

Source: National Center for Education Statistics

Telephone: 202-502-7300

The National Center for Education Statistics' primary database on private school locations in the United States.

Daycare Centers: Day Care Providers

Source: Department of Health

Telephone: 212-676-2444

Flood Zone Data: This data was obtained from the Federal Emergency Management Agency (FEMA). It depicts 100-year and 500-year flood zones as defined by FEMA. It includes the National Flood Hazard Layer (NFHL) which incorporates Flood Insurance Rate Map (FIRM) data and Q3 data from FEMA in areas not covered by NFHL.

Source: FEMA

Telephone: 877-336-2627

Date of Government Version: 2003, 2015

NWI: National Wetlands Inventory. This data, available in select counties across the country, was obtained by EDR in 2002, 2005 and 2010 from the U.S. Fish and Wildlife Service.

State Wetlands Data: Freshwater Wetlands

Source: Department of Environmental Conservation

Telephone: 518-402-8961

GOVERNMENT RECORDS SEARCHED / DATA CURRENCY TRACKING

Current USGS 7.5 Minute Topographic Map
Source: U.S. Geological Survey

STREET AND ADDRESS INFORMATION

© 2015 TomTom North America, Inc. All rights reserved. This material is proprietary and the subject of copyright protection and other intellectual property rights owned by or licensed to Tele Atlas North America, Inc. The use of this material is subject to the terms of a license agreement. You will be held liable for any unauthorized copying or disclosure of this material.

GEOCHECK® - PHYSICAL SETTING SOURCE ADDENDUM

TARGET PROPERTY ADDRESS

NYSDEC SPILL NO. 2105197 ALGONQUIN MIDDLE SCHOOL
333 NY-351
AVERILL PARK, NY 12018

TARGET PROPERTY COORDINATES

Latitude (North): 42.662985 - 42° 39' 46.75"
Longitude (West): 73.583225 - 73° 34' 59.61"
Universal Transverse Mercator: Zone 18
UTM X (Meters): 616112.4
UTM Y (Meters): 4724149.5
Elevation: 612 ft. above sea level

USGS TOPOGRAPHIC MAP

Target Property Map: 14106118 AVERILL PARK, NY
Version Date: 2019

South Map: 14106154 NASSAU, NY
Version Date: 2019

Southwest Map: 14121870 EAST GREENBUSH, NY
Version Date: 2019

West Map: 14106178 TROY SOUTH, NY
Version Date: 2019

EDR's GeoCheck Physical Setting Source Addendum is provided to assist the environmental professional in forming an opinion about the impact of potential contaminant migration.

Assessment of the impact of contaminant migration generally has two principle investigative components:

1. Groundwater flow direction, and
2. Groundwater flow velocity.

Groundwater flow direction may be impacted by surface topography, hydrology, hydrogeology, characteristics of the soil, and nearby wells. Groundwater flow velocity is generally impacted by the nature of the geologic strata.

GEOCHECK® - PHYSICAL SETTING SOURCE SUMMARY

GROUNDWATER FLOW DIRECTION INFORMATION

Groundwater flow direction for a particular site is best determined by a qualified environmental professional using site-specific well data. If such data is not reasonably ascertainable, it may be necessary to rely on other sources of information, such as surface topographic information, hydrologic information, hydrogeologic data collected on nearby properties, and regional groundwater flow information (from deep aquifers).

TOPOGRAPHIC INFORMATION

Surface topography may be indicative of the direction of surficial groundwater flow. This information can be used to assist the environmental professional in forming an opinion about the impact of nearby contaminated properties or, should contamination exist on the target property, what downgradient sites might be impacted.

TARGET PROPERTY TOPOGRAPHY

General Topographic Gradient: General NNW

SURROUNDING TOPOGRAPHY: ELEVATION PROFILES

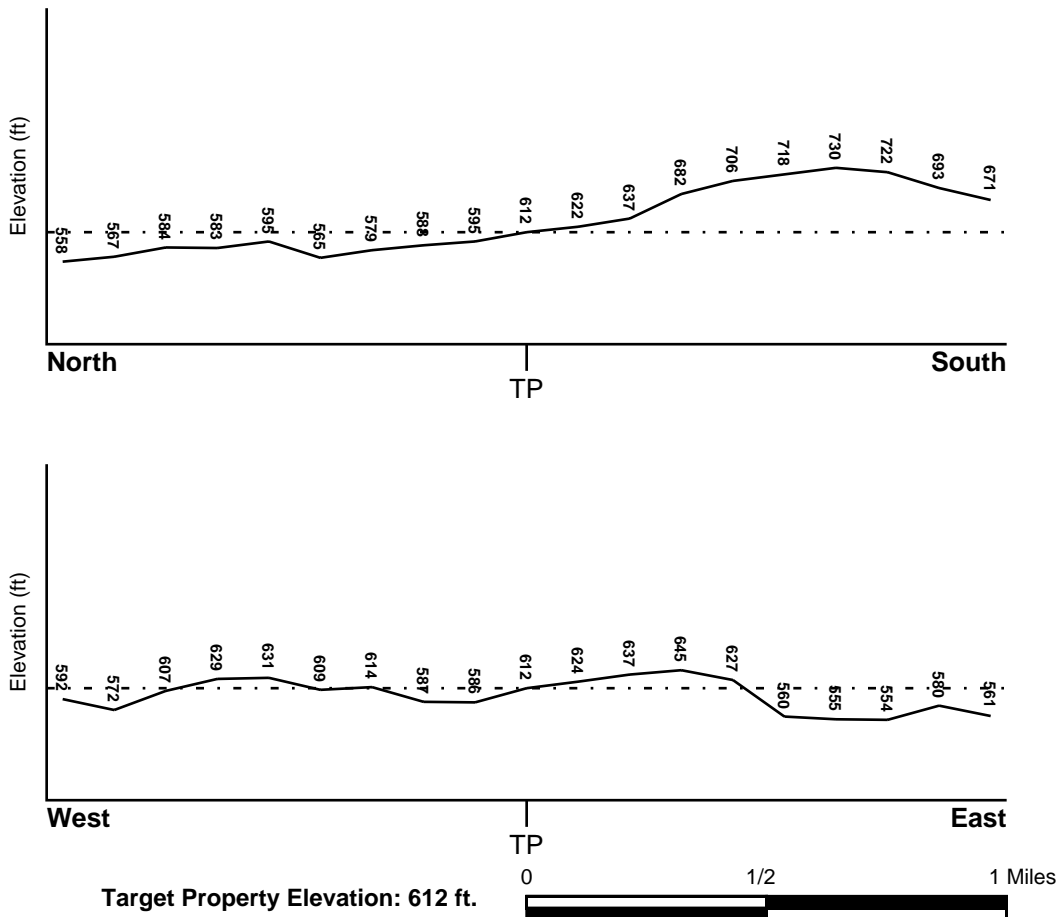

Source: Topography has been determined from the USGS 7.5' Digital Elevation Model and should be evaluated on a relative (not an absolute) basis. Relative elevation information between sites of close proximity should be field verified.

GEOCHECK® - PHYSICAL SETTING SOURCE SUMMARY

HYDROLOGIC INFORMATION

Surface water can act as a hydrologic barrier to groundwater flow. Such hydrologic information can be used to assist the environmental professional in forming an opinion about the impact of nearby contaminated properties or, should contamination exist on the target property, what downgradient sites might be impacted.

Refer to the Physical Setting Source Map following this summary for hydrologic information (major waterways and bodies of water).

FEMA FLOOD ZONE

<u>Flood Plain Panel at Target Property</u>	<u>FEMA Source Type</u>
---	-------------------------

3606760010B	FEMA Q3 Flood data
-------------	--------------------

<u>Additional Panels in search area:</u>	<u>FEMA Source Type</u>
--	-------------------------

3606760012B	FEMA Q3 Flood data
3611670002A	FEMA Q3 Flood data

NATIONAL WETLAND INVENTORY

<u>NWI Quad at Target Property</u>	<u>NWI Electronic Data Coverage</u>
AVERRILL PARK	YES - refer to the Overview Map and Detail Map

HYDROGEOLOGIC INFORMATION

Hydrogeologic information obtained by installation of wells on a specific site can often be an indicator of groundwater flow direction in the immediate area. Such hydrogeologic information can be used to assist the environmental professional in forming an opinion about the impact of nearby contaminated properties or, should contamination exist on the target property, what downgradient sites might be impacted.

Site-Specific Hydrogeological Data:*

Search Radius:	1.25 miles
Status:	Not found

AQUIFLOW®

Search Radius: 1.000 Mile.

EDR has developed the AQUIFLOW Information System to provide data on the general direction of groundwater flow at specific points. EDR has reviewed reports submitted by environmental professionals to regulatory authorities at select sites and has extracted the date of the report, groundwater flow direction as determined hydrogeologically, and the depth to water table.

<u>MAP ID</u>	<u>LOCATION FROM TP</u>	<u>GENERAL DIRECTION GROUNDWATER FLOW</u>
Not Reported		

GEOCHECK® - PHYSICAL SETTING SOURCE SUMMARY

GROUNDWATER FLOW VELOCITY INFORMATION

Groundwater flow velocity information for a particular site is best determined by a qualified environmental professional using site specific geologic and soil strata data. If such data are not reasonably ascertainable, it may be necessary to rely on other sources of information, including geologic age identification, rock stratigraphic unit and soil characteristics data collected on nearby properties and regional soil information. In general, contaminant plumes move more quickly through sandy-gravelly types of soils than silty-clayey types of soils.

GEOLOGIC INFORMATION IN GENERAL AREA OF TARGET PROPERTY

Geologic information can be used by the environmental professional in forming an opinion about the relative speed at which contaminant migration may be occurring.

ROCK STRATIGRAPHIC UNIT

Era:	Paleozoic
System:	Cambrian
Series:	Cambrian
Code:	Ce <i>(decoded above as Era, System & Series)</i>

GEOLOGIC AGE IDENTIFICATION

Category: Eugeosynclinal Deposits

Geologic Age and Rock Stratigraphic Unit Source: P.G. Schruben, R.E. Arndt and W.J. Bawiec, Geology of the Conterminous U.S. at 1:2,500,000 Scale - a digital representation of the 1974 P.B. King and H.M. Beikman Map, USGS Digital Data Series DDS - 11 (1994).

SSURGO SOIL MAP - 7045197.2s

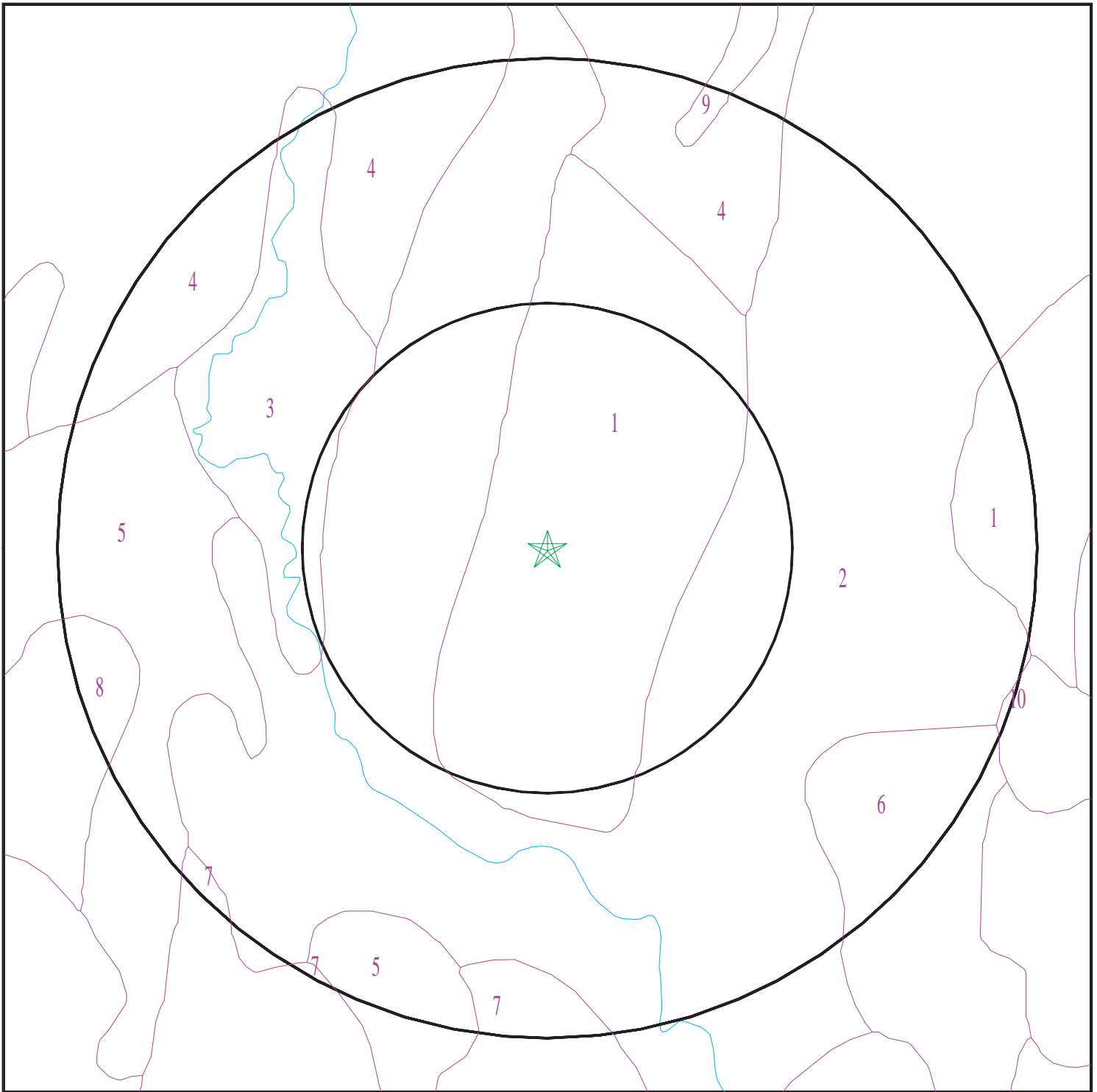

- ★ Target Property
- SSURGO Soil
- Water

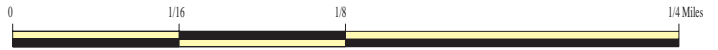

SITE NAME: NYSDEC Spill No. 2105197 Algonquin Middle School
ADDRESS: 333 NY-351
Averill Park NY 12018
LAT/LONG: 42.662985 / 73.583225

CLIENT: Camp, Dresser & McKee, Inc.
CONTACT: Amy Picunas
INQUIRY #: 7045197.2s
DATE: July 08, 2022 8:19 am

GEOCHECK® - PHYSICAL SETTING SOURCE SUMMARY

DOMINANT SOIL COMPOSITION IN GENERAL AREA OF TARGET PROPERTY

The U.S. Department of Agriculture's (USDA) Soil Conservation Service (SCS) leads the National Cooperative Soil Survey (NCSS) and is responsible for collecting, storing, maintaining and distributing soil survey information for privately owned lands in the United States. A soil map in a soil survey is a representation of soil patterns in a landscape. The following information is based on Soil Conservation Service SSURGO data.

Soil Map ID: 1

Soil Component Name: Udorthents

Soil Surface Texture: loam

Hydrologic Group: Class D - Very slow infiltration rates. Soils are clayey, have a high water table, or are shallow to an impervious layer.

Soil Drainage Class: Well drained

Hydric Status: Not hydric

Corrosion Potential - Uncoated Steel: High

Depth to Bedrock Min: > 0 inches

Depth to Watertable Min: > 137 inches

Soil Layer Information							
Layer	Boundary		Soil Texture Class	Classification		Saturated hydraulic conductivity micro m/sec	Soil Reaction (pH)
	Upper	Lower		AASHTO Group	Unified Soil		
1	0 inches	59 inches	loam	Silt-Clay Materials (more than 35 pct. passing No. 200), Silty Soils.	FINE-GRAINED SOILS, Silts and Clays (liquid limit less than 50%), Lean Clay. FINE-GRAINED SOILS, Silts and Clays (liquid limit less than 50%), silt.	Max: 14 Min: 4	Max: 7.2 Min: 5.1

Soil Map ID: 2

Soil Component Name: Nassau

Soil Surface Texture: very channery silt loam

Hydrologic Group: Class C - Slow infiltration rates. Soils with layers impeding downward movement of water, or soils with moderately fine or fine textures.

Soil Drainage Class: Somewhat excessively drained

GEOCHECK® - PHYSICAL SETTING SOURCE SUMMARY

Hydric Status: Not hydric

Corrosion Potential - Uncoated Steel: Low

Depth to Bedrock Min: > 38 inches

Depth to Watertable Min: > 0 inches

Soil Layer Information							
Layer	Boundary		Soil Texture Class	Classification		Saturated hydraulic conductivity micro m/sec	Soil Reaction (pH)
	Upper	Lower		AASHTO Group	Unified Soil		
1	0 inches	7 inches	very channery silt loam	Granular materials (35 pct. or less passing No. 200), Silty, or Clayey Gravel and Sand.	Not reported	Max: 0.42 Min: 0	Max: Min:
2	7 inches	14 inches	very channery loam	Granular materials (35 pct. or less passing No. 200), Silty, or Clayey Gravel and Sand.	Not reported	Max: 0.42 Min: 0	Max: Min:
3	14 inches	18 inches	unweathered bedrock	Granular materials (35 pct. or less passing No. 200), Silty, or Clayey Gravel and Sand.	Not reported	Max: 0.42 Min: 0	Max: Min:

Soil Map ID: 3

Soil Component Name: Limerick

Soil Surface Texture: silt loam

Hydrologic Group: Class C - Slow infiltration rates. Soils with layers impeding downward movement of water, or soils with moderately fine or fine textures.

Soil Drainage Class: Poorly drained

Hydric Status: All hydric

Corrosion Potential - Uncoated Steel: High

Depth to Bedrock Min: > 0 inches

Depth to Watertable Min: > 23 inches

GEOCHECK® - PHYSICAL SETTING SOURCE SUMMARY

Soil Layer Information							
Layer	Boundary		Soil Texture Class	Classification		Saturated hydraulic conductivity micro m/sec	Soil Reaction (pH)
	Upper	Lower		AASHTO Group	Unified Soil		
1	0 inches	7 inches	silt loam	Silt-Clay Materials (more than 35 pct. passing No. 200), Silty Soils.	FINE-GRAINED SOILS, Silts and Clays (liquid limit less than 50%), silt.	Max: 14 Min: 4	Max: 7.3 Min: 5.6
2	7 inches	59 inches	silt loam	Silt-Clay Materials (more than 35 pct. passing No. 200), Silty Soils.	FINE-GRAINED SOILS, Silts and Clays (liquid limit less than 50%), silt.	Max: 14 Min: 4	Max: 7.3 Min: 5.6

Soil Map ID: 4

Soil Component Name: Bernardston

Soil Surface Texture: gravelly silt loam

Hydrologic Group: Class C - Slow infiltration rates. Soils with layers impeding downward movement of water, or soils with moderately fine or fine textures.

Soil Drainage Class: Well drained

Hydric Status: Not hydric

Corrosion Potential - Uncoated Steel: Low

Depth to Bedrock Min: > 38 inches

Depth to Watertable Min: > 54 inches

Soil Layer Information							
Layer	Boundary		Soil Texture Class	Classification		Saturated hydraulic conductivity micro m/sec	Soil Reaction (pH)
	Upper	Lower		AASHTO Group	Unified Soil		
1	0 inches	7 inches	gravelly silt loam	Silt-Clay Materials (more than 35 pct. passing No. 200), Silty Soils.	COARSE-GRAINED SOILS, Sands, Sands with fines, Clayey sand. COARSE-GRAINED SOILS, Sands, Sands with fines, Silty Sand.	Max: 1.4 Min: 0.42	Max: 6 Min: 4.5

GEOCHECK® - PHYSICAL SETTING SOURCE SUMMARY

Soil Layer Information							
Layer	Boundary		Soil Texture Class	Classification		Saturated hydraulic conductivity micro m/sec	Soil Reaction (pH)
	Upper	Lower		AASHTO Group	Unified Soil		
2	7 inches	29 inches	gravelly loam	Silt-Clay Materials (more than 35 pct. passing No. 200), Silty Soils.	COARSE-GRAINED SOILS, Sands, Sands with fines, Clayey sand. COARSE-GRAINED SOILS, Sands, Sands with fines, Silty Sand.	Max: 1.4 Min: 0.42	Max: 6 Min: 4.5
3	29 inches	59 inches	gravelly loam	Silt-Clay Materials (more than 35 pct. passing No. 200), Silty Soils.	COARSE-GRAINED SOILS, Sands, Sands with fines, Clayey sand. COARSE-GRAINED SOILS, Sands, Sands with fines, Silty Sand.	Max: 1.4 Min: 0.42	Max: 6 Min: 4.5

Soil Map ID: 5

Soil Component Name: Carlisle

Soil Surface Texture: muck

Hydrologic Group: Class A/D - Drained/undrained hydrology class of soils that can be drained and are classified.

Soil Drainage Class: Very poorly drained

Hydric Status: All hydric

Corrosion Potential - Uncoated Steel: High

Depth to Bedrock Min: > 0 inches

Depth to Watertable Min: > 0 inches

Soil Layer Information							
Layer	Boundary		Soil Texture Class	Classification		Saturated hydraulic conductivity micro m/sec	Soil Reaction (pH)
	Upper	Lower		AASHTO Group	Unified Soil		
1	0 inches	61 inches	muck	A-8	Highly organic soils, Peat.	Max: 42 Min: 1.4	Max: Min:

GEOCHECK® - PHYSICAL SETTING SOURCE SUMMARY

Soil Map ID: 6

Soil Component Name: Hoosic

Soil Surface Texture: gravelly sandy loam

Hydrologic Group: Class A - High infiltration rates. Soils are deep, well drained to excessively drained sands and gravels.

Soil Drainage Class: Somewhat excessively drained

Hydric Status: Not hydric

Corrosion Potential - Uncoated Steel: Low

Depth to Bedrock Min: > 0 inches

Depth to Watertable Min: > 0 inches

Soil Layer Information							
Layer	Boundary		Soil Texture Class	Classification		Saturated hydraulic conductivity micro m/sec	Soil Reaction (pH)
	Upper	Lower		AASHTO Group	Unified Soil		
1	0 inches	9 inches	gravelly sandy loam	Granular materials (35 pct. or less passing No. 200), Stone Fragments, Gravel and Sand.	COARSE-GRAINED SOILS, Gravels, Clean gravels, Poorly Graded Gravel.	Max: 141 Min: 141	Max: 6 Min: 4.5
2	9 inches	22 inches	very gravelly sandy loam	Granular materials (35 pct. or less passing No. 200), Stone Fragments, Gravel and Sand.	COARSE-GRAINED SOILS, Gravels, Clean gravels, Poorly Graded Gravel.	Max: 141 Min: 141	Max: 6 Min: 4.5
3	22 inches	59 inches	very gravelly sand	Granular materials (35 pct. or less passing No. 200), Stone Fragments, Gravel and Sand.	COARSE-GRAINED SOILS, Gravels, Clean gravels, Poorly Graded Gravel.	Max: 141 Min: 141	Max: 6 Min: 4.5

GEOCHECK® - PHYSICAL SETTING SOURCE SUMMARY

Soil Map ID: 7

Soil Component Name: Nassau

Soil Surface Texture: very channery silt loam

Hydrologic Group: Class C - Slow infiltration rates. Soils with layers impeding downward movement of water, or soils with moderately fine or fine textures.

Soil Drainage Class: Somewhat excessively drained

Hydric Status: Unknown

Corrosion Potential - Uncoated Steel: Low

Depth to Bedrock Min: > 38 inches

Depth to Watertable Min: > 0 inches

Soil Layer Information							
Layer	Boundary		Soil Texture Class	Classification		Saturated hydraulic conductivity micro m/sec	Soil Reaction (pH)
	Upper	Lower		AASHTO Group	Unified Soil		
1	0 inches	7 inches	very channery silt loam	Granular materials (35 pct. or less passing No. 200), Silty, or Clayey Gravel and Sand.	Not reported	Max: 0.42 Min: 0	Max: Min:
2	7 inches	14 inches	very channery loam	Granular materials (35 pct. or less passing No. 200), Silty, or Clayey Gravel and Sand.	Not reported	Max: 0.42 Min: 0	Max: Min:
3	14 inches	18 inches	unweathered bedrock	Granular materials (35 pct. or less passing No. 200), Silty, or Clayey Gravel and Sand.	Not reported	Max: 0.42 Min: 0	Max: Min:

Soil Map ID: 8

Soil Component Name: Hoosic

Soil Surface Texture: gravelly sandy loam

Hydrologic Group: Class A - High infiltration rates. Soils are deep, well drained to excessively drained sands and gravels.

Soil Drainage Class: Somewhat excessively drained

GEOCHECK® - PHYSICAL SETTING SOURCE SUMMARY

Hydric Status: Not hydric

Corrosion Potential - Uncoated Steel: Low

Depth to Bedrock Min: > 0 inches

Depth to Watertable Min: > 0 inches

Soil Layer Information							
Layer	Boundary		Soil Texture Class	Classification		Saturated hydraulic conductivity micro m/sec	Soil Reaction (pH)
	Upper	Lower		AASHTO Group	Unified Soil		
1	0 inches	9 inches	gravelly sandy loam	Granular materials (35 pct. or less passing No. 200), Stone Fragments, Gravel and Sand.	COARSE-GRAINED SOILS, Gravels, Clean gravels, Poorly Graded Gravel.	Max: 141 Min: 141	Max: 6 Min: 4.5
2	9 inches	22 inches	very gravelly sandy loam	Granular materials (35 pct. or less passing No. 200), Stone Fragments, Gravel and Sand.	COARSE-GRAINED SOILS, Gravels, Clean gravels, Poorly Graded Gravel.	Max: 141 Min: 141	Max: 6 Min: 4.5
3	22 inches	59 inches	very gravelly sand	Granular materials (35 pct. or less passing No. 200), Stone Fragments, Gravel and Sand.	COARSE-GRAINED SOILS, Gravels, Clean gravels, Poorly Graded Gravel.	Max: 141 Min: 141	Max: 6 Min: 4.5

Soil Map ID: 9

Soil Component Name: Water

Soil Surface Texture: gravelly sandy loam

Hydrologic Group: Class A - High infiltration rates. Soils are deep, well drained to excessively drained sands and gravels.

Soil Drainage Class:
Hydric Status: Unknown

Corrosion Potential - Uncoated Steel: Not Reported

Depth to Bedrock Min: > 0 inches

Depth to Watertable Min: > 0 inches

No Layer Information available.

GEOCHECK® - PHYSICAL SETTING SOURCE SUMMARY

Soil Map ID: 10

Soil Component Name: Alden

Soil Surface Texture: silt loam

Hydrologic Group: Class D - Very slow infiltration rates. Soils are clayey, have a high water table, or are shallow to an impervious layer.

Soil Drainage Class: Very poorly drained

Hydric Status: All hydric

Corrosion Potential - Uncoated Steel: High

Depth to Bedrock Min: > 0 inches

Depth to Watertable Min: > 0 inches

Soil Layer Information							
Layer	Boundary		Soil Texture Class	Classification		Saturated hydraulic conductivity micro m/sec	Soil Reaction (pH)
	Upper	Lower		AASHTO Group	Unified Soil		
1	0 inches	7 inches	silt loam	Silt-Clay Materials (more than 35 pct. passing No. 200), Silty Soils.	FINE-GRAINED SOILS, Silts and Clays (liquid limit less than 50%), Lean Clay	Max: 4 Min: 0.42	Max: 8.4 Min: 6.1
2	7 inches	40 inches	silty clay loam	Silt-Clay Materials (more than 35 pct. passing No. 200), Silty Soils.	FINE-GRAINED SOILS, Silts and Clays (liquid limit less than 50%), Lean Clay	Max: 4 Min: 0.42	Max: 8.4 Min: 6.1
3	40 inches	59 inches	gravelly silt loam	Silt-Clay Materials (more than 35 pct. passing No. 200), Silty Soils.	FINE-GRAINED SOILS, Silts and Clays (liquid limit less than 50%), Lean Clay	Max: 4 Min: 0.42	Max: 8.4 Min: 6.1

LOCAL / REGIONAL WATER AGENCY RECORDS

EDR Local/Regional Water Agency records provide water well information to assist the environmental professional in assessing sources that may impact ground water flow direction, and in forming an opinion about the impact of contaminant migration on nearby drinking water wells.

GEOCHECK® - PHYSICAL SETTING SOURCE SUMMARY

WELL SEARCH DISTANCE INFORMATION

<u>DATABASE</u>	<u>SEARCH DISTANCE (miles)</u>
Federal USGS	1.000
Federal FRDS PWS	Nearest PWS within 1 mile
State Database	1.000

FEDERAL USGS WELL INFORMATION

<u>MAP ID</u>	<u>WELL ID</u>	<u>LOCATION FROM TP</u>
1	USGS40000860227	0 - 1/8 Mile NNW
2	USGS40000860246	0 - 1/8 Mile North
A3	USGS40000860266	1/8 - 1/4 Mile NNE
B4	USGS40000860167	1/8 - 1/4 Mile SE
C7	USGS40000860204	1/8 - 1/4 Mile East
C8	USGS40000860218	1/8 - 1/4 Mile East
C9	USGS40000860209	1/8 - 1/4 Mile East
10	USGS40000860166	1/4 - 1/2 Mile SE
D11	USGS40000860258	1/4 - 1/2 Mile WNW
E12	USGS40000860232	1/4 - 1/2 Mile WNW
F13	USGS40000860275	1/4 - 1/2 Mile NE
D14	USGS40000860276	1/4 - 1/2 Mile NW
G15	USGS40000860316	1/4 - 1/2 Mile NNE
H16	USGS40000860330	1/4 - 1/2 Mile North
F17	USGS40000860274	1/4 - 1/2 Mile NE
H18	USGS40000860331	1/4 - 1/2 Mile NNW
I19	USGS40000860203	1/4 - 1/2 Mile East
E20	USGS40000860247	1/4 - 1/2 Mile WNW
H22	USGS40000860340	1/4 - 1/2 Mile North
F23	USGS40000860297	1/4 - 1/2 Mile NE
J24	USGS40000860277	1/4 - 1/2 Mile WNW
K25	USGS40000860332	1/4 - 1/2 Mile NNW
L26	USGS40000860298	1/4 - 1/2 Mile NW
G27	USGS40000860320	1/4 - 1/2 Mile NNE
L28	USGS40000860309	1/4 - 1/2 Mile NW
H29	USGS40000860352	1/4 - 1/2 Mile North
31	USGS40000860351	1/4 - 1/2 Mile North
K32	USGS40000860333	1/4 - 1/2 Mile NNW
M33	USGS40000860242	1/4 - 1/2 Mile WNW
J34	USGS40000860286	1/4 - 1/2 Mile NW
L35	USGS40000860321	1/4 - 1/2 Mile NW
J36	USGS40000860299	1/4 - 1/2 Mile NW
J37	USGS40000860287	1/4 - 1/2 Mile NW
I38	USGS40000860191	1/4 - 1/2 Mile East
L39	USGS40000860310	1/4 - 1/2 Mile NW
M40	USGS40000860259	1/4 - 1/2 Mile WNW
M42	USGS40000860267	1/4 - 1/2 Mile WNW
N43	USGS40000860341	1/4 - 1/2 Mile NW
J44	USGS40000860288	1/4 - 1/2 Mile WNW
O46	USGS40000860322	1/4 - 1/2 Mile NW
P47	USGS40000860205	1/4 - 1/2 Mile West

GEOCHECK® - PHYSICAL SETTING SOURCE SUMMARY

FEDERAL USGS WELL INFORMATION

MAP ID	WELL ID	LOCATION FROM TP
N49	USGS40000860357	1/4 - 1/2 Mile NNW
N50	USGS40000860353	1/4 - 1/2 Mile NW
51	USGS40000860243	1/4 - 1/2 Mile WNW
N52	USGS40000860342	1/4 - 1/2 Mile NW
53	USGS40000860165	1/4 - 1/2 Mile ESE
P54	USGS40000860198	1/4 - 1/2 Mile West
O56	USGS40000860334	1/4 - 1/2 Mile NW
R57	USGS40000860300	1/4 - 1/2 Mile WNW
P58	USGS40000860183	1/4 - 1/2 Mile WSW
S60	USGS40000860222	1/4 - 1/2 Mile West
R61	USGS40000860282	1/4 - 1/2 Mile WNW
62	USGS40000860380	1/4 - 1/2 Mile North
T63	USGS40000860168	1/4 - 1/2 Mile WSW
U64	USGS40000860358	1/4 - 1/2 Mile NW
U66	USGS40000860354	1/4 - 1/2 Mile NW
67	USGS40000860335	1/4 - 1/2 Mile NW
T68	USGS40000860163	1/4 - 1/2 Mile WSW
S69	USGS40000860233	1/4 - 1/2 Mile West
V70	USGS40000860244	1/2 - 1 Mile WNW
W71	USGS40000860301	1/2 - 1 Mile WNW
S72	USGS40000860210	1/2 - 1 Mile West
X74	USGS40000860219	1/2 - 1 Mile West
X75	USGS40000860206	1/2 - 1 Mile West
W76	USGS40000860302	1/2 - 1 Mile WNW
Y78	USGS40000860278	1/2 - 1 Mile WNW
X79	USGS40000860228	1/2 - 1 Mile West
80	USGS40000860399	1/2 - 1 Mile North
Z81	USGS40000860192	1/2 - 1 Mile West
V82	USGS40000860239	1/2 - 1 Mile West
V85	USGS40000860260	1/2 - 1 Mile WNW
Z86	USGS40000860184	1/2 - 1 Mile West
W88	USGS40000860303	1/2 - 1 Mile WNW
Z89	USGS40000860174	1/2 - 1 Mile WSW
AA90	USGS40000860148	1/2 - 1 Mile WSW
91	USGS40000860169	1/2 - 1 Mile WSW
Y93	USGS40000860283	1/2 - 1 Mile WNW
AB95	USGS40000860323	1/2 - 1 Mile WNW
AA96	USGS40000860150	1/2 - 1 Mile WSW
97	USGS40000860128	1/2 - 1 Mile ESE
AC98	USGS40000860289	1/2 - 1 Mile WNW
100	USGS40000860383	1/2 - 1 Mile NE
106	USGS40000860459	1/2 - 1 Mile North
107	USGS40000860423	1/2 - 1 Mile NW
AD108	USGS40000860106	1/2 - 1 Mile WSW
AE109	USGS40000860127	1/2 - 1 Mile ESE
AD110	USGS40000860107	1/2 - 1 Mile WSW
AE111	USGS40000860105	1/2 - 1 Mile ESE
AD112	USGS40000860085	1/2 - 1 Mile WSW
AE114	USGS40000860136	1/2 - 1 Mile ESE
AG117	USGS40000860120	1/2 - 1 Mile WSW
AH119	USGS40000860034	1/2 - 1 Mile SE
AI120	USGS40000860054	1/2 - 1 Mile ESE

GEOCHECK® - PHYSICAL SETTING SOURCE SUMMARY

FEDERAL USGS WELL INFORMATION

MAP ID	WELL ID	LOCATION FROM TP
AG121	USGS40000860094	1/2 - 1 Mile WSW
AI122	USGS40000860068	1/2 - 1 Mile ESE
AJ123	USGS40000860135	1/2 - 1 Mile ESE
124	USGS40000860413	1/2 - 1 Mile NE
AE125	USGS40000860104	1/2 - 1 Mile ESE
AH126	USGS40000860037	1/2 - 1 Mile SE
AI128	USGS40000860067	1/2 - 1 Mile ESE
AG129	USGS40000860108	1/2 - 1 Mile WSW
AG130	USGS40000860086	1/2 - 1 Mile WSW
AJ132	USGS40000860119	1/2 - 1 Mile ESE
AH133	USGS40000860015	1/2 - 1 Mile SE
AL136	USGS40000860084	1/2 - 1 Mile ESE
AL137	USGS40000860066	1/2 - 1 Mile ESE

FEDERAL FRDS PUBLIC WATER SUPPLY SYSTEM INFORMATION

MAP ID	WELL ID	LOCATION FROM TP
No PWS System Found		

Note: PWS System location is not always the same as well location.

STATE DATABASE WELL INFORMATION

MAP ID	WELL ID	LOCATION FROM TP
B5	NYWS40000078194	1/8 - 1/4 Mile SSE
A6	NYWS40000078103	1/8 - 1/4 Mile NE
G21	NYWS40000077643	1/4 - 1/2 Mile NNE
30	NYWS40000081352	1/4 - 1/2 Mile SW
M41	NYWS40000080952	1/4 - 1/2 Mile WNW
45	NYWS40000080668	1/4 - 1/2 Mile ENE
Q48	NYWS40000079635	1/4 - 1/2 Mile ENE
55	NYWS40000079979	1/4 - 1/2 Mile South
Q59	NYWS40000078416	1/4 - 1/2 Mile ENE
65	NYWS40000080043	1/4 - 1/2 Mile SSE
73	NYWS40000081001	1/2 - 1 Mile SW
77	NYWS40000080908	1/2 - 1 Mile SSW
X83	NYWS40000081426	1/2 - 1 Mile West
X84	NYWS40000080897	1/2 - 1 Mile West
X87	NYWS40000081242	1/2 - 1 Mile West
92	NYWS40000080837	1/2 - 1 Mile SSW
AB94	NYWS40000080830	1/2 - 1 Mile WNW
AC99	NYWS40000078621	1/2 - 1 Mile WNW
101	NYWS40000078576	1/2 - 1 Mile North
102	NYWS40000079982	1/2 - 1 Mile SE
103	NYWS40000077949	1/2 - 1 Mile SE
104	NYWS40000079984	1/2 - 1 Mile NE
105	NYWS40000079300	1/2 - 1 Mile SW
113	NYWS40000077706	1/2 - 1 Mile WSW

GEOCHECK® - PHYSICAL SETTING SOURCE SUMMARY

STATE DATABASE WELL INFORMATION

<u>MAP ID</u>	<u>WELL ID</u>	<u>LOCATION FROM TP</u>
AF115	NYWS40000079619	1/2 - 1 Mile WSW
AF116	NYWS40000077692	1/2 - 1 Mile WSW
118	NYWS40000078936	1/2 - 1 Mile NNW
127	NYWS40000081223	1/2 - 1 Mile East
131	NYWS40000080634	1/2 - 1 Mile SW
134	NYWS40000079324	1/2 - 1 Mile SSW
AK135	NYWS40000077761	1/2 - 1 Mile SSW
AK138	NYWS40000081038	1/2 - 1 Mile SSW

PHYSICAL SETTING SOURCE MAP - 7045197.2s

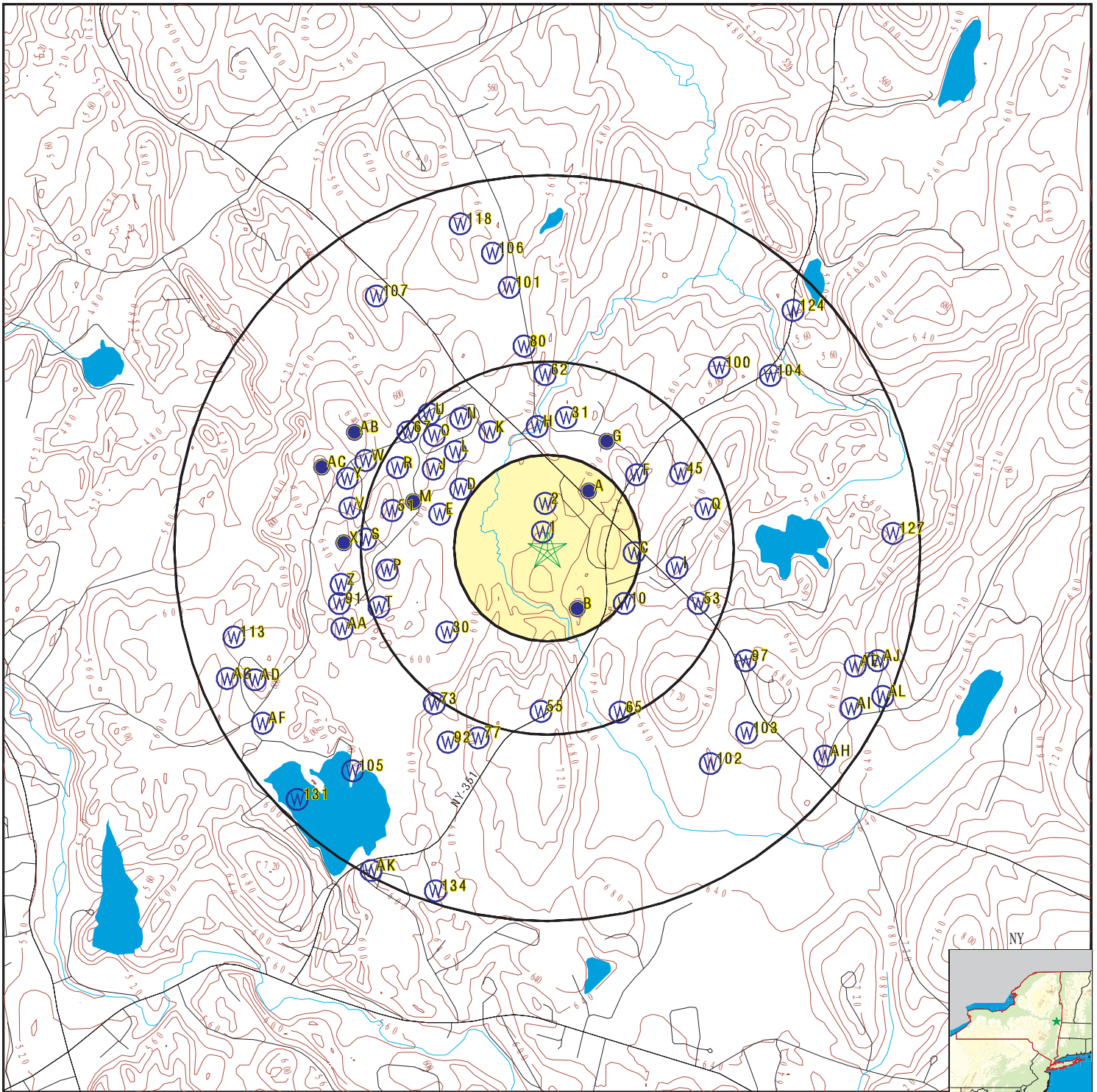

- County Boundary
- Major Roads
- Contour Lines
- Earthquake epicenter, Richter 5 or greater
- Water Wells
- Public Water Supply Wells
- Cluster of Multiple Icons

- Groundwater Flow Direction
- Indeterminate Groundwater Flow at Location
- Groundwater Flow Varies at Location
- Closest Hydrogeological Data
- Oil, gas or related wells

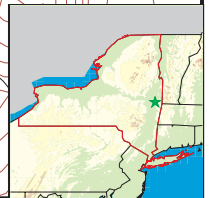
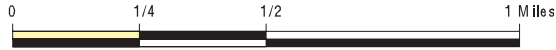

SITE NAME: NYSDEC Spill No. 2105197 Algonquin Middle School
 ADDRESS: 333 NY-351
 Averill Park NY 12018
 LAT/LONG: 42.662985 / 73.583225

CLIENT: Camp, Dresser & McKee, Inc.
 CONTACT: Amy Picunas
 INQUIRY #: 7045197.2s
 DATE: July 08, 2022 8:19 am

GEOCHECK® - PHYSICAL SETTING SOURCE MAP FINDINGS

Map ID
Direction
Distance
Elevation

Database EDR ID Number

1
NNW
0 - 1/8 Mile
Lower

FED USGS USGS40000860227

Organization ID:	USGS-NY	Organization Name:	USGS New York Water Science Center
Monitor Location:	RE5950	Type:	Well
Description:	Not Reported	HUC:	Not Reported
Drainage Area:	Not Reported	Drainage Area Units:	Not Reported
Contrib Drainage Area:	Not Reported	Contrib Drainage Area Unts:	Not Reported
Aquifer:	Not Reported	Formation Type:	Bedrock
Aquifer Type:	Not Reported	Construction Date:	Not Reported
Well Depth:	800	Well Depth Units:	ft
Well Hole Depth:	Not Reported	Well Hole Depth Units:	Not Reported

2
North
0 - 1/8 Mile
Lower

FED USGS USGS40000860246

Organization ID:	USGS-NY	Organization Name:	USGS New York Water Science Center
Monitor Location:	RE5947	Type:	Well
Description:	Not Reported	HUC:	Not Reported
Drainage Area:	Not Reported	Drainage Area Units:	Not Reported
Contrib Drainage Area:	Not Reported	Contrib Drainage Area Unts:	Not Reported
Aquifer:	Not Reported	Formation Type:	Bedrock
Aquifer Type:	Not Reported	Construction Date:	Not Reported
Well Depth:	245	Well Depth Units:	ft
Well Hole Depth:	Not Reported	Well Hole Depth Units:	Not Reported

A3
NNE
1/8 - 1/4 Mile
Lower

FED USGS USGS40000860266

Organization ID:	USGS-NY	Organization Name:	USGS New York Water Science Center
Monitor Location:	RE5725	Type:	Well
Description:	Not Reported	HUC:	Not Reported
Drainage Area:	Not Reported	Drainage Area Units:	Not Reported
Contrib Drainage Area:	Not Reported	Contrib Drainage Area Unts:	Not Reported
Aquifer:	Not Reported	Formation Type:	Bedrock
Aquifer Type:	Not Reported	Construction Date:	Not Reported
Well Depth:	200	Well Depth Units:	ft
Well Hole Depth:	Not Reported	Well Hole Depth Units:	Not Reported

B4
SE
1/8 - 1/4 Mile
Higher

FED USGS USGS40000860167

Organization ID:	USGS-NY	Organization Name:	USGS New York Water Science Center
Monitor Location:	RE5692	Type:	Well
Description:	Not Reported	HUC:	Not Reported
Drainage Area:	Not Reported	Drainage Area Units:	Not Reported

GEOCHECK® - PHYSICAL SETTING SOURCE MAP FINDINGS

Contrib Drainage Area:	Not Reported	Contrib Drainage Area Units:	Not Reported
Aquifer:	Not Reported	Formation Type:	Bedrock
Aquifer Type:	Not Reported	Construction Date:	Not Reported
Well Depth:	445	Well Depth Units:	ft
Well Hole Depth:	Not Reported	Well Hole Depth Units:	Not Reported

B5
SSE
1/8 - 1/4 Mile
Higher

NY WELLS NYWS4000078194

DEC Well #:	RE2333	Well Depth (ft):	500
Bedrock Depth (ft):	7	Groundwater Depth (ft):	9.6
Casing Depth (ft):	Not Reported	Casing 1 Diameter (in):	10
Casing 1 Length (ft):	30	Casing 2 Diameter (in):	6
Casing 2 Length (ft):	29	Screened Well:	N
Screen Length (ft):	Not Reported	Avg Discharge Rate (gpm):	0
Well Purpose:	Irrigation	Driller Registration #:	NYRD10233

A6
NE
1/8 - 1/4 Mile
Higher

NY WELLS NYWS4000078103

DEC Well #:	RE2240	Well Depth (ft):	230
Bedrock Depth (ft):	Not Reported	Groundwater Depth (ft):	20
Casing Depth (ft):	Not Reported	Casing 1 Diameter (in):	6
Casing 1 Length (ft):	40	Casing 2 Diameter (in):	Not Reported
Casing 2 Length (ft):	Not Reported	Screened Well:	N
Screen Length (ft):	Not Reported	Avg Discharge Rate (gpm):	8
Well Purpose:	Domestic	Driller Registration #:	NYRD10251

C7
East
1/8 - 1/4 Mile
Higher

FED USGS USGS40000860204

Organization ID:	USGS-NY	Organization Name:	USGS New York Water Science Center
Monitor Location:	RE5693	Type:	Well
Description:	Not Reported	HUC:	Not Reported
Drainage Area:	Not Reported	Drainage Area Units:	Not Reported
Contrib Drainage Area:	Not Reported	Contrib Drainage Area Units:	Not Reported
Aquifer:	Not Reported	Formation Type:	Bedrock
Aquifer Type:	Not Reported	Construction Date:	Not Reported
Well Depth:	60	Well Depth Units:	ft
Well Hole Depth:	Not Reported	Well Hole Depth Units:	Not Reported

C8
East
1/8 - 1/4 Mile
Higher

FED USGS USGS40000860218

Organization ID:	USGS-NY	Organization Name:	USGS New York Water Science Center
Monitor Location:	RE 313	Type:	Well

GEOCHECK® - PHYSICAL SETTING SOURCE MAP FINDINGS

Description:	Not Reported	HUC:	Not Reported
Drainage Area:	Not Reported	Drainage Area Units:	Not Reported
Contrib Drainage Area:	Not Reported	Contrib Drainage Area Unts:	Not Reported
Aquifer:	Not Reported	Formation Type:	Not Reported
Aquifer Type:	Not Reported	Construction Date:	Not Reported
Well Depth:	82	Well Depth Units:	ft
Well Hole Depth:	Not Reported	Well Hole Depth Units:	Not Reported

C9
East
1/8 - 1/4 Mile
Higher

FED USGS USGS40000860209

Organization ID:	USGS-NY	Organization Name:	USGS New York Water Science Center
Monitor Location:	RE5723	Type:	Well
Description:	Not Reported	HUC:	Not Reported
Drainage Area:	Not Reported	Drainage Area Units:	Not Reported
Contrib Drainage Area:	Not Reported	Contrib Drainage Area Unts:	Not Reported
Aquifer:	Not Reported	Formation Type:	Bedrock
Aquifer Type:	Not Reported	Construction Date:	Not Reported
Well Depth:	360	Well Depth Units:	ft
Well Hole Depth:	Not Reported	Well Hole Depth Units:	Not Reported

10
SE
1/4 - 1/2 Mile
Higher

FED USGS USGS40000860166

Organization ID:	USGS-NY	Organization Name:	USGS New York Water Science Center
Monitor Location:	RE5690	Type:	Well
Description:	Not Reported	HUC:	Not Reported
Drainage Area:	Not Reported	Drainage Area Units:	Not Reported
Contrib Drainage Area:	Not Reported	Contrib Drainage Area Unts:	Not Reported
Aquifer:	Not Reported	Formation Type:	Not Reported
Aquifer Type:	Not Reported	Construction Date:	Not Reported
Well Depth:	Not Reported	Well Depth Units:	Not Reported
Well Hole Depth:	Not Reported	Well Hole Depth Units:	Not Reported

D11
WNW
1/4 - 1/2 Mile
Lower

FED USGS USGS40000860258

Organization ID:	USGS-NY	Organization Name:	USGS New York Water Science Center
Monitor Location:	RE5624	Type:	Well
Description:	Not Reported	HUC:	Not Reported
Drainage Area:	Not Reported	Drainage Area Units:	Not Reported
Contrib Drainage Area:	Not Reported	Contrib Drainage Area Unts:	Not Reported
Aquifer:	Not Reported	Formation Type:	Bedrock
Aquifer Type:	Not Reported	Construction Date:	Not Reported
Well Depth:	200	Well Depth Units:	ft
Well Hole Depth:	Not Reported	Well Hole Depth Units:	Not Reported

GEOCHECK® - PHYSICAL SETTING SOURCE MAP FINDINGS

Map ID
Direction
Distance
Elevation

Database EDR ID Number

E12
WNW
1/4 - 1/2 Mile
Lower

FED USGS USGS40000860232

Organization ID:	USGS-NY	Organization Name:	USGS New York Water Science Center
Monitor Location:	RE5626	Type:	Well
Description:	Not Reported	HUC:	Not Reported
Drainage Area:	Not Reported	Drainage Area Units:	Not Reported
Contrib Drainage Area:	Not Reported	Contrib Drainage Area Unts:	Not Reported
Aquifer:	Not Reported	Formation Type:	Bedrock
Aquifer Type:	Not Reported	Construction Date:	Not Reported
Well Depth:	160	Well Depth Units:	ft
Well Hole Depth:	Not Reported	Well Hole Depth Units:	Not Reported

F13
NE
1/4 - 1/2 Mile
Higher

FED USGS USGS40000860275

Organization ID:	USGS-NY	Organization Name:	USGS New York Water Science Center
Monitor Location:	RE5717	Type:	Well
Description:	Not Reported	HUC:	Not Reported
Drainage Area:	Not Reported	Drainage Area Units:	Not Reported
Contrib Drainage Area:	Not Reported	Contrib Drainage Area Unts:	Not Reported
Aquifer:	Not Reported	Formation Type:	Bedrock
Aquifer Type:	Not Reported	Construction Date:	Not Reported
Well Depth:	160	Well Depth Units:	ft
Well Hole Depth:	Not Reported	Well Hole Depth Units:	Not Reported

D14
NW
1/4 - 1/2 Mile
Lower

FED USGS USGS40000860276

Organization ID:	USGS-NY	Organization Name:	USGS New York Water Science Center
Monitor Location:	RE5459	Type:	Well
Description:	Not Reported	HUC:	Not Reported
Drainage Area:	Not Reported	Drainage Area Units:	Not Reported
Contrib Drainage Area:	Not Reported	Contrib Drainage Area Unts:	Not Reported
Aquifer:	Not Reported	Formation Type:	Bedrock
Aquifer Type:	Not Reported	Construction Date:	Not Reported
Well Depth:	100	Well Depth Units:	ft
Well Hole Depth:	Not Reported	Well Hole Depth Units:	Not Reported

G15
NNE
1/4 - 1/2 Mile
Lower

FED USGS USGS40000860316

Organization ID:	USGS-NY	Organization Name:	USGS New York Water Science Center
Monitor Location:	RE5615	Type:	Well
Description:	Not Reported	HUC:	Not Reported
Drainage Area:	Not Reported	Drainage Area Units:	Not Reported

GEOCHECK® - PHYSICAL SETTING SOURCE MAP FINDINGS

Contrib Drainage Area:	Not Reported	Contrib Drainage Area Unts:	Not Reported
Aquifer:	Not Reported	Formation Type:	Bedrock
Aquifer Type:	Not Reported	Construction Date:	Not Reported
Well Depth:	146	Well Depth Units:	ft
Well Hole Depth:	Not Reported	Well Hole Depth Units:	Not Reported

H16
North
1/4 - 1/2 Mile
Lower

FED USGS USGS40000860330

Organization ID:	USGS-NY	Organization Name:	USGS New York Water Science Center
Monitor Location:	RE5830	Type:	Well
Description:	Not Reported	HUC:	Not Reported
Drainage Area:	Not Reported	Drainage Area Units:	Not Reported
Contrib Drainage Area:	Not Reported	Contrib Drainage Area Unts:	Not Reported
Aquifer:	Not Reported	Formation Type:	Bedrock
Aquifer Type:	Not Reported	Construction Date:	Not Reported
Well Depth:	68	Well Depth Units:	ft
Well Hole Depth:	Not Reported	Well Hole Depth Units:	Not Reported

F17
NE
1/4 - 1/2 Mile
Higher

FED USGS USGS40000860274

Organization ID:	USGS-NY	Organization Name:	USGS New York Water Science Center
Monitor Location:	RE5709	Type:	Well
Description:	Not Reported	HUC:	Not Reported
Drainage Area:	Not Reported	Drainage Area Units:	Not Reported
Contrib Drainage Area:	Not Reported	Contrib Drainage Area Unts:	Not Reported
Aquifer:	Not Reported	Formation Type:	Bedrock
Aquifer Type:	Not Reported	Construction Date:	Not Reported
Well Depth:	240	Well Depth Units:	ft
Well Hole Depth:	Not Reported	Well Hole Depth Units:	Not Reported

H18
NNW
1/4 - 1/2 Mile
Lower

FED USGS USGS40000860331

Organization ID:	USGS-NY	Organization Name:	USGS New York Water Science Center
Monitor Location:	RE5829	Type:	Well
Description:	Not Reported	HUC:	Not Reported
Drainage Area:	Not Reported	Drainage Area Units:	Not Reported
Contrib Drainage Area:	Not Reported	Contrib Drainage Area Unts:	Not Reported
Aquifer:	Not Reported	Formation Type:	Bedrock
Aquifer Type:	Not Reported	Construction Date:	Not Reported
Well Depth:	112	Well Depth Units:	ft
Well Hole Depth:	Not Reported	Well Hole Depth Units:	Not Reported

GEOCHECK® - PHYSICAL SETTING SOURCE MAP FINDINGS

Map ID
Direction
Distance
Elevation

Database EDR ID Number

I19
East
1/4 - 1/2 Mile
Higher

FED USGS USGS40000860203

Organization ID:	USGS-NY	Organization Name:	USGS New York Water Science Center
Monitor Location:	RE5727	Type:	Well
Description:	Not Reported	HUC:	Not Reported
Drainage Area:	Not Reported	Drainage Area Units:	Not Reported
Contrib Drainage Area:	Not Reported	Contrib Drainage Area Unts:	Not Reported
Aquifer:	Not Reported	Formation Type:	Bedrock
Aquifer Type:	Not Reported	Construction Date:	Not Reported
Well Depth:	260	Well Depth Units:	ft
Well Hole Depth:	Not Reported	Well Hole Depth Units:	Not Reported

E20
WNW
1/4 - 1/2 Mile
Lower

FED USGS USGS40000860247

Organization ID:	USGS-NY	Organization Name:	USGS New York Water Science Center
Monitor Location:	RE5623	Type:	Well
Description:	Not Reported	HUC:	Not Reported
Drainage Area:	Not Reported	Drainage Area Units:	Not Reported
Contrib Drainage Area:	Not Reported	Contrib Drainage Area Unts:	Not Reported
Aquifer:	Not Reported	Formation Type:	Bedrock
Aquifer Type:	Not Reported	Construction Date:	Not Reported
Well Depth:	200	Well Depth Units:	ft
Well Hole Depth:	Not Reported	Well Hole Depth Units:	Not Reported

G21
NNE
1/4 - 1/2 Mile
Lower

NY WELLS NYWS40000077643

DEC Well #:	RE1777	Well Depth (ft):	250
Bedrock Depth (ft):	0	Groundwater Depth (ft):	30
Casing Depth (ft):	38	Casing 1 Diameter (in):	6
Casing 1 Length (ft):	40	Casing 2 Diameter (in):	Not Reported
Casing 2 Length (ft):	Not Reported	Screened Well:	N
Screen Length (ft):	Not Reported	Avg Discharge Rate (gpm):	7
Well Purpose:	Domestic	Driller Registration #:	NYRD10251

H22
North
1/4 - 1/2 Mile
Lower

FED USGS USGS40000860340

Organization ID:	USGS-NY	Organization Name:	USGS New York Water Science Center
Monitor Location:	RE5612	Type:	Well
Description:	Not Reported	HUC:	Not Reported
Drainage Area:	Not Reported	Drainage Area Units:	Not Reported
Contrib Drainage Area:	Not Reported	Contrib Drainage Area Unts:	Not Reported
Aquifer:	Not Reported	Formation Type:	Bedrock

GEOCHECK® - PHYSICAL SETTING SOURCE MAP FINDINGS

Aquifer Type:	Not Reported	Construction Date:	Not Reported
Well Depth:	98	Well Depth Units:	ft
Well Hole Depth:	Not Reported	Well Hole Depth Units:	Not Reported

F23
NE
1/4 - 1/2 Mile
Higher

FED USGS USGS40000860297

Organization ID:	USGS-NY	Organization Name:	USGS New York Water Science Center
Monitor Location:	RE5720	Type:	Well
Description:	Not Reported	HUC:	Not Reported
Drainage Area:	Not Reported	Drainage Area Units:	Not Reported
Contrib Drainage Area:	Not Reported	Contrib Drainage Area Unts:	Not Reported
Aquifer:	Not Reported	Formation Type:	Not Reported
Aquifer Type:	Not Reported	Construction Date:	Not Reported
Well Depth:	Not Reported	Well Depth Units:	Not Reported
Well Hole Depth:	Not Reported	Well Hole Depth Units:	Not Reported

J24
WNW
1/4 - 1/2 Mile
Lower

FED USGS USGS40000860277

Organization ID:	USGS-NY	Organization Name:	USGS New York Water Science Center
Monitor Location:	RE5622	Type:	Well
Description:	Not Reported	HUC:	Not Reported
Drainage Area:	Not Reported	Drainage Area Units:	Not Reported
Contrib Drainage Area:	Not Reported	Contrib Drainage Area Unts:	Not Reported
Aquifer:	Not Reported	Formation Type:	Bedrock
Aquifer Type:	Not Reported	Construction Date:	Not Reported
Well Depth:	140	Well Depth Units:	ft
Well Hole Depth:	Not Reported	Well Hole Depth Units:	Not Reported

K25
NNW
1/4 - 1/2 Mile
Lower

FED USGS USGS40000860332

Organization ID:	USGS-NY	Organization Name:	USGS New York Water Science Center
Monitor Location:	RE5728	Type:	Well
Description:	Not Reported	HUC:	Not Reported
Drainage Area:	Not Reported	Drainage Area Units:	Not Reported
Contrib Drainage Area:	Not Reported	Contrib Drainage Area Unts:	Not Reported
Aquifer:	Not Reported	Formation Type:	Bedrock
Aquifer Type:	Not Reported	Construction Date:	Not Reported
Well Depth:	502	Well Depth Units:	ft
Well Hole Depth:	Not Reported	Well Hole Depth Units:	Not Reported

GEOCHECK® - PHYSICAL SETTING SOURCE MAP FINDINGS

Map ID
Direction
Distance
Elevation

Database EDR ID Number

L26
NW
1/4 - 1/2 Mile
Lower

FED USGS USGS40000860298

Organization ID:	USGS-NY	Organization Name:	USGS New York Water Science Center
Monitor Location:	RE5627	Type:	Well
Description:	Not Reported	HUC:	Not Reported
Drainage Area:	Not Reported	Drainage Area Units:	Not Reported
Contrib Drainage Area:	Not Reported	Contrib Drainage Area Unts:	Not Reported
Aquifer:	Not Reported	Formation Type:	Bedrock
Aquifer Type:	Not Reported	Construction Date:	Not Reported
Well Depth:	Not Reported	Well Depth Units:	Not Reported
Well Hole Depth:	Not Reported	Well Hole Depth Units:	Not Reported

G27
NNE
1/4 - 1/2 Mile
Lower

FED USGS USGS40000860320

Organization ID:	USGS-NY	Organization Name:	USGS New York Water Science Center
Monitor Location:	RE5614	Type:	Well
Description:	Not Reported	HUC:	Not Reported
Drainage Area:	Not Reported	Drainage Area Units:	Not Reported
Contrib Drainage Area:	Not Reported	Contrib Drainage Area Unts:	Not Reported
Aquifer:	Not Reported	Formation Type:	Bedrock
Aquifer Type:	Not Reported	Construction Date:	Not Reported
Well Depth:	138	Well Depth Units:	ft
Well Hole Depth:	Not Reported	Well Hole Depth Units:	Not Reported

L28
NW
1/4 - 1/2 Mile
Lower

FED USGS USGS40000860309

Organization ID:	USGS-NY	Organization Name:	USGS New York Water Science Center
Monitor Location:	RE5625	Type:	Well
Description:	Not Reported	HUC:	Not Reported
Drainage Area:	Not Reported	Drainage Area Units:	Not Reported
Contrib Drainage Area:	Not Reported	Contrib Drainage Area Unts:	Not Reported
Aquifer:	Not Reported	Formation Type:	Bedrock
Aquifer Type:	Not Reported	Construction Date:	Not Reported
Well Depth:	110	Well Depth Units:	ft
Well Hole Depth:	Not Reported	Well Hole Depth Units:	Not Reported

H29
North
1/4 - 1/2 Mile
Lower

FED USGS USGS40000860352

Organization ID:	USGS-NY	Organization Name:	USGS New York Water Science Center
Monitor Location:	RE5820	Type:	Well
Description:	Not Reported	HUC:	Not Reported
Drainage Area:	Not Reported	Drainage Area Units:	Not Reported

GEOCHECK® - PHYSICAL SETTING SOURCE MAP FINDINGS

Contrib Drainage Area:	Not Reported	Contrib Drainage Area Units:	Not Reported
Aquifer:	Not Reported	Formation Type:	Bedrock
Aquifer Type:	Not Reported	Construction Date:	Not Reported
Well Depth:	137	Well Depth Units:	ft
Well Hole Depth:	Not Reported	Well Hole Depth Units:	Not Reported

30
SW
1/4 - 1/2 Mile
Lower

NY WELLS NYWS4000081352

DEC Well #:	RE7770	Well Depth (ft):	220
Bedrock Depth (ft):	52	Groundwater Depth (ft):	35
Casing Depth (ft):	Not Reported	Casing 1 Diameter (in):	6
Casing 1 Length (ft):	55	Casing 2 Diameter (in):	Not Reported
Casing 2 Length (ft):	Not Reported	Screened Well:	N
Screen Length (ft):	Not Reported	Avg Discharge Rate (gpm):	0
Well Purpose:	Domestic	Driller Registration #:	NYRD10002

31
North
1/4 - 1/2 Mile
Lower

FED USGS USGS40000860351

Organization ID:	USGS-NY	Organization Name:	USGS New York Water Science Center
Monitor Location:	RE5613	Type:	Well
Description:	Not Reported	HUC:	Not Reported
Drainage Area:	Not Reported	Drainage Area Units:	Not Reported
Contrib Drainage Area:	Not Reported	Contrib Drainage Area Units:	Not Reported
Aquifer:	Not Reported	Formation Type:	Not Reported
Aquifer Type:	Not Reported	Construction Date:	Not Reported
Well Depth:	Not Reported	Well Depth Units:	Not Reported
Well Hole Depth:	Not Reported	Well Hole Depth Units:	Not Reported

K32
NNW
1/4 - 1/2 Mile
Lower

FED USGS USGS40000860333

Organization ID:	USGS-NY	Organization Name:	USGS New York Water Science Center
Monitor Location:	RE5458	Type:	Well
Description:	Not Reported	HUC:	Not Reported
Drainage Area:	Not Reported	Drainage Area Units:	Not Reported
Contrib Drainage Area:	Not Reported	Contrib Drainage Area Units:	Not Reported
Aquifer:	Not Reported	Formation Type:	Bedrock
Aquifer Type:	Not Reported	Construction Date:	Not Reported
Well Depth:	242	Well Depth Units:	ft
Well Hole Depth:	Not Reported	Well Hole Depth Units:	Not Reported

GEOCHECK® - PHYSICAL SETTING SOURCE MAP FINDINGS

Map ID
Direction
Distance
Elevation

Database EDR ID Number

M33
WNW
1/4 - 1/2 Mile
Lower

FED USGS USGS40000860242

Organization ID:	USGS-NY	Organization Name:	USGS New York Water Science Center
Monitor Location:	RE5452	Type:	Well
Description:	Not Reported	HUC:	Not Reported
Drainage Area:	Not Reported	Drainage Area Units:	Not Reported
Contrib Drainage Area:	Not Reported	Contrib Drainage Area Unts:	Not Reported
Aquifer:	Not Reported	Formation Type:	Bedrock
Aquifer Type:	Not Reported	Construction Date:	Not Reported
Well Depth:	340	Well Depth Units:	ft
Well Hole Depth:	Not Reported	Well Hole Depth Units:	Not Reported

J34
NW
1/4 - 1/2 Mile
Lower

FED USGS USGS40000860286

Organization ID:	USGS-NY	Organization Name:	USGS New York Water Science Center
Monitor Location:	RE5628	Type:	Well
Description:	Not Reported	HUC:	Not Reported
Drainage Area:	Not Reported	Drainage Area Units:	Not Reported
Contrib Drainage Area:	Not Reported	Contrib Drainage Area Unts:	Not Reported
Aquifer:	Not Reported	Formation Type:	Bedrock
Aquifer Type:	Not Reported	Construction Date:	Not Reported
Well Depth:	130	Well Depth Units:	ft
Well Hole Depth:	Not Reported	Well Hole Depth Units:	Not Reported

L35
NW
1/4 - 1/2 Mile
Higher

FED USGS USGS40000860321

Organization ID:	USGS-NY	Organization Name:	USGS New York Water Science Center
Monitor Location:	RE5464	Type:	Well
Description:	Not Reported	HUC:	Not Reported
Drainage Area:	Not Reported	Drainage Area Units:	Not Reported
Contrib Drainage Area:	Not Reported	Contrib Drainage Area Unts:	Not Reported
Aquifer:	Not Reported	Formation Type:	Bedrock
Aquifer Type:	Not Reported	Construction Date:	Not Reported
Well Depth:	111	Well Depth Units:	ft
Well Hole Depth:	Not Reported	Well Hole Depth Units:	Not Reported

J36
NW
1/4 - 1/2 Mile
Lower

FED USGS USGS40000860299

Organization ID:	USGS-NY	Organization Name:	USGS New York Water Science Center
Monitor Location:	RE5900	Type:	Well
Description:	Not Reported	HUC:	Not Reported
Drainage Area:	Not Reported	Drainage Area Units:	Not Reported

GEOCHECK® - PHYSICAL SETTING SOURCE MAP FINDINGS

Contrib Drainage Area:	Not Reported	Contrib Drainage Area Unts:	Not Reported
Aquifer:	Not Reported	Formation Type:	Bedrock
Aquifer Type:	Not Reported	Construction Date:	Not Reported
Well Depth:	122	Well Depth Units:	ft
Well Hole Depth:	Not Reported	Well Hole Depth Units:	Not Reported

J37
NW
1/4 - 1/2 Mile
Lower

FED USGS USGS40000860287

Organization ID:	USGS-NY	Organization Name:	USGS New York Water Science Center
Monitor Location:	RE5457	Type:	Well
Description:	Not Reported	HUC:	Not Reported
Drainage Area:	Not Reported	Drainage Area Units:	Not Reported
Contrib Drainage Area:	Not Reported	Contrib Drainage Area Unts:	Not Reported
Aquifer:	Not Reported	Formation Type:	Bedrock
Aquifer Type:	Not Reported	Construction Date:	Not Reported
Well Depth:	180	Well Depth Units:	ft
Well Hole Depth:	Not Reported	Well Hole Depth Units:	Not Reported

I38
East
1/4 - 1/2 Mile
Higher

FED USGS USGS40000860191

Organization ID:	USGS-NY	Organization Name:	USGS New York Water Science Center
Monitor Location:	RE5914	Type:	Well
Description:	Not Reported	HUC:	Not Reported
Drainage Area:	Not Reported	Drainage Area Units:	Not Reported
Contrib Drainage Area:	Not Reported	Contrib Drainage Area Unts:	Not Reported
Aquifer:	Not Reported	Formation Type:	Bedrock
Aquifer Type:	Not Reported	Construction Date:	Not Reported
Well Depth:	Not Reported	Well Depth Units:	Not Reported
Well Hole Depth:	Not Reported	Well Hole Depth Units:	Not Reported

L39
NW
1/4 - 1/2 Mile
Lower

FED USGS USGS40000860310

Organization ID:	USGS-NY	Organization Name:	USGS New York Water Science Center
Monitor Location:	RE5877	Type:	Well
Description:	Not Reported	HUC:	Not Reported
Drainage Area:	Not Reported	Drainage Area Units:	Not Reported
Contrib Drainage Area:	Not Reported	Contrib Drainage Area Unts:	Not Reported
Aquifer:	Not Reported	Formation Type:	Bedrock
Aquifer Type:	Not Reported	Construction Date:	Not Reported
Well Depth:	104	Well Depth Units:	ft
Well Hole Depth:	Not Reported	Well Hole Depth Units:	Not Reported

GEOCHECK® - PHYSICAL SETTING SOURCE MAP FINDINGS

Map ID
Direction
Distance
Elevation

Database EDR ID Number

M40
WNW
1/4 - 1/2 Mile
Lower

FED USGS USGS40000860259

Organization ID:	USGS-NY	Organization Name:	USGS New York Water Science Center
Monitor Location:	RE5874	Type:	Well
Description:	Not Reported	HUC:	Not Reported
Drainage Area:	Not Reported	Drainage Area Units:	Not Reported
Contrib Drainage Area:	Not Reported	Contrib Drainage Area Unts:	Not Reported
Aquifer:	Not Reported	Formation Type:	Bedrock
Aquifer Type:	Not Reported	Construction Date:	Not Reported
Well Depth:	295	Well Depth Units:	ft
Well Hole Depth:	Not Reported	Well Hole Depth Units:	Not Reported

M41
WNW
1/4 - 1/2 Mile
Lower

NY WELLS NYWS40000080952

DEC Well #:	RE7355	Well Depth (ft):	400
Bedrock Depth (ft):	Not Reported	Groundwater Depth (ft):	29
Casing Depth (ft):	Not Reported	Casing 1 Diameter (in):	6
Casing 1 Length (ft):	0	Casing 2 Diameter (in):	Not Reported
Casing 2 Length (ft):	Not Reported	Screened Well:	N
Screen Length (ft):	Not Reported	Avg Discharge Rate (gpm):	15
Well Purpose:	Deepen well	Driller Registration #:	NYRD10005

M42
WNW
1/4 - 1/2 Mile
Lower

FED USGS USGS40000860267

Organization ID:	USGS-NY	Organization Name:	USGS New York Water Science Center
Monitor Location:	RE5451	Type:	Well
Description:	Not Reported	HUC:	Not Reported
Drainage Area:	Not Reported	Drainage Area Units:	Not Reported
Contrib Drainage Area:	Not Reported	Contrib Drainage Area Unts:	Not Reported
Aquifer:	Not Reported	Formation Type:	Bedrock
Aquifer Type:	Not Reported	Construction Date:	Not Reported
Well Depth:	220	Well Depth Units:	ft
Well Hole Depth:	Not Reported	Well Hole Depth Units:	Not Reported

N43
NW
1/4 - 1/2 Mile
Higher

FED USGS USGS40000860341

Organization ID:	USGS-NY	Organization Name:	USGS New York Water Science Center
Monitor Location:	RE5463	Type:	Well
Description:	Not Reported	HUC:	Not Reported
Drainage Area:	Not Reported	Drainage Area Units:	Not Reported
Contrib Drainage Area:	Not Reported	Contrib Drainage Area Unts:	Not Reported
Aquifer:	Not Reported	Formation Type:	Bedrock

GEOCHECK® - PHYSICAL SETTING SOURCE MAP FINDINGS

Aquifer Type:	Not Reported	Construction Date:	Not Reported
Well Depth:	105	Well Depth Units:	ft
Well Hole Depth:	Not Reported	Well Hole Depth Units:	Not Reported

J44
WNW
1/4 - 1/2 Mile
Lower

FED USGS USGS40000860288

Organization ID:	USGS-NY	Organization Name:	USGS New York Water Science Center
Monitor Location:	RE5460	Type:	Well
Description:	Not Reported	HUC:	Not Reported
Drainage Area:	Not Reported	Drainage Area Units:	Not Reported
Contrib Drainage Area:	Not Reported	Contrib Drainage Area Unts:	Not Reported
Aquifer:	Not Reported	Formation Type:	Bedrock
Aquifer Type:	Not Reported	Construction Date:	Not Reported
Well Depth:	400	Well Depth Units:	ft
Well Hole Depth:	Not Reported	Well Hole Depth Units:	Not Reported

45
ENE
1/4 - 1/2 Mile
Lower

NY WELLS NYWS4000080668

DEC Well #:	RE7063	Well Depth (ft):	300
Bedrock Depth (ft):	15	Groundwater Depth (ft):	20
Casing Depth (ft):	Not Reported	Casing 1 Diameter (in):	6
Casing 1 Length (ft):	50	Casing 2 Diameter (in):	Not Reported
Casing 2 Length (ft):	Not Reported	Screened Well:	N
Screen Length (ft):	Not Reported	Avg Discharge Rate (gpm):	12
Well Purpose:	Agricultural	Driller Registration #:	NYRD10001

O46
NW
1/4 - 1/2 Mile
Lower

FED USGS USGS40000860322

Organization ID:	USGS-NY	Organization Name:	USGS New York Water Science Center
Monitor Location:	RE5455	Type:	Well
Description:	Not Reported	HUC:	Not Reported
Drainage Area:	Not Reported	Drainage Area Units:	Not Reported
Contrib Drainage Area:	Not Reported	Contrib Drainage Area Unts:	Not Reported
Aquifer:	Not Reported	Formation Type:	Bedrock
Aquifer Type:	Not Reported	Construction Date:	Not Reported
Well Depth:	128	Well Depth Units:	ft
Well Hole Depth:	Not Reported	Well Hole Depth Units:	Not Reported

P47
West
1/4 - 1/2 Mile
Higher

FED USGS USGS40000860205

Organization ID:	USGS-NY	Organization Name:	USGS New York Water Science Center
Monitor Location:	RE5454	Type:	Well

GEOCHECK® - PHYSICAL SETTING SOURCE MAP FINDINGS

Description:	Not Reported	HUC:	Not Reported
Drainage Area:	Not Reported	Drainage Area Units:	Not Reported
Contrib Drainage Area:	Not Reported	Contrib Drainage Area Unts:	Not Reported
Aquifer:	Not Reported	Formation Type:	Bedrock
Aquifer Type:	Not Reported	Construction Date:	Not Reported
Well Depth:	160	Well Depth Units:	ft
Well Hole Depth:	Not Reported	Well Hole Depth Units:	Not Reported

Q48
ENE
1/4 - 1/2 Mile
Higher

NY WELLS NYWS4000079635

DEC Well #:	RE5009	Well Depth (ft):	290
Bedrock Depth (ft):	Not Reported	Groundwater Depth (ft):	30
Casing Depth (ft):	Not Reported	Casing 1 Diameter (in):	6
Casing 1 Length (ft):	50	Casing 2 Diameter (in):	Not Reported
Casing 2 Length (ft):	Not Reported	Screened Well:	N
Screen Length (ft):	Not Reported	Avg Discharge Rate (gpm):	6
Well Purpose:	Domestic	Driller Registration #:	NYRD10251

N49
NNW
1/4 - 1/2 Mile
Lower

FED USGS USGS40000860357

Organization ID:	USGS-NY	Organization Name:	USGS New York Water Science Center
Monitor Location:	RE5403	Type:	Well
Description:	Not Reported	HUC:	Not Reported
Drainage Area:	Not Reported	Drainage Area Units:	Not Reported
Contrib Drainage Area:	Not Reported	Contrib Drainage Area Unts:	Not Reported
Aquifer:	Not Reported	Formation Type:	Bedrock
Aquifer Type:	Not Reported	Construction Date:	Not Reported
Well Depth:	117	Well Depth Units:	ft
Well Hole Depth:	Not Reported	Well Hole Depth Units:	Not Reported

N50
NW
1/4 - 1/2 Mile
Lower

FED USGS USGS40000860353

Organization ID:	USGS-NY	Organization Name:	USGS New York Water Science Center
Monitor Location:	RE5876	Type:	Well
Description:	Not Reported	HUC:	Not Reported
Drainage Area:	Not Reported	Drainage Area Units:	Not Reported
Contrib Drainage Area:	Not Reported	Contrib Drainage Area Unts:	Not Reported
Aquifer:	Not Reported	Formation Type:	Bedrock
Aquifer Type:	Not Reported	Construction Date:	Not Reported
Well Depth:	104	Well Depth Units:	ft
Well Hole Depth:	Not Reported	Well Hole Depth Units:	Not Reported

GEOCHECK® - PHYSICAL SETTING SOURCE MAP FINDINGS

Map ID
Direction
Distance
Elevation

Database EDR ID Number

51
WNW
1/4 - 1/2 Mile
Higher

FED USGS USGS40000860243

Organization ID:	USGS-NY	Organization Name:	USGS New York Water Science Center
Monitor Location:	RE5875	Type:	Well
Description:	Not Reported	HUC:	Not Reported
Drainage Area:	Not Reported	Drainage Area Units:	Not Reported
Contrib Drainage Area:	Not Reported	Contrib Drainage Area Unts:	Not Reported
Aquifer:	Not Reported	Formation Type:	Bedrock
Aquifer Type:	Not Reported	Construction Date:	Not Reported
Well Depth:	200	Well Depth Units:	ft
Well Hole Depth:	Not Reported	Well Hole Depth Units:	Not Reported

N52
NW
1/4 - 1/2 Mile
Lower

FED USGS USGS40000860342

Organization ID:	USGS-NY	Organization Name:	USGS New York Water Science Center
Monitor Location:	RE5456	Type:	Well
Description:	Not Reported	HUC:	Not Reported
Drainage Area:	Not Reported	Drainage Area Units:	Not Reported
Contrib Drainage Area:	Not Reported	Contrib Drainage Area Unts:	Not Reported
Aquifer:	Not Reported	Formation Type:	Bedrock
Aquifer Type:	Not Reported	Construction Date:	Not Reported
Well Depth:	98	Well Depth Units:	ft
Well Hole Depth:	Not Reported	Well Hole Depth Units:	Not Reported

53
ESE
1/4 - 1/2 Mile
Higher

FED USGS USGS40000860165

Organization ID:	USGS-NY	Organization Name:	USGS New York Water Science Center
Monitor Location:	RE5730	Type:	Well
Description:	Not Reported	HUC:	Not Reported
Drainage Area:	Not Reported	Drainage Area Units:	Not Reported
Contrib Drainage Area:	Not Reported	Contrib Drainage Area Unts:	Not Reported
Aquifer:	Not Reported	Formation Type:	Bedrock
Aquifer Type:	Not Reported	Construction Date:	Not Reported
Well Depth:	502	Well Depth Units:	ft
Well Hole Depth:	Not Reported	Well Hole Depth Units:	Not Reported

P54
West
1/4 - 1/2 Mile
Higher

FED USGS USGS40000860198

Organization ID:	USGS-NY	Organization Name:	USGS New York Water Science Center
Monitor Location:	RE5438	Type:	Well
Description:	Not Reported	HUC:	Not Reported
Drainage Area:	Not Reported	Drainage Area Units:	Not Reported

GEOCHECK® - PHYSICAL SETTING SOURCE MAP FINDINGS

Contrib Drainage Area:	Not Reported	Contrib Drainage Area Units:	Not Reported
Aquifer:	Not Reported	Formation Type:	Bedrock
Aquifer Type:	Not Reported	Construction Date:	Not Reported
Well Depth:	260	Well Depth Units:	ft
Well Hole Depth:	Not Reported	Well Hole Depth Units:	Not Reported

55
South
1/4 - 1/2 Mile
Higher

NY WELLS NYWS4000079979

DEC Well #:	RE5355	Well Depth (ft):	200
Bedrock Depth (ft):	4	Groundwater Depth (ft):	15
Casing Depth (ft):	Not Reported	Casing 1 Diameter (in):	6
Casing 1 Length (ft):	50	Casing 2 Diameter (in):	Not Reported
Casing 2 Length (ft):	Not Reported	Screened Well:	N
Screen Length (ft):	Not Reported	Avg Discharge Rate (gpm):	8
Well Purpose:	Domestic	Driller Registration #:	NYRD10394

O56
NW
1/4 - 1/2 Mile
Lower

FED USGS USGS40000860334

Organization ID:	USGS-NY	Organization Name:	USGS New York Water Science Center
Monitor Location:	RE5461	Type:	Well
Description:	Not Reported	HUC:	Not Reported
Drainage Area:	Not Reported	Drainage Area Units:	Not Reported
Contrib Drainage Area:	Not Reported	Contrib Drainage Area Units:	Not Reported
Aquifer:	Not Reported	Formation Type:	Bedrock
Aquifer Type:	Not Reported	Construction Date:	Not Reported
Well Depth:	107	Well Depth Units:	ft
Well Hole Depth:	Not Reported	Well Hole Depth Units:	Not Reported

R57
WNW
1/4 - 1/2 Mile
Lower

FED USGS USGS40000860300

Organization ID:	USGS-NY	Organization Name:	USGS New York Water Science Center
Monitor Location:	RE5453	Type:	Well
Description:	Not Reported	HUC:	Not Reported
Drainage Area:	Not Reported	Drainage Area Units:	Not Reported
Contrib Drainage Area:	Not Reported	Contrib Drainage Area Units:	Not Reported
Aquifer:	Not Reported	Formation Type:	Bedrock
Aquifer Type:	Not Reported	Construction Date:	Not Reported
Well Depth:	200	Well Depth Units:	ft
Well Hole Depth:	Not Reported	Well Hole Depth Units:	Not Reported

GEOCHECK® - PHYSICAL SETTING SOURCE MAP FINDINGS

Map ID
Direction
Distance
Elevation

Database EDR ID Number

P58
WSW
1/4 - 1/2 Mile
Higher

FED USGS USGS40000860183

Organization ID:	USGS-NY	Organization Name:	USGS New York Water Science Center
Monitor Location:	RE5439	Type:	Well
Description:	Not Reported	HUC:	Not Reported
Drainage Area:	Not Reported	Drainage Area Units:	Not Reported
Contrib Drainage Area:	Not Reported	Contrib Drainage Area Unts:	Not Reported
Aquifer:	Not Reported	Formation Type:	Bedrock
Aquifer Type:	Not Reported	Construction Date:	Not Reported
Well Depth:	360	Well Depth Units:	ft
Well Hole Depth:	Not Reported	Well Hole Depth Units:	Not Reported

Q59
ENE
1/4 - 1/2 Mile
Higher

NY WELLS NYWS40000078416

DEC Well #:	RE2557	Well Depth (ft):	360
Bedrock Depth (ft):	Not Reported	Groundwater Depth (ft):	20
Casing Depth (ft):	Not Reported	Casing 1 Diameter (in):	6
Casing 1 Length (ft):	41	Casing 2 Diameter (in):	Not Reported
Casing 2 Length (ft):	Not Reported	Screened Well:	N
Screen Length (ft):	Not Reported	Avg Discharge Rate (gpm):	6
Well Purpose:	Domestic	Driller Registration #:	NYRD10376

S60
West
1/4 - 1/2 Mile
Higher

FED USGS USGS40000860222

Organization ID:	USGS-NY	Organization Name:	USGS New York Water Science Center
Monitor Location:	RE5745	Type:	Well
Description:	Not Reported	HUC:	Not Reported
Drainage Area:	Not Reported	Drainage Area Units:	Not Reported
Contrib Drainage Area:	Not Reported	Contrib Drainage Area Unts:	Not Reported
Aquifer:	Not Reported	Formation Type:	Bedrock
Aquifer Type:	Not Reported	Construction Date:	Not Reported
Well Depth:	140	Well Depth Units:	ft
Well Hole Depth:	Not Reported	Well Hole Depth Units:	Not Reported

R61
WNW
1/4 - 1/2 Mile
Lower

FED USGS USGS40000860282

Organization ID:	USGS-NY	Organization Name:	USGS New York Water Science Center
Monitor Location:	RE5450	Type:	Well
Description:	Not Reported	HUC:	Not Reported
Drainage Area:	Not Reported	Drainage Area Units:	Not Reported
Contrib Drainage Area:	Not Reported	Contrib Drainage Area Unts:	Not Reported
Aquifer:	Not Reported	Formation Type:	Bedrock

GEOCHECK® - PHYSICAL SETTING SOURCE MAP FINDINGS

Aquifer Type:	Not Reported	Construction Date:	Not Reported
Well Depth:	360	Well Depth Units:	ft
Well Hole Depth:	Not Reported	Well Hole Depth Units:	Not Reported

62
North
1/4 - 1/2 Mile
Lower

FED USGS USGS40000860380

Organization ID:	USGS-NY	Organization Name:	USGS New York Water Science Center
Monitor Location:	RE5831	Type:	Well
Description:	Not Reported	HUC:	Not Reported
Drainage Area:	Not Reported	Drainage Area Units:	Not Reported
Contrib Drainage Area:	Not Reported	Contrib Drainage Area Unts:	Not Reported
Aquifer:	Not Reported	Formation Type:	Bedrock
Aquifer Type:	Not Reported	Construction Date:	Not Reported
Well Depth:	131	Well Depth Units:	ft
Well Hole Depth:	Not Reported	Well Hole Depth Units:	Not Reported

T63
WSW
1/4 - 1/2 Mile
Lower

FED USGS USGS40000860168

Organization ID:	USGS-NY	Organization Name:	USGS New York Water Science Center
Monitor Location:	RE5442	Type:	Well
Description:	Not Reported	HUC:	Not Reported
Drainage Area:	Not Reported	Drainage Area Units:	Not Reported
Contrib Drainage Area:	Not Reported	Contrib Drainage Area Unts:	Not Reported
Aquifer:	Not Reported	Formation Type:	Bedrock
Aquifer Type:	Not Reported	Construction Date:	Not Reported
Well Depth:	300	Well Depth Units:	ft
Well Hole Depth:	Not Reported	Well Hole Depth Units:	Not Reported

U64
NW
1/4 - 1/2 Mile
Lower

FED USGS USGS40000860358

Organization ID:	USGS-NY	Organization Name:	USGS New York Water Science Center
Monitor Location:	RE5462	Type:	Well
Description:	Not Reported	HUC:	Not Reported
Drainage Area:	Not Reported	Drainage Area Units:	Not Reported
Contrib Drainage Area:	Not Reported	Contrib Drainage Area Unts:	Not Reported
Aquifer:	Not Reported	Formation Type:	Bedrock
Aquifer Type:	Not Reported	Construction Date:	Not Reported
Well Depth:	131	Well Depth Units:	ft
Well Hole Depth:	Not Reported	Well Hole Depth Units:	Not Reported

GEOCHECK® - PHYSICAL SETTING SOURCE MAP FINDINGS

Map ID
Direction
Distance
Elevation

Database EDR ID Number

65
SSE
1/4 - 1/2 Mile
Higher

NY WELLS NYWS4000080043

DEC Well #:	RE6419	Well Depth (ft):	250
Bedrock Depth (ft):	4	Groundwater Depth (ft):	40
Casing Depth (ft):	Not Reported	Casing 1 Diameter (in):	6
Casing 1 Length (ft):	50	Casing 2 Diameter (in):	Not Reported
Casing 2 Length (ft):	Not Reported	Screened Well:	N
Screen Length (ft):	Not Reported	Avg Discharge Rate (gpm):	5
Well Purpose:	Domestic	Driller Registration #:	NYRD10251

U66
NW
1/4 - 1/2 Mile
Lower

FED USGS USGS40000860354

Organization ID:	USGS-NY	Organization Name:	USGS New York Water Science Center
Monitor Location:	RE5795	Type:	Well
Description:	Not Reported	HUC:	Not Reported
Drainage Area:	Not Reported	Drainage Area Units:	Not Reported
Contrib Drainage Area:	Not Reported	Contrib Drainage Area Units:	Not Reported
Aquifer:	Not Reported	Formation Type:	Bedrock
Aquifer Type:	Not Reported	Construction Date:	Not Reported
Well Depth:	140	Well Depth Units:	ft
Well Hole Depth:	Not Reported	Well Hole Depth Units:	Not Reported

67
NW
1/4 - 1/2 Mile
Lower

FED USGS USGS40000860335

Organization ID:	USGS-NY	Organization Name:	USGS New York Water Science Center
Monitor Location:	RE5440	Type:	Well
Description:	Not Reported	HUC:	Not Reported
Drainage Area:	Not Reported	Drainage Area Units:	Not Reported
Contrib Drainage Area:	Not Reported	Contrib Drainage Area Units:	Not Reported
Aquifer:	Not Reported	Formation Type:	Bedrock
Aquifer Type:	Not Reported	Construction Date:	Not Reported
Well Depth:	220	Well Depth Units:	ft
Well Hole Depth:	Not Reported	Well Hole Depth Units:	Not Reported

T68
WSW
1/4 - 1/2 Mile
Lower

FED USGS USGS40000860163

Organization ID:	USGS-NY	Organization Name:	USGS New York Water Science Center
Monitor Location:	RE5444	Type:	Well
Description:	Not Reported	HUC:	Not Reported
Drainage Area:	Not Reported	Drainage Area Units:	Not Reported
Contrib Drainage Area:	Not Reported	Contrib Drainage Area Units:	Not Reported
Aquifer:	Not Reported	Formation Type:	Bedrock

GEOCHECK® - PHYSICAL SETTING SOURCE MAP FINDINGS

Aquifer Type:	Not Reported	Construction Date:	Not Reported
Well Depth:	300	Well Depth Units:	ft
Well Hole Depth:	Not Reported	Well Hole Depth Units:	Not Reported

S69
West
1/4 - 1/2 Mile
Higher

FED USGS USGS40000860233

Organization ID:	USGS-NY	Organization Name:	USGS New York Water Science Center
Monitor Location:	RE5747	Type:	Well
Description:	Not Reported	HUC:	Not Reported
Drainage Area:	Not Reported	Drainage Area Units:	Not Reported
Contrib Drainage Area:	Not Reported	Contrib Drainage Area Units:	Not Reported
Aquifer:	Not Reported	Formation Type:	Bedrock
Aquifer Type:	Not Reported	Construction Date:	Not Reported
Well Depth:	200	Well Depth Units:	ft
Well Hole Depth:	Not Reported	Well Hole Depth Units:	Not Reported

V70
WNW
1/2 - 1 Mile
Lower

FED USGS USGS40000860244

Organization ID:	USGS-NY	Organization Name:	USGS New York Water Science Center
Monitor Location:	RE5744	Type:	Well
Description:	Not Reported	HUC:	Not Reported
Drainage Area:	Not Reported	Drainage Area Units:	Not Reported
Contrib Drainage Area:	Not Reported	Contrib Drainage Area Units:	Not Reported
Aquifer:	Not Reported	Formation Type:	Bedrock
Aquifer Type:	Not Reported	Construction Date:	Not Reported
Well Depth:	320	Well Depth Units:	ft
Well Hole Depth:	Not Reported	Well Hole Depth Units:	Not Reported

W71
WNW
1/2 - 1 Mile
Lower

FED USGS USGS40000860301

Organization ID:	USGS-NY	Organization Name:	USGS New York Water Science Center
Monitor Location:	RE5412	Type:	Well
Description:	Not Reported	HUC:	Not Reported
Drainage Area:	Not Reported	Drainage Area Units:	Not Reported
Contrib Drainage Area:	Not Reported	Contrib Drainage Area Units:	Not Reported
Aquifer:	Not Reported	Formation Type:	Bedrock
Aquifer Type:	Not Reported	Construction Date:	Not Reported
Well Depth:	280	Well Depth Units:	ft
Well Hole Depth:	Not Reported	Well Hole Depth Units:	Not Reported

GEOCHECK® - PHYSICAL SETTING SOURCE MAP FINDINGS

Map ID
Direction
Distance
Elevation

Database EDR ID Number

S72
West
1/2 - 1 Mile
Higher

FED USGS USGS40000860210

Organization ID:	USGS-NY	Organization Name:	USGS New York Water Science Center
Monitor Location:	RE5923	Type:	Well
Description:	Not Reported	HUC:	Not Reported
Drainage Area:	Not Reported	Drainage Area Units:	Not Reported
Contrib Drainage Area:	Not Reported	Contrib Drainage Area Unts:	Not Reported
Aquifer:	Not Reported	Formation Type:	Bedrock
Aquifer Type:	Not Reported	Construction Date:	Not Reported
Well Depth:	260	Well Depth Units:	ft
Well Hole Depth:	Not Reported	Well Hole Depth Units:	Not Reported

73
SW
1/2 - 1 Mile
Higher

NY WELLS NYWS4000081001

DEC Well #:	RE7405	Well Depth (ft):	400
Bedrock Depth (ft):	8	Groundwater Depth (ft):	41
Casing Depth (ft):	Not Reported	Casing 1 Diameter (in):	6
Casing 1 Length (ft):	54	Casing 2 Diameter (in):	Not Reported
Casing 2 Length (ft):	Not Reported	Screened Well:	N
Screen Length (ft):	Not Reported	Avg Discharge Rate (gpm):	5
Well Purpose:	Domestic	Driller Registration #:	NYRD10031

X74
West
1/2 - 1 Mile
Higher

FED USGS USGS40000860219

Organization ID:	USGS-NY	Organization Name:	USGS New York Water Science Center
Monitor Location:	RE5749	Type:	Well
Description:	Not Reported	HUC:	Not Reported
Drainage Area:	Not Reported	Drainage Area Units:	Not Reported
Contrib Drainage Area:	Not Reported	Contrib Drainage Area Unts:	Not Reported
Aquifer:	Not Reported	Formation Type:	Bedrock
Aquifer Type:	Not Reported	Construction Date:	Not Reported
Well Depth:	320	Well Depth Units:	ft
Well Hole Depth:	Not Reported	Well Hole Depth Units:	Not Reported

X75
West
1/2 - 1 Mile
Higher

FED USGS USGS40000860206

Organization ID:	USGS-NY	Organization Name:	USGS New York Water Science Center
Monitor Location:	RE5448	Type:	Well
Description:	Not Reported	HUC:	Not Reported
Drainage Area:	Not Reported	Drainage Area Units:	Not Reported
Contrib Drainage Area:	Not Reported	Contrib Drainage Area Unts:	Not Reported
Aquifer:	Not Reported	Formation Type:	Bedrock

GEOCHECK® - PHYSICAL SETTING SOURCE MAP FINDINGS

Aquifer Type:	Not Reported	Construction Date:	Not Reported
Well Depth:	280	Well Depth Units:	ft
Well Hole Depth:	Not Reported	Well Hole Depth Units:	Not Reported

W76
WNW
1/2 - 1 Mile
Higher

FED USGS USGS40000860302

Organization ID:	USGS-NY	Organization Name:	USGS New York Water Science Center
Monitor Location:	RE5407	Type:	Well
Description:	Not Reported	HUC:	Not Reported
Drainage Area:	Not Reported	Drainage Area Units:	Not Reported
Contrib Drainage Area:	Not Reported	Contrib Drainage Area Unts:	Not Reported
Aquifer:	Not Reported	Formation Type:	Bedrock
Aquifer Type:	Not Reported	Construction Date:	Not Reported
Well Depth:	140	Well Depth Units:	ft
Well Hole Depth:	Not Reported	Well Hole Depth Units:	Not Reported

77
SSW
1/2 - 1 Mile
Higher

NY WELLS NYWS4000080908

DEC Well #:	RE7308	Well Depth (ft):	302
Bedrock Depth (ft):	70	Groundwater Depth (ft):	60
Casing Depth (ft):	Not Reported	Casing 1 Diameter (in):	6
Casing 1 Length (ft):	75	Casing 2 Diameter (in):	Not Reported
Casing 2 Length (ft):	Not Reported	Screened Well:	N
Screen Length (ft):	Not Reported	Avg Discharge Rate (gpm):	20
Well Purpose:	Domestic	Driller Registration #:	NYRD10005

Y78
WNW
1/2 - 1 Mile
Lower

FED USGS USGS40000860278

Organization ID:	USGS-NY	Organization Name:	USGS New York Water Science Center
Monitor Location:	RE5748	Type:	Well
Description:	Not Reported	HUC:	Not Reported
Drainage Area:	Not Reported	Drainage Area Units:	Not Reported
Contrib Drainage Area:	Not Reported	Contrib Drainage Area Unts:	Not Reported
Aquifer:	Not Reported	Formation Type:	Bedrock
Aquifer Type:	Not Reported	Construction Date:	Not Reported
Well Depth:	180	Well Depth Units:	ft
Well Hole Depth:	Not Reported	Well Hole Depth Units:	Not Reported

X79
West
1/2 - 1 Mile
Higher

FED USGS USGS40000860228

Organization ID:	USGS-NY	Organization Name:	USGS New York Water Science Center
Monitor Location:	RE5742	Type:	Well

GEOCHECK® - PHYSICAL SETTING SOURCE MAP FINDINGS

Description:	Not Reported	HUC:	Not Reported
Drainage Area:	Not Reported	Drainage Area Units:	Not Reported
Contrib Drainage Area:	Not Reported	Contrib Drainage Area Unts:	Not Reported
Aquifer:	Not Reported	Formation Type:	Bedrock
Aquifer Type:	Not Reported	Construction Date:	Not Reported
Well Depth:	380	Well Depth Units:	ft
Well Hole Depth:	Not Reported	Well Hole Depth Units:	Not Reported

80
North
1/2 - 1 Mile
Lower

FED USGS USGS40000860399

Organization ID:	USGS-NY	Organization Name:	USGS New York Water Science Center
Monitor Location:	RE5834	Type:	Well
Description:	Not Reported	HUC:	Not Reported
Drainage Area:	Not Reported	Drainage Area Units:	Not Reported
Contrib Drainage Area:	Not Reported	Contrib Drainage Area Unts:	Not Reported
Aquifer:	Not Reported	Formation Type:	Bedrock
Aquifer Type:	Not Reported	Construction Date:	Not Reported
Well Depth:	95	Well Depth Units:	ft
Well Hole Depth:	Not Reported	Well Hole Depth Units:	Not Reported

Z81
West
1/2 - 1 Mile
Higher

FED USGS USGS40000860192

Organization ID:	USGS-NY	Organization Name:	USGS New York Water Science Center
Monitor Location:	RE5443	Type:	Well
Description:	Not Reported	HUC:	Not Reported
Drainage Area:	Not Reported	Drainage Area Units:	Not Reported
Contrib Drainage Area:	Not Reported	Contrib Drainage Area Unts:	Not Reported
Aquifer:	Not Reported	Formation Type:	Bedrock
Aquifer Type:	Not Reported	Construction Date:	Not Reported
Well Depth:	340	Well Depth Units:	ft
Well Hole Depth:	Not Reported	Well Hole Depth Units:	Not Reported

V82
West
1/2 - 1 Mile
Higher

FED USGS USGS40000860239

Organization ID:	USGS-NY	Organization Name:	USGS New York Water Science Center
Monitor Location:	RE5746	Type:	Well
Description:	Not Reported	HUC:	Not Reported
Drainage Area:	Not Reported	Drainage Area Units:	Not Reported
Contrib Drainage Area:	Not Reported	Contrib Drainage Area Unts:	Not Reported
Aquifer:	Not Reported	Formation Type:	Bedrock
Aquifer Type:	Not Reported	Construction Date:	Not Reported
Well Depth:	160	Well Depth Units:	ft
Well Hole Depth:	Not Reported	Well Hole Depth Units:	Not Reported

GEOCHECK® - PHYSICAL SETTING SOURCE MAP FINDINGS

Map ID
Direction
Distance
Elevation

Database EDR ID Number

X83
West
1/2 - 1 Mile
Higher

NY WELLS NYWS4000081426

DEC Well #:	RE7859	Well Depth (ft):	520
Bedrock Depth (ft):	45	Groundwater Depth (ft):	80
Casing Depth (ft):	Not Reported	Casing 1 Diameter (in):	6
Casing 1 Length (ft):	60	Casing 2 Diameter (in):	Not Reported
Casing 2 Length (ft):	Not Reported	Screened Well:	N
Screen Length (ft):	Not Reported	Avg Discharge Rate (gpm):	8
Well Purpose:	Domestic	Driller Registration #:	NYRD10394

X84
West
1/2 - 1 Mile
Higher

NY WELLS NYWS4000080897

DEC Well #:	RE7297	Well Depth (ft):	600
Bedrock Depth (ft):	26	Groundwater Depth (ft):	34
Casing Depth (ft):	Not Reported	Casing 1 Diameter (in):	6
Casing 1 Length (ft):	50	Casing 2 Diameter (in):	Not Reported
Casing 2 Length (ft):	Not Reported	Screened Well:	N
Screen Length (ft):	Not Reported	Avg Discharge Rate (gpm):	6
Well Purpose:	Domestic	Driller Registration #:	NYRD10202

V85
WNW
1/2 - 1 Mile
Lower

FED USGS USGS40000860260

Organization ID:	USGS-NY	Organization Name:	USGS New York Water Science Center
Monitor Location:	RE5743	Type:	Well
Description:	Not Reported	HUC:	Not Reported
Drainage Area:	Not Reported	Drainage Area Units:	Not Reported
Contrib Drainage Area:	Not Reported	Contrib Drainage Area Unts:	Not Reported
Aquifer:	Not Reported	Formation Type:	Bedrock
Aquifer Type:	Not Reported	Construction Date:	Not Reported
Well Depth:	120	Well Depth Units:	ft
Well Hole Depth:	Not Reported	Well Hole Depth Units:	Not Reported

Z86
West
1/2 - 1 Mile
Higher

FED USGS USGS40000860184

Organization ID:	USGS-NY	Organization Name:	USGS New York Water Science Center
Monitor Location:	RE5449	Type:	Well
Description:	Not Reported	HUC:	Not Reported
Drainage Area:	Not Reported	Drainage Area Units:	Not Reported
Contrib Drainage Area:	Not Reported	Contrib Drainage Area Unts:	Not Reported
Aquifer:	Not Reported	Formation Type:	Bedrock
Aquifer Type:	Not Reported	Construction Date:	Not Reported
Well Depth:	180	Well Depth Units:	ft

GEOCHECK® - PHYSICAL SETTING SOURCE MAP FINDINGS

Well Hole Depth: Not Reported Well Hole Depth Units: Not Reported

X87
West
1/2 - 1 Mile
Higher

NY WELLS NYWS40000081242

DEC Well #:	RE7656	Well Depth (ft):	360
Bedrock Depth (ft):	25	Groundwater Depth (ft):	80
Casing Depth (ft):	Not Reported	Casing 1 Diameter (in):	6
Casing 1 Length (ft):	50	Casing 2 Diameter (in):	Not Reported
Casing 2 Length (ft):	Not Reported	Screened Well:	N
Screen Length (ft):	Not Reported	Avg Discharge Rate (gpm):	5
Well Purpose:	Domestic	Driller Registration #:	NYRD10251

W88
WNW
1/2 - 1 Mile
Higher

FED USGS USGS40000860303

Organization ID:	USGS-NY	Organization Name:	USGS New York Water Science Center
Monitor Location:	RE5410	Type:	Well
Description:	Not Reported	HUC:	Not Reported
Drainage Area:	Not Reported	Drainage Area Units:	Not Reported
Contrib Drainage Area:	Not Reported	Contrib Drainage Area Unts:	Not Reported
Aquifer:	Not Reported	Formation Type:	Bedrock
Aquifer Type:	Not Reported	Construction Date:	Not Reported
Well Depth:	140	Well Depth Units:	ft
Well Hole Depth:	Not Reported	Well Hole Depth Units:	Not Reported

Z89
WSW
1/2 - 1 Mile
Higher

FED USGS USGS40000860174

Organization ID:	USGS-NY	Organization Name:	USGS New York Water Science Center
Monitor Location:	RE5447	Type:	Well
Description:	Not Reported	HUC:	Not Reported
Drainage Area:	Not Reported	Drainage Area Units:	Not Reported
Contrib Drainage Area:	Not Reported	Contrib Drainage Area Unts:	Not Reported
Aquifer:	Not Reported	Formation Type:	Bedrock
Aquifer Type:	Not Reported	Construction Date:	Not Reported
Well Depth:	320	Well Depth Units:	ft
Well Hole Depth:	Not Reported	Well Hole Depth Units:	Not Reported

AA90
WSW
1/2 - 1 Mile
Higher

FED USGS USGS40000860148

Organization ID:	USGS-NY	Organization Name:	USGS New York Water Science Center
Monitor Location:	RE5441	Type:	Well
Description:	Not Reported	HUC:	Not Reported
Drainage Area:	Not Reported	Drainage Area Units:	Not Reported

GEOCHECK® - PHYSICAL SETTING SOURCE MAP FINDINGS

Contrib Drainage Area:	Not Reported	Contrib Drainage Area Units:	Not Reported
Aquifer:	Not Reported	Formation Type:	Bedrock
Aquifer Type:	Not Reported	Construction Date:	Not Reported
Well Depth:	240	Well Depth Units:	ft
Well Hole Depth:	Not Reported	Well Hole Depth Units:	Not Reported

91
WSW
1/2 - 1 Mile
Higher

FED USGS USGS40000860169

Organization ID:	USGS-NY	Organization Name:	USGS New York Water Science Center
Monitor Location:	RE5446	Type:	Well
Description:	Not Reported	HUC:	Not Reported
Drainage Area:	Not Reported	Drainage Area Units:	Not Reported
Contrib Drainage Area:	Not Reported	Contrib Drainage Area Units:	Not Reported
Aquifer:	Not Reported	Formation Type:	Bedrock
Aquifer Type:	Not Reported	Construction Date:	Not Reported
Well Depth:	220	Well Depth Units:	ft
Well Hole Depth:	Not Reported	Well Hole Depth Units:	Not Reported

92
SSW
1/2 - 1 Mile
Higher

NY WELLS NYWS4000080837

DEC Well #:	RE7237	Well Depth (ft):	344
Bedrock Depth (ft):	12	Groundwater Depth (ft):	30
Casing Depth (ft):	Not Reported	Casing 1 Diameter (in):	6
Casing 1 Length (ft):	50.5	Casing 2 Diameter (in):	Not Reported
Casing 2 Length (ft):	Not Reported	Screened Well:	N
Screen Length (ft):	Not Reported	Avg Discharge Rate (gpm):	4
Well Purpose:	Domestic	Driller Registration #:	NYRD10525

Y93
WNW
1/2 - 1 Mile
Higher

FED USGS USGS40000860283

Organization ID:	USGS-NY	Organization Name:	USGS New York Water Science Center
Monitor Location:	RE5408	Type:	Well
Description:	Not Reported	HUC:	Not Reported
Drainage Area:	Not Reported	Drainage Area Units:	Not Reported
Contrib Drainage Area:	Not Reported	Contrib Drainage Area Units:	Not Reported
Aquifer:	Not Reported	Formation Type:	Not Reported
Aquifer Type:	Not Reported	Construction Date:	Not Reported
Well Depth:	160	Well Depth Units:	ft
Well Hole Depth:	Not Reported	Well Hole Depth Units:	Not Reported

GEOCHECK® - PHYSICAL SETTING SOURCE MAP FINDINGS

Map ID
Direction
Distance
Elevation

Database EDR ID Number

AB94
WNW
1/2 - 1 Mile
Higher

NY WELLS NYWS4000080830

DEC Well #:	RE7229	Well Depth (ft):	430
Bedrock Depth (ft):	140	Groundwater Depth (ft):	30
Casing Depth (ft):	Not Reported	Casing 1 Diameter (in):	6
Casing 1 Length (ft):	150	Casing 2 Diameter (in):	Not Reported
Casing 2 Length (ft):	Not Reported	Screened Well:	N
Screen Length (ft):	Not Reported	Avg Discharge Rate (gpm):	30
Well Purpose:	Domestic	Driller Registration #:	NYRD10010

AB95
WNW
1/2 - 1 Mile
Higher

FED USGS USGS40000860323

Organization ID:	USGS-NY	Organization Name:	USGS New York Water Science Center
Monitor Location:	RE5411	Type:	Well
Description:	Not Reported	HUC:	Not Reported
Drainage Area:	Not Reported	Drainage Area Units:	Not Reported
Contrib Drainage Area:	Not Reported	Contrib Drainage Area Units:	Not Reported
Aquifer:	Not Reported	Formation Type:	Bedrock
Aquifer Type:	Not Reported	Construction Date:	Not Reported
Well Depth:	269	Well Depth Units:	ft
Well Hole Depth:	Not Reported	Well Hole Depth Units:	Not Reported

AA96
WSW
1/2 - 1 Mile
Lower

FED USGS USGS40000860150

Organization ID:	USGS-NY	Organization Name:	USGS New York Water Science Center
Monitor Location:	RE5445	Type:	Well
Description:	Not Reported	HUC:	Not Reported
Drainage Area:	Not Reported	Drainage Area Units:	Not Reported
Contrib Drainage Area:	Not Reported	Contrib Drainage Area Units:	Not Reported
Aquifer:	Not Reported	Formation Type:	Bedrock
Aquifer Type:	Not Reported	Construction Date:	Not Reported
Well Depth:	260	Well Depth Units:	ft
Well Hole Depth:	Not Reported	Well Hole Depth Units:	Not Reported

97
ESE
1/2 - 1 Mile
Higher

FED USGS USGS40000860128

Organization ID:	USGS-NY	Organization Name:	USGS New York Water Science Center
Monitor Location:	RE5731	Type:	Well
Description:	Not Reported	HUC:	Not Reported
Drainage Area:	Not Reported	Drainage Area Units:	Not Reported
Contrib Drainage Area:	Not Reported	Contrib Drainage Area Units:	Not Reported
Aquifer:	Not Reported	Formation Type:	Bedrock

GEOCHECK® - PHYSICAL SETTING SOURCE MAP FINDINGS

Aquifer Type:	Not Reported	Construction Date:	Not Reported
Well Depth:	150	Well Depth Units:	ft
Well Hole Depth:	Not Reported	Well Hole Depth Units:	Not Reported

AC98
WNW
1/2 - 1 Mile
Higher

FED USGS USGS40000860289

Organization ID:	USGS-NY	Organization Name:	USGS New York Water Science Center
Monitor Location:	RE5409	Type:	Well
Description:	Not Reported	HUC:	Not Reported
Drainage Area:	Not Reported	Drainage Area Units:	Not Reported
Contrib Drainage Area:	Not Reported	Contrib Drainage Area Unts:	Not Reported
Aquifer:	Not Reported	Formation Type:	Bedrock
Aquifer Type:	Not Reported	Construction Date:	Not Reported
Well Depth:	200	Well Depth Units:	ft
Well Hole Depth:	Not Reported	Well Hole Depth Units:	Not Reported

AC99
WNW
1/2 - 1 Mile
Higher

NY WELLS NYWS40000078621

DEC Well #:	RE2766	Well Depth (ft):	350
Bedrock Depth (ft):	Not Reported	Groundwater Depth (ft):	30
Casing Depth (ft):	Not Reported	Casing 1 Diameter (in):	6
Casing 1 Length (ft):	65	Casing 2 Diameter (in):	Not Reported
Casing 2 Length (ft):	Not Reported	Screened Well:	N
Screen Length (ft):	Not Reported	Avg Discharge Rate (gpm):	5
Well Purpose:	Domestic	Driller Registration #:	NYRD10251

100
NE
1/2 - 1 Mile
Lower

FED USGS USGS40000860383

Organization ID:	USGS-NY	Organization Name:	USGS New York Water Science Center
Monitor Location:	RE5718	Type:	Well
Description:	Not Reported	HUC:	Not Reported
Drainage Area:	Not Reported	Drainage Area Units:	Not Reported
Contrib Drainage Area:	Not Reported	Contrib Drainage Area Unts:	Not Reported
Aquifer:	Not Reported	Formation Type:	Bedrock
Aquifer Type:	Not Reported	Construction Date:	Not Reported
Well Depth:	135	Well Depth Units:	ft
Well Hole Depth:	Not Reported	Well Hole Depth Units:	Not Reported

101
North
1/2 - 1 Mile
Lower

NY WELLS NYWS40000078576

DEC Well #:	RE2721	Well Depth (ft):	400
Bedrock Depth (ft):	23	Groundwater Depth (ft):	30

GEOCHECK® - PHYSICAL SETTING SOURCE MAP FINDINGS

Casing Depth (ft):	39	Casing 1 Diameter (in):	6
Casing 1 Length (ft):	40	Casing 2 Diameter (in):	Not Reported
Casing 2 Length (ft):	Not Reported	Screened Well:	N
Screen Length (ft):	Not Reported	Avg Discharge Rate (gpm):	5
Well Purpose:	Domestic	Driller Registration #:	NYRD10376

102
SE
1/2 - 1 Mile
Higher

NY WELLS NYWS4000079982

DEC Well #:	RE5358	Well Depth (ft):	322
Bedrock Depth (ft):	82	Groundwater Depth (ft):	60
Casing Depth (ft):	Not Reported	Casing 1 Diameter (in):	6
Casing 1 Length (ft):	90	Casing 2 Diameter (in):	Not Reported
Casing 2 Length (ft):	Not Reported	Screened Well:	N
Screen Length (ft):	Not Reported	Avg Discharge Rate (gpm):	6
Well Purpose:	Domestic	Driller Registration #:	NYRD10005

103
SE
1/2 - 1 Mile
Higher

NY WELLS NYWS4000077949

DEC Well #:	RE2086	Well Depth (ft):	540
Bedrock Depth (ft):	Not Reported	Groundwater Depth (ft):	50
Casing Depth (ft):	Not Reported	Casing 1 Diameter (in):	6
Casing 1 Length (ft):	102	Casing 2 Diameter (in):	Not Reported
Casing 2 Length (ft):	Not Reported	Screened Well:	N
Screen Length (ft):	Not Reported	Avg Discharge Rate (gpm):	3
Well Purpose:	Domestic	Driller Registration #:	NYRD10376

104
NE
1/2 - 1 Mile
Lower

NY WELLS NYWS4000079984

DEC Well #:	RE5360	Well Depth (ft):	270
Bedrock Depth (ft):	50	Groundwater Depth (ft):	10
Casing Depth (ft):	Not Reported	Casing 1 Diameter (in):	6
Casing 1 Length (ft):	55	Casing 2 Diameter (in):	Not Reported
Casing 2 Length (ft):	Not Reported	Screened Well:	N
Screen Length (ft):	Not Reported	Avg Discharge Rate (gpm):	5
Well Purpose:	Domestic	Driller Registration #:	NYRD10251

105
SW
1/2 - 1 Mile
Lower

NY WELLS NYWS4000079300

DEC Well #:	RE3471	Well Depth (ft):	31
Bedrock Depth (ft):	Not Reported	Groundwater Depth (ft):	20
Casing Depth (ft):	Not Reported	Casing 1 Diameter (in):	6
Casing 1 Length (ft):	35	Casing 2 Diameter (in):	Not Reported

GEOCHECK® - PHYSICAL SETTING SOURCE MAP FINDINGS

Casing 2 Length (ft):	Not Reported	Screened Well:	N
Screen Length (ft):	Not Reported	Avg Discharge Rate (gpm):	40
Well Purpose:	Domestic	Driller Registration #:	NYRD10376

106
North
1/2 - 1 Mile
Lower

FED USGS USGS40000860459

Organization ID:	USGS-NY	Organization Name:	USGS New York Water Science Center
Monitor Location:	RE5835	Type:	Well
Description:	Not Reported	HUC:	Not Reported
Drainage Area:	Not Reported	Drainage Area Units:	Not Reported
Contrib Drainage Area:	Not Reported	Contrib Drainage Area Unts:	Not Reported
Aquifer:	Not Reported	Formation Type:	Bedrock
Aquifer Type:	Not Reported	Construction Date:	Not Reported
Well Depth:	300	Well Depth Units:	ft
Well Hole Depth:	Not Reported	Well Hole Depth Units:	Not Reported

107
NW
1/2 - 1 Mile
Lower

FED USGS USGS40000860423

Organization ID:	USGS-NY	Organization Name:	USGS New York Water Science Center
Monitor Location:	RE5729	Type:	Well
Description:	Not Reported	HUC:	Not Reported
Drainage Area:	Not Reported	Drainage Area Units:	Not Reported
Contrib Drainage Area:	Not Reported	Contrib Drainage Area Unts:	Not Reported
Aquifer:	Not Reported	Formation Type:	Bedrock
Aquifer Type:	Not Reported	Construction Date:	Not Reported
Well Depth:	160	Well Depth Units:	ft
Well Hole Depth:	Not Reported	Well Hole Depth Units:	Not Reported

AD108
WSW
1/2 - 1 Mile
Higher

FED USGS USGS40000860106

Organization ID:	USGS-NY	Organization Name:	USGS New York Water Science Center
Monitor Location:	RE5846	Type:	Well
Description:	Not Reported	HUC:	Not Reported
Drainage Area:	Not Reported	Drainage Area Units:	Not Reported
Contrib Drainage Area:	Not Reported	Contrib Drainage Area Unts:	Not Reported
Aquifer:	Not Reported	Formation Type:	Bedrock
Aquifer Type:	Not Reported	Construction Date:	Not Reported
Well Depth:	340	Well Depth Units:	ft
Well Hole Depth:	Not Reported	Well Hole Depth Units:	Not Reported

GEOCHECK® - PHYSICAL SETTING SOURCE MAP FINDINGS

Map ID
Direction
Distance
Elevation

Database EDR ID Number

AE109
ESE
1/2 - 1 Mile
Higher

FED USGS USGS40000860127

Organization ID:	USGS-NY	Organization Name:	USGS New York Water Science Center
Monitor Location:	RE5609	Type:	Well
Description:	Not Reported	HUC:	Not Reported
Drainage Area:	Not Reported	Drainage Area Units:	Not Reported
Contrib Drainage Area:	Not Reported	Contrib Drainage Area Unts:	Not Reported
Aquifer:	Not Reported	Formation Type:	Bedrock
Aquifer Type:	Not Reported	Construction Date:	Not Reported
Well Depth:	200	Well Depth Units:	ft
Well Hole Depth:	Not Reported	Well Hole Depth Units:	Not Reported

AD110
WSW
1/2 - 1 Mile
Higher

FED USGS USGS40000860107

Organization ID:	USGS-NY	Organization Name:	USGS New York Water Science Center
Monitor Location:	RE5847	Type:	Well
Description:	Not Reported	HUC:	Not Reported
Drainage Area:	Not Reported	Drainage Area Units:	Not Reported
Contrib Drainage Area:	Not Reported	Contrib Drainage Area Unts:	Not Reported
Aquifer:	Not Reported	Formation Type:	Bedrock
Aquifer Type:	Not Reported	Construction Date:	Not Reported
Well Depth:	120	Well Depth Units:	ft
Well Hole Depth:	Not Reported	Well Hole Depth Units:	Not Reported

AE111
ESE
1/2 - 1 Mile
Higher

FED USGS USGS40000860105

Organization ID:	USGS-NY	Organization Name:	USGS New York Water Science Center
Monitor Location:	RE5603	Type:	Well
Description:	Not Reported	HUC:	Not Reported
Drainage Area:	Not Reported	Drainage Area Units:	Not Reported
Contrib Drainage Area:	Not Reported	Contrib Drainage Area Unts:	Not Reported
Aquifer:	Not Reported	Formation Type:	Bedrock
Aquifer Type:	Not Reported	Construction Date:	Not Reported
Well Depth:	320	Well Depth Units:	ft
Well Hole Depth:	Not Reported	Well Hole Depth Units:	Not Reported

AD112
WSW
1/2 - 1 Mile
Higher

FED USGS USGS40000860085

Organization ID:	USGS-NY	Organization Name:	USGS New York Water Science Center
Monitor Location:	RE5849	Type:	Well
Description:	Not Reported	HUC:	Not Reported
Drainage Area:	Not Reported	Drainage Area Units:	Not Reported

GEOCHECK® - PHYSICAL SETTING SOURCE MAP FINDINGS

Contrib Drainage Area:	Not Reported	Contrib Drainage Area Units:	Not Reported
Aquifer:	Not Reported	Formation Type:	Bedrock
Aquifer Type:	Not Reported	Construction Date:	Not Reported
Well Depth:	60	Well Depth Units:	ft
Well Hole Depth:	Not Reported	Well Hole Depth Units:	Not Reported

113
WSW
1/2 - 1 Mile
Higher

NY WELLS NYWS40000077706

DEC Well #:	RE1840	Well Depth (ft):	280
Bedrock Depth (ft):	33	Groundwater Depth (ft):	41
Casing Depth (ft):	40	Casing 1 Diameter (in):	6
Casing 1 Length (ft):	41	Casing 2 Diameter (in):	Not Reported
Casing 2 Length (ft):	Not Reported	Screened Well:	N
Screen Length (ft):	Not Reported	Avg Discharge Rate (gpm):	10
Well Purpose:	Domestic	Driller Registration #:	NYRD10002

AE114
ESE
1/2 - 1 Mile
Higher

FED USGS USGS40000860136

Organization ID:	USGS-NY	Organization Name:	USGS New York Water Science Center
Monitor Location:	RE5608	Type:	Well
Description:	Not Reported	HUC:	Not Reported
Drainage Area:	Not Reported	Drainage Area Units:	Not Reported
Contrib Drainage Area:	Not Reported	Contrib Drainage Area Units:	Not Reported
Aquifer:	Not Reported	Formation Type:	Bedrock
Aquifer Type:	Not Reported	Construction Date:	Not Reported
Well Depth:	300	Well Depth Units:	ft
Well Hole Depth:	Not Reported	Well Hole Depth Units:	Not Reported

AF115
WSW
1/2 - 1 Mile
Lower

NY WELLS NYWS40000079619

DEC Well #:	RE4993	Well Depth (ft):	262
Bedrock Depth (ft):	Not Reported	Groundwater Depth (ft):	10
Casing Depth (ft):	Not Reported	Casing 1 Diameter (in):	6
Casing 1 Length (ft):	52	Casing 2 Diameter (in):	Not Reported
Casing 2 Length (ft):	Not Reported	Screened Well:	N
Screen Length (ft):	Not Reported	Avg Discharge Rate (gpm):	12
Well Purpose:	Domestic	Driller Registration #:	NYRD10005

AF116
WSW
1/2 - 1 Mile
Lower

NY WELLS NYWS40000077692

DEC Well #:	RE1826	Well Depth (ft):	220
Bedrock Depth (ft):	26	Groundwater Depth (ft):	0

GEOCHECK® - PHYSICAL SETTING SOURCE MAP FINDINGS

Casing Depth (ft):	39	Casing 1 Diameter (in):	6
Casing 1 Length (ft):	40	Casing 2 Diameter (in):	Not Reported
Casing 2 Length (ft):	Not Reported	Screened Well:	N
Screen Length (ft):	Not Reported	Avg Discharge Rate (gpm):	6
Well Purpose:	Domestic	Driller Registration #:	NYRD10002

AG117
WSW
1/2 - 1 Mile
Lower

FED USGS USGS40000860120

Organization ID:	USGS-NY	Organization Name:	USGS New York Water Science Center
Monitor Location:	RE5850	Type:	Well
Description:	Not Reported	HUC:	Not Reported
Drainage Area:	Not Reported	Drainage Area Units:	Not Reported
Contrib Drainage Area:	Not Reported	Contrib Drainage Area Unts:	Not Reported
Aquifer:	Not Reported	Formation Type:	Bedrock
Aquifer Type:	Not Reported	Construction Date:	Not Reported
Well Depth:	240	Well Depth Units:	ft
Well Hole Depth:	Not Reported	Well Hole Depth Units:	Not Reported

118
NNW
1/2 - 1 Mile
Lower

NY WELLS NYWS40000078936

DEC Well #:	RE3093	Well Depth (ft):	290
Bedrock Depth (ft):	Not Reported	Groundwater Depth (ft):	20
Casing Depth (ft):	Not Reported	Casing 1 Diameter (in):	6
Casing 1 Length (ft):	40	Casing 2 Diameter (in):	Not Reported
Casing 2 Length (ft):	Not Reported	Screened Well:	N
Screen Length (ft):	Not Reported	Avg Discharge Rate (gpm):	6
Well Purpose:	Domestic	Driller Registration #:	NYRD10251

AH119
SE
1/2 - 1 Mile
Higher

FED USGS USGS40000860034

Organization ID:	USGS-NY	Organization Name:	USGS New York Water Science Center
Monitor Location:	RE5806	Type:	Well
Description:	Not Reported	HUC:	Not Reported
Drainage Area:	Not Reported	Drainage Area Units:	Not Reported
Contrib Drainage Area:	Not Reported	Contrib Drainage Area Unts:	Not Reported
Aquifer:	Not Reported	Formation Type:	Bedrock
Aquifer Type:	Not Reported	Construction Date:	Not Reported
Well Depth:	300	Well Depth Units:	ft
Well Hole Depth:	Not Reported	Well Hole Depth Units:	Not Reported

GEOCHECK® - PHYSICAL SETTING SOURCE MAP FINDINGS

Map ID
Direction
Distance
Elevation

Database EDR ID Number

AI120
ESE
1/2 - 1 Mile
Higher

FED USGS USGS40000860054

Organization ID:	USGS-NY	Organization Name:	USGS New York Water Science Center
Monitor Location:	RE5813	Type:	Well
Description:	Not Reported	HUC:	Not Reported
Drainage Area:	Not Reported	Drainage Area Units:	Not Reported
Contrib Drainage Area:	Not Reported	Contrib Drainage Area Unts:	Not Reported
Aquifer:	Not Reported	Formation Type:	Bedrock
Aquifer Type:	Not Reported	Construction Date:	Not Reported
Well Depth:	260	Well Depth Units:	ft
Well Hole Depth:	Not Reported	Well Hole Depth Units:	Not Reported

AG121
WSW
1/2 - 1 Mile
Lower

FED USGS USGS40000860094

Organization ID:	USGS-NY	Organization Name:	USGS New York Water Science Center
Monitor Location:	RE5848	Type:	Well
Description:	Not Reported	HUC:	Not Reported
Drainage Area:	Not Reported	Drainage Area Units:	Not Reported
Contrib Drainage Area:	Not Reported	Contrib Drainage Area Unts:	Not Reported
Aquifer:	Not Reported	Formation Type:	Bedrock
Aquifer Type:	Not Reported	Construction Date:	Not Reported
Well Depth:	160	Well Depth Units:	ft
Well Hole Depth:	Not Reported	Well Hole Depth Units:	Not Reported

AI122
ESE
1/2 - 1 Mile
Higher

FED USGS USGS40000860068

Organization ID:	USGS-NY	Organization Name:	USGS New York Water Science Center
Monitor Location:	RE5812	Type:	Well
Description:	Not Reported	HUC:	Not Reported
Drainage Area:	Not Reported	Drainage Area Units:	Not Reported
Contrib Drainage Area:	Not Reported	Contrib Drainage Area Unts:	Not Reported
Aquifer:	Not Reported	Formation Type:	Bedrock
Aquifer Type:	Not Reported	Construction Date:	Not Reported
Well Depth:	260	Well Depth Units:	ft
Well Hole Depth:	Not Reported	Well Hole Depth Units:	Not Reported

AJ123
ESE
1/2 - 1 Mile
Higher

FED USGS USGS40000860135

Organization ID:	USGS-NY	Organization Name:	USGS New York Water Science Center
Monitor Location:	RE5604	Type:	Well
Description:	Not Reported	HUC:	Not Reported
Drainage Area:	Not Reported	Drainage Area Units:	Not Reported

GEOCHECK® - PHYSICAL SETTING SOURCE MAP FINDINGS

Contrib Drainage Area:	Not Reported	Contrib Drainage Area Unts:	Not Reported
Aquifer:	Not Reported	Formation Type:	Bedrock
Aquifer Type:	Not Reported	Construction Date:	Not Reported
Well Depth:	380	Well Depth Units:	ft
Well Hole Depth:	Not Reported	Well Hole Depth Units:	Not Reported

124
NE
1/2 - 1 Mile
Lower

FED USGS USGS40000860413

Organization ID:	USGS-NY	Organization Name:	USGS New York Water Science Center
Monitor Location:	RE5715	Type:	Well
Description:	Not Reported	HUC:	Not Reported
Drainage Area:	Not Reported	Drainage Area Units:	Not Reported
Contrib Drainage Area:	Not Reported	Contrib Drainage Area Unts:	Not Reported
Aquifer:	Not Reported	Formation Type:	Bedrock
Aquifer Type:	Not Reported	Construction Date:	Not Reported
Well Depth:	280	Well Depth Units:	ft
Well Hole Depth:	Not Reported	Well Hole Depth Units:	Not Reported

AE125
ESE
1/2 - 1 Mile
Higher

FED USGS USGS40000860104

Organization ID:	USGS-NY	Organization Name:	USGS New York Water Science Center
Monitor Location:	RE5605	Type:	Well
Description:	Not Reported	HUC:	Not Reported
Drainage Area:	Not Reported	Drainage Area Units:	Not Reported
Contrib Drainage Area:	Not Reported	Contrib Drainage Area Unts:	Not Reported
Aquifer:	Not Reported	Formation Type:	Bedrock
Aquifer Type:	Not Reported	Construction Date:	Not Reported
Well Depth:	420	Well Depth Units:	ft
Well Hole Depth:	Not Reported	Well Hole Depth Units:	Not Reported

AH126
SE
1/2 - 1 Mile
Higher

FED USGS USGS40000860037

Organization ID:	USGS-NY	Organization Name:	USGS New York Water Science Center
Monitor Location:	RE5808	Type:	Well
Description:	Not Reported	HUC:	Not Reported
Drainage Area:	Not Reported	Drainage Area Units:	Not Reported
Contrib Drainage Area:	Not Reported	Contrib Drainage Area Unts:	Not Reported
Aquifer:	Not Reported	Formation Type:	Bedrock
Aquifer Type:	Not Reported	Construction Date:	Not Reported
Well Depth:	260	Well Depth Units:	ft
Well Hole Depth:	Not Reported	Well Hole Depth Units:	Not Reported

GEOCHECK® - PHYSICAL SETTING SOURCE MAP FINDINGS

Map ID
Direction
Distance
Elevation

Database EDR ID Number

127
East
1/2 - 1 Mile
Lower

NY WELLS NYWS4000081223

DEC Well #:	RE7637	Well Depth (ft):	340
Bedrock Depth (ft):	130	Groundwater Depth (ft):	80
Casing Depth (ft):	Not Reported	Casing 1 Diameter (in):	6
Casing 1 Length (ft):	140	Casing 2 Diameter (in):	Not Reported
Casing 2 Length (ft):	Not Reported	Screened Well:	N
Screen Length (ft):	Not Reported	Avg Discharge Rate (gpm):	15
Well Purpose:	Domestic	Driller Registration #:	NYRD10001

AI128
ESE
1/2 - 1 Mile
Higher

FED USGS USGS40000860067

Organization ID:	USGS-NY	Organization Name:	USGS New York Water Science Center
Monitor Location:	RE5809	Type:	Well
Description:	Not Reported	HUC:	Not Reported
Drainage Area:	Not Reported	Drainage Area Units:	Not Reported
Contrib Drainage Area:	Not Reported	Contrib Drainage Area Units:	Not Reported
Aquifer:	Not Reported	Formation Type:	Bedrock
Aquifer Type:	Not Reported	Construction Date:	Not Reported
Well Depth:	300	Well Depth Units:	ft
Well Hole Depth:	Not Reported	Well Hole Depth Units:	Not Reported

AG129
WSW
1/2 - 1 Mile
Higher

FED USGS USGS40000860108

Organization ID:	USGS-NY	Organization Name:	USGS New York Water Science Center
Monitor Location:	RE5851	Type:	Well
Description:	Not Reported	HUC:	Not Reported
Drainage Area:	Not Reported	Drainage Area Units:	Not Reported
Contrib Drainage Area:	Not Reported	Contrib Drainage Area Units:	Not Reported
Aquifer:	Not Reported	Formation Type:	Bedrock
Aquifer Type:	Not Reported	Construction Date:	Not Reported
Well Depth:	340	Well Depth Units:	ft
Well Hole Depth:	Not Reported	Well Hole Depth Units:	Not Reported

AG130
WSW
1/2 - 1 Mile
Higher

FED USGS USGS40000860086

Organization ID:	USGS-NY	Organization Name:	USGS New York Water Science Center
Monitor Location:	RE5852	Type:	Well
Description:	Not Reported	HUC:	Not Reported
Drainage Area:	Not Reported	Drainage Area Units:	Not Reported
Contrib Drainage Area:	Not Reported	Contrib Drainage Area Units:	Not Reported
Aquifer:	Not Reported	Formation Type:	Bedrock

GEOCHECK® - PHYSICAL SETTING SOURCE MAP FINDINGS

Aquifer Type:	Not Reported	Construction Date:	Not Reported
Well Depth:	340	Well Depth Units:	ft
Well Hole Depth:	Not Reported	Well Hole Depth Units:	Not Reported

**131
SW
1/2 - 1 Mile
Lower**

NY WELLS NYWS4000080634

DEC Well #:	RE7028	Well Depth (ft):	65
Bedrock Depth (ft):	-999	Groundwater Depth (ft):	25
Casing Depth (ft):	Not Reported	Casing 1 Diameter (in):	6
Casing 1 Length (ft):	65	Casing 2 Diameter (in):	Not Reported
Casing 2 Length (ft):	Not Reported	Screened Well:	N
Screen Length (ft):	Not Reported	Avg Discharge Rate (gpm):	15
Well Purpose:	Domestic	Driller Registration #:	NYRD10251

**AJ132
ESE
1/2 - 1 Mile
Higher**

FED USGS USGS40000860119

Organization ID:	USGS-NY	Organization Name:	USGS New York Water Science Center
Monitor Location:	RE5607	Type:	Well
Description:	Not Reported	HUC:	Not Reported
Drainage Area:	Not Reported	Drainage Area Units:	Not Reported
Contrib Drainage Area:	Not Reported	Contrib Drainage Area Unts:	Not Reported
Aquifer:	Not Reported	Formation Type:	Bedrock
Aquifer Type:	Not Reported	Construction Date:	Not Reported
Well Depth:	240	Well Depth Units:	ft
Well Hole Depth:	Not Reported	Well Hole Depth Units:	Not Reported

**AH133
SE
1/2 - 1 Mile
Higher**

FED USGS USGS40000860015

Organization ID:	USGS-NY	Organization Name:	USGS New York Water Science Center
Monitor Location:	RE5811	Type:	Well
Description:	Not Reported	HUC:	Not Reported
Drainage Area:	Not Reported	Drainage Area Units:	Not Reported
Contrib Drainage Area:	Not Reported	Contrib Drainage Area Unts:	Not Reported
Aquifer:	Not Reported	Formation Type:	Bedrock
Aquifer Type:	Not Reported	Construction Date:	Not Reported
Well Depth:	300	Well Depth Units:	ft
Well Hole Depth:	Not Reported	Well Hole Depth Units:	Not Reported

**134
SSW
1/2 - 1 Mile
Higher**

NY WELLS NYWS40000079324

DEC Well #:	RE3496	Well Depth (ft):	360
Bedrock Depth (ft):	Not Reported	Groundwater Depth (ft):	17

GEOCHECK® - PHYSICAL SETTING SOURCE MAP FINDINGS

Casing Depth (ft):	Not Reported	Casing 1 Diameter (in):	6
Casing 1 Length (ft):	52	Casing 2 Diameter (in):	Not Reported
Casing 2 Length (ft):	Not Reported	Screened Well:	N
Screen Length (ft):	Not Reported	Avg Discharge Rate (gpm):	50
Well Purpose:	Domestic	Driller Registration #:	NYRD10376

AK135
SSW
1/2 - 1 Mile
Lower

NY WELLS NYWS4000077761

DEC Well #:	RE1895	Well Depth (ft):	40
Bedrock Depth (ft):	-999	Groundwater Depth (ft):	10
Casing Depth (ft):	38	Casing 1 Diameter (in):	6
Casing 1 Length (ft):	40	Casing 2 Diameter (in):	Not Reported
Casing 2 Length (ft):	Not Reported	Screened Well:	N
Screen Length (ft):	Not Reported	Avg Discharge Rate (gpm):	5
Well Purpose:	Domestic	Driller Registration #:	NYRD10005

AL136
ESE
1/2 - 1 Mile
Higher

FED USGS USGS40000860084

Organization ID:	USGS-NY	Organization Name:	USGS New York Water Science Center
Monitor Location:	RE5606	Type:	Well
Description:	Not Reported	HUC:	Not Reported
Drainage Area:	Not Reported	Drainage Area Units:	Not Reported
Contrib Drainage Area:	Not Reported	Contrib Drainage Area Unts:	Not Reported
Aquifer:	Not Reported	Formation Type:	Bedrock
Aquifer Type:	Not Reported	Construction Date:	Not Reported
Well Depth:	180	Well Depth Units:	ft
Well Hole Depth:	Not Reported	Well Hole Depth Units:	Not Reported

AL137
ESE
1/2 - 1 Mile
Higher

FED USGS USGS40000860066

Organization ID:	USGS-NY	Organization Name:	USGS New York Water Science Center
Monitor Location:	RE5814	Type:	Well
Description:	Not Reported	HUC:	Not Reported
Drainage Area:	Not Reported	Drainage Area Units:	Not Reported
Contrib Drainage Area:	Not Reported	Contrib Drainage Area Unts:	Not Reported
Aquifer:	Not Reported	Formation Type:	Bedrock
Aquifer Type:	Not Reported	Construction Date:	Not Reported
Well Depth:	220	Well Depth Units:	ft
Well Hole Depth:	Not Reported	Well Hole Depth Units:	Not Reported

GEOCHECK® - PHYSICAL SETTING SOURCE MAP FINDINGS

Map ID
 Direction
 Distance
 Elevation

Database EDR ID Number

AK138
SSW
1/2 - 1 Mile
Lower

NY WELLS NYWS40000081038

DEC Well #:	RE7444	Well Depth (ft):	42
Bedrock Depth (ft):	42	Groundwater Depth (ft):	5
Casing Depth (ft):	Not Reported	Casing 1 Diameter (in):	6
Casing 1 Length (ft):	40	Casing 2 Diameter (in):	Not Reported
Casing 2 Length (ft):	Not Reported	Screened Well:	Y
Screen Length (ft):	6	Avg Discharge Rate (gpm):	30
Well Purpose:	Domestic	Driller Registration #:	NYRD10055

GEOCHECK® - PHYSICAL SETTING SOURCE MAP FINDINGS RADON

AREA RADON INFORMATION

State Database: NY Radon

Radon Test Results

County	Town	Num Tests	Avg Result	Geo Mean	Max Result
RENSSELAER	BERLIN	19	7.79	5.55	25
RENSSELAER	BRUNSWICK	96	7.37	3.67	92.2
RENSSELAER	E. GREENBUSH	220	7.13	3.36	56.1
RENSSELAER	GRAFTON	31	3.83	2.13	17.7
RENSSELAER	HOOSICK	40	3.68	2.57	19.6
RENSSELAER	NASSAU	76	6.56	3.17	38.1
RENSSELAER	NO. GREENBUSH	211	9.06	4.28	130.6
RENSSELAER	PETERSBURG	36	4.69	3.6	22.1
RENSSELAER	PITTSTOWN	27	6.43	2.92	74.2
RENSSELAER	POESTENKILL	48	6.45	4.19	31.4
RENSSELAER	RENSSELAER	122	5.72	2.69	65.3
RENSSELAER	SAND LAKE	169	6.23	3.1	37.7
RENSSELAER	SCHAGHTICOKE	42	5.59	4.02	19.3
RENSSELAER	SCHODACK	247	8.3	4.2	103.2
RENSSELAER	STEPHENTOWN	29	5.35	3.23	23.3
RENSSELAER	TROY	498	5.97	3.08	134.7

Federal EPA Radon Zone for RENSSELAER County: 1

- Note: Zone 1 indoor average level > 4 pCi/L.
 : Zone 2 indoor average level >= 2 pCi/L and <= 4 pCi/L.
 : Zone 3 indoor average level < 2 pCi/L.

Federal Area Radon Information for RENSSELAER COUNTY, NY

Number of sites tested: 85

Area	Average Activity	% <4 pCi/L	% 4-20 pCi/L	% >20 pCi/L
Living Area	1.570 pCi/L	87%	13%	0%
Basement	2.890 pCi/L	66%	31%	4%

PHYSICAL SETTING SOURCE RECORDS SEARCHED

TOPOGRAPHIC INFORMATION

USGS 7.5' Digital Elevation Model (DEM)

Source: United States Geologic Survey

EDR acquired the USGS 7.5' Digital Elevation Model in 2002 and updated it in 2006. The 7.5 minute DEM corresponds to the USGS 1:24,000- and 1:25,000-scale topographic quadrangle maps. The DEM provides elevation data with consistent elevation units and projection.

Current USGS 7.5 Minute Topographic Map

Source: U.S. Geological Survey

HYDROLOGIC INFORMATION

Flood Zone Data: This data was obtained from the Federal Emergency Management Agency (FEMA). It depicts 100-year and 500-year flood zones as defined by FEMA. It includes the National Flood Hazard Layer (NFHL) which incorporates Flood Insurance Rate Map (FIRM) data and Q3 data from FEMA in areas not covered by NFHL.

Source: FEMA

Telephone: 877-336-2627

Date of Government Version: 2003, 2015

NWI: National Wetlands Inventory. This data, available in select counties across the country, was obtained by EDR in 2002, 2005 and 2010 from the U.S. Fish and Wildlife Service.

State Wetlands Data: Freshwater Wetlands

Source: Department of Environmental Conservation

Telephone: 518-402-8961

HYDROGEOLOGIC INFORMATION

AQUIFLOW^R Information System

Source: EDR proprietary database of groundwater flow information

EDR has developed the AQUIFLOW Information System (AIS) to provide data on the general direction of groundwater flow at specific points. EDR has reviewed reports submitted to regulatory authorities at select sites and has extracted the date of the report, hydrogeologically determined groundwater flow direction and depth to water table information.

GEOLOGIC INFORMATION

Geologic Age and Rock Stratigraphic Unit

Source: P.G. Schruben, R.E. Arndt and W.J. Bawiec, Geology of the Conterminous U.S. at 1:2,500,000 Scale - A digital representation of the 1974 P.B. King and H.M. Beikman Map, USGS Digital Data Series DDS - 11 (1994).

STATSGO: State Soil Geographic Database

Source: Department of Agriculture, Natural Resources Conservation Service (NRCS)

The U.S. Department of Agriculture's (USDA) Natural Resources Conservation Service (NRCS) leads the national Conservation Soil Survey (NCSS) and is responsible for collecting, storing, maintaining and distributing soil survey information for privately owned lands in the United States. A soil map in a soil survey is a representation of soil patterns in a landscape. Soil maps for STATSGO are compiled by generalizing more detailed (SSURGO) soil survey maps.

SSURGO: Soil Survey Geographic Database

Source: Department of Agriculture, Natural Resources Conservation Service (NRCS)

Telephone: 800-672-5559

SSURGO is the most detailed level of mapping done by the Natural Resources Conservation Service, mapping scales generally range from 1:12,000 to 1:63,360. Field mapping methods using national standards are used to construct the soil maps in the Soil Survey Geographic (SSURGO) database. SSURGO digitizing duplicates the original soil survey maps. This level of mapping is designed for use by landowners, townships and county natural resource planning and management.

PHYSICAL SETTING SOURCE RECORDS SEARCHED

LOCAL / REGIONAL WATER AGENCY RECORDS

FEDERAL WATER WELLS

PWS: Public Water Systems

Source: EPA/Office of Drinking Water

Telephone: 202-564-3750

Public Water System data from the Federal Reporting Data System. A PWS is any water system which provides water to at least 25 people for at least 60 days annually. PWSs provide water from wells, rivers and other sources.

PWS ENF: Public Water Systems Violation and Enforcement Data

Source: EPA/Office of Drinking Water

Telephone: 202-564-3750

Violation and Enforcement data for Public Water Systems from the Safe Drinking Water Information System (SDWIS) after August 1995. Prior to August 1995, the data came from the Federal Reporting Data System (FRDS).

USGS Water Wells: USGS National Water Inventory System (NWIS)

This database contains descriptive information on sites where the USGS collects or has collected data on surface water and/or groundwater. The groundwater data includes information on wells, springs, and other sources of groundwater.

STATE RECORDS

New York Public Water Wells

Source: New York Department of Health

Telephone: 518-458-6731

OTHER STATE DATABASE INFORMATION

Oil and Gas Well Database

Source: Department of Environmental Conservation

Telephone: 518-402-8072

These files contain records, in the database, of wells that have been drilled.

RADON

State Database: NY Radon

Source: Department of Health

Telephone: 518-402-7556

Radon Test Results

Area Radon Information

Source: USGS

Telephone: 703-356-4020

The National Radon Database has been developed by the U.S. Environmental Protection Agency (USEPA) and is a compilation of the EPA/State Residential Radon Survey and the National Residential Radon Survey. The study covers the years 1986 - 1992. Where necessary data has been supplemented by information collected at private sources such as universities and research institutions.

EPA Radon Zones

Source: EPA

Telephone: 703-356-4020

Sections 307 & 309 of IRAA directed EPA to list and identify areas of U.S. with the potential for elevated indoor radon levels.

OTHER

Airport Landing Facilities: Private and public use landing facilities

Source: Federal Aviation Administration, 800-457-6656

Epicenters: World earthquake epicenters, Richter 5 or greater

Source: Department of Commerce, National Oceanic and Atmospheric Administration

Earthquake Fault Lines: The fault lines displayed on EDR's Topographic map are digitized quaternary faultlines, prepared in 1975 by the United State Geological Survey

PHYSICAL SETTING SOURCE RECORDS SEARCHED

STREET AND ADDRESS INFORMATION

© 2015 TomTom North America, Inc. All rights reserved. This material is proprietary and the subject of copyright protection and other intellectual property rights owned by or licensed to Tele Atlas North America, Inc. The use of this material is subject to the terms of a license agreement. You will be held liable for any unauthorized copying or disclosure of this material.

NYSDEC Spill No. 2105197 Algonquin Middle School

333 NY-351

Averill Park, NY 12018

Inquiry Number: 7045197.11

July 12, 2022

The EDR Aerial Photo Decade Package



6 Armstrong Road, 4th floor
Shelton, CT 06484
Toll Free: 800.352.0050
www.edrnet.com

EDR Aerial Photo Decade Package

07/12/22

Site Name:

NYSDEC Spill No. 2105197 Al
333 NY-351
Averill Park, NY 12018
EDR Inquiry # 7045197.11

Client Name:

Camp, Dresser & McKee, Inc.
11 British American Boulevard, Suite 200
Latham, NY 12110
Contact: Amy Picunas



Environmental Data Resources, Inc. (EDR) Aerial Photo Decade Package is a screening tool designed to assist environmental professionals in evaluating potential liability on a target property resulting from past activities. EDR's professional researchers provide digitally reproduced historical aerial photographs, and when available, provide one photo per decade.

Search Results:

<u>Year</u>	<u>Scale</u>	<u>Details</u>	<u>Source</u>
2017	1"=1000'	Flight Year: 2017	USDA/NAIP
2013	1"=1000'	Flight Year: 2013	USDA/NAIP
2009	1"=1000'	Flight Year: 2009	USDA/NAIP
2006	1"=1000'	Flight Year: 2006	USDA/NAIP
1994	1"=1000'	Acquisition Date: April 23, 1994	USGS/DOQQ
1986	1"=1000'	Flight Date: March 31, 1986	USDA
1978	1"=1000'	Flight Date: May 11, 1978	USGS
1960	1"=1000'	Flight Date: May 01, 1960	USGS
1952	1"=1000'	Flight Date: April 16, 1952	USGS
1942	1"=1000'	Flight Date: September 01, 1942	USGS

When delivered electronically by EDR, the aerial photo images included with this report are for ONE TIME USE ONLY. Further reproduction of these aerial photo images is prohibited without permission from EDR. For more information contact your EDR Account Executive.

Disclaimer - Copyright and Trademark Notice

This Report contains certain information obtained from a variety of public and other sources reasonably available to Environmental Data Resources, Inc. It cannot be concluded from this Report that coverage information for the target and surrounding properties does not exist from other sources. NO WARRANTY EXPRESSED OR IMPLIED, IS MADE WHATSOEVER IN CONNECTION WITH THIS REPORT. ENVIRONMENTAL DATA RESOURCES, INC. SPECIFICALLY DISCLAIMS THE MAKING OF ANY SUCH WARRANTIES, INCLUDING WITHOUT LIMITATION, MERCHANTABILITY OR FITNESS FOR A PARTICULAR USE OR PURPOSE. ALL RISK IS ASSUMED BY THE USER. IN NO EVENT SHALL ENVIRONMENTAL DATA RESOURCES, INC. BE LIABLE TO ANYONE, WHETHER ARISING OUT OF ERRORS OR OMISSIONS, NEGLIGENCE, ACCIDENT OR ANY OTHER CAUSE, FOR ANY LOSS OF DAMAGE, INCLUDING, WITHOUT LIMITATION, SPECIAL, INCIDENTAL, CONSEQUENTIAL, OR EXEMPLARY DAMAGES. ANY LIABILITY ON THE PART OF ENVIRONMENTAL DATA RESOURCES, INC. IS STRICTLY LIMITED TO A REFUND OF THE AMOUNT PAID FOR THIS REPORT. Purchaser accepts this Report "AS IS". Any analyses, estimates, ratings, environmental risk levels or risk codes provided in this Report are provided for illustrative purposes only, and are not intended to provide, nor should they be interpreted as providing any facts regarding, or prediction or forecast of, any environmental risk for any property. Only a Phase I Environmental Site Assessment performed by an environmental professional can provide information regarding the environmental risk for any property. Additionally, the information provided in this Report is not to be construed as legal advice.

Copyright 2022 by Environmental Data Resources, Inc. All rights reserved. Reproduction in any media or format, in whole or in part, of any report or map of Environmental Data Resources, Inc., or its affiliates, is prohibited without prior written permission.

EDR and its logos (including Sanborn and Sanborn Map) are trademarks of Environmental Data Resources, Inc. or its affiliates. All other trademarks used herein are the property of their respective owners.

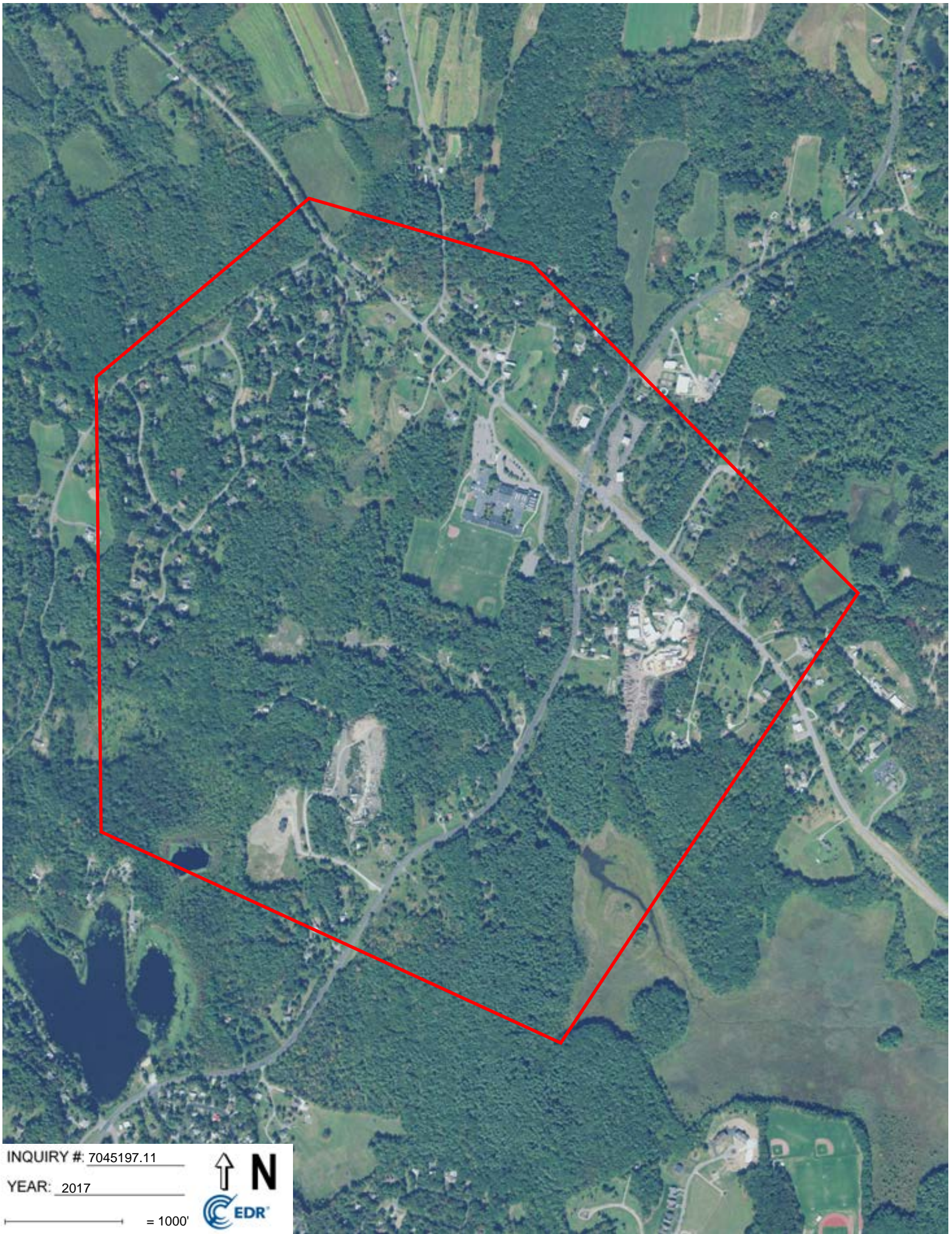

INQUIRY #: 7045197.11

YEAR: 2017

— = 1000'





INQUIRY #: 7045197.11

YEAR: 2013

— = 1000'



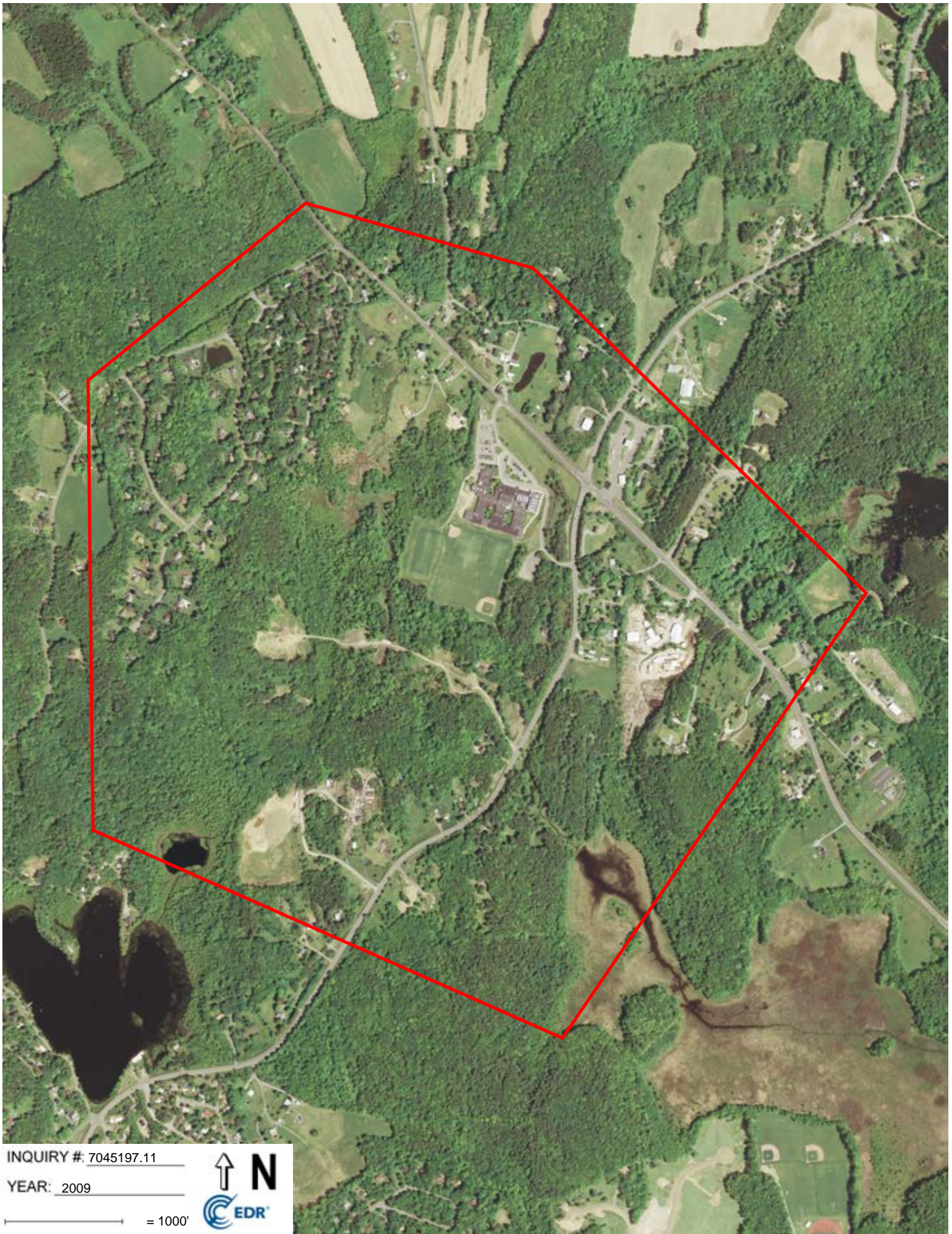

INQUIRY #: 7045197.11

YEAR: 2009

— = 1000'





INQUIRY #: 7045197.11

YEAR: 2006

— = 1000'



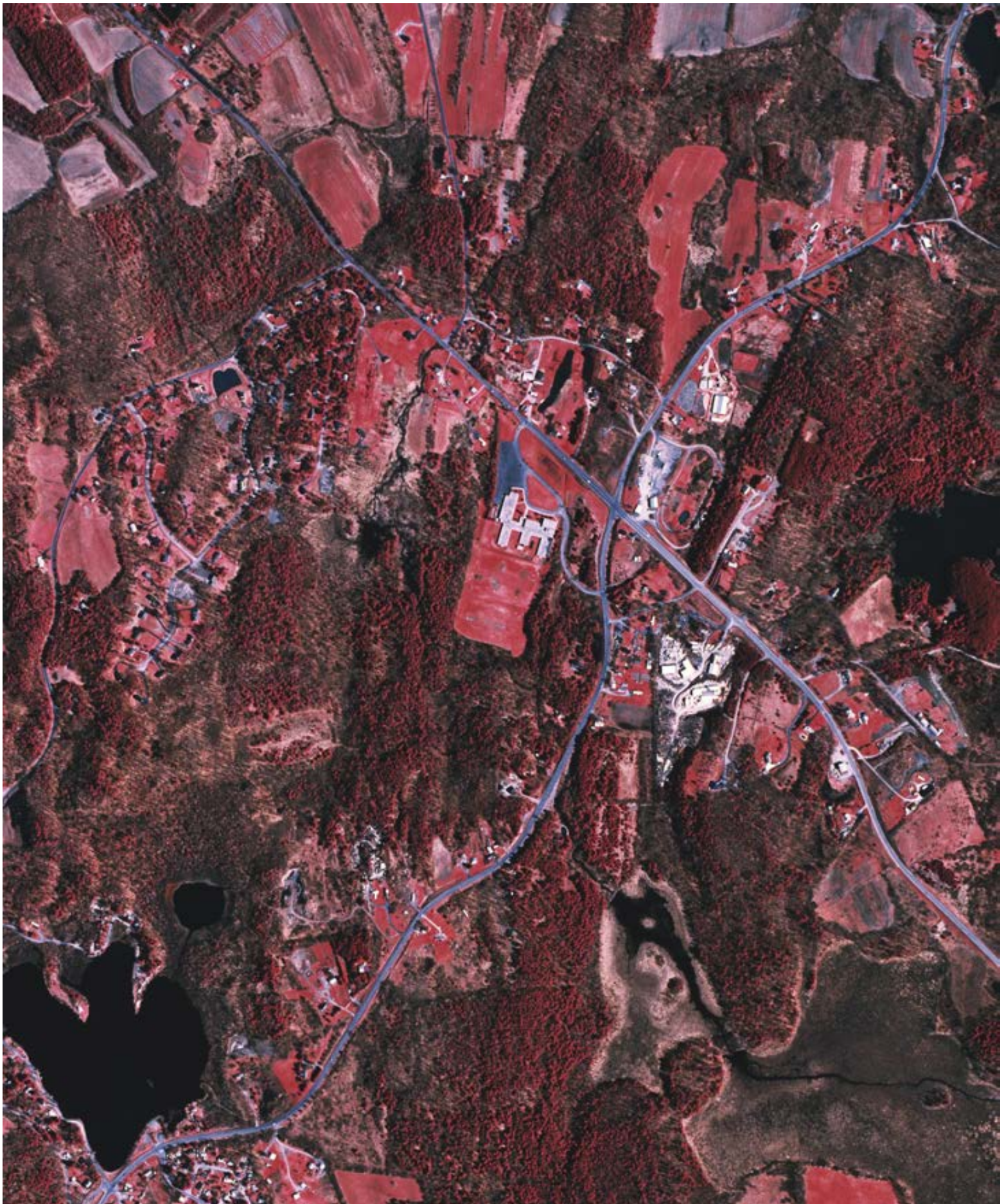

INQUIRY #: 7045197.11

YEAR: 1994

↑ N

EDR

— = 1000'

Subject boundary not shown because it exceeds image extent or image is not georeferenced.



INQUIRY #: 7045197.11

YEAR: 1986

— = 1000'





INQUIRY #: 7045197.11

YEAR: 1978

— = 1000'



Subject boundary not shown because it exceeds image extent or image is not georeferenced.



INQUIRY #: 7045197.11

YEAR: 1960

— = 1000'





INQUIRY #: 7045197.11

YEAR: 1952

— = 1000'



Subject boundary not shown because it exceeds image extent or image is not georeferenced.

8 1'28 GS 1:27,200 GS-AE

8 1'28 GS 1:27,200 GS-AE

8 1'28

INQUIRY #: 7045197.11

YEAR: 1942

— = 1000'



Subject boundary not shown because it exceeds image extent or image is not georeferenced.

NYSDEC SPILL NO. 2105197 ALGONQUIN MIDDLE SCHOOL
333 NY-351
AVERILL PARK, NY 12140

Inquiry Number: 7045197.7S
JULY 13, 2022

EDR Environmental Lien and AUL Search



6 Armstrong Road, 4th floor
Shelton, CT 06484
Toll Free: 800.352.0050
www.edrnet.com

EDR Environmental Lien and AUL Search

The EDR Environmental Lien Search Report provides results from a search of available current land title records for environmental cleanup liens and other activity and use limitations, such as engineering controls and institutional controls.

A network of professional, trained researchers, following established procedures, uses client supplied address information to:

- search for parcel information and/or legal description;
- search for ownership information;
- research official land title documents recorded at jurisdictional agencies such as recorders' offices, registries of deeds, county clerks' offices, etc.;
- access a copy of the deed;
- search for environmental encumbering instrument(s) associated with the deed;
- provide a copy of any environmental encumbrance(s) based upon a review of key words in the instrument(s) (title, parties involved, and description); and
- provide a copy of the deed or cite documents reviewed.

Thank you for your business.
Please contact EDR at 1-800-352-0050
with any questions or comments.

Disclaimer - Copyright and Trademark Notice

This report was prepared for the use of Environmental Data Resources, Inc., and AFX Research, LLC. (AFX) exclusively. This report is neither a guarantee of title, a commitment to insure, or a policy of title insurance. **NO WARRANTY, EXPRESSED OR IMPLIED, IS MADE WHATSOEVER IN CONNECTION WITH THIS REPORT.** Environmental Data Resources, Inc. (EDR) and AFX exclusively specifically disclaim the making of any such warranties, including without limitation, merchantability or fitness for a particular use or purpose. The information contained in this report is retrieved as it is recorded from the various agencies that make it available. The total liability is limited to the fee paid for this report.

Copyright 2022 by Environmental Data Resources, Inc. All rights reserved. Reproduction in any media or format, in whole or in part, of any report or map of Environmental Data Resources, Inc., or its affiliates, is prohibited without prior written permission.

EDR and its logos are trademarks of Environmental Data Resources, Inc. or its affiliates. All other trademarks used herein are the property of their respective owners.

EDR Environmental Lien and AUL Search

TARGET PROPERTY INFORMATION

ADDRESS

NYSDEC SPILL NO. 2105197 ALGONQUIN MIDDLE SCHOOL
333 NY-351
AVERILL PARK, NY 12140

RESEARCH SOURCE

Source 1: RENSSELAER COUNTY RECORDER'S OFFICE
Source 2: NEW YORK STATE DEPARTMENT OF ENVIRONMENTAL CONSERVATION
Source 3: UNITED STATES ENVIRONMENTAL PROTECTION AGENCY

PROPERTY INFORMATION

Legal Description: BLOCK: 9 LOT: 28
Current Owner: ALGONGUIN MIDDLE SCHOOL
Property Identifiers: 3800-136-9-28.1
Comments: DEED RECORDED PRIOR TO 1980.
NO DEED FOUND 1980 - PRESENT.

EDR Environmental Lien and AUL Search

ENVIRONMENTAL LIEN

Environmental Lien: Found Not Found

Comments: NONE IDENTIFIED.

OTHER ACTIVITY AND USE LIMITATIONS (AULS)

Other AUL's: Found Not Found

Comments: NONE IDENTIFIED.

EDR Environmental Lien and AUL Search

MISCELLANEOUS

Comments: NONE IDENTIFIED.