Watson's East Triangle Wild Forest

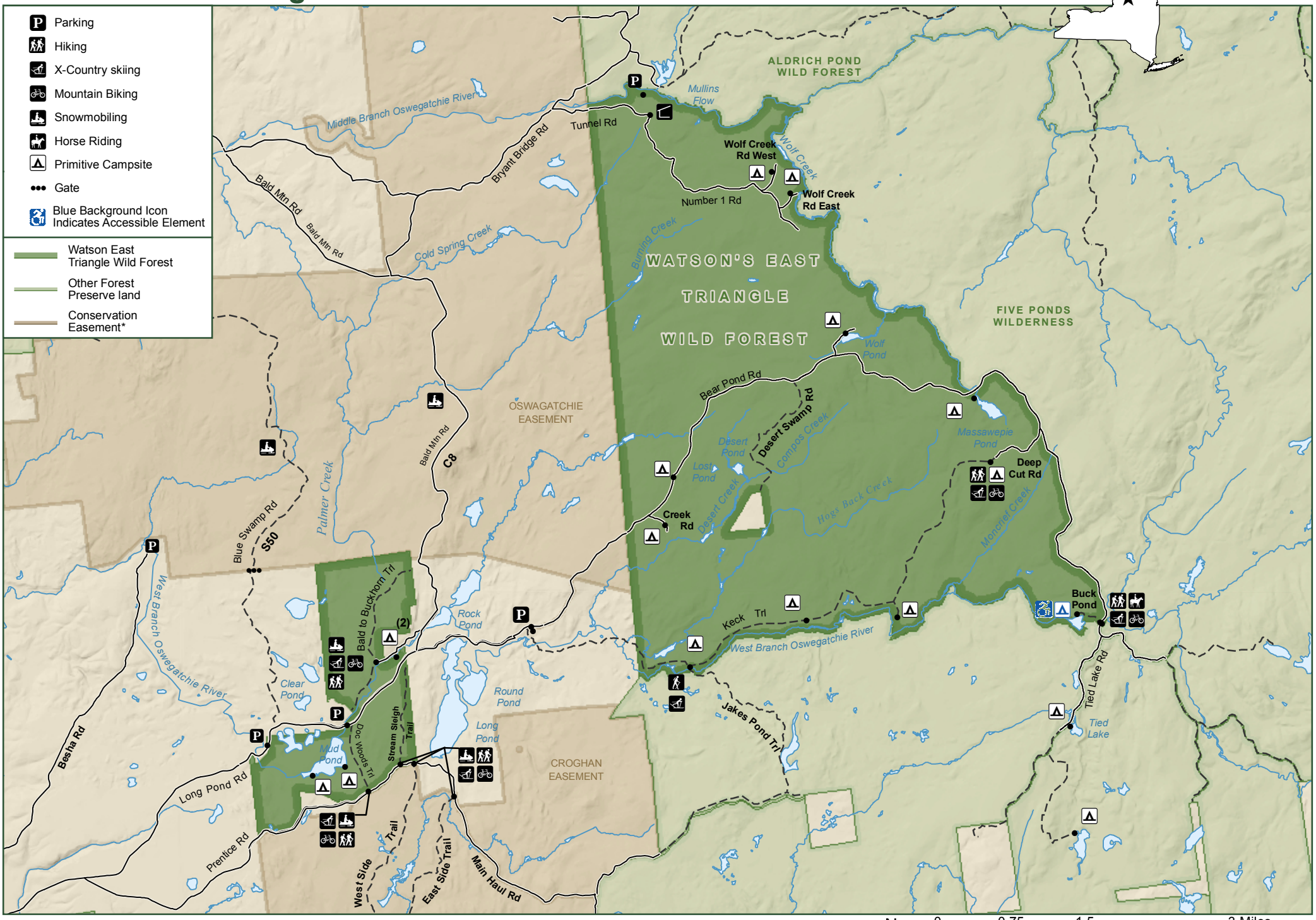

NEW YORK STATE OF OPPORTUNITY | Department of Environmental Conservation

8/2018