Jessup River Wild Forest - South

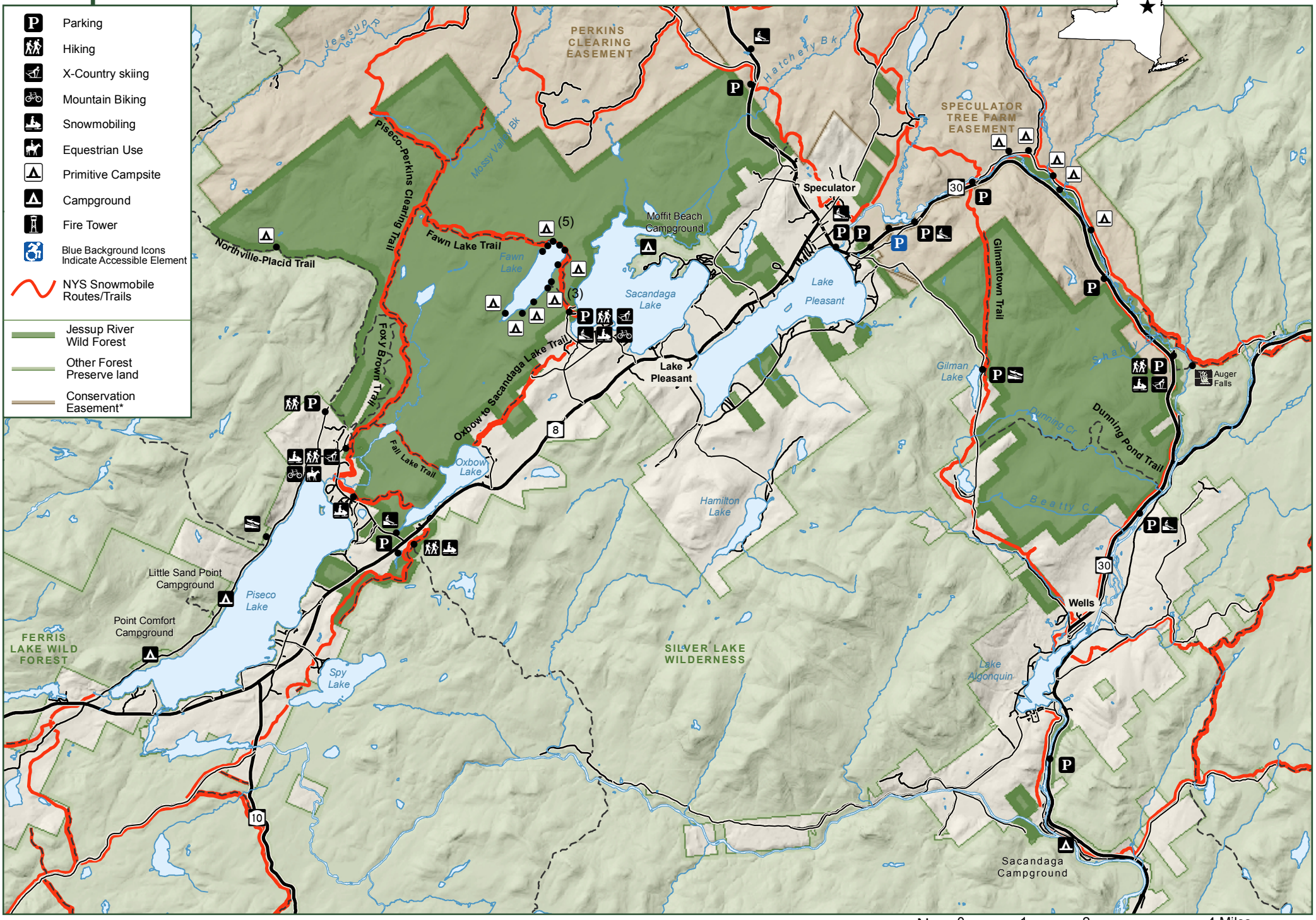

NEW YORK STATE OF OPPORTUNITY | Department of Environmental Conservation

*Special Restrictions May Apply on Easement Lands

**Public Fishing Rights Areas allow the public access for fishing within 33 feet of the river bank on private land.

N

0 1 2 4 Miles

0 1 2 4 Kilometers

9/2018