Croghan Conservation Easement

Public Recreation Map

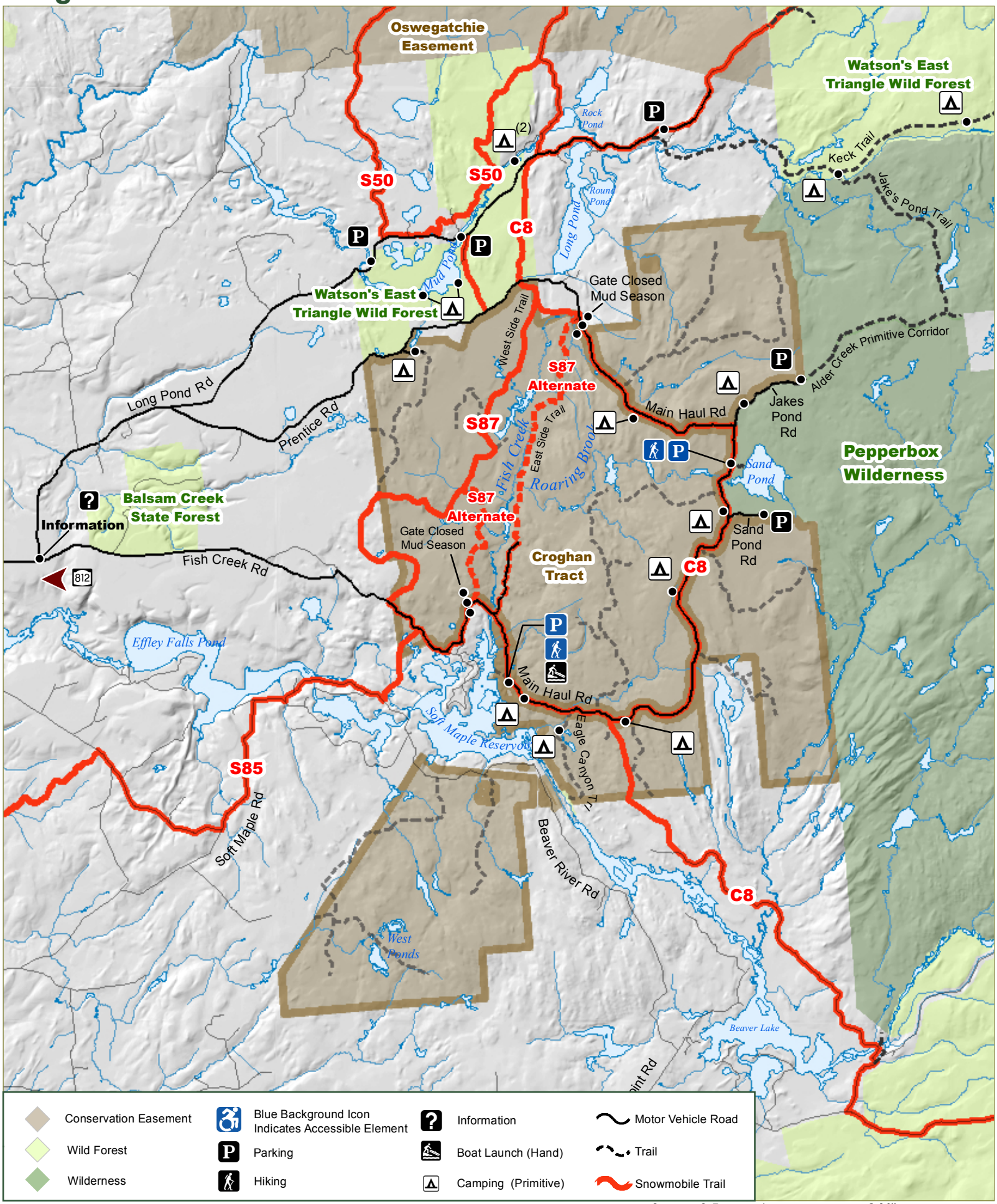

NEW YORK STATE OF OPPORTUNITY | Department of Environmental Conservation

Lowville Office: (315)376-3521

8/2018