Beartown State Forests

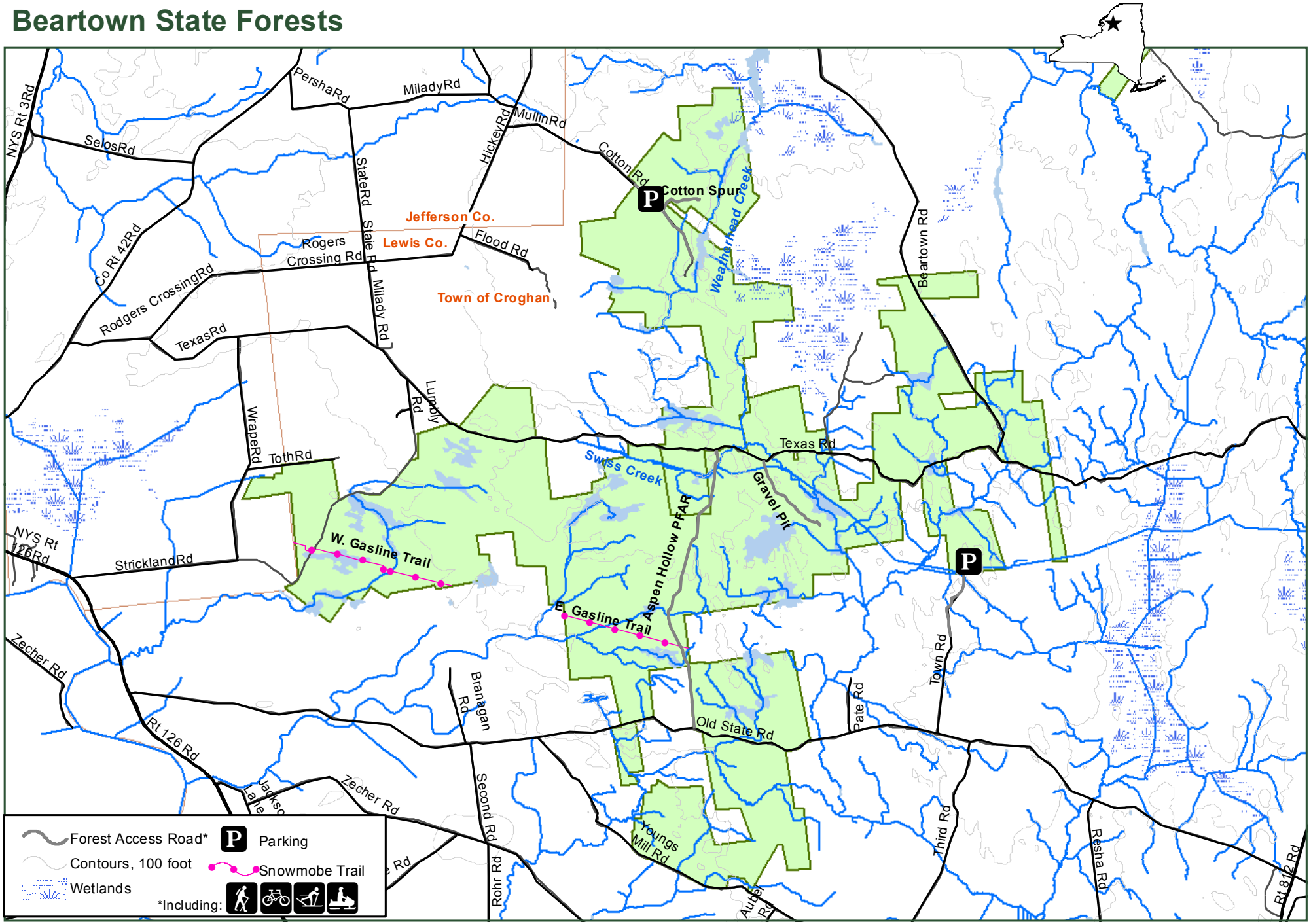

NEW YORK STATE OF OPPORTUNITY | Department of Environmental Conservation

N

0 0.5 1 2 Miles

Lewis County, NY

4/19