



**MAJOR PROJECT PUBLIC NOTICE
APPLICATION COMPLETED
APA PROJECT NO. 2021-0075**

Date: July 7, 2021

The Agency determined on **July 7, 2021** that the application referenced below is complete and under formal review for Agency action. The purpose of this Notice is to inform you about the proposed project and to ask for any written comments that you may wish to make about the project. **Comments previously submitted are already part of the project file and need not be repeated.**

It is not necessary to respond to this notice unless you want to do so. If you wish to provide written comments, they must be received by **July 29, 2021**. Please address any written comments to **Devan Korn** at devan.korn@apa.ny.gov and reference the above project number. Comments are also accepted by mail or electronically via the Agency website's Public Input page.

PROJECT SPONSOR, LOCATION AND DESCRIPTION

The Agency received an application on **April 5, 2021**, and additional information on **June 22, 2021** for a project proposed by **Thomas Sunderlin and Red Rock Quarry Associates, LLC** for a project located on **Stone Quarry Road** in the Town of **Forestport, Oneida** County, in an area designated as **Moderate Intensity Use** and **Rural Use** on the Adirondack Park Land Use and Development Plan Map. The tax map number of the project site is: **Section 8, Block 1, Parcel 8**. The attached maps show the approximate location of the project.

The project is briefly described as follows: **Operation of a mineral extraction of dimensional stone consisting of a 5.2-acre excavation area located within a 26.6-acre Life of Mine with a maximum of 8.8 acres to be affected under an initial five-year permit term. Mineral extraction operations to occur seasonally April through October, Monday through Friday 7am-6pm and on Saturdays 7am-12pm.**

During the operating season and within normal operating hours, a maximum of two targeted blast events may occur on site between 9am and 3pm with any processing of ancillary rock for use as aggregate occurring between 8am and 4pm. A maximum of 20 trucks per day may enter and leave the site over Stone Quarry Road during normal operating hours with no trucking operations or on-site extraction, processing or stockpiling activities occurring on Sundays or legal holidays.

7/7/21
Date

Robert J. Lore
Robert J. Lore
Deputy Director, Regulatory Programs

cc: Thomas Sunderlin – Red Rock Quarry Associates, LLC
David Shank – Strategic Mining Solutions
Adjoining Landowners
Supervisor Entwistle, Town of Forestport
Zach Goodale, NYSDEC Region 6
County & LGRB Officials

P2021-0075-Location Map

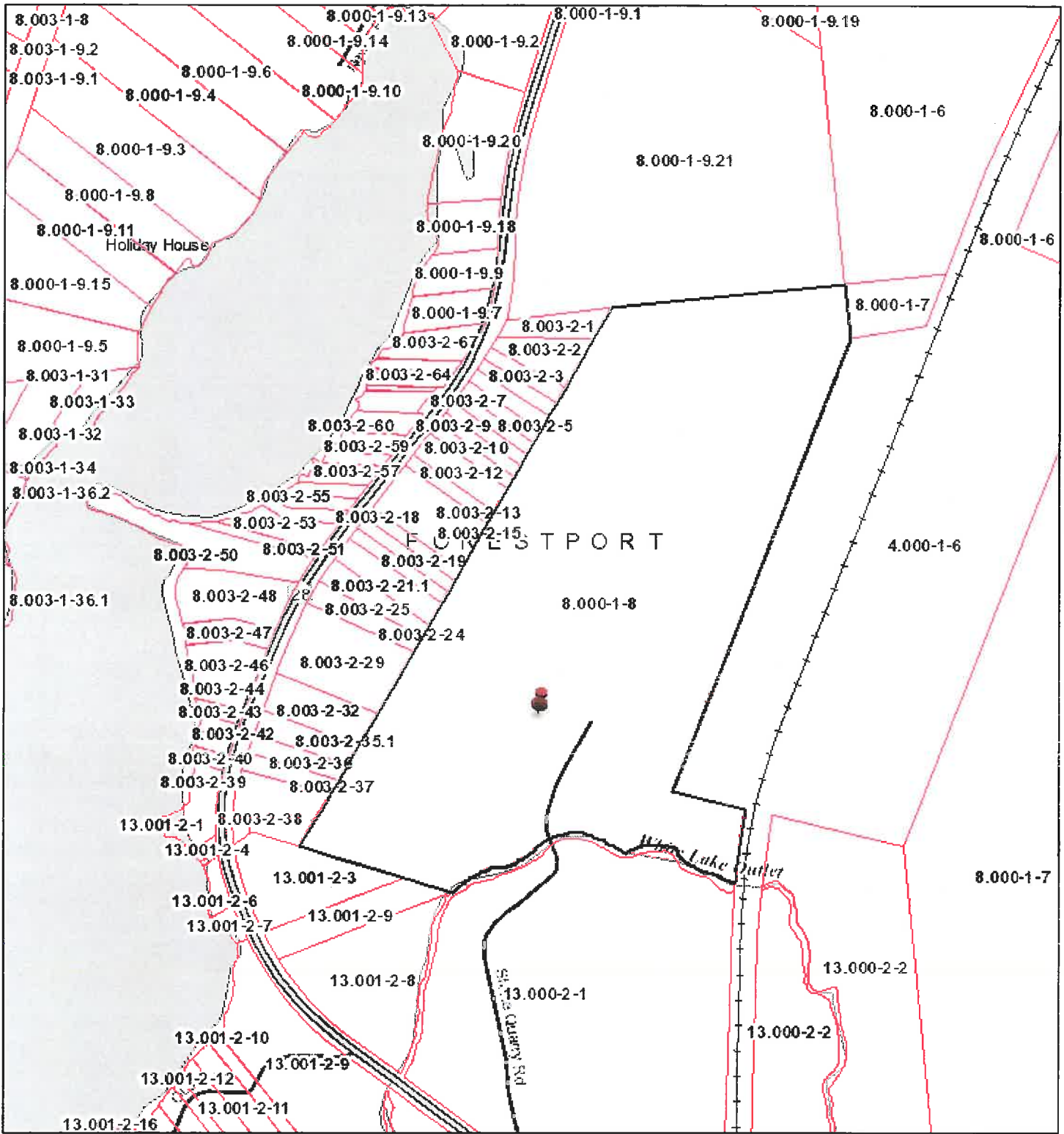

4/6/2021, 8:10:23 AM

This is advisory only, not to be used to confirm exact boundary location or for determining Agency jurisdiction.

1:9,028

- Temp Highlight Parcel(s)
- Parcels 2019
- Label Number
- Park Boundary
- Blueline

Coordinate System: WGS 1984 Web Mercator Auxiliary Sphere

NYS Adirondack Park Agency

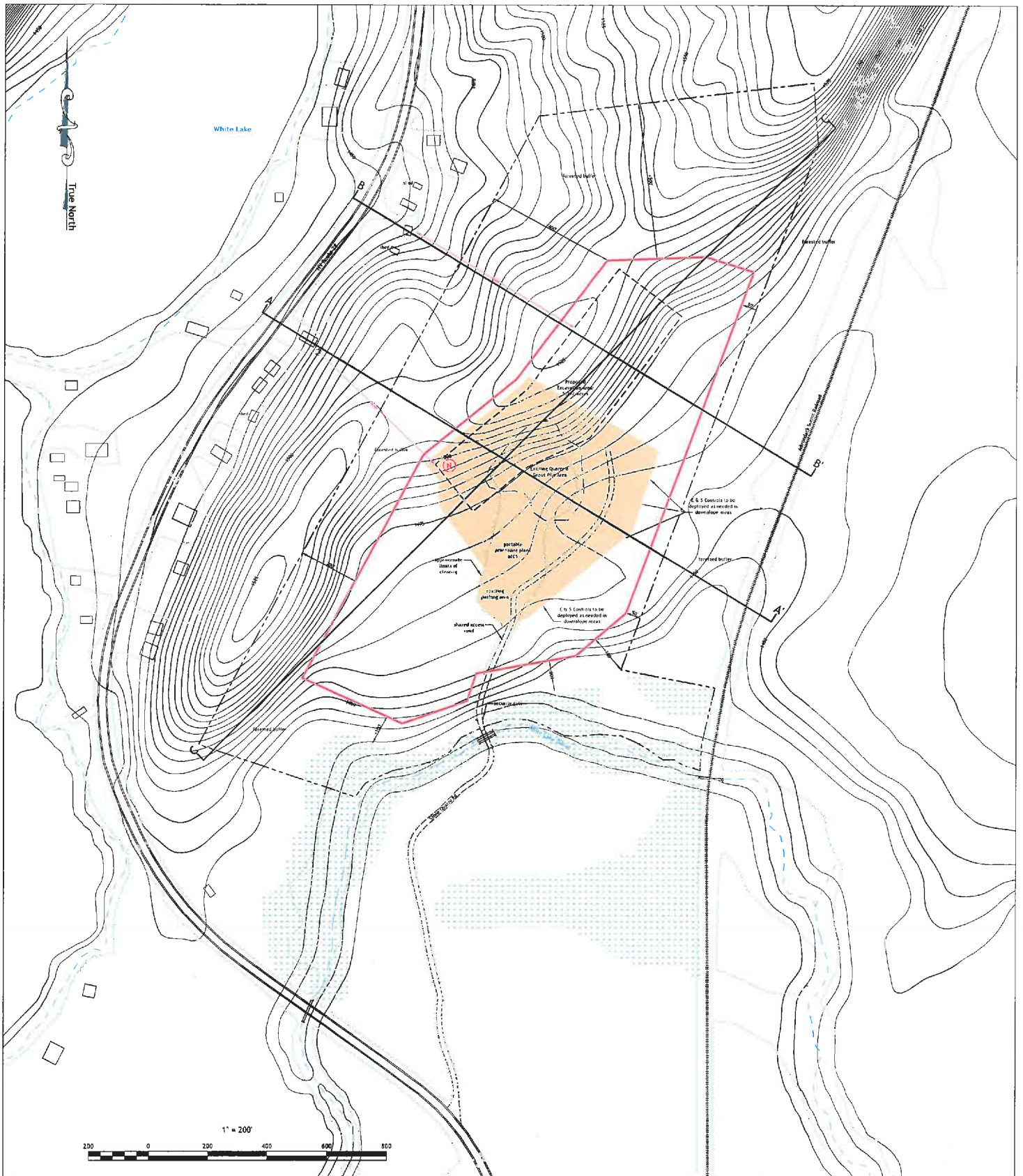

MINE PLAN MAP

White Lake Granite Quarry
 NYSDEC Mine ID: pending
 Town of Forestport/Oneida County, NY

Mapping & Consulting Services by:
strategic mining solutions
 www.strategicminingsolutions.com

MAP DETAILS

- Date: February 15, 2021
- Scale: 1 Inch = 200 feet
- Datum: Mean Sea Level
- USGS Quad: Woodgale, NY
- Contour Interval: 5' feet
- Drafted by: DAS

REVISIONS

Date	Description	By
4/2021	Revisions requested by APA & DEC.	DAS

LEGEND

	Property Line (Red Rock Quarry Assoc.)
	Life of Mine Boundary (Proposed)
	Excavation Area (Proposed)
	Contour Line: 25'
	Contour Line: 5'
	Streams/Edge of Water
	Wetland Area
	Building/Structure
	Adirondack Scenic Railroad
	Road: Unimproved
	Road: Paved
	Trenches/Utility
	Convey
	Minimum Distance for Wetre Calculations

ACREAGE SUMMARY

	Red Rock Quarry Assoc. LLC: 99.6 +/- acres
	Life of Mine Area: 26.6 +/- acres
	Affected Area (Permit term 2021-2026): 8.8 +/- acres

NOTES

- Base topography from 10-meter DEM of Woodgale 7.5 min. USGS quadrangle.
- Surface features digitized from 2017 high-resolution (1-foot) natural color aerial photo.
- Wetlands: from USFWS National Wetlands Inventory application & delineation or northern wetland boundary.