

February 15, 2018

VIA EMAIL AND U.S. MAIL

Ms. Linda Collart
Regional Mineral Resources Supervisor
New York State Department of Environmental Conservation
Division of Mineral Resources, Region 8
6274 East Avon-Lima Road
Avon, New York 14414-9516
linda.collart@dec.ny.gov

Re: *Tioga Energy Partners, LLC Well Drilling Permit Applications*
Snyder E 1 (API 31-107-30000-00-00)
Snyder E 1-A (API 31-107-30000-01-00)

Dear Ms. Collart:

This office represents Tioga Energy Partners, LLC ("TEP"). Attached please find a figure showing the location and size of the access road and well pad for the Snyder E 1 and E 1-A wells. Also attached is an updated Land Use and Cover Types table (Long Form EAF Question E.1(b)). As is reflected in the table, the acreages of the access road and well pad will be reduced after the wells are completed. The acreages in the attached table supersede the acreages reflected in the program specific EAF for well E 1.

Please feel free to contact me should you have any questions or need anything further.

Very truly yours,

COUCH WHITE, LLP

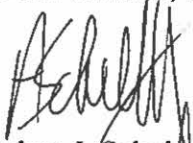

Adam J. Schultz

AJS/nls
Encl.

cc: Jennifer Maglienti, Esq. (w/encl.)(Via U.S. Mail)
Carrie Friello (w/encl.)(Via U.S. Mail)

s:\data\client17 16401-16800\16423\corres\2-15-18 to collart.docx

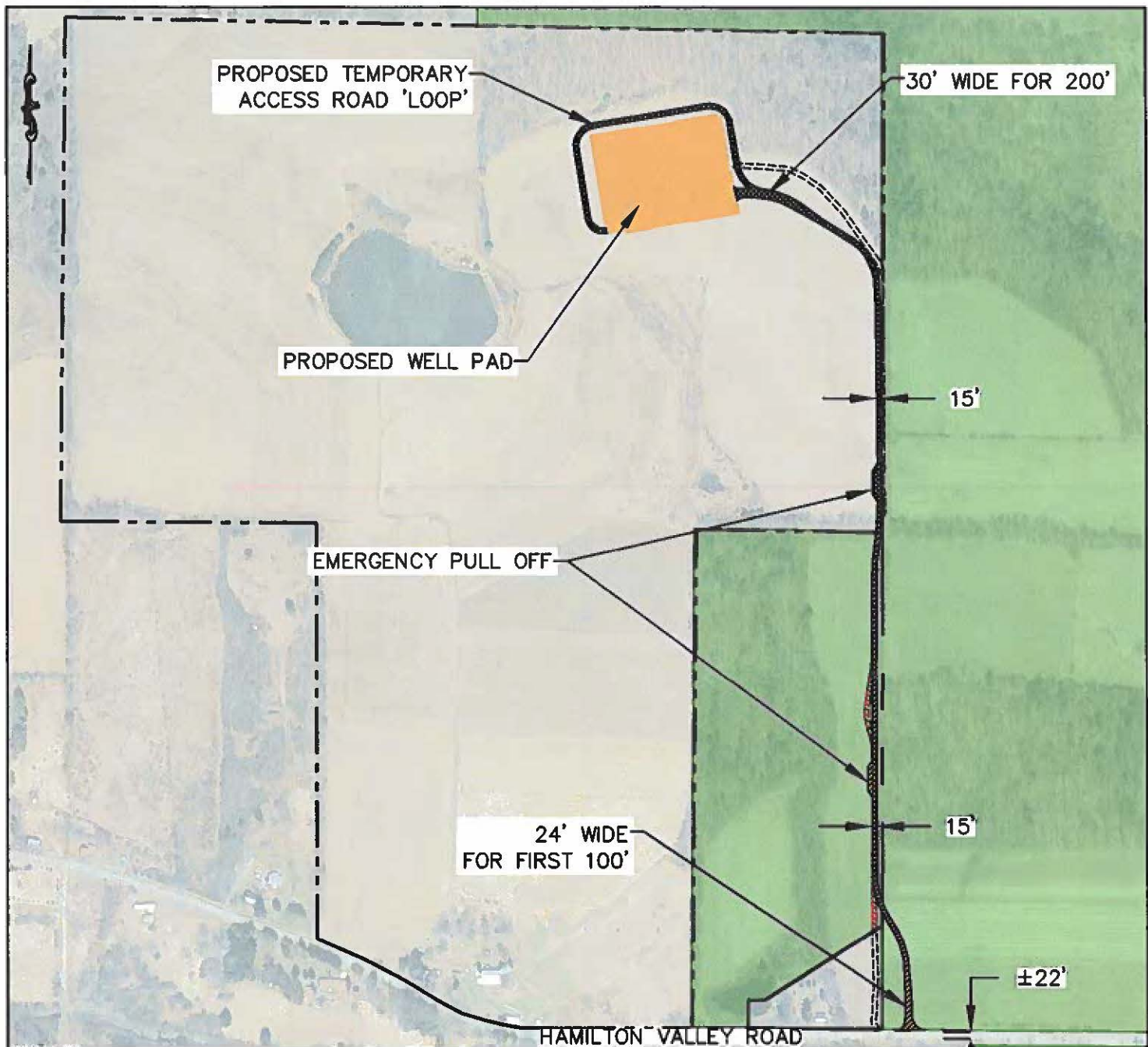

NOTES:

1. PARCEL BOUNDARIES FROM NYSDEC EAF MAPPER.
2. ROAD LAYOUT FROM "OVERALL SITE PLAN" SHEET NO. C010, BY URDA ENGINEERING, PLLC., DATED MARCH 10, 2015.
3. AGRICULTURAL DISTRICTS (2014) FOR TIOGA COUNTY OBTAINED FROM CUGIR.
4. ALL BOUNDARIES APPROXIMATE WHERE SHOWN.
5. TOTAL PROPOSED ACCESS ROAD ACREAGE (1.69 AC)

LEGEND

- PARCEL BOUNDARY
- AGRICULTURAL DISTRICT
- EXIST. ACCESS ROAD
- PROP. ACCESS ROAD
- EXIST. ACCESS ROAD WITHIN AG. DIST. (0.46 AC)
- PROP. ACCESS ROAD WITHIN AG. DIST. (0.67 AC)
- PROP. ACCESS ROAD OUTSIDE AG. DIST. (1.02 AC)



CONTINENTAL PLACER INC.
GEOLOGIC AND ENVIRONMENTAL SERVICES

11 WINNERS CIRCLE ALBANY, NY 12205
PH: 518-458-9203 FAX: 518-458-9206

PROPOSED ACCESS ROAD
COUCH WHITE, LLP
SNYDER E1 & SNYDER E1-A WELLS
TOWN OF BARTON TIOGA CO., NY

FIGURE: 1	PROJECT #945A-02-16-4845
DATE: FEBRUARY 15, 2018	DRAWING #4845ACCESSROAD MANAGER: JCK
SCALE: 1" = 500'	PREPARER: KAD DRAFTER: KAD CHECKER: JCK

EAF - E.1

b. Land uses and covertypes on the project site.			
Land use or Covertypes	Current Acreage	Acreage After Project Completion	Change (Acres +/-)
• Roads, buildings, and other paved or impervious surfaces	1.69	1.28	-0.41
• Forested	0	0	0
• Meadows, grasslands or brushlands (non-agricultural, including abandoned agricultural)	0	0	0
• Agricultural (includes active orchards, field, greenhouse etc.)	0	0	0
• Surface water features (lakes, ponds, streams, rivers, etc.)	0	0	0
• Wetlands (freshwater or tidal)	0	0	0
• Non-vegetated (bare rock, earth or fill)	0	0	0
• Other Describe: Gravel Pad	3.51	.65	-2.86