

From: Adam Schultz <aschultz@couchwhite.com>
Sent: Tuesday, July 21, 2015 11:21 AM
To: Collart, Linda (DEC)
Subject: Tioga Energy Partners - Snyder E 1-A
Attachments: Snyder E 1A - Proposed Well Schematic (Marcellus Lateral) 7-21-15.pdf

Ms. Collart:

Attached please find an updated well schematic for the E 1-A application. This updated well schematic replaces Attachment #1 in the July 16, 2015 response to the department's request for further information.

If you have any questions, please contact me.

Thank you.

Adam Schultz, Esq.

Couch White, LLP
P.O. Box 22222
540 Broadway
Albany, New York 12201-2222
518-320-3411 (direct)
518-426-4600 (main)

aschultz@couchwhite.com
www.couchwhite.com

COUCH WHITE, LLP
COUNSELORS AND ATTORNEYS AT LAW

CONFIDENTIALITY – PRIVILEGE NOTICE:

Information contained in this e-mail is intended only for the personal and confidential use of the recipient(s) named above.

This message may be an attorney-client communication and as such is privileged and confidential. If you are not the intended recipient, this serves as notice to you that you have received this document in error and that any review, dissemination, distribution, or copying of this message is strictly prohibited. If you have received this communication in error, please delete the original message and any attachments thereto and immediately notify the sender via e-mail or by telephone at (518) 426-4600. Thank you.

IRS CIRCULAR 230 DISCLOSURE: To ensure compliance with requirements imposed by the U.S. Treasury and IRS, we inform you that any federal tax advice contained in this communication (including attachments) is not intended or written to be used and cannot be used for the purpose of (i) avoiding tax penalties that may be imposed under the Internal Revenue Code, or (ii) promoting, marketing, or recommending to another person any transaction or matter addressed herein.

Snyder E 1A -- Proposed Well Schematic

THIS IS A PROPOSED SCHEMATIC AND REPRESENTATION OF THE PLANNED WELL

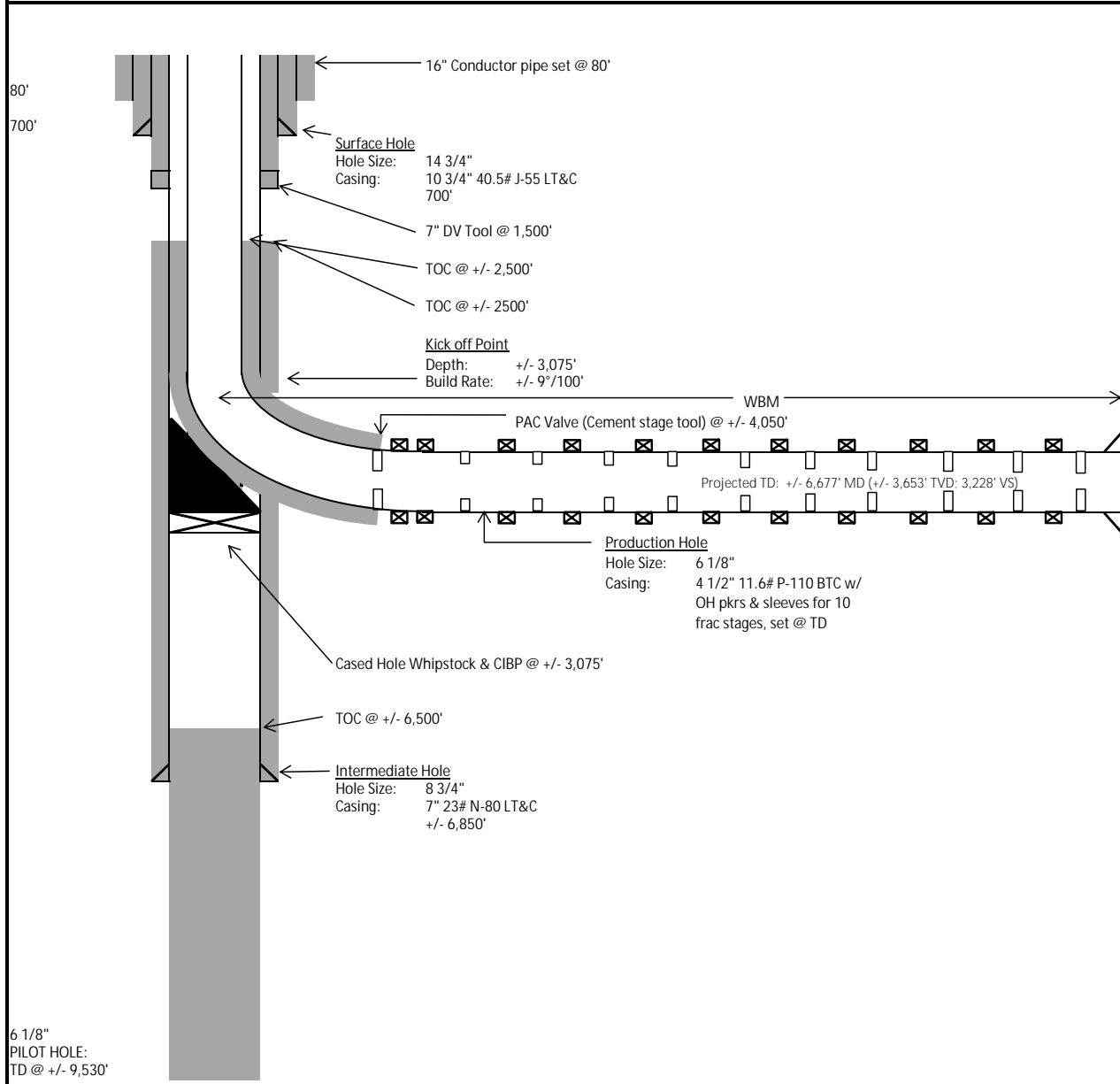

Notes:

Summary: Sidetrack from 7" casing and drill 6 1/8" lateral in Marcellus for 10 frac stages

- 1 Plug back open hole. Run cased hole whipstock
- 2 Kick off whipstock, build curve, & drill lateral in Marcellus w/ WBM for 3228' VS
- 3 Run 4 1/2" casing & open hole packer & sleeve assembly to TD, pump cement from base of curve to +/- 575' inside intermediate casing
- 4 Drill out cement stage tool with workover rig
- 5 Frac using liquid propane for 10 stages