Windham-Blackhead Range Wilderness

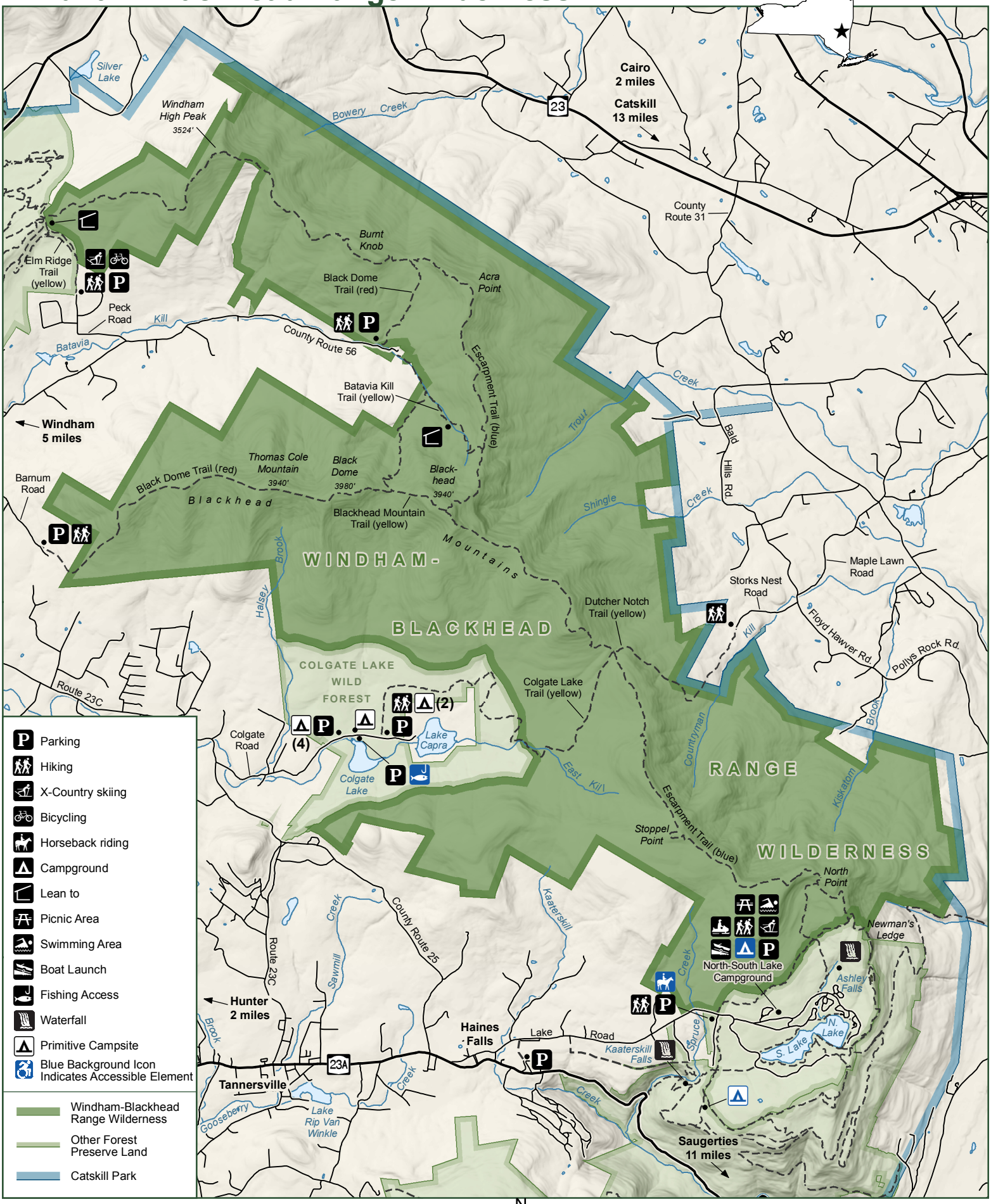

NEW YORK STATE OF OPPORTUNITY | Department of Environmental Conservation

10/2017