Woodhull State Forest

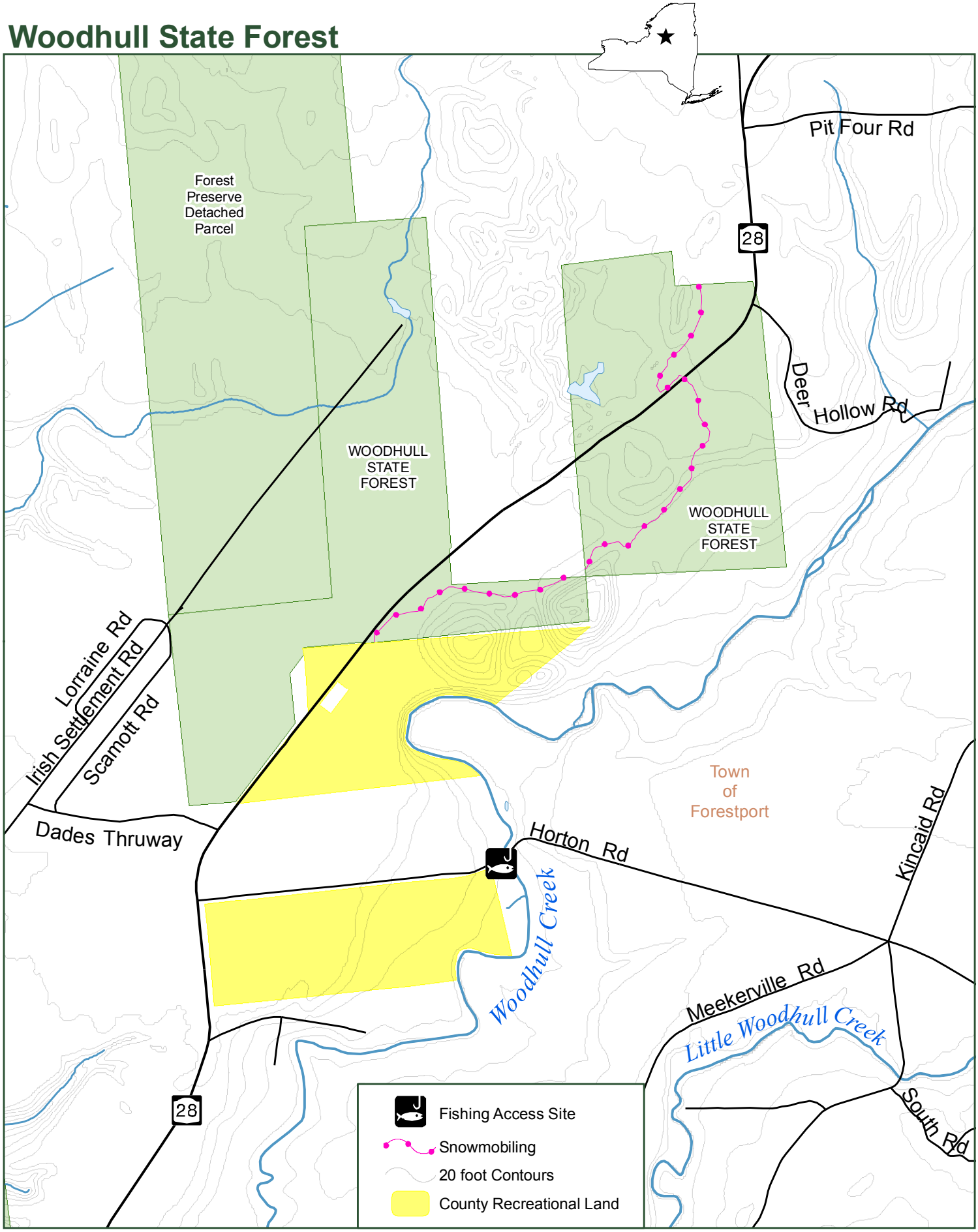

NEW YORK STATE OF OPPORTUNITY | Department of Environmental Conservation

N

0 0.125 0.25 0.5 Miles

Oneida County

5/20