Raquette Boreal Complex

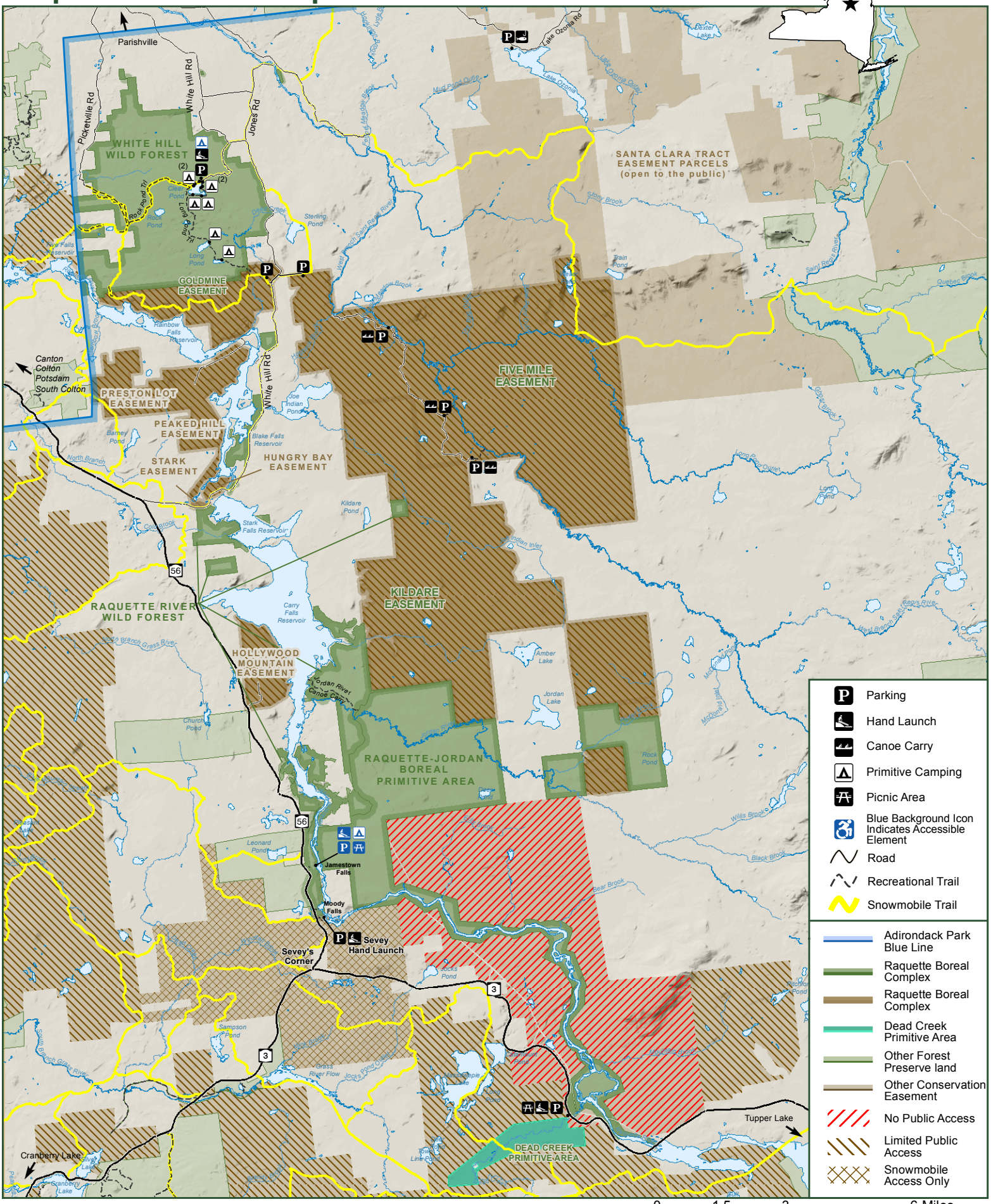

NEW YORK STATE OF OPPORTUNITY | Department of Environmental Conservation

For recreational opportunities and use restrictions for conservationeasement lands conatct the local DEC regional office: (315) 265-3090

12/2018