Lake George Wild Forest (South)

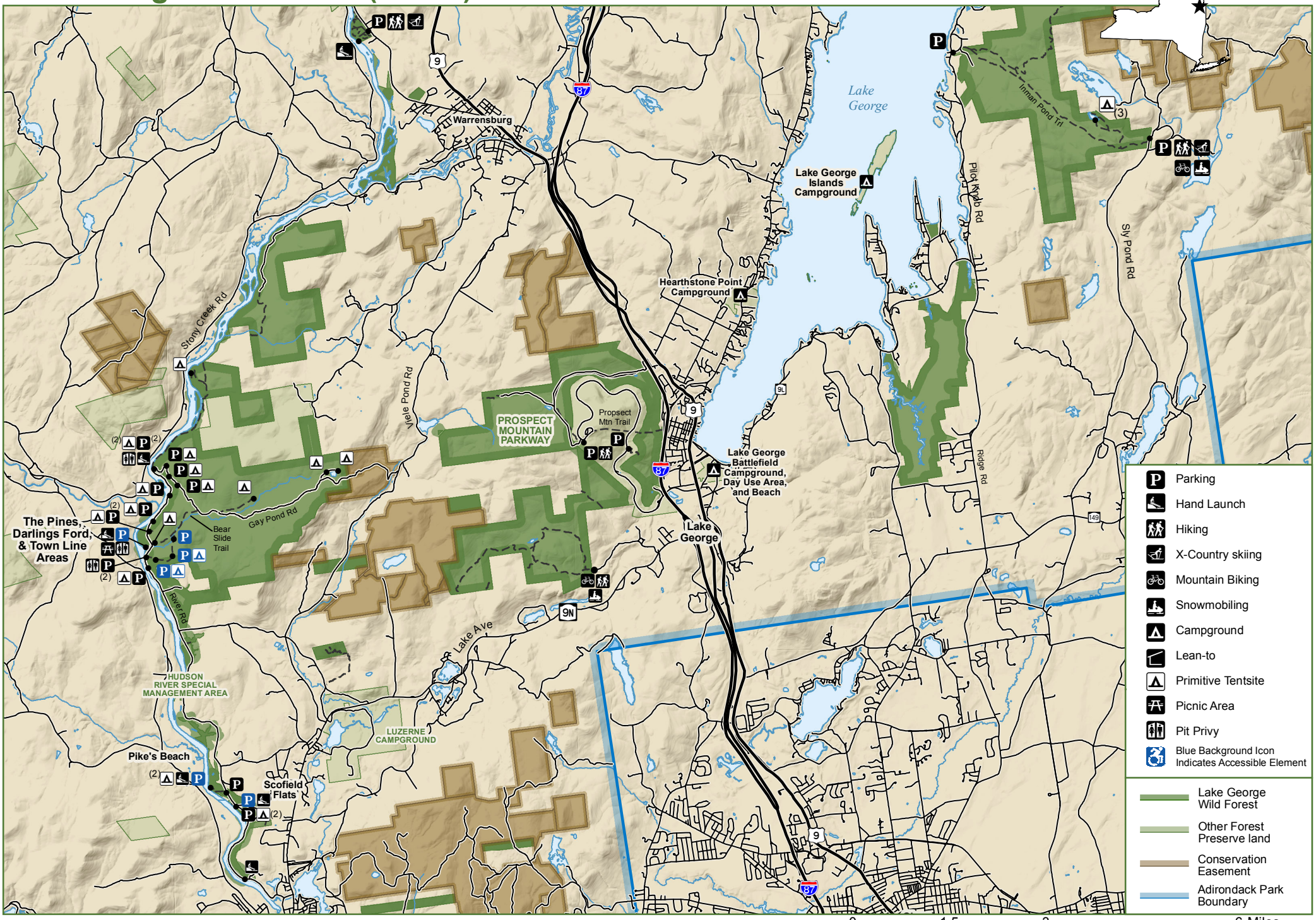

NEW YORK STATE OF OPPORTUNITY | Department of Environmental Conservation

2/2019