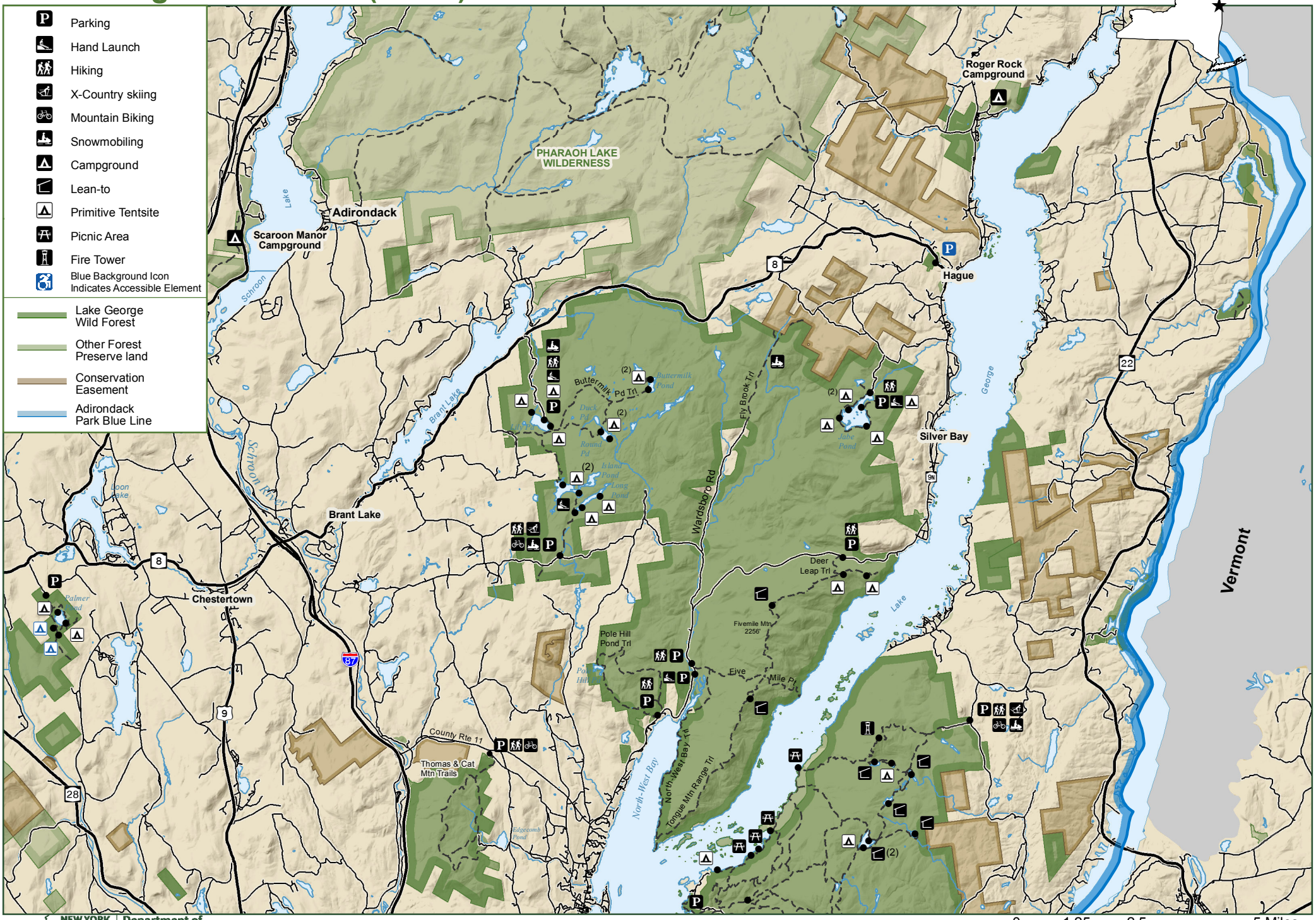Lake George Wild Forest (North)