Griggs Gulf State Forest

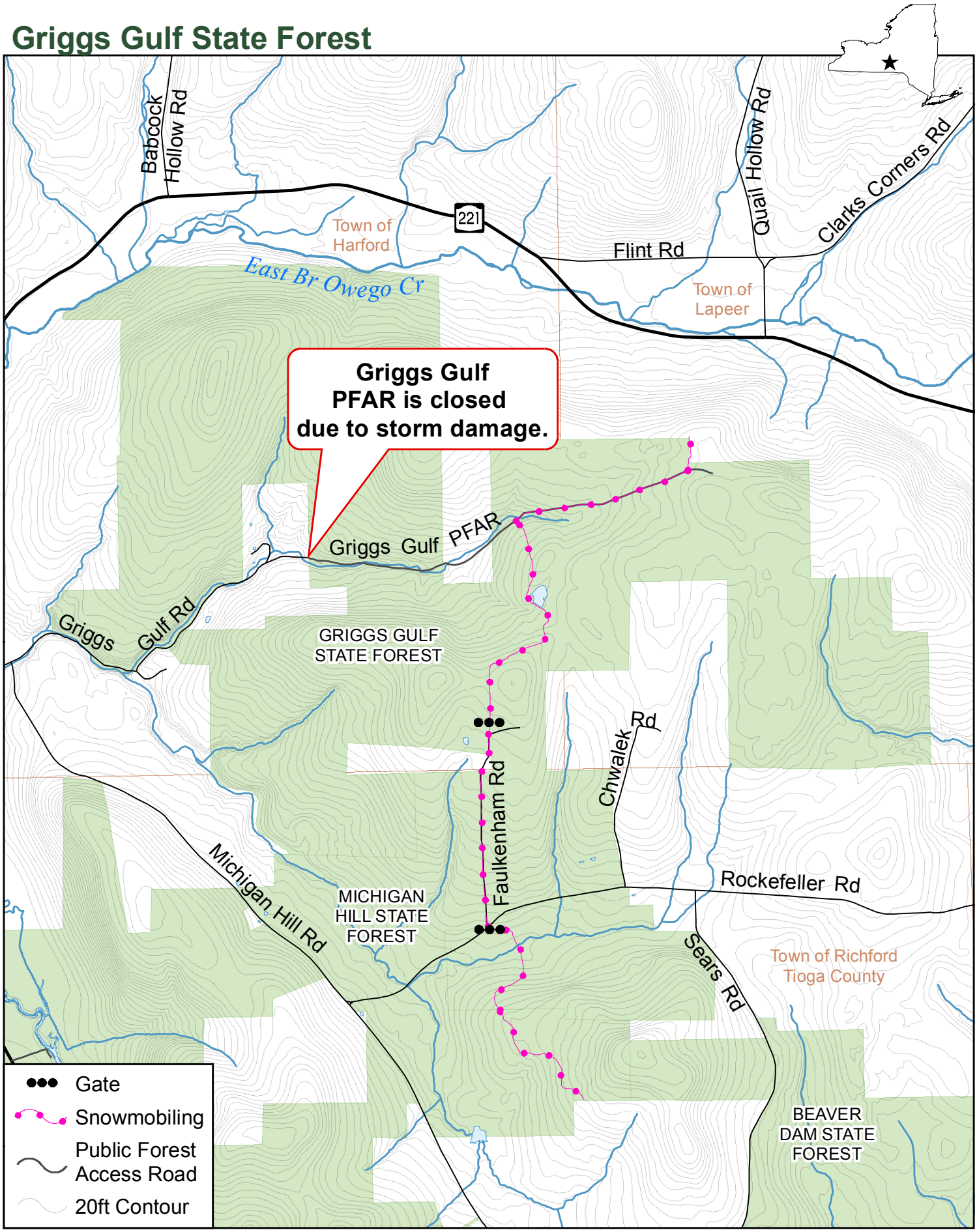

NEW YORK STATE OF OPPORTUNITY | Department of Environmental Conservation

N

0 0.25 0.5 1 Miles

Cortland County

8/18