Five Ponds Wilderness

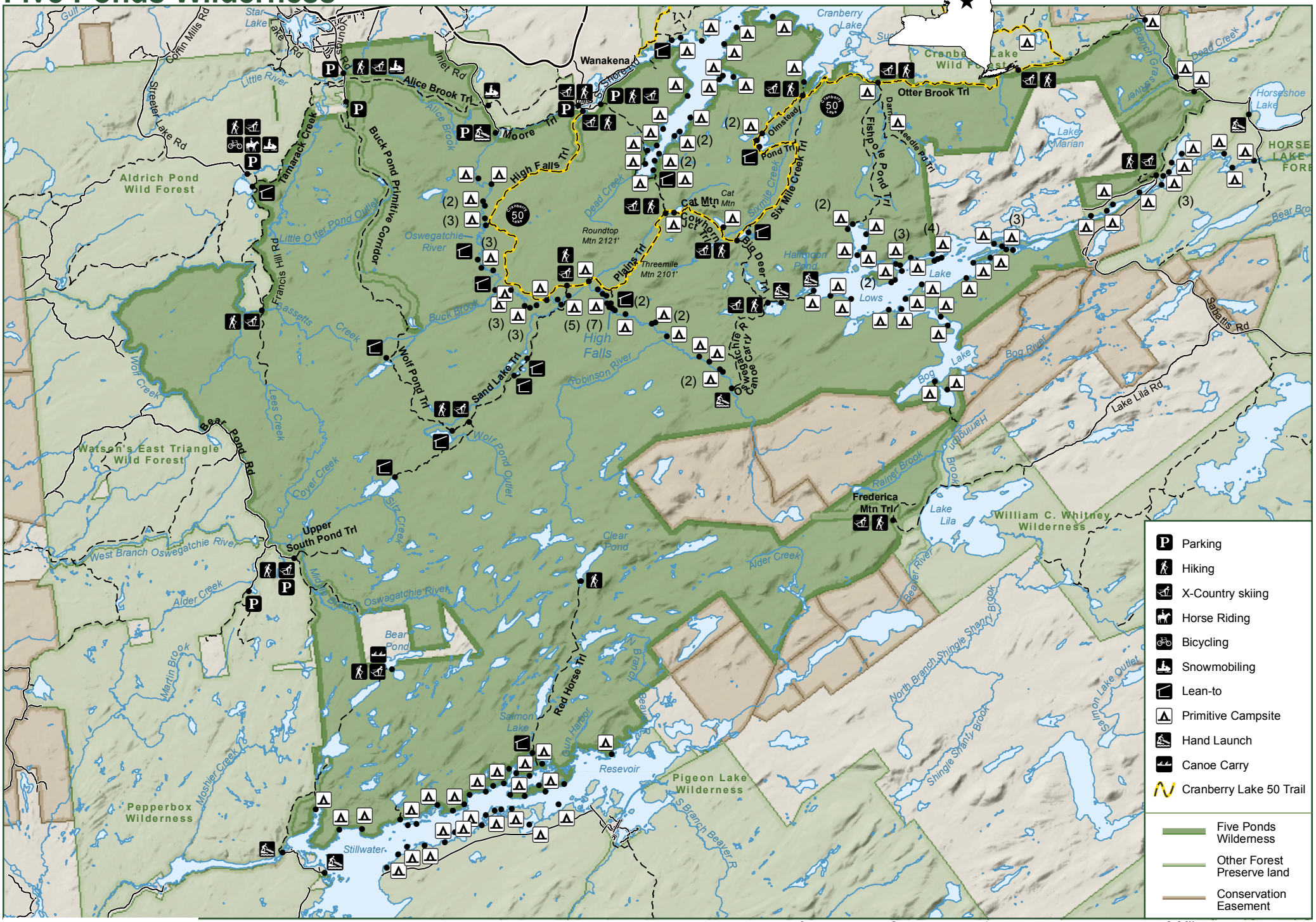

NEW YORK STATE OF OPPORTUNITY | Department of Environmental Conservation

6/2018