Clark Hill State Forest

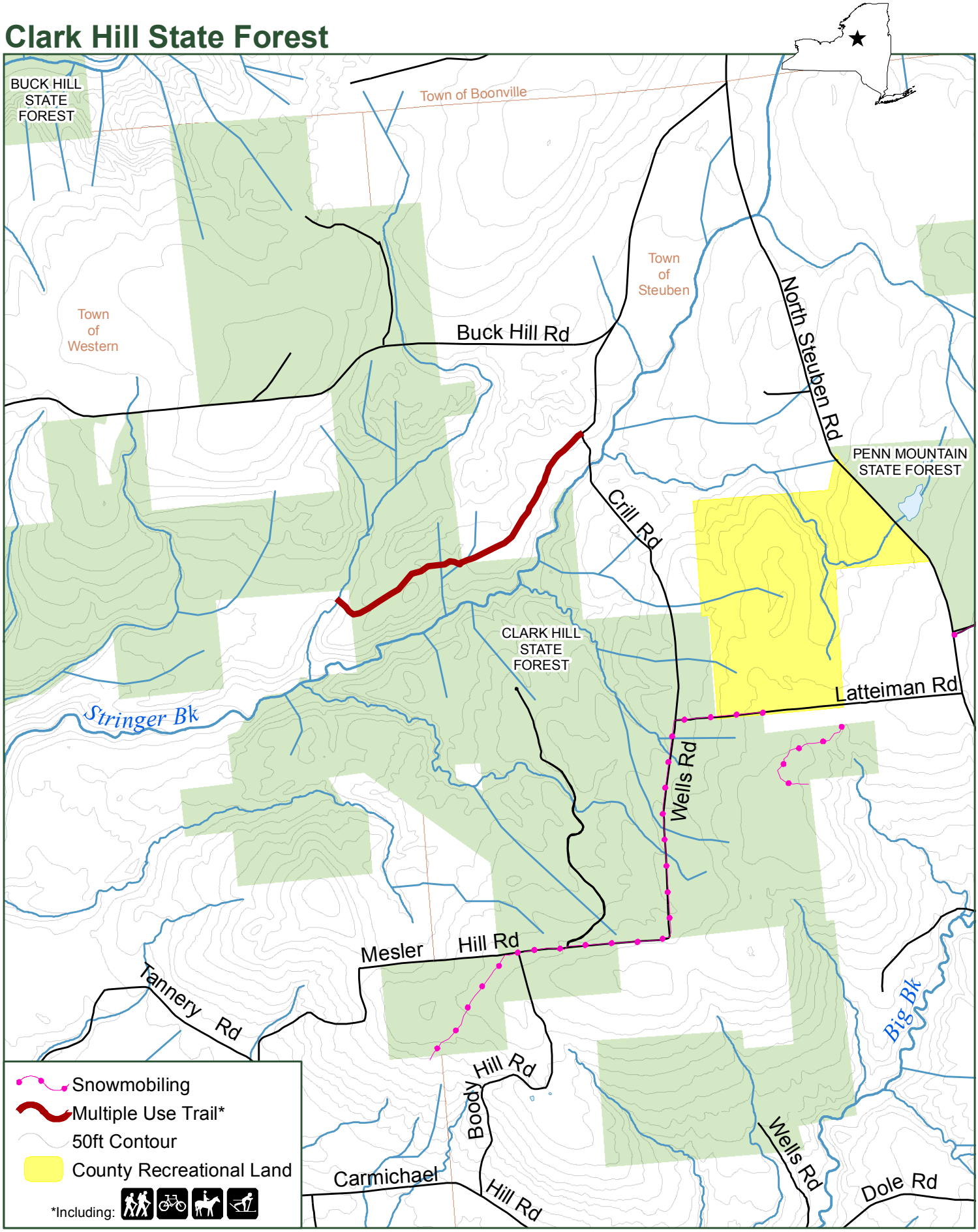

NEW YORK STATE OF OPPORTUNITY | Department of Environmental Conservation

Oneida County

5/20