Black River Wild Forest - South

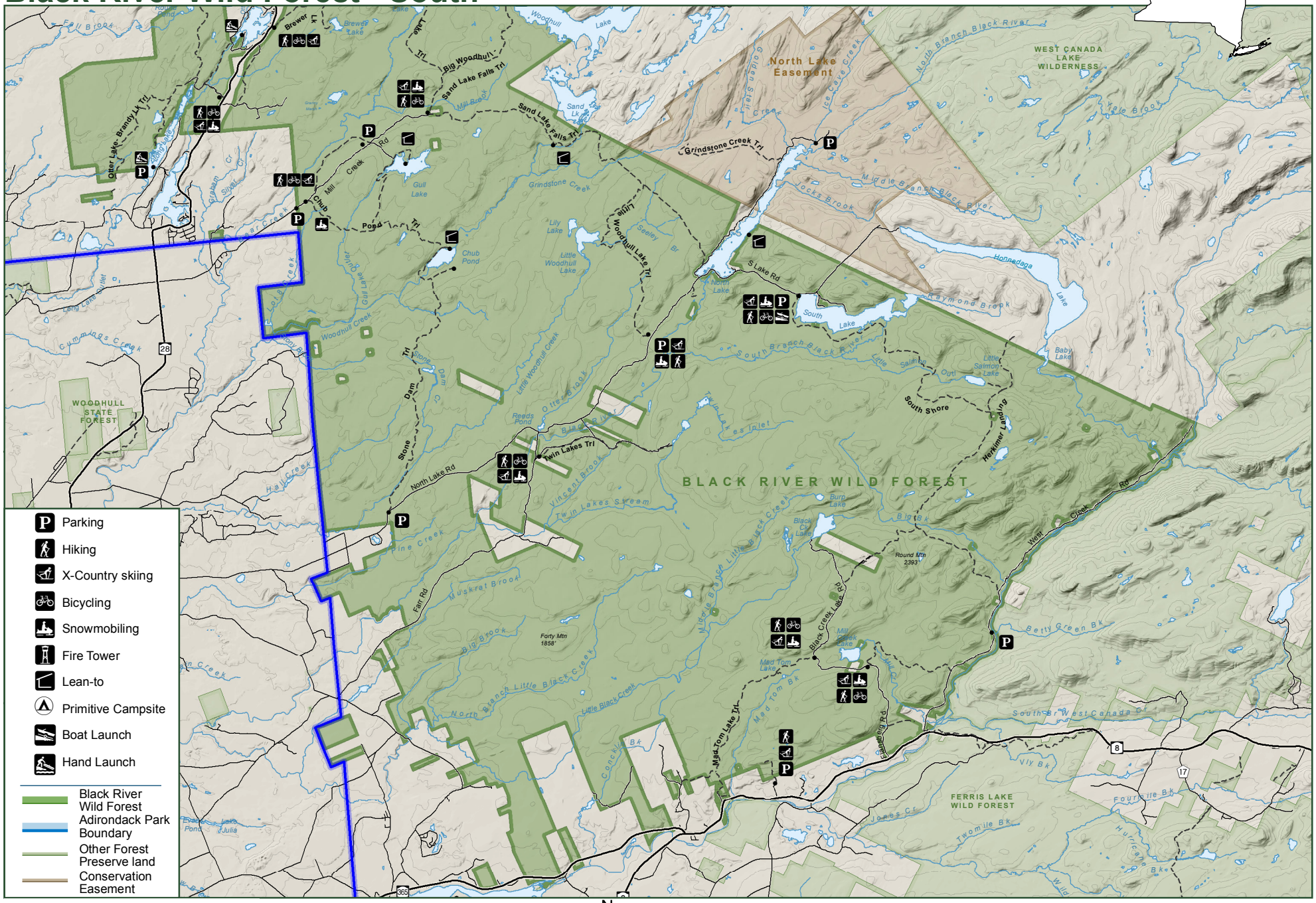

NEW YORK STATE OF OPPORTUNITY | Department of Environmental Conservation

N

0 2 4 8 Miles

2/2017