Aldrich Pond Wild Forest

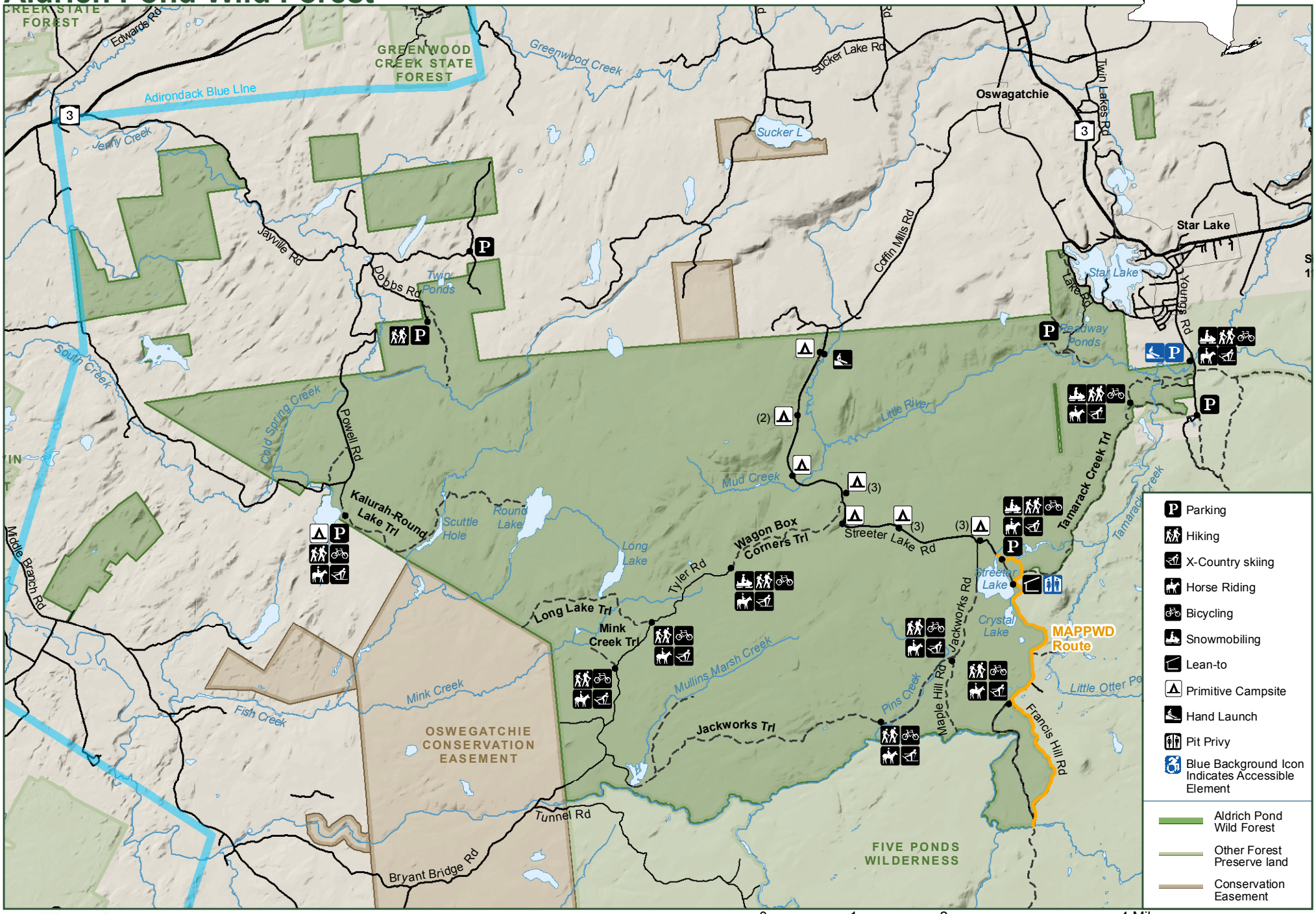

NEW YORK STATE OF OPPORTUNITY | Department of Environmental Conservation

4/2020