Bryant Hill State Forest

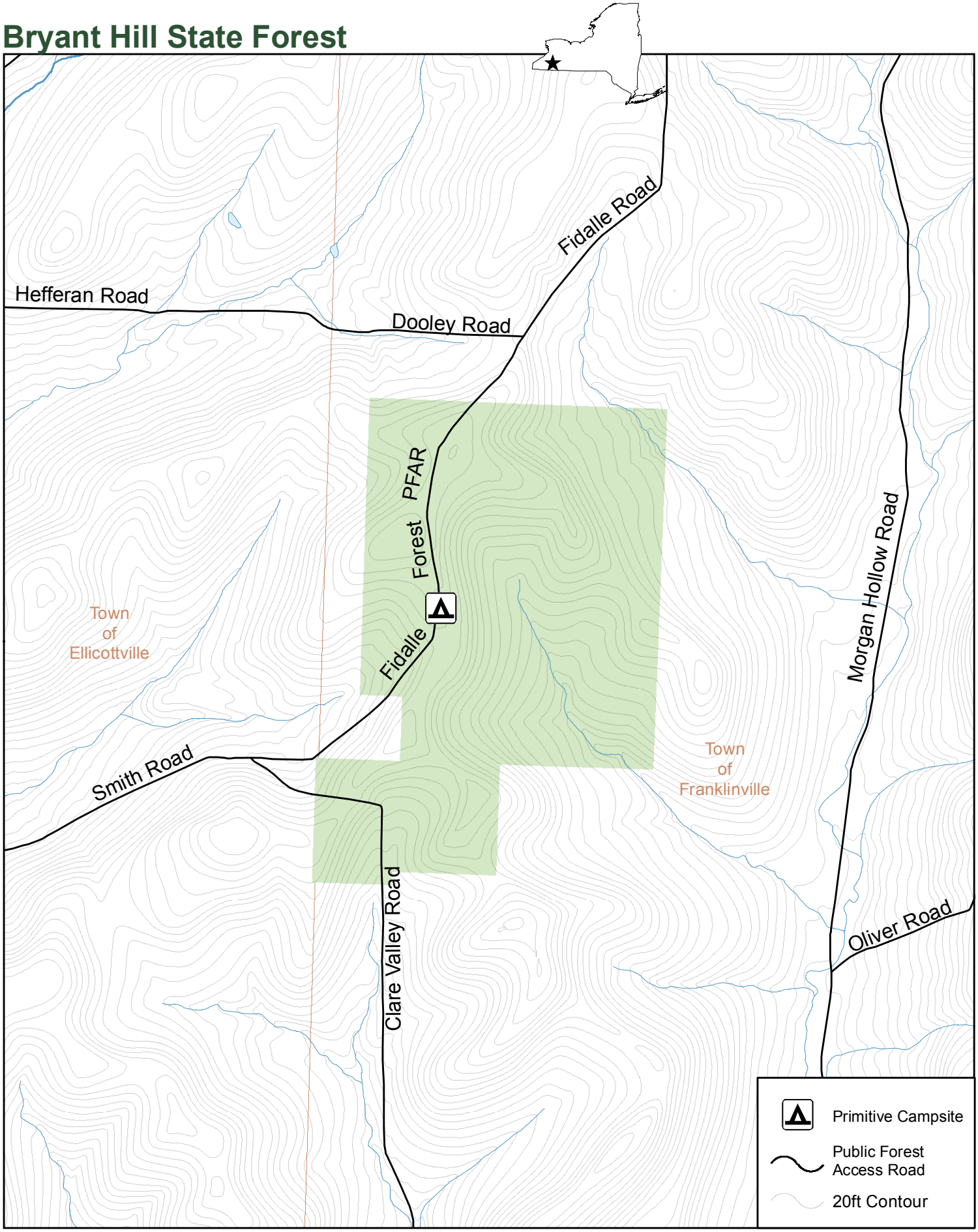

NEW YORK STATE OF OPPORTUNITY | Department of Environmental Conservation

N

0 0.25 0.5 1 Miles

Cattaraugus County

7/20