

Existing Area Designations

Westchester 29

Proposed Area Designations

Current Owner - Town of Somers & County of Westchester
Instrument Control Number - 461360181, Recorded - May 16, 2006

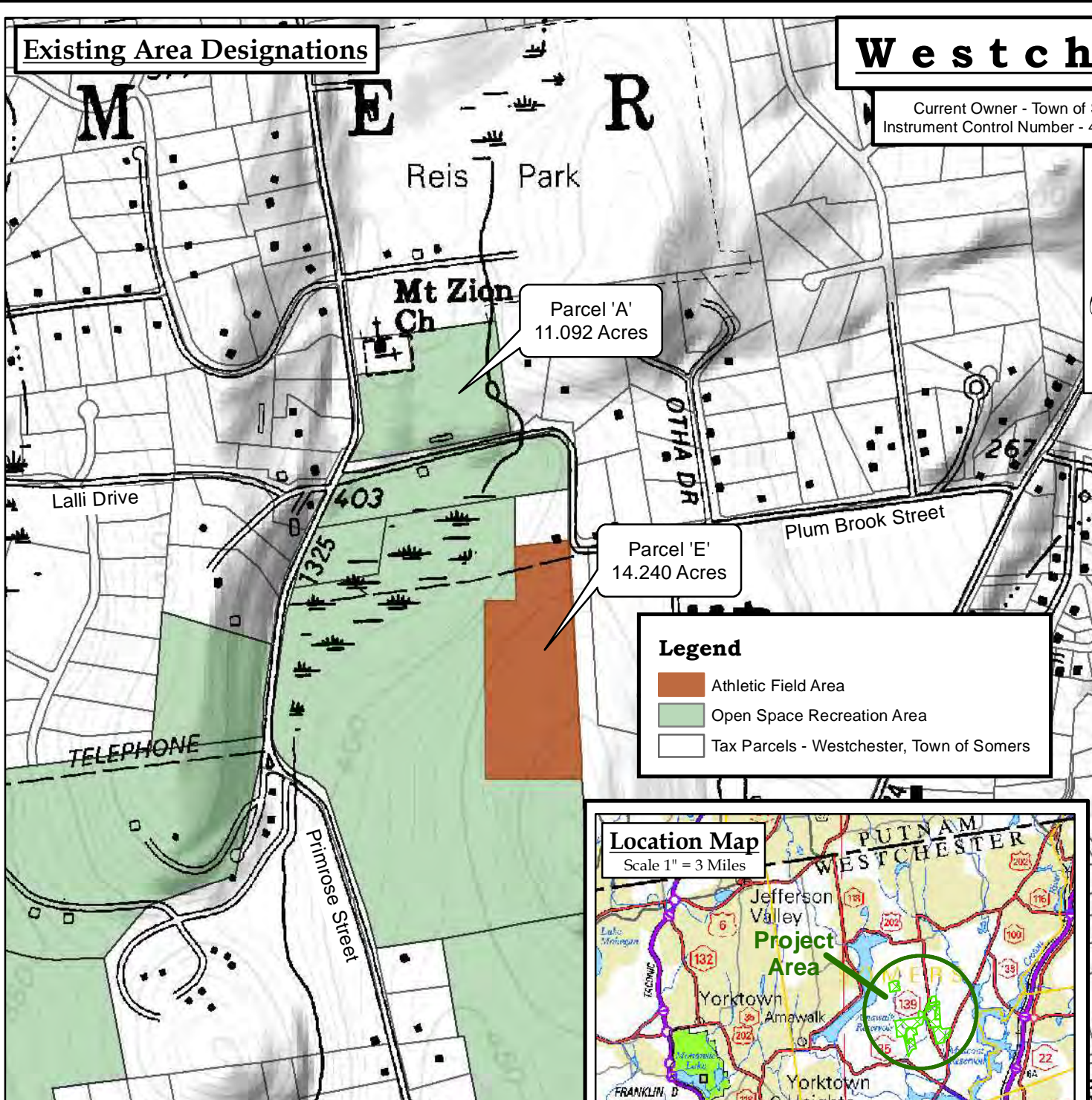

Parcel 'A'
11.092 Acres

Parcel 'E'
14.240 Acres

Legend

- Athletic Field Area
- Open Space Recreation Area
- Tax Parcels - Westchester, Town of Somers

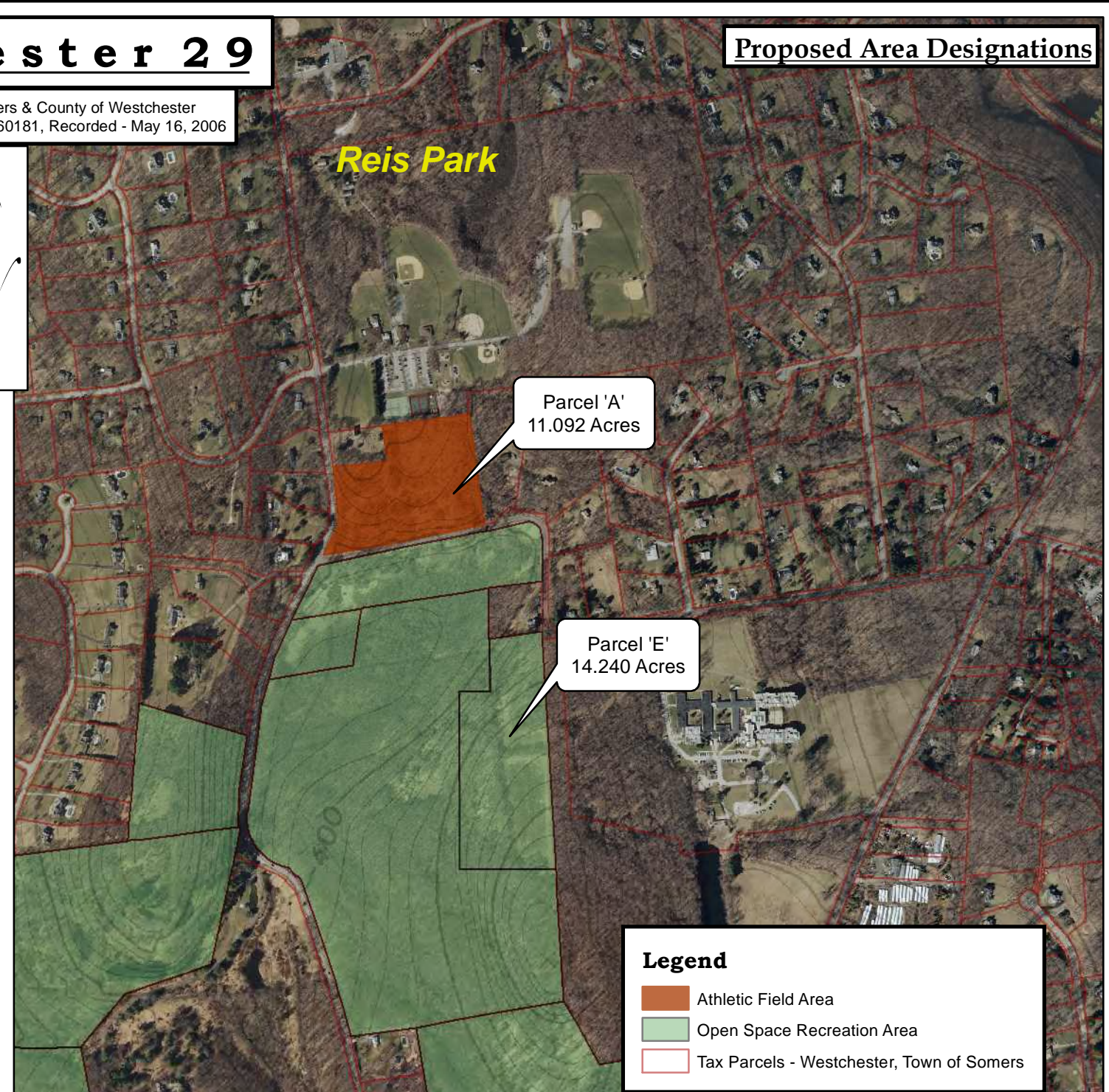
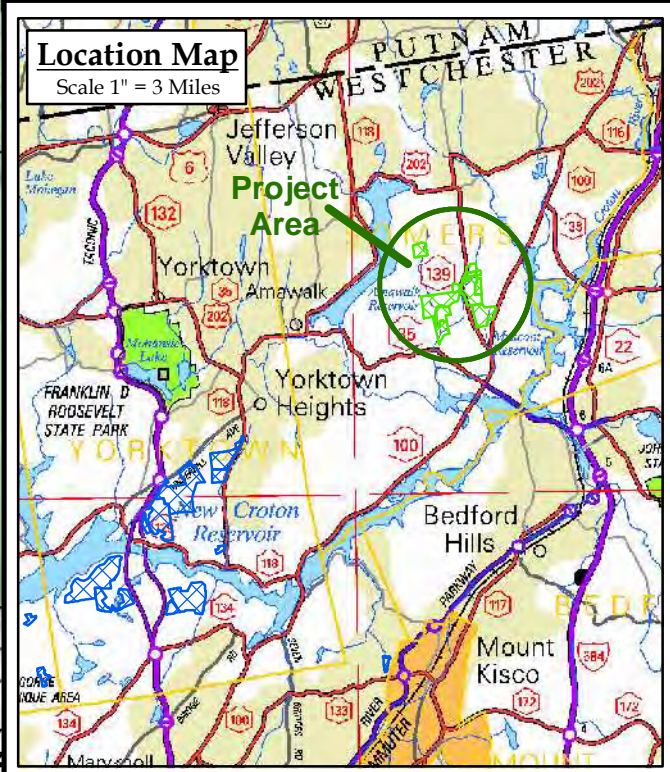

Parcel 'A'
11.092 Acres

Parcel 'E'
14.240 Acres

Legend

- Athletic Field Area
- Open Space Recreation Area
- Tax Parcels - Westchester, Town of Somers

~Conservation Easement & Map Reference~

~Conservation Easement - Town of Somers & County of Westchester to The People of the State of New York, Instrument Control Number - 461360211, Dated - May 15, 2006 Recorded - May 16, 2006

~Map entitled: "Sketch Map of Conservation Easement, Project: Westchester 29 - Town of Somers, County of Westchester" By: Robert A. Burgher, L.S., NYSDEC Map Number - 11,934 Dated - May 25, 2005

~Map Reference~

~Map entitled: "Sketch Map of Proposed Conservation Easement Amendment, Project: Westchester 29 Town of Somers, County of Westchester" By: Robert A. Burgher, L.S., NYSDEC Map Number 11,934A Dated - May 25, 2005 ~ Last Revised - June 28, 2013

NEW YORK STATE DEPARTMENT OF ENVIRONMENTAL CONSERVATION

Conservation Easement Amendment Map
'Angle Fly Preserve'

Town of Somers, County of Westchester
State of New York

0 200 400 800 1,200 1,600 2,000 2,400 Feet

1 inch = 800 feet

NYSDEC GIS:PJM 7-8-2013