

Tivoli Bays WMA

Proposed Natural Heritage Area Designation

SIGNIFICANT NATURAL COMMUNITIES

- Freshwater Intertidal Mudflats
- Freshwater Intertidal Shore
- Freshwater Tidal Marsh
- Freshwater Tidal Swamp
- Tidal River

RARE ANIMALS

- Least Bittern (*Ixobrychus exilis*)
- Shortnose Sturgeon (*Acipenser brevirostrum*)
- Tawny Emperor (*Asterocampa clyton*)

RARE PLANTS

- Estuary Beggar-ticks (*Bidens bidentoides*)
- Estuary Beggar-ticks (*Bidens hyperborea* var. *hyperborea*)
- Fissidens (*Fissidens fontanus*)
- Golden Club (*Orontium aquaticum*)
- Heartleaf Plantain (*Plantago cordata*)
- Taxiphyllum (*Taxiphyllum taxirameum*)

Legend

- Rare Animal
- Rare Plant
- Significant Natural Community
- Rare Plant/Significant Natural Community
- Rare Animal/Significant Natural Community
- Rare Plant/Rare Animal/Significant Natural Community



This map shows the locations of rare animal, rare plant, and significant natural community occurrences that have been reported in the last 25 years and for which the NY Natural Heritage Program has precise location data. Because of these exceptional biodiversity features, this property is a good potential starting point that state agencies can use to establish processes for determining when Natural Heritage Area designations are appropriate.

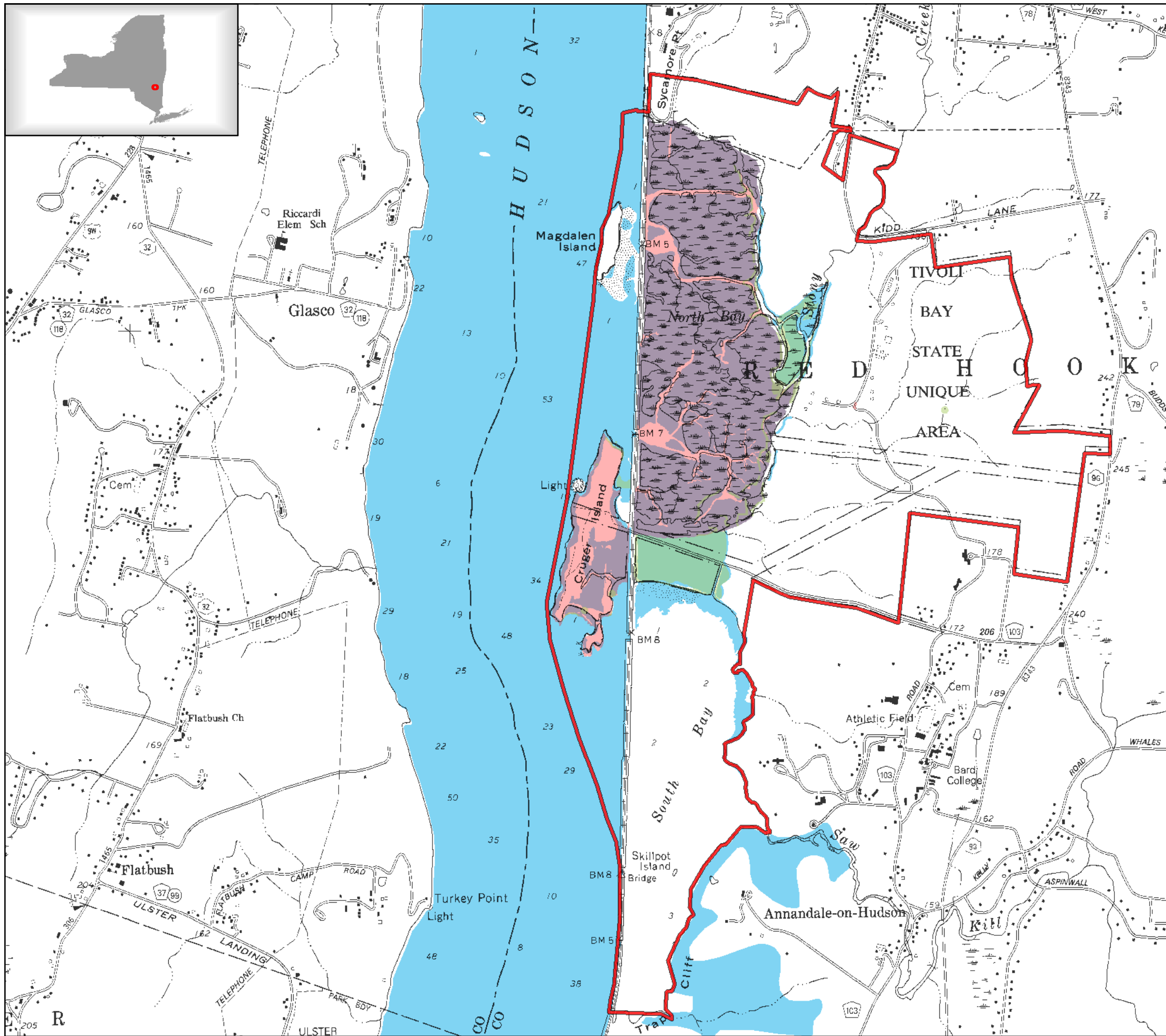

This map was created by the NY Natural Heritage Program from data provided by NYS DEC.