

Final Engineering Report

*Little Britain Road Service Center
New Windsor, New York*

Volume 2 of 2

**Central Hudson Gas & Electric
Corporation
Poughkeepsie, New York**

August 2001

BBL[®]
BLASLAND, BOUCK & LEE, INC.
engineers & scientists

Table of Contents

VOLUME 1

Section 1. Introduction.....	1-1
1.1 Background Information.....	1-1
1.2 Report Organization.....	1-3
Section 2. Remedial Objectives.....	2-1
Section 3. Pre-Remediation Sampling.....	3-1
3.1 Disposal Characterization Soil Sampling.....	3-1
3.2 Pre-Remediation Verification Soil Sampling.....	3-3
3.3 Groundwater Sampling.....	3-4
Section 4. Remediation.....	4-1
4.1 Mobilization/Site Preparation.....	4-1
4.2 Excavation.....	4-2
4.3 Waste Transportation/Disposal.....	4-3
4.4 Post-Excavation Verification Soil Sampling.....	4-3
4.5 Site Restoration.....	4-4
4.6 Air Monitoring/Sampling.....	4-4
Section 5. Post-Remediation Sampling.....	5-1
5.1 Monitoring Well Installation.....	5-1
5.2 Initial Post-Remediation Groundwater Monitoring.....	5-2

Tables

1	Concentrations of TCLP VOCs in Characterization Soil Samples - November 2000
2	Concentrations of TCLP SVOCs in Characterization Soil Samples - November 2000
3	Concentrations of TCLP Inorganics in Characterization Soil Samples - November 2000
4	Results of TCLP Wet Chemistry Analyses in Characterization Soil Samples - November 2000
5	Concentrations of PCBs in Characterization Soil Samples - November 2000
6	Concentrations of Gasoline and Diesel Range Organics in Characterization Soil Samples - November 2000
7	Concentrations of VOCs in Characterization Soil Samples - January and February 2001
8	Concentrations of VOCs in Pre-Remediation Verification Soil Samples - November 2000
9	Concentrations of VOCs in Pre-Remediation Groundwater Samples - November 2000
10	Concentrations of VOCs in Post-Excavation Soil Samples - November 2000
11	Air Sample Results
12	Concentrations of VOCs in Post-Remediation Groundwater Samples - June 2001
13	Groundwater Elevations in Monitoring Wells

Figures

- 1 Site Location Map
- 2 General Site Location
- 3 Estimated Area of Impacted Soil and Monitoring Well Locations
- 4 Characterization Sampling Locations
- 5 Geologic Cross Section
- 6 Excavation Limits and Verification Sampling Locations

Attachments

- 1 Subsurface Boring Logs
- 2 Laboratory Data Sheets
- 3 Groundwater Sampling Logs

VOLUME 2

Attachments (continued from Volume 1)

- 4 Hazardous Waste Manifests
- 5 Non-Hazardous Waste Manifests
- 6 Daily Air Monitoring Logs
- 7 Monitoring Well Construction Logs

Attachments 4 - 7

Attachment 4

Hazardous Waste Manifests

NYH0606096



HAZARDOUS WASTE MANIFEST
P.O. Box 12820, Albany, New York 12212

Please type or print. Do not staple.

(Hazardous Waste Manifest 500)

DEPARTMENT OF ENVIRONMENTAL CONSERVATION (b18) 467-7362

UNIFORM HAZARDOUS WASTE MANIFEST		1. Generator's US EPA No. 001000000000000000	Manifest Doc. No.	2. Page 1 of	Information within heavy bold line is not required by Federal Law.
3. Generator's Name and Mailing Address CENTRAL HURSON GAS & ELECTRIC 1000 WOODBINE PLACE 1084 SOUTH AVENUE NEWBURGH, NY 12550			A. NYH0606096		
4. Generator's Telephone Number (480-9570)			B. Generator's ID NEWBURGH, NY 12550		
5. Transporter 1 (Company Name) HOLWORTH		6. US EPA ID Number		C. State Transporter's ID	
7. Transporter 2 (Company Name)		8. US EPA ID Number		D. Transporter's Telephone	
9. Designated Facility Name and Site Address CWM CHEMICAL SERVICES, L.L.C. 1550 BALMER ROAD MODEL CITY, NY 14107			10. US EPA ID Number		E. State Transporter's ID
11. US DOT Description (Including Proper Shipping Name, Hazard Class and ID Number)			12. Containers	13. Total	14. Unit
a. HAZARDOUS WASTE, SOLID, D 06.1 3 (TRICHLOROETHYLENE, VINYL CHLORIDE) 0.43007, (T)			Number	Quantity	Wt/Vol
b.			Type		
c.					
d.					
J. Additional Descriptions for Materials listed Above			K. Handling Codes for Wastes Listed Above		
a. 1. 2. 3.			a. 1. 2. 3.		
b.			b.		
15. Special Handling Instructions and Additional Information WICKING SLIPS ATTACHED FOR CLARIFICATION EMERGENCY NUMBER 81541189					
16. GENERATOR'S CERTIFICATION: I hereby declare that the contents of this consignment are fully and accurately described above by proper shipping name and are classified, packed, marked and labeled, and are in all respects in proper condition for transport by highway according to applicable international and national government regulations I am large quantity generator. I certify that I have a program in place to reduce the volume and toxicity of waste generated to the degree I have determined to be economically practicable and that I have selected the practicable method of treatment, storage, or disposal currently available to me which minimizes the present and future threat to human health and the environment; OR if I am a smaller generator, I have made a good faith effort to minimize my waste generation and select the best waste management method that is available to me and that I can afford.					
Printed/Typed Name		Signature		Mo. Day Year	
17. Transporter 1 Acknowledgement of Receipt of Materials					
Printed/Typed Name		Signature		Mo. Day Year	
18. Transporter 2 Acknowledgement of Receipt of Materials					
Printed/Typed Name		Signature		Mo. Day Year	
19. Discrepancy Indication Space actual recd 55860P stem 12type-DT					
20. Facility Owner or Operator: Certification of receipt of hazardous materials covered by this manifest except as noted in item 19.					
Printed/Typed Name		Signature		Mo. Day Year	



WASTE MANAGEMENT, INC.
CWM Chemical Services, L.L.C.
1550 Balmer Rd.
P.O. Box 200
Model City, N.Y. 14107
716/754-8231

Federal EPA ID: NYD049836679

CENTRAL HUDSON GAS & ELECTRIC
ATTN: MIKE GALLUCCI
NYD127325405
284 SOUTH AVENUE
POUGHKEEPSIE NY 12601

CERTIFICATE OF DISPOSAL

CWM CHEMICAL SERVICES, L.L.C. has received waste material from CENTRAL HUDSON GAS & ELECTRIC on 03/21/01 as described on Hazardous Waste Manifest number NYH0606096 Sequence number 01.

Profile Number: 488899
CWM Tracking ID: 8154118901
CWM Unit #: 1*0
Disposal Date: 03/21/01

I certify, on behalf of the above listed treatment facility, that to the best of my knowledge, the above-described waste was managed in compliance with all applicable laws, regulations, permits and licenses on the date listed above.

Donna Ames-Cassick

DONNA AMES-CASSICK
COMPLIANCE MANAGER
Certificate # 200319
03/22/01

For questions please call
our Customer Service Dept.
at (800) 843-3604

LAND DISPOSAL NOTIFICATION AND CERTIFICATION FORM

Generator Name: Central Hudson Gas + Electric
 Profile Number: 488899

Manifest Doc. No.: 101036
 State Manifest No.: NYH0606096

1. Is this waste a non-wastewater? (See 40 CFR 268.2) Check one: Nonwastewater Wastewater

2. (Circle)
 This contaminated soil <does/does not> contain listed hazardous waste and <does/does not> exhibit a characteristic of hazardous waste and <is subject to/complies with> the soil treatment standards as provided by 40 CFR 268.49(c) or the Universal Treatment Standards.

3. Identify ALL USEPA hazardous waste codes that apply to this waste shipment, as defined by 40 CFR 261. For each waste code, identify the corresponding subcategory, or check NONE if the waste code has no subcategory. Spent solvent treatment standards are listed on the following page. If P039, multi-source leachate applies, those constituents present in soil must be listed and attached by the generator. If D001-D043 and/or listed waste, requires treatment of any applicable characteristics and meets 268.48 standards, then the underlying constituent(s) in the waste must be listed and attached.

REF #	4. US EPA HAZARDOUS WASTE CODE(S)	5. SUBCATEGORY ENTER THE SUBCATEGORY DESCRIPTION. IF NOT APPLICABLE, SIMPLY CHECK NONE		6. HOW MUST THE WASTE BE MANAGED? ENTER LETTER FROM BELOW
		DESCRIPTION	NONE	
1	D040		X	D
2	D043		X	D
3				
4				

To identify P039, D001-D043, or soil underlying hazardous constituent(s), use the "P039/Underlying Hazardous Constituent Form" provided (CWN-2004) and check here:
 If no URCs are present in the waste upon its initial generation check here:
 To list additional USEPA waste code(s) and subcategory(ies), use the supplemental sheet provided and check here:
 If treater will test for all Spent Solvents and URCs, check here:

HOW MUST THE WASTE BE MANAGED? In column 6 above, enter the letter (A, B, D, or E) below that describes how the waste must be managed to comply with the land disposal regulations (40 CFR 268.7). Please understand that if you enter the letter A, B, D, or E, you are making the appropriate certification as provided below. States authorized by EPA to manage the LDR may have regulatory citations different from the 40 CFR citations listed below. Where these regulatory citations occur, your certification will be deemed to refer to those state citations instead of the 40 CFR citations.

A.1 RESTRICTED SOIL REQUIRES TREATMENT (Circle)

"I certify under penalty of law that I personally have examined this contaminated soil and it <does/does not> contain listed hazardous waste and <does/does not> exhibit a characteristic of hazardous waste and requires treatment to meet the soil treatment standards as provided by 40 CFR 268.49(c)."

B.5 RESTRICTED SOIL TREATED TO ALTERNATE PERFORMANCE STANDARDS

"I certify under penalty of law that I have personally examined and am familiar with the treatment technology and operation of the treatment process used to support this certification and believe that it has been maintained and operated properly so as to comply with treatment standards specified in 40 CFR 268.49 without impermissible dilution of the prohibited wastes. I am aware there are significant penalties for submitting a false certification, including the possibility of fine and imprisonment."

D. RESTRICTED SOIL CAN BE LAND DISPOSED WITHOUT FURTHER TREATMENT

"I certify under penalty of law that I personally have examined and am familiar with the waste through analysis and testing or through knowledge of the waste to support this certification that the waste complies with the treatment standards specified in 40 CFR 268 subpart D. I believe that the information I submitted is true, accurate, and complete. I am aware there are significant penalties for submitting a false certification, including the possibility of fine and imprisonment."

E. SOIL IS NOT CURRENTLY SUBJECT TO PART 268 RESTRICTIONS

This waste is a newly identified waste that is not currently subject to any 40 CFR 268 Part restrictions.

I hereby certify that all information submitted in this and all associated documents is complete and accurate, to the best of my knowledge and information.

Signature [Signature] Title Env. Coordinator Date 3/20/01

NYH0606105

DEPARTMENT OF ENVIRONMENTAL CONSERVATION
DIVISION OF SOLID & HAZARDOUS MATERIALS



HAZARDOUS WASTE MANIFEST
P.O. Box 12820, Albany, New York 12212

Please type or print. Do not staple.

(Hazardous Waste Manifest 5/00)

UNIFORM HAZARDOUS WASTE MANIFEST

1. Generator's US EPA No. Manifest Doc. No.

2. Page 1 of Information within heavy bold line is not required by Federal Law.

3. Generator's Name and Mailing Address

CENTRAL HUDSON GAS & ELECTRIC
POUGHKEEPSIE OPERATING DIVISION
284 SOUTH AVENUE
POUGHKEEPSIE NY 12601

A. NYH0606105

4. Generator's Telephone Number (498-9570)

B. Generator's ID
CENTRAL HUDSON GAS & ELECTRIC
POUGHKEEPSIE NY 12601

5. Transporter 1 (Company Name)

6. US EPA ID Number

C. State Transporter's ID

ENVIRON TRANSPORT GROUP INC

8. US EPA ID Number

D. Transporter's Telephone (870) 384-4000

9. Designated Facility Name and Site Address

OWM CHEMICAL SERVICES, L.L.C.
1550 BALMER ROAD
MENDENHALL NY 14107

10. US EPA ID Number

E. State Transporter's ID

F. Transporter's Telephone ()

G. State Facility ID

H. Facility Telephone ()

11. US DOT Description (Including Proper Shipping Name, Hazard Class and ID Number)

12. Containers Number Type
13. Total Quantity
14. Unit Wt/Vol

I. Waste No.

a. HAZARDOUS WASTE, SOLID, LIQ. 2. TRICHLOROETHYLENE, VINYL CHLORIDE, D. HAZARDOUS LIQ.

001 03 25 30 Y

EPA 9040

STATE

b.

EPA

STATE

c.

EPA

STATE

d.

EPA

STATE

EPA

STATE

J. Additional Descriptions for Materials listed Above

K. Handling Codes for Wastes Listed Above

a. 2.97

a. 174 L c.

b.

b. d.

15. Special Handling Instructions and Additional Information

PACKING SLIPS ATTACHED FOR CLARIFICATION EMERGENCY NUMBER 1-800-555-5000
81541478

16. GENERATOR'S CERTIFICATION: I hereby declare that the contents of this consignment are fully and accurately described above by proper shipping name and are classified, packed, marked and labeled, and are in all respects in proper condition for transport by highway according to applicable international and national government regulations

If I am large quantity generator, I certify that I have a program in place to reduce the volume and toxicity of waste generated to the degree I have determined to be economically practicable and that I have selected the practicable method of treatment, storage, or disposal currently available to me which minimizes the present and future threat to human health and the environment; OR if I am a smaller generator, I have made a good faith effort to minimize my waste generation and select the best waste management method that is available to me and that I can afford.

Printed/Typed Name

Signature Mo. Day Year

17. Transporter 1 Acknowledgement of Receipt of Materials

Printed/Typed Name

Signature Mo. Day Year

18. Transporter 2 Acknowledgement of Receipt of Materials

Printed/Typed Name

Signature Mo. Day Year

19. Discrepancy Indication Space

Actual Recd 53 700 P

20. Facility Owner or Operator: Certification of receipt of hazardous materials covered by this manifest except as noted in Item 19.

Printed/Typed Name

Signature Mo. Day Year

DEPARTMENT OF ENVIRONMENTAL CONSERVATION (518) 457-7362



WASTE MANAGEMENT, INC.
CWM Chemical Services, L.L.C.
1550 Balmer Rd.
P.O. Box 200
Model City, N.Y. 14107
716/754-8231

Federal EPA ID: NYD049836679

CENTRAL HUDSON GAS & ELECTRIC
ATTN: MIKE GALLUCCI
NYD127325405
284 SOUTH AVENUE
POUGHKEEPSIE NY 12601

CERTIFICATE OF DISPOSAL

CWM CHEMICAL SERVICES, L.L.C. has received waste material from CENTRAL HUDSON GAS & ELECTRIC on 03/27/01 as described on Hazardous Waste Manifest number NYH0606105 Sequence number 01.

Profile Number: 488899
CWM Tracking ID: 8154147801
CWM Unit #: 1*0
Disposal Date: 03/27/01

I certify, on behalf of the above listed treatment facility, that to the best of my knowledge, the above-described waste was managed in compliance with all applicable laws, regulations, permits and licenses on the date listed above.

Donna Ames-Cassick

DONNA AMES-CASSICK
COMPLIANCE MANAGER
Certificate # 200720
03/27/01

For questions please call
our Customer Service Dept.
at (800) 843-3604

LAND DISPOSAL NOTIFICATION AND CERTIFICATION FORM

Generator Name:

Central Hudson Gas & Electric

Manifest Doc. No.:

1 01037

Profile Number:

488899

State Manifest No.:

1 NYH 0606105

Is waste a non-wastewater? (See 40 CFR 268.2) Check one: Nonwastewater Wastewater

(CIRCLE)

This contaminated soil <does/does not> contain listed hazardous waste and <does/does not> exhibit a characteristic of hazardous waste and <is subject to/complies with> the soil treatment standards as provided by 40 CFR 268.49(c) or the Universal Treatment Standards.

Identify ALL USEPA hazardous waste codes that apply to this waste shipment, as defined by 40 CFR 261. For each waste code, identify the corresponding subcategory, or check NONE if the waste code has no subcategory. Spent solvent treatment standards are listed on the following page. If P039, multi-source leachate applies, those constituents present in soil must be listed and attached by the generator. If D001-D043 and/or listed waste, requires treatment of any applicable characteristics and meets 268.48 standards, then the underlying constituent(s) in the waste must be listed and attached.

REF #	4. US EPA HAZARDOUS WASTE CODE(S)	5. SUBCATEGORY ENTER THE SUBCATEGORY DESCRIPTION. IF NOT APPLICABLE, SIMPLY CHECK NONE		6. HOW MUST THE WASTE BE MANAGED? ENTER LETTER FROM BELOW
		DESCRIPTION	NONE	
1	D040		X	D
2	D043		X	D
3				
4				

To identify P039, D001-D043, or soil underlying hazardous constituent(s), use the "P039/Underlying Hazardous Constituent Form" provided (CWM-2004) and check here:
 If no UHCs are present in the waste upon its initial generation check here:
 To list additional USEPA waste code(s) and subcategory(ies), use the supplemental sheet provided and check here:
 If treater will test for all Spent Solvents and UHCs, check here:

HOW MUST THE WASTE BE MANAGED? In column 6 above, enter the letter (A.1, B.5, or E) below that describes how the waste must be managed to comply with the land disposal regulations (40 CFR 268.7). Please understand that if you enter the letter A, B, S, D, or E, you are making the appropriate certification as provided below. States authorized by EPA to manage the LDR waste may have regulatory citations different from the 40 CFR citations listed below. Where these regulatory citations differ, your certification will be deemed to refer to those state citations instead of the 40 CFR citations.

- A.1 RESTRICTED SOIL REQUIRES TREATMENT (Circle)
 "I certify under penalty of law that I personally have examined this contaminated soil and it <does/does not> contain listed hazardous waste and <does/does not> exhibit a characteristic of hazardous waste and requires treatment to meet the soil treatment standards as provided by 40 CFR 268.49(c)."
- B.5 RESTRICTED SOIL TREATED TO ALTERNATE PERFORMANCE STANDARDS
 "I certify under penalty of law that I have personally examined and am familiar with the treatment technology and operation of the treatment process used to support this certification and believe that it has been maintained and operated properly so as to comply with treatment standards specified in 40 CFR 268.49 without impermissible dilution of the prohibited wastes. I am aware there are significant penalties for submitting a false certification, including the possibility of fine and imprisonment."
- D. RESTRICTED SOIL CAN BE LAND DISPOSED WITHOUT FURTHER TREATMENT
 "I certify under penalty of law that I personally have examined and am familiar with the waste through analysis and testing or through knowledge of the waste to support this certification that the waste complies with the treatment standards specified in 40 CFR 268 subpart D. I believe that the information I submitted is true, accurate, and complete. I am aware there are significant penalties for submitting a false certification, including the possibility of fine and imprisonment."
- E. SOIL IS NOT CURRENTLY SUBJECT TO PART 268 RESTRICTIONS
 This waste is a newly identified waste that is not currently subject to any 40 CFR 268 Part restrictions.

I hereby certify that all information submitted in this and all associated documents is complete and accurate, to the best of my knowledge and information.

Signature [Signature] Title Env. Coordinator Date 3/20/01

NYH0624888

DEPARTMENT OF ENVIRONMENTAL CONSERVATION
DIVISION OF SOLID & HAZARDOUS MATERIALS



HAZARDOUS WASTE MANIFEST
P.O. Box 12820, Albany, New York 12212

Please type or print. Do not staple.

(Hazardous Waste Manifest 5/00)

DEPARTMENT OF ENVIRONMENTAL CONSERVATION (310) 437-7302

UNIFORM HAZARDOUS WASTE MANIFEST		1. Generator's US EPA No. <u>NYH0624888</u> Manifest Doc. No. <u>NYH0624888</u>		2. Page 1 of 1		Information within heavy bold line is not required by Federal Law.	
3. Generator's Name and Mailing Address CENTRAL HUDSON GAS & ELECTRIC POUGHKEEPSIE OPER HDQTRS 284 SOUTH AVENUE POUGHKEEPSIE NY 12601				A. NYH0624888			
4. Generator's Telephone Number <u>(486-9579)</u>				B. Generator's ID NEWSBURGH OPER HDQTRS 410 NEWSBURGH NY 12550			
5. Transporter 1 (Company Name) ENVIRON TRANSPORT GROUP INC.		6. US EPA ID Number <u>NJAO57</u>		C. State Transporter's ID		D. Transporter's Telephone <u>873 847-8200</u>	
7. Transporter 2 (Company Name)		8. US EPA ID Number		E. State Transporter's ID		F. Transporter's Telephone ()	
9. Designated Facility Name and Site Address CWM CHEMICAL SERVICES, L.L.C 1550 BALMER ROAD MODEL CITY NY 14107				10. US EPA ID Number <u>N/A</u>		G. State Facility ID	
11. US DOT Description (Including Proper Shipping Name, Hazard Class and ID Number)				12. Containers		13. Total	
a. HAZARDOUS WASTE, SOLID, n.o.s. X (TRICHLOROETHYLENE, VINYL CHLORIDE) 9,NA3077,III				Number Type		Quantity Wt/Vol	
				001 ET		EST 30 Y	
b.						I. Waste No. EPA DO40	
c.						STATE	
d.						EPA	
						STATE	
						EPA	
						STATE	
						EPA	
						STATE	
L. Additional Descriptions for Materials listed Above A/S/E CONTAMINATED SOIL				K. Handling Codes for Wastes Listed Above			
a.				a. <u>RY</u> <input checked="" type="checkbox"/> <u>L</u>		c. <input type="checkbox"/>	
b.				b. <input type="checkbox"/>		d. <input type="checkbox"/>	
15. Special Handling Instructions and Additional Information LIC # <u>MDC488899</u> PACKING SLIPS ATTACHED FOR CLARIFICATION EMERGENCY NUMBER-INFOTRAC: 800 535-5053 <u>815 41391</u>							
16. GENERATOR'S CERTIFICATION: I hereby declare that the contents of this consignment are fully and accurately described above by proper shipping name and are classified, packed, marked and labeled, and are in all respects in proper condition for transport by highway according to applicable international and national government regulations and state laws and regulations. If I am large quantity generator, I certify that I have a program in place to reduce the volume and toxicity of waste generated to the degree I have determined to be economically practicable and that I have selected the practicable method of treatment, storage, or disposal currently available to me which minimizes the present and future threat to human health and the environment; OR if I am a smaller generator, I have made a good faith effort to minimize my waste generation and select the best waste management method that is available to me and that I can afford.							
Printed/Typed Name <u>Kenneth...</u>				Signature <u>[Signature]</u>			
17. Transporter 1 Acknowledgement of Receipt of Materials				Mo. Day Year <u>10/25/91</u>			
Printed/Typed Name <u>DENNIS CORNO</u>				Signature <u>[Signature]</u>			
18. Transporter 2 Acknowledgement of Receipt of Materials				Mo. Day Year <u>10/25/91</u>			
Printed/Typed Name				Signature			
19. Discrepancy Indication Space <u>Actual Recd 62000P</u>							
20. Facility Owner or Operator; Certification of receipt of hazardous materials covered by this manifest except as noted in Item 19.							
Printed/Typed Name <u>Kynga Pechowski</u>				Signature <u>[Signature]</u>			
				Mo. Day Year <u>10/31/91</u>			

COPY 5-GENERATOR - MAILED BY TSD FACILITY



WASTE MANAGEMENT, INC.
CWM Chemical Services, L.L.C.
1550 Balmer Rd.
P.O. Box 200
Model City, N.Y. 14107
716/754-8231

Federal EPA ID: NYD049836679

CENTRAL HUDSON GAS & ELECTRIC
ATTN: MIKE GALLUCCI
NYD127325405
284 SOUTH AVENUE
POUGHKEEPSIE NY 12601

CERTIFICATE OF DISPOSAL

CWM CHEMICAL SERVICES, L.L.C. has received waste material from CENTRAL HUDSON GAS & ELECTRIC on 03/26/01 as described on Hazardous Waste Manifest number NYH0624888 Sequence number 01.

Profile Number: 488899
CWM Tracking ID: 8154139101
CWM Unit #: 1*0
Disposal Date: 03/26/01

I certify, on behalf of the above listed treatment facility, that to the best of my knowledge, the above-described waste was managed in compliance with all applicable laws, regulations, permits and licenses on the date listed above.

Donna Ames-Cassick

DONNA AMES-CASSICK
COMPLIANCE MANAGER
Certificate # 200663
03/27/01

For questions please call
our Customer Service Dept.
at (800) 843-3604

UNIDENTIFIED SOILS
LAND DISPOSAL NOTIFICATION AND CERTIFICATION FORM

Generator Name: Central Hudson Gas + Electric
Profile Number: 488899

Manifest Doc. No.: 101039
State Manifest No.: 179H 062488

Is waste a non-wastewater? (See 40 CFR 268.2) Check one: Nonwastewater Wastewater

(CIRCLE)
This contaminated soil <does/does not> contain listed hazardous waste and <does/does not> exhibit a characteristic of hazardous waste and <is subject to/complies with> the soil treatment standards as provided by 40 CFR 268.49(c) or the Universal Treatment Standards.

Identify ALL USEPA hazardous waste codes that apply to this waste shipment, as defined by 40 CFR 261. For each waste code, identify the corresponding subcategory, or check NONE if the waste code has no subcategory. Spent solvent treatment standards are listed on the following page. If P039, multi-source leachate applies, those constituents present in soil must be listed and attached by the generator. If D001-D043 and/or listed waste, requires treatment of any applicable characteristics and meets 268.48 standards, then the underlying constituent(s) in the waste must be listed and attached.

REF #	4. US EPA HAZARDOUS WASTE CODE(S)	5. SUBCATEGORY ENTER THE SUBCATEGORY DESCRIPTION. IF NOT APPLICABLE, SIMPLY CHECK NONE		6. HOW MUST THE WASTE BE MANAGED? ENTER LETTER FROM BELOW
		DESCRIPTION	NONE	
1	D040		X	D
2	D043		X	D
3				
4				

To identify P039, D001-D043, or soil underlying hazardous constituent(s), use the "P039/Underlying Hazardous Constituent Form" provided (CWN-2004) and check here:
If no UHCs are present in the waste upon its initial generation check here:
To list additional USEPA waste code(s) and subcategory(ies), use the supplemental sheet provided and check here:
If treater will test for all Spent Solvents and UHCs, check here:

HOW MUST THE WASTE BE MANAGED? In column 6 above, enter the letter (A, B, 5, or E) below that describes how the waste must be managed to comply with the land disposal regulations (40 CFR 268.7). Please understand that if you enter the letter A, B, 5, D, or E, you are making the appropriate certification as provided below. States authorized by EPA to manage the LDR process may have regulatory citations different from the 40 CFR citations listed below. Where these regulatory citations differ, your certification will be deemed to refer to those state citations instead of the 40 CFR citations.

A.1 RESTRICTED SOIL REQUIRES TREATMENT (Circle)

"I certify under penalty of law that I personally have examined this contaminated soil and it <does/does not> contain listed hazardous waste and <does/does not> exhibit a characteristic of hazardous waste and requires treatment to meet the soil treatment standards as provided by 40 CFR 268.49(c)."

B.5 RESTRICTED SOIL TREATED TO ALTERNATE PERFORMANCE STANDARDS

"I certify under penalty of law that I have personally examined and am familiar with the treatment technology and operation of the treatment process used to support this certification and believe that it has been maintained and operated properly so as to comply with treatment standards specified in 40 CFR 268.49 without impermissible dilution of the prohibited wastes. I am aware there are significant penalties for submitting a false certification, including the possibility of fine and imprisonment."

D. RESTRICTED SOIL CAN BE LAND DISPOSED WITHOUT FURTHER TREATMENT

"I certify under penalty of law that I personally have examined and am familiar with the waste through analysis and testing or through knowledge of the waste to support this certification that the waste complies with the treatment standards specified in 40 CFR 268 subpart D. I believe that the information I submitted is true, accurate, and complete. I am aware there are significant penalties for submitting a false certification, including the possibility of fine and imprisonment."

E. SOIL IS NOT CURRENTLY SUBJECT TO PART 268 RESTRICTIONS

This waste is a newly identified waste that is not currently subject to any 40 CFR 268 Part restrictions.

I hereby certify that all information submitted in this and all associated documents is complete and accurate, to the best of my knowledge and information.

Signature Karl J. Saha Title Env. Coordinator Date 3/20/01

H0624951

STATE OF NEW YORK
DEPARTMENT OF ENVIRONMENTAL CONSERVATION
DIVISION OF SOLID & HAZARDOUS MATERIALS



HAZARDOUS WASTE MANIFEST
P.O. Box 12820, Albany, New York 12212

Please type or print. Do not staple.

(Hazardous Waste Manifest 5/00)

GENERATOR
TRANSPORTER
CITY

UNIFORM HAZARDOUS WASTE MANIFEST		1. Generator's US EPA No. NY 10112171315140901943	Manifest Doc. No. NYH0624951	2. Page 1 of 1	Information within heavy bold line is not required by Federal Law.	
3. Generator's Name and Mailing Address CENTRAL HUDSON GAS & ELECTRIC POUGHKEEPSIE OPER HDQTRS 284 SOUTH AVENUE POUGHKEEPSIE NY 12601				A. NYH0624951		
4. Generator's Telephone Number (486-5579)		6. US EPA ID Number		B. Generator's ID NEWBURGH OPER HDQTRS 410 NEWBURGH, NY 12550		
5. Transporter 1 (Company Name) ENVIRON TRANSPORT GROUP INC.		7. Transporter 2 (Company Name)		C. State Transporter's ID NJAC057		
9. Designated Facility Name and Site Address OWM CHEMICAL SERVICES, L.L.C. 1550 BALMER ROAD MODEL CITY, NY 14107		10. US EPA ID Number		D. Transporter's Telephone (673-547-8200)		
11. US DOT Description (Including Proper Shipping Name, Hazard Class and ID Number)		12. Containers Number Type		13. Total Quantity		14. Unit Wt/Vol
a. HAZARDOUS WASTE, SOLID, n.o.s. X (TRICHLOROETHYLENE, VINYL CHLORIDE) S,NA3077,III		001 DT				Y
b.						
c.						
d.						
J. Additional Descriptions for Materials listed Above A/S/E CONTAMINATED SOIL				K. Handling Codes for Wastes Listed Above		
a.				a. <input checked="" type="checkbox"/> b. <input type="checkbox"/> c. <input type="checkbox"/>		
b.				b. <input type="checkbox"/> c. <input type="checkbox"/>		
15. Special Handling Instructions and Additional Information LIC # 5911117 MDC488899 PACKING SLIPS ATTACHED FOR CLARIFICATION EMERGENCY NUMBER-800 555-5053 8154133						
16. GENERATOR'S CERTIFICATION: I hereby declare that the contents of this consignment are fully and accurately described above by proper shipping name and are classified, packed, marked and labeled, and are in all respects in proper condition for transport by highway according to applicable international and national government regulations and state laws and regulations. If I am large quantity generator, I certify that I have a program in place to reduce the volume and toxicity of waste generated to the degree I have determined to be economically practicable and that I have selected the practicable method of treatment, storage, or disposal currently available to me which minimizes the present and future threat to human health and the environment; OR if I am a smaller generator, I have made a good faith effort to minimize my waste generation and select the best waste management method that is available to me and that I can afford.						
Printed/Typed Name Karl L. Stoeberl			Signature <i>Karl L. Stoeberl</i>		Mo. Day Year 12/11/01	
17. Transporter 1 Acknowledgement of Receipt of Materials						
Printed/Typed Name John K...			Signature <i>John K...</i>		Mo. Day Year 12/11/01	
18. Transporter 2 Acknowledgement of Receipt of Materials						
Printed/Typed Name			Signature		Mo. Day Year	
19. Discrepancy Indication Space Actual Recd 31580P						
20. Facility Owner or Operator: Certification of receipt of hazardous materials covered by this manifest except as noted in Item 19.						
Printed/Typed Name Kymon Piechowski			Signature <i>Kymon Piechowski</i>		Mo. Day Year 03/20/01	



WASTE MANAGEMENT, INC.

CWM Chemical Services, L.L.C.
1550 Balmer Rd.
P.O. Box 200
Model City, N.Y. 14107
716/754-8231

Federal EPA ID: NYD049836679

CENTRAL HUDSON GAS & ELECTRIC
ATTN: MIKE GALLUCCI
NYD127325405
284 SOUTH AVENUE
POUGHKEEPSIE NY 12601

CERTIFICATE OF DISPOSAL

CWM CHEMICAL SERVICES, L.L.C. has received waste material from CENTRAL HUDSON GAS & ELECTRIC on 03/20/01 as described on Hazardous Waste Manifest number NYH0624951 Sequence number 01.

Profile Number: 488899
CWM Tracking ID: 8154113301
CWM Unit #: 1*0
Disposal Date: 03/20/01

I certify, on behalf of the above listed treatment facility, that to the best of my knowledge, the above-described waste was managed in compliance with all applicable laws, regulations, permits and licenses on the date listed above.

Donna Ames-Cassick

DONNA AMES-CASSICK
COMPLIANCE MANAGER
Certificate # 200136
03/21/01

For questions please call
our Customer Service Dept.
at (800) 843-3604

LAND DISPOSAL NOTIFICATION AND CERTIFICATION FORM

Generator Name: Central Hudson Gas + Electric Manifest Doc. No.: 1 01040
 Profile Number: 488899 State Manifest No.: 1 NYH 0624951

Is this waste a non-wastewater? (See 40 CFR 268.2) Check one: Nonwastewater Wastewater

(CLE)
 This contaminated soil <does/does not> contain listed hazardous waste and <does/does not> exhibit a characteristic of hazardous waste and <is subject to/complies with> the soil treatment standards as provided by 40 CFR 268.49(c) or the Universal Treatment Standards.

1. Identify ALL USEPA hazardous waste codes that apply to this waste shipment, as defined by 40 CFR 261. For each waste code, identify the corresponding subcategory, or check NONE if the waste code has no subcategory. Spent solvent treatment standards are listed on the following page. If P039, multi-source leachate applies, those constituents present in soil must be listed and attached by the generator. If D001-D043 and/or listed waste, requires treatment of any applicable characteristics and meets 268.48 standards, then the underlying constituent(s) in the waste must be listed and attached.

REF #	4. US EPA HAZARDOUS WASTE CODE(S)	5. SUBCATEGORY ENTER THE SUBCATEGORY DESCRIPTION. IF NOT APPLICABLE, SIMPLY CHECK NONE		6. HOW MUST THE WASTE BE MANAGED? ENTER LETTER FROM BELOW
		DESCRIPTION	NONE	
1	D040		X	D
2	D043		X	D
3				
4				

To identify P039, D001-D043, or soil underlying hazardous constituent(s), use the "P039/Underlying Hazardous Constituent Form" provided (CFR-2004) and check here:
 If no UHCs are present in the waste upon its initial generation check here:
 To list additional USEPA waste code(s) and subcategory(ies), use the supplemental sheet provided and check here:
 If treater will test for all Spent Solvents and UHCs, check here:

HOW MUST THE WASTE BE MANAGED? In column 6 above, enter the letter (A.1, B.5, or E) below that describes how the waste must be managed to comply with the land disposal regulations (40 CFR 268.7). Please understand that if you enter the letter A.1, B.5, D, or E, you are making the appropriate certification as provided below. States authorized by EPA to manage the LDR process may have regulatory citations different from the 40 CFR citations listed below. Where these regulatory citations differ, your certification will be deemed to refer to those state citations instead of the 40 CFR citations.

- A.1 RESTRICTED SOIL REQUIRES TREATMENT (Circle)
 "I certify under penalty of law that I personally have examined this contaminated soil and it <does/does not> contain listed hazardous waste and <does/does not> exhibit a characteristic of hazardous waste and requires treatment to meet the soil treatment standards as provided by 40 CFR 268.49(c)."
- B.5 RESTRICTED SOIL TREATED TO ALTERNATE PERFORMANCE STANDARDS
 "I certify under penalty of law that I have personally examined and am familiar with the treatment technology and operation of the treatment process used to support this certification and believe that it has been maintained and operated properly so as to comply with treatment standards specified in 40 CFR 268.49 without impermissible dilution of the prohibited wastes. I am aware there are significant penalties for submitting a false certification, including the possibility of fine and imprisonment."
- D. RESTRICTED SOIL CAN BE LAND DISPOSED WITHOUT FURTHER TREATMENT
 "I certify under penalty of law that I personally have examined and am familiar with the waste through analysis and testing or through knowledge of the waste to support this certification that the waste complies with the treatment standards specified in 40 CFR 268 subpart D. I believe that the information I submitted is true, accurate, and complete. I am aware there are significant penalties for submitting a false certification, including the possibility of fine and imprisonment."
- E. SOIL IS NOT CURRENTLY SUBJECT TO PART 268 RESTRICTIONS
 This waste is a newly identified waste that is not currently subject to any 40 CFR 268 Part restrictions.

I hereby certify that all information submitted in this and all associated documents is complete and accurate, to the best of my knowledge and information.

Signature [Signature] Title Env. Coordinator Date 3/19/01

Form CFR-2005-E (9/99)

NYH0624933

DEPARTMENT OF ENVIRONMENTAL CONSERVATION
DIVISION OF SOLID & HAZARDOUS MATERIALS



HAZARDOUS WASTE MANIFEST
P.O. Box 12820, Albany, New York 12212

(Hazardous Waste Manifest 5/00)

Please type or print. Do not staple.

GENERATOR
TRANSPORTER
ILITY

UNIFORM HAZARDOUS WASTE MANIFEST		1. Generator's US EPA No. NY1112732510501042	Manifest Doc. No.		2. Page 1 of 1	Information within heavy bold line is not required by Federal Law.		
3. Generator's Name and Mailing Address CENTRAL HUDSON GAS & ELECTRIC POUGHKEEPSIE OPER HDQTRS 284 SOUTH AVENUE POUGHKEEPSIE NY 12601				A. NYH0624933				
4. Generator's Telephone Number (486-5579)				B. Generator's ID NEWBURGH OPER HDQTRS 610 NEWBURGH, NY 12550				
5. Transporter 1 (Company Name) ENVIRON TRANSPORT GROUP INC		6. US EPA ID Number NY111014019121061		C. State Transporter's ID NY4627		D. Transporter's Telephone (973-847-8200)		
7. Transporter 2 (Company Name)		8. US EPA ID Number		E. State Transporter's ID		F. Transporter's Telephone ()		
9. Designated Facility Name and Site Address CWM CHEMICAL SERVICES, L.L.C 1550 BALMER ROAD MODEL CITY, NY 14107				10. US EPA ID Number NY111014191813161719		G. State Facility ID N/A		
11. US DOT Description (Including Proper Shipping Name, Hazard Class and ID Number)				12. Containers	13. Total	14. Unit	I. Waste No.	
a. HAZARDOUS WASTE, SOLID, n.o.s. X (TRICHLOROETHYLENE, VINYL CHLORIDE) 9,NA3077,III				Number 001	Type DT	Quantity XX, X		EPA 1040
b.								STATE
c.								EPA
d.								STATE
J. Additional Descriptions for Materials listed Above A)S/E CONTAMINATED SOIL				K. Handling Codes for Wastes Listed Above				
a.				a.	b.	c.	<input type="checkbox"/>	
b.				b.	c.	d.	<input type="checkbox"/>	
15. Special Handling Instructions and Additional Information LIC# MDC488899 PACKING SLIPS ATTACHED FOR CLARIFICATION EMERGENCY NUMBER-INFOTRAC:800 535-5053								
16. GENERATOR'S CERTIFICATION: I hereby declare that the contents of this consignment are fully and accurately described above by proper shipping name and are classified, packed, marked and labeled, and are in all respects in proper condition for transport by highway according to applicable international and national government regulations and state laws and regulations. If I am large quantity generator, I certify that I have a program in place to reduce the volume and toxicity of waste generated to the degree I have determined to be economically practicable and that I have selected the practicable method of treatment, storage, or disposal currently available to me which minimizes the present and future threat to human health and the environment; OR if I am a smaller generator, I have made a good faith effort to minimize my waste generation and select the best waste management method that is available to me and that I can afford.								
Printed/Typed Name Kory A. Schmitt				Signature <i>[Signature]</i>		Mo. Day Year 12 17 01		
17. Transporter 1 Acknowledgement of Receipt of Materials								
Printed/Typed Name Thomas A. Jones				Signature <i>[Signature]</i>		Mo. Day Year 12 17 01		
18. Transporter 2 Acknowledgement of Receipt of Materials								
Printed/Typed Name				Signature		Mo. Day Year		
19. Discrepancy Indication Space: Actual Recd 35840 P								
20. Facility Owner or Operator: Certification of receipt of hazardous materials covered by this manifest except as noted in Item 19.								
Printed/Typed Name Susan M. Abraham				Signature <i>[Signature]</i>		Mo. Day Year 03 20 01		

COPY 5-GENERATOR - MAILED BY TSD FACILITY



WASTE MANAGEMENT, INC.

CWM Chemical Services, L.L.C.
1550 Balmer Rd.
P.O. Box 200
Model City, N.Y. 14107
716/754-8231

Federal EPA ID: NYD049836679

CENTRAL HUDSON GAS & ELECTRIC
ATTN: MIKE GALLUCCI
NYD127325405
284 SOUTH AVENUE
POUGHKEEPSIE NY 12601

CERTIFICATE OF DISPOSAL

CWM CHEMICAL SERVICES, L.L.C. has received waste material from CENTRAL HUDSON GAS & ELECTRIC on 03/20/01 as described on Hazardous Waste Manifest number NYH0624933 Sequence number 01.

Profile Number: 488899
CWM Tracking ID: 8154110901
CWM Unit #: 1*0
Disposal Date: 03/20/01

I certify, on behalf of the above listed treatment facility, that to the best of my knowledge, the above-described waste was managed in compliance with all applicable laws, regulations, permits and licenses on the date listed above.

Donna Ames-Cassick

DONNA AMES-CASSICK
COMPLIANCE MANAGER
Certificate # 200150
03/21/01

For questions please call
our Customer Service Dept.
at (800) 843-3604

LAND DISPOSAL NOTIFICATION AND CERTIFICATION FORM

Generator Name: Central Hudson Gas + Electric Manifest Doc. No.: 01042
 Profile Number: 488899 State Manifest No.: NYH 0624933

1. Is this waste a non-wastewater? (See 40 CFR 268.2) Check one: Nonwastewater Wastewater

2. (RCLE) This contaminated soil <does/does not> contain listed hazardous waste and <does/does not> exhibit a characteristic of hazardous waste and <is subject to/complies with> the soil treatment standards as provided by 40 CFR 268.49(c) or the Universal Treatment Standards.

3. Identify ALL USEPA hazardous waste codes that apply to this waste shipment, as defined by 40 CFR 261. For each waste code, identify the corresponding subcategory, or check NONE if the waste code has no subcategory. Spent solvent treatment standards are listed on the following page. If P039, multi-source leachate applies, those constituents present in soil must be listed and attached by the generator. If DQ01-DQ13 and/or listed waste, requires treatment of any applicable characteristics and meets 268.48 standards, then the underlying constituent(s) in the waste must be listed and attached.

REP #	4. US EPA HAZARDOUS WASTE CODE(S)	5. SUBCATEGORY ENTER THE SUBCATEGORY DESCRIPTION. IF NOT APPLICABLE, SIMPLY CHECK NONE		6. HOW MUST THE WASTE BE MANAGED? ENTER LETTER FROM BELOW
		DESCRIPTION	NONE	
1	D040		X	D
2	D043		X	D
3				
4				

To identify P039, DQ01-DQ13, or soil underlying hazardous constituent(s), use the "P039/Underlying Hazardous Constituent Form" provided (CFM-2004) and check here:
 If no URCs are present in the waste upon its initial generation check here:
 To list additional USEPA waste code(s) and subcategory(ies), use the supplemental sheet provided and check here:
 If treater will test for all Spent Solvents and URCs, check here:

HOW MUST THE WASTE BE MANAGED? In column 6 above, enter the letter (A.1, B.5, or E) below that describes how the waste must be managed to comply with the land disposal regulations (40 CFR 268.7). Please understand that if you enter the letter A.1, B.5, D, or E, you are making the appropriate certification as provided below. States authorized by EPA to manage the LDR p. may have regulatory citations different from the 40 CFR citations listed below. Where these regulatory citations differ, your certification will be deemed to refer to those state citations instead of the 40 CFR citations.

A.1 RESTRICTED SOIL REQUIRES TREATMENT (Circle)
 "I certify under penalty of law that I personally have examined this contaminated soil and it <does/does not> contain listed hazardous waste and <does/does not> exhibit a characteristic of hazardous waste and requires treatment to meet the soil treatment standards as provided by 40 CFR 268.49(c)."

B.5 RESTRICTED SOIL TREATED TO ALTERNATE PERFORMANCE STANDARDS
 "I certify under penalty of law that I have personally examined and am familiar with the treatment technology and operation of the treatment process used to support this certification and believe that it has been maintained and operated properly so as to comply with treatment standards specified in 40 CFR 268.49 without impermissible dilution of the prohibited wastes. I am aware there are significant penalties for submitting a false certification, including the possibility of fine and imprisonment."

D. RESTRICTED SOIL CAN BE LAND DISPOSED WITHOUT FURTHER TREATMENT
 "I certify under penalty of law that I personally have examined and am familiar with the waste through analysis and testing or through knowledge of the waste to support this certification that the waste complies with the treatment standards specified in 40 CFR 268 subpart p. I believe that the information I submitted is true, accurate, and complete. I am aware there are significant penalties for submitting a false certification, including the possibility of fine and imprisonment."

E. SOIL IS NOT CURRENTLY SUBJECT TO PART 268 RESTRICTIONS
 This waste is a newly identified waste that is not currently subject to any 40 CFR 268 Part restrictions.

I hereby certify that all information submitted in this and all associated documents is complete and accurate, to the best of my knowledge and information.

Signature [Signature] Title Environmental Coordinator Date 3/13/01

Form CFM-2005-E (9/99)

NYH0624924

DEPARTMENT OF ENVIRONMENTAL CONSERVATION
DIVISION OF SOLID & HAZARDOUS MATERIALS



HAZARDOUS WASTE MANIFEST
P.O. Box 12820, Albany, New York 12212

Please type or print. Do not staple.

(Hazardous Waste Manifest 500)

UNIFORM HAZARDOUS WASTE MANIFEST

1. Generator's US EPA No. Manifest Doc. No.

2. Page 1 of

Information within heavy bold line is not required by Federal Law.

3. Generator's Name and Mailing Address
NY 11 D 11 21 71 31 21 41 01 01 01 3

CENTRAL HUDSON GAS & ELECTRIC
POUGHKEEPSIE OPER HDQTRS
284 SOUTH AVENUE
POUGHKEEPSIE NY 12601

4. Generator's Telephone Number (486-5679)

5. Transporter 1 (Company Name) HORIZON TRUCKS

6. US EPA ID Number

7. Transporter 2 (Company Name) HORIZON TRANSPORT GROUP INC

8. US EPA ID Number

9. Designated Facility Name and Site Address
CWM CHEMICAL SERVICES, L.L.C
1550 BALMER ROAD
MODEL CITY, NY 14107

10. US EPA ID Number

A. NYH0624924

B. Generator's ID
NEWBURGH OPER HDQTRS #10
NEWBURGH, NY 12550

C. State Transporter's ID

D. Transporter's Telephone (410-261-3300)

E. State Transporter's ID

F. Transporter's Telephone ()

G. State Facility ID

H. Facility Telephone ()

11. US DOT Description (Including Proper Shipping Name, Hazard Class and ID Number)

12. Containers

13. Total

14. Unit

I. Waste No.

a. HAZARDOUS WASTE, SOLID, n.o.s.
X (TRICHLOROETHYLENE, VINYL CHLORIDE) 9,NA3077,III

Number

Type

Quantity

Wt/Vol

EPA

STATE

b.

c.

d.

Additional Descriptions for Materials listed Above
A) SOIL CONTAMINATED SOIL

K. Handling Codes for Wastes Listed Above

a.

a. NY

c.

b.

b.

d.

15. Special Handling Instructions and Additional Information

LIC# MDC488899 WIP 488899 SR# 591583-3 EXCAV. AREA #3 81542037
PACKING SLIPS ATTACHED FOR CLARIFICATION EMERGENCY NUMBER-INFOTRAC:800 535-5053

16. GENERATOR'S CERTIFICATION: I hereby declare that the contents of this consignment are fully and accurately described above by proper shipping name and are classified, packed, marked and labeled, and are in all respects in proper condition for transport by highway according to applicable international and national government regulations and state laws and regulations.

If I am large quantity generator, I certify that I have a program in place to reduce the volume and toxicity of waste generated to the degree I have determined to be economically practicable and that I have selected the practicable method of treatment, storage, or disposal currently available to me which minimizes the present and future threat to human health and the environment; OR if I am a smaller generator, I have made a good faith effort to minimize my waste generation and select the best waste management method that is available to me and that I can afford.

Printed/Typed Name

Neil Smith

Signature

Neil Smith

Mo. Day Year

11/15/91

17. Transporter 1 Acknowledgement of Receipt of Materials

Printed/Typed Name

Tom Ruch

Signature

Tom Ruch

Mo. Day Year

10/4/91

18. Transporter 2 Acknowledgement of Receipt of Materials

Printed/Typed Name

Signature

Mo. Day Year

19. Discrepancy Indication Space

Actual Recd 412661

20. Facility Owner or Operator: Certification of receipt of hazardous materials covered by this manifest except as noted in Item 19.

Printed/Typed Name

William Carter

Signature

William Carter

Mo. Day Year

04/26/91



WASTE MANAGEMENT, INC.

CWM Chemical Services, L.L.C.
1550 Balmer Rd.
P.O. Box 200
Model City, N.Y. 14107
716/754-8231

Federal EPA ID: NYD049836679

CENTRAL HUDSON GAS & ELECTRIC
ATTN: MIKE GALLUCCI
NYD127325405
284 SOUTH AVENUE
POUGHKEEPSIE NY 12601

CERTIFICATE OF DISPOSAL

CWM CHEMICAL SERVICES, L.L.C. has received waste material from CENTRAL HUDSON GAS & ELECTRIC on 04/06/01 as described on Hazardous Waste Manifest number NYH0624924 Sequence number 01.

Profile Number: 488899
CWM Tracking ID: 8154203701
CWM Unit #: 1*0
Disposal Date: 04/06/01

I certify, on behalf of the above listed treatment facility, that to the best of my knowledge, the above-described waste was managed in compliance with all applicable laws, regulations, permits and licenses on the date listed above.

Donna Ames-Cassick

DONNA AMES-CASSICK
COMPLIANCE MANAGER
Certificate # 201715
04/09/01

For questions please call
our Customer Service Dept.
at (800) 843-3604

CONTAMINATED SOILS

LAND DISPOSAL NOTIFICATION AND CERTIFICATION FORM

Generator Name: Central Hudson Gas & Electric
 Profile Number: 488899

Manifest Doc. No.: 101043
 State Manifest No.: ~~17~~ NYH0624924

Is this waste a non-wastewater? (See 40 CFR 268.2) Check one: Nonwastewater Wastewater

(CIRCLE)
 This contaminated soil <does/does not> contain listed hazardous waste and <does/does not> exhibit a characteristic of hazardous waste and <is subject to/complies with> the soil treatment standards as provided by 40 CFR 268.49(c) or the Universal Treatment Standards.

Identify ALL USEPA hazardous waste codes that apply to this waste shipment, as defined by 40 CFR 261. For each waste code, identify the corresponding subcategory, or check NONE if the waste code has no subcategory. Spent solvent treatment standards are listed on the following page. If P039, multi-source leachate applies, those constituents present in soil must be listed and attached by the generator. If D001-D043 and/or listed waste, requires treatment of any applicable characteristics and meets Ref. 48 standards, then the underlying constituent(s) in the waste must be listed and attached.

REF #	4. US EPA HAZARDOUS WASTE CODE(S)	5. SUBCATEGORY ENTER THE SUBCATEGORY DESCRIPTION. IF NOT APPLICABLE, SIMPLY CHECK NONE		6. HOW MUST THE WASTE BE MANAGED? ENTER LETTER FROM BELOW
		DESCRIPTION	NONE	
1	D040		X	D
2	D043		X	D
3				
4				

To identify P039, D001-D043, or soil underlying hazardous constituent(s), use the "P039/Underlying Hazardous Constituent Form" provided (CWM-2004) and check here:
 If no UECs are present in the waste upon its initial generation check here:
 To list additional USEPA waste code(s) and subcategory(ies), use the supplemental sheet provided and check here:
 If treater will test for all Spent Solvents and UECs, check here:

HOW MUST THE WASTE BE MANAGED? In column 6 above, enter the letter (A.1, B.5, or E) below that describes how the waste is managed to comply with the land disposal regulations (40 CFR 268.7). Please understand that if you enter the letter A.1, B.5, D, or E, you are making the appropriate certification as provided below. States authorized by EPA to manage the LDR program may have regulatory citations different from the 40 CFR citations listed below. Where these regulatory citations differ, your certification will be deemed to refer to those state citations instead of the 40 CFR citations.

A.1 RESTRICTED SOIL REQUIRES TREATMENT (Circle)
 "I certify under penalty of law that I personally have examined this contaminated soil and it <does/does not> contain listed hazardous waste and <does/does not> exhibit a characteristic of hazardous waste and requires treatment to meet the soil treatment standards as provided by 40 CFR 268.49(c)."

B.5 RESTRICTED SOIL TREATED TO ALTERNATE PERFORMANCE STANDARDS
 "I certify under penalty of law that I have personally examined and am familiar with the treatment technology and operation of the treatment process used to support this certification and believe that it has been maintained and operated properly so as to comply with treatment standards specified in 40 CFR 268.49 without impermissible dilution of the prohibited wastes. I am aware there are significant penalties for submitting a false certification, including the possibility of fine and imprisonment."

D. RESTRICTED SOIL CAN BE LAND DISPOSED WITHOUT FURTHER TREATMENT
 "I certify under penalty of law that I personally have examined and am familiar with the waste through analysis and testing or through knowledge of the waste to support this certification that the waste complies with the treatment standards specified in 40 CFR 268 subpart D. I believe that the information I submitted is true, accurate, and complete. I am aware there are significant penalties for submitting a false certification, including the possibility of fine and imprisonment."

E. SOIL IS NOT CURRENTLY SUBJECT TO PART 268 RESTRICTIONS
 This waste is a newly identified waste that is not currently subject to any 40 CFR 268 Part restrictions.

I hereby certify that all information submitted in this and all associated documents is complete and accurate, to the best of my knowledge and information.

Signature [Signature] Title [Signature] Date 4/5/01

NYH0624915

DEPARTMENT OF ENVIRONMENTAL CONSERVATION
DIVISION OF SOLID & HAZARDOUS MATERIALS



HAZARDOUS WASTE MANIFEST
P.O. Box 12820, Albany, New York 12212

Please type or print. Do not staple.

(Hazardous Waste Manifest 5/00)

UNIFORM HAZARDOUS WASTE MANIFEST		1. Generator's US EPA No. NYD112732540501044		Manifest Doc. No. 1		2. Page 1 of 1		Information within heavy bold line is not required by Federal Law.	
3. Generator's Name and Mailing Address CENTRAL HUDSON GAS & ELECTRIC 284 SOUTH AVENUE POUGHKEEPSIE NY 12601		4. Generator's Telephone Number (486-5579)		6. US EPA ID Number NA3077 III		A. NYH0624915		B. Generator's ID NEWBURGH OPER HDQTRS 410 NEWBURGH, NY 12550	
5. Transporter 1 (Company Name) ENVIRON-TRANSPORT GROUP INC		7. Transporter 2 (Company Name)		8. US EPA ID Number NA3077 III		C. State Transporter's ID NYA057		D. Transporter's Telephone 973 847-8200	
9. Designated Facility Name and Site Address CWM CHEMICAL SERVICES, L.L.C 1550 BALMER ROAD MODEL CITY, NY 14107		10. US EPA ID Number NYD049836679		E. State Transporter's ID		F. Transporter's Telephone ()		G. State Facility ID N/A	
11. US DOT Description (Including Proper Shipping Name, Hazard Class and ID Number) a. HAZARDOUS WASTE, SOLID, n.o.s. X (TRICHLOROETHYLENE, VINYL CHLORIDE) 9,NA3077,III		12. Containers Number 001 Type DT		13. Total Quantity EST		14. Unit Wt/Vol Y		I. Waste No. EPA D040	
b.								STATE	
c.								EPA	
d.								STATE	
Additional Descriptions for Materials listed Above a. A/S/E CONTAMINATED SOIL		K. Handling Codes for Wastes Listed Above		a. 177 <input checked="" type="checkbox"/>		c. <input type="checkbox"/>			
b.				b. <input type="checkbox"/>		d. <input type="checkbox"/>			
15. Special Handling Instructions and Additional Information LIC# MDC488899 PACKING SLIPS ATTACHED FOR CLARIFICATION EMERGENCY NUMBER-INFOTRAC:800 535-5053		16. GENERATOR'S CERTIFICATION: I hereby declare that the contents of this consignment are fully and accurately described above by proper shipping name and are classified, packed, marked and labeled, and are in all respects in proper condition for transport by highway according to applicable international and national government regulations. If I am large quantity generator, I certify that I have a program in place to reduce the volume and toxicity of waste generated to the degree I have determined to be economically practicable and that I have selected the practicable method of treatment, storage, or disposal currently available to me which minimizes the present and future threat to human health and the environment; OR if I am a smaller generator, I have made a good faith effort to minimize my waste generation and select the best waste management method that is available to me and that I can afford.		Printed/Typed Name		Signature		Mo. Day Year	
17. Transporter 1 Acknowledgement of Receipt of Materials		Printed/Typed Name		Signature		Mo. Day Year			
18. Transporter 2 Acknowledgement of Receipt of Materials		Printed/Typed Name		Signature		Mo. Day Year			
19. Discrepancy Indication Space actual recd 43920P		20. Facility Owner or Operator: Certification of receipt of hazardous materials covered by this manifest except as noted in Item 19.		Printed/Typed Name ELLEN CARTER		Signature Ellen Carter		Mo. Day Year 02/09/01	

COPY 5-GENERATOR - MAILED BY TSD FACILITY



WASTE MANAGEMENT, INC.

CWM Chemical Services, L.L.C.
1550 Balmer Rd.
P.O. Box 200
Model City, N.Y. 14107
716/754-8231

Federal EPA ID: NYD049836679

CENTRAL HUDSON GAS & ELECTRIC
ATTN: MIKE GALLUCCI
NYD127325405
284 SOUTH AVENUE
POUGHKEEPSIE NY 12601

CERTIFICATE OF DISPOSAL

CWM CHEMICAL SERVICES, L.L.C. has received waste material from CENTRAL HUDSON GAS & ELECTRIC on 04/06/01 as described on Hazardous Waste Manifest number NYH0624915 Sequence number 01.

Profile Number: 488899
CWM Tracking ID: 8154203401
CWM Unit #: 1*0
Disposal Date: 04/06/01

I certify, on behalf of the above listed treatment facility, that to the best of my knowledge, the above-described waste was managed in compliance with all applicable laws, regulations, permits and licenses on the date listed above.

Donna Ames-Cassick

DONNA AMES-CASSICK
COMPLIANCE MANAGER
Certificate # 201713
04/09/01

For questions please call
our Customer Service Dept.
at (800) 843-3604

LAND DISPOSAL NOTIFICATION AND CERTIFICATION FORM

Generator Name:

Central Hudson Gas + Electric

Manifest Doc. No.:

101041

Profile Number:

488899

State Manifest No.:

1264062-15

Is this waste a non-wastewater? (See 40 CFR 268.2) Check one: Nonwastewater Wastewater

(CLE)
This contaminated soil <does/does not> contain listed hazardous waste and <does/does not> exhibit a characteristic of hazardous waste and <is subject to/complies with> the soil treatment standards as provided by 40 CFR 268.49(c) or the Universal Treatment Standards.

Identify ALL USEPA hazardous waste codes that apply to this waste shipment, as defined by 40 CFR 261. For each waste code, identify the corresponding subcategory, or check NONE if the waste code has no subcategory. Spent solvent treatment standards are listed on the following page. If P039, multi-source leachate applies, those constituents present in soil must be listed and attached by the generator. If D001-D043 and/or listed waste, requires treatment of any applicable characteristics and meets 268.48 standards, then the underlying constituent(s) in the waste must be listed and attached.

REF #	4. US EPA HAZARDOUS WASTE CODE(S)	5. SUBCATEGORY ENTER THE SUBCATEGORY DESCRIPTION. IF NOT APPLICABLE, SIMPLY CHECK NONE		6. HOW MUST THE WASTE BE MANAGED? ENTER LETTER FROM BELOW
		DESCRIPTION	NONE	
1	D040		X	D
2	D043		X	D
3				
4				

To identify P039, D001-D043, or soil underlying hazardous constituent(s), use the "P039/Underlying Hazardous Constituent Form" provided (CWM-2004) and check here:
If no URCs are present in the waste upon its initial generation check here:
To list additional USEPA waste code(s) and subcategory(ies), use the supplemental sheet provided and check here:
If treaters will test for all Spent Solvents and URCs, check here:

HOW MUST THE WASTE BE MANAGED? In column 6 above, enter the letter (A.1, B.5, or E) below that describes how the waste must be managed to comply with the land disposal regulations. (40 CFR 268.7). Please understand that if you enter the letter A.1, B.5, D, or E, you are making the appropriate certification as provided below. States authorized by EPA to manage the LDR process may have regulatory citations different from the 40 CFR citations listed below. Where these regulatory citations differ, your certification will be deemed to refer to those state citations instead of the 40 CFR citations.

- A.1 RESTRICTED SOIL REQUIRES TREATMENT (Circle)
"I certify under penalty of law that I personally have examined this contaminated soil and it <does/does not> contain listed hazardous waste and <does/does not> exhibit a characteristic of hazardous waste and requires treatment to meet the soil treatment standards as provided by 40 CFR 268.49(c)."
- B.5 RESTRICTED SOIL TREATED TO ALTERNATE PERFORMANCE STANDARDS
"I certify under penalty of law that I have personally examined and am familiar with the treatment technology and operation of the treatment process used to support this certification and believe that it has been maintained and operated properly so as to comply with treatment standards specified in 40 CFR 268.49 without impermissible dilution of the prohibited wastes. I am aware there are significant penalties for submitting a false certification, including the possibility of fine and imprisonment."
- D. RESTRICTED SOIL CAN BE LAND DISPOSED WITHOUT FURTHER TREATMENT
"I certify under penalty of law that I personally have examined and am familiar with the waste through analysis and testing or through knowledge of the waste to support this certification that the waste complies with the treatment standards specified in 40 CFR 268 subpart D. I believe that the information I submitted is true, accurate, and complete. I am aware there are significant penalties for submitting a false certification, including the possibility of fine and imprisonment."
- E. SOIL IS NOT CURRENTLY SUBJECT TO PART 268 RESTRICTIONS
This waste is a newly identified waste that is not currently subject to any 40 CFR 268 Part restrictions.

I hereby certify that all information submitted in this and all associated documents is complete and accurate, to the best of my knowledge and information.

Signature K. L. ... Title Env. Conductor Date 3/26/01

NYH0624906

DEPARTMENT OF ENVIRONMENTAL CONSERVATION
DIVISION OF SOLID & HAZARDOUS MATERIALS



HAZARDOUS WASTE MANIFEST
P.O. Box 12820, Albany, New York 12212

(Hazardous Waste Manifest 5/00)

Please type or print. Do not staple.

GENERATOR

TRANSPORTER

FACILITY

UNIFORM HAZARDOUS WASTE MANIFEST		1. Generator's US EPA No. NYD112732540501046	Manifest Doc. No.	2. Page 1 of 1	Information within heavy bold line is not required by Federal Law.	
3. Generator's Name and Mailing Address CENTRAL HUDSON GAS & ELECTRIC 284 SOUTH AVENUE POUGHKEEPSIE NY 12601		4. Generator's Telephone Number 845 (486-5579)		A. Generator's ID NYH0624906		
5. Transporter 1 (Company Name) ENVIRON TRANSPORT GROUP INC.		6. US EPA ID Number NJDO000892061		B. Generator's ID NEWBURGH OPER HDQTRS 410 NEWBURGH, NY 12550		
7. Transporter 2 (Company Name)		8. US EPA ID Number		C. State Transporter's ID NJA057		
9. Designated Facility Name and Site Address CWM CHEMICAL SERVICES, L.L.C 1550 BALMER ROAD MODEL CITY, NY 14107		10. US EPA ID Number NYD049836679		D. Transporter's Telephone 973 847-8200		
11. US DOT Description (Including Proper Shipping Name, Hazard Class and ID Number)		12. Containers		13. Total		14. Unit
a. HAZARDOUS WASTE, SOLID, n.o.s. X (TRICHLOROETHYLENE, VINYL CHLORIDE) 9,NA3077,III		Number Type 001 DT		Quantity		Wt/Vol Y
b.						I. Waste No. EPA D040
c.						STATE
d.						EPA
						STATE
						EPA
						STATE
Additional Descriptions for Materials listed Above A) S/E CONTAMINATED SOIL		K. Handling Codes for Wastes Listed Above				
a.		b.		c.		
b.		d.				
15. Special Handling Instructions and Additional Information LIC# _____ MDC488899 PACKING SLIPS ATTACHED FOR CLARIFICATION EMERGENCY NUMBER- INFOTRAC: 800 535-5053						
16. GENERATOR'S CERTIFICATION: I hereby declare that the contents of this consignment are fully and accurately described above by proper shipping name and are classified, packed, marked and labeled, and are in all respects in proper condition for transport by highway according to applicable international and national government regulations If I am large quantity generator, I certify that I have a program in place to reduce the volume and toxicity of waste generated to the degree I have determined to be economically practicable and that I have selected the practicable method of treatment, storage, or disposal currently available to me which minimizes the present and future threat to human health and the environment; OR if I am a smaller generator, I have made a good faith effort to minimize my waste generation and select the best waste management method that is available to me and that I can afford.						
Printed/Typed Name <i>Sheridan</i>		Signature <i>[Signature]</i>		Mo. Day Year 03 17 01		
17. Transporter 1 Acknowledgement of Receipt of Materials						
Printed/Typed Name <i>[Signature]</i>		Signature <i>[Signature]</i>		Mo. Day Year 03 17 01		
18. Transporter 2 Acknowledgement of Receipt of Materials						
Printed/Typed Name		Signature		Mo. Day Year		
19. Discrepancy Indication Space <i>Actual Rec'd 35880P</i>						
20. Facility Owner or Operator: Certification of receipt of hazardous materials covered by this manifest except as noted in Item 19.						
Printed/Typed Name <i>SUSAN M ABRAHAM</i>		Signature <i>[Signature]</i>		Mo. Day Year 03 20 01		

COPY 5-GENERATOR - MAILED BY TSD FACILITY



WASTE MANAGEMENT, INC.
CWM Chemical Services, L.L.C.
1550 Balmer Rd.
P.O. Box 200
Model City, N.Y. 14107
716/754-8231

Federal EPA ID: NYD049836679

CENTRAL HUDSON GAS & ELECTRIC
ATTN: MIKE GALLUCCI
NYD127325405
284 SOUTH AVENUE
POUGHKEEPSIE NY 12601

CERTIFICATE OF DISPOSAL

CWM CHEMICAL SERVICES, L.L.C. has received waste material from CENTRAL HUDSON GAS & ELECTRIC on 03/20/01 as described on Hazardous Waste Manifest number NYH0624906 Sequence number 01.

Profile Number: 488899
CWM Tracking ID: 8154110701
CWM Unit #: 1*0
Disposal Date: 03/20/01

I certify, on behalf of the above listed treatment facility, that to the best of my knowledge, the above-described waste was managed in compliance with all applicable laws, regulations, permits and licenses on the date listed above.

Donna Ames-Cassick

DONNA AMES-CASSICK
COMPLIANCE MANAGER
Certificate # 200115
03/21/01

For questions please call
our Customer Service Dept.
at (800) 843-3604

LAND DISPOSAL NOTIFICATION AND CERTIFICATION FORM

Generator Name: Central Hudson Gas + Electric
 Profile Number: 488899

Manifest Doc. No.: 101046
 State Manifest No.: NYH0624906

1. this waste a non-wastewater? (See 40 CFR 268.2) Check one: Nonwastewater Wastewater

2. (CIRCLE)
 This contaminated soil <does/does not> contain listed hazardous waste and <does/does not> exhibit a characteristic of hazardous waste and <is subject to/complies with> the soil treatment standards as provided by 40 CFR 268.49(c) or the Universal Treatment Standards.

3. Identify ALL USEPA hazardous waste codes that apply to this waste shipment, as defined by 40 CFR 261. For each waste code, identify the corresponding subcategory, or check NONE if the waste code has no subcategory. Spent solvent treatment standards are listed on the following page. If F039, multi-source leachate applies, those constituents present in soil must be listed and attached by the generator. If D001-D043 and/or listed waste, requires treatment of any applicable characteristics and meets 268.48 standards, then the underlying constituent(s) in the waste must be listed and attached.

REF #	4. US EPA HAZARDOUS WASTE CODE(S)	5. SUBCATEGORY ENTER THE SUBCATEGORY DESCRIPTION. IF NOT APPLICABLE, SIMPLY CHECK NONE		6. HOW MUST THE WASTE BE MANAGED? ENTER LETTER FROM BELOW
		DESCRIPTION	NONE	
1	D040		X	D
2	D043		X	D
3				
4				

To identify F039, D001-D043, or soil underlying hazardous constituent(s), use the "F039/Underlying Hazardous Constituent Form" provided (CWM-2004) and check here:
 If no UBCs are present in the waste upon its initial generation check here:
 To list additional USEPA waste code(s) and subcategory(ies), use the supplemental sheet provided and check here:
 If treater will test for all Spent Solvents and UBCs, check here:

HOW MUST THE WASTE BE MANAGED? In column 6 above, enter the letter (A.1, B.5, or E) below that describes how the waste must be managed to comply with the land disposal regulations (40 CFR 268.7). Please understand that if you enter the letter A, B, C, D, or E, you are making the appropriate certification as provided below. States authorized by EPA to manage the LDR may have regulatory citations different from the 40 CFR citations listed below. Where these regulatory citations differ, your certification will be deemed to refer to those state citations instead of the 40 CFR citations.

- A.1 RESTRICTED SOIL REQUIRES TREATMENT (Circle)
 "I certify under penalty of law that I personally have examined this contaminated soil and it <does/does not> contain listed hazardous waste and <does/does not> exhibit a characteristic of hazardous waste and requires treatment to meet the soil treatment standards as provided by 40 CFR 268.49(c)."
- B.5 RESTRICTED SOIL TREATED TO ALTERNATE PERFORMANCE STANDARDS
 "I certify under penalty of law that I have personally examined and am familiar with the treatment technology and operation of the treatment process used to support this certification and believe that it has been maintained and operated properly so as to comply with treatment standards specified in 40 CFR 268.49 without impermissible dilution of the prohibited wastes. I am aware there are significant penalties for submitting a false certification, including the possibility of fine and imprisonment."
- D. RESTRICTED SOIL CAN BE LAND DISPOSED WITHOUT FURTHER TREATMENT
 "I certify under penalty of law that I personally have examined and am familiar with the waste through analysis and testing or through knowledge of the waste to support this certification that the waste complies with the treatment standards specified in 40 CFR 268 subpart D. I believe that the information I submitted is true, accurate, and complete. I am aware there are significant penalties for submitting a false certification, including the possibility of fine and imprisonment."
- E. SOIL IS NOT CURRENTLY SUBJECT TO PART 268 RESTRICTIONS
 This waste is a newly identified waste that is not currently subject to any 40 CFR 268 Part restrictions.

I hereby certify that all information submitted in this and all associated documents is complete and accurate, to the best of my knowledge and information.

Signature [Signature] Title Env. Coordinator Date 3/11/01

Form CWM-2005-E (9/99)

NYH0624573

DEPARTMENT OF ENVIRONMENTAL CONSERVATION
DIVISION OF SOLID & HAZARDOUS MATERIALS
HAZARDOUS WASTE MANIFEST
P.O. Box 12820, Albany, New York 12212



Please type or print. Do not staple.

Hazardous Waste Manifest 509

UNIFORM HAZARDOUS WASTE MANIFEST

1. Generator's US EPA No. **NYD12732540501093**
Manifest Doc. No. **1**
2. Page 1 of 1

Information within heavy bold line is not required by Federal Law.

3. Generator's Name and Mailing Address
CENTRAL HUDSON GAS & ELECTRIC
POUGHKEEPSIE OPER HDQTRS
284 SOUTH AVENUE
POUGHKEEPSIE NY 12601

A. NYH0624573
B. NEWBURGH OPER HDQTRS 610
NEWBURGH, NY 12550
C. State Transporter's ID Lic. # VA 60931
D. Transporter's Telephone 610 261-2220
E. State Transporter's ID
F. Transporter's Telephone ()
G. State Facility ID
H. Facility Telephone ()
716 754-8231
N/A

4. Generator's Telephone Number **845 (486-5579)**
5. Transporter 1 (Company Name) **AM: M. GALLUCCI**

6. US EPA ID Number **PA0146714878**
7. Transporter 2 (Company Name) **HORWITH TRUCKS, INC.**
8. US EPA ID Number

9. Designated Facility Name and Site Address
CWM CHEMICAL SERVICES, L.L.C
1550 BALMER ROAD
MODEL CITY, NY 14107
10. US EPA ID Number **NYD049836679**

11. US DOT Description (Including Proper Shipping Name, Hazard Class and ID Number)
HAZARDOUS WASTE, SOLID, n.o.s.
(TRICHLOROETHYLENE, VINYL CHLORIDE) 9,NA3077,III

12. Containers Number	13. Total Quantity	14. Unit	15. Waste No.
001	EST	Y	EPA D040
	30		STATE
			EPA
			STATE
			EPA
			STATE
			EPA
			STATE

1. Additional Descriptions for Materials listed Above
A) S/E CONTAMINATED SOIL
ALSO D043

K. Handling Codes for Wastes Listed Above
a. **NY** **L**
b.
c.
d.

15. Special Handling Instructions and Additional Information
NJA057 WIL#: 488899 CODE: HDC488899 SR#: 590049-8
EXCAVATION AREA: [initials]
PACKING SLIPS ATTACHED FOR CLARIFICATION EMERGENCY NUMBER-INFOTRAC: 800 535-5053
81541134

16. GENERATOR'S CERTIFICATION: I hereby declare that the contents of this consignment are fully and accurately described above by proper shipping name and are classified, packed, marked and labeled, and are in all respects in proper condition for transport by highway according to applicable international and national government regulations.
If I am large quantity generator, I certify that I have a program in place to reduce the volume and toxicity of waste generated to the degree I have determined to be economically practicable and that I have selected the practicable method of treatment, storage, or disposal currently available to me which minimizes the present and future threat to human health and the environment; OR if I am a smaller generator, I have made a good faith effort to minimize my waste generation and select the best waste management method that is available to me and that I can afford.

Printed/Typed Name **Karl L. Schoedel** Signature **Karl L. Schoedel** Mo. Day Year **03/17/01**

17. Transporter 1 Acknowledgement of Receipt of Materials
Printed/Typed Name **Kenny Breidinger** Signature **Kenny Breidinger** Mo. Day Year **03/17/01**

18. Transporter 2 Acknowledgement of Receipt of Materials
Printed/Typed Name **[Signature]** Signature **[Signature]** Mo. Day Year **03/17/01**

19. Discrepancy Indication Space
Actual Recd 39140P

20. Facility Owner or Operator: Certification of receipt of hazardous materials covered by this manifest except as noted in Item 19.

Printed/Typed Name **Susan M. Abraham** Signature **Susan M. Abraham** Mo. Day Year **03/20/01**

COPY 1-DISPOSER STATE - MAILED BY TSD FACILITY

In case of emergency or spill, immediately call the National Response Generator (800) 424-6602 and the NY State Department of Environmental Conservation (616) 457-7362



WASTE MANAGEMENT, INC.

CWM Chemical Services, L.L.C.
1550 Balmer Rd.
P.O. Box 200
Model City, N.Y. 14107
716/754-8231

Federal EPA ID: NYD049836679

CENTRAL HUDSON GAS & ELECTRIC
ATTN: MIKE GALLUCCI
NYD127325405
284 SOUTH AVENUE
POUGHKEEPSIE NY 12601

CERTIFICATE OF DISPOSAL

CWM CHEMICAL SERVICES, L.L.C. has received waste material from CENTRAL HUDSON GAS & ELECTRIC on 03/20/01 as described on Hazardous Waste Manifest number NYH0624573 Sequence number 01.

Profile Number: 488899
CWM Tracking ID: 8154113401
CWM Unit #: 1*0
Disposal Date: 03/20/01

I certify, on behalf of the above listed treatment facility, that to the best of my knowledge, the above-described waste was managed in compliance with all applicable laws, regulations, permits and licenses on the date listed above.

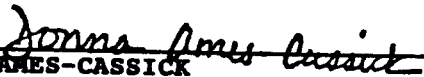

DONNA AMES-CASSICK
COMPLIANCE MANAGER
Certificate # 200137
03/21/01

For questions please call
our Customer Service Dept.
at (800) 843-3604

Generator Name:

Central Hudson Gas + Electric

Manifest Doc. No.: 010 93

Profile Number:

488899

State Manifest No.: NYH 0624573

1. Is this waste a non-wastewater? (See 40 CFR 268.2) Check one: Nonwastewater Wastewater

2. ^(RCLE) Is contaminated soil <does/does not> contain listed hazardous waste and <does/does not> exhibit a characteristic of hazardous waste and <is subject to/complies with> the soil treatment standards as provided by 40 CFR 268.49(c) or the Universal Treatment Standards.

3. Identify ALL USEPA hazardous waste codes that apply to this waste shipment, as defined by 40 CFR 261. For each waste code, identify the corresponding subcategory, or check NONE if the waste code has no subcategory. Spent solvent treatment standards are listed on the following page. If F039, multi-source leachate applies, those constituents present in soil must be listed and attached by the generator. If D001-D043 and/or listed waste, requires treatment of any applicable characteristics and meets 268.48 standards, then the underlying constituent(s) in the waste must be listed and attached.

REF. #	4. US EPA HAZARDOUS WASTE CODE(S)	5. SUBCATEGORY ENTER THE SUBCATEGORY DESCRIPTION. IF NOT APPLICABLE, SIMPLY CHECK NONE		6. HOW MUST THE WASTE BE MANAGED? ENTER LETTER FROM BELOW
		DESCRIPTION	NONE	
1	D040		X	D
2	D043		X	D
3				
4				

To identify F039, D001-D043, or soil underlying hazardous constituent(s), use the "F039/Underlying Hazardous Constituent Form" provided (CFR-2004) and check here:

If no UECs are present in the waste upon its initial generation check here:

To list additional USEPA waste code(s) and subcategory(s), use the supplemental sheet provided and check here:

If treater will test for all Spent Solvents and UECs, check here:

HOW MUST THE WASTE BE MANAGED? In column 6 above, enter the letter (A-1, B-5, or E) below that describes how the waste must be managed to comply with the land disposal regulations (40 CFR 268.7). Please understand that if you enter the letter A-1, B-5, D, or E, you are making the appropriate certification as provided below. States authorized by EPA to manage the LDR program may have regulatory citations different from the 40 CFR citations listed below. Where these regulatory citations differ, your certification will be deemed to refer to those state citations instead of the 40 CFR citations.

A-1 RESTRICTED SOIL REQUIRES TREATMENT (Circle)

"I certify under penalty of law that I personally have examined this contaminated soil and it <does/does not> contain listed hazardous waste and <does/does not> exhibit a characteristic of hazardous waste and requires treatment to meet the soil treatment standards as provided by 40 CFR 268.49(c)."

B-5 RESTRICTED SOIL TREATED TO ALTERNATE PERFORMANCE STANDARDS

"I certify under penalty of law that I have personally examined and am familiar with the treatment technology and operation of the treatment process used to support this certification and believe that it has been maintained and operated properly so as to comply with treatment standards specified in 40 CFR 268.49 without impermissible dilution of the prohibited wastes. I am aware there are significant penalties for submitting a false certification, including the possibility of fine and imprisonment."

D RESTRICTED SOIL CAN BE LAND DISPOSED WITHOUT FURTHER TREATMENT

"I certify under penalty of law that I personally have examined and am familiar with the waste through analysis and testing or through knowledge of the waste to support this certification that the waste complies with the treatment standards specified in 40 CFR 268 subpart D. I believe that the information I submitted is true, accurate, and complete. I am aware there are significant penalties for submitting a false certification, including the possibility of fine and imprisonment."

E SOIL IS NOT CURRENTLY SUBJECT TO PART 268 RESTRICTIONS

This waste is a newly identified waste that is not currently subject to any 40 CFR 268 Part restrictions.

I hereby certify that all information submitted in this and all associated documents is complete and accurate, to the best of my knowledge and information.

Signature [Signature] Title Env. Coordinator Date 3/19/01

NYH0624582

STATE OF NEW YORK
DEPARTMENT OF ENVIRONMENTAL CONSERVATION
DIVISION OF SOLID & HAZARDOUS MATERIALS



HAZARDOUS WASTE MANIFEST
P.O. Box 12820, Albany, New York 12212

(Hazardous Waste Manifest 500)

Please type or print. Do not staple.

In case of emergency or spill immediately call the National Response Center (800) 424-8802 and the NYS Department of Environmental Conservation (b 18) 457-7362

UNIFORM HAZARDOUS WASTE MANIFEST		1. Generator's US EPA No. N Y D 1 2 7 3 2 5 4 0 5 0 1 0 9 4	Manifest Doc. No. 1	2. Page 1 of 1	Information within heavy bold line is not required by Federal Law.
3. Generator's Name and Mailing Address CENTRAL HUDSON GAS & ELECTRIC POUGHKEEPSIE OPER HDQTRS 284 SOUTH AVENUE POUGHKEEPSIE NY 12601			A. NYH0624582		
4. Generator's Telephone Number (486-5579)			B. NEWBURGH OPER HDQTRS 610 NEWBURGH, NY 12550		
5. Transporter 1 (Company Name) HORWITH TRUCKS, INC.		6. US EPA ID Number R A D 1 4 6 7 1 4 8 7 8		C. State Transporter's ID	
7. Transporter 2 (Company Name)		8. US EPA ID Number		D. Transporter's Telephone 610 261-2220	
9. Designated Facility Name and Site Address CWM CHEMICAL SERVICES, L.L.C 1550 BALMER ROAD MODEL CITY, NY 14107		10. US EPA ID Number N Y D 0 4 9 8 3 6 6 7 9		E. State Transporter's ID	
				F. Transporter's Telephone ()	
				G. State Facility ID	
				H. Facility Telephone () 716 754-8231	
11. US DOT Description (Including Proper Shipping Name, Hazard Class and ID Number)		12. Containers	13. Total	14. Unit	I. Waste No. EPA D040 STATE EPA STATE EPA STATE EPA STATE
a. HAZARDOUS WASTE, SOLID, n.o.s. X (TRICHLOROETHYLENE, VINYL CHLORIDE) 9, NA3077, III (D040)		Number 001	Quantity 30	Wt/Vol Y	
b.					
c.					
d.					
J. Additional Descriptions for Materials listed Above A/S/E CONTAMINATED SOIL			K. Handling Codes for Wastes Listed Above		
a.			a. <input checked="" type="checkbox"/>		<input type="checkbox"/>
b.			b. <input type="checkbox"/>		<input type="checkbox"/>
15. Special Handling Instructions and Additional Information NJA057 WIP: 488899 CODE: IDC488899 SR#: 81541148 EXCAVATION AREA: PACKING SLIPS ATTACHED FOR CLARIFICATION EMERGENCY NUMBER-INFOTRAC:800 535-5053					
16. GENERATOR'S CERTIFICATION: I hereby declare that the contents of this consignment are fully and accurately described above by proper shipping name and are classified, packed, marked and labeled, and are in all respects in proper condition for transport by highway according to applicable international and national government regulations and state laws and regulations. If I am large quantity generator, I certify that I have a program in place to reduce the volume and toxicity of waste generated to the degree I have determined to be economically practicable and that I have selected the practicable method of treatment, storage, or disposal currently available to me which minimizes the present and future threat to human health and the environment; OR if I am a smaller generator, I have made a good faith effort to minimize my waste generation and select the best waste management method that is available to me and that I can afford.					
Printed/Typed Name Michael Gallucci		Signature Michael Gallucci		Mo. Day Year 11 19 11	
17. Transporter 1 Acknowledgement of Receipt of Materials					
Printed/Typed Name Dave Kemmer		Signature Dave Kemmer		Mo. Day Year 11 19 11	
18. Transporter 2 Acknowledgement of Receipt of Materials					
Printed/Typed Name		Signature		Mo. Day Year	
19. Discrepancy Indication Space Actual Recd 38260P					
20. Facility Owner or Operator: Certification of receipt of hazardous materials covered by this manifest except as noted in Item 19.					
Printed/Typed Name Lynn Pischowski		Signature Lynn Pischowski		Mo. Day Year 10 30 09	

COPY 5-GENERATOR - MAILED BY TSD FACILITY



WASTE MANAGEMENT, INC.
CWM Chemical Services, L.L.C.
1550 Balmer Rd.
P.O. Box 200
Model City, N.Y. 14107
716/754-8231

Federal EPA ID: NYD049836679

CENTRAL HUDSON GAS & ELECTRIC
ATTN: MIKE GALLUCCI
NYD127325405
284 SOUTH AVENUE
POUGHKEEPSIE NY 12601

CERTIFICATE OF DISPOSAL

CWM CHEMICAL SERVICES, L.L.C. has received waste material from CENTRAL HUDSON GAS & ELECTRIC on 03/20/01 as described on Hazardous Waste Manifest number NYH0624582 Sequence number 01.

Profile Number: 488899
CWM Tracking ID: 8154114801
CWM Unit #: 1*0
Disposal Date: 03/20/01

I certify, on behalf of the above listed treatment facility, that to the best of my knowledge, the above-described waste was managed in compliance with all applicable laws, regulations, permits and licenses on the date listed above.

Donna Ames-Cassick
DONNA AMES-CASSICK
COMPLIANCE MANAGER
Certificate # 200141
03/21/01

For questions please call
our Customer Service Dept.
at (800) 843-3604

LAND DISPOSAL NOTIFICATION AND CERTIFICATION FORM

Generator Name:

Central Hudson Gas + Electric

Manifest Doc. No.:

101094

Profile Number:

488899

State Manifest No.:

NYH06245PR

1. Is this waste a non-wastewater? (See 40 CFR 268.2) Check one: Nonwastewater Wastewater

2. PARTICLE

This contaminated soil <does/does not> contain listed hazardous waste and <does/does not> exhibit a characteristic of hazardous waste and <is subject to/complies with> the soil treatment standards as provided by 40 CFR 268.49(c) or the Universal Treatment Standards.

3. Identify ALL USEPA hazardous waste codes that apply to this waste shipment, as defined by 40 CFR 261. For each waste code, identify the corresponding subcategory, or check NONE if the waste code has no subcategory. Spent solvent treatment standards are listed on the following page. If F039, multi-source leachate applies, those constituents present in soil must be listed and attached by the generator. If D001-D043 and/or listed waste, requires treatment of any applicable characteristics and meets 268.48 standards, then the underlying constituent(s) in the waste must be listed and attached.

REP. #	4. US EPA HAZARDOUS WASTE CODE(S)	5. SUBCATEGORY ENTER THE SUBCATEGORY DESCRIPTION. IF NOT APPLICABLE, SIMPLY CHECK NONE		6. HOW MUST THE WASTE BE MANAGED? ENTER LETTER FROM BELOW
		DESCRIPTION	NONE	
1	D040		X	D
2	D043		X	D
3				
4				

To identify F039, D001-D043, or soil underlying hazardous constituent(s), use the "F039/Underlying Hazardous Constituent Form" provided (CWA-2004) and check here:
 If no UECs are present in the waste upon its initial generation check here:
 To list additional USEPA waste code(s) and subcategory(s), use the supplemental sheet provided and check here:
 If treater will test for all Spent Solvents and UECs, check here:

HOW MUST THE WASTE BE MANAGED? In column 6 above, enter the letter (A.1, B.5, or E) below that describes how the waste must be managed to comply with the land disposal regulations (40 CFR 268.7). Please understand that if you enter the letter B.5, D, or E, you are making the appropriate certification as provided below. States authorized by EPA to manage the LDR may have regulatory citations different from the 40 CFR citations listed below. Where these regulatory citations occur, your certification will be deemed to refer to those state citations instead of the 40 CFR citations.

A.1 RESTRICTED SOIL REQUIRES TREATMENT (Circle)

"I certify under penalty of law that I personally have examined this contaminated soil and it <does/does not> contain listed hazardous waste and <does/does not> exhibit a characteristic of hazardous waste and requires treatment to meet the soil treatment standards as provided by 40 CFR 268.49(c)."

B.5 RESTRICTED SOIL TREATED TO ALTERNATE PERFORMANCE STANDARDS

"I certify under penalty of law that I have personally examined and am familiar with the treatment technology and operation of the treatment process used to support this certification and believe that it has been maintained and operated properly so as to comply with treatment standards specified in 40 CFR 268.49 without impermissible dilution of the prohibited wastes. I am aware there are significant penalties for submitting a false certification, including the possibility of fine and imprisonment."

D. RESTRICTED SOIL CAN BE LAND DISPOSED WITHOUT FURTHER TREATMENT

"I certify under penalty of law that I personally have examined and am familiar with the waste through analysis and testing or through knowledge of the waste to support this certification that the waste complies with the treatment standards specified in 40 CFR 268 subpart D. I believe that the information I submitted is true, accurate, and complete. I am aware there are significant penalties for submitting a false certification, including the possibility of fine and imprisonment."

E. SOIL IS NOT CURRENTLY SUBJECT TO PART 268 RESTRICTIONS

This waste is a newly identified waste that is not currently subject to any 40 CFR 268 Part restrictions.

I hereby certify that all information submitted in this and all associated documents is complete and accurate, to the best of my knowledge and information.

Signature Michael Gallucci Title Env. Coordinator Date 03/19/01

NYH0624591

DEPARTMENT OF ENVIRONMENTAL CONSERVATION
DIVISION OF SOLID & HAZARDOUS MATERIALS
HAZARDOUS WASTE MANIFEST
P.O. Box 12820, Albany, New York 12212



Please type or print. Do not staple.

(Hazardous Waste Manifest 5/00)

UNIFORM HAZARDOUS WASTE MANIFEST		1. Generator's US EPA No. NYD112732540501095	Manifest Doc. No.	2. Page 1 of 1	Information within heavy bold line is not required by Federal Law.
3. Generator's Name and Mailing Address CENTRAL HUDSON GAS & ELECTRIC POUGHKEEPSIE OPER HDQTRS 284 SOUTH AVENUE POUGHKEEPSIE NY 12601		A. NYH0624591		B. NEWBURGH OPER HDQTRS 610 NEWBURGH, NY 12550	
4. Generator's Telephone No. (486-5579)	5. Transporter 1 (Company Name) HORWITH TRUCKS, INC.	6. US EPA ID Number PAD146714878	C. State Transporter's ID		D. Transporter's Telephone 610 261-2220
7. Transporter 2 (Company Name)		8. US EPA ID Number	E. State Transporter's ID		F. Transporter's Telephone ()
9. Designated Facility Name and Site Address CWM CHEMICAL SERVICES, L.L.C 1550 BALMER ROAD MODEL CITY, NY 14107		10. US EPA ID Number NYD049836679		G. State Facility ID N/A	
11. US DOT Description (Including Proper Shipping Name, Hazard Class and ID Number)		12. Containers Number	13. Total Quantity	14. Unit Wt/Vol	I. Waste No.
a. HAZARDOUS WASTE, SOLID, n.o.s. X (TRICHLOROETHYLENE, VINYL CHLORIDE) 9, NA3077, III (D043)		001		Y	EPA D040
b.					STATE
c.					EPA
d.					STATE
I. Additional Descriptions for Materials listed Above AS/E CONTAMINATED SOIL		K. Handling Codes for Wastes Listed Above			
a. D043		a. <input checked="" type="checkbox"/>		c. <input type="checkbox"/>	
b.		b. <input type="checkbox"/>		d. <input type="checkbox"/>	
15. Special Handling Instructions and Additional Information NJA057 WIP: 488899 CODE: MDC488899 SR#: 8154111 EXCAVATION AREA: 10 PACKING SLIPS ATTACHED FOR CLARIFICATION EMERGENCY NUMBER-INFOTRAC:800 535-5053					
16. GENERATOR'S CERTIFICATION: I hereby declare that the contents of this consignment are fully and accurately described above by proper shipping name and are classified, packed, marked and labeled, and are in all respects in proper condition for transport by highway according to applicable international and national government regulations If I am large quantity generator, I certify that I have a program in place to reduce the volume and toxicity of waste generated to the degree I have determined to be economically practicable and that I have selected the practicable method of treatment, storage, or disposal currently available to me which minimizes the present and future threat to human health and the environment; OR if I am a smaller generator, I have made a good faith effort to minimize my waste generation and select the best waste management method that is available to me and that I can afford.					
Printed/Typed Name Michael Gallucci		Signature <i>Michael Gallucci</i>		Mo. Day Year	
17. Transporter 1 Acknowledgement of Receipt of Materials					
Printed/Typed Name ANOV RICE		Signature <i>ANOV RICE</i>		Mo. Day Year	
18. Transporter 2 Acknowledgement of Receipt of Materials					
Printed/Typed Name		Signature		Mo. Day Year	
19. Discrepancy Indication Space Actual Recd 39440P					
20. Facility Owner or Operator: Certification of receipt of hazardous materials covered by this manifest except as noted in Item 19.					
Printed/Typed Name Susan M. Mahan		Signature <i>Susan Mahan</i>		Mo. Day Year 032001	

COPY 5-GENERATOR - MAILED BY TSD FACILITY



WASTE MANAGEMENT, INC.
CWM Chemical Services, L.L.C.
1550 Balmer Rd.
P.O. Box 200
Model City, N.Y. 14107
716/754-8231

Federal EPA ID: NYD049836679

CENTRAL HUDSON GAS & ELECTRIC
ATTN: MIKE GALLUCCI
NYD127325405
284 SOUTH AVENUE
POUGHKEEPSIE NY 12601

CERTIFICATE OF DISPOSAL

CWM CHEMICAL SERVICES, L.L.C. has received waste material from CENTRAL HUDSON GAS & ELECTRIC on 03/20/01 as described on Hazardous Waste Manifest number NYH0624591 Sequence number 01.

Profile Number: 488899
CWM Tracking ID: 8154111101
CWM Unit #: 1*0
Disposal Date: 03/20/01

certify, on behalf of the above listed treatment facility, that to the best of my knowledge, the above-described waste was managed in compliance with all applicable laws, regulations, permits and licenses on the date listed above.

Donna Ames-Cassick

DONNA AMES-CASSICK
COMPLIANCE MANAGER
Certificate # 200118
03/21/01

For questions please call
our Customer Service Dept.
at (800) 843-3604

LAND DISPOSAL NOTIFICATION AND CERTIFICATION FORM

Generator Name: Central Hudson Gas + Electric Manifest Doc. No.: 101095
 Profile Number: 488899 State Manifest No.: NYH 0624591

1. Is this waste a non-wastewater? (See 40 CFR 268.2) Check one: Nonwastewater Wastewater
2. (RCLE) Is contaminated soil <does/does not> contain listed hazardous waste and <does/does not> exhibit a characteristic of hazardous waste and <is subject to/complies with> the soil treatment standards as provided by 40 CFR 268.49(c) or the Universal Treatment Standards.
3. Identify ALL USEPA hazardous waste codes that apply to this waste shipment, as defined by 40 CFR 261. For each waste code, identify the corresponding subcategory, or check NONE if the waste code has no subcategory. Spent solvent treatment standards are listed on the following page. If F039, multi-source leachate applies, those constituents present in soil must be listed and attached by the generator. If DQ01-DQ43 and/or listed waste, requires treatment of any applicable characteristics and meets 268.48 standards, then the underlying constituent(s) in the waste must be listed and attached.

REF #	4. US EPA HAZARDOUS WASTE CODE(S)	5. SUBCATEGORY ENTER THE SUBCATEGORY DESCRIPTION. IF NOT APPLICABLE, SIMPLY CHECK NONE		6. HOW MUST THE WASTE BE MANAGED? ENTER LETTER FROM BELOW
		DESCRIPTION	NONE	
1	D040		X	D
2	D043		X	D
3				
4				

To identify F039, DQ01-DQ43, or soil underlying hazardous constituent(s), use the "F039/Underlying Hazardous Constituent Form" provided (CFR-2004) and check here:
 If no UECs are present in the waste upon its initial generation check here:
 To list additional USEPA waste code(s) and subcategory(ies), use the supplemental sheet provided and check here:
 If treater will test for all Spent Solvents and UECs, check here:

HOW MUST THE WASTE BE MANAGED? In column 6 above, enter the letter (A.1, B.5, or E) below that describes how the waste must be managed to comply with the land disposal regulations (40 CFR 268.7). Please understand that if you enter the letter A.1, B.5, D, or E, you are making the appropriate certification as provided below. States authorized by EPA to manage the LDR may have regulatory citations different from the 40 CFR citations listed below. Where these regulatory citations differ, your certification will be deemed to refer to those state citations instead of the 40 CFR citations.

- A.1 RESTRICTED SOIL REQUIRES TREATMENT (Circle)
 "I certify under penalty of law that I personally have examined this contaminated soil and it <does/does not> contain listed hazardous waste and <does/does not> exhibit a characteristic of hazardous waste and requires treatment to meet the soil treatment standards as provided by 40 CFR 268.49(c)."
- B.5 RESTRICTED SOIL TREATED TO ALTERNATE PERFORMANCE STANDARDS
 "I certify under penalty of law that I have personally examined and am familiar with the treatment technology and operation of the treatment process used to support this certification and believe that it has been maintained and operated properly so as to comply with treatment standards specified in 40 CFR 268.49 without impermissible dilution of the prohibited wastes. I am aware there are significant penalties for submitting a false certification, including the possibility of fine and imprisonment."
- D. RESTRICTED SOIL CAN BE LAND DISPOSED WITHOUT FURTHER TREATMENT
 "I certify under penalty of law that I personally have examined and am familiar with the waste through analysis and testing or through knowledge of the waste to support this certification that the waste complies with the treatment standards specified in 40 CFR 268 subpart D. I believe that the information I submitted is true, accurate, and complete. I am aware there are significant penalties for submitting a false certification, including the possibility of fine and imprisonment."
- E. SOIL IS NOT CURRENTLY SUBJECT TO PART 268 RESTRICTIONS
 This waste is a newly identified waste that is not currently subject to any 40 CFR 268 Part restrictions.

I hereby certify that all information submitted in this and all associated documents is complete and accurate, to the best of my knowledge and information.

Signature [Signature] Title Superior Env. Date 03/19/01

NYH0624609

DEPARTMENT OF ENVIRONMENTAL CONSERVATION
DIVISION OF SOLID & HAZARDOUS MATERIALS



HAZARDOUS WASTE MANIFEST
P.O. Box 12820, Albany, New York 12212

Please type or print. Do not staple.

(Hazardous Waste Manifest 5/00)

UNIFORM HAZARDOUS WASTE MANIFEST		1. Generator's US EPA No. NYD112732540501096	Manifest Doc. No.	2. Page 1 of 1	Information within heavy bold line is not required by Federal Law.	
3. Generator's Name and Mailing Address CENTRAL HUDSON GAS & ELECTRIC POUGHKEEPSIE OPER HDQTRS 284 SOUTH AVENUE POUGHKEEPSIE NY 12601			A. NYH0624609		B. NEWBURGH OPER HDQTRS 610 NEWBURGH, NY 12550	
4. Generator's Telephone No. 045 (486-5579)		6. US EPA ID Number RAD146714878		C. State Transporter's ID		D. Transporter's Telephone 610 261-2220
5. Transporter 1 (Company Name) HORWITH TRUCKS, INC.		8. US EPA ID Number		E. State Transporter's ID		F. Transporter's Telephone ()
7. Transporter 2 (Company Name)		10. US EPA ID Number		G. State Facility ID N/A		H. Facility Telephone () 716 754-8231
9. Designated Facility Name and Site Address CWM CHEMICAL SERVICES, L.L.C 1550 BALMER ROAD MODEL CITY, NY 14107						
11. US DOT Description (Including Proper Shipping Name, Hazard Class and ID Number)			12. Containers	13. Total	14. Unit	I. Waste No.
a. RQ HAZARDOUS WASTE, SOLID, n.o.s. X (TRICHLOROETHYLENE, VINYL CHLORIDE) 9, NA3077, III (D043)			Number 001	Type DT	Quantity	Wt/Vol Y
b.						EPA D040
c.						STATE
d.						EPA
						STATE
J. Additional Descriptions for Materials listed Above A) S/E CONTAMINATED SOIL			K. Handling Codes for Wastes Listed Above			
a.			a.		c.	
b.			b.		d.	
15. Special Handling Instructions and Additional Information NJA057 WIP: 488899 CODE: MDC488899 SR#: 81541130 EXCAVATION AREA: PACKING SLIPS ATTACHED FOR CLARIFICATION EMERGENCY NUMBER-INFOTRAC:800 535-5053						
16. GENERATOR'S CERTIFICATION: I hereby declare that the contents of this consignment are fully and accurately described above by proper shipping name and are classified, packed, marked and labeled, and are in all respects in proper condition for transport by highway according to applicable international and national government regulations and state laws and regulations. If I am large quantity generator, I certify that I have a program in place to reduce the volume and toxicity of waste generated to the degree I have determined to be economically practicable and that I have selected the practicable method of treatment, storage, or disposal currently available to me which minimizes the present and future threat to human health and the environment; OR if I am a smaller generator, I have made a good faith effort to minimize my waste generation and select the best waste management method that is available to me and that I can afford.						
Printed/Typed Name Michael Galtner			Signature Michael Galtner		Mo. Day Year	
17. Transporter 1 Acknowledgement of Receipt of Materials						
Printed/Typed Name Tom Rich			Signature Tom Rich		Mo. Day Year	
18. Transporter 2 Acknowledgement of Receipt of Materials						
Printed/Typed Name			Signature		Mo. Day Year	
19. Discrepancy Indication Space Actual Recd 43140P						
20. Facility Owner or Operator: Certification of receipt of hazardous materials covered by this manifest except as noted in Item 19.						
Printed/Typed Name Lynn Pechowski			Signature Lynn Pechowski		Mo. Day Year 03, 20, 01	

COPY 5-GENERATOR - MAILED BY TSD FACILITY

DEPARTMENT OF ENVIRONMENTAL CONSERVATION (518) 457-7362

GENERATOR

TRANSPORTER

FACILITY



WASTE MANAGEMENT, INC.

CWM Chemical Services, L.L.C.
1550 Balmer Rd.
P.O. Box 200
Model City, N.Y. 14107
716/754-8231

Federal EPA ID: NYD049836679

CENTRAL HUDSON GAS & ELECTRIC
ATTN: MIKE GALLUCCI
NYD127325405
284 SOUTH AVENUE
POUGHKEEPSIE NY 12601

CERTIFICATE OF DISPOSAL

CWM CHEMICAL SERVICES, L.L.C. has received waste material from CENTRAL HUDSON GAS & ELECTRIC on 03/20/01 as described on Hazardous Waste Manifest number NYH0624609 Sequence number 01.

Profile Number: 488899
CWM Tracking ID: 8154113001
CWM Unit #: 1*0
Disposal Date: 03/20/01

I certify, on behalf of the above listed treatment facility, that to the best of my knowledge, the above-described waste was managed in compliance with all applicable laws, regulations, permits and licenses on the date listed above.

Donna Ames-Cassick

DONNA AMES-CASSICK
COMPLIANCE MANAGER
Certificate # 200134
03/21/01

For questions please call
our Customer Service Dept.
at (800) 843-3604

LAND DISPOSAL NOTIFICATION AND CERTIFICATION FORM

Generator Name: Central Hudson Gas + Electric Manifest Doc. No.: 101096
 Profile Number: 488899 State Manifest No: NY 0624609

Is this waste a non-wastewater? (See 40 CFR 268.2) Check one: Nonwastewater Wastewater

(CIRCLE)
 This contaminated soil <does/does not> contain listed hazardous waste and <does/does not> exhibit a characteristic of hazardous waste and <is subject to/complies with> the soil treatment standards as provided by 40 CFR 268.49(c) or the Universal Treatment Standards.

Identify ALL USEPA hazardous waste codes that apply to this waste shipment, as defined by 40 CFR 261. For each waste code, identify the corresponding subcategory, or check NONE if the waste code has no subcategory. Spent solvent treatment standards are listed on the following page. If P039, multi-source leachate applies, those constituents present in soil must be listed and attached by the generator. If D001-D043 and/or listed waste, requires treatment of any applicable characteristics and meets 268.48 standards, then the underlying constituent(s) in the waste must be listed and attached.

EPA CODE(S)	4. US EPA HAZARDOUS WASTE CODE(S)	5. SUBCATEGORY ENTER THE SUBCATEGORY DESCRIPTION. IF NOT APPLICABLE, SIMPLY CHECK NONE		6. HOW MUST THE WASTE BE MANAGED? ENTER LETTER FROM BELOW
		DESCRIPTION	NONE	
1	D040		X	D
2	D043		X	D
3				
4				

To identify P039, D001-D043, or soil underlying hazardous constituent(s), use the "P039/Underlying Hazardous Constituent Form" provided (CWM-2004) and check here:
 If no URCs are present in the waste upon its initial generation check here:
 To list additional USEPA waste code(s) and subcategory(ies), use the supplemental sheet provided and check here:
 If treaters will test for all Spent Solvents and URCs, check here:

HOW MUST THE WASTE BE MANAGED? In column 6 above, enter the letter (A, B, S, or E) below that describes how the waste must be managed to comply with the land disposal regulations (40 CFR 268.7). Please understand that if you enter the letter A, B, S, D, or E, you are making the appropriate certification as provided below. States authorized by EPA to manage the LDR or other may have regulatory citations different from the 40 CFR citations listed below. Where these regulatory citations differ, your certification will be deemed to refer to those state citations instead of the 40 CFR citations.

- A.1 RESTRICTED SOIL REQUIRES TREATMENT (Circle)
 "I certify under penalty of law that I personally have examined this contaminated soil and it <does/does not> contain listed hazardous waste and <does/does not> exhibit a characteristic of hazardous waste and requires treatment to meet the soil treatment standards as provided by 40 CFR 268.49(c)."
- B.5 RESTRICTED SOIL TREATED TO ALTERNATE PERFORMANCE STANDARDS
 "I certify under penalty of law that I have personally examined and am familiar with the treatment technology and operation of the treatment process used to support this certification and believe that it has been maintained and operated properly so as to comply with treatment standards specified in 40 CFR 268.49 without impermissible dilution of the prohibited wastes. I am aware there are significant penalties for submitting a false certification, including the possibility of fine and imprisonment."
- D. RESTRICTED SOIL CAN BE LAND DISPOSED WITHOUT FURTHER TREATMENT
 "I certify under penalty of law that I personally have examined and am familiar with the waste through analysis and testing or through knowledge of the waste to support this certification that the waste complies with the treatment standards specified in 40 CFR 268 subpart D. I believe that the information I submitted is true, accurate, and complete. I am aware there are significant penalties for submitting a false certification, including the possibility of fine and imprisonment."
- E. SOIL IS NOT CURRENTLY SUBJECT TO PART 268 RESTRICTIONS
 This waste is a newly identified waste that is not currently subject to any 40 CFR 268 Part restrictions.

I hereby certify that all information submitted in this and all associated documents is complete and accurate, to the best of my knowledge and information.

Signature: Michael Gallivan Title: ENV. Coordinator Date: 03/19/01

NYHU624618



HAZARDOUS WASTE MANIFEST
P.O. Box 12820, Albany, New York 12212

Please type or print. Do not staple.

(Hazardous Waste Manifest 5/00)

GENERATOR

TRANSPORTER

CITY

UNIFORM HAZARDOUS WASTE MANIFEST

1. Generator's US EPA No. **NYD112732540501097** Manifest Doc. No. **1**

2. Page 1 of 1 Information within heavy bold line is not required by Federal Law.

3. Generator's Name and Mailing Address
CENTRAL HUDSON GAS & ELECTRIC
POUGHKEEPSIE OPER HDQTRS
284 SOUTH AVENUE
POUGHKEEPSIE NY 12601

A. **NYH0624618**

4. Generator's Telephone Number **845 (486-5579)**

B. **NEWBURGH OPER HDQTRS 610**
NEWBURGH, NY 12550

5. Transporter 1 (Company Name)
HORWITH TRUCKS, INC.

6. US EPA ID Number
PA D 146714878

C. State Transporter's ID

7. Transporter 2 (Company Name)

8. US EPA ID Number

D. Transporter's Telephone **810 261-2220**

9. Designated Facility Name and Site Address
CWM CHEMICAL SERVICES, L.L.C
1550 BALMER ROAD
MODEL CITY, NY 14107

10. US EPA ID Number
NYD049836679

E. State Transporter's ID
F. Transporter's Telephone ()
G. State Facility ID
H. Facility Telephone ()
N/A
716 754-8231

11. US DOT Description (Including Proper Shipping Name, Hazard Class and ID Number)

12. Containers Number Type
13. Total Quantity
14. Unit Wt/Vol
I. Waste No.

a. **HAZARDOUS WASTE, SOLID, n.o.s.**
X (TRICHLOROETHYLENE, VINYL CHLORIDE) 9,NA3077,III
(D018)

001 DT 30 Y EPA D040

b.

STATE EPA STATE

c.

EPA STATE

d.

EPA STATE

J. Additional Descriptions for Materials listed Above
A/S/E CONTAMINATED SOIL

K. Handling Codes for Wastes Listed Above

a. **2043**

a. L c.

b.

b. d.

15. Special Handling Instructions and Additional Information
NJA057 WIP: 488899 CODE: MDC488899 SR#: 81541128
EXCAVATION AREA:
PACKING SLIPS ATTACHED FOR CLARIFICATION EMERGENCY NUMBER-INFOTRAC:800 535-5053

16. **GENERATOR'S CERTIFICATION:** I hereby declare that the contents of this consignment are fully and accurately described above by proper shipping name and are classified, packed, marked and labeled, and are in all respects in proper condition for transport by highway according to applicable international and national government regulations
If I am large quantity generator, I certify that I have a program in place to reduce the volume and toxicity of waste generated to the degree I have determined to be economically practicable and that I have selected the practicable method of treatment, storage, or disposal currently available to me which minimizes the present and future threat to human health and the environment; OR if I am a smaller generator, I have made a good faith effort to minimize my waste generation and select the best waste management method that is available to me and that I can afford.

Printed/Typed Name **Michael Gallucci** Signature **Michael Gallucci** Mo. Day Year **03/19/01**

17. Transporter 1 Acknowledgement of Receipt of Materials
Printed/Typed Name **Robert Foster** Signature **Robert Foster** Mo. Day Year **03/17/01**

18. Transporter 2 Acknowledgement of Receipt of Materials
Printed/Typed Name Signature Mo. Day Year

19. Discrepancy Indication Space
Actual Recd 37800P

20. Facility Owner or Operator: Certification of receipt of hazardous materials covered by this manifest except as noted in Item 19.
Printed/Typed Name **Susan M Abraham** Signature **Susan M Abraham** Mo. Day Year **03/20/01**



WASTE MANAGEMENT, INC.

CWM Chemical Services, L.L.C.
1550 Balmer Rd.
P.O. Box 200
Model City, N.Y. 14107
716/754-8231

Federal EPA ID: NYD049836679

CENTRAL HUDSON GAS & ELECTRIC
ATTN: MIKE GALLUCCI
NYD127325405
284 SOUTH AVENUE
POUGHKEEPSIE NY 12601

CERTIFICATE OF DISPOSAL

CWM CHEMICAL SERVICES, L.L.C. has received waste material from CENTRAL HUDSON GAS & ELECTRIC on 03/20/01 as described on Hazardous Waste Manifest number NYH0624618 Sequence number 01.

Profile Number: 488899
CWM Tracking ID: 8154112801
CWM Unit #: 1*0
Disposal Date: 03/20/01

I certify, on behalf of the above listed treatment facility, that to the best of my knowledge, the above-described waste was managed in compliance with all applicable laws, regulations, permits and licenses on the date listed above.

Donna Ames-Cassick

DONNA AMES-CASSICK
COMPLIANCE MANAGER
Certificate # 200132
03/21/01

For questions please call
our Customer Service Dept.
at (800) 843-3604

LAND DISPOSAL NOTIFICATION AND CERTIFICATION FORM

Generator Name: Central Hudson Gas + Electric Manifest Doc. No.: 101097
 Profile Number: 488899 State Manifest No.: NYH0624618

1. Is this waste a non-wastewater? (See 40 CFR 268.2) Check one: Nonwastewater Wastewater

2. (CIRCLE)
 This contaminated soil <does/does not> contain listed hazardous waste and <does/does not> exhibit a characteristic of hazardous waste and <is subject to/complies with> the soil treatment standards as provided by 40 CFR 268.49(c) or the Universal Treatment Standards.

3. Identify ALL USEPA hazardous waste codes that apply to this waste shipment, as defined by 40 CFR 261. For each waste code, identify the corresponding subcategory, or check NONE if the waste code has no subcategory. Spent solvent treatment standards are listed on the following page. If P039, multi-source leachate applies, those constituents present in soil must be listed and attached by the generator. If D001-D043 and/or listed waste, requires treatment of any applicable characteristics and meets 268.48 standards, then the underlying constituent(s) in the waste must be listed and attached.

REF #	4. US EPA HAZARDOUS WASTE CODE(S)	5. SUBCATEGORY ENTER THE SUBCATEGORY DESCRIPTION. IF NOT APPLICABLE, SIMPLY CHECK NONE		6. HOW MUST THE WASTE BE MANAGED? ENTER LETTER FROM BELOW
		DESCRIPTION	NONE	
1	D040		X	D
2	D043		X	D
3				
4				

To identify P039, D001-D043, or soil underlying hazardous constituent(s), use the "P039/Underlying Hazardous Constituent Form" provided (CWM-2004) and check here:
 If no UECs are present in the waste upon its initial generation check here:
 To list additional USEPA waste code(s) and subcategory(ies), use the supplemental sheet provided and check here:
 If treater will test for all Spent Solvents and UECs, check here:

HOW MUST THE WASTE BE MANAGED? In column 6 above, enter the letter (A.1, B.5, or E) below that describes how the waste must be managed to comply with the land disposal regulations (40 CFR 268.7). Please understand that if you enter the letter A.1, B.5, D, or E, you are making the appropriate certification as provided below. States authorized by EPA to manage the LDR process may have regulatory citations different from the 40 CFR citations listed below. Where these regulatory citations differ, your certification will be deemed to refer to those state citations instead of the 40 CFR citations.

- A.1 RESTRICTED SOIL REQUIRES TREATMENT (Circle)
 "I certify under penalty of law that I personally have examined this contaminated soil and it <does/does not> contain listed hazardous waste and <does/does not> exhibit a characteristic of hazardous waste and requires treatment to meet the soil treatment standards as provided by 40 CFR 268.49(c)."
- B.5 RESTRICTED SOIL TREATED TO ALTERNATE PERFORMANCE STANDARDS
 "I certify under penalty of law that I have personally examined and am familiar with the treatment technology and operation of the treatment process used to support this certification and believe that it has been maintained and operated properly so as to comply with treatment standards specified in 40 CFR 268.49 without impermissible dilution of the prohibited wastes. I am aware there are significant penalties for submitting a false certification, including the possibility of fine and imprisonment."
- D. RESTRICTED SOIL CAN BE LAND DISPOSED WITHOUT FURTHER TREATMENT
 "I certify under penalty of law that I personally have examined and am familiar with the waste through analysis and testing or through knowledge of the waste to support this certification that the waste complies with the treatment standards specified in 40 CFR 268 subpart D. I believe that the information I submitted is true, accurate, and complete. I am aware there are significant penalties for submitting a false certification, including the possibility of fine and imprisonment."
- E. SOIL IS NOT CURRENTLY SUBJECT TO PART 268 RESTRICTIONS
 This waste is a newly identified waste that is not currently subject to any 40 CFR 268 Part restrictions.

I hereby certify that all information submitted in this and all associated documents is complete and accurate, to the best of my knowledge and information.

Signature: Michael Gallucci Title: Env. Coordinator Date: 03/19/01

NYH0624627

DEPARTMENT OF ENVIRONMENTAL CONSERVATION
DIVISION OF SOLID & HAZARDOUS MATERIALS
HAZARDOUS WASTE MANIFEST
P.O. Box 12820, Albany, New York 12212



Please type or print. Do not staple.

(Hazardous Waste Manifest 5/00)

UNIFORM HAZARDOUS WASTE MANIFEST		1. Generator's US EPA No. NYD112732540501098	Manifest Doc. No.	2. Page 1 of 1	Information within heavy bold line is not required by Federal Law.	
3. Generator's Name and Mailing Address CENTRAL HUDSON GAS & ELECTRIC POUGHKEEPSIE OPER HDQTRS 284 SOUTH AVENUE POUGHKEEPSIE NY 12601			A. NYH0624627		B. NEWBURGH OPER HDQTRS 610 NEWBURGH, NY 12550	
4. Generator's Telephone No. 845 (486-5579)		6. US EPA ID Number RAD146714878		C. State Transporter's ID		D. Transporter's Telephone 610 261-2220
5. Transporter 1 (Company Name) HORWITH TRUCKS, INC.		7. Transporter 2 (Company Name)		E. State Transporter's ID		F. Transporter's Telephone ()
9. Designated Facility Name and Site Address CWM CHEMICAL SERVICES, L.L.C 1550 BALMER ROAD MODEL CITY, NY 14107		10. US EPA ID Number NYD049836679		G. State Facility ID N/A		H. Facility Telephone () 716 754-8231
11. US DOT Description (Including Proper Shipping Name, Hazard Class and ID Number)			12. Containers Number	Type	13. Total Quantity	14. Unit Wt/Vol
a. HAZARDOUS WASTE, SOLID, n.o.s. X (TRICHLOROETHYLENE, VINYL CHLORIDE) 9,NA3077,III			001	DT		Y
b.						
c.						
d.						
I. Waste No. EPA STATE						
J. Additional Descriptions for Materials listed Above A) S/E CONTAMINATED SOIL			K. Handling Codes for Wastes Listed Above			
a.			a.		c.	
b.			b.		d.	
15. Special Handling Instructions and Additional Information NJA057 WIP: 488899 CODE: MDC488899 SR#: _____ EXCAVATION AREA: _____ PACKING SLIPS ATTACHED FOR CLARIFICATION EMERGENCY NUMBER-INFOTRAC:800 535-5053 81541248						
16. GENERATOR'S CERTIFICATION: I hereby declare that the contents of this consignment are fully and accurately described above by proper shipping name and are classified, packed, marked and labeled, and are in all respects in proper condition for transport by highway according to applicable international and national government regulations If I am large quantity generator, I certify that I have a program in place to reduce the volume and toxicity of waste generated to the degree I have determined to be economically practicable and that I have selected the practicable method of treatment, storage, or disposal currently available to me which minimizes the present and future threat to human health and the environment; OR if I am a smaller generator, I have made a good faith effort to minimize my waste generation and select the best waste management method that is available to me and that I can afford.						
Printed/Typed Name			Signature		Mo. Day Year	
17. Transporter 1 Acknowledgement of Receipt of Materials						
Printed/Typed Name			Signature		Mo. Day Year	
18. Transporter 2 Acknowledgement of Receipt of Materials						
Printed/Typed Name			Signature		Mo. Day Year	
19. Discrepancy Indication Space actual recd 49480P						
20. Facility Owner or Operator: Certification of receipt of hazardous materials covered by this manifest except as noted in Item 19.						
Printed/Typed Name ELLEN CARTER			Signature Ellen Carter		Mo. Day Year 03/20/98	

GENERATOR

TRANSPORTER

ILITY



WASTE MANAGEMENT, INC.
CWM Chemical Services, L.L.C.
1550 Balmer Rd.
P.O. Box 200
Model City, N.Y. 14107
716/754-8231

Federal EPA ID: NYD049836679

CENTRAL HUDSON GAS & ELECTRIC
ATTN: MIKE GALLUCCI
NYD127325405
284 SOUTH AVENUE
POUGHKEEPSIE NY 12601

CERTIFICATE OF DISPOSAL

CWM CHEMICAL SERVICES, L.L.C. has received waste material from CENTRAL HUDSON GAS & ELECTRIC on 03/22/01 as described on Hazardous Waste Manifest number NYH0624627 Sequence number 01.

Profile Number: 488899
CWM Tracking ID: 8154124801
CWM Unit #: 1*0
Disposal Date: 03/22/01

I certify, on behalf of the above listed treatment facility, that to the best of my knowledge, the above-described waste was managed in compliance with all applicable laws, regulations, permits and licenses on the date listed above.

Donna Ames-Cassick

DONNA AMES-CASSICK
COMPLIANCE MANAGER
Certificate # 200345
03/22/01

For questions please call
our Customer Service Dept.
at (800) 843-3604

LAND DISPOSAL NOTIFICATION AND CERTIFICATION FORM

Generator Name: Central Hudson Gas & Electric
 Profile Number: 488899

Manifest Doc. No.: 101098
 State Manifest No: NYH0624627

This waste a non-wastewater? (See 40 CFR 268.2) Check one: Nonwastewater Wastewater

(Circle)
 This contaminated soil <does/does not> contain listed hazardous waste and <does/does not> exhibit a characteristic of hazardous waste and <is subject to/complies with> the soil treatment standards as provided by 40 CFR 268.49(c) or the Universal Treatment Standards.

Identify ALL USEPA hazardous waste codes that apply to this waste shipment, as defined by 40 CFR 261. For each waste code, identify the corresponding subcategory, or check NONE if the waste code has no subcategory. Spent solvent treatment standards are listed on the following page. If P039, multi-source leachate applies, those constituents present in soil must be listed and attached by the generator. If D001-D043 and/or listed waste, requires treatment of any applicable characteristics and meets 268.48 standards, then the underlying constituent(s) in the waste must be listed and attached.

REF #	4. US EPA HAZARDOUS WASTE CODE(S)	5. SUBCATEGORY ENTER THE SUBCATEGORY DESCRIPTION. IF NOT APPLICABLE, SIMPLY CHECK NONE		6. HOW MUST THE WASTE BE MANAGED? ENTER LETTER FROM BELOW
		DESCRIPTION	NONE	
1	D040		X	D
2	D043		X	D
3				
4				

To identify P039, D001-D043, or soil underlying hazardous constituent(s), use the "P039/Underlying Hazardous Constituent Form" provided (CWM-2004) and check here:
 If no UECs are present in the waste upon its initial generation check here:
 To list additional USEPA waste code(s) and subcategory(ies), use the supplemental sheet provided and check here:
 If treater will test for all Spent Solvents and UECs, check here:

HOW MUST THE WASTE BE MANAGED? In column 6 above, enter the letter (A.1, B.5, or E) below that describes how the waste must be managed to comply with the land disposal regulations (40 CFR 268.7). Please understand that if you enter the letter A.1, B.5, D, or E, you are making the appropriate certification as provided below. States authorized by EPA to manage the LDR program may have regulatory citations different from the 40 CFR citations listed below. Where these regulatory citations differ, your certification will be deemed to refer to those state citations instead of the 40 CFR citations.

A.1 RESTRICTED SOIL REQUIRES TREATMENT (Circle)
 "I certify under penalty of law that I personally have examined this contaminated soil and it <does/does not> contain listed hazardous waste and <does/does not> exhibit a characteristic of hazardous waste and requires treatment to meet the soil treatment standards as provided by 40 CFR 268.49(c)."

B.5 RESTRICTED SOIL TREATED TO ALTERNATE PERFORMANCE STANDARDS
 "I certify under penalty of law that I have personally examined and am familiar with the treatment technology and operation of the treatment process used to support this certification and believe that it has been maintained and operated properly so as to comply with treatment standards specified in 40 CFR 268.49 without impermissible dilution of the prohibited wastes. I am aware there are significant penalties for submitting a false certification, including the possibility of fine and imprisonment."

D. RESTRICTED SOIL CAN BE LAND DISPOSED WITHOUT FURTHER TREATMENT
 "I certify under penalty of law that I personally have examined and am familiar with the waste through analysis and testing or through knowledge of the waste to support this certification that the waste complies with the treatment standards specified in 40 CFR 268 subpart D. I believe that the information I submitted is true, accurate, and complete. I am aware there are significant penalties for submitting a false certification, including the possibility of fine and imprisonment."

E. SOIL IS NOT CURRENTLY SUBJECT TO PART 268 RESTRICTIONS
 This waste is a newly identified waste that is not currently subject to any 40 CFR 268 Part restrictions.

I hereby certify that all information submitted in this and all associated documents is complete and accurate, to the best of my knowledge and information.

Signature Karl J. [Signature] Title Env. Coordinator Date 3/21/07

NYH0624636

STATE OF NEW YORK
DEPARTMENT OF ENVIRONMENTAL CONSERVATION
DIVISION OF SOLID & HAZARDOUS MATERIALS



HAZARDOUS WASTE MANIFEST
P.O. Box 12820, Albany, New York 12212

Please type or print. Do not staple.

(Hazardous Waste Manifest 500)

UNIFORM HAZARDOUS WASTE MANIFEST		1. Generator's US EPA No. NYD 112732540501099	Manifest Doc. No. 1	2. Page 1 of 1	Information within heavy bold line is not required by Federal Law.	
3. Generator's Name and Mailing Address CENTRAL HUDSON GAS & ELECTRIC POUGHKEEPSIE OPER HDQTRS 284 SOUTH AVENUE POUGHKEEPSIE NY 12601				A. NYH0624636		
4. Generator's Telephone No. (486-5579)		6. US EPA ID Number HAD 146714878		B. NEWBURGH OPER HDQTRS 610 NEWBURGH, NY 12550		
5. Transporter 1 (Company Name) HORWITH TRUCKS, INC.		8. US EPA ID Number		C. State Transporter's ID		
7. Transporter 2 (Company Name)		10. US EPA ID Number		D. Transporter's Telephone 610 261-2220		
9. Designated Facility Name and Site Address CWM CHEMICAL SERVICES, L.L.C 1550 BALMER ROAD MODEL CITY, NY 14107				E. State Transporter's ID		
				F. Transporter's Telephone ()		
				G. State Facility ID N/A		
				H. Facility Telephone () 716 754-8231		
11. US DOT Description (Including Proper Shipping Name, Hazard Class and ID Number)		12. Containers Number	13. Total Quantity	14. Unit Wt/Vol	I. Waste No.	
a. HAZARDOUS WASTE, SOLID, n.o.s. X (TRICHLOROETHYLENE, VINYL CHLORIDE) 9, NA3077, III (D043)		001		Y	EPA D040	
b.					STATE	
c.					EPA	
d.					STATE	
J. Additional Descriptions for Materials listed Above A/S/E CONTAMINATED SOIL		K. Handling Codes for Wastes Listed Above				
a.		b.		c.		
b.		d.		e.		
15. Special Handling Instructions and Additional Information NJA057 WIP: 488899 CODE: MDC488899 SR#: 19000 EXCAVATION AREA: PACKING SLIPS ATTACHED FOR CLARIFICATION EMERGENCY NUMBER- INFOTRAC: 800 535-5053						
16. GENERATOR'S CERTIFICATION: I hereby declare that the contents of this consignment are fully and accurately described above by proper shipping name and are classified, packed, marked and labeled, and are in all respects in proper condition for transport by highway according to applicable international and national government regulations. If I am large quantity generator, I certify that I have a program in place to reduce the volume and toxicity of waste generated to the degree I have determined to be economically practicable and that I have selected the practicable method of treatment, storage, or disposal currently available to me which minimizes the present and future threat to human health and the environment; OR if I am a smaller generator, I have made a good faith effort to minimize my waste generation and select the best waste management method that is available to me and that I can afford.						
Printed/Typed Name			Signature		Mo. Day Year	
17. Transporter 1 Acknowledgement of Receipt of Materials						
Printed/Typed Name Larry Ruch			Signature Larry Ruch		Mo. Day Year 03/21/01	
18. Transporter 2 Acknowledgement of Receipt of Materials						
Printed/Typed Name			Signature		Mo. Day Year	
19. Discrepancy Indication Space actual read 43340P						
20. Facility Owner or Operator: Certification of receipt of hazardous materials covered by this manifest except as noted in Item 19.						
Printed/Typed Name Eileen Carter			Signature Eileen Carter		Mo. Day Year 03/21/01	

COPY 5-GENERATOR - MAILED BY TSD FACILITY



WASTE MANAGEMENT, INC.

CWM Chemical Services, L.L.C.
1550 Balmer Rd.
P.O. Box 200
Model City, N.Y. 14107
716/754-8231

Federal EPA ID: NYD049836679

CENTRAL HUDSON GAS & ELECTRIC
ATTN: MIKE GALLUCCI
NYD127325405
284 SOUTH AVENUE
POUGHKEEPSIE NY 12601

CERTIFICATE OF DISPOSAL

CWM CHEMICAL SERVICES, L.L.C. has received waste material from CENTRAL HUDSON GAS & ELECTRIC on 03/21/01 as described on Hazardous Waste Manifest number NYH0624636 Sequence number 01.

Profile Number: 488899
CWM Tracking ID: 8154118301
CWM Unit #: 1*0
Disposal Date: 03/21/01

I certify, on behalf of the above listed treatment facility, that to the best of my knowledge, the above-described waste was managed in compliance with all applicable laws, regulations, permits and licenses on the date listed above.

Donna Ames-Cassick

DONNA AMES-CASSICK
COMPLIANCE MANAGER
Certificate # 200317
03/22/01

For questions please call
our Customer Service Dept.
at (800) 843-3604

LAND DISPOSAL NOTIFICATION AND CERTIFICATION FORM

Generator Name: Central Hudson Gas + Electric

Manifest Doc. No.: 101099

Profile Number: 488899

State Manifest No: 1 NY 0624036

1. Is this waste a non-wastewater? (See 40 CFR 268.2) Check one: Nonwastewater Wastewater

2. (Circle)
 This contaminated soil <does/does not> contain listed hazardous waste and <does/does not> exhibit a characteristic of hazardous waste and <is subject to/complies with> the soil treatment standards as provided by 40 CFR 268.49(c) or the Universal Treatment Standards.

3. Identify ALL USEPA hazardous waste codes that apply to this waste shipment, as defined by 40 CFR 261. For each waste code, identify the corresponding subcategory, or check NONE if the waste code has no subcategory. Spent solvent treatment standards are listed on the following page. If P039, multi-source leachate applies, those constituents present in soil must be listed and attached by the generator. If D001-D043 and/or listed waste, requires treatment of any applicable characteristics and meets 268.48 standards, then the underlying constituent(s) in the waste must be listed and attached.

REF #	4. US EPA HAZARDOUS WASTE CODE(S)	5. SUBCATEGORY ENTER THE SUBCATEGORY DESCRIPTION. IF NOT APPLICABLE, SIMPLY CHECK NONE		6. HOW MUST THE WASTE BE MANAGED? ENTER LETTER FROM BELOW
		DESCRIPTION	NONE	
1	D040		X	D
2	D043		X	D
3				
4				

To identify P039, D001-D043, or soil underlying hazardous constituent(s), use the "P039/Underlying Hazardous Constituent Form" provided (CWM-2004) and check here:
 If no URCs are present in the waste upon its initial generation check here:
 To list additional USEPA waste code(s) and subcategory(ies), use the supplemental sheet provided and check here:
 If treater will test for all Spent Solvents and URCs, check here:

HOW MUST THE WASTE BE MANAGED? In column 6 above, enter the letter (A.1, B.5, or E) below that describes how the waste must be managed to comply with the land disposal regulations (40 CFR 268.7). Please understand that if you enter the letter A, B.5, D, or E, you are making the appropriate certification as provided below. States authorized by EPA to manage the LDR may have regulatory citations different from the 40 CFR citations listed below. Where these regulatory citations differ, your certification will be deemed to refer to those state citations instead of the 40 CFR citations.

A.1 RESTRICTED SOIL REQUIRES TREATMENT (Circle)
 "I certify under penalty of law that I personally have examined this contaminated soil and it <does/does not> contain listed hazardous waste and <does/does not> exhibit a characteristic of hazardous waste and requires treatment to meet the soil treatment standards as provided by 40 CFR 268.49(c)."

B.5 RESTRICTED SOIL TREATED TO ALTERNATE PERFORMANCE STANDARDS
 "I certify under penalty of law that I have personally examined and am familiar with the treatment technology and operation of the treatment process used to support this certification and believe that it has been maintained and operated properly so as to comply with treatment standards specified in 40 CFR 268.49 without impermissible dilution of the prohibited wastes. I am aware there are significant penalties for submitting a false certification, including the possibility of fine and imprisonment."

D. RESTRICTED SOIL CAN BE LAND DISPOSED WITHOUT FURTHER TREATMENT
 "I certify under penalty of law that I personally have examined and am familiar with the waste through analysis and testing or through knowledge of the waste to support this certification that the waste complies with the treatment standards specified in 40 CFR 268 subpart D. I believe that the information I submitted is true, accurate, and complete. I am aware there are significant penalties for submitting a false certification, including the possibility of fine and imprisonment."

E. SOIL IS NOT CURRENTLY SUBJECT TO PART 268 RESTRICTIONS
 This waste is a newly identified waste that is not currently subject to any 40 CFR 268 Part restrictions.

I hereby certify that all information submitted in this and all associated documents is complete and accurate, to the best of my knowledge and information.

Signature [Signature] Title Env. Coordinator Date 3/20/01

NYH0624645

DEPARTMENT OF ENVIRONMENTAL CONSERVATION
DIVISION OF SOLID & HAZARDOUS MATERIALS



HAZARDOUS WASTE MANIFEST
P.O. Box 12820, Albany, New York 12212

(Hazardous Waste Manifest 5/00)

Please type or print. Do not staple.

UNIFORM HAZARDOUS WASTE MANIFEST

1. Generator's US EPA No. **NYD12732540501100** Manifest Doc. No. **1**

2. Page 1 of 1 Information within heavy bold line is not required by Federal Law.

3. Generator's Name and Mailing Address
CENTRAL HUDSON GAS & ELECTRIC
POUGHKEEPSIE OPER HDQTRS
284 SOUTH AVENUE
POUGHKEEPSIE NY 12601

NYH0624645

4. Generator's Telephone **845 (486-5579)**

B. **NEWBURGH OPER HDQTRS 610 NEWBURGH, NY 12550**

5. Transporter 1 (Company Name)
HORWITH TRUCKS, INC.

6. US EPA ID Number
PA D 1 4 6 7 1 4 8 7 8

C. State Transporter's ID / **VF 96 3274**
D. Transporter's Telephone **610 261-2220**

7. Transporter 2 (Company Name)

8. US EPA ID Number

E. State Transporter's ID

9. Designated Facility Name and Site Address

10. US EPA ID Number

CWM CHEMICAL SERVICES, L.L.C
1550 BALMER ROAD
MODEL CITY, NY 14107

NYD049836679

F. Transporter's Telephone ()
G. State Facility ID **N/A**

H. Facility Telephone ()
716 754-8231

11. US DOT Description (Including Proper Shipping Name, Hazard Class and ID Number)

12. Containers
Number Type

13. Total
Quantity

14. Unit
Wt/Vol

1. Waste No.
EPA **D040**
STATE

a. **RG HAZARDOUS WASTE, SOLID, n.o.s.**
X (TRICHLOROETHYLENE, VINYL CHLORIDE) 9, NA3077, III
(D043)

001

DT

Y

Y

Generator's Description	Containers	Total Quantity	Unit Wt/Vol	Waste No.
a. RG HAZARDOUS WASTE, SOLID, n.o.s. X (TRICHLOROETHYLENE, VINYL CHLORIDE) 9, NA3077, III (D043)	001	DT	Y	EPA D040 STATE
b.				EPA STATE
c.				EPA STATE
d.				EPA STATE

J. Additional Descriptions for Materials listed Above
A/S/E CONTAMINATED SOIL

K. Handling Codes for Wastes Listed Above

a.	b.	c.	d.
<input checked="" type="checkbox"/>	<input type="checkbox"/>	<input type="checkbox"/>	<input type="checkbox"/>

15. Special Handling Instructions and Additional Information

NJA057 WIP: 488899 CODE: MDC488899 SR#: 81541204
EXCAVATION AREA:
PACKING SLIPS ATTACHED FOR CLARIFICATION EMERGENCY NUMBER-INFOTRAC:800 535-5053

16. **GENERATOR'S CERTIFICATION:** I hereby declare that the contents of this consignment are fully and accurately described above by proper shipping name and are classified, packed, marked and labeled, and are in all respects in proper condition for transport by highway according to applicable international and national government regulations and state laws and regulations.

If I am large quantity generator, I certify that I have a program in place to reduce the volume and toxicity of waste generated to the degree I have determined to be economically practicable and that I have selected the practicable method of treatment, storage, or disposal currently available to me which minimizes the present and future threat to human health and the environment; OR if I am a smaller generator, I have made a good faith effort to minimize my waste generation and select the best waste management method that is available to me and that I can afford.

Printed/Typed Name _____ Signature _____ Mo. Day Year _____

17. Transporter 1 Acknowledgement of Receipt of Materials

Printed/Typed Name **Thomas A. Decker** Signature _____ Mo. Day Year _____

18. Transporter 2 Acknowledgement of Receipt of Materials

Printed/Typed Name _____ Signature _____ Mo. Day Year _____

19. Discrepancy Indication Space

actual recd 43180P

20. Facility Owner or Operator: Certification of receipt of hazardous materials covered by this manifest except as noted in Item 19.

Printed/Typed Name **Ellen Carter** Signature _____ Mo. Day Year _____

In case of emergency or spill immediately call the national response center (800) 424-8802 and the NY's Department of Environmental Conservation (518) 457-7362



WASTE MANAGEMENT, INC.

CWM Chemical Services, L.L.C.
1550 Balmer Rd.
P.O. Box 200
Model City, N.Y. 14107
716/754-8231

Federal EPA ID: NYD049836679

CENTRAL HUDSON GAS & ELECTRIC
ATTN: MIKE GALLUCCI
NYD127325405
284 SOUTH AVENUE
POUGHKEEPSIE NY 12601

CERTIFICATE OF DISPOSAL

CWM CHEMICAL SERVICES, L.L.C. has received waste material from CENTRAL HUDSON GAS & ELECTRIC on 03/21/01 as described on Hazardous Waste Manifest number NYH0624645 Sequence number 01.

Profile Number: 488899
CWM Tracking ID: 8154120401
CWM Unit #: 1*0
Disposal Date: 03/21/01

I certify, on behalf of the above listed treatment facility, that to the best of my knowledge, the above-described waste was managed in compliance with all applicable laws, regulations, permits and licenses on the date listed above.

Donna Ames-Cassick

DONNA AMES-CASSICK
COMPLIANCE MANAGER
Certificate # 200325
03/22/01

For questions please call
our Customer Service Dept.
at (800) 843-3604

LAND DISPOSAL NOTIFICATION AND CERTIFICATION FORM

Generator Name: Central Hudson Gas + Electric Manifest Doc. No.: 101100
 Profile Number: 488899 State Manifest No.: 17410624645

1 this waste a non-wastewater? (See 40 CFR 268.2) Check one: Nonwastewater Wastewater

2. (CIRCLE)
 This contaminated soil <does/does not> contain listed hazardous waste and <does/does not> exhibit a characteristic of hazardous waste and <is subject to/complies with> the soil treatment standards as provided by 40 CFR 268.49(c) or the Universal Treatment Standards.

3. Identify ALL USEPA hazardous waste codes that apply to this waste shipment, as defined by 40 CFR 261. For each waste code, identify the corresponding subcategory, or check NONE if the waste code has no subcategory. Spent solvent treatment standards are listed on the following page. If P039, multi-source leachate applies, those constituents present in soil must be listed and attached by the generator. If D001-D043 and/or listed waste, requires treatment of any applicable characteristics and meets 268.48 standards, then the underlying constituent(s) in the waste must be listed and attached.

REF #	4. US EPA HAZARDOUS WASTE CODE(S)	5. SUBCATEGORY ENTER THE SUBCATEGORY DESCRIPTION. IF NOT APPLICABLE, SIMPLY CHECK NONE		6. HOW MUST THE WASTE BE MANAGED? ENTER LETTER FROM BELOW
		DESCRIPTION	NONE	
1	D040		X	D
2	D043		X	D
3				
4				

To identify P039, D001-D043, or soil underlying hazardous constituent(s), use the "P039/Underlying Hazardous Constituent Form" provided (CWM-2004) and check here:
 If no URCs are present in the waste upon its initial generation check here:
 To list additional USEPA waste code(s) and subcategory(ies), use the supplemental sheet provided and check here:
 If treater will test for all Spent Solvents and URCs, check here:

HOW MUST THE WASTE BE MANAGED? In column 6 above, enter the letter (A.1, B.5, or E) below that describes how the waste must be managed to comply with the land disposal regulations (40 CFR 268.7). Please understand that if you enter the letter B.5, D, or E, you are making the appropriate certification as provided below. States authorized by EPA to manage the LDR may have regulatory citations different from the 40 CFR citations listed below. Where these regulatory citations differ, your certification will be deemed to refer to those state citations instead of the 40 CFR citations.

- A.1 RESTRICTED SOIL REQUIRES TREATMENT (Circle)
 "I certify under penalty of law that I personally have examined this contaminated soil and it <does/does not> contain listed hazardous waste and <does/does not> exhibit a characteristic of hazardous waste and requires treatment to meet the soil treatment standards as provided by 40 CFR 268.49(c)."
- B.5 RESTRICTED SOIL TREATED TO ALTERNATE PERFORMANCE STANDARDS
 "I certify under penalty of law that I have personally examined and am familiar with the treatment technology and operation of the treatment process used to support this certification and believe that it has been maintained and operated properly so as to comply with treatment standards specified in 40 CFR 268.49 without impermissible dilution of the prohibited wastes. I am aware there are significant penalties for submitting a false certification, including the possibility of fine and imprisonment."
- D. RESTRICTED SOIL CAN BE LAND DISPOSED WITHOUT FURTHER TREATMENT
 "I certify under penalty of law that I personally have examined and am familiar with the waste through analysis and testing or through knowledge of the waste to support this certification that the waste complies with the treatment standards specified in 40 CFR 268 subpart D. I believe that the information I submitted is true, accurate, and complete. I am aware there are significant penalties for submitting a false certification, including the possibility of fine and imprisonment."
- E. SOIL IS NOT CURRENTLY SUBJECT TO PART 268 RESTRICTIONS
 This waste is a newly identified waste that is not currently subject to any 40 CFR 268 Part restrictions.

I hereby certify that all information submitted in this and all associated documents is complete and accurate, to the best of my knowledge and information.

Signature [Signature] Title Env. Coordinator Date 3/20/01

NYH0624654



HAZARDOUS WASTE MANIFEST
P.O. Box 12820, Albany, New York 12212

(Hazardous Waste Manifest 5/00)

Please type or print. Do not staple.

GENERATOR

UNIFORM HAZARDOUS WASTE MANIFEST		1. Generator's US EPA No. NYD112732540501101		Manifest Doc. No. 1		2. Page 1 of 1		Information within heavy bold line is not required by Federal Law.			
3. Generator's Name and Mailing Address CENTRAL HUDSON GAS & ELECTRIC 284 SOUTH AVENUE POUGHKEEPSIE NY 12601						NYH0624654					
4. Generator's Telephone 646 (486-5579)				6. US EPA ID Number PAD146714878		B. NEWBURGH OPER HDQTRS 610 NEWBURGH, NY 12550					
5. Transporter 1 (Company Name) HORWITH TRUCKS, INC.			7. Transporter 2 (Company Name)			C. State Transporter's ID 7		D. Transporter's Telephone 610 261-2220			
9. Designated Facility Name and Site Address CWM CHEMICAL SERVICES, L.L.C 1550 BALMER ROAD MODEL CITY, NY 14107				10. US EPA ID Number NYD049836679		E. State Transporter's ID		F. Transporter's Telephone ()			
						G. State Facility ID N/A		H. Facility Telephone () 716 754-8231			
11. US DOT Description (Including Proper Shipping Name, Hazard Class and ID Number)						12. Containers		13. Total		14. Unit	
a. RQ HAZARDOUS WASTE, SOLID, n.o.s. X (TRICHLOROETHYLENE, VINYL CHLORIDE) 9,NA3077,III (D043)						Number 001 Type DT		Quantity		Wt/Vol Y	
b.										I. Waste No. EPA D040	
c.										STATE	
d.										EPA	
										STATE	
J. Additional Descriptions for Materials listed Above A/S/E CONTAMINATED SOIL						K. Handling Codes for Wastes Listed Above					
a.						a. <input checked="" type="checkbox"/>		c. <input type="checkbox"/>			
b.						b. <input type="checkbox"/>		d. <input type="checkbox"/>			
15. Special Handling Instructions and Additional Information NJA057 WIP: 488899 CODE: MDC488899 SR#: _____ EXCAVATION AREA: _____ PACKING SLIPS ATTACHED FOR CLARIFICATION EMERGENCY NUMBER- INFOTRAC: 800 535-5053											
16. GENERATOR'S CERTIFICATION: I hereby declare that the contents of this consignment are fully and accurately described above by proper shipping name and are classified, packed, marked and labeled, and are in all respects in proper condition for transport by highway according to applicable international and national government regulations. If I am large quantity generator, I certify that I have a program in place to reduce the volume and toxicity of waste generated to the degree I have determined to be economically practicable and that I have selected the practicable method of treatment, storage, or disposal currently available to me which minimizes the present and future threat to human health and the environment; OR if I am a smaller generator, I have made a good faith effort to minimize my waste generation and select the best waste management method that is available to me and that I can afford.											
Printed/Typed Name				Signature				Mo. Day Year			
17. Transporter 1 Acknowledgement of Receipt of Materials											
Printed/Typed Name				Signature				Mo. Day Year			
18. Transporter 2 Acknowledgement of Receipt of Materials											
Printed/Typed Name				Signature				Mo. Day Year			
19. Discrepancy Indication Space actual recd 42040P											
20. Facility Owner or Operator: Certification of receipt of hazardous materials covered by this manifest except as noted in Item 19.											
Printed/Typed Name Eileen Carter				Signature Eileen Carter				Mo. Day Year 03/21/01			



WASTE MANAGEMENT, INC.
CWM Chemical Services, L.L.C.
1550 Balmer Rd.
P.O. Box 200
Model City, N.Y. 14107
716/754-8231

Federal EPA ID: NYDO49836679

CENTRAL HUDSON GAS & ELECTRIC
ATTN: MIKE GALLUCCI
NYD127325405
284 SOUTH AVENUE
POUGHKEEPSIE NY 12601

CERTIFICATE OF DISPOSAL

CWM CHEMICAL SERVICES, L.L.C. has received waste material from CENTRAL HUDSON GAS & ELECTRIC on 03/21/01 as described on Hazardous Waste Manifest number NYH0624654 Sequence number 01.

Profile Number: 488899
CWM Tracking ID: 8154117901
CWM Unit #: 1*0
Disposal Date: 03/21/01

I certify, on behalf of the above listed treatment facility, that to the best of my knowledge, the above-described waste was managed in compliance with all applicable laws, regulations, permits and licenses on the date listed above.

Donna Ames-Cassick

DONNA AMES-CASSICK
COMPLIANCE MANAGER
Certificate # 200314
03/22/01

For questions please call
our Customer Service Dept.
at (800) 843-3604

Generator Name:

Central Hudson Gas + Electric

Manifest Doc. No.:

01101

Profile Number:

488899

State Manifest No.:

NYH 0624654

Is this waste a non-wastewater? (See 40 CFR 268.2) Check one: Nonwastewater Wastewater

Does contaminated soil (does/does not) contain listed hazardous waste and (does/does not) exhibit a characteristic of hazardous waste and (is subject to/complies with) the soil treatment standards as provided by 40 CFR 268.49(c) or the Universal Treatment Standards.

Identify ALL USEPA hazardous waste codes that apply to this waste shipment, as defined by 40 CFR 261. For each waste code, identify the corresponding subcategory, or check NONE if the waste code has no subcategory. Spent solvent treatment standards are listed on the following page. If F039, multi-source leachate applies, those constituents present in soil must be listed and attached by the generator. If D001-D043 and/or listed waste, requires treatment of any applicable characteristics and meets 268.48 standards, then the underlying constituent(s) in the waste must be listed and attached.

REP #	4. US EPA HAZARDOUS WASTE CODE(S)	5. SUBCATEGORY ENTER THE SUBCATEGORY DESCRIPTION. IF NOT APPLICABLE, SIMPLY CHECK NONE		6. HOW MUST THE WASTE BE MANAGED? ENTER LETTER FROM BELOW
		DESCRIPTION	NONE	
1	D040		X	D
2	D043		X	D
3				
4				

To identify F039, D001-D043, or soil underlying hazardous constituent(s), use the "F039/Underlying Hazardous Constituent Form" provided (CFR-2004) and check here:

If no UECs are present in the waste upon its initial generation check here:

To list additional USEPA waste code(s) and subcategory(ies), use the supplemental sheet provided and check here:

If treater will test for all Spent Solvents and UECs, check here:

HOW MUST THE WASTE BE MANAGED? In column 6 above, enter the letter (A, B, S, or E) below that describes how the waste must be managed to comply with the land disposal regulations (40 CFR 268.7). Please understand that if you enter the letter A, B, S, D, or E, you are making the appropriate certification as provided below. States authorized by EPA to manage the LDR may have regulatory citations different from the 40 CFR citations listed below. Where these regulatory citations exist, your certification will be deemed to refer to those state citations instead of the 40 CFR citations.

1. RESTRICTED SOIL REQUIRES TREATMENT (Circle)

"I certify under penalty of law that I personally have examined this contaminated soil and it (does/does not) contain listed hazardous waste and (does/does not) exhibit a characteristic of hazardous waste and requires treatment to meet the soil treatment standards as provided by 40 CFR 268.49(c)."

2. RESTRICTED SOIL TREATED TO ALTERNATE PERFORMANCE STANDARDS

"I certify under penalty of law that I have personally examined and am familiar with the treatment technology and operation of the treatment process used to support this certification and believe that it has been maintained and operated properly so as to comply with treatment standards specified in 40 CFR 268.49 without impermissible dilution of the prohibited wastes. I am aware there are significant penalties for submitting a false certification, including the possibility of fine and imprisonment."

3. RESTRICTED SOIL CAN BE LAND DISPOSED WITHOUT FURTHER TREATMENT

"I certify under penalty of law that I personally have examined and am familiar with the waste through analysis and testing or through knowledge of the waste to support this certification that the waste complies with the treatment standards specified in 40 CFR 268 subpart D. I believe that the information I submitted is true, accurate, and complete. I am aware there are significant penalties for submitting a false certification, including the possibility of fine and imprisonment."

4. SOIL IS NOT CURRENTLY SUBJECT TO PART 268 RESTRICTIONS

This waste is a newly identified waste that is not currently subject to any 40 CFR 268 Part restrictions.

I hereby certify that all information submitted in this and all associated documents is complete and accurate, to the best of my knowledge and information.

Signature: [Signature] Title: Env. Control Date: 3/14/01

Form CFR-2005-E (9/99)

NY-H0624663

DEPARTMENT OF ENVIRONMENTAL CONSERVATION
DIVISION OF SOLID & HAZARDOUS MATERIALS



HAZARDOUS WASTE MANIFEST
P.O. Box 12820, Albany, New York 12212

(Hazardous Waste Manifest 5/00)

Please type or print. Do not staple.

UNIFORM HAZARDOUS WASTE MANIFEST		1. Generator's US EPA No. NY D 1 2 7 3 2 5 4 0 5 0 1 1 0 2	Manifest Doc. No. 1	2. Page 1 of 1	Information within heavy bold line is not required by Federal Law.	
3. Generator's Name and Mailing Address CENTRAL HUDSON GAS & ELECTRIC POUGHKEEPSIE OPER HDQTRS 284 SOUTH AVENUE POUGHKEEPSIE NY 12601				A. NYH0624663		
4. Generator's Telephone No. 845 (486-5579)				B. NEWBURGH OPER HDQTRS 610 NEWBURGH, NY 12550		
5. Transporter 1 (Company Name) HORWITH TRUCKS, INC.		6. US EPA ID Number RAD 1 4 6 7 1 4 8 7 8		C. State Transporter's ID		D. Transporter's Telephone 610 261-2220
7. Transporter 2 (Company Name)		8. US EPA ID Number		E. State Transporter's ID		F. Transporter's Telephone ()
9. Designated Facility Name and Site Address CWM CHEMICAL SERVICES, L.L.C 1550 BALMER ROAD MODEL CITY, NY 14107				10. US EPA ID Number NY D Q 4 9 8 3 6 6 7 9		G. State Facility ID N/A
11. US DOT Description (Including Proper Shipping Name, Hazard Class and ID Number)				12. Containers	13. Total	14. Unit
a. HAZARDOUS WASTE, SOLID, n.o.s. X (TRICHLOROETHYLENE, VINYL CHLORIDE) 9, NA3077, III (D042) (P)				Number 001	Type DT	Quantity 70
						Wt/Vol Y
						I. Waste No. EPA D040
						STATE
						EPA
						STATE
						EPA
						STATE
						EPA
						STATE
J. Additional Descriptions for Materials listed Above A) S/E CONTAMINATED SOIL				K. Handling Codes for Wastes Listed Above		
a. NY D Q 4 9 8 3 6 6 7 9				a. NY <input checked="" type="checkbox"/> A <input type="checkbox"/> c. <input type="checkbox"/>		
b.				b. <input type="checkbox"/> d. <input type="checkbox"/>		
15. Special Handling Instructions and Additional Information NJA057 WIP: 488899 CODE: MDC488899 SR#: 81541150 EXCAVATION AREA: 9 PACKING SLIPS ATTACHED FOR CLARIFICATION EMERGENCY NUMBER-INFOTRAC:800 535-5053						
16. GENERATOR'S CERTIFICATION: I hereby declare that the contents of this consignment are fully and accurately described above by proper shipping name and are classified, packed, marked and labeled, and are in all respects in proper condition for transport by highway according to applicable international and national government regulations and state laws and regulations. If I am large quantity generator, I certify that I have a program in place to reduce the volume and toxicity of waste generated to the degree I have determined to be economically practicable and that I have selected the practicable method of treatment, storage, or disposal currently available to me which minimizes the present and future threat to human health and the environment; OR if I am a smaller generator, I have made a good faith effort to minimize my waste generation and select the best waste management method that is available to me and that I can afford.						
Printed/Typed Name			Signature		Mo. Day Year	
17. Transporter 1 Acknowledgement of Receipt of Materials						
Printed/Typed Name Charles Stuckler			Signature Charles Stuckler		Mo. Day Year 02/28/01	
18. Transporter 2 Acknowledgement of Receipt of Materials						
Printed/Typed Name			Signature		Mo. Day Year	
19. Discrepancy Indication Space actual recd 43880P						
20. Facility Owner or Operator: Certification of receipt of hazardous materials covered by this manifest except as noted in Item 19.						
Printed/Typed Name EILEEN CARTER			Signature Eileen Carter		Mo. Day Year 02/28/01	

COPY 5-GENERATOR - MAILED BY TSD FACILITY

In case of emergency or spill immediately call the National Response Center (800) 424-8802 and the NYS Department of Environmental Conservation (518) 457-7362



WASTE MANAGEMENT, INC.

CWM Chemical Services, L.L.C.
1550 Balmer Rd.
P.O. Box 200
Model City, N.Y. 14107
716/754-8231

Federal EPA ID: NYD049836679

CENTRAL HUDSON GAS & ELECTRIC
ATTN: MIKE GALLUCCI
NYD127325405
284 SOUTH AVENUE
POUGHKEEPSIE NY 12601

CERTIFICATE OF DISPOSAL

CWM CHEMICAL SERVICES, L.L.C. has received waste material from CENTRAL HUDSON GAS & ELECTRIC on 03/21/01 as described on Hazardous Waste Manifest number NYH0624663 Sequence number 01.

Profile Number: 488899
CWM Tracking ID: 8154118001
CWM Unit #: 1*0
Disposal Date: 03/21/01

I certify, on behalf of the above listed treatment facility, that to the best of my knowledge, the above-described waste was managed in compliance with all applicable laws, regulations, permits and licenses on the date listed above.

Donna Ames-Cassick

DONNA AMES-CASSICK
COMPLIANCE MANAGER
Certificate # 200315
03/22/01

For questions please call
our Customer Service Dept.
at (800) 843-3604

Generator Name:

Central Hudson Gas + Electric

Manifest Doc. No.:

10402

Profile Number:

488899

State Manifest No.:

NY 0624663

Is this waste a non-hazardous? (See 40 CFR 268.2) Check one: Nonhazardous Wastewater

Contaminated soil <does/does not> contain listed hazardous waste and <does/does not> exhibit a characteristic of hazardous waste and <is subject to/complies with> the soil treatment standards as provided by 40 CFR 268.49(c) or the Universal Treatment Standards.

Identify ALL USEPA hazardous waste codes that apply to this waste shipment, as defined by 40 CFR 261. For each waste code, identify the corresponding subcategory, or check NONE if the waste code has no subcategory. Spent solvent treatment standards are listed on the following page. If P039, multi-source leachate applies, those constituents present in soil must be listed and attached by the generator. If D001-D043 and/or listed waste, requires treatment of any applicable characteristics and meets 268.48 standards, then the underlying constituent(s) in the waste must be listed and attached.

4. US EPA HAZARDOUS WASTE CODE(S)	5. SUBCATEGORY ENTER THE SUBCATEGORY DESCRIPTION. IF NOT APPLICABLE, SIMPLY CHECK NONE		6. HOW MUST THE WASTE BE MANAGED? ENTER LETTER FROM BELOW
	DESCRIPTION	NONE	
1 D040		X	D
2 D043		X	D
3			
4			

To identify P039, D001-D043, or soil underlying hazardous constituent(s), use the "P039/Underlying Hazardous Constituent Form" provided (CWM-2004) and check here:

If no UECs are present in the waste upon its initial generation check here:

To list additional USEPA waste code(s) and subcategory(s), use the supplemental sheet provided and check here:

If treater will test for all Spent Solvents and UECs, check here:

HOW MUST THE WASTE BE MANAGED? In column 6 above, enter the letter (A-1, B-5, or E) below that describes how the waste must be managed to comply with the land disposal regulations (40 CFR 269.7). Please understand that if you enter the letter A-1, B-5, D, or E, you are making the appropriate certification as provided below. States authorized by EPA to manage the LDR (not) may have regulatory citations different from the 40 CFR citations listed below. Where these regulatory citations exist, your certification will be deemed to refer to those state citations instead of the 40 CFR citations.

1. RESTRICTED SOIL REQUIRES TREATMENT (Circle)

"I certify under penalty of law that I personally have examined this contaminated soil and it <does/does not> contain listed hazardous waste and <does/does not> exhibit a characteristic of hazardous waste and requires treatment to meet the soil treatment standards as provided by 40 CFR 268.49(c)."

5. RESTRICTED SOIL TREATED TO ALTERNATE PERFORMANCE STANDARDS

"I certify under penalty of law that I have personally examined and am familiar with the treatment technology and operation of the treatment process used to support this certification and believe that it has been maintained and operated properly so as to comply with treatment standards specified in 40 CFR 268.49 without impermissible dilution of the prohibited wastes. I am aware there are significant penalties for submitting a false certification, including the possibility of fine and imprisonment."

RESTRICTED SOIL CAN BE LAND DISPOSED WITHOUT FURTHER TREATMENT

"I certify under penalty of law that I personally have examined and am familiar with the waste through analysis and testing or through knowledge of the waste to support this certification that the waste complies with the treatment standards specified in 40 CFR 268 subpart D. I believe that the information I submitted is true, accurate, and complete. I am aware there are significant penalties for submitting a false certification, including the possibility of fine and imprisonment."

SOIL IS NOT CURRENTLY SUBJECT TO PART 268 RESTRICTIONS

This waste is a newly identified waste that is not currently subject to any 40 CFR 268 Part restrictions.

I hereby certify that all information submitted in this and all associated documents is complete and accurate, to the best of my knowledge and information.

Signature: [Signature] Title: Env. Coordinator Date: 3/20/01

FORM CWM-2005-E (9/99)

NYH0624519

DEPARTMENT OF ENVIRONMENTAL CONSERVATION
DIVISION OF SOLID & HAZARDOUS MATERIALS



HAZARDOUS WASTE MANIFEST
P.O. Box 12820, Albany, New York 12212

Please type or print. Do not staple.

(Hazardous Waste Manifest 5/00)

In case of emergency or spill immediately call the National Response Center (800) 424-8802 and the NYS Department of Environmental Conservation (518) 457-7362

UNIFORM HAZARDOUS WASTE MANIFEST		1. Generator's US EPA No. N Y D 1 2 7 3 2 5 4 0 5 0 1 1 0 3	Manifest Doc. No. 1	2. Page 1 of 1	Information within heavy bold line is not required by Federal Law.	
3. Generator's Name and Mailing Address CENTRAL HUDSON GAS & ELECTRIC POUGHKEEPSIE OPER HDQTRS 284 SOUTH AVENUE POUGHKEEPSIE NY 12601				A. NYH0624519		
4. Generator's Telephone Number 845 (486-5579)		6. US EPA ID Number P A D 1 4 6 7 1 4 8 7 8		B. NEWBURGH OPER HDQTRS 610 NEWBURGH, NY 12550		
5. Transporter 1 (Company Name) HORWITH TRUCKS, INC.		8. US EPA ID Number		C. State Transporter's ID		
7. Transporter 2 (Company Name)		10. US EPA ID Number		D. Transporter's Telephone 610 261-2220		
9. Designated Facility Name and Site Address CWM CHEMICAL SERVICES, L.L.C 1550 BALMER ROAD MODEL CITY, NY 14107		10. US EPA ID Number N Y D Q 4 9 8 3 6 6 7 9		E. State Transporter's ID		
				F. Transporter's Telephone ()		
				G. State Facility ID N/A		
				H. Facility Telephone () 716 754-8231		
11. US DOT Description (Including Proper Shipping Name, Hazard Class and ID Number)		12. Containers Number	Type	13. Total Quantity	14. Unit Wt/Vol	I. Waste No.
a. HAZARDOUS HAZARDOUS WASTE, SOLID, n.o.s. X (TRICHLOROETHYLENE, VINYL CHLORIDE) 9,NA3077,III (D043)		001	DT	30	Y	EPA D040 STATE
b.						EPA STATE
c.						EPA STATE
d.						EPA STATE
J. Additional Descriptions for Materials listed Above A/S/E CONTAMINATED SOIL				K. Handling Codes for Wastes Listed Above		
a.				a. <input checked="" type="checkbox"/> L <input type="checkbox"/>		
b.				b. <input type="checkbox"/> <input type="checkbox"/>		
15. Special Handling Instructions and Additional Information NJA057 WIP: 488899 CODE: MDC488899 SR#: 500-2-9 EXCAVATION AREA: 5 PACKING SLIPS ATTACHED FOR CLARIFICATION EMERGENCY NUMBER-INFOTRAC:800 535-5053						
16. GENERATOR'S CERTIFICATION: I hereby declare that the contents of this consignment are fully and accurately described above by proper shipping name and are classified, packed, marked and labeled, and are in all respects in proper condition for transport by highway according to applicable international and national government regulations and state laws and regulations. If I am large quantity generator, I certify that I have a program in place to reduce the volume and toxicity of waste generated to the degree I have determined to be economically practicable and that I have selected the practicable method of treatment, storage, or disposal currently available to me which minimizes the present and future threat to human health and the environment; OR if I am a smaller generator, I have made a good faith effort to minimize my waste generation and select the best waste management method that is available to me and that I can afford.						
Printed/Typed Name		Signature		Mo. Day Year		
17. Transporter 1 Acknowledgement of Receipt of Materials		Signature		Mo. Day Year		
Printed/Typed Name		Signature		Mo. Day Year		
18. Transporter 2 Acknowledgement of Receipt of Materials		Signature		Mo. Day Year		
Printed/Typed Name		Signature		Mo. Day Year		
19. Discrepancy Indication Space Actual Recd 40880P						
20. Facility Owner or Operator: Certification of receipt of hazardous materials covered by this manifest except as noted in Item 19.						
Printed/Typed Name ELEAN CARTON		Signature Elean Carton		Mo. Day Year 03/21/01		

COPY 5-GENERATOR - MAILED BY TSD FACILITY



WASTE MANAGEMENT, INC.

CWM Chemical Services, L.L.C.
1550 Balmer Rd.
P.O. Box 200
Model City, N.Y. 14107
716/754-8231

Federal EPA ID: NYD049836679

CENTRAL HUDSON GAS & ELECTRIC
ATTN: MIKE GALLUCCI
NYD127325405
284 SOUTH AVENUE
POUGHKEEPSIE NY 12601

CERTIFICATE OF DISPOSAL

CWM CHEMICAL SERVICES, L.L.C. has received waste material from CENTRAL HUDSON GAS & ELECTRIC on 03/21/01 as described on Hazardous Waste Manifest number NYH0624519 Sequence number 01.

Profile Number: 488899
CWM Tracking ID: 8154120501
CWM Unit #: 1*0
Disposal Date: 03/21/01

I certify, on behalf of the above listed treatment facility, that to the best of my knowledge, the above-described waste was managed in compliance with all applicable laws, regulations, permits and licenses on the date listed above.

Donna Ames-Cassick

DONNA AMES-CASSICK
COMPLIANCE MANAGER
Certificate # 200326
03/22/01

For questions please call
our Customer Service Dept.
at (800) 843-3604

**CONTAMINATED SOILS
LAND DISPOSAL NOTIFICATION AND CERTIFICATION FORM**

Generator Name: Central Hudson Gas + Electric Manifest Doc. No.: 101103
 Profile Number: 488899 State Manifest No: NYH 0624519

1 this waste a non-wastewater? (See 40 CFR 268.2) Check one: Nonwastewater Wastewater

2. (CIRCLE)
 This contaminated soil <does/does not> contain listed hazardous waste and <does/does not> exhibit a characteristic of hazardous waste and <is subject to/complies with> the soil treatment standards as provided by 40 CFR 268.49(c) or the Universal Treatment Standards.

3. Identify ALL USEPA hazardous waste codes that apply to this waste shipment, as defined by 40 CFR 261. For each waste code, identify the corresponding subcategory, or check NONE if the waste code has no subcategory. Spent solvent treatment standards are listed on the following page. If P039, multi-source leachate applies, those constituents present in soil must be listed and attached by the generator. If D001-D043 and/or listed waste, requires treatment of any applicable characteristics and meets 268.48 standards, then the underlying constituent(s) in the waste must be listed and attached.

REF #	4. US EPA HAZARDOUS WASTE CODE(S)	5. SUBCATEGORY ENTER THE SUBCATEGORY DESCRIPTION. IF NOT APPLICABLE, SIMPLY CHECK NONE		6. HOW MUST THE WASTE BE MANAGED? ENTER LETTER FROM BELOW
		DESCRIPTION	NONE	
1	D040		X	D
2	D043		X	D
3				
4				

To identify P039, D001-D043, or soil underlying hazardous constituent(s), use the "P039/Underlying Hazardous Constituent Form" provided (CWN-2004) and check here:
 If no UHCs are present in the waste upon its initial generation check here:
 To list additional USEPA waste code(s) and subcategory(ies), use the supplemental sheet provided and check here:
 If treater will test for all Spent Solvents and UHCs, check here:

HOW MUST THE WASTE BE MANAGED? In column 6 above, enter the letter (A.1, B.5, or E) below that describes how the waste must be managed to comply with the land disposal regulations (40 CFR 268.7). Please understand that if you enter the letter B.5, D, or E, you are making the appropriate certification as provided below. States authorized by EPA to manage the LDR may have regulatory citations different from the 40 CFR citations listed below. Where these regulatory citations differ, your certification will be deemed to refer to those state citations instead of the 40 CFR citations.

A.1 RESTRICTED SOIL REQUIRES TREATMENT (Circle)
 "I certify under penalty of law that I personally have examined this contaminated soil and it <does/does not> contain listed hazardous waste and <does/does not> exhibit a characteristic of hazardous waste and requires treatment to meet the soil treatment standards as provided by 40 CFR 268.49(c)."

B.5 RESTRICTED SOIL TREATED TO ALTERNATE PERFORMANCE STANDARDS
 "I certify under penalty of law that I have personally examined and am familiar with the treatment technology and operation of the treatment process used to support this certification and believe that it has been maintained and operated properly so as to comply with treatment standards specified in 40 CFR 268.49 without impermissible dilution of the prohibited wastes. I am aware there are significant penalties for submitting a false certification, including the possibility of fine and imprisonment."

D. RESTRICTED SOIL CAN BE LAND DISPOSED WITHOUT FURTHER TREATMENT
 "I certify under penalty of law that I personally have examined and am familiar with the waste through analysis and testing or through knowledge of the waste to support this certification that the waste complies with the treatment standards specified in 40 CFR 268 subpart D. I believe that the information I submitted is true, accurate, and complete. I am aware there are significant penalties for submitting a false certification, including the possibility of fine and imprisonment."

E. SOIL IS NOT CURRENTLY SUBJECT TO PART 268 RESTRICTIONS
 This waste is a newly identified waste that is not currently subject to any 40 CFR 268 Part restrictions.

I hereby certify that all information submitted in this and all associated documents is complete and accurate, to the best of my knowledge and information.

Signature [Signature] Title Env. Coordinator Date 3/20/01

NYH0624537



HAZARDOUS WASTE MANIFEST
P.O. Box 12820, Albany, New York 12212

Please type or print. Do not staple.

(Hazardous Waste Manifest 500)

... 424-8602 and the NYS Department of Environmental Conservation (518) 457-7362

UNIFORM HAZARDOUS WASTE MANIFEST		1. Generator's US EPA No. NY1D12732540501105	Manifest Doc. No.	2. Page 1 of 1	Information within heavy bold line is not required by Federal Law.
3. Generator's Name and Mailing Address CENTRAL HUDSON GAS & ELECTRIC POUGHKEEPSIE OPER HDQTRS 284 SOUTH AVENUE POUGHKEEPSIE NY 12601				A. NYH0624537	
4. Generator's Telephone No. 845 (486-5579)		6. US EPA ID Number RA D 1 4 6 7 1 4 8 7 8		B. NEWBURGH OPER HDQTRS 610 NEWBURGH, NY 12550	
5. Transporter 1 (Company Name) HORWITH TRUCKS, INC.		7. Transporter 2 (Company Name)		C. State Transporter's ID	
9. Designated Facility Name and Site Address CWM CHEMICAL SERVICES, L.L.C 1550 BALMER ROAD MODEL CITY, NY 14107		10. US EPA ID Number NY D Q 4 9 8 3 6 6 7 9		D. Transporter's Telephone 610 261-2220	
				E. State Transporter's ID	
				F. Transporter's Telephone ()	
				G. State Facility ID N/A	
				H. Facility Telephone () 716 754-8231	
11. US DOT Description (Including Proper Shipping Name, Hazard Class and ID Number)		12. Containers	13. Total	14. Unit	I. Waste No.
a. X HAZARDOUS WASTE, SOLID, n.o.s. (TRICHLOROETHYLENE, VINYL CHLORIDE) 9,NA3077,III		Number	Quantity	Wt/Vol	EPA
		Type			STATE
			257	Y	EPA
			30		STATE
b.					EPA
					STATE
c.					EPA
					STATE
d.					EPA
					STATE
J. Additional Descriptions for Materials listed Above A) S/E CONTAMINATED SOIL			K. Handling Codes for Wastes Listed Above		
a.			a. <input checked="" type="checkbox"/>		
b.			b. <input type="checkbox"/>		
c.			c. <input type="checkbox"/>		
d.			d. <input type="checkbox"/>		
15. Special Handling Instructions and Additional Information NJA057 WIP: 488899 CODE: MDC488899 SR#: 81541177 EXCAVATION AREA: PACKING SLIPS ATTACHED FOR CLARIFICATION EMERGENCY NUMBER- INFOTRAC: 800 535-5053					
16. GENERATOR'S CERTIFICATION: I hereby declare that the contents of this consignment are fully and accurately described above by proper shipping name and are classified, packed, marked and labeled, and are in all respects in proper condition for transport by highway according to applicable international and national government regulations and state laws and regulations. If I am large quantity generator, I certify that I have a program in place to reduce the volume and toxicity of waste generated to the degree I have determined to be economically practicable and that I have selected the practicable method of treatment, storage, or disposal currently available to me which minimizes the present and future threat to human health and the environment; OR if I am a smaller generator, I have made a good faith effort to minimize my waste generation and select the best waste management method that is available to me and that I can afford.					
Printed/Typed Name <i>[Signature]</i>		Signature <i>[Signature]</i>		Mo. Day Year 03 20 01	
17. Transporter 1 Acknowledgement of Receipt of Materials					
Printed/Typed Name <i>[Signature]</i>		Signature <i>[Signature]</i>		Mo. Day Year 03 20 01	
18. Transporter 2 Acknowledgement of Receipt of Materials					
Printed/Typed Name		Signature		Mo. Day Year	
19. Discrepancy Indication Space actual recd 30140P					
20. Facility Owner or Operator: Certification of receipt of hazardous materials covered by this manifest except as noted in Item 19.					
Printed/Typed Name EILEEN CARTON		Signature <i>Eileen Carton</i>		Mo. Day Year 03 21 01	



WASTE MANAGEMENT, INC.

CWM Chemical Services, L.L.C.
1550 Balmer Rd.
P.O. Box 200
Model City, N.Y. 14107
716/754-8231

Federal EPA ID: NYD049836679

CENTRAL HUDSON GAS & ELECTRIC
ATTN: MIKE GALLUCCI
NYD127325405
284 SOUTH AVENUE
POUGHKEEPSIE NY 12601

CERTIFICATE OF DISPOSAL

CWM CHEMICAL SERVICES, L.L.C. has received waste material from CENTRAL HUDSON GAS & ELECTRIC on 03/21/01 as described on Hazardous Waste Manifest number NYH0624537 Sequence number 01.

Profile Number: 488899
CWM Tracking ID: 8154117701
CWM Unit #: 1*0
Disposal Date: 03/21/01

I certify, on behalf of the above listed treatment facility, that to the best of my knowledge, the above-described waste was managed in compliance with all applicable laws, regulations, permits and licenses on the date listed above.

Donna Ames-Cassick

DONNA AMES-CASSICK
COMPLIANCE MANAGER
Certificate # 200312
03/22/01

For questions please call
our Customer Service Dept.
at (800) 843-3604

LAND DISPOSAL NOTIFICATION AND CERTIFICATION FORM

Generator Name: Central Hudson Gas + Electric Manifest Doc. No.: 101105
 Profile Number: 488899 State Manifest No.: 124H0624537

- this waste a non-wastewater? (See 40 CFR 268.2) Check one: Nonwastewater Wastewater
- (CIRCLE)
 This contaminated soil <does/does not> contain listed hazardous waste and <does/does not> exhibit a characteristic of hazardous waste and <is subject to/complies with> the soil treatment standards as provided by 40 CFR 268.49(c) or the Universal Treatment Standards.
- Identify ALL USEPA hazardous waste codes that apply to this waste shipment, as defined by 40 CFR 261. For each waste code, identify the corresponding subcategory, or check NONE if the waste code has no subcategory. Spent solvent treatment standards are listed on the following page. If P039, multi-source leachate applies, those constituents present in soil must be listed and attached by the generator. If D001-D043 and/or listed waste, requires treatment of any applicable characteristics and meets 268.48 standards, then the underlying constituent(s) in the waste must be listed and attached.

REF #	4. US EPA HAZARDOUS WASTE CODE(S)	5. SUBCATEGORY ENTER THE SUBCATEGORY DESCRIPTION. IF NOT APPLICABLE, SIMPLY CHECK NONE		6. HOW MUST THE WASTE BE MANAGED? ENTER LETTER FROM BELOW
		DESCRIPTION	NONE	
1	D040		X	D
2	D043		X	D
3				
4				

To identify P039, D001-D043, or soil underlying hazardous constituent(s), use the "P039/Underlying Hazardous Constituent Form" provided (CWN-2004) and check here:
 If no UBCs are present in the waste upon its initial generation check here:
 To list additional USEPA waste code(s) and subcategory(ies), use the supplemental sheet provided and check here:
 If treater will test for all Spent Solvents and UBCs, check here:

HOW MUST THE WASTE BE MANAGED? In column 6 above, enter the letter (A, B, S, or E) below that describes how the waste must be managed to comply with the land disposal regulations. (40 CFR 268.7). Please understand that if you enter the letter B, S, D, or E, you are making the appropriate certification as provided below. States authorized by EPA to manage the LDR in may have regulatory citations different from the 40 CFR citations listed below. Where these regulatory citations occur, your certification will be deemed to refer to those state citations instead of the 40 CFR citations.

- A.1 RESTRICTED SOIL REQUIRES TREATMENT (Circle)**
 "I certify under penalty of law that I personally have examined this contaminated soil and it <does/does not> contain listed hazardous waste and <does/does not> exhibit a characteristic of hazardous waste and requires treatment to meet the soil treatment standards as provided by 40 CFR 268.49(c)."
- B.5 RESTRICTED SOIL TREATED TO ALTERNATE PERFORMANCE STANDARDS**
 "I certify under penalty of law that I have personally examined and am familiar with the treatment technology and operation of the treatment process used to support this certification and believe that it has been maintained and operated properly so as to comply with treatment standards specified in 40 CFR 268.49 without impermissible dilution of the prohibited wastes. I am aware there are significant penalties for submitting a false certification, including the possibility of fine and imprisonment."
- D. RESTRICTED SOIL CAN BE LAND DISPOSED WITHOUT FURTHER TREATMENT**
 "I certify under penalty of law that I personally have examined and am familiar with the waste through analysis and testing or through knowledge of the waste to support this certification that the waste complies with the treatment standards specified in 40 CFR 268 subpart D. I believe that the information I submitted is true, accurate, and complete. I am aware there are significant penalties for submitting a false certification, including the possibility of fine and imprisonment."
- E. SOIL IS NOT CURRENTLY SUBJECT TO PART 268 RESTRICTIONS**
 This waste is a newly identified waste that is not currently subject to any 40 CFR 268 Part restrictions.

I hereby certify that all information submitted in this and all associated documents is complete and accurate, to the best of my knowledge and information.

Signature [Signature] Title Env. Coordinator Date 3/20/01

NYH0624546

DEPARTMENT OF ENVIRONMENTAL CONSERVATION
DIVISION OF SOLID & HAZARDOUS MATERIALS



HAZARDOUS WASTE MANIFEST
P.O. Box 12820, Albany, New York 12212

Please type or print. Do not staple.

(Hazardous Waste Manifest 5/00)

UNIFORM HAZARDOUS WASTE MANIFEST

1. Generator's US EPA No. **NYD12732540501106**
Manifest Doc. No. **1**

2. Page 1 of 1
Information within heavy bold line is not required by Federal Law.

3. Generator's Name and Mailing Address
CENTRAL HUDSON GAS & ELECTRIC
POUGHKEEPSIE OPER HDQTRS
284 SOUTH AVENUE
POUGHKEEPSIE NY 12601

A. **NYH0624546**
B. **NEWBURGH OPER HDQTRS 610**
NEWBURGH, NY 12550
C. State Transporter's ID: **177**
D. Transporter's Telephone **610-261-2220**
E. State Transporter's ID
F. Transporter's Telephone ()
G. State Facility ID **N/A**
H. Facility Telephone () **716 754-8231**

4. Generator's Telephone Number **645 (486-5579)**

5. Transporter 1 (Company Name)
HORWITH TRUCKS, INC.

6. US EPA ID Number

RAD146714878

7. Transporter 2 (Company Name)

8. US EPA ID Number

9. Designated Facility Name and Site Address

CWM CHEMICAL SERVICES, L.L.C
1550 BALMER ROAD
MODEL CITY, NY 14107

10. US EPA ID Number

NYD049836679

11. US DOT Description (Including Proper Shipping Name, Hazard Class and ID Number)

12. Containers Number	13. Total Quantity	14. Unit Wt/Vol	15. Waste No. EPA
001	55	Y	DO40
	30		

a. **HAZARDOUS WASTE, SOLID, n.o.s.**
X (TRICHLOROETHYLENE, VINYL CHLORIDE) 9,NA3077,III
(DQ43)

b.
c.
d.

Additional Descriptions for Materials listed Above
ASBESTOS CONTAMINATED SOIL

K. Handling Codes for Wastes Listed Above

a. **177**
b.
c.
d.

15. Special Handling Instructions and Additional Information

NJA057 WIP: 488899 CODE: MDC488899 SR#: 620306 1/15/02
EXCAVATION AREA:
PACKING SLIPS ATTACHED FOR CLARIFICATION EMERGENCY NUMBER-INTAC 800 525-5053

16. **GENERATOR'S CERTIFICATION:** I hereby declare that the contents of this consignment are fully and accurately described above by proper shipping name and are classified, packed, marked and labeled, and are in all respects in proper condition for transport by highway according to applicable international and national government regulations and state laws and regulations.

If I am large quantity generator, I certify that I have a program in place to reduce the volume and toxicity of waste generated to the degree I have determined to be economically practicable and that I have selected the practicable method of treatment, storage, or disposal currently available to me which minimizes the present and future threat to human health and the environment; OR if I am a smaller generator, I have made a good faith effort to minimize my waste generation and select the best waste management method that is available to me and that I can afford.

Printed/Typed Name **Robert...** Signature **Robert...** Mo. Day Year

17. Transporter 1 Acknowledgement of Receipt of Materials
Printed/Typed Name **Mark Mehler** Signature **Mark Mehler** Mo. Day Year

18. Transporter 2 Acknowledgement of Receipt of Materials
Printed/Typed Name Signature Mo. Day Year

19. Discrepancy Indication Space

actual read 367401

20. Facility Owner or Operator: Certification of receipt of hazardous materials covered by this manifest except as noted in Item 19.
Printed/Typed Name **ELLEN CARTER** Signature **Ellen Carter** Mo. Day Year **02/10/01**



WASTE MANAGEMENT, INC.
CWM Chemical Services, L.L.C.
1550 Balmer Rd.
P.O. Box 200
Model City, N.Y. 14107
716/754-8231

Federal EPA ID: NYD049836679

CENTRAL HUDSON GAS & ELECTRIC
ATTN: MIKE GALLUCCI
NYD127325405
284 SOUTH AVENUE
POUGHKEEPSIE NY 12601

CERTIFICATE OF DISPOSAL

CWM CHEMICAL SERVICES, L.L.C. has received waste material from CENTRAL HUDSON GAS & ELECTRIC on 03/21/01 as described on Hazardous Waste Manifest number NYH0624546 Sequence number 01.

Profile Number: 488899
CWM Tracking ID: 8154117601
CWM Unit #: 1*0
Disposal Date: 03/21/01

I certify, on behalf of the above listed treatment facility, that to the best of my knowledge, the above-described waste was managed in compliance with all applicable laws, regulations, permits and licenses on the date listed above.

Donna Ames-Cassick

DONNA AMES-CASSICK
COMPLIANCE MANAGER
Certificate # 200311
03/22/01

For questions please call
our Customer Service Dept.
at (800) 843-3604

LAND DISPOSAL NOTIFICATION AND CERTIFICATION FORM

Generator Name: Central Hudson Gas + Electric Manifest Doc. No.: 101106
 Profile Number: 488899 State Manifest No.: 10410624546

this waste a non-wastewater? (See 40 CFR 268.2) Check one: Nonwastewater Wastewater

1. (CIRCLE)
 This contaminated soil <does/does not> contain listed hazardous waste and <does/does not> exhibit a characteristic of hazardous waste and <is subject to/complies with> the soil treatment standards as provided by 40 CFR 268.49(c) or the Universal Treatment Standards.

3. Identify ALL USEPA hazardous waste codes that apply to this waste shipment, as defined by 40 CFR 261. For each waste code, identify the corresponding subcategory, or check NONE if the waste code has no subcategory. Spent solvent treatment standards are listed on the following page. If P039, multi-source leachate applies, those constituents present in soil must be listed and attached by the generator. If D001-D043 and/or listed waste, requires treatment of any applicable characteristics and meets 268.48 standards, then the underlying constituent(s) in the waste must be listed and attached.

REF #	4. US EPA HAZARDOUS WASTE CODE(S)	5. SUBCATEGORY ENTER THE SUBCATEGORY DESCRIPTION. IF NOT APPLICABLE, SIMPLY CHECK NONE		6. HOW MUST THE WASTE BE MANAGED? ENTER LETTER FROM BELOW
		DESCRIPTION	NONE	
1	D040		X	D
2	D043		X	D
3				
4				

To identify P039, D001-D043, or soil underlying hazardous constituent(s), use the "P039/Underlying Hazardous Constituent Form" provided (CWM-2004) and check here:
 If no URCs are present in the waste upon its initial generation check here:
 To list additional USEPA waste code(s) and subcategory(ies), use the supplemental sheet provided and check here:
 If treater will test for all Spent Solvents and URCs, check here:

HOW MUST THE WASTE BE MANAGED? In column 6 above, enter the letter (A.1, B.5, or E) below that describes how the waste must be managed to comply with the land disposal regulations (40 CFR 268.7). Please understand that if you enter the letter A, B.5, D, or E, you are making the appropriate certification as provided below. States authorized by EPA to manage the LDR may have regulatory citations different from the 40 CFR citations listed below. Where these regulatory citations occur, your certification will be deemed to refer to those state citations instead of the 40 CFR citations.

- A.1 RESTRICTED SOIL REQUIRES TREATMENT (Circle)
 "I certify under penalty of law that I personally have examined this contaminated soil and it <does/does not> contain listed hazardous waste and <does/does not> exhibit a characteristic of hazardous waste and requires treatment to meet the soil treatment standards as provided by 40 CFR 268.49(c)."
- B.5 RESTRICTED SOIL TREATED TO ALTERNATE PERFORMANCE STANDARDS
 "I certify under penalty of law that I have personally examined and am familiar with the treatment technology and operation of the treatment process used to support this certification and believe that it has been maintained and operated properly so as to comply with treatment standards specified in 40 CFR 268.49 without impermissible dilution of the prohibited wastes. I am aware there are significant penalties for submitting a false certification, including the possibility of fine and imprisonment."
- D. RESTRICTED SOIL CAN BE LAND DISPOSED WITHOUT FURTHER TREATMENT
 "I certify under penalty of law that I personally have examined and am familiar with the waste through analysis and testing or through knowledge of the waste to support this certification that the waste complies with the treatment standards specified in 40 CFR 268 subpart D. I believe that the information I submitted is true, accurate, and complete. I am aware there are significant penalties for submitting a false certification, including the possibility of fine and imprisonment."
- E. SOIL IS NOT CURRENTLY SUBJECT TO PART 268 RESTRICTIONS
 This waste is a newly identified waste that is not currently subject to any 40 CFR 268 Part restrictions.

I hereby certify that all information submitted in this and all associated documents is complete and accurate, to the best of my knowledge and information.

Signature [Signature] Title Env. Location Date 3/20/01

NYH0624555

DEPARTMENT OF ENVIRONMENTAL CONSERVATION
DIVISION OF SOLID & HAZARDOUS MATERIALS
HAZARDOUS WASTE MANIFEST
P.O. Box 12820, Albany, New York 12212



Please type or print. Do not staple.

(Hazardous Waste Manifest 500)

In case of emergency or spill immediately call the National Response Center (800) 424-8802 and the NYS Department of Environmental Conservation (518) 457-7362

UNIFORM HAZARDOUS WASTE MANIFEST		1. Generator's US EPA No. NY1D112732540501107	Manifest Doc. No.	2. Page 1 of 1	Information within heavy bold line is not required by Federal Law.	
3. Generator's Name and Mailing Address CENTRAL HUDSON GAS & ELECTRIC POUGHKEEPSIE OPER HDQTRS 284 SOUTH AVENUE POUGHKEEPSIE NY 12601			A. NYH0624555		B. NEWBURGH OPER HDQTRS 610 NEWBURGH, NY 12550	
4. Generator's Telephone Number 845 (486-5579)		6. US EPA ID Number RAD146714878		C. State Transporter's ID		D. Transporter's Telephone 610 261-2220
5. Transporter 1 (Company Name) HORWITH TRUCKS, INC.		7. Transporter 2 (Company Name)		E. State Transporter's ID		F. Transporter's Telephone ()
9. Designated Facility Name and Site Address CWM CHEMICAL SERVICES, L.L.C 1550 BALMER ROAD MODEL CITY, NY 14107			10. US EPA ID Number NYD049836679		G. State Facility ID N/A	
11. US DOT Description (Including Proper Shipping Name, Hazard Class and ID Number) a. RQ HAZARDOUS WASTE, SOLID, n.o.s. X (TRICHLOROETHYLENE, VINYL CHLORIDE) 9,NA3077,III (D043)			12. Containers Number Type 001 DT	13. Total Quantity	14. Unit WT/Vol Y	I. Waste No. EPA D040 STATE
b.						EPA STATE
c.						EPA STATE
d.						EPA STATE
J. Additional Descriptions for Materials listed Above A)S/E CONTAMINATED SOIL			K. Handling Codes for Wastes Listed Above			
a.			a.		c.	
b.			b.		d.	
15. Special Handling Instructions and Additional Information NJ057 WIP: 488899 CODE: MDC488899 SR#: _____ EXCAVATION AREA: _____ SR# 8154117P PACKING SLIPS ATTACHED FOR CLARIFICATION EMERGENCY NUMBER-INFOTRAC:800 535-5053						
16. GENERATOR'S CERTIFICATION: I hereby declare that the contents of this consignment are fully and accurately described above by proper shipping name and are classified, packed, marked and labeled, and are in all respects in proper condition for transport by highway according to applicable international and national government regulations. If I am large quantity generator, I certify that I have a program in place to reduce the volume and toxicity of waste generated to the degree I have determined to be economically practicable and that I have selected the practicable method of treatment, storage, or disposal currently available to me which minimizes the present and future threat to human health and the environment; OR if I am a smaller generator, I have made a good faith effort to minimize my waste generation and select the best waste management method that is available to me and that I can afford.						
Printed/Typed Name <i>Edwin Carter</i>		Signature <i>Edwin Carter</i>		Mo. Day Year 10 3 2001		
17. Transporter 1 Acknowledgement of Receipt of Materials						
Printed/Typed Name JEFFREY WELER		Signature <i>Jeffrey Weller</i>		Mo. Day Year 10 3 2001		
18. Transporter 2 Acknowledgement of Receipt of Materials						
Printed/Typed Name		Signature		Mo. Day Year		
19. Discrepancy Indication Space <i>actual recd 39940P</i>						
20. Facility Owner or Operator: Certification of receipt of hazardous materials covered by this manifest except as noted in Item 19.						
Printed/Typed Name Edwin Carter		Signature <i>Edwin Carter</i>		Mo. Day Year 10 3 2001		

COPY 5-GENERATOR - MAILED BY TSD FACILITY



WASTE MANAGEMENT, INC.

CWM Chemical Services, L.L.C.
1550 Balmer Rd.
P.O. Box 200
Model City, N.Y. 14107
716/754-8231

Federal EPA ID: NYD049836679

CENTRAL HUDSON GAS & ELECTRIC
ATTN: MIKE GALLUCCI
NYD127325405
284 SOUTH AVENUE
POUGHKEEPSIE NY 12601

CERTIFICATE OF DISPOSAL

CWM CHEMICAL SERVICES, L.L.C. has received waste material from CENTRAL HUDSON GAS & ELECTRIC on 03/21/01 as described on Hazardous Waste Manifest number NYH0624555 Sequence number 01.

Profile Number: 488899
CWM Tracking ID: 8154117801
CWM Unit #: 1*0
Disposal Date: 03/21/01

I certify, on behalf of the above listed treatment facility, that to the best of my knowledge, the above-described waste was managed in compliance with all applicable laws, regulations, permits and licenses on the date listed above.

Donna Ames-Cassick

DONNA AMES-CASSICK
COMPLIANCE MANAGER
Certificate # 200313
03/22/01

For questions please call
our Customer Service Dept.
at (800) 843-3604

LAND DISPOSAL NOTIFICATION AND CERTIFICATION FORM

Generator Name: Central Hudson Gas + Electric

Manifest Doc. No.: 161107

Profile Number: 488899

State Manifest No.: 1741062455

1. Is this waste a non-wastewater? (See 40 CFR 268.2) Check one: Nonwastewater Wastewater

2. (Circle)
 This contaminated soil <does/does not> contain listed hazardous waste and <does/does not> exhibit a characteristic of hazardous waste and <is subject to/complies with> the soil treatment standards as provided by 40 CFR 268.49(c) or the Universal Treatment Standards.

3. Identify ALL USEPA hazardous waste codes that apply to this waste shipment, as defined by 40 CFR 261. For each waste code, identify the corresponding subcategory, or check NONE if the waste code has no subcategory. Spent solvent treatment standards are listed on the following page. If F039, multi-source leachate applies, those constituents present in soil must be listed and attached by the generator. If D001-D043 and/or listed waste, requires treatment of any applicable characteristics and meets 268.48 standards, then the underlying constituent(s) in the waste must be listed and attached.

REF #	4. US EPA HAZARDOUS WASTE CODE(S)	5. SUBCATEGORY ENTER THE SUBCATEGORY DESCRIPTION. IF NOT APPLICABLE, SIMPLY CHECK NONE		6. HOW MUST THE WASTE BE MANAGED? ENTER LETTER FROM BELOW
		DESCRIPTION	NONE	
1	D040		X	D
2	D043		X	D
3				
4				

To identify F039, D001-D043, or soil underlying hazardous constituent(s), use the "F039/Underlying Hazardous Constituent Form" provided (CWA-2004) and check here:
 If no UECs are present in the waste upon its initial generation check here:
 To list additional USEPA waste code(s) and subcategory(ies), use the supplemental sheet provided and check here:
 If treater will test for all Spent Solvents and UECs, check here:

HOW MUST THE WASTE BE MANAGED? In column 6 above, enter the letter (A.1, B.5, or E) below that describes how the waste must be managed to comply with the land disposal regulations (40 CFR 268.7). Please understand that if you enter the letter A.1, B.5, D, or E, you are making the appropriate certification as provided below. States authorized by EPA to manage the LDR process may have regulatory citations different from the 40 CFR citations listed below. Where these regulatory citations differ, your certification will be deemed to refer to those state citations instead of the 40 CFR citations.

A.1 RESTRICTED SOIL REQUIRES TREATMENT (Circle)
 "I certify under penalty of law that I personally have examined this contaminated soil and it <does/does not> contain listed hazardous waste and <does/does not> exhibit a characteristic of hazardous waste and requires treatment to meet the soil treatment standards as provided by 40 CFR 268.49(c)."

B.5 RESTRICTED SOIL TREATED TO ALTERNATE PERFORMANCE STANDARDS
 "I certify under penalty of law that I have personally examined and am familiar with the treatment technology and operation of the treatment process used to support this certification and believe that it has been maintained and operated properly so as to comply with treatment standards specified in 40 CFR 268.49 without impermissible dilution of the prohibited wastes. I am aware there are significant penalties for submitting a false certification, including the possibility of fine and imprisonment."

D. RESTRICTED SOIL CAN BE LAND DISPOSED WITHOUT FURTHER TREATMENT
 "I certify under penalty of law that I personally have examined and am familiar with the waste through analysis and testing or through knowledge of the waste to support this certification that the waste complies with the treatment standards specified in 40 CFR 268 subpart D. I believe that the information I submitted is true, accurate, and complete. I am aware there are significant penalties for submitting a false certification, including the possibility of fine and imprisonment."

E. SOIL IS NOT CURRENTLY SUBJECT TO PART 268 RESTRICTIONS
 This waste is a newly identified waste that is not currently subject to any 40 CFR 268 Part restrictions.

I hereby certify that all information submitted in this and all associated documents is complete and accurate, to the best of my knowledge and information.

Signature [Signature] Title Env. Coordinator Date 3/28/01

NYH0624564

STATE OF NEW YORK
DEPARTMENT OF ENVIRONMENTAL CONSERVATION
DIVISION OF SOLID & HAZARDOUS MATERIALS



HAZARDOUS WASTE MANIFEST
P.O. Box 12820, Albany, New York 12212

Please type or print. Do not staple.

(Hazardous Waste Manifest 5/00)

UNIFORM HAZARDOUS WASTE MANIFEST		1. Generator's US EPA No. NY D 1 2 7 3 2 5 4 0 5 0 1 1 0 8		Manifest Doc. No. 1		2. Page 1 of 1		Information within heavy bold line is not required by Federal Law.			
3. Generator's Name and Mailing Address CENTRAL HUDSON GAS & ELECTRIC 284 SOUTH AVENUE POUGHKEEPSIE NY 12601						A. NYH0624564					
4. Generator's Telephone No. 845 (486-5579)						B. NEWBURGH OPER HDQTRS 610 NEWBURGH, NY 12550					
5. Transporter 1 (Company Name) HORWITH TRUCKS, INC.			6. US EPA ID Number RAD 1 4 6 7 1 4 8 7 8			C. State Transporter's ID			D. Transporter's Telephone 610 261-2220		
7. Transporter 2 (Company Name)			8. US EPA ID Number			E. State Transporter's ID			F. Transporter's Telephone ()		
9. Designated Facility Name and Site Address CWM CHEMICAL SERVICES, L.L.C 1550 BALMER ROAD MODEL CITY, NY 14107						10. US EPA ID Number NY D Q 4 9 8 3 6 6 7 9				G. State Facility ID N/A	
11. US DOT Description (Including Proper Shipping Name, Hazard Class and ID Number)						12. Containers		13. Total		14. Unit	
a. HAZARDOUS WASTE, SOLID, n.o.s. X (TRICHLOROETHYLENE, VINYL CHLORIDE) 9, NA3077, III (D043)						Number Type		Quantity		WVVol	
						001 DT		30		Y	
b.										EPA D040	
c.										STATE	
d.										EPA	
										STATE	
J. Additional Descriptions for Materials listed Above A) S/E CONTAMINATED SOIL						K. Handling Codes for Wastes Listed Above					
a.						a. NY L		c.		<input type="checkbox"/>	
b.						b.		d.		<input type="checkbox"/>	
15. Special Handling Instructions and Additional Information NJA057 WIP: 488899 CODE: MDC488899 SR#: 81541190 EXCAVATION AREA: PACKING SLIPS ATTACHED FOR CLARIFICATION EMERGENCY NUMBER-INFOTRAC:800 535-5053											
16. GENERATOR'S CERTIFICATION: I hereby declare that the contents of this consignment are fully and accurately described above by proper shipping name and are classified, packed, marked and labeled, and are in all respects in proper condition for transport by highway according to applicable international and national government regulations and state laws and regulations. If I am large quantity generator, I certify that I have a program in place to reduce the volume and toxicity of waste generated to the degree I have determined to be economically practicable and that I have selected the practicable method of treatment, storage, or disposal currently available to me which minimizes the present and future threat to human health and the environment; OR if I am a smaller generator, I have made a good faith effort to minimize my waste generation and select the best waste management method that is available to me and that I can afford.											
Printed/Typed Name				Signature				Mo. Day Year			
17. Transporter 1 Acknowledgement of Receipt of Materials											
Printed/Typed Name Michael Sheer				Signature Michael Sheer				Mo. Day Year 6/3/99			
18. Transporter 2 Acknowledgement of Receipt of Materials											
Printed/Typed Name				Signature				Mo. Day Year			
19. Discrepancy Indication Space actual recd 47040P											
20. Facility Owner or Operator: Certification of receipt of hazardous materials covered by this manifest except as noted in Item 19.											
Printed/Typed Name ELLEN CARTON				Signature Ellen Carton				Mo. Day Year 6/3/01			

COPY 5-GENERATOR - MAILED BY TSD FACILITY



WASTE MANAGEMENT, INC.
CWM Chemical Services, L.L.C.
1550 Balmer Rd.
P.O. Box 200
Model City, N.Y. 14107
716/754-8231

Federal EPA ID: NYD049836679

CENTRAL HUDSON GAS & ELECTRIC
ATTN: MIKE GALLUCCI
NYD127325405
284 SOUTH AVENUE
POUGHKEEPSIE NY 12601

CERTIFICATE OF DISPOSAL

CWM CHEMICAL SERVICES, L.L.C. has received waste material from CENTRAL HUDSON GAS & ELECTRIC on 03/21/01 as described on Hazardous Waste Manifest number NYH0624564 Sequence number 01.

Profile Number: 488899
CWM Tracking ID: 8154119001
CWM Unit #: 1*0
Disposal Date: 03/21/01

I certify, on behalf of the above listed treatment facility, that to the best of my knowledge, the above-described waste was managed in compliance with all applicable laws, regulations, permits and licenses on the date listed above.

Donna Ames-Cassick

DONNA AMES-CASSICK
COMPLIANCE MANAGER
Certificate # 200320
03/22/01

For questions please call
our Customer Service Dept.
at (800) 843-3604

UNIVERSAL TREATMENT STANDARDS
LAND DISPOSAL NOTIFICATION AND CERTIFICATION FORM

Generator Name: Central Hudson Gas + Electric Manifest Doc. No.: 101108
 Profile Number: 488899 State Manifest No: NYH 0624564

- this waste a non-wastewater? (See 40 CFR 268.2) Check one: Nonwastewater Wastewater
- (CIRCLE)**
This contaminated soil <does/does not> contain listed hazardous waste and <does/does not> exhibit a characteristic of hazardous waste and <is subject to/complies with> the soil treatment standards as provided by 40 CFR 268.49(c) or the Universal Treatment Standards.
- Identify ALL USEPA hazardous waste codes that apply to this waste shipment, as defined by 40 CFR 261. For each waste code, identify the corresponding subcategory, or check NONE if the waste code has no subcategory. Spent solvent treatment standards are listed on the following page. If P039, multi-source leachate applies, those constituents present in soil must be listed and attached by the generator. If D001-D043 and/or listed waste, requires treatment of any applicable characteristics and meets 268.48 standards, then the underlying constituent(s) in the waste must be listed and attached.

REF #	4. US EPA HAZARDOUS WASTE CODE(S)	5. SUBCATEGORY ENTER THE SUBCATEGORY DESCRIPTION. IF NOT APPLICABLE, SIMPLY CHECK NONE		6. HOW MUST THE WASTE BE MANAGED? ENTER LETTER FROM BELOW
		DESCRIPTION	NONE	
1	D040		X	D
2	D043		X	D
3				
4				

To identify P039, D001-D043, or soil underlying hazardous constituent(s), use the "P039/Underlying Hazardous Constituent Form" provided (CWM-2004) and check here:
 If no UHCs are present in the waste upon its initial generation check here:
 To list additional USEPA waste code(s) and subcategory(ies), use the supplemental sheet provided and check here:
 If treater will test for all Spent Solvents and UHCs, check here:

HOW MUST THE WASTE BE MANAGED? In column 6 above, enter the letter (A.1, B.5, or E) below that describes how the waste must be managed to comply with the land disposal regulations (40 CFR 268.7). Please understand that if you enter the letter A, B.5, D, or E, you are making the appropriate certification as provided below. States authorized by EPA to manage the LDR may have regulatory citations different from the 40 CFR citations listed below. Where these regulatory citations occur, your certification will be deemed to refer to those state citations instead of the 40 CFR citations.

- A.1 RESTRICTED SOIL REQUIRES TREATMENT (Circle)**
 "I certify under penalty of law that I personally have examined this contaminated soil and it <does/does not> contain listed hazardous waste and <does/does not> exhibit a characteristic of hazardous waste and requires treatment to meet the soil treatment standards as provided by 40 CFR 268.49(c)."
- B.5 RESTRICTED SOIL TREATED TO ALTERNATE PERFORMANCE STANDARDS**
 "I certify under penalty of law that I have personally examined and am familiar with the treatment technology and operation of the treatment process used to support this certification and believe that it has been maintained and operated properly so as to comply with treatment standards specified in 40 CFR 268.49 without impermissible dilution of the prohibited wastes. I am aware there are significant penalties for submitting a false certification, including the possibility of fine and imprisonment."
- D. RESTRICTED SOIL CAN BE LAND DISPOSED WITHOUT FURTHER TREATMENT**
 "I certify under penalty of law that I personally have examined and am familiar with the waste through analysis and testing or through knowledge of the waste to support this certification that the waste complies with the treatment standards specified in 40 CFR 268 subpart D. I believe that the information I submitted is true, accurate, and complete. I am aware there are significant penalties for submitting a false certification, including the possibility of fine and imprisonment."
- E. SOIL IS NOT CURRENTLY SUBJECT TO PART 268 RESTRICTIONS**
 This waste is a newly identified waste that is not currently subject to any 40 CFR 268 Part restrictions.

I hereby certify that all information submitted in this and all associated documents is complete and accurate, to the best of my knowledge and information.

Signature Karl F. [Signature] Title Env. Coordinator Date 3/20/01

Form CWM-2005-E (9/99)

NYH0624375

DEPARTMENT OF ENVIRONMENTAL CONSERVATION
DIVISION OF SOLID & HAZARDOUS MATERIALS



HAZARDOUS WASTE MANIFEST
P.O. Box 12820, Albany, New York 12212

Please type or print. Do not staple.

(Hazardous Waste Manifest 5/00)

UNIFORM HAZARDOUS WASTE MANIFEST		1. Generator's US EPA No. NYD112732540501109	Manifest Doc. No.	2. Page 1 of 1	Information within heavy bold line is not required by Federal Law.	
3. Generator's Name and Mailing Address CENTRAL HUDSON GAS & ELECTRIC 284 SOUTH AVENUE POUGHKEEPSIE NY 12601			A. NYH0624375		B. NEWBURGH OPER HDQTRS 610 NEWBURGH, NY 12550	
4. Generator's Telephone (486-5579)		6. US EPA ID Number RAD146714878		C. State Transporter's ID		D. Transporter's Telephone 610 261-2220
5. Transporter 1 (Company Name) HORWITH TRUCKS, INC.		8. US EPA ID Number		E. State Transporter's ID		F. Transporter's Telephone ()
7. Transporter 2 (Company Name)		10. US EPA ID Number		G. State Facility ID N/A		H. Facility Telephone () 716 754-8231
9. Designated Facility Name and Site Address CWM CHEMICAL SERVICES, L.L.C 1550 BALMER ROAD MODEL CITY, NY 14107			11. US DOT Description (Including Proper Shipping Name, Hazard Class and ID Number) a. HAZARDOUS WASTE, SOLID, n.o.s. X (TRICHLOROETHYLENE, VINYL CHLORIDE) 9,NA3077,III			
			12. Containers Number Type	13. Total Quantity	14. Unit Wt/Vol	I. Waste No. EPA 0010 STATE
						EPA STATE
						EPA STATE
						EPA STATE
						EPA STATE
Additional Descriptions for Materials listed Above A) S/E CONTAMINATED SOIL			K. Handling Codes for Wastes Listed Above			
a.			a. <input checked="" type="checkbox"/>		c. <input type="checkbox"/>	
b.			b. <input type="checkbox"/>		d. <input type="checkbox"/>	
15. Special Handling Instructions and Additional Information NJA057 WIP: 488899 CODE: MDC488899 SR#: _____ EXCAVATION AREA: _____ PACKING SLIPS ATTACHED FOR CLARIFICATION EMERGENCY NUMBER-INFOTRAC: 800 535-5053 21541273						
16. GENERATOR'S CERTIFICATION: I hereby declare that the contents of this consignment are fully and accurately described above by proper shipping name and are classified, packed, marked and labeled, and are in all respects in proper condition for transport by highway according to applicable international and national government regulations. If I am large quantity generator, I certify that I have a program in place to reduce the volume and toxicity of waste generated to the degree I have determined to be economically practicable and that I have selected the practicable method of treatment, storage, or disposal currently available to me which minimizes the present and future threat to human health and the environment; OR if I am a smaller generator, I have made a good faith effort to minimize my waste generation and select the best waste management method that is available to me and that I can afford.						
Printed/Typed Name			Signature		Mo. Day Year	
17. Transporter 1 Acknowledgement of Receipt of Materials						
Printed/Typed Name			Signature		Mo. Day Year	
18. Transporter 2 Acknowledgement of Receipt of Materials						
Printed/Typed Name			Signature		Mo. Day Year	
19. Discrepancy Indication Space actual recd 45500P						
20. Facility Owner or Operator: Certification of receipt of hazardous materials covered by this manifest except as noted in Item 19.						
Printed/Typed Name EILEEN CARTON			Signature Eileen Carton		Mo. Day Year 03/22/01	

COPY 5-GENERATOR - MAILED BY TSD FACILITY



WASTE MANAGEMENT, INC.

CWM Chemical Services, L.L.C.
1550 Balmer Rd.
P.O. Box 200
Model City, N.Y. 14107
716/754-8231

Federal EPA ID: NYD049836679

CENTRAL HUDSON GAS & ELECTRIC
ATTN: MIKE GALLUCCI
NYD127325405
284 SOUTH AVENUE
POUGHKEEPSIE NY 12601

CERTIFICATE OF DISPOSAL

CWM CHEMICAL SERVICES, L.L.C. has received waste material from CENTRAL HUDSON GAS & ELECTRIC on 03/22/01 as described on Hazardous Waste Manifest number NYG0624375 Sequence number 01.

Profile Number: 488899
CWM Tracking ID: 8154127301
CWM Unit #: 1*0
Disposal Date: 03/22/01

I certify, on behalf of the above listed treatment facility, that to the best of my knowledge, the above-described waste was managed in compliance with all applicable laws, regulations, permits and licenses on the date listed above.

Donna Ames-Cassick

DONNA AMES-CASSICK
COMPLIANCE MANAGER
Certificate # 200393
03/23/01

For questions please call
our Customer Service Dept.
at (800) 843-3604

LAND DISPOSAL NOTIFICATION AND CERTIFICATION FORM

Generator Name: Central Hudson Gas & Electric Manifest Doc. No.: 1 01109
 Profile Number: 488899 State Manifest No.: 1 NYH 0624375

Is this waste a non-wastewater? (See 40 CFR 268.2) Check one: Nonwastewater Wastewater

(CIRCLE)
 This contaminated soil <does/does not> contain listed hazardous waste and <does/does not> exhibit a characteristic of hazardous waste and <is subject to/complies with> the soil treatment standards as provided by 40 CFR 268.49(c) or the Universal Treatment Standards.

Identify ALL USEPA hazardous waste codes that apply to this waste shipment, as defined by 40 CFR 261. For each waste code, identify the corresponding subcategory, or check NONE if the waste code has no subcategory. Spent solvent treatment standards are listed on the following page. If P039, multi-source leachate applies, those constituents present in soil must be listed and attached by the generator. If D001-D043 and/or listed waste, requires treatment of any applicable characteristics and meets 268.48 standards, then the underlying constituent(s) in the waste must be listed and attached.

REF #	4. US EPA HAZARDOUS WASTE CODE(S)	5. SUBCATEGORY ENTER THE SUBCATEGORY DESCRIPTION. IF NOT APPLICABLE, SIMPLY CHECK NONE		6. HOW MUST THE WASTE BE MANAGED? ENTER LETTER FROM BELOW
		DESCRIPTION	NONE	
1	D040		X	D
2	D043		X	D
3				
4				

To identify P039, D001-D043, or soil underlying hazardous constituent(s), use the "P039/Underlying Hazardous Constituent Form" provided (CWM-2004) and check here:
 If no URCs are present in the waste upon its initial generation check here:
 To list additional USEPA waste code(s) and subcategory(ies), use the supplemental sheet provided and check here:
 If treater will test for all Spent Solvents and URCs, check here:

HOW MUST THE WASTE BE MANAGED? In column 6 above, enter the letter (A.1, B.5, or E) below that describes how the waste must be managed to comply with the land disposal regulations (40 CFR 268.7). Please understand that if you enter the letter A, B.5, D, or E, you are making the appropriate certification as provided below. States authorized by EPA to manage the LDR may have regulatory citations different from the 40 CFR citations listed below. Where these regulatory citations differ, your certification will be deemed to refer to those state citations instead of the 40 CFR citations.

- A.1 RESTRICTED SOIL REQUIRES TREATMENT (Circle)**
 "I certify under penalty of law that I personally have examined this contaminated soil and it <does/does not> contain listed hazardous waste and <does/does not> exhibit a characteristic of hazardous waste and requires treatment to meet the soil treatment standards as provided by 40 CFR 268.49(c)."
- B.5 RESTRICTED SOIL TREATED TO ALTERNATE PERFORMANCE STANDARDS**
 "I certify under penalty of law that I have personally examined and am familiar with the treatment technology and operation of the treatment process used to support this certification and believe that it has been maintained and operated properly so as to comply with treatment standards specified in 40 CFR 268.49 without impermissible dilution of the prohibited wastes. I am aware there are significant penalties for submitting a false certification, including the possibility of fine and imprisonment."
- D. RESTRICTED SOIL CAN BE LAND DISPOSED WITHOUT FURTHER TREATMENT**
 "I certify under penalty of law that I personally have examined and am familiar with the waste through analysis and testing or through knowledge of the waste to support this certification that the waste complies with the treatment standards specified in 40 CFR 268 subpart D. I believe that the information I submitted is true, accurate, and complete. I am aware there are significant penalties for submitting a false certification, including the possibility of fine and imprisonment."
- E. SOIL IS NOT CURRENTLY SUBJECT TO PART 268 RESTRICTIONS**
 This waste is a newly identified waste that is not currently subject to any 40 CFR 268 Part restrictions.

I hereby certify that all information submitted in this and all associated documents is complete and accurate, to the best of my knowledge and information.

Signature [Signature] Title Env. Coordinator Date 3/20/01

NYHUB24384



HAZARDOUS WASTE MANIFEST
P.O. Box 12820, Albany, New York 12212

Please type or print. Do not staple.

(Hazardous Waste Manifest 5/00)

UNIFORM HAZARDOUS WASTE MANIFEST		1. Generator's US EPA No. NYD12732540501110	Manifest Doc. No.	2. Page 1 of 1	Information within heavy bold line is not required by Federal Law.
3. Generator's Name and Mailing Address CENTRAL HUDSON GAS & ELECTRIC POUGHKEEPSIE OPER HDQTRS 284 SOUTH AVENUE POUGHKEEPSIE NY 12601		A. NYH0624384		B. NEWBURGH OPER HDQTRS 610 NEWBURGH, NY 12550	
4. Generator's Telephone Number 845 (486-5579)	5. Transporter 1 (Company Name) HORWITH TRUCKS, INC.	6. US EPA ID Number RAD146714878	C. State Transporter's ID		D. Transporter's Telephone 610 261-2220
7. Transporter 2 (Company Name)	8. US EPA ID Number		E. State Transporter's ID		F. Transporter's Telephone ()
9. Designated Facility Name and Site Address CWM CHEMICAL SERVICES, L.L.C 1550 BALMER ROAD MODEL CITY, NY 14107		10. US EPA ID Number NYDQ49836679		G. State Facility ID N/A	
11. US DOT Description (Including Proper Shipping Name, Hazard Class and ID Number)		12. Containers Number	13. Total Quantity	14. Unit Wt/Vol	I. Waste No.
a. HAZARDOUS WASTE, SOLID, n.o.s. X (TRICHLOROETHYLENE, VINYL CHLORIDE) 9,NA3077,III		001	DT	Y	EPA STATE
b.					EPA STATE
c.					EPA STATE
d.					EPA STATE
Additional Descriptions for Materials listed Above A) S/E CONTAMINATED SOIL		K. Handling Codes for Wastes Listed Above			
a.		b.		c.	
b.		d.		e.	
15. Special Handling Instructions and Additional Information NJA057 WIP: 488899 CODE: MDC488899 SR#: _____ EXCAVATION AREA: PACKING SLIPS ATTACHED FOR CLARIFICATION EMERGENCY NUMBER-INFOTRAC: 800 535-5053					
16. GENERATOR'S CERTIFICATION: I hereby declare that the contents of this consignment are fully and accurately described above by proper shipping name and are classified, packed, marked and labeled, and are in all respects in proper condition for transport by highway according to applicable international and national government regulations. If I am large quantity generator, I certify that I have a program in place to reduce the volume and toxicity of waste generated to the degree I have determined to be economically practicable and that I have selected the practicable method of treatment, storage, or disposal currently available to me which minimizes the present and future threat to human health and the environment; OR if I am a smaller generator, I have made a good faith effort to minimize my waste generation and select the best waste management method that is available to me and that I can afford.					
Printed/Typed Name		Signature		Mo. Day Year	
17. Transporter 1 Acknowledgement of Receipt of Materials					
Printed/Typed Name Dore Kemmer		Signature		Mo. Day Year	
18. Transporter 2 Acknowledgement of Receipt of Materials					
Printed/Typed Name		Signature		Mo. Day Year	
19. Discrepancy Indication Space actual serial 43580P					
20. Facility Owner or Operator: Certification of receipt of hazardous materials covered by this manifest except as noted in Item 19.					
d/Typed Name ETLEON CARTER		Signature Eileen Carter		Mo. Day Year 03/22/01	

COPY 5-GENERATOR - MAILED BY TSD FACILITY

Department of Environmental Conservation (518) 457-7362



WASTE MANAGEMENT, INC.

CWM Chemical Services, L.L.C.
1550 Balmer Rd.
P.O. Box 200
Model City, N.Y. 14107
716/754-8231

Federal EPA ID: NYD049836679

CENTRAL HUDSON GAS & ELECTRIC
ATTN: MIKE GALLUCCI
NYD127325405
284 SOUTH AVENUE
POUGHKEEPSIE NY 12601

CERTIFICATE OF DISPOSAL

CWM CHEMICAL SERVICES, L.L.C. has received waste material from CENTRAL HUDSON GAS & ELECTRIC on 03/22/01 as described on Hazardous Waste Manifest number NYH0624384 Sequence number 01.

Profile Number: 488899
CWM Tracking ID: 8154125801
CWM Unit #: 1*0
Disposal Date: 03/22/01

I certify, on behalf of the above listed treatment facility, that to the best of my knowledge, the above-described waste was managed in compliance with all applicable laws, regulations, permits and licenses on the date listed above.

Donna Ames-Cassick

DONNA AMES-CASSICK
COMPLIANCE MANAGER
Certificate # 200381
03/23/01

For questions please call
our Customer Service Dept.
at (800) 843-3604

LAND DISPOSAL NOTIFICATION AND CERTIFICATION FORM

Generator Name: Central Hudson Gas & Electric

Manifest Doc. No.: 101110

Profile Number: 488899

State Manifest No.: NYH 0624384

Is this waste a non-wastewater? (See 40 CFR 268.2) Check one: Nonwastewater Wastewater

This contaminated soil <does/does not> contain listed hazardous waste and <does/does not> exhibit a characteristic of hazardous waste and <is subject to/complies with> the soil treatment standards as provided by 40 CFR 268.49(c) or the Universal Treatment Standards.

Identify ALL USEPA hazardous waste codes that apply to this waste shipment, as defined by 40 CFR 261. For each waste code, identify the corresponding subcategory, or check NONE if the waste code has no subcategory. Spent solvent treatment standards are listed on the following page. If P039, multi-source leachate applies, those constituents present in soil must be listed and attached by the generator. If D001-D043 and/or listed waste, requires treatment of any applicable characteristics and meets 268.48 standards, then the underlying constituent(s) in the waste must be listed and attached.

REF #	4. US EPA HAZARDOUS WASTE CODE(S)	5. SUBCATEGORY ENTER THE SUBCATEGORY DESCRIPTION. IF NOT APPLICABLE, SIMPLY CHECK NONE		6. HOW MUST THE WASTE BE MANAGED? ENTER LETTER FROM BELOW
		DESCRIPTION	NONE	
1	D040		X	D
2	D043		X	D
3				
4				

To identify P039, D001-D043, or soil underlying hazardous constituent(s), use the "P039/Underlying Hazardous Constituent Form" provided (CWM-2004) and check here:
 If no URCs are present in the waste upon its initial generation check here:
 To list additional USEPA waste code(s) and subcategory(ies), use the supplemental sheet provided and check here:
 If treater will test for all Spent Solvents and URCs, check here:

HOW MUST THE WASTE BE MANAGED? In column 6 above, enter the letter (A.1, B.5, or E) below that describes how the waste must be managed to comply with the land disposal regulations (40 CFR 268.7). Please understand that if you enter the letter A.1, B.5, D, or E, you are making the appropriate certification as provided below. States authorized by EPA to manage the LDR process may have regulatory citations different from the 40 CFR citations listed below. Where these regulatory citations differ, your certification will be deemed to refer to those state citations instead of the 40 CFR citations.

- A.1 RESTRICTED SOIL REQUIRES TREATMENT (Circle)
 "I certify under penalty of law that I personally have examined this contaminated soil and it <does/does not> contain listed hazardous waste and <does/does not> exhibit a characteristic of hazardous waste and requires treatment to meet the soil treatment standards as provided by 40 CFR 268.49(c)."
- B.5 RESTRICTED SOIL TREATED TO ALTERNATE PERFORMANCE STANDARDS
 "I certify under penalty of law that I have personally examined and am familiar with the treatment technology and operation of the treatment process used to support this certification and believe that it has been maintained and operated properly so as to comply with treatment standards specified in 40 CFR 268.49 without impermissible dilution of the prohibited wastes. I am aware there are significant penalties for submitting a false certification, including the possibility of fine and imprisonment."
- D. RESTRICTED SOIL CAN BE LAND DISPOSED WITHOUT FURTHER TREATMENT
 "I certify under penalty of law that I personally have examined and am familiar with the waste through analysis and testing or through knowledge of the waste to support this certification that the waste complies with the treatment standards specified in 40 CFR 268 subpart D. I believe that the information I submitted is true, accurate, and complete. I am aware there are significant penalties for submitting a false certification, including the possibility of fine and imprisonment."
- E. SOIL IS NOT CURRENTLY SUBJECT TO PART 268 RESTRICTIONS
 This waste is a newly identified waste that is not currently subject to any 40 CFR 268 Part restrictions.

I hereby certify that all information submitted in this and all associated documents is complete and accurate, to the best of my knowledge and information.

Signature Kel J. Sobel Title Env. Coordinator Date 3/21/01

NYH0624393

DEPARTMENT OF ENVIRONMENTAL CONSERVATION
DIVISION OF SOLID & HAZARDOUS MATERIALS



HAZARDOUS WASTE MANIFEST
P.O. Box 12820, Albany, New York 12212

Please type or print. Do not staple.

(Hazardous Waste Manifest 5/00)

UNIFORM HAZARDOUS WASTE MANIFEST		1. Generator's US EPA No. NYD12732540501111	Manifest Doc. No. 1	2. Page 1 of 1	Information within heavy bold line is not required by Federal Law.	
3. Generator's Name and Mailing Address CENTRAL HUDSON GAS & ELECTRIC POUGHKEEPSIE OPER HDQTRS 284 SOUTH AVENUE POUGHKEEPSIE NY 12601			A. NYH0624393		B. NEWBURGH OPER HDQTRS 610 NEWBURGH, NY 12550	
4. Generator's Telephone No. (486-8579)		6. US EPA ID Number RAD146714878		C. State Transporter's ID		D. Transporter's Telephone 610 261-2220
5. Transporter 1 (Company Name) HORWITH TRUCKS, INC.		7. Transporter 2 (Company Name)		E. State Transporter's ID		F. Transporter's Telephone ()
9. Designated Facility Name and Site Address CWM CHEMICAL SERVICES, L.L.C 1550 BALMER ROAD MODEL CITY, NY 14107			10. US EPA ID Number NYDQ49836679		G. State Facility ID N/A	
11. US DOT Description (Including Proper Shipping Name, Hazard Class and ID Number) a. HAZARDOUS WASTE, SOLID, n.o.s. X (TRICHLOROETHYLENE, VINYL CHLORIDE) 9,NA3077,III			12. Containers Number Type 001 DT	13. Total Quantity	14. Unit Wt/Vol Y	I. Waste No. EPA D040 STATE
J. Additional Descriptions for Materials listed Above A) S/E CONTAMINATED SOIL			K. Handling Codes for Wastes Listed Above			
15. Special Handling Instructions and Additional Information NJA057 WIP: 488899 CODE: MDC488899 SR #: 81541249 EXCAVATION AREA: PACKING SLIPS ATTACHED FOR CLARIFICATION EMERGENCY NUMBER-INFOTRAC: 800 535-5953			16. GENERATOR'S CERTIFICATION: I hereby declare that the contents of this consignment are fully and accurately described above by proper shipping name and are classified, packed, marked and labeled, and are in all respects in proper condition for transport by highway according to applicable international and national government regulations If I am large quantity generator, I certify that I have a program in place to reduce the volume and toxicity of waste generated to the degree I have determined to be economically practicable and that I have selected the practicable method of treatment, storage, or disposal currently available to me which minimizes the present and future threat to human health and the environment; OR if I am a smaller generator, I have made a good faith effort to minimize my waste generation and select the best waste management method that is available to me and that I can afford.			
Printed/Typed Name		Signature		Mo. Day Year		
17. Transporter 1 Acknowledgement of Receipt of Materials Printed/Typed Name Tom Ruck		Signature Tom Ruck		Mo. Day Year 03/22/01		
18. Transporter 2 Acknowledgement of Receipt of Materials Printed/Typed Name		Signature		Mo. Day Year		
19. Discrepancy Indication Space Actual Rec'd 48960P						
20. Facility Owner or Operator: Certification of receipt of hazardous materials covered by this manifest except as noted in Item 19. Printed/Typed Name EILEEN CARTON		Signature Eileen Carter		Mo. Day Year 03/22/01		

DEPARTMENT OF ENVIRONMENTAL CONSERVATION (518) 457-7362



WASTE MANAGEMENT, INC.

CWM Chemical Services, L.L.C.
1550 Balmer Rd.
P.O. Box 200
Model City, N.Y. 14107
716/754-8231

Federal EPA ID: NYD049836679

CENTRAL HUDSON GAS & ELECTRIC
ATTN: MIKE GALLUCCI
NYD127325405
284 SOUTH AVENUE
POUGHKEEPSIE NY 12601

CERTIFICATE OF DISPOSAL

CWM CHEMICAL SERVICES, L.L.C. has received waste material from CENTRAL HUDSON GAS & ELECTRIC on 03/22/01 as described on Hazardous Waste Manifest number NYH0624393 Sequence number 01.

Profile Number: 488899
CWM Tracking ID: 8154124301
CWM Unit #: 1*0
Disposal Date: 03/22/01

I certify, on behalf of the above listed treatment facility, that to the best of my knowledge, the above-described waste was managed in compliance with all applicable laws, regulations, permits and licenses on the date listed above.

Donna Ames-Cassick

DONNA AMES-CASSICK
COMPLIANCE MANAGER
Certificate # 200343
03/22/01

For questions please call
our Customer Service Dept.
at (800) 843-3604

LAND DISPOSAL NOTIFICATION AND CERTIFICATION FORM

Generator Name: Central Hudson Gas & Electric Manifest Doc. No.: 10111
 Profile Number: 488899 State Manifest No: NYH 0624393

Is this waste a non-wastewater? (See 40 CFR 268.2) Check one: Nonwastewater Wastewater

- (CIRCLE)
This contaminated soil <does/does not> contain listed hazardous waste and <does/does not> exhibit a characteristic of hazardous waste and <is subject to/complies with> the soil treatment standards as provided by 40 CFR 268.49(c) or the Universal Treatment Standards.
- Identify ALL USEPA hazardous waste codes that apply to this waste shipment, as defined by 40 CFR 261. For each waste code, identify the corresponding subcategory, or check NONE if the waste code has no subcategory. Spent solvent treatment standards are listed on the following page. If P039, multi-source leachate applies, those constituents present in soil must be listed and attached by the generator. If D001-D043 and/or listed waste, requires treatment of any applicable characteristics and meets 268.48 standards, then the underlying constituent(s) in the waste must be listed and attached.

REF #	4. US EPA HAZARDOUS WASTE CODE(S)	5. SUBCATEGORY ENTER THE SUBCATEGORY DESCRIPTION. IF NOT APPLICABLE, SIMPLY CHECK NONE		6. HOW MUST THE WASTE BE MANAGED? ENTER LETTER FROM BELOW
		DESCRIPTION	NONE	
1	D040		X	D
2	D043		X	D
3				
4				

To identify P039, D001-D043, or soil underlying hazardous constituent(s), use the "P039/Underlying Hazardous Constituent Form" provided (CWM-2004) and check here:
 If no URCs are present in the waste upon its initial generation check here:
 To list additional USEPA waste code(s) and subcategory(ies), use the supplemental sheet provided and check here:
 If treater will test for all Spent Solvents and URCs, check here:

HOW MUST THE WASTE BE MANAGED? In column 6 above, enter the letter (A.1, B.5, or E) below that describes how the waste must be managed to comply with the land disposal regulations (40 CFR 268.7). Please understand that if you enter the letter A.1, B.5, D, or E, you are making the appropriate certification as provided below. States authorized by EPA to manage the LDR program may have regulatory citations different from the 40 CFR citations listed below. Where these regulatory citations differ, your certification will be deemed to refer to those state citations instead of the 40 CFR citations.

- A.1 RESTRICTED SOIL REQUIRES TREATMENT (Circle)**
"I certify under penalty of law that I personally have examined this contaminated soil and it <does/does not> contain listed hazardous waste and <does/does not> exhibit a characteristic of hazardous waste and requires treatment to meet the soil treatment standards as provided by 40 CFR 268.49(c)."
- B.5 RESTRICTED SOIL TREATED TO ALTERNATE PERFORMANCE STANDARDS**
"I certify under penalty of law that I have personally examined and am familiar with the treatment technology and operation of the treatment process used to support this certification and believe that it has been maintained and operated properly so as to comply with treatment standards specified in 40 CFR 268.49 without impermissible dilution of the prohibited wastes. I am aware there are significant penalties for submitting a false certification, including the possibility of fine and imprisonment."
- D. RESTRICTED SOIL CAN BE LAND DISPOSED WITHOUT FURTHER TREATMENT**
"I certify under penalty of law that I personally have examined and am familiar with the waste through analysis and testing or through knowledge of the waste to support this certification that the waste complies with the treatment standards specified in 40 CFR 268 subpart D. I believe that the information I submitted is true, accurate, and complete. I am aware there are significant penalties for submitting a false certification, including the possibility of fine and imprisonment."
- E. SOIL IS NOT CURRENTLY SUBJECT TO PART 268 RESTRICTIONS**
This waste is a newly identified waste that is not currently subject to any 40 CFR 268 Part restrictions.

I hereby certify that all information submitted in this and all associated documents is complete and accurate, to the best of my knowledge and information.

Signature [Signature] Title Env. Coordinator Date [Date]

NY:H0624402

DEPARTMENT OF ENVIRONMENTAL CONSERVATION
DIVISION OF SOLID & HAZARDOUS MATERIALS



HAZARDOUS WASTE MANIFEST
P.O. Box 12820, Albany, New York 12212

(Hazardous Waste Manifest 5/00)

Please type or print. Do not staple.

2025-12-17 10:10:10 AM DEPARTMENT OF ENVIRONMENTAL CONSERVATION

UNIFORM HAZARDOUS WASTE MANIFEST		1. Generator's US EPA No. NYD12732540501112	Manifest Doc. No. 1	2. Page 1 of 1	Information within heavy bold line is not required by Federal Law.
3. Generator's Name and Mailing Address CENTRAL HUDSON GAS & ELECTRIC POUGHKEEPSIE OPER HDQTRS 284 SOUTH AVENUE POUGHKEEPSIE NY 12601			A. NYH0624402		
4. Generator's Telephone No. 845 (486-5579)		6. US EPA ID Number RAD146714878		B. NEWBURGH OPER HDQTRS 610 NEWBURGH, NY 12550	
5. Transporter 1 (Company Name) HORWITH TRUCKS, INC.		7. Transporter 2 (Company Name)		C. State Transporter's ID	
9. Designated Facility Name and Site Address CWM CHEMICAL SERVICES, L.L.C 1550 BALMER ROAD MODEL CITY, NY 14107		10. US EPA ID Number NYDQ49836679		D. Transporter's Telephone 610 261-2220	
11. US DOT Description (Including Proper Shipping Name, Hazard Class and ID Number) a. HAZARDOUS WASTE, SOLID, n.o.s. X (TRICHLOROETHYLENE, VINYL CHLORIDE) 9,NA3077,III		12. Containers Number 001	Type DT	13. Total Quantity	14. Unit Wt/Vol Y
I. Waste No. EPA D040		STATE			
b.		EPA			
c.		EPA			
d.		EPA			
J. Additional Descriptions for Materials listed Above A/S/E CONTAMINATED SOIL		K. Handling Codes for Wastes Listed Above			
a.		a. <input checked="" type="checkbox"/> L			
b.		b. <input type="checkbox"/>			
c.		c. <input type="checkbox"/>			
d.		d. <input type="checkbox"/>			
15. Special Handling Instructions and Additional Information NJA057 WIP: 488899 CODE: MDC488899 SR#: 5 EXCAVATION AREA: 4 PACKING SLIPS ATTACHED FOR CLARIFICATION EMERGENCY NUMBER-INFOTRAC:800 535-5053					
16. GENERATOR'S CERTIFICATION: I hereby declare that the contents of this consignment are fully and accurately described above by proper shipping name and are classified, packed, marked and labeled, and are in all respects in proper condition for transport by highway according to applicable international and national government regulations and state laws and regulations. If I am large quantity generator, I certify that I have a program in place to reduce the volume and toxicity of waste generated to the degree I have determined to be economically practicable and that I have selected the practicable method of treatment, storage, or disposal currently available to me which minimizes the present and future threat to human health and the environment; OR if I am a smaller generator, I have made a good faith effort to minimize my waste generation and select the best waste management method that is available to me and that I can afford.					
Printed/Typed Name		Signature		Mo. Day Year	
17. Transporter 1 Acknowledgement of Receipt of Materials					
Printed/Typed Name Robert Kestner		Signature Robert Kestner		Mo. Day Year 12/17/01	
18. Transporter 2 Acknowledgement of Receipt of Materials					
Printed/Typed Name		Signature		Mo. Day Year	
19. Discrepancy Indication Space actual recd 44780P					
20. Facility Owner or Operator: Certification of receipt of hazardous materials covered by this manifest except as noted in Item 19.					
Printed/Typed Name EILEEN CARTER		Signature Eileen Carter		Mo. Day Year 03/22/01	

COPY 5-GENERATOR - MAILED BY TSD FACILITY



WASTE MANAGEMENT, INC.

CWM Chemical Services, L.L.C.
1550 Balmer Rd.
P.O. Box 200
Model City, N.Y. 14107
716/754-8231

Federal EPA ID: NYD049836679

CENTRAL HUDSON GAS & ELECTRIC
ATTN: MIKE GALLUCCI
NYD127325405
284 SOUTH AVENUE
POUGHKEEPSIE NY 12601

CERTIFICATE OF DISPOSAL

CWM CHEMICAL SERVICES, L.L.C. has received waste material from CENTRAL HUDSON GAS & ELECTRIC on 03/22/01 as described on Hazardous Waste Manifest number NYH0624402 Sequence number 01.

Profile Number: 488899
CWM Tracking ID: 8154122901
CWM Unit #: 1*0
Disposal Date: 03/22/01

I certify, on behalf of the above listed treatment facility, that to the best of my knowledge, the above-described waste was managed in compliance with all applicable laws, regulations, permits and licenses on the date listed above.

Donna Ames-Cassick

DONNA AMES-CASSICK
COMPLIANCE MANAGER
Certificate # 200338
03/22/01

For questions please call
our Customer Service Dept.
at (800) 843-3604

LAND DISPOSAL NOTIFICATION AND CERTIFICATION FORM

Generator Name:

Central Hudson Gas & Electric

Manifest Doc. No.:

101112

Profile Number:

488899

State Manifest No.:

1 NYH 0624402

Is waste a non-wastewater? (See 40 CFR 268.2) Check one: Nonwastewater Wastewater

(CIRCLE)
This contaminated soil <does/does not> contain listed hazardous waste and <does/does not> exhibit a characteristic of hazardous waste and <is subject to/complies with> the soil treatment standards as provided by 40 CFR 268.49(c) or the Universal Treatment Standards.

Identify ALL USEPA hazardous waste codes that apply to this waste shipment, as defined by 40 CFR 261. For each waste code, identify the corresponding subcategory, or check NONE if the waste code has no subcategory. Spent solvent treatment standards are listed on the following page. If P039, multi-source leachate applies, those constituents present in soil must be listed and attached by the generator. If D001-D043 and/or listed waste, requires treatment of any applicable characteristics and meets 268.48 standards, then the underlying constituent(s) in the waste must be listed and attached.

REF #	4. US EPA HAZARDOUS WASTE CODE(S)	5. SUBCATEGORY ENTER THE SUBCATEGORY DESCRIPTION. IF NOT APPLICABLE, SIMPLY CHECK NONE		6. HOW MUST THE WASTE BE MANAGED? ENTER LETTER FROM BELOW
		DESCRIPTION	NONE	
1	D040		X	D
2	D043		X	D
3				
4				

To identify P039, D001-D043, or soil underlying hazardous constituent(s), use the "P039/Underlying Hazardous Constituent Form" provided (CWM-2004) and check here:
If no UHCs are present in the waste upon its initial generation check here:
To list additional USEPA waste code(s) and subcategory(ies), use the supplemental sheet provided and check here:
If treater will test for all Spent Solvents and UHCs, check here:

HOW MUST THE WASTE BE MANAGED? In column 6 above, enter the letter (A, B, 5, or E) below that describes how the waste must be managed to comply with the land disposal regulations. (40 CFR 268.7). Please understand that if you enter the letter A, B, 5, D, or E, you are making the appropriate certification as provided below. States authorized by EPA to manage the LDR program may have regulatory citations different from the 40 CFR citations listed below. Where these regulatory citations differ, your certification will be deemed to refer to those state citations instead of the 40 CFR citations.

A.1 RESTRICTED SOIL REQUIRES TREATMENT (Circle)

"I certify under penalty of law that I personally have examined this contaminated soil and it <does/does not> contain listed hazardous waste and <does/does not> exhibit a characteristic of hazardous waste and requires treatment to meet the soil treatment standards as provided by 40 CFR 268.49(c)."

B.5 RESTRICTED SOIL TREATED TO ALTERNATE PERFORMANCE STANDARDS

"I certify under penalty of law that I have personally examined and am familiar with the treatment technology and operation of the treatment process used to support this certification and believe that it has been maintained and operated properly so as to comply with treatment standards specified in 40 CFR 268.49 without impermissible dilution of the prohibited wastes. I am aware there are significant penalties for submitting a false certification, including the possibility of fine and imprisonment."

D. RESTRICTED SOIL CAN BE LAND DISPOSED WITHOUT FURTHER TREATMENT

"I certify under penalty of law that I personally have examined and am familiar with the waste through analysis and testing or through knowledge of the waste to support this certification that the waste complies with the treatment standards specified in 40 CFR 268 subpart D. I believe that the information I submitted is true, accurate, and complete. I am aware there are significant penalties for submitting a false certification, including the possibility of fine and imprisonment."

E. SOIL IS NOT CURRENTLY SUBJECT TO PART 268 RESTRICTIONS

This waste is a newly identified waste that is not currently subject to any 40 CFR 268 Part restrictions.

I hereby certify that all information submitted in this and all associated documents is complete and accurate, to the best of my knowledge and information.

Signature Neil J. Gold Title Env. Coordinator Date 2/21/01

NYH0624411



HAZARDOUS WASTE MANIFEST
P.O. Box 12820, Albany, New York 12212

Please type or print. Do not staple.

(Hazardous Waste Manifest 500)

UNIFORM HAZARDOUS WASTE MANIFEST		1. Generator's US EPA No. NYD112732540501113		Manifest Doc. No. 1		2. Page 1 of 1		Information within heavy bold line is not required by Federal Law.			
3. Generator's Name and Mailing Address CENTRAL HUDSON GAS & ELECTRIC POUGHKEEPSIE OPER HDQTRS 284 SOUTH AVENUE POUGHKEEPSIE NY 12601						A. NYH0624411					
4. Generator's Telephone No. 845 (486-5579)						B. NEWBURGH OPER HDQTRS 610 NEWBURGH, NY 12550					
5. Transporter 1 (Company Name) HORWATH TRUCKS, INC.			6. US EPA ID Number RAD146714678			C. State Transporter's ID		D. Transporter's Telephone 610 261-2220			
7. Transporter 2 (Company Name)			8. US EPA ID Number			E. State Transporter's ID		F. Transporter's Telephone ()			
9. Designated Facility Name and Site Address CWM CHEMICAL SERVICES, L.L.C 1550 BALMER ROAD MODEL CITY, NY 14107						10. US EPA ID Number NYD049836679		G. State Facility ID N/A			
11. US DOT Description (Including Proper Shipping Name, Hazard Class and ID Number)						12. Containers		13. Total		14. Unit	
a. HAZARDOUS WASTE, SOLID, n.o.s. X (TRICHLOROETHYLENE, VINYL CHLORIDE) 9,NA3077,III						Number Type 001 DT		Quantity 30		Wt/Vol Y	
b.										I. Waste No. EPA D040	
c.										STATE	
d.										EPA	
										STATE	
J. Additional Descriptions for Materials listed Above A/S/E CONTAMINATED SOIL						K. Handling Codes for Wastes Listed Above					
a.						b. NY		c. <input type="checkbox"/>		d. <input type="checkbox"/>	
b.								c. <input type="checkbox"/>		d. <input type="checkbox"/>	
15. Special Handling Instructions and Additional Information NJA057 WIP: 488899 CODE: MDC488899 SR#: 11 EXCAVATION AREA: PACKING SLIPS ATTACHED FOR CLARIFICATION EMERGENCY NUMBER-INFOTRAC: 800 535-5053 81541389											
16. GENERATOR'S CERTIFICATION: I hereby declare that the contents of this consignment are fully and accurately described above by proper shipping name and are classified, packed, marked and labeled, and are in all respects in proper condition for transport by highway according to applicable international and national government regulations and state laws and regulations. If I am large quantity generator, I certify that I have a program in place to reduce the volume and toxicity of waste generated to the degree I have determined to be economically practicable and that I have selected the practicable method of treatment, storage, or disposal currently available to me which minimizes the present and future threat to human health and the environment; OR if I am a smaller generator, I have made a good faith effort to minimize my waste generation and select the best waste management method that is available to me and that I can afford.											
Printed/Typed Name					Signature					Mo. Day Year	
17. Transporter 1 Acknowledgement of Receipt of Materials											
Printed/Typed Name Frank Piro					Signature Frank Piro					Mo. Day Year	
18. Transporter 2 Acknowledgement of Receipt of Materials											
Printed/Typed Name					Signature					Mo. Day Year	
19. Discrepancy Indication Space Actual Recd 51620P											
20. Facility Owner or Operator: Certification of receipt of hazardous materials covered by this manifest except as noted in Item 19.											
Printed/Typed Name Nynn Piechowski					Signature Nynn Piechowski					Mo. Day Year 03 26 01	



WASTE MANAGEMENT, INC.

CWM Chemical Services, L.L.C.
1550 Balmer Rd.
P.O. Box 200
Model City, N.Y. 14107
716/754-8231

Federal EPA ID: NYD049836679

CENTRAL HUDSON GAS & ELECTRIC
ATTN: MIKE GALLUCCI
NYD127325405
284 SOUTH AVENUE
POUGHKEEPSIE NY 12601

CERTIFICATE OF DISPOSAL

CWM CHEMICAL SERVICES, L.L.C. has received waste material from CENTRAL HUDSON GAS & ELECTRIC on 03/26/01 as described on Hazardous Waste Manifest number NYH0624411 Sequence number 01.

Profile Number: 488899
CWM Tracking ID: 8154138901
CWM Unit #: 1*0
Disposal Date: 03/26/01

I certify, on behalf of the above listed treatment facility, that to the best of my knowledge, the above-described waste was managed in compliance with all applicable laws, regulations, permits and licenses on the date listed above.

Donna Ames-Cassick

DONNA AMES-CASSICK
COMPLIANCE MANAGER
Certificate # 200661
03/27/01

For questions please call
our Customer Service Dept.
at (800) 843-3604

CONTAMINATED SOIL
LAND DISPOSAL NOTIFICATION AND CERTIFICATION FORM

Generator Name:

Central Hudson Gas & Electric

Manifest Doc. No.:

10113

Profile Number:

488899

State Manifest No.:

NYH0624411

Is this waste a non-wastewater? (See 40 CFR 268.2) Check one: Nonwastewater Wastewater

(CIRCLE)
This contaminated soil <does/does not> contain listed hazardous waste and <does/does not> exhibit a characteristic of hazardous waste and <is subject to/complies with> the soil treatment standards as provided by 40 CFR 268.49(c) or the Universal Treatment Standards.

Identify ALL USEPA hazardous waste codes that apply to this waste shipment, as defined by 40 CFR 261. For each waste code, identify the corresponding subcategory, or check NONE if the waste code has no subcategory. Spent solvent treatment standards are listed on the following page. If P039, multi-source leachate applies, those constituents present in soil must be listed and attached by the generator. If D001-D043 and/or listed waste, requires treatment of any applicable characteristics and meets 268.48 standards, then the underlying constituent(s) in the waste must be listed and attached.

REP #	4. US EPA HAZARDOUS WASTE CODE(S)	5. SUBCATEGORY ENTER THE SUBCATEGORY DESCRIPTION. IF NOT APPLICABLE, SIMPLY CHECK NONE		6. HOW MUST THE WASTE BE MANAGED? ENTER LETTER FROM BELOW
		DESCRIPTION	NONE	
1	D040		X	D
2	D043		X	D
3				
4				

To identify P039, D001-D043, or soil underlying hazardous constituent(s), use the "P039/Underlying Hazardous Constituent Form" provided (CWM-2004) and check here:
If no URCs are present in the waste upon its initial generation check here:
To list additional USEPA waste code(s) and subcategory(ies), use the supplemental sheet provided and check here:
If treater will test for all Spent Solvents and URCs, check here:

HOW MUST THE WASTE BE MANAGED? In column 6 above, enter the letter (A.1, B.5, or E) below that describes how the waste must be managed to comply with the land disposal regulations. (40 CFR 268.7). Please understand that if you enter the letter A, B.5, D, or E, you are making the appropriate certification as provided below. States authorized by EPA to manage the LDR may have regulatory citations different from the 40 CFR citations listed below. Where these regulatory citations differ, your certification will be deemed to refer to those state citations instead of the 40 CFR citations.

- A.1 RESTRICTED SOIL REQUIRES TREATMENT (Circle)
"I certify under penalty of law that I personally have examined this contaminated soil and it <does/does not> contain listed hazardous waste and <does/does not> exhibit a characteristic of hazardous waste and requires treatment to meet the soil treatment standards as provided by 40 CFR 268.49(c)."
- B.5 RESTRICTED SOIL TREATED TO ALTERNATE PERFORMANCE STANDARDS
"I certify under penalty of law that I have personally examined and am familiar with the treatment technology and operation of the treatment process used to support this certification and believe that it has been maintained and operated properly so as to comply with treatment standards specified in 40 CFR 268.49 without impermissible dilution of the prohibited wastes. I am aware there are significant penalties for submitting a false certification, including the possibility of fine and imprisonment."
- D. RESTRICTED SOIL CAN BE LAND DISPOSED WITHOUT FURTHER TREATMENT
"I certify under penalty of law that I personally have examined and am familiar with the waste through analysis and testing or through knowledge of the waste to support this certification that the waste complies with the treatment standards specified in 40 CFR 268 subpart D. I believe that the information I submitted is true, accurate, and complete. I am aware there are significant penalties for submitting a false certification, including the possibility of fine and imprisonment."
- E. SOIL IS NOT CURRENTLY SUBJECT TO PART 268 RESTRICTIONS
This waste is a newly identified waste that is not currently subject to any 40 CFR 268 Part restrictions.

I hereby certify that all information submitted in this and all associated documents is complete and accurate, to the best of my knowledge and information.

Signature Kel F. Alld Title Env. Coordinator Date 2/21/01

NYH0624429

STATE OF NEW YORK
DEPARTMENT OF ENVIRONMENTAL CONSERVATION
DIVISION OF SOLID & HAZARDOUS MATERIALS



HAZARDOUS WASTE MANIFEST
P.O. Box 12820, Albany, New York 12212

Please type or print. Do not staple.

(Hazardous Waste Manifest 5/00)

UNIFORM HAZARDOUS WASTE MANIFEST		1. Generator's US EPA No. N Y D 1 2 7 3 2 5 4 0 5 0 1 1 1 4		Manifest Doc. No. 1		2. Page 1 of 1		Information within heavy bold line is not required by Federal Law.					
3. Generator's Name and Mailing Address CENTRAL HUDSON GAS & ELECTRIC 284 SOUTH AVENUE POUGHKEEPSIE NY 12601						A. NYH0624429							
4. Generator's Telephone Number (486-5579)						B. NEWBURGH OPER HDQTRS 610 NEWBURGH, NY 12550							
5. Transporter 1 (Company Name) HORWITH TRUCKS, INC.			6. US EPA ID Number P A D 1 4 6 7 1 4 8 7 8			C. State Transporter's ID		D. Transporter's Telephone 610 261-2220					
7. Transporter 2 (Company Name)			8. US EPA ID Number			E. State Transporter's ID		F. Transporter's Telephone ()					
9. Designated Facility Name and Site Address CWM CHEMICAL SERVICES, L.L.C 1550 BALMER ROAD MODEL CITY, NY 14107						10. US EPA ID Number N Y D Q 4 9 8 3 6 6 7 9		G. State Facility ID N/A					
11. US DOT Description (Including Proper Shipping Name, Hazard Class and ID Number)						12. Containers Number Type		13. Total Quantity		14. Unit Wt/Vol		I. Waste No.	
a. HAZARDOUS WASTE, SOLID, n.o.s. X (TRICHLOROETHYLENE, VINYL CHLORIDE) 9,NA3077,III						001 DT		300		Y		EPA D040 STATE	
b.												EPA STATE	
c.												EPA STATE	
d.												EPA STATE	
J. Additional Descriptions for Materials listed Above A) S/E CONTAMINATED SOIL						K. Handling Codes for Wastes Listed Above							
a.						a. <input checked="" type="checkbox"/>		c. <input type="checkbox"/>					
b.						b. <input type="checkbox"/>		d. <input type="checkbox"/>					
15. Special Handling Instructions and Additional Information NJA057 WIP: 488899 CODE: MDC488899 SR#: 81541233 EXCAVATION AREA: PACKING SLIPS ATTACHED FOR CLARIFICATION EMERGENCY NUMBER-INFOTRAC:800 535-5053													
16. GENERATOR'S CERTIFICATION: I hereby declare that the contents of this consignment are fully and accurately described above by proper shipping name and are classified, packed, marked and labeled, and are in all respects in proper condition for transport by highway according to applicable international and national government regulations and state laws and regulations. If I am large quantity generator, I certify that I have a program in place to reduce the volume and toxicity of waste generated to the degree I have determined to be economically practicable and that I have selected the practicable method of treatment, storage, or disposal currently available to me which minimizes the present and future threat to human health and the environment; OR if I am a smaller generator, I have made a good faith effort to minimize my waste generation and select the best waste management method that is available to me and that I can afford.													
Printed/Typed Name					Signature					Mo. Day Year			
17. Transporter 1 Acknowledgement of Receipt of Materials													
Printed/Typed Name Raymond S Bear					Signature Raymond S Bear					Mo. Day Year			
18. Transporter 2 Acknowledgement of Receipt of Materials													
Printed/Typed Name					Signature					Mo. Day Year			
19. Discrepancy Indication Space Actual Recd 49380P													
20. Facility Owner or Operator: Certification of receipt of hazardous materials covered by this manifest except as noted in Item 19.													
Printed/Typed Name Eileen Carter					Signature Eileen Carter					Mo. Day Year 03/22/01			

COPY 5-GENERATOR - MAILED BY TSD FACILITY

111 0000 01 Emergency or spill information call the National Response Center (800) 424-9002 and the NY State Department of Environmental Conservation (518) 457-7362



WASTE MANAGEMENT, INC.

CWM Chemical Services, L.L.C.
1550 Balmer Rd.
P.O. Box 200
Model City, N.Y. 14107
716/754-8231

Federal EPA ID: NYD049836679

CENTRAL HUDSON GAS & ELECTRIC
ATTN: MIKE GALLUCCI
NYD127325405
284 SOUTH AVENUE
POUGHKEEPSIE NY 12601

CERTIFICATE OF DISPOSAL

CWM CHEMICAL SERVICES, L.L.C. has received waste material from CENTRAL HUDSON GAS & ELECTRIC on 03/22/01 as described on Hazardous Waste Manifest number NYH0624429 Sequence number 01.

Profile Number: 488899
CWM Tracking ID: 8154123301
CWM Unit #: 1*0
Disposal Date: 03/22/01

I certify, on behalf of the above listed treatment facility, that to the best of my knowledge, the above-described waste was managed in compliance with all applicable laws, regulations, permits and licenses on the date listed above.

Donna Ames-Cassick

DONNA AMES-CASSICK
COMPLIANCE MANAGER
Certificate # 200340
03/22/01

For questions please call
our Customer Service Dept.
at (800) 843-3604

UNIDENTIFIED SOILS
LAND DISPOSAL NOTIFICATION AND CERTIFICATION FORM

Generator Name: Central Hudson Gas & Electric Manifest Doc. No.: 101114
 Profile Number: 488899 State Manifest No.: NY 0624429

Is this waste a non-wastewater? (See 40 CFR 268.2) Check one: Nonwastewater Wastewater

(CIRCLE)
 This contaminated soil <does/does not> contain listed hazardous waste and <does/does not> exhibit a characteristic of hazardous waste and <is subject to/complies with> the soil treatment standards as provided by 40 CFR 268.49(c) or the Universal Treatment Standards.

Identify ALL USEPA hazardous waste codes that apply to this waste shipment, as defined by 40 CFR 261. For each waste code, identify the corresponding subcategory, or check NONE if the waste code has no subcategory. Spent solvent treatment standards are listed on the following page. If P039, multi-source leachate applies, those constituents present in soil must be listed and attached by the generator. If D001-D043 and/or listed waste, requires treatment of any applicable characteristics and meets 268.48 standards, then the underlying constituent(s) in the waste must be listed and attached.

REP #	4. US EPA HAZARDOUS WASTE CODE(S)	5. SUBCATEGORY ENTER THE SUBCATEGORY DESCRIPTION. IF NOT APPLICABLE, SIMPLY CHECK NONE		6. HOW MUST THE WASTE BE MANAGED? ENTER LETTER FROM BELOW
		DESCRIPTION	NONE	
1	D040		X	D
2	D043		X	D
3				
4				

To identify P039, D001-D043, or soil underlying hazardous constituent(s), use the "P039/Underlying Hazardous Constituent Form" provided (CWM-2004) and check here:
 If no UBCs are present in the waste upon its initial generation check here:
 To list additional USEPA waste code(s) and subcategory(ies), use the supplemental sheet provided and check here:
 If treater will test for all Spent Solvents and UBCs, check here:

HOW MUST THE WASTE BE MANAGED? In column 6 above, enter the letter (A.1, B.5, or E) below that describes how the waste must be managed to comply with the land disposal regulations (40 CFR 268.7). Please understand that if you enter the letter A.1, B.5, D, or E, you are making the appropriate certification as provided below. States authorized by EPA to manage the LDR program may have regulatory citations different from the 40 CFR citations listed below. Where these regulatory citations differ, your certification will be deemed to refer to those state citations instead of the 40 CFR citations.

- A.1 RESTRICTED SOIL REQUIRES TREATMENT (Circle)
 "I certify under penalty of law that I personally have examined this contaminated soil and it <does/does not> contain listed hazardous waste and <does/does not> exhibit a characteristic of hazardous waste and requires treatment to meet the soil treatment standards as provided by 40 CFR 268.49(c)."
- B.5 RESTRICTED SOIL TREATED TO ALTERNATE PERFORMANCE STANDARDS
 "I certify under penalty of law that I have personally examined and am familiar with the treatment technology and operation of the treatment process used to support this certification and believe that it has been maintained and operated properly so as to comply with treatment standards specified in 40 CFR 268.49 without impermissible dilution of the prohibited wastes. I am aware there are significant penalties for submitting a false certification, including the possibility of fine and imprisonment."
- D. RESTRICTED SOIL CAN BE LAND DISPOSED WITHOUT FURTHER TREATMENT
 "I certify under penalty of law that I personally have examined and am familiar with the waste through analysis and testing or through knowledge of the waste to support this certification that the waste complies with the treatment standards specified in 40 CFR 268 subpart D. I believe that the information I submitted is true, accurate, and complete. I am aware there are significant penalties for submitting a false certification, including the possibility of fine and imprisonment."
- E. SOIL IS NOT CURRENTLY SUBJECT TO PART 268 RESTRICTIONS
 This waste is a newly identified waste that is not currently subject to any 40 CFR 268 Part restrictions.

I hereby certify that all information submitted in this and all associated documents is complete and accurate, to the best of my knowledge and information.

Signature Kel S. Gold Title Env Coordinator Date 3/26/01

NYH0624438

DEPARTMENT OF ENVIRONMENTAL CONSERVATION
DIVISION OF SOLID & HAZARDOUS MATERIALS



HAZARDOUS WASTE MANIFEST
P.O. Box 12820, Albany, New York 12212

(Hazardous Waste Manifest 5/00)

Please type or print. Do not staple.

in case of emergency or spill immediately call the national response center (800) 424-8802 and the NY's Department of Environmental Conservation (516) 457-7362

UNIFORM HAZARDOUS WASTE MANIFEST		1. Generator's US EPA No. NYD12732540501115	Manifest Doc. No. 1	2. Page 1 of 1	Information within heavy bold line is not required by Federal Law.	
3. Generator's Name and Mailing Address CENTRAL HUDSON GAS & ELECTRIC POUGHKEEPSIE OPER HDQTRS 284 SOUTH AVENUE POUGHKEEPSIE NY 12601			A. NYH0624438			
4. Generator's Telephone Number (486-8579)			B. Generator's ID NEWBURGH OPER HDQTRS 610 NEWBURGH, NY 12550			
5. Transporter 1 (Company Name) HORWATH TRUCKS, INC.		6. US EPA ID Number PA-D-148714878		C. State Transporter's ID		
7. Transporter 2 (Company Name)		8. US EPA ID Number		D. Transporter's Telephone 610 261-2220		
9. Designated Facility Name and Site Address CWM CHEMICAL SERVICES, L.L.C 1550 BALMER ROAD MODEL CITY, NY 14107			10. US EPA ID Number NYD049836679		E. State Transporter's ID	
			G. State Facility ID		F. Transporter's Telephone ()	
			H. State Facility ID		H. Facility Telephone ()	
			G. State Facility ID		N/A	
			H. State Facility ID		716 754-8231	
11. US DOT Description (Including Proper Shipping Name, Hazard Class and ID Number)		12. Containers Number	Type	13. Total Quantity	14. Unit Wt/Vol	I. Waste No.
a. HAZARDOUS WASTE, SOLID, n.o.s. X (TRICHLOROETHYLENE, VINYL CHLORIDE) 9,NA3077,III		001	DT		Y	EPA D040 STATE
b.						EPA STATE
c.						EPA STATE
d.						EPA STATE
J. Additional Descriptions for Materials listed Above A)S/E CONTAMINATED SOIL			K. Handling Codes for Wastes Listed Above			
a.			a. <input checked="" type="checkbox"/> b. <input type="checkbox"/> c. <input type="checkbox"/>			
b.			b. <input type="checkbox"/> d. <input type="checkbox"/>			
15. Special Handling Instructions and Additional Information NJA057 WIP:488899 CODE: MDC488899 SR#: _____ EXCAVATION AREA: _____ PACKING SLIPS ATTACHED FOR CLARIFICATION EMERGENCY NUMBER-INFOTRAC:800 535-5053 81541384						
16. GENERATOR'S CERTIFICATION: I hereby declare that the contents of this consignment are fully and accurately described above by proper shipping name and are classified, packed, marked and labeled, and are in all respects in proper condition for transport by highway according to applicable international and national government regulations and state laws and regulations. If I am large quantity generator, I certify that I have a program in place to reduce the volume and toxicity of waste generated to the degree I have determined to be economically practicable and that I have selected the practicable method of treatment, storage, or disposal currently available to me which minimizes the present and future threat to human health and the environment; OR if I am a smaller generator, I have made a good faith effort to minimize my waste generation and select the best waste management method that is available to me and that I can afford.						
Printed/Typed Name		Signature		Mo. Day Year		
17. Transporter 1 Acknowledgement of Receipt of Materials		Signature		Mo. Day Year		
Printed/Typed Name		Signature		Mo. Day Year		
18. Transporter 2 Acknowledgement of Receipt of Materials		Signature		Mo. Day Year		
Printed/Typed Name		Signature		Mo. Day Year		
19. Discrepancy Indication Space Accidental Rec'd 48340P						
20. Facility Owner or Operator: Certification of receipt of hazardous materials covered by this manifest except as noted in Item 19.						
Printed/Typed Name Gymn Pechowski		Signature Gymn Pechowski		Mo. Day Year 03/26/01		

COPY 5-GENERATOR - MAILED BY TSD FACILITY



WASTE MANAGEMENT, INC.
CWM Chemical Services, L.L.C.
1550 Balmer Rd.
P.O. Box 200
Model City, N.Y. 14107
716/754-8231

Federal EPA ID: NYD049836679

CENTRAL HUDSON GAS & ELECTRIC
ATTN: MIKE GALLUCCI
NYD127325405
284 SOUTH AVENUE
POUGHKEEPSIE NY 12601

CERTIFICATE OF DISPOSAL

CWM CHEMICAL SERVICES, L.L.C. has received waste material from CENTRAL HUDSON GAS & ELECTRIC on 03/26/01 as described on Hazardous Waste Manifest number NYH0624438 Sequence number 01.

Profile Number: 488899
CWM Tracking ID: 8154138401
CWM Unit #: 1*0
Disposal Date: 03/26/01

I certify, on behalf of the above listed treatment facility, that to the best of my knowledge, the above-described waste was managed in compliance with all applicable laws, regulations, permits and licenses on the date listed above.

Donna Ames-Cassick

DONNA AMES-CASSICK
COMPLIANCE MANAGER
Certificate # 200656
03/27/01

For questions please call
our Customer Service Dept.
at (800) 843-3604

CONTAMINATED SOILS

LAND DISPOSAL NOTIFICATION AND CERTIFICATION FORM

Generator Name: Central Hudson Gas + Electric

Manifest Doc. No.: 101115

Profile Number: 488899

State Manifest No: 179170624438

1. Is this waste a non-wastewater? (See 40 CFR 268.2) Check one: Nonwastewater Wastewater

2. (CIRCLE)
This contaminated soil <does/does not> contain listed hazardous waste and <does/does not> exhibit a characteristic of hazardous waste and <is subject to/complies with> the soil treatment standards as provided by 40 CFR 268.49(c) or the Universal Treatment Standards.

3. Identify ALL USEPA hazardous waste codes that apply to this waste shipment, as defined by 40 CFR 261. For each waste code, identify the corresponding subcategory, or check NONE if the waste code has no subcategory. Spent solvent treatment standards are listed on the following page. If P039, multi-source leachate applies, those constituents present in soil must be listed and attached by the generator. If D001-D043 and/or listed waste, requires treatment of any applicable characteristics and meets 268.48 standards, then the underlying constituent(s) in the waste must be listed and attached.

REF #	4. US EPA HAZARDOUS WASTE CODE(S)	5. SUBCATEGORY ENTER THE SUBCATEGORY DESCRIPTION. IF NOT APPLICABLE, SIMPLY CHECK NONE		6. HOW MUST THE WASTE BE MANAGED? ENTER LETTER FROM BELOW
		DESCRIPTION	NONE	
1	D040		X	D
2	D043		X	D
3				
4				

To identify P039, D001-D043, or soil underlying hazardous constituent(s), use the "P039/Underlying Hazardous Constituent Form" provided (CWN-2004) and check here:
If no URCs are present in the waste upon its initial generation check here:
To list additional USEPA waste code(s) and subcategory(s), use the supplemental sheet provided and check here:
If treater will test for all Spent Solvents and URCs, check here:

HOW MUST THE WASTE BE MANAGED? In column 6 above, enter the letter (A.1, B.5, or E) below that describes how the waste must be managed to comply with the land disposal regulations (40 CFR 268.7). Please understand that if you enter the letter B.5, D, or E, you are making the appropriate certification as provided below. States authorized by EPA to manage the LDR waste may have regulatory citations different from the 40 CFR citations listed below. Where these regulatory citations occur, your certification will be deemed to refer to those state citations instead of the 40 CFR citations.

- A.1 RESTRICTED SOIL REQUIRES TREATMENT (Circle)
"I certify under penalty of law that I personally have examined this contaminated soil and it <does/does not> contain listed hazardous waste and <does/does not> exhibit a characteristic of hazardous waste and requires treatment to meet the soil treatment standards as provided by 40 CFR 268.49(c)."
- B.5 RESTRICTED SOIL TREATED TO ALTERNATE PERFORMANCE STANDARDS
"I certify under penalty of law that I have personally examined and am familiar with the treatment technology and operation of the treatment process used to support this certification and believe that it has been maintained and operated properly so as to comply with treatment standards specified in 40 CFR 268.49 without impermissible dilution of the prohibited wastes. I am aware there are significant penalties for submitting a false certification, including the possibility of fine and imprisonment."
- D. RESTRICTED SOIL CAN BE LAND DISPOSED WITHOUT FURTHER TREATMENT
"I certify under penalty of law that I personally have examined and am familiar with the waste through analysis and testing or through knowledge of the waste to support this certification that the waste complies with the treatment standards specified in 40 CFR 268 subpart D. I believe that the information I submitted is true, accurate, and complete. I am aware there are significant penalties for submitting a false certification, including the possibility of fine and imprisonment."
- E. SOIL IS NOT CURRENTLY SUBJECT TO PART 268 RESTRICTIONS
This waste is a newly identified waste that is not currently subject to any 40 CFR 268 Part restrictions.

I hereby certify that all information submitted in this and all associated documents is complete and accurate, to the best of my knowledge and information.

Signature [Signature] Title Env. Coordinator Date 3/21/01

NYH0624447

DEPARTMENT OF ENVIRONMENTAL CONSERVATION
DIVISION OF SOLID & HAZARDOUS MATERIALS



HAZARDOUS WASTE MANIFEST
P.O. Box 12820, Albany, New York 12212

Please type or print. Do not staple.

(Hazardous Waste Manifest 5/00)

UNIFORM HAZARDOUS WASTE MANIFEST		1. Generator's US EPA No. NYD12732540501116	Manifest Doc. No.	2. Page 1 of 1	Information within heavy bold line is not required by Federal Law.	
3. Generator's Name and Mailing Address CENTRAL HUDSON GAS & ELECTRIC POUGHKEEPSIE OPER HDQTRS 284 SOUTH AVENUE POUGHKEEPSIE NY 12601				A. NYH0624447		
4. Generator's Telephone No. 845 (486-5579)		6. US EPA ID Number 75-D002692001		B. NEWBURGH OPER HDQTRS 610 NEWBURGH, NY 12550		
5. Transporter 1 (Company Name) HORWITH TRUCKS, INC.		7. Transporter 2 (Company Name)		C. State Transporter's ID		
9. Designated Facility Name and Site Address CWM CHEMICAL SERVICES, L.L.C 1550 BALMER ROAD MODEL CITY, NY 14107		10. US EPA ID Number NYDQ49836679		D. Transporter's Telephone 610 261-2220		
11. US DOT Description (Including Proper Shipping Name, Hazard Class and ID Number) a. HAZARDOUS WASTE, SOLID, n.o.s. X (TRICHLOROETHYLENE, VINYL CHLORIDE) 9, NA3077, III		12. Containers Number 001	Type DT	13. Total Quantity	14. Unit Wt/Vol Y	I. Waste No. EPA D040
Additional Descriptions for Materials listed Above A/S/E CONTAMINATED SOIL		K. Handling Codes for Wastes Listed Above				
15. Special Handling Instructions and Additional Information NJAO57 WIP: 488899 CODE: MDC488899 SR#: 81541382 EXCAVATION AREA: PACKING SLIPS ATTACHED FOR CLARIFICATION EMERGENCY NUMBER-INFOTRAC: 800 535-5053		16. GENERATOR'S CERTIFICATION: I hereby declare that the contents of this consignment are fully and accurately described above by proper shipping name and are classified, packed, marked and labeled, and are in all respects in proper condition for transport by highway according to applicable international and national government regulations. If I am large quantity generator, I certify that I have a program in place to reduce the volume and toxicity of waste generated to the degree I have determined to be economically practicable and that I have selected the practicable method of treatment, storage, or disposal currently available to me which minimizes the present and future threat to human health and the environment; OR if I am a smaller generator, I have made a good faith effort to minimize my waste generation and select the best waste management method that is available to me and that I can afford.				
Printed/Typed Name		Signature		Mo. Day Year		
17. Transporter 1 Acknowledgement of Receipt of Materials		Printed/Typed Name		Signature		
18. Transporter 2 Acknowledgement of Receipt of Materials		Printed/Typed Name		Signature		
19. Discrepancy Indication Space Actual Recd 48900P						
20. Facility Owner or Operator: Certification of receipt of hazardous materials covered by this manifest except as noted in Item 19.						
Printed/Typed Name Lynn Piechowski		Signature Lynn Piechowski		Mo. Day Year 032601		

COPY 5-GENERATOR - MAILED BY TSD FACILITY



WASTE MANAGEMENT, INC.
CWM Chemical Services, L.L.C.
1550 Balmer Rd.
P.O. Box 200
Model City, N.Y. 14107
716/754-8231

Federal EPA ID: NYD049836679

CENTRAL HUDSON GAS & ELECTRIC
ATTN: MIKE GALLUCCI
NYD127325405
284 SOUTH AVENUE
POUGHKEEPSIE NY 12601

CERTIFICATE OF DISPOSAL

CWM CHEMICAL SERVICES, L.L.C. has received waste material from CENTRAL HUDSON GAS & ELECTRIC on 03/26/01 as described on Hazardous Waste Manifest number NYH0624447 Sequence number 01.

Profile Number: 488899
CWM Tracking ID: 8154138201
CWM Unit #: 1*0
Disposal Date: 03/26/01

I certify, on behalf of the above listed treatment facility, that to the best of my knowledge, the above-described waste was managed in compliance with all applicable laws, regulations, permits and licenses on the date listed above.

Donna Ames-Cassick

DONNA AMES-CASSICK
COMPLIANCE MANAGER
Certificate # 200654
03/27/01

For questions please call
our Customer Service Dept.
at (800) 843-3604

UNIVERSAL TREATMENT STANDARDS
LAND DISPOSAL NOTIFICATION AND CERTIFICATION FORM

Generator Name:

Central Hudson Gas & Electric Manifest Doc. No.: 10116

Profile Number:

488899

State Manifest No:

174H 062447

Is this waste a non-wastewater? (See 40 CFR 268.2) Check one: Nonwastewater Wastewater

(CIRCLE)
This contaminated soil <does/does not> contain listed hazardous waste and <does/does not> exhibit a characteristic of hazardous waste and <is subject to/complies with> the soil treatment standards as provided by 40 CFR 268.49(c) or the Universal Treatment Standards.

Identify ALL USEPA hazardous waste codes that apply to this waste shipment, as defined by 40 CFR 261. For each waste code, identify the corresponding subcategory, or check NONE if the waste code has no subcategory. Spent solvent treatment standards are listed on the following page. If P039, multi-source leachate applies, those constituents present in soil must be listed and attached by the generator. If D001-D043 and/or listed waste, requires treatment of any applicable characteristics and meets 268.48 standards, then the underlying constituent(s) in the waste must be listed and attached.

REF #	4. US EPA HAZARDOUS WASTE CODE(S)	5. SUBCATEGORY ENTER THE SUBCATEGORY DESCRIPTION. IF NOT APPLICABLE, SIMPLY CHECK NONE		6. HOW MUST THE WASTE BE MANAGED? ENTER LETTER FROM BELOW
		DESCRIPTION	NONE	
1	D040		X	D
2	D043		X	D
3				
4				

To identify P039, D001-D043, or soil underlying hazardous constituent(s), use the "P039/Underlying Hazardous Constituent Form" provided (CWM-2004) and check here:
If no URCs are present in the waste upon its initial generation check here:
To list additional USEPA waste code(s) and subcategory(ies), use the supplemental sheet provided and check here:
If treater will test for all Spent Solvents and URCs, check here:

HOW MUST THE WASTE BE MANAGED? In column 6 above, enter the letter (A, B, C, D, or E) below that describes how the waste must be managed to comply with the land disposal regulations (40 CFR 268.7). Please understand that if you enter the letter A, B, C, D, or E, you are making the appropriate certification as provided below. States authorized by EPA to manage the LDR waste may have regulatory citations different from the 40 CFR citations listed below. Where these regulatory citations differ, your certification will be deemed to refer to those state citations instead of the 40 CFR citations.

- A.1 RESTRICTED SOIL REQUIRES TREATMENT (Circle)
"I certify under penalty of law that I personally have examined this contaminated soil and it <does/does not> contain listed hazardous waste and <does/does not> exhibit a characteristic of hazardous waste and requires treatment to meet the soil treatment standards as provided by 40 CFR 268.49(c)."
- B.5 RESTRICTED SOIL TREATED TO ALTERNATE PERFORMANCE STANDARDS
"I certify under penalty of law that I have personally examined and am familiar with the treatment technology and operation of the treatment process used to support this certification and believe that it has been maintained and operated properly so as to comply with treatment standards specified in 40 CFR 268.49 without impermissible dilution of the prohibited wastes. I am aware there are significant penalties for submitting a false certification, including the possibility of fine and imprisonment."
- D. RESTRICTED SOIL CAN BE LAND DISPOSED WITHOUT FURTHER TREATMENT
"I certify under penalty of law that I personally have examined and am familiar with the waste through analysis and testing or through knowledge of the waste to support this certification that the waste complies with the treatment standards specified in 40 CFR 268 subpart D. I believe that the information I submitted is true, accurate, and complete. I am aware there are significant penalties for submitting a false certification, including the possibility of fine and imprisonment."
- E. SOIL IS NOT CURRENTLY SUBJECT TO PART 268 RESTRICTIONS
This waste is a newly identified waste that is not currently subject to any 40 CFR 268 Part restrictions.

I hereby certify that all information submitted in this and all associated documents is complete and accurate, to the best of my knowledge and information.

Signature Karl S. Subel Title Env. Control Date 2/21/01

NYHU624456

DEPARTMENT OF ENVIRONMENTAL CONSERVATION
DIVISION OF SOLID & HAZARDOUS MATERIALS



HAZARDOUS WASTE MANIFEST
P.O. Box 12820, Albany, New York 12212

Please type or print. Do not staple.

(Hazardous Waste Manifest 5/00)

Department of Environmental Conservation (518) 457-7362

UNIFORM HAZARDOUS WASTE MANIFEST		1. Generator's US EPA No. NY D 1 2 7 3 2 5 4 0 5 0 1 1 1 7	Manifest Doc. No. 1	2. Page 1 of 1	Information within heavy bold line is not required by Federal Law.	
3. Generator's Name and Mailing Address CENTRAL HUDSON GAS & ELECTRIC POUGHKEEPSIE OPER HDQTRS 284 SOUTH AVENUE POUGHKEEPSIE NY 12601			A. NYH0624456			
4. Generator's Telephone Number 914 (486-5579)		6. US EPA ID Number RAD 1 4 6 7 1 4 8 7 8		B. NEWBURGH OPER HDQTRS 610 NEWBURGH, NY 12550		
5. Transporter 1 (Company Name) HORWITH TRUCKS, INC.		7. Transporter 2 (Company Name)		C. State Transporter's ID YD 4 2 2 2 1 7		
9. Designated Facility Name and Site Address CWM CHEMICAL SERVICES, L.L.C 1550 BALMER ROAD MODEL CITY, NY 14107		10. US EPA ID Number NY D Q 4 9 8 3 6 6 7 9		D. Transporter's Telephone 610 261-2220		
				E. State Transporter's ID		
				F. Transporter's Telephone ()		
				G. State Facility ID N/A		
				H. Facility Telephone () 716 754-8231		
11. US DOT Description (Including Proper Shipping Name, Hazard Class and ID Number)		12. Containers Number	Type	13. Total Quantity	14. Unit Wt/Vol	I. Waste No.
a. HAZARDOUS WASTE, SOLID, n.o.s. X (TRICHLOROETHYLENE, VINYL CHLORIDE) 9,NA3077,III		001	DT		Y	EPA D040
b.						STATE
c.						EPA
d.						STATE
J. Additional Descriptions for Materials listed Above A/S/E CONTAMINATED SOIL		K. Handling Codes for Wastes Listed Above				
a.		b.		c.		<input type="checkbox"/>
b.		d.				<input type="checkbox"/>
15. Special Handling Instructions and Additional Information NJA057 WIP: 488899 CODE: MDC488899 SR# 81541239 EXCAVATION AREA: 4 PACKING SLIPS ATTACHED FOR CLARIFICATION EMERGENCY NUMBER-INFOTRAC: 800 535-5053						
16. GENERATOR'S CERTIFICATION: I hereby declare that the contents of this consignment are fully and accurately described above by proper shipping name and are classified, packed, marked and labeled, and are in all respects in proper condition for transport by highway according to applicable international and national government regulations and state laws and regulations. If I am large quantity generator, I certify that I have a program in place to reduce the volume and toxicity of waste generated to the degree I have determined to be economically practicable and that I have selected the practicable method of treatment, storage, or disposal currently available to me which minimizes the present and future threat to human health and the environment; OR if I am a smaller generator, I have made a good faith effort to minimize my waste generation and select the best waste management method that is available to me and that I can afford.						
Printed/Typed Name		Signature		Mo. Day Year		
17. Transporter 1 Acknowledgement of Receipt of Materials						
Printed/Typed Name A. W. Rios		Signature		Mo. Day Year 03 24 11		
18. Transporter 2 Acknowledgement of Receipt of Materials						
Printed/Typed Name		Signature		Mo. Day Year		
19. Discrepancy Indication Space Actual Rec'd 44140 P						
20. Facility Owner or Operator: Certification of receipt of hazardous materials covered by this manifest except as noted in Item 19.						
Printed/Typed Name Ellen Carter		Signature Ellen Carter		Mo. Day Year 03 22 01		

COPY 5-GENERATOR - MAILED BY TSD FACILITY



WASTE MANAGEMENT, INC.

CWM Chemical Services, L.L.C.
1550 Balmer Rd.
P.O. Box 200
Model City, N.Y. 14107
716/754-8231

Federal EPA ID: NYD049836679

CENTRAL HUDSON GAS & ELECTRIC
ATTN: MIKE GALLUCCI
NYD127325405
284 SOUTH AVENUE
POUGHKEEPSIE NY 12601

CERTIFICATE OF DISPOSAL

CWM CHEMICAL SERVICES, L.L.C. has received waste material from CENTRAL HUDSON GAS & ELECTRIC on 03/22/01 as described on Hazardous Waste Manifest number NYH0624456 Sequence number 01.

Profile Number: 488899
CWM Tracking ID: 8154123901
CWM Unit #: 1*0
Disposal Date: 03/22/01

I certify, on behalf of the above listed treatment facility, that to the best of my knowledge, the above-described waste was managed in compliance with all applicable laws, regulations, permits and licenses on the date listed above.

Donna Ames-Cassick

DONNA AMES-CASSICK
COMPLIANCE MANAGER
Certificate # 200342
03/22/01

For questions please call
our Customer Service Dept.
at (800) 843-3604

LAND DISPOSAL NOTIFICATION AND CERTIFICATION FORM

Generator Name: Central Hudson Gas & Electric Manifest Doc. No.: 10117
 Profile Number: 488899 State Manifest No.: NYH 062456

Is this waste a non-wastewater? (See 40 CFR 268.2) Check one: Nonwastewater Wastewater

(CIRCLE)
 This contaminated soil <does/does not> contain listed hazardous waste and <does/does not> exhibit a characteristic of hazardous waste and <is subject to/complies with> the soil treatment standards as provided by 40 CFR 268.49(c) or the Universal Treatment Standards.

Identify ALL USEPA hazardous waste codes that apply to this waste shipment, as defined by 40 CFR 261. For each waste code, identify the corresponding subcategory, or check NONE if the waste code has no subcategory. Spent solvent treatment standards are listed on the following page. If P039, multi-source leachate applies, those constituents present in soil must be listed and attached by the generator. If D001-D043 and/or listed waste, requires treatment of any applicable characteristics and meets 268.48 standards, then the underlying constituent(s) in the waste must be listed and attached.

REF #	4. US EPA HAZARDOUS WASTE CODE(S)	5. SUBCATEGORY ENTER THE SUBCATEGORY DESCRIPTION. IF NOT APPLICABLE, SIMPLY CHECK NONE		6. HOW MUST THE WASTE BE MANAGED? ENTER LETTER FROM BELOW
		DESCRIPTION	NONE	
1	D040		X	D
2	D043		X	D
3				
4				

To identify P039, D001-D043, or soil underlying hazardous constituent(s), use the "P039/Underlying Hazardous Constituent Form" provided (CWN-2004) and check here:
 If no UECs are present in the waste upon its initial generation check here:
 To list additional USEPA waste code(s) and subcategory(ies), use the supplemental sheet provided and check here:
 If treater will test for all Spent Solvents and UECs, check here:

HOW MUST THE WASTE BE MANAGED? In column 6 above, enter the letter (A.1, B.5, or E) below that describes how the waste must be managed to comply with the land disposal regulations (40 CFR 268.7). Please understand that if you enter the letter A.1, B.5, D, or E, you are making the appropriate certification as provided below. States authorized by EPA to manage the LDR may have regulatory citations different from the 40 CFR citations listed below. Where these regulatory citations differ, your certification will be deemed to refer to those state citations instead of the 40 CFR citations.

- A.1 RESTRICTED SOIL REQUIRES TREATMENT (Circle)
 "I certify under penalty of law that I personally have examined this contaminated soil and it <does/does not> contain listed hazardous waste and <does/does not> exhibit a characteristic of hazardous waste and requires treatment to meet the soil treatment standards as provided by 40 CFR 268.49(c)."
- B.5 RESTRICTED SOIL TREATED TO ALTERNATE PERFORMANCE STANDARDS
 "I certify under penalty of law that I have personally examined and am familiar with the treatment technology and operation of the treatment process used to support this certification and believe that it has been maintained and operated properly so as to comply with treatment standards specified in 40 CFR 268.49 without impermissible dilution of the prohibited wastes. I am aware there are significant penalties for submitting a false certification, including the possibility of fine and imprisonment."
- D. RESTRICTED SOIL CAN BE LAND DISPOSED WITHOUT FURTHER TREATMENT
 "I certify under penalty of law that I personally have examined and am familiar with the waste through analysis and testing or through knowledge of the waste to support this certification that the waste complies with the treatment standards specified in 40 CFR 268 subpart D. I believe that the information I submitted is true, accurate, and complete. I am aware there are significant penalties for submitting a false certification, including the possibility of fine and imprisonment."
- E. SOIL IS NOT CURRENTLY SUBJECT TO PART 268 RESTRICTIONS
 This waste is a newly identified waste that is not currently subject to any 40 CFR 268 Part restrictions.

I hereby certify that all information submitted in this and all associated documents is complete and accurate, to the best of my knowledge and information.

Signature Karl J. [Signature] Title Env. Coordinator Date [Signature]

NYH0624465



HAZARDOUS WASTE MANIFEST
P.O. Box 12820, Albany, New York 12212

(Hazardous Waste Manifest 5/00)

Please type or print. Do not staple.

DEPARTMENT OF ENVIRONMENTAL CONSERVATION (518) 457-7362

UNIFORM HAZARDOUS WASTE MANIFEST		1. Generator's US EPA No. Manifest Doc. No. NYD12732540501118		2. Page 1 of 1 Information within heavy bold line is not required by Federal Law.	
3. Generator's Name and Mailing Address CENTRAL HUDSON GAS & ELECTRIC POUGHKEEPSIE OPER HDQTRS 284 SOUTH AVENUE POUGHKEEPSIE NY 12601				A. NYH0624465	
4. Generator's Telephone No. 845 (486-5579)		6. US EPA ID Number RAD146714878		B. NEWBURGH OPER HDQTRS 610 NEWBURGH, NY 12550	
5. Transporter 1 (Company Name) HORWITH TRUCKS, INC.		7. Transporter 2 (Company Name)		C. State Transporter's ID	
9. Designated Facility Name and Site Address CWM CHEMICAL SERVICES, L.L.C 1550 BALMER ROAD MODEL CITY, NY 14107		10. US EPA ID Number NYD049836679		D. Transporter's Telephone 610 261-2220	
11. US DOT Description (Including Proper Shipping Name, Hazard Class and ID Number) a. HAZARDOUS WASTE, SOLID, n.o.s. X (TRICHLOROETHYLENE, VINYL CHLORIDE) 9,NA3077,III		12. Containers Number Type 001 DT	13. Total Quantity 22	14. Unit Wt/Vol Y	I. Waste No. EPA D040 STATE
J. Additional Descriptions for Materials listed Above A/S/E CONTAMINATED SOIL		K. Handling Codes for Wastes Listed Above			
15. Special Handling Instructions and Additional Information NJA057 WIP: 488899 CODE: MDC488899 SR#: _____ EXCAVATION AREA: _____ PACKING SLIPS ATTACHED FOR CLARIFICATION EMERGENCY NUMBER- INFOTRAC: 800 535-5053		16. GENERATOR'S CERTIFICATION: I hereby declare that the contents of this consignment are fully and accurately described above by proper shipping name and are classified, packed, marked and labeled, and are in all respects in proper condition for transport by highway according to applicable international and national government regulations If I am large quantity generator, I certify that I have a program in place to reduce the volume and toxicity of waste generated to the degree I have determined to be economically practicable and that I have selected the practicable method of treatment, storage, or disposal currently available to me which minimizes the present and future threat to human health and the environment; OR if I am a smaller generator, I have made a good faith effort to minimize my waste generation and select the best waste management method that is available to me and that I can afford.			
Printed/Typed Name		Signature		Mo. Day Year	
17. Transporter 1 Acknowledgement of Receipt of Materials					
Printed/Typed Name Michael Shover		Signature Michael Shover		Mo. Day Year	
18. Transporter 2 Acknowledgement of Receipt of Materials					
Printed/Typed Name		Signature		Mo. Day Year	
19. Discrepancy Indication Space actual recd 49440P					
20. Facility Owner or Operator: Certification of receipt of hazardous materials covered by this manifest except as noted in Item 19.					
Printed/Typed Name Eileen CARTON		Signature Eileen Carton		Mo. Day Year 03 22 01	



WASTE MANAGEMENT, INC.
CWM Chemical Services, L.L.C.
1550 Balmer Rd.
P.O. Box 200
Model City, N.Y. 14107
716/754-8231

Federal EPA ID: NYD049836679

CENTRAL HUDSON GAS & ELECTRIC
ATTN: MIKE GALLUCCI
NYD127325405
284 SOUTH AVENUE
POUGHKEEPSIE NY 12601

CERTIFICATE OF DISPOSAL

CWM CHEMICAL SERVICES, L.L.C. has received waste material from CENTRAL HUDSON GAS & ELECTRIC on 03/22/01 as described on Hazardous Waste Manifest number NYH0624465 Sequence number 01.

Profile Number: 488899
CWM Tracking ID: 8154126801
CWM Unit #: 1*0
Disposal Date: 03/22/01

I certify, on behalf of the above listed treatment facility, that to the best of my knowledge, the above-described waste was managed in compliance with all applicable laws, regulations, permits and licenses on the date listed above.

Donna Ames-Cassick

DONNA AMES-CASSICK
COMPLIANCE MANAGER
Certificate # 200390
03/23/01

For questions please call
our Customer Service Dept.
at (800) 843-3604

LAND DISPOSAL NOTIFICATION AND CERTIFICATION FORM

Generator Name: Central Hudson Gas & Electric Manifest Doc. No.: 101118
 Profile Number: 488899 State Manifest No: 17911 0624465

Is this waste a non-wastewater? (See 40 CFR 268.2) Check one: Nonwastewater Wastewater

(CIRCLE)
 This contaminated soil <does/does not> contain listed hazardous waste and <does/does not> exhibit a characteristic of hazardous waste and <is subject to/complies with> the soil treatment standards as provided by 40 CFR 268.49(c) or the Universal Treatment Standards.

Identify ALL USEPA hazardous waste codes that apply to this waste shipment, as defined by 40 CFR 261. For each waste code, identify the corresponding subcategory, or check NONE if the waste code has no subcategory. Spent solvent treatment standards are listed on the following page. If P039, multi-source leachate applies, those constituents present in soil must be listed and attached by the generator. If D001-D043 and/or listed waste, requires treatment of any applicable characteristics and meets 268.48 standards, then the underlying constituent(s) in the waste must be listed and attached.

REP #	4. US EPA HAZARDOUS WASTE CODE(S)	5. SUBCATEGORY ENTER THE SUBCATEGORY DESCRIPTION. IF NOT APPLICABLE, SIMPLY CHECK NONE		6. HOW MUST THE WASTE BE MANAGED? ENTER LETTER FROM BELOW
		DESCRIPTION	NONE	
1	DC40		X	D
2	D043		X	D
3				
4				

To identify P039, D001-D043, or soil underlying hazardous constituent(s), use the "P039/Underlying Hazardous Constituent Form" provided (CWM-2004) and check here:
 If no URCs are present in the waste upon its initial generation check here:
 To list additional USEPA waste code(s) and subcategory(ies), use the supplemental sheet provided and check here:
 If treater will test for all Spent Solvents and URCs, check here:

HOW MUST THE WASTE BE MANAGED? In column 6 above, enter the letter (A.1, B.5, or E) below that describes how the waste must be managed to comply with the land disposal regulations (40 CFR 268.7). Please understand that if you enter the letter A, B.5, D, or E, you are making the appropriate certification as provided below. States authorized by EPA to manage the LDR waste may have regulatory citations different from the 40 CFR citations listed below. Where these regulatory citations differ, your certification will be deemed to refer to those state citations instead of the 40 CFR citations.

- A.1 RESTRICTED SOIL REQUIRES TREATMENT (Circle)
 "I certify under penalty of law that I personally have examined this contaminated soil and it <does/does not> contain listed hazardous waste and <does/does not> exhibit a characteristic of hazardous waste and requires treatment to meet the soil treatment standards as provided by 40 CFR 268.49(c)."
- B.5 RESTRICTED SOIL TREATED TO ALTERNATE PERFORMANCE STANDARDS
 "I certify under penalty of law that I have personally examined and am familiar with the treatment technology and operation of the treatment process used to support this certification and believe that it has been maintained and operated properly so as to comply with treatment standards specified in 40 CFR 268.49 without impermissible dilution of the prohibited wastes. I am aware there are significant penalties for submitting a false certification, including the possibility of fine and imprisonment."
- D. RESTRICTED SOIL CAN BE LAND DISPOSED WITHOUT FURTHER TREATMENT
 "I certify under penalty of law that I personally have examined and am familiar with the waste through analysis and testing or through knowledge of the waste to support this certification that the waste complies with the treatment standards specified in 40 CFR 268 subpart p. I believe that the information I submitted is true, accurate, and complete. I am aware there are significant penalties for submitting a false certification, including the possibility of fine and imprisonment."
- E. SOIL IS NOT CURRENTLY SUBJECT TO PART 268 RESTRICTIONS
 This waste is a newly identified waste that is not currently subject to any 40 CFR 268 Part restrictions.

I hereby certify that all information submitted in this and all associated documents is complete and accurate, to the best of my knowledge and information.

Signature [Signature] Title Env. Coordinator Date 3/21/01

NYH0624474

STATE OF NEW YORK
DEPARTMENT OF ENVIRONMENTAL CONSERVATION
DIVISION OF SOLID & HAZARDOUS MATERIALS



HAZARDOUS WASTE MANIFEST
P.O. Box 12820, Albany, New York 12212

Please type or print. Do not staple.

(Hazardous Waste Manifest 5/00)

GENERATOR

UNIFORM HAZARDOUS WASTE MANIFEST		1. Generator's US EPA No. NYD12732540501119	Manifest Doc. No.	2. Page 1 of 1	Information within heavy bold line is not required by Federal Law.	
3. Generator's Name and Mailing Address CENTRAL HUDSON GAS & ELECTRIC POUGHKEEPSIE OPER HDQTRS 284 SOUTH AVENUE POUGHKEEPSIE NY 12601				A. NYH0624474		
4. Generator's Telephone No. (486-5579)		6. US EPA ID Number PAD146714878		B. NEWBURGH OPER HDQTRS 610 NEWBURGH, NY 12550		
5. Transporter 1 (Company Name) HORWITH TRUCKS, INC.		7. Transporter 2 (Company Name)		C. State Transporter's ID		
9. Designated Facility Name and Site Address CWM CHEMICAL SERVICES, L.L.C 1550 BALMER ROAD MODEL CITY, NY 14107		10. US EPA ID Number NYD049836679		D. Transporter's Telephone 610 261-2220		
11. US DOT Description (Including Proper Shipping Name, Hazard Class and ID Number)		12. Containers Number Type		13. Total Quantity		14. Unit Wt/Vol
a. HAZARDOUS WASTE, SOLID, n.o.s. X (TRICHLOROETHYLENE, VINYL CHLORIDE) 9,NA3077,III		001 DT				Y
I. Waste No. EPA D040						STATE
b.						EPA
c.						STATE
d.						EPA
J. Additional Descriptions for Materials listed Above A) S/E CONTAMINATED SOIL		K. Handling Codes for Wastes Listed Above				
a.		b.		c.		<input type="checkbox"/>
b.		c.		d.		<input type="checkbox"/>
15. Special Handling Instructions and Additional Information NJA057 WIP: 488899 CODE: MDC488899 SR#: 81541271 EXCAVATION AREA: PACKING SLIPS ATTACHED FOR CLARIFICATION EMERGENCY NUMBER-INFO TRAC: 800 535-5053						
16. GENERATOR'S CERTIFICATION: I hereby declare that the contents of this consignment are fully and accurately described above by proper shipping name and are classified, packed, marked and labeled, and are in all respects in proper condition for transport by highway according to applicable international and national government regulations and state laws and regulations. If I am large quantity generator, I certify that I have a program in place to reduce the volume and toxicity of waste generated to the degree I have determined to be economically practicable and that I have selected the practicable method of treatment, storage, or disposal currently available to me which minimizes the present and future threat to human health and the environment; OR if I am a smaller generator, I have made a good faith effort to minimize my waste generation and select the best waste management method that is available to me and that I can afford.						
Printed/Typed Name			Signature		Mo. Day Year	
17. Transporter 1 Acknowledgement of Receipt of Materials						
Printed/Typed Name Larry Ruc			Signature		Mo. Day Year	
18. Transporter 2 Acknowledgement of Receipt of Materials						
Printed/Typed Name			Signature		Mo. Day Year	
19. Discrepancy Indication Space actual recd 44220P						
20. Facility Owner or Operator: Certification of receipt of hazardous materials covered by this manifest except as noted in Item 19.						
Printed/Typed Name EILEEN CARTON			Signature Eileen Carton		Mo. Day Year 03/22/01	



WASTE MANAGEMENT, INC.

CWM Chemical Services, L.L.C.
1550 Balmer Rd.
P.O. Box 200
Model City, N.Y. 14107
716/754-8231

Federal EPA ID: NYD049836679

CENTRAL HUDSON GAS & ELECTRIC
ATTN: MIKE GALLUCCI
NYD127325405
284 SOUTH AVENUE
POUGHKEEPSIE NY 12601

CERTIFICATE OF DISPOSAL

CWM CHEMICAL SERVICES, L.L.C. has received waste material from CENTRAL HUDSON GAS & ELECTRIC on 03/22/01 as described on Hazardous Waste Manifest number NYH0624474 Sequence number 01.

Profile Number: 488899
CWM Tracking ID: 8154127101
CWM Unit #: 1*0
Disposal Date: 03/22/01

I certify, on behalf of the above listed treatment facility, that to the best of my knowledge, the above-described waste was managed in compliance with all applicable laws, regulations, permits and licenses on the date listed above.

Donna Ames-Cassick

DONNA AMES-CASSICK
COMPLIANCE MANAGER
Certificate # 200392
03/23/01

For questions please call
our Customer Service Dept.
at (800) 843-3604

UNIDENTIFIED SOILS
LAND DISPOSAL NOTIFICATION AND CERTIFICATION FORM

Generator Name: Central Hudson Gas & Electric Manifest Doc. No.: 101119
 Profile Number: 488899 State Manifest No.: NY10624474

Is this waste a non-wastewater? (See 40 CFR 268.2) Check one: Nonwastewater Wastewater

(Circle)
 This contaminated soil <does/does not> contain listed hazardous waste and <does/does not> exhibit a characteristic of hazardous waste and <is subject to/complies with> the soil treatment standards as provided by 40 CFR 268.49(c) or the Universal Treatment Standards.

Identify ALL USEPA hazardous waste codes that apply to this waste shipment, as defined by 40 CFR 261. For each waste code, identify the corresponding subcategory, or check NONE if the waste code has no subcategory. Spent solvent treatment standards are listed on the following page. If P039, multi-source leachate applies, those constituents present in soil must be listed and attached by the generator. If D001-D043 and/or listed waste, requires treatment of any applicable characteristics and meets 268.48 standards, then the underlying constituent(s) in the waste must be listed and attached.

REP #	4. US EPA HAZARDOUS WASTE CODE(S)	5. SUBCATEGORY ENTER THE SUBCATEGORY DESCRIPTION. IF NOT APPLICABLE, SIMPLY CHECK NONE		6. HOW MUST THE WASTE BE MANAGED? ENTER LETTER FROM BELOW
		DESCRIPTION	NONE	
1	D040		X	D
2	D043		X	D
3				
4				

To identify P039, D001-D043, or soil underlying hazardous constituent(s), use the "P039/Underlying Hazardous Constituent Form" provided (CWM-2004) and check here:
 If no UHCs are present in the waste upon its initial generation check here:
 To list additional USEPA waste code(s) and subcategory(ies), use the supplemental sheet provided and check here:
 If treater will test for all Spent Solvents and UHCs, check here:

HOW MUST THE WASTE BE MANAGED? In column 6 above, enter the letter (A, B, C, D, E, or F) below that describes how the waste must be managed to comply with the land disposal regulations (40 CFR 268.7). Please understand that if you enter the letter A, B, C, D, or E, you are making the appropriate certification as provided below. States authorized by EPA to manage the LDR may have regulatory citations different from the 40 CFR citations listed below. Where these regulatory citations differ, your certification will be deemed to refer to those state citations instead of the 40 CFR citations.

A.1 RESTRICTED SOIL REQUIRES TREATMENT (Circle)

"I certify under penalty of law that I personally have examined this contaminated soil and it <does/does not> contain listed hazardous waste and <does/does not> exhibit a characteristic of hazardous waste and requires treatment to meet the soil treatment standards as provided by 40 CFR 268.49(c)."

B.5 RESTRICTED SOIL TREATED TO ALTERNATE PERFORMANCE STANDARDS

"I certify under penalty of law that I have personally examined and am familiar with the treatment technology and operation of the treatment process used to support this certification and believe that it has been maintained and operated properly so as to comply with treatment standards specified in 40 CFR 268.49 without impermissible dilution of the prohibited wastes. I am aware there are significant penalties for submitting a false certification, including the possibility of fine and imprisonment."

D. RESTRICTED SOIL CAN BE LAND DISPOSED WITHOUT FURTHER TREATMENT

"I certify under penalty of law that I personally have examined and am familiar with the waste through analysis and testing or through knowledge of the waste to support this certification that the waste complies with the treatment standards specified in 40 CFR 268 subpart P. I believe that the information I submitted is true, accurate, and complete. I am aware there are significant penalties for submitting a false certification, including the possibility of fine and imprisonment."

E. SOIL IS NOT CURRENTLY SUBJECT TO PART 268 RESTRICTIONS

This waste is a newly identified waste that is not currently subject to any 40 CFR 268 Part restrictions.

I hereby certify that all information submitted in this and all associated documents is complete and accurate, to the best of my knowledge and information.

Signature Kel L. Smith Title Env. Coordinator Date 3/21/01

NYHQ624483

DEPARTMENT OF ENVIRONMENTAL CONSERVATION
DIVISION OF SOLID & HAZARDOUS MATERIALS



HAZARDOUS WASTE MANIFEST
P.O. Box 12820, Albany, New York 12212

Please type or print. Do not staple.

(Hazardous Waste Manifest 5/00)

UNIFORM HAZARDOUS WASTE MANIFEST		1. Generator's US EPA No. NYD112732540501120	Manifest Doc. No. 1	2. Page 1 of 1	Information within heavy bold line is not required by Federal Law.
3. Generator's Name and Mailing Address CENTRAL HUDSON GAS & ELECTRIC POUGHKEEPSIE OPER HDQTRS 284 SOUTH AVENUE POUGHKEEPSIE NY 12601			A. NYH0624483		B. NEWBURGH OPER HDQTRS 610 NEWBURGH, NY 12550
4. Generator's Telephone No. 645 (486-5579)	5. Transporter's Company Name HORWITH TRUCKS, INC.	6. US EPA ID Number RAD146714878	C. State Transporter's ID	D. Transporter's Telephone 610 261-2220	E. State Transporter's ID
7. Transporter 2 (Company Name)		8. US EPA ID Number	F. Transporter's Telephone ()		G. State Facility ID
9. Designated Facility Name and Site Address CWM CHEMICAL SERVICES, L.L.C. 1550 BALMER ROAD MODEL CITY, NY 14107		10. US EPA ID Number NYD049836679	H. Facility Telephone () 716 754-8231		N/A
11. US DOT Description (Including Proper Shipping Name, Hazard Class and ID Number)		12. Containers Number Type	13. Total Quantity	14. Unit Wt/Vol	I. Waste No. EPA STATE
a. HAZARDOUS WASTE, SOLID, n.o.s. X (TRICHLOROETHYLENE, VINYL CHLORIDE) 9, NA3077, III		001 DT		Y	D040
b.					EPA STATE
c.					EPA STATE
d.					EPA STATE
J. Additional Descriptions for Materials listed Above A) S/E CONTAMINATED SOIL		K. Handling Codes for Wastes Listed Above			
a. <i>7150 2043</i>		b. <input checked="" type="checkbox"/>		c. <input type="checkbox"/>	
b.		b. <input type="checkbox"/>		d. <input type="checkbox"/>	
15. Special Handling Instructions and Additional Information NJA057 WIP: 488899 CODE: MDC488899 SR#: <i>10012-1</i> EXCAVATION AREA: <i>1</i> PACKING SLIPS ATTACHED FOR CLARIFICATION EMERGENCY NUMBER-INFOTRAC: 800 535-5053 <i>815/11/17</i>					
16. GENERATOR'S CERTIFICATION: I hereby declare that the contents of this consignment are fully and accurately described above by proper shipping name and are classified, packed, marked and labeled, and are in all respects in proper condition for transport by highway according to applicable international and national government regulations. If I am large quantity generator, I certify that I have a program in place to reduce the volume and toxicity of waste generated to the degree I have determined to be economically practicable and that I have selected the practicable method of treatment, storage, or disposal currently available to me which minimizes the present and future threat to human health and the environment; OR if I am a smaller generator, I have made a good faith effort to minimize my waste generation and select the best waste management method that is available to me and that I can afford.					
Printed/Typed Name		Signature		Mo. Day Year	
17. Transporter 1 Acknowledgement of Receipt of Materials		Signature		Mo. Day Year	
Printed/Typed Name		Signature		Mo. Day Year	
18. Transporter 2 Acknowledgement of Receipt of Materials		Signature		Mo. Day Year	
Printed/Typed Name		Signature		Mo. Day Year	
19. Discrepancy Indication Space <i>Actual Recd 45740 P</i>					
20. Facility Owner or Operator Certification of receipt of hazardous materials covered by this manifest except as noted in Item 19.					
Printed/Typed Name <i>Lynn Kiechowski</i>		Signature <i>Lynn Kiechowski</i>		Mo. Day Year <i>27 03 01</i>	

COPY 5-GENERATOR - MAILED BY TSD FACILITY



WASTE MANAGEMENT, INC.

CWM Chemical Services, L.L.C.
1550 Balmer Rd.
P.O. Box 200
Model City, N.Y. 14107
716/754-8231

Federal EPA ID: NYD049836679

CENTRAL HUDSON GAS & ELECTRIC
ATTN: MIKE GALLUCCI
NYD127325405
284 SOUTH AVENUE
POUGHKEEPSIE NY 12601

CERTIFICATE OF DISPOSAL

CWM CHEMICAL SERVICES, L.L.C. has received waste material from CENTRAL HUDSON GAS & ELECTRIC on 03/27/01 as described on Hazardous Waste Manifest number NYH0624483 Sequence number 01.

Profile Number: 488899
CWM Tracking ID: 8154147701
CWM Unit #: 1*0
Disposal Date: 03/27/01

I certify, on behalf of the above listed treatment facility, that to the best of my knowledge, the above-described waste was managed in compliance with all applicable laws, regulations, permits and licenses on the date listed above.

Donna Ames-Cassick
DONNA AMES-CASSICK
COMPLIANCE MANAGER
Certificate # 200719
03/27/01

For questions please call
our Customer Service Dept.
at (800) 843-3604

LAND DISPOSAL NOTIFICATION AND CERTIFICATION FORM

Generator Name: Central Hudson Gas & Electric Manifest Doc. No.: 101120
 Profile Number: 488899 State Manifest No.: 12440624483

Is this waste a non-wastewater? (See 40 CFR 268.2) Check one: Nonwastewater Wastewater

(Circle)
 This contaminated soil <does/does not> contain listed hazardous waste and <does/does not> exhibit a characteristic of hazardous waste and <is subject to/complies with> the soil treatment standards as provided by 40 CFR 268.49(c) or the Universal Treatment Standards.

Identify ALL USEPA hazardous waste codes that apply to this waste shipment, as defined by 40 CFR 261. For each waste code, identify the corresponding subcategory, or check NONE if the waste code has no subcategory. Spent solvent treatment standards are listed on the following page. If P039, multi-source leachate applies, those constituents present in soil must be listed and attached by the generator. If D001-D043 and/or listed waste, requires treatment of any applicable characteristics and meets 268.48 standards, then the underlying constituent(s) in the waste must be listed and attached.

REF #	4. US EPA HAZARDOUS WASTE CODE(S)	5. SUBCATEGORY ENTER THE SUBCATEGORY DESCRIPTION. IF NOT APPLICABLE, SIMPLY CHECK NONE		6. HOW MUST THE WASTE BE MANAGED? ENTER LETTER FROM BELOW
		DESCRIPTION	NONE	
1	D040		X	D
2	D043		X	D
3				
4				

To identify P039, D001-D043, or soil underlying hazardous constituent(s), use the "P039/Underlying Hazardous Constituent Form" provided (CWM-2004) and check here:
 If no UHCs are present in the waste upon its initial generation check here:
 To list additional USEPA waste code(s) and subcategory(s), use the supplemental sheet provided and check here:
 If treater will test for all Spent Solvents and UHCs, check here:

HOW MUST THE WASTE BE MANAGED? In column 6 above, enter the letter (A.1, B.5, or E) below that describes how the waste must be managed to comply with the land disposal regulations (40 CFR 268.7). Please understand that if you enter the letter A, B.5, D, or E, you are making the appropriate certification as provided below. States authorized by EPA to manage the LDR waste may have regulatory citations different from the 40 CFR citations listed below. Where these regulatory citations differ, your certification will be deemed to refer to those state citations instead of the 40 CFR citations.

- A.1 RESTRICTED SOIL REQUIRES TREATMENT (Circle)
 "I certify under penalty of law that I personally have examined this contaminated soil and it <does/does not> contain listed hazardous waste and <does/does not> exhibit a characteristic of hazardous waste and requires treatment to meet the soil treatment standards as provided by 40 CFR 268.49(c)."
- B.5 RESTRICTED SOIL TREATED TO ALTERNATE PERFORMANCE STANDARDS
 "I certify under penalty of law that I have personally examined and am familiar with the treatment technology and operation of the treatment process used to support this certification and believe that it has been maintained and operated properly so as to comply with treatment standards specified in 40 CFR 268.49 without impermissible dilution of the prohibited wastes. I am aware there are significant penalties for submitting a false certification, including the possibility of fine and imprisonment."
- D. RESTRICTED SOIL CAN BE LAND DISPOSED WITHOUT FURTHER TREATMENT
 "I certify under penalty of law that I personally have examined and am familiar with the waste through analysis and testing or through knowledge of the waste to support this certification that the waste complies with the treatment standards specified in 40 CFR 268 subpart D. I believe that the information I submitted is true, accurate, and complete. I am aware there are significant penalties for submitting a false certification, including the possibility of fine and imprisonment."
- E. SOIL IS NOT CURRENTLY SUBJECT TO PART 268 RESTRICTIONS
 This waste is a newly identified waste that is not currently subject to any 40 CFR 268 Part restrictions.

I hereby certify that all information submitted in this and all associated documents is complete and accurate, to the best of my knowledge and information.

Signature [Signature] Title Env. Godwin Date 3/21/01

NYH0624492



HAZARDOUS WASTE MANIFEST
P.O. Box 12820, Albany, New York 12212

(Hazardous Waste Manifest 5/00)

Please type or print. Do not staple.

UNIFORM HAZARDOUS WASTE MANIFEST		1. Generator's US EPA No. NYD112732540501121	Manifest Doc. No. 1	2. Page 1 of 1	Information within heavy bold line is not required by Federal Law.	
3. Generator's Name and Mailing Address CENTRAL HUDSON GAS & ELECTRIC		POUGHKEEPSIE OPER HDQTRS 284 SOUTH AVENUE POUGHKEEPSIE NY 12601		A. NYH0624492		
4. Generator's Telephone Number 914 (486-5579)		6. US EPA ID Number RAD146714878		B. NEWBURGH OPER HDQTRS 610 NEWBURGH, NY 12550		
5. Transporter 1 (Company Name) HORWITH TRUCKS, INC.		8. US EPA ID Number		C. State Transporter's ID		
7. Transporter 2 (Company Name)		10. US EPA ID Number		D. Transporter's Telephone 610 261-2220		
9. Designated Facility Name and Site Address CWM CHEMICAL SERVICES, L.L.C 1550 BALMER ROAD MODEL CITY, NY 14107		10. US EPA ID Number NYD049836679		E. State Transporter's ID		
11. US DOT Description (Including Proper Shipping Name, Hazard Class and ID Number)		12. Containers	13. Total	14. Unit	I. Waste No.	
a. HAZARDOUS WASTE, SOLID, n.o.s. X (TRICHLOROETHYLENE, VINYL CHLORIDE) 9,NA3077,III		Number	Type	Quantity	Wt/Vol	EPA DO40
b.				3.0	Y	STATE
c.						EPA
d.						STATE
Additional Descriptions for Materials listed Above a. AS/E CONTAMINATED SOIL HISO DO43		K. Handling Codes for Wastes Listed Above				
b.		a. NY <input checked="" type="checkbox"/> K <input type="checkbox"/> c. <input type="checkbox"/>				
d.		b. <input type="checkbox"/> d. <input type="checkbox"/>				
15. Special Handling Instructions and Additional Information NJA057 WIP:488899 CODE:MDC488899 SR#: 890051-1 EXCAVATION AREA: 5 PACKING SLIPS ATTACHED FOR CLARIFICATION EMERGENCY NUMBER- INFOTRAC:800 535-5053 81541245						
16. GENERATOR'S CERTIFICATION: I hereby declare that the contents of this consignment are fully and accurately described above by proper shipping name and are classified, packed, marked and labeled, and are in all respects in proper condition for transport by highway according to applicable international and national government regulations. If I am large quantity generator, I certify that I have a program in place to reduce the volume and toxicity of waste generated to the degree I have determined to be economically practicable and that I have selected the practicable method of treatment, storage, or disposal currently available to me which minimizes the present and future threat to human health and the environment; OR if I am a smaller generator, I have made a good faith effort to minimize my waste generation and select the best waste management method that is available to me and that I can afford.						
Printed/Typed Name		Signature		Mo. Day Year		
17. Transporter 1 Acknowledgement of Receipt of Materials						
Printed/Typed Name Gerald M Barnack		Signature <i>Gerald M Barnack</i>		Mo. Day Year 03 21 01		
18. Transporter 2 Acknowledgement of Receipt of Materials						
Printed/Typed Name		Signature		Mo. Day Year		
19. Discrepancy Indication Space actual recd 437408						
20. Facility Owner or Operator: Certification of receipt of hazardous materials covered by this manifest except as noted in Item 19.						
Printed/Typed Name Eileen CARTON		Signature <i>Eileen Carton</i>		Mo. Day Year 03 22 01		



WASTE MANAGEMENT, INC.

CWM Chemical Services, L.L.C.
1550 Balmer Rd.
P.O. Box 200
Model City, N.Y. 14107
716/754-8231

Federal EPA ID: NYD049836679

CENTRAL HUDSON GAS & ELECTRIC
ATTN: MIKE GALLUCCI
NYD127325405
284 SOUTH AVENUE
POUGHKEEPSIE NY 12601

CERTIFICATE OF DISPOSAL

CWM CHEMICAL SERVICES, L.L.C. has received waste material from CENTRAL HUDSON GAS & ELECTRIC on 03/22/01 as described on Hazardous Waste Manifest number NYH0624492 Sequence number 01.

Profile Number: 488899
CWM Tracking ID: 8154124501
CWM Unit #: 1*0
Disposal Date: 03/22/01

I certify, on behalf of the above listed treatment facility, that to the best of my knowledge, the above-described waste was managed in compliance with all applicable laws, regulations, permits and licenses on the date listed above.

Donna Ames-Cassick

DONNA AMES-CASSICK
COMPLIANCE MANAGER
Certificate # 200344
03/22/01

For questions please call
our Customer Service Dept.
at (800) 843-3604

**CONTAMINATED SOILS
LAND DISPOSAL NOTIFICATION AND CERTIFICATION FORM**

Generator Name: Central Hudson Gas + Electric Manifest Doc. No.: 101121
 Profile Number: 488899 State Manifest No: NYH0624492

this waste a non-wastewater? (See 40 CFR 268.2) Check one: Nonwastewater Wastewater

(CIRCLE)
 This contaminated soil <does/does not> contain listed hazardous waste and <does/does not> exhibit a characteristic of hazardous waste and <is subject to/complies with> the soil treatment standards as provided by 40 CFR 268.49(c) or the Universal Treatment Standards.

1. Identify ALL USEPA hazardous waste codes that apply to this waste shipment, as defined by 40 CFR 261. For each waste code, identify the corresponding subcategory, or check NONE if the waste code has no subcategory. Spent solvent treatment standards are listed on the following page. If P039, multi-source leachate applies, those constituents present in soil must be listed and attached by the generator. If D001-D043 and/or listed waste, requires treatment of any applicable characteristics and meets 268.48 standards, then the underlying constituent(s) in the waste must be listed and attached.

REF #	4. US EPA HAZARDOUS WASTE CODE(S)	5. SUBCATEGORY ENTER THE SUBCATEGORY DESCRIPTION. IF NOT APPLICABLE, SIMPLY CHECK NONE		6. HOW MUST THE WASTE BE MANAGED? ENTER LETTER FROM BELOW
		DESCRIPTION	NONE	
1	D040		X	D
2	D043		X	D
3				
4				

To identify P039, D001-D043, or soil underlying hazardous constituent(s), use the "P039/Underlying Hazardous Constituent Form" provided (CWM-2004) and check here:
 If no UHCs are present in the waste upon its initial generation check here:
 To list additional USEPA waste code(s) and subcategory(ies), use the supplemental sheet provided and check here:
 If treater will test for all Spent Solvents and UHCs, check here:

HOW MUST THE WASTE BE MANAGED? In column 6 above, enter the letter (A.1, B.5, or E) below that describes how the waste must be managed to comply with the land disposal regulations (40 CFR 268.7). Please understand that if you enter the letter B.5, D, or E, you are making the appropriate certification as provided below. States authorized by EPA to manage the LDR may have regulatory citations different from the 40 CFR citations listed below. Where these regulatory citations differ, your certification will be deemed to refer to those state citations instead of the 40 CFR citations.

- A.1 RESTRICTED SOIL REQUIRES TREATMENT (Circle)
 "I certify under penalty of law that I personally have examined this contaminated soil and it <does/does not> contain listed hazardous waste and <does/does not> exhibit a characteristic of hazardous waste and requires treatment to meet the soil treatment standards as provided by 40 CFR 268.49(c)."
- B.5 RESTRICTED SOIL TREATED TO ALTERNATE PERFORMANCE STANDARDS
 "I certify under penalty of law that I have personally examined and am familiar with the treatment technology and operation of the treatment process used to support this certification and believe that it has been maintained and operated properly so as to comply with treatment standards specified in 40 CFR 268.49 without impermissible dilution of the prohibited wastes. I am aware there are significant penalties for submitting a false certification, including the possibility of fine and imprisonment."
- D. RESTRICTED SOIL CAN BE LAND DISPOSED WITHOUT FURTHER TREATMENT
 "I certify under penalty of law that I personally have examined and am familiar with the waste through analysis and testing or through knowledge of the waste to support this certification that the waste complies with the treatment standards specified in 40 CFR 268 subpart D. I believe that the information I submitted is true, accurate, and complete. I am aware there are significant penalties for submitting a false certification, including the possibility of fine and imprisonment."
- E. SOIL IS NOT CURRENTLY SUBJECT TO PART 268 RESTRICTIONS
 This waste is a newly identified waste that is not currently subject to any 40 CFR 268 Part restrictions.

I hereby certify that all information submitted in this and all associated documents is complete and accurate, to the best of my knowledge and information.

Signature Paul J. Smith Title Env. Coordinator Date 3/21/01

NYH0624501

DEPARTMENT OF ENVIRONMENTAL CONSERVATION
DIVISION OF SOLID & HAZARDOUS MATERIALS



HAZARDOUS WASTE MANIFEST
P.O. Box 12820, Albany, New York 12212

Please type or print. Do not staple.

(Hazardous Waste Manifest 5/00)

GENERATOR

TRANSPORTER

FACILITY

UNIFORM HAZARDOUS WASTE MANIFEST		1. Generator's US EPA No. NYD12732540501122		Manifest Doc. No. 1		2. Page 1 of 1		Information within heavy bold line is not required by Federal Law.	
3. Generator's Name and Mailing Address CENTRAL HUDSON GAS & ELECTRIC 284 SOUTH AVENUE POUGHKEEPSIE NY 12601				A. NYH0624501		B. NEWBURGH OPER HDQTRS 610 NEWBURGH, NY 12550			
4. Generator's Telephone Number 845 (486-5579)		6. US EPA ID Number RAD146714878		C. State Transporter's ID		D. Transporter's Telephone 610 261-2220		E. State Transporter's ID	
5. Transporter 1 (Company Name) HORWITH TRUCKS, INC.		8. US EPA ID Number		F. Transporter's Telephone ()		G. State Facility ID N/A		H. Facility Telephone ()	
7. Transporter 2 (Company Name)				10. US EPA ID Number NYDQ49836679		716 754-8231			
9. Designated Facility Name and Site Address CWM CHEMICAL SERVICES, L.L.C 1550 BALMER ROAD MODEL CITY, NY 14107									
11. US DOT Description (Including Proper Shipping Name, Hazard Class and ID Number)						12. Containers Number Type	13. Total Quantity	14. Unit Wt/Vol	I. Waste No. EPA STATE
a. HAZARDOUS WASTE, SOLID, n.o.s. X (TRICHLOROETHYLENE, VINYL CHLORIDE) 9,NA3077,III						001 DT	30	Y	D040
b.									EPA STATE
c.									EPA STATE
d.									EPA STATE
J. Additional Descriptions for Materials listed Above A/S/E CONTAMINATED SOIL						K. Handling Codes for Wastes Listed Above			
a.						a.			<input type="checkbox"/>
b.						b.			<input type="checkbox"/>
15. Special Handling Instructions and Additional Information NJA057 WIP: 488899 CODE: MDC488899 SR#: 8154/295 EXCAVATION AREA: 4 PACKING SLIPS ATTACHED FOR CLARIFICATION EMERGENCY NUMBER-INFO TRAC: 800 535-5053									
16. GENERATOR'S CERTIFICATION: I hereby declare that the contents of this consignment are fully and accurately described above by proper shipping name and are classified, packed, marked and labeled, and are in all respects in proper condition for transport by highway according to applicable international and national government regulations and state laws and regulations. If I am large quantity generator, I certify that I have a program in place to reduce the volume and toxicity of waste generated to the degree I have determined to be economically practicable and that I have selected the practicable method of treatment, storage, or disposal currently available to me which minimizes the present and future threat to human health and the environment; OR if I am a smaller generator, I have made a good faith effort to minimize my waste generation and select the best waste management method that is available to me and that I can afford.									
Printed/Typed Name			Signature			Mo. Day Year			
17. Transporter 1 Acknowledgement of Receipt of Materials									
Printed/Typed Name <i>Elliot...</i>			Signature <i>Elliot...</i>			Mo. Day Year			
18. Transporter 2 Acknowledgement of Receipt of Materials									
Printed/Typed Name			Signature			Mo. Day Year			
19. Discrepancy Indication Space <i>Actual Recd 42520P</i>									
20. Facility Owner or Operator: Certification of receipt of hazardous materials covered by this manifest except as noted in Item 19.									
Printed/Typed Name <i>ELLEN CARTER</i>			Signature <i>Ellen Carter</i>			Mo. Day Year <i>032201</i>			



WASTE MANAGEMENT, INC.

CWM Chemical Services, L.L.C.
1550 Balmer Rd.
P.O. Box 200
Model City, N.Y. 14107
716/754-8231

Federal EPA ID: NYD049836679

CENTRAL HUDSON GAS & ELECTRIC
ATTN: MIKE GALLUCCI
NYD127325405
284 SOUTH AVENUE
POUGHKEEPSIE NY 12601

CERTIFICATE OF DISPOSAL

CWM CHEMICAL SERVICES, L.L.C. has received waste material from CENTRAL HUDSON GAS & ELECTRIC on 03/22/01 as described on Hazardous Waste Manifest number NYH0624501 Sequence number 01.

Profile Number: 488899
CWM Tracking ID: 8154123501
CWM Unit #: 1*0
Disposal Date: 03/22/01

I certify, on behalf of the above listed treatment facility, that to the best of my knowledge, the above-described waste was managed in compliance with all applicable laws, regulations, permits and licenses on the date listed above.

Donna Ames-Cassick

DONNA AMES-CASSICK
COMPLIANCE MANAGER
Certificate # 200341
03/22/01

For questions please call
our Customer Service Dept.
at (800) 843-3604

LAND DISPOSAL NOTIFICATION AND CERTIFICATION FORM

Generator Name:

Central Hudson Gas + Electric

Manifest Doc. No.:

101122

Profile Number:

488899

State Manifest No.:

NYH 0624501Is this waste a non-wastewater? (See 40 CFR 268.2) Check one: Nonwastewater Wastewater

1. (CIRCLE)

This contaminated soil <does/does not> contain listed hazardous waste and <does/does not> exhibit a characteristic of hazardous waste and <is subject to/complies with> the soil treatment standards as provided by 40 CFR 268.49(c) or the Universal Treatment Standards.

3. Identify ALL USEPA hazardous waste codes that apply to this waste shipment, as defined by 40 CFR 261. For each waste code, identify the corresponding subcategory, or check NONE if the waste code has no subcategory. Spent solvent treatment standards are listed on the following page. If P039, multi-source leachate applies, those constituents present in soil must be listed and attached by the generator. If D001-D043 and/or listed waste, requires treatment of any applicable characteristics and meets 268.48 standards, then the underlying constituent(s) in the waste must be listed and attached.

REF #	4. US EPA HAZARDOUS WASTE CODE(S)	5. SUBCATEGORY ENTER THE SUBCATEGORY DESCRIPTION. IF NOT APPLICABLE, SIMPLY CHECK NONE		6. HOW MUST THE WASTE BE MANAGED? ENTER LETTER FROM BELOW
		DESCRIPTION	NONE	
1	D040		X	D
2	D043		X	D.
3				
4				

To identify P039, D001-D043, or soil underlying hazardous constituent(s), use the "P039/Underlying Hazardous Constituent Form" provided (CWN-2004) and check here:
 If no URCs are present in the waste upon its initial generation check here:
 To list additional USEPA waste code(s) and subcategory(s), use the supplemental sheet provided and check here:
 If treater will test for all Spent Solvents and URCs, check here:

HOW MUST THE WASTE BE MANAGED? In column 6 above, enter the letter (A.1, B.5, or E) below that describes how the waste must be managed to comply with the land disposal regulations (40 CFR 268.7). Please understand that if you enter the letter A, B.5, D, or E, you are making the appropriate certification as provided below. States authorized by EPA to manage the LDR may have regulatory citations different from the 40 CFR citations listed below. Where these regulatory citations differ, your certification will be deemed to refer to those state citations instead of the 40 CFR citations.

A.1 RESTRICTED SOIL REQUIRES TREATMENT (Circle)

"I certify under penalty of law that I personally have examined this contaminated soil and it <does/does not> contain listed hazardous waste and <does/does not> exhibit a characteristic of hazardous waste and requires treatment to meet the soil treatment standards as provided by 40 CFR 268.49(c)."

B.5 RESTRICTED SOIL TREATED TO ALTERNATE PERFORMANCE STANDARDS

"I certify under penalty of law that I have personally examined and am familiar with the treatment technology and operation of the treatment process used to support this certification and believe that it has been maintained and operated properly so as to comply with treatment standards specified in 40 CFR 268.49 without impermissible dilution of the prohibited wastes. I am aware there are significant penalties for submitting a false certification, including the possibility of fine and imprisonment."

D. RESTRICTED SOIL CAN BE LAND DISPOSED WITHOUT FURTHER TREATMENT

"I certify under penalty of law that I personally have examined and am familiar with the waste through analysis and testing or through knowledge of the waste to support this certification that the waste complies with the treatment standards specified in 40 CFR 268 subpart p. I believe that the information I submitted is true, accurate, and complete. I am aware there are significant penalties for submitting a false certification, including the possibility of fine and imprisonment."

E. SOIL IS NOT CURRENTLY SUBJECT TO PART 268 RESTRICTIONS

This waste is a newly identified waste that is not currently subject to any 40 CFR 268 Part restrictions.

I hereby certify that all information submitted in this and all associated documents is complete and accurate, to the best of my knowledge and information.

Signature

Kel J. Sobel

Title

Env. Coordinator

Date

3/21/01

DEPARTMENT OF ENVIRONMENTAL CONSERVATION
DIVISION OF SOLID & HAZARDOUS MATERIALS
HAZARDOUS WASTE MANIFEST
P.O. Box 12820, Albany, New York 12212



Please type or print. Do not staple.

(Hazardous Waste Manifest 5/00)

UNIFORM HAZARDOUS WASTE MANIFEST		1. Generator's US EPA No. NYD12732540501126	Manifest Doc. No.	2. Page 1 of 1	Information within heavy bold line is not required by Federal Law.	
3. Generator's Name and Mailing Address CENTRAL HUDSON GAS & ELECTRIC		POUGHKEEPSIE OPER HDQTRS		A. NYH0624249		
		284 SOUTH AVENUE				
		POUGHKEEPSIE NY 12601				
4. Generator's Telephone Number 845 (486-5579)						
5. Transporter 1 (Company Name) HORWITH TRUCKS, INC.		6. US EPA ID Number PA D 1 4 6 7 1 4 8 7 8	B. NEWBURGH OPER HDQTRS 610 NEWBURGH, NY 12550		C. State Transporter's ID	
7. Transporter 2 (Company Name)		8. US EPA ID Number	D. Transporter's Telephone 800 263 2226		E. State Transporter's ID	
9. Designated Facility Name and Site Address CWM CHEMICAL SERVICES, L.L.C		10. US EPA ID Number NYDQ49836679		F. Transporter's Telephone ()		G. State Facility ID
1550 BALMER ROAD				H. Facility Telephone () 716 754-8231		N/A
MODEL CITY, NY 14107						
11. US DOT Description (Including Proper Shipping Name, Hazard Class and ID Number)		12. Containers Number	Type	13. Total Quantity	14. Unit Wt/Vol	I. Waste No.
a. HAZARDOUS WASTE, SOLID, n.o.s.		001	DT		Y	EPA D040
X (TRICHLOROETHYLENE, VINYL CHLORIDE) 9,NA3077,III						STATE
b.						EPA
c.						STATE
d.						EPA
						STATE
I. Additional Descriptions for Materials listed Above A)S/E CONTAMINATED SOIL		K. Handling Codes for Wastes Listed Above				
a. ALSO D043		a. <input checked="" type="checkbox"/>		c. <input type="checkbox"/>		
b.		b. <input type="checkbox"/>		d. <input type="checkbox"/>		
15. Special Handling Instructions and Additional Information NJA057 WIP: 488899 CODE: MDC488899 SR#: _____						
EXCAVATION AREA:						
PACKING SLIPS ATTACHED FOR CLARIFICATION EMERGENCY NUMBER-INFOTRAC:800 535-5053						
16. GENERATOR'S CERTIFICATION: I hereby declare that the contents of this consignment are fully and accurately described above by proper shipping name and are classified, packed, marked and labeled, and are in all respects in proper condition for transport by highway according to applicable international and national government regulations. If I am large quantity generator, I certify that I have a program in place to reduce the volume and toxicity of waste generated to the degree I have determined to be economically practicable and that I have selected the practicable method of treatment, storage, or disposal currently available to me which minimizes the present and future threat to human health and the environment; OR if I am a smaller generator, I have made a good faith effort to minimize my waste generation and select the best waste management method that is available to me and that I can afford.						
Printed/Typed Name			Signature		Mo. Day Year 26 10 01	
17. Transporter 1 Acknowledgement of Receipt of Materials						
Printed/Typed Name			Signature		Mo. Day Year 03 27 01	
18. Transporter 2 Acknowledgement of Receipt of Materials						
Printed/Typed Name			Signature		Mo. Day Year	
19. Discrepancy Indication Space Actual Rec'd 47940 P						
20. Facility Owner or Operator: Certification of receipt of hazardous materials covered by this manifest except as noted in Item 19.						
Printed/Typed Name Ryszard Kuchowski			Signature <i>Ryszard Kuchowski</i>		Mo. Day Year 03 27 01	

COPY 5-GENERATOR - MAILED BY TSD FACILITY



WASTE MANAGEMENT, INC.

CWM Chemical Services, L.L.C.
1550 Balmer Rd.
P.O. Box 200
Model City, N.Y. 14107
716/754-8231

Federal EPA ID: NYD049836679

CENTRAL HUDSON GAS & ELECTRIC
ATTN: MIKE GALLUCCI
NYD127325405
284 SOUTH AVENUE
POUGHKEEPSIE NY 12601

CERTIFICATE OF DISPOSAL

CWM CHEMICAL SERVICES, L.L.C. has received waste material from CENTRAL HUDSON GAS & ELECTRIC on 03/27/01 as described on Hazardous Waste Manifest number NYH0624249 Sequence number 01.

Profile Number: 488899
CWM Tracking ID: 8154146601
CWM Unit #: 1*0
Disposal Date: 03/27/01

I certify, on behalf of the above listed treatment facility, that to the best of my knowledge, the above-described waste was managed in compliance with all applicable laws, regulations, permits and licenses on the date listed above.

Donna Ames-Cassick

DONNA AMES-CASSICK
COMPLIANCE MANAGER
Certificate # 200711
03/27/01

For questions please call
our Customer Service Dept.
at (800) 843-3604

LAND DISPOSAL NOTIFICATION AND CERTIFICATION FORM

Generator Name:

Central Hudson Gas + Electric

Manifest Doc. No.:

101126

Profile Number:

488899

State Manifest No.:

17410624249

this waste a non-wastewater? (See 40 CFR 268.2) Check one: Nonwastewater Wastewater

2. (Circle)

This contaminated soil <does/does not> contain listed hazardous waste and <does/does not> exhibit a characteristic of hazardous waste and <is subject/complies with> the soil treatment standards as provided by 40 CFR 268.49(c) or the Universal Treatment Standards.

3. Identify ALL USEPA hazardous waste codes that apply to this waste shipment, as defined by 40 CFR 261. For each waste code, identify the corresponding subcategory, or check NONE if the waste code has no subcategory. Spent solvent treatment standards are listed on the following page. If P039, multi-source leachate applies, those constituents present in soil must be listed and attached by the generator. If D001-D043 and/or listed waste, requires treatment of any applicable characteristics and meets 268.48 standards, then the underlying constituent(s) in the waste must be listed and attached.

REF #	4. US EPA HAZARDOUS WASTE CODE(S)	5. SUBCATEGORY ENTER THE SUBCATEGORY DESCRIPTION. IF NOT APPLICABLE, SIMPLY CHECK NONE		6. HOW MUST THE WASTE BE MANAGED? ENTER LETTER FROM BELOW
		DESCRIPTION	NONE	
1	D040		X	D
2	D043		X	D
3				
4				

To identify P039, D001-D043, or soil underlying hazardous constituent(s), use the "P039/Underlying Hazardous Constituent Form" provided (CWA-2004) and check here:
 If no URCs are present in the waste upon its initial generation check here:
 To list additional USEPA waste code(s) and subcategory(s), use the supplemental sheet provided and check here:
 If treater will test for all Spent Solvents and URCs, check here:

HOW MUST THE WASTE BE MANAGED? In column 6 above, enter the letter (A.1, B.5, or E) below that describes how the waste must be managed to comply with the land disposal regulations (40 CFR 268.7). Please understand that if you enter the letter B.5, D, or E, you are making the appropriate certification as provided below. States authorized by EPA to manage the LDR in may have regulatory citations different from the 40 CFR citations listed below. Where these regulatory citations differ, your certification will be deemed to refer to those state citations instead of the 40 CFR citations.

A.1 RESTRICTED SOIL REQUIRES TREATMENT (Circle)

"I certify under penalty of law that I personally have examined this contaminated soil and it <does/does not> contain listed hazardous waste and <does/does not> exhibit a characteristic of hazardous waste and requires treatment to meet the soil treatment standards as provided by 40 CFR 268.49(c)."

B.5 RESTRICTED SOIL TREATED TO ALTERNATE PERFORMANCE STANDARDS

"I certify under penalty of law that I have personally examined and am familiar with the treatment technology and operation of the treatment process used to support this certification and believe that it has been maintained and operated properly so as to comply with treatment standards specified in 40 CFR 268.49 without impermissible dilution of the prohibited wastes. I am aware there are significant penalties for submitting a false certification, including the possibility of fine and imprisonment."

D. RESTRICTED SOIL CAN BE LAND DISPOSED WITHOUT FURTHER TREATMENT

"I certify under penalty of law that I personally have examined and am familiar with the waste through analysis and testing or through knowledge of the waste to support this certification that the waste complies with the treatment standards specified in 40 CFR 268 subpart D. I believe that the information I submitted is true, accurate, and complete. I am aware there are significant penalties for submitting a false certification, including the possibility of fine and imprisonment."

E. SOIL IS NOT CURRENTLY SUBJECT TO PART 268 RESTRICTIONS

This waste is a newly identified waste that is not currently subject to any 40 CFR 268 Part restrictions.

I hereby certify that all information submitted in this and all associated documents is complete and accurate, to the best of my knowledge and information.

Signature

[Signature]

Title

[Title]

Date

[Date]

NYH0624258

DEPARTMENT OF ENVIRONMENTAL CONSERVATION
DIVISION OF SOLID & HAZARDOUS MATERIALS



HAZARDOUS WASTE MANIFEST
P.O. Box 12820, Albany, New York 12212

(Hazardous Waste Manifest 5/00)

Please type or print. Do not staple.

GENERATOR
TRANSPORTER
CITY

UNIFORM HAZARDOUS WASTE MANIFEST		1. Generator's US EPA No. NYD112732540501127	Manifest Doc. No.	2. Page 1 of 1	Information within heavy bold line is not required by Federal Law.	
3. Generator's Name and Mailing Address CENTRAL HUDSON GAS & ELECTRIC POUGHKEEPSIE OPER HDQTRS 284 SOUTH AVENUE POUGHKEEPSIE NY 12601		4. Generator's Telephone Number 914-486-5579		A. NYH0624258		
5. Transporter 1 (Company Name) HORWITH TRUCKS, INC.		6. US EPA ID Number RA11467F4878		B. Generator ID NEWBURGH OPER HDQTRS 610 NEWBURGH, NY 12550		
7. Transporter 2 (Company Name)		8. US EPA ID Number		C. State Transporter's ID		
9. Designated Facility Name and Site Address CWM CHEMICAL SERVICES, L.L.C 1550 BALMER ROAD MODEL CITY, NY 14107		10. US EPA ID Number NYD049836679		D. Transporter's Telephone 810 261-2220		
				E. State Transporter's ID		
				F. Transporter's Telephone ()		
				G. State Facility ID N/A		
				H. Facility Telephone () 716 754-8231		
11. US DOT Description (Including Proper Shipping Name, Hazard Class and ID Number)		12. Containers	13. Total	14. Unit	I. Waste No.	
a. HAZARDOUS WASTE, SOLID, n.o.s. X (TRICHLOROETHYLENE, VINYL CHLORIDE) 9,NA3077,III		Number 001	Quantity	Wt/Vol Y	EPA D040	
b.		Type DT			STATE	
c.					EPA	
d.					STATE	
J. Additional Descriptions for Materials listed Above A/S/E CONTAMINATED SOIL		K. Handling Codes for Wastes Listed Above				
a. ALSO D043		b.		c.		
b.		c.		d.		
15. Special Handling Instructions and Additional Information NJA057 WIP: 488899 CODE: MDC488899 SR#: 81541464 EXCAVATION AREA: PACKING SLIPS ATTACHED FOR CLARIFICATION EMERGENCY NUMBER-INFOTRAC: 800 535-5053						
16. GENERATOR'S CERTIFICATION: I hereby declare that the contents of this consignment are fully and accurately described above by proper shipping name and are classified, packed, marked and labeled, and are in all respects in proper condition for transport by highway according to applicable international and national government regulations If I am large quantity generator, I certify that I have a program in place to reduce the volume and toxicity of waste generated to the degree I have determined to be economically practicable and that I have selected the practicable method of treatment, storage, or disposal currently available to me which minimizes the present and future threat to human health and the environment; OR if I am a smaller generator, I have made a good faith effort to minimize my waste generation and select the best waste management method that is available to me and that I can afford.						
Printed/Typed Name		Signature		Mo. Day Year 26 9		
17. Transporter 1 Acknowledgement of Receipt of Materials						
Printed/Typed Name		Signature		Mo. Day Year 3 9 1		
18. Transporter 2 Acknowledgement of Receipt of Materials						
Printed/Typed Name		Signature		Mo. Day Year		
19. Discrepancy Indication Space Actual Paid 43200P						
20. Facility Owner or Operator, Certification of receipt of hazardous materials covered by this manifest except as noted in Item 19.						
Printed/Typed Name Byron Piechowski		Signature		Mo. Day Year 03 4 7 01		



WASTE MANAGEMENT, INC.

CWM Chemical Services, L.L.C.
1550 Balmer Rd.
P.O. Box 200
Model City, N.Y. 14107
716/754-8231

Federal EPA ID: NYD049836679

CENTRAL HUDSON GAS & ELECTRIC
ATTN: MIKE GALLUCCI
NYD127325405
284 SOUTH AVENUE
POUGHKEEPSIE NY 12601

CERTIFICATE OF DISPOSAL

CWM CHEMICAL SERVICES, L.L.C. has received waste material from CENTRAL HUDSON GAS & ELECTRIC on 03/27/01 as described on Hazardous Waste Manifest number NYH0624258 Sequence number 01.

Profile Number: 488899
CWM Tracking ID: 8154146401
CWM Unit #: 1*0
Disposal Date: 03/27/01

I certify, on behalf of the above listed treatment facility, that to the best of my knowledge, the above-described waste was managed in compliance with all applicable laws, regulations, permits and licenses on the date listed above.

Donna Ames-Cassick

DONNA AMES-CASSICK
COMPLIANCE MANAGER
Certificate # 200709
03/27/01

For questions please call
our Customer Service Dept.
at (800) 843-3604

LAND DISPOSAL NOTIFICATION AND CERTIFICATION FORM

Generator Name: Central Hudson Gas + Electric Manifest Doc. No.: 101127
 Profile Number: 488899 State Manifest No.: NY1062425

this waste a non-wastewater? (See 40 CFR 268.2) Check one: Nonwastewater Wastewater

(RCLE)
 this contaminated soil <does/does not> contain listed hazardous waste and <does/does not> exhibit a characteristic of hazardous waste and <is subject to/complies with> the soil treatment standards as provided by 40 CFR 268.49(c) or the Universal Treatment Standards.

1. Identify ALL USEPA hazardous waste codes that apply to this waste shipment, as defined by 40 CFR 261. For each waste code, identify the corresponding subcategory, or check NONE if the waste code has no subcategory. Spent solvent treatment standards are listed on the following page. If P039, multi-source leachate applies, those constituents present in soil must be listed and attached by the generator. If D001-D043 and/or listed waste, requires treatment of any applicable characteristics and meets 268.48 standards, then the underlying constituent(s) in the waste must be listed and attached.

REF #	4. US EPA HAZARDOUS WASTE CODE(S)	5. SUBCATEGORY ENTER THE SUBCATEGORY DESCRIPTION. IF NOT APPLICABLE, SIMPLY CHECK NONE		6. HOW MUST THE WASTE BE MANAGED? ENTER LETTER FROM BELOW
		DESCRIPTION	NONE	
1	D040		X	D
2	D043		X	D
3				
4				

To identify P039, D001-D043, or soil underlying hazardous constituent(s), use the "P039/Underlying Hazardous Constituent Form" provided (CWN-2004) and check here:
 If no URCs are present in the waste upon its initial generation check here:
 To list additional USEPA waste code(s) and subcategory(ies), use the supplemental sheet provided and check here:
 If treater will test for all Spent Solvents and URCs, check here:

HOW MUST THE WASTE BE MANAGED? In column 6 above, enter the letter (A.1, B.5, or E) below that describes how the waste must be managed to comply with the land disposal regulations (40 CFR 268.7). Please understand that if you enter the letter B.5, D, or E, you are making the appropriate certification as provided below. States authorized by EPA to manage the LDR may have regulatory citations different from the 40 CFR citations listed below. Where these regulatory citations occur, your certification will be deemed to refer to those state citations instead of the 40 CFR citations.

- A.1 RESTRICTED SOIL REQUIRES TREATMENT (Circle)
 "I certify under penalty of law that I personally have examined this contaminated soil and it <does/does not> contain listed hazardous waste and <does/does not> exhibit a characteristic of hazardous waste and requires treatment to meet the soil treatment standards as provided by 40 CFR 268.49(c)."
- B.5 RESTRICTED SOIL TREATED TO ALTERNATE PERFORMANCE STANDARDS
 "I certify under penalty of law that I have personally examined and am familiar with the treatment technology and operation of the treatment process used to support this certification and believe that it has been maintained and operated properly so as to comply with treatment standards specified in 40 CFR 268.49 without impermissible dilution of the prohibited wastes. I am aware there are significant penalties for submitting a false certification, including the possibility of fine and imprisonment."
- D. RESTRICTED SOIL CAN BE LAND DISPOSED WITHOUT FURTHER TREATMENT
 "I certify under penalty of law that I personally have examined and am familiar with the waste through analysis and testing or through knowledge of the waste to support this certification that the waste complies with the treatment standards specified in 40 CFR 268 subpart D. I believe that the information I submitted is true, accurate, and complete. I am aware there are significant penalties for submitting a false certification, including the possibility of fine and imprisonment."
- E. SOIL IS NOT CURRENTLY SUBJECT TO PART 268 RESTRICTIONS
 This waste is a newly identified waste that is not currently subject to any 40 CFR 268 Part restrictions.

I hereby certify that all information submitted in this and all associated documents is complete and accurate, to the best of my knowledge and information.

Signature [Signature] Title Env. Control Date 3/20/01

NYH0624213

DEPARTMENT OF ENVIRONMENTAL CONSERVATION
DIVISION OF SOLID & HAZARDOUS MATERIALS



HAZARDOUS WASTE MANIFEST
P.O. Box 12820, Albany, New York 12212

(Hazardous Waste Manifest 5/00)

Please type or print. Do not staple.

UNIFORM HAZARDOUS WASTE MANIFEST		1. Generator's US EPA No. NY D 112732540501123	Manifest Doc. No. 1	2. Page 1 of 1	Information within heavy bold line is not required by Federal Law.	
3. Generator's Name and Mailing Address CENTRAL HUDSON GAS & ELECTRIC POUGHKEEPSIE OPER HDQTRS 284 SOUTH AVENUE POUGHKEEPSIE NY 12601			A. NYH0624213			
4. Generator's Telephone No. (486-5579)		6. US-EPA ID Number RAD-1467-1487-8		B. NEWBURGH OPER HDQTRS 610 NEWBURGH, NY 12550		
5. Transporter (Company Name) HORWITH TRUCKS, INC.		8. US EPA ID Number		C. State Transporter's ID		
7. Transporter 2 (Company Name)		10. US EPA ID Number		D. Transporter's Telephone 610-261-2220		
9. Designated Facility Name and Site Address CWM CHEMICAL SERVICES, L.L.C 1550 BALMER ROAD MODEL CITY, NY 14107			E. State Transporter's ID			
			F. Transporter's Telephone ()			
			G. State Facility ID N/A			
			H. Facility Telephone () 716 754-8231			
11. US DOT Description (Including Proper Shipping Name, Hazard Class and ID Number)		12. Containers	13. Total	14. Unit	I. Waste No.	
a. HAZARDOUS WASTE, SOLID, n.o.s. X (TRICHLOROETHYLENE, VINYL CHLORIDE) 9,NA3077,III		Number	Quantity	Wt/Vol		EPA D040
b.		Type		Y		STATE
c.						EPA
d.						STATE
J. Additional Descriptions for Materials listed Above A) S/E CONTAMINATED SOIL		K. Handling Codes for Wastes Listed Above				
a.		a.		c.		
b.		b.		d.		
15. Special Handling Instructions and Additional Information NJA057 WIP: 488899 CODE: MDC488899 SR#: 81541769 EXCAVATION AREA: 11 PACKING SLIPS ATTACHED FOR CLARIFICATION EMERGENCY NUMBER-INFOTRAC:800 535-5053						
16. GENERATOR'S CERTIFICATION: I hereby declare that the contents of this consignment are fully and accurately described above by proper shipping name and are classified, packed, marked and labeled, and are in all respects in proper condition for transport by highway according to applicable international and national government regulations and state laws and regulations. If I am large quantity generator, I certify that I have a program in place to reduce the volume and toxicity of waste generated to the degree I have determined to be economically practicable and that I have selected the practicable method of treatment, storage, or disposal currently available to me which minimizes the present and future threat to human health and the environment; OR if I am a smaller generator, I have made a good faith effort to minimize my waste generation and select the best waste management method that is available to me and that I can afford.						
Printed/Typed Name		Signature		Mo. Day Year 26 2001		
17. Transporter 1 Acknowledgement of Receipt of Materials						
Printed/Typed Name		Signature		Mo. Day Year 12 30 01		
18. Transporter 2 Acknowledgement of Receipt of Materials						
Printed/Typed Name		Signature		Mo. Day Year		
19. Discrepancy Indication Space Actual Recd 38640 P						
20. Facility Owner or Operator: Certification of receipt of hazardous materials covered by this manifest except as noted in Item 19.						
Printed/Typed Name Lynn Pechowski		Signature Lynn Pechowski		Mo. Day Year 04 02 01		

GENERATOR

TRANSPORTER

ILITY



WASTE MANAGEMENT, INC.

CWM Chemical Services, L.L.C.
1550 Balmer Rd.
P.O. Box 200
Model City, N.Y. 14107
716/754-8231

Federal EPA ID: NYD049836679

CENTRAL HUDSON GAS & ELECTRIC
ATTN: MIKE GALLUCCI
NYD127325405
284 SOUTH AVENUE
POUGHKEEPSIE NY 12601

CERTIFICATE OF DISPOSAL

CWM CHEMICAL SERVICES, L.L.C. has received waste material from CENTRAL HUDSON GAS & ELECTRIC on 04/02/01 as described on Hazardous Waste Manifest number NYH0624213 Sequence number 01.

Profile Number: 488899
CWM Tracking ID: 8154176901
CWM Unit #: 1*0
Disposal Date: 04/02/01

I certify, on behalf of the above listed treatment facility, that to the best of my knowledge, the above-described waste was managed in compliance with all applicable laws, regulations, permits and licenses on the date listed above.

Donna Ames-Cassick

DONNA AMES-CASSICK
COMPLIANCE MANAGER
Certificate # 201363
04/03/01

For questions please call
our Customer Service Dept.
at (800) 843-3604

LAND DISPOSAL NOTIFICATION AND CERTIFICATION FORM

Generator Name:

Central Hudson Gas & Electric

Manifest Doc. No.:

101123

Profile Number:

488899

State Manifest No.:

NYH0624213

Is this waste a non-wastewater? (See 40 CFR 268.2) Check one: Nonwastewater Wastewater

(CLE) This contaminated soil <does/does not> contain listed hazardous waste and <does/does not> exhibit a characteristic of hazardous waste and <is subject to/complies with> the soil treatment standards as provided by 40 CFR 268.49(c) or the Universal Treatment Standards.

Identify ALL USEPA hazardous waste codes that apply to this waste shipment, as defined by 40 CFR 261. For each waste code, identify the corresponding subcategory, or check NONE if the waste code has no subcategory. Spent solvent treatment standards are listed on the following page. If P039, multi-source leachate applies, those constituents present in soil must be listed and attached by the generator. If D001-D043 and/or listed waste, requires treatment of any applicable characteristics and meets 1st.48 standards, then the underlying constituent(s) in the waste must be listed and attached.

REF #	4. US EPA HAZARDOUS WASTE CODE(S)	5. SUBCATEGORY ENTER THE SUBCATEGORY DESCRIPTION. IF NOT APPLICABLE, SIMPLY CHECK NONE		6. HOW MUST THE WASTE BE MANAGED? ENTER LETTER FROM BELOW
		DESCRIPTION	NONE	
1	D040		X	D
2	D043		X	D
3				
4				

To identify P039, D001-D043, or soil underlying hazardous constituent(s), use the "P039/Underlying Hazardous Constituent Form" provided (CWM-2004) and check here:
 If no URCs are present in the waste upon its initial generation check here:
 To list additional USEPA waste code(s) and subcategory(ies), use the supplemental sheet provided and check here:
 If treater will test for all Spent Solvents and URCs, check here:

HOW MUST THE WASTE BE MANAGED? In column 6 above, enter the letter (A.1, B.5, or E) below that describes how the waste must be managed to comply with the land disposal regulations (40 CFR 268.7). Please understand that if you enter the letter A.1, B.5, D, or E, you are making the appropriate certification as provided below. States authorized by EPA to manage the LDR or may have regulatory citations different from the 40 CFR citations listed below. Where these regulatory citations are, your certification will be deemed to refer to those state citations instead of the 40 CFR citations.

A.1 RESTRICTED SOIL REQUIRES TREATMENT (Circle)

"I certify under penalty of law that I personally have examined this contaminated soil and it <does/does not> contain listed hazardous waste and <does/does not> exhibit a characteristic of hazardous waste and requires treatment to meet the soil treatment standards as provided by 40 CFR 268.49(c)."

B.5 RESTRICTED SOIL TREATED TO ALTERNATE PERFORMANCE STANDARDS

"I certify under penalty of law that I have personally examined and am familiar with the treatment technology and operation of the treatment process used to support this certification and believe that it has been maintained and operated properly so as to comply with treatment standards specified in 40 CFR 268.49 without impermissible dilution of the prohibited wastes. I am aware there are significant penalties for submitting a false certification, including the possibility of fine and imprisonment."

D. RESTRICTED SOIL CAN BE LAND DISPOSED WITHOUT FURTHER TREATMENT

"I certify under penalty of law that I personally have examined and am familiar with the waste through analysis and testing or through knowledge of the waste to support this certification that the waste complies with the treatment standards specified in 40 CFR 268 subpart p. I believe that the information I submitted is true, accurate, and complete. I am aware there are significant penalties for submitting a false certification, including the possibility of fine and imprisonment."

E. SOIL IS NOT CURRENTLY SUBJECT TO PART 268 RESTRICTIONS

This waste is a newly identified waste that is not currently subject to any 40 CFR 268 Part restrictions.

I hereby certify that all information submitted in this and all associated documents is complete and accurate, to the best of my knowledge and information.

Signature Kel T. Smith Title Env. Coordinator Date 3/16/07

NYH0624222

DEPARTMENT OF ENVIRONMENTAL CONSERVATION
DIVISION OF SOLID & HAZARDOUS MATERIALS
HAZARDOUS WASTE MANIFEST
P.O. Box 12820, Albany, New York 12212



Please type or print. Do not staple.

(Hazardous Waste Manifest 5/00)

UNIFORM HAZARDOUS WASTE MANIFEST		1. Generator's US EPA No. NYD12732540501124	Manifest Doc. No. 1	2. Page 1 of 1	Information within heavy bold line is not required by Federal Law.	
3. Generator's Name and Mailing Address CENTRAL HUDSON GAS & ELECTRIC POUGHKEEPSIE OPER HDQTRS 284 SOUTH AVENUE POUGHKEEPSIE NY 12601				A. NYH0624222		
4. Generator's Telephone Number 945 (486-5579)				B. NEWBURGH OPER HDQTRS 610 NEWBURGH, NY 12550		
5. Transporter 1 (Company Name) HORWITH TRUCKS, INC.		6. US EPA ID Number RAD146714878		C. State Transporter's ID 5315-0114		
7. Transporter 2 (Company Name)		8. US EPA ID Number		D. Transporter's Telephone 610-261-2220		
9. Designated Facility Name and Site Address CWM CHEMICAL SERVICES, L.L.C 1550 BALMER ROAD MODEL CITY, NY 14107				E. State Transporter's ID		
				F. Transporter's Telephone ()		
				G. State Facility ID N/A		
				H. Facility Telephone () 716 754-8231		
10. US EPA ID Number NYDQ49836679						
11. US DOT Description (Including Proper Shipping Name, Hazard Class and ID Number)						12. Containers Number Type
a. HAZARDOUS WASTE, SOLID, n.o.s. X (TRICHLOROETHYLENE, VINYL CHLORIDE) 9,NA3077,III						001 DT
b.						Quantity 30
c.						14. Unit WVVol Y
d.						I. Waste No. EPA DO40 STATE
1. Additional Descriptions for Materials listed Above - A) S/E CONTAMINATED SOIL						K. Handling Codes for Wastes Listed Above
a.						a. <input checked="" type="checkbox"/> b. <input type="checkbox"/> c. <input type="checkbox"/>
b.						b. <input type="checkbox"/> d. <input type="checkbox"/>
15. Special Handling Instructions and Additional Information NJA057 WIP: 488899 CODE: MDC488899 SR#: 81541452 EXCAVATION AREA: PACKING SLIPS ATTACHED FOR CLARIFICATION EMERGENCY NUMBER-INFOTRAC:800 535-5053						
16. GENERATOR'S CERTIFICATION: I hereby declare that the contents of this consignment are fully and accurately described above by proper shipping name and are classified, packed, marked and labeled, and are in all respects in proper condition for transport by highway according to applicable international and national government regulations. If I am large quantity generator, I certify that I have a program in place to reduce the volume and toxicity of waste generated to the degree I have determined to be economically practicable and that I have selected the practicable method of treatment, storage, or disposal currently available to me which minimizes the present and future threat to human health and the environment; OR if I am a smaller generator, I have made a good faith effort to minimize my waste generation and select the best waste management method that is available to me and that I can afford.						
Printed/Typed Name			Signature		Mo. Day Year	
17. Transporter 1 Acknowledgement of Receipt of Materials						
Printed/Typed Name Mike Horwith			Signature		Mo. Day Year	
18. Transporter 2 Acknowledgement of Receipt of Materials						
Printed/Typed Name			Signature		Mo. Day Year	
19. Discrepancy Indication Space Actual bid 44360 P						
20. Facility Owner or Operator: Certification of receipt of hazardous materials covered by this manifest except as noted in Item 19.						
Printed/Typed Name Wynn Piechowski			Signature Wynn Piechowski		Mo. Day Year 03 27 01	

COPY 5-GENERATOR - MAILED BY TSD FACILITY



WASTE MANAGEMENT, INC.

CWM Chemical Services, L.L.C.
1550 Balmer Rd.
P.O. Box 200
Model City, N.Y. 14107
716/754-8231

Federal EPA ID: NYD049836679

CENTRAL HUDSON GAS & ELECTRIC
ATTN: MIKE GALLUCCI
NYD127325405
284 SOUTH AVENUE
POUGHKEEPSIE NY 12601

CERTIFICATE OF DISPOSAL

CWM CHEMICAL SERVICES, L.L.C. has received waste material from CENTRAL HUDSON GAS & ELECTRIC on 03/27/01 as described on Hazardous Waste Manifest number NYH0624222 Sequence number 01.

Profile Number: 488899
CWM Tracking ID: 8154145201
CWM Unit #: 1*0
Disposal Date: 03/27/01

I certify, on behalf of the above listed treatment facility, that to the best of my knowledge, the above-described waste was managed in compliance with all applicable laws, regulations, permits and licenses on the date listed above.

Donna Ames-Cassick

DONNA AMES-CASSICK
COMPLIANCE MANAGER
Certificate # 200702
03/27/01

For questions please call
our Customer Service Dept.
at (800) 843-3604

LAND DISPOSAL NOTIFICATION AND CERTIFICATION FORM

Generator Name: Central Hudson Gas + Electric

Manifest Doc. No.: 101124

Profile Number: 488899

State Manifest No.: 174H 0624222

this waste a non-wastewater? (See 40 CFR 268.2) Check one: Nonwastewater Wastewater

2. (CIRCLE)
This contaminated soil <does/does not> contain listed hazardous waste and <does/does not> exhibit a characteristic of hazardous waste and <is subject to/complies with> the soil treatment standards as provided by 40 CFR 268.49(c) or the Universal Treatment Standards.

3. Identify ALL USEPA hazardous waste codes that apply to this waste shipment, as defined by 40 CFR 261. For each waste code, identify the corresponding subcategory, or check NONE if the waste code has no subcategory. Spent solvent treatment standards are listed on the following page. If P039, multi-source leachate applies, those constituents present in soil must be listed and attached by the generator. If D001-D043 and/or listed waste, requires treatment of any applicable characteristics and meets 268.48 standards, then the underlying constituent(s) in the waste must be listed and attached.

REF #	4. US EPA HAZARDOUS WASTE CODE(S)	5. SUBCATEGORY ENTER THE SUBCATEGORY DESCRIPTION. IF NOT APPLICABLE, SIMPLY CHECK NONE		6. HOW MUST THE WASTE BE MANAGED? ENTER LETTER FROM BELOW
		DESCRIPTION	NONE	
1	D040		X	D
2	D043		X	D
3				
4				

To identify P039, D001-D043, or soil underlying hazardous constituent(s), use the "P039/Underlying Hazardous Constituent Form" provided (CWN-2004) and check here:
 If no URCs are present in the waste upon its initial generation check here:
 To list additional USEPA waste code(s) and subcategory(s), use the supplemental sheet provided and check here:
 If treater will test for all Spent Solvents and URCs, check here:

HOW MUST THE WASTE BE MANAGED? In column 6 above, enter the letter (A.1, B.5, or E) below that describes how the waste must be managed to comply with the land disposal regulations (40 CFR 268.7). Please understand that if you enter the letter B.5, D, or E, you are making the appropriate certification as provided below. States authorized by EPA to manage the LDR may have regulatory citations different from the 40 CFR citations listed below. Where these regulatory citations occur, your certification will be deemed to refer to those state citations instead of the 40 CFR citations.

- A.1 RESTRICTED SOIL REQUIRES TREATMENT (Circle)
"I certify under penalty of law that I personally have examined this contaminated soil and it <does/does not> contain listed hazardous waste and <does/does not> exhibit a characteristic of hazardous waste and requires treatment to meet the soil treatment standards as provided by 40 CFR 268.49(c)."
- B.5 RESTRICTED SOIL TREATED TO ALTERNATE PERFORMANCE STANDARDS
"I certify under penalty of law that I have personally examined and am familiar with the treatment technology and operation of the treatment process used to support this certification and believe that it has been maintained and operated properly so as to comply with treatment standards specified in 40 CFR 268.49 without impermissible dilution of the prohibited wastes. I am aware there are significant penalties for submitting a false certification, including the possibility of fine and imprisonment."
- D. RESTRICTED SOIL CAN BE LAND DISPOSED WITHOUT FURTHER TREATMENT
"I certify under penalty of law that I personally have examined and am familiar with the waste through analysis and testing or through knowledge of the waste to support this certification that the waste complies with the treatment standards specified in 40 CFR 268 subpart D. I believe that the information I submitted is true, accurate, and complete. I am aware there are significant penalties for submitting a false certification, including the possibility of fine and imprisonment."
- E. SOIL IS NOT CURRENTLY SUBJECT TO PART 268 RESTRICTIONS
This waste is a newly identified waste that is not currently subject to any 40 CFR 268 Part restrictions.

I hereby certify that all information submitted in this and all associated documents is complete and accurate, to the best of my knowledge and information.

Signature [Signature] Title Env. Coordinator Date 3/20/01

NYH0624231

DEPARTMENT OF ENVIRONMENTAL CONSERVATION
DIVISION OF SOLID & HAZARDOUS MATERIALS



HAZARDOUS WASTE MANIFEST
P.O. Box 12820, Albany, New York 12212

Please type or print. Do not staple.

(Hazardous Waste Manifest 5/00)

UNIFORM HAZARDOUS WASTE MANIFEST		1. Generator's US EPA No. NYD12732540501125	Manifest Doc. No. 1	2. Page 1 of 1	Information within heavy bold line is not required by Federal Law.	
3. Generator's Name and Mailing Address CENTRAL HUDSON GAS & ELECTRIC 284 SOUTH AVENUE POUGHKEEPSIE NY 12601			A. NYH0624231		B. NEWBURGH OPER HDQTRS 610 NEWBURGH, NY 12550	
4. Generator's Telephone No. 914-486-5579		5. US EPA ID Number PA-D-146714878		C. State Transporter's ID 317754177		D. Transporter's Telephone 610-251-2220
5. Transporter 1 (Company Name) HORWITH TRUCKS, INC.		7. Transporter 2 (Company Name)		E. State Transporter's ID		F. Transporter's Telephone ()
9. Designated Facility Name and Site Address CWM CHEMICAL SERVICES, L.L.C. 1550 BALMER ROAD MODEL CITY, NY 14107			10. US EPA ID Number NYDQ49836679		G. State Facility ID N/A	
11. US DOT Description (Including Proper Shipping Name, Hazard Class and ID Number)			12. Containers Number Type	13. Total Quantity	14. Unit Wt/Vol	I. Waste No.
a. HAZARDOUS WASTE, SOLID, n.o.s. X (TRICHLOROETHYLENE, VINYL CHLORIDE) 9,NA3077,III			001 DT	30	Y	EPA D040 STATE
b.						EPA STATE
c.						EPA STATE
d.						EPA STATE
J. Additional Descriptions for Materials listed Above A/S/E CONTAMINATED SOIL			K. Handling Codes for Wastes Listed Above			
a.			a. <input checked="" type="checkbox"/>		c. <input type="checkbox"/>	
b.			b. <input type="checkbox"/>		d. <input type="checkbox"/>	
15. Special Handling Instructions and Additional Information NJA057 WIP: 488899 CODE: MDC488899 SR#: 172-11-2 EXCAVATION AREA: // PACKING SLIPS ATTACHED FOR CLARIFICATION EMERGENCY NUMBER-INFOTRAC:800 535-5053 81541462						
16. GENERATOR'S CERTIFICATION: I hereby declare that the contents of this consignment are fully and accurately described above by proper shipping name and are classified, packed, marked and labeled, and are in all respects in proper condition for transport by highway according to applicable international and national government regulations If I am large quantity generator, I certify that I have a program in place to reduce the volume and toxicity of waste generated to the degree I have determined to be economically practicable and that I have selected the practicable method of treatment, storage, or disposal currently available to me which minimizes the present and future threat to human health and the environment; OR if I am a smaller generator, I have made a good faith effort to minimize my waste generation and select the best waste management method that is available to me and that I can afford.						
Printed/Typed Name			Signature		Mo. Day Year	
17. Transporter 1 Acknowledgement of Receipt of Materials						
Printed/Typed Name JENNIS CLIMACK			Signature		Mo. Day Year 03/23/91	
18. Transporter 2 Acknowledgement of Receipt of Materials						
Printed/Typed Name			Signature		Mo. Day Year	
19. Discrepancy Indication Space Actual Recd 45600 P						
20. Facility Owner or Operator: Certification of receipt of hazardous materials covered by this manifest except as noted in item 19.						
Printed/Typed Name Lyon Pischowski			Signature Lyon Pischowski		Mo. Day Year 03/21/91	

COPY 5-GENERATOR - MAILED BY TSD FACILITY



WASTE MANAGEMENT, INC.

CWM Chemical Services, L.L.C.
1550 Balmer Rd.
P.O. Box 200
Model City, N.Y. 14107
716/754-8231

Federal EPA ID: NYD049836679

CENTRAL HUDSON GAS & ELECTRIC
ATTN: MIKE GALLUCCI
NYD127325405
284 SOUTH AVENUE
POUGHKEEPSIE NY 12601

CERTIFICATE OF DISPOSAL

CWM CHEMICAL SERVICES, L.L.C. has received waste material from CENTRAL HUDSON GAS & ELECTRIC on 03/27/01 as described on Hazardous Waste Manifest number NYH0624321 Sequence number 01.

Profile Number: 488899
CWM Tracking ID: 8154148101
CWM Unit #: 1*0
Disposal Date: 03/27/01

I certify, on behalf of the above listed treatment facility, that to the best of my knowledge, the above-described waste was managed in compliance with all applicable laws, regulations, permits and licenses on the date listed above.

Donna Ames-Cassick

DONNA AMES-CASSICK
COMPLIANCE MANAGER
Certificate # 200722
03/27/01

For questions please call
our Customer Service Dept.
at (800) 843-3604

LAND DISPOSAL NOTIFICATION AND CERTIFICATION FORM

Generator Name:

Central Hudson Gas + Electric

Manifest Doc. No.:

101125

Profile Number:

488899

State Manifest No.:

NYH0624231

this waste a non-wastewater? (See 40 CFR 268.2) Check one: Nonwastewater Wastewater

(Circle)
This contaminated soil <does/does not> contain listed hazardous waste and <does/does not> exhibit a characteristic of hazardous waste and <is subject to/complies with> the soil treatment standards as provided by 40 CFR 268.49(c) or the Universal Treatment Standards.

1. Identify ALL USEPA hazardous waste codes that apply to this waste shipment, as defined by 40 CFR 261. For each waste code, identify the corresponding subcategory, or check NONE if the waste code has no subcategory. Spent solvent treatment standards are listed on the following page. If P039, multi-source leachate applies, those constituents present in soil must be listed and attached by the generator. If D001-D043 and/or listed waste, requires treatment of any applicable characteristics and meets 268.48 standards, then the underlying constituent(s) in the waste must be listed and attached.

REF #	4. US EPA HAZARDOUS WASTE CODE(S)	5. SUBCATEGORY ENTER THE SUBCATEGORY DESCRIPTION. IF NOT APPLICABLE, SIMPLY CHECK NONE		6. HOW MUST THE WASTE BE MANAGED? ENTER LETTER FROM BELOW
		DESCRIPTION	NONE	
1	D040		X	D
2	D043		X	D
3				
4				

To identify P039, D001-D043, or soil underlying hazardous constituent(s), use the "P039/Underlying Hazardous Constituent Form" provided (CWM-2004) and check here:
If no UBCs are present in the waste upon its initial generation check here:
To list additional USEPA waste code(s) and subcategory(ies), use the supplemental sheet provided and check here:
If treater will test for all Spent Solvents and UBCs, check here:

HOW MUST THE WASTE BE MANAGED? In column 6 above, enter the letter (A.1, B.5, or E) below that describes how the waste must be managed to comply with the land disposal regulations (40 CFR 268.7). Please understand that if you enter the letter A, B.5, D, or E, you are making the appropriate certification as provided below. States authorized by EPA to manage the LDR may have regulatory citations different from the 40 CFR citations listed below. Where these regulatory citations occur, your certification will be deemed to refer to those state citations instead of the 40 CFR citations.

A.1 RESTRICTED SOIL REQUIRES TREATMENT (Circle)

"I certify under penalty of law that I personally have examined this contaminated soil and it <does/does not> contain listed hazardous waste and <does/does not> exhibit a characteristic of hazardous waste and requires treatment to meet the soil treatment standards as provided by 40 CFR 268.49(c)."

B.5 RESTRICTED SOIL TREATED TO ALTERNATE PERFORMANCE STANDARDS

"I certify under penalty of law that I have personally examined and am familiar with the treatment technology and operation of the treatment process used to support this certification and believe that it has been maintained and operated properly so as to comply with treatment standards specified in 40 CFR 268.49 without impermissible dilution of the prohibited wastes. I am aware there are significant penalties for submitting a false certification, including the possibility of fine and imprisonment."

D. RESTRICTED SOIL CAN BE LAND DISPOSED WITHOUT FURTHER TREATMENT

"I certify under penalty of law that I personally have examined and am familiar with the waste through analysis and testing or through knowledge of the waste to support this certification that the waste complies with the treatment standards specified in 40 CFR 268 subpart D. I believe that the information I submitted is true, accurate, and complete. I am aware there are significant penalties for submitting a false certification, including the possibility of fine and imprisonment."

E. SOIL IS NOT CURRENTLY SUBJECT TO PART 268 RESTRICTIONS

This waste is a newly identified waste that is not currently subject to any 40 CFR 268 Part restrictions.

I hereby certify that all information submitted in this and all associated documents is complete and accurate, to the best of my knowledge and information.

Signature Kel L. [Signature] Title Env. Coordinator Date 3/27/01

NYH0624267



HAZARDOUS WASTE MANIFEST
P.O. Box 12820, Albany, New York 12212

(Hazardous Waste Manifest 5/00)

Please type or print. Do not staple.

UNIFORM HAZARDOUS WASTE MANIFEST		1. Generator's US EPA No. NYD112732540504125	Manifest Doc. No.	2. Page 1 of	Information within heavy bold line is not required by Federal Law.	
3. Generator's Name and Mailing Address CENTRAL HUDSON GAS & ELECTRIC POUGHKEEPSIE OPER HDQTRS 284 SOUTH AVENUE POUGHKEEPSIE NY 12601			A. NYH0624267			
4. Generator's Telephone No. (486-5579)			B. NEWBURGH OPER HDQTRS 610 NEWBURGH, NY 12550			
5. Transporter 1 (Company Name) HORWATH TRUCKS, INC.		6. US EPA ID Number 19-20061		C. State Transporter's ID		
7. Transporter 2 (Company Name)		8. US EPA ID Number		D. Transporter's Telephone 810 261-2220		
9. Designated Facility Name and Site Address CWM CHEMICAL SERVICES, L.L.C 1550 BALMER ROAD MODEL CITY, NY 14107			10. US EPA ID Number NYDQ49535978		E. State Transporter's ID	
					F. Transporter's Telephone ()	
					G. State Facility ID N/A	
					H. Facility Telephone () 716 754-8231	
11. US DOT Description (Including Proper Shipping Name, Hazard Class and ID Number)				12. Containers	13. Total	14. Unit
a. HAZARDOUS WASTE, SOLID, n.o.s. X (TRICHLOROETHYLENE, VINYL CHLORIDE) 9,NA3077,III				Number	Type	Quantity
						Wt/Vol
						I. Waste No.
						EPA D040
						STATE
b.						EPA
						STATE
c.						EPA
						STATE
d.						EPA
						STATE
J. Additional Descriptions for Materials listed Above A/S/E CONTAMINATED SOIL				K. Handling Codes for Wastes Listed Above		
a.				a.	<input checked="" type="checkbox"/>	<input type="checkbox"/>
b.				b.	<input type="checkbox"/>	<input type="checkbox"/>
c.				c.	<input type="checkbox"/>	<input type="checkbox"/>
d.				d.	<input type="checkbox"/>	<input type="checkbox"/>
15. Special Handling Instructions and Additional Information NCA037 WIP: 483899 CODE: MDC488899 SR#: 815-41771 EXCAVATION AREA: 6 PACKING SLIPS ATTACHED FOR CLARIFICATION EMERGENCY NUMBER-INFOTRAC:800 535-5053						
16. GENERATOR'S CERTIFICATION: I hereby declare that the contents of this consignment are fully and accurately described above by proper shipping name and are classified, packed, marked and labeled, and are in all respects in proper condition for transport by highway according to applicable international and national government regulations and state laws and regulations. If I am large quantity generator, I certify that I have a program in place to reduce the volume and toxicity of waste generated to the degree I have determined to be economically practicable and that I have selected the practicable method of treatment, storage, or disposal currently available to me which minimizes the present and future threat to human health and the environment; OR if I am a smaller generator, I have made a good faith effort to minimize my waste generation and select the best waste management method that is available to me and that I can afford.						
Printed/Typed Name			Signature		Mo. Day Year 23 09	
17. Transporter 1 Acknowledgement of Receipt of Materials						
Printed/Typed Name			Signature		Mo. Day Year 10 01 2011	
18. Transporter 2 Acknowledgement of Receipt of Materials						
Printed/Typed Name			Signature		Mo. Day Year	
19. Discrepancy Indication Space Actual Recd 41700P						
20. Facility Owner or Operator: Certification of receipt of hazardous materials covered by this manifest except as noted in Item 19.						
Printed/Typed Name Susan M. ABRAHAM			Signature Susan M. Abraham		Mo. Day Year 09/10/2011	

2011-09-10 11:53:00 AM Department of Environmental Conservation (NY) 10/13/2011 11:53:00 AM



WASTE MANAGEMENT, INC.

CWM Chemical Services, L.L.C.
1550 Balmer Rd.
P.O. Box 200
Model City, N.Y. 14107
716/754-8231

Federal EPA ID: NYD049836679

CENTRAL HUDSON GAS & ELECTRIC
ATTN: MIKE GALLUCCI
NYD127325405
284 SOUTH AVENUE
POUGHKEEPSIE NY 12601

CERTIFICATE OF DISPOSAL

CWM CHEMICAL SERVICES, L.L.C. has received waste material from CENTRAL HUDSON GAS & ELECTRIC on 04/02/01 as described on Hazardous Waste Manifest number NYH0624267 Sequence number 01.

Profile Number: 488899
CWM Tracking ID: 8154177101
CWM Unit #: 1*0
Disposal Date: 04/02/01

I certify, on behalf of the above listed treatment facility, that to the best of my knowledge, the above-described waste was managed in compliance with all applicable laws, regulations, permits and licenses on the date listed above.

Donna Ames-Cassick

DONNA AMES-CASSICK
COMPLIANCE MANAGER
Certificate # 201364
04/03/01

For questions please call
our Customer Service Dept.
at (800) 843-3604

LAND DISPOSAL NOTIFICATION AND CERTIFICATION FORM

Generator Name:

Central Hudson Gas & Electric

Manifest Doc. No.:

101125

Profile Number:

488899

State Manifest No.:

NY 140627267

Is this waste a non-wastewater? (See 40 CFR 268.2) Check one: Nonwastewater Wastewater

(CLER) This contaminated soil <does/does not> contain listed hazardous waste and <does/does not> exhibit a characteristic of hazardous waste and <is subject to/complies with> the soil treatment standards as provided by 40 CFR 268.49(c) or the Universal Treatment Standards.

Identify ALL USEPA hazardous waste codes that apply to this waste shipment, as defined by 40 CFR 261. For each waste code, identify the corresponding subcategory, or check NONE if the waste code has no subcategory. Spent solvent treatment standards are listed on the following page. If P039, multi-source leachate applies, those constituents present in soil must be listed and attached by the generator. If D001-D043 and/or listed waste, requires treatment of any applicable characteristics and meets 268.48 standards, then the underlying constituent(s) in the waste must be listed and attached.

REF #	4. US EPA HAZARDOUS WASTE CODE(S)	5. SUBCATEGORY ENTER THE SUBCATEGORY DESCRIPTION. IF NOT APPLICABLE, SIMPLY CHECK NONE		6. HOW MUST THE WASTE BE MANAGED? ENTER LETTER FROM BELOW
		DESCRIPTION	NONE	
1	D040		X	D
2	D043		X	D
3				
4				

To identify P039, D001-D043, or soil underlying hazardous constituent(s), use the "P039/Underlying Hazardous Constituent Form" provided (CWM-2004) and check here:
 If no UECs are present in the waste upon its initial generation check here:
 To list additional USEPA waste code(s) and subcategory(s), use the supplemental sheet provided and check here:
 If treater will test for all Spent Solvents and UECs, check here:

HOW MUST THE WASTE BE MANAGED? In column 6 above, enter the letter (A.1, B.5, or E) below that describes how the waste must be managed to comply with the land disposal regulations (40 CFR 268.7). Please understand that if you enter the letter A.1, B.5, D, or E, you are making the appropriate certification as provided below. States authorized by EPA to manage the LDR E may have regulatory citations different from the 40 CFR citations listed below. Where these regulatory citations are, your certification will be deemed to refer to those state citations instead of the 40 CFR citations.

- A.1 RESTRICTED SOIL REQUIRES TREATMENT (Circle)
 "I certify under penalty of law that I personally have examined this contaminated soil and it <does/does not> contain listed hazardous waste and <does/does not> exhibit a characteristic of hazardous waste and requires treatment to meet the soil treatment standards as provided by 40 CFR 268.49(c)."
- B.5 RESTRICTED SOIL TREATED TO ALTERNATE PERFORMANCE STANDARDS
 "I certify under penalty of law that I have personally examined and am familiar with the treatment technology and operation of the treatment process used to support this certification and believe that it has been maintained and operated properly so as to comply with treatment standards specified in 40 CFR 268.49 without impermissible dilution of the prohibited wastes. I am aware there are significant penalties for submitting a false certification, including the possibility of fine and imprisonment."
- D. RESTRICTED SOIL CAN BE LAND DISPOSED WITHOUT FURTHER TREATMENT
 "I certify under penalty of law that I personally have examined and am familiar with the waste through analysis and testing or through knowledge of the waste to support this certification that the waste complies with the treatment standards specified in 40 CFR 268 subpart p. I believe that the information I submitted is true, accurate, and complete. I am aware there are significant penalties for submitting a false certification, including the possibility of fine and imprisonment."
- E. SOIL IS NOT CURRENTLY SUBJECT TO PART 268 RESTRICTIONS
 This waste is a newly identified waste that is not currently subject to any 40 CFR 268 Part restrictions.

I hereby certify that all information submitted in this and all associated documents is complete and accurate, to the best of my knowledge and information.

Signature Karl J. Sobel Title Env. Coordinator Date 3/27/01

NYH0624276



HAZARDOUS WASTE MANIFEST
P.O. Box 12820, Albany, New York 12212

Please type or print. Do not staple.

(Hazardous Waste Manifest 5/00)

In case of emergency or spill immediately call the National Response Center (800) 424-8802 and the NY's Department of Environmental Conservation (518) 457-7362

UNIFORM HAZARDOUS WASTE MANIFEST		1. Generator's US EPA No. NYD12732540501129		Manifest Doc. No. 1		2. Page 1 of 1		Information within heavy bold line is not required by Federal Law.	
3. Generator's Name and Mailing Address CENTRAL HUDSON GAS & ELECTRIC POUGHKEEPSIE OPER HDQTRS 284 SOUTH AVENUE POUGHKEEPSIE NY 12601				A. NYH0624276		B. NEWBURGH OPER HDQTRS 610 NEWBURGH, NY 12550			
4. Generator's Telephone Number (486-5579)		6. US EPA ID Number PA D 1 4 6 7 1 4 8 7 8		C. State Transporter's ID PA 2683790		D. Transporter's Telephone 610 261-2220		E. State Transporter's ID	
5. Transporter 1 (Company Name) HORWITH TRUCKS, INC.		7. Transporter 2 (Company Name)		8. US EPA ID Number		F. Transporter's Telephone ()		G. State Facility ID	
9. Designated Facility Name and Site Address CWM CHEMICAL SERVICES, L.L.C 1550 BALMER ROAD MODEL CITY, NY 14107				10. US EPA ID Number NYD049836679		H. Facility Telephone () 716 754-8231		N/A	
11. US DOT Description (Including Proper Shipping Name, Hazard Class and ID Number)						12. Containers Number	13. Total Quantity	14. Unit Wt/Vol	I. Waste No.
a. HAZARDOUS WASTE, SOLID, n.o.s. X (TRICHLOROETHYLENE, VINYL CHLORIDE) 9,NA3077,III						001	DT	EST. 30	Y
b.									EPA D040
c.									STATE
d.									EPA
J. Additional Descriptions for Materials listed Above A)S/E CONTAMINATED SOIL						K. Handling Codes for Wastes Listed Above			
a.						a. NY	<input checked="" type="checkbox"/>	c.	<input type="checkbox"/>
b.						b.	<input type="checkbox"/>	d.	<input type="checkbox"/>
15. Special Handling Instructions and Additional Information NJA057 WIP: 488899 CODE: MDC488899 SR#: 590054-2 DECAL# 081338 EXCAVATION AREA: 10 PACKING SLIPS ATTACHED FOR CLARIFICATION EMERGENCY NUMBER-INFOTRAC: 800 535-5053									
16. GENERATOR'S CERTIFICATION: I hereby declare that the contents of this consignment are fully and accurately described above by proper shipping name and are classified, packed, marked and labeled, and are in all respects in proper condition for transport by highway according to applicable international and national government regulations and state laws and regulations. If I am large quantity generator, I certify that I have a program in place to reduce the volume and toxicity of waste generated to the degree I have determined to be economically practicable and that I have selected the practicable method of treatment, storage, or disposal currently available to me which minimizes the present and future threat to human health and the environment; OR if I am a smaller generator, I have made a good faith effort to minimize my waste generation and select the best waste management method that is available to me and that I can afford.									
Printed/Typed Name			Signature			Mo. Day Year			
17. Transporter 1 Acknowledgement of Receipt of Materials									
Printed/Typed Name			Signature			Mo. Day Year			
18. Transporter 2 Acknowledgement of Receipt of Materials									
Printed/Typed Name			Signature			Mo. Day Year			
19. Discrepancy Indication Space									
20. Facility Owner or Operator: Certification of receipt of hazardous materials covered by this manifest except as noted in Item 19.									
Printed/Typed Name			Signature			Mo. Day Year			



WASTE MANAGEMENT, INC.

CWM Chemical Services, L.L.C.
1550 Balmer Rd.
P.O. Box 200
Model City, N.Y. 14107
716/754-8231

Federal EPA ID: NYD049836679

CENTRAL HUDSON GAS & ELECTRIC
ATTN: MIKE GALLUCCI
NYD127325405
284 SOUTH AVENUE
POUGHKEEPSIE NY 12601

CERTIFICATE OF DISPOSAL

CWM CHEMICAL SERVICES, L.L.C. has received waste material from CENTRAL HUDSON GAS & ELECTRIC on 03/27/01 as described on Hazardous Waste Manifest number NYH0624276 Sequence number 01.

Profile Number: 488899
CWM Tracking ID: 8154146801
CWM Unit #: 1*0
Disposal Date: 03/27/01

I certify, on behalf of the above listed treatment facility, that to the best of my knowledge, the above-described waste was managed in compliance with all applicable laws, regulations, permits and licenses on the date listed above.

Donna Ames-Cassick

DONNA AMES-CASSICK
COMPLIANCE MANAGER
Certificate # 200713
03/27/01

For questions please call
our Customer Service Dept.
at (800) 843-3604

UNIVERSAL SOILS
LAND DISPOSAL NOTIFICATION AND CERTIFICATION FORM

Generator Name: Central Hudson Gas + Electric Manifest Doc. No.: NYH0624276
 Profile Number: 488899 State Manifest No: 101129

1. this waste a non-wastewater? (See 40 CFR 268.2) Check one: Nonwastewater Wastewater

2. (CIRCLE)
 This contaminated soil <does/does not> contain listed hazardous waste and <does/does not> exhibit a characteristic of hazardous waste and <is subject to/complies with> the soil treatment standards as provided by 40 CFR 268.49(c) or the Universal Treatment Standards.

3. Identify ALL USEPA hazardous waste codes that apply to this waste shipment, as defined by 40 CFR 261. For each waste code, identify the corresponding subcategory, or check NONE if the waste code has no subcategory. Spent solvent treatment standards are listed on the following page. If P039, multi-source leachate applies, those constituents present in soil must be listed and attached by the generator. If D001-D043 and/or listed waste, requires treatment of any applicable characteristics and meets 268.48 standards, then the underlying constituent(s) in the waste must be listed and attached.

REF #	4. US EPA HAZARDOUS WASTE CODE(S)	5. SUBCATEGORY ENTER THE SUBCATEGORY DESCRIPTION. IF NOT APPLICABLE, SIMPLY CHECK NONE		6. HOW MUST THE WASTE BE MANAGED? ENTER LETTER FROM BELOW
		DESCRIPTION	NONE	
1	D040		X	D
2	D043		X	D
3				
4				

To identify P039, D001-D043, or soil underlying hazardous constituent(s), use the "P039/Underlying Hazardous Constituent Form" provided (CWN-2004) and check here:
 If no URCs are present in the waste upon its initial generation check here:
 To list additional USEPA waste code(s) and subcategory(s), use the supplemental sheet provided and check here:
 If treater will test for all Spent Solvents and URCs, check here:

HOW MUST THE WASTE BE MANAGED? In column 6 above, enter the letter (A.1, B.5, or E) below that describes how the waste must be managed to comply with the land disposal regulations. (40 CFR 268.7). Please understand that if you enter the letter A, B.5, D, or E, you are making the appropriate certification as provided below. States authorized by EPA to manage the LDR may have regulatory citations different from the 40 CFR citations listed below. Where these regulatory citations occur, your certification will be deemed to refer to those state citations instead of the 40 CFR citations.

- A.1 RESTRICTED SOIL REQUIRES TREATMENT (Circle)
 "I certify under penalty of law that I personally have examined this contaminated soil and it <does/does not> contain listed hazardous waste and <does/does not> exhibit a characteristic of hazardous waste and requires treatment to meet the soil treatment standards as provided by 40 CFR 268.49(c)."
- B.5 RESTRICTED SOIL TREATED TO ALTERNATE PERFORMANCE STANDARDS
 "I certify under penalty of law that I have personally examined and am familiar with the treatment technology and operation of the treatment process used to support this certification and believe that it has been maintained and operated properly so as to comply with treatment standards specified in 40 CFR 268.49 without impermissible dilution of the prohibited wastes. I am aware there are significant penalties for submitting a false certification, including the possibility of fine and imprisonment."
- D. RESTRICTED SOIL CAN BE LAND DISPOSED WITHOUT FURTHER TREATMENT
 "I certify under penalty of law that I personally have examined and am familiar with the waste through analysis and testing or through knowledge of the waste to support this certification that the waste complies with the treatment standards specified in 40 CFR 268 subpart D. I believe that the information I submitted is true, accurate, and complete. I am aware there are significant penalties for submitting a false certification, including the possibility of fine and imprisonment."
- E. SOIL IS NOT CURRENTLY SUBJECT TO PART 268 RESTRICTIONS
 This waste is a newly identified waste that is not currently subject to any 40 CFR 268 Part restrictions.

I hereby certify that all information submitted in this and all associated documents is complete and accurate, to the best of my knowledge and information.

Signature [Signature] Title [Signature] Date 3/27/01

NYH0624285

DEPARTMENT OF ENVIRONMENTAL CONSERVATION
DIVISION OF SOLID & HAZARDOUS MATERIALS



HAZARDOUS WASTE MANIFEST
P.O. Box 12820, Albany, New York 12212

Please type or print. Do not staple.

(Hazardous Waste Manifest 500)

UNIFORM HAZARDOUS WASTE MANIFEST		1. Generator's US EPA No. N Y D 1 2 7 3 2 5 4 0 5 0 1 1 3 0		Manifest Doc. No. 1		2. Page 1 of 1		Information within heavy bold line is not required by Federal Law.	
3. Generator's Name and Mailing Address CENTRAL HUDSON GAS & ELECTRIC 284 SOUTH AVENUE POUGHKEEPSIE NY 12601				A. NYH0624285		B. NEWBURGH OPER HDQTRS 610 NEWBURGH, NY 12550			
4. Generator's Telephone No. 845 (486-5579)		5. Transporter 1 (Company Name) HORWITH TRUCKS, INC.		6. US EPA ID Number R A D 1 4 6 7 1 4 8 7 8		C. State Transporter's ID PA 10 8H47241		D. Transporter's Telephone 810 261-2220	
7. Transporter 2 (Company Name)		8. US EPA ID Number		9. Designated Facility Name and Site Address CWM CHEMICAL SERVICES, L.L.C 1550 BALMER ROAD MODEL CITY, NY 14107		10. US EPA ID Number N Y D Q 4 9 8 3 6 6 7 9		E. State Transporter's ID F. Transporter's Telephone () G. State Facility ID N/A H. Facility Telephone () 716 754-8231	
11. US DOT Description (Including Proper Shipping Name, Hazard Class and ID Number)				12. Containers Number Type		13. Total Quantity		14. Unit Wt/Vol	
a. HAZARDOUS WASTE, SOLID, n.o.s. X (TRICHLOROETHYLENE, VINYL CHLORIDE) 9,NA3077,III				001 DT		EST 310		Y	
b.								I. Waste No. EPA D040 STATE	
c.								EPA STATE	
d.								EPA STATE	
1. Additional Descriptions for Materials listed Above A) S/E CONTAMINATED SOIL				K. Handling Codes for Wastes Listed Above					
a. ALSO D043				b. NY		c.		d.	
15. Special Handling Instructions and Additional Information NJA057 WIP: 488899 CODE: MDC488899 SR#: 540054-2 DECAL# 081504 EXCAVATION AREA: 10 PACKING SLIPS ATTACHED FOR CLARIFICATION EMERGENCY NUMBER-INFOTRAC: 800 535-5053 54211365									
16. GENERATOR'S CERTIFICATION: I hereby declare that the contents of this consignment are fully and accurately described above by proper shipping name and are classified, packed, marked and labeled, and are in all respects in proper condition for transport by highway according to applicable international and national government regulations and state laws and regulations. If I am large quantity generator, I certify that I have a program in place to reduce the volume and toxicity of waste generated to the degree I have determined to be economically practicable and that I have selected the practicable method of treatment, storage, or disposal currently available to me which minimizes the present and future threat to human health and the environment; OR if I am a smaller generator, I have made a good faith effort to minimize my waste generation and select the best waste management method that is available to me and that I can afford.									
Printed/Typed Name				Signature				Mo. Day Year	
17. Transporter 1 Acknowledgement of Receipt of Materials									
Printed/Typed Name E. Victor Maldonado				Signature				Mo. Day Year 03/23/01	
18. Transporter 2 Acknowledgement of Receipt of Materials									
Printed/Typed Name				Signature				Mo. Day Year	
19. Discrepancy Indication Space									
20. Facility Owner or Operator: Certification of receipt of hazardous materials covered by this manifest except as noted in Item 19.									
Printed/Typed Name Lynn Pechowski				Signature				Mo. Day Year 03/26/01	

COPY 5-GENERATOR - MAILED BY TSD FACILITY



WASTE MANAGEMENT, INC.

CWM Chemical Services, L.L.C.
1550 Balmer Rd.
P.O. Box 200
Model City, N.Y. 14107
716/754-8231

Federal EPA ID: NYD049836679

CENTRAL HUDSON GAS & ELECTRIC
ATTN: MIKE GALLUCCI
NYD127325405
284 SOUTH AVENUE
POUGHKEEPSIE NY 12601

CERTIFICATE OF DISPOSAL

CWM CHEMICAL SERVICES, L.L.C. has received waste material from CENTRAL HUDSON GAS & ELECTRIC on 03/26/01 as described on Hazardous Waste Manifest number NYH0624285 Sequence number 01.

Profile Number: 488899
CWM Tracking ID: 8154136501
CWM Unit #: 1*0
Disposal Date: 03/26/01

I certify, on behalf of the above listed treatment facility, that to the best of my knowledge, the above-described waste was managed in compliance with all applicable laws, regulations, permits and licenses on the date listed above.

Donna Ames-Cassick

DONNA AMES-CASSICK
COMPLIANCE MANAGER
Certificate # 200542
03/26/01

For questions please call
our Customer Service Dept.
at (800) 843-3604

LAND DISPOSAL NOTIFICATION AND CERTIFICATION FORM

NYH0624285

Generator Name: Central Hudson Gas + Electric

Manifest Doc. No.: 1412157105

Profile Number: 488899

State Manifest No: 101130

1. Is this waste a non-wastewater? (See 40 CFR 268.2) Check one: Nonwastewater Wastewater

2. (RCLE) This contaminated soil <does/does not> contain listed hazardous waste and <does/does not> exhibit a characteristic of hazardous waste and <is subject to/complies with> the soil treatment standards as provided by 40 CFR 268.49(c) or the Universal Treatment Standards.

3. Identify ALL USEPA hazardous waste codes that apply to this waste shipment, as defined by 40 CFR 261. For each waste code, identify the corresponding subcategory, or check NONE if the waste code has no subcategory. Spent solvent treatment standards are listed on the following page. If P039, multi-source leachate applies, those constituents present in soil must be listed and attached by the generator. If D001-D043 and/or listed waste, requires treatment of any applicable characteristics and meets 268.48 standards, then the underlying constituent(s) in the waste must be listed and attached.

REF #	4. US EPA HAZARDOUS WASTE CODE(S)	5. SUBCATEGORY ENTER THE SUBCATEGORY DESCRIPTION. IF NOT APPLICABLE, SIMPLY CHECK NONE		6. HOW MUST THE WASTE BE MANAGED? ENTER LETTER FROM BELOW
		DESCRIPTION	NONE	
1	D040		X	D
2	D043		X	D
3				
4				

To identify P039, D001-D043, or soil underlying hazardous constituent(s), use the "P039/Underlying Hazardous Constituent Form" provided (CWM-2004) and check here:
 If no URCs are present in the waste upon its initial generation check here:
 To list additional USEPA waste code(s) and subcategory(ies), use the supplemental sheet provided and check here:
 If treater will test for all Spent Solvents and URCs, check here:

HOW MUST THE WASTE BE MANAGED? In column 6 above, enter the letter (A.1, B.5, or E) below that describes how the waste must be managed to comply with the land disposal regulations (40 CFR 268.7). Please understand that if you enter the letter A.1, B.5, D, or E, you are making the appropriate certification as provided below. States authorized by EPA to manage the LDR may have regulatory citations different from the 40 CFR citations listed below. Where these regulatory citations exist, your certification will be deemed to refer to those state citations instead of the 40 CFR citations.

A.1 RESTRICTED SOIL REQUIRES TREATMENT (Circle)

"I certify under penalty of law that I personally have examined this contaminated soil and it <does/does not> contain listed hazardous waste and <does/does not> exhibit a characteristic of hazardous waste and requires treatment to meet the soil treatment standards as provided by 40 CFR 268.49(c)."

B.5 RESTRICTED SOIL TREATED TO ALTERNATE PERFORMANCE STANDARDS

"I certify under penalty of law that I have personally examined and am familiar with the treatment technology and operation of the treatment process used to support this certification and believe that it has been maintained and operated properly so as to comply with treatment standards specified in 40 CFR 268.49 without impermissible dilution of the prohibited wastes. I am aware there are significant penalties for submitting a false certification, including the possibility of fine and imprisonment."

D. RESTRICTED SOIL CAN BE LAND DISPOSED WITHOUT FURTHER TREATMENT

"I certify under penalty of law that I personally have examined and am familiar with the waste through analysis and testing or through knowledge of the waste to support this certification that the waste complies with the treatment standards specified in 40 CFR 268 subpart D. I believe that the information I submitted is true, accurate, and complete. I am aware there are significant penalties for submitting a false certification, including the possibility of fine and imprisonment."

E. SOIL IS NOT CURRENTLY SUBJECT TO PART 268 RESTRICTIONS

This waste is a newly identified waste that is not currently subject to any 40 CFR 268 Part restrictions.

I hereby certify that all information submitted in this and all associated documents is complete and accurate, to the best of my knowledge and information.

Signature [Signature] Title Env. Consultant Date 3/22/01

NYH0624303

DEPARTMENT OF ENVIRONMENTAL CONSERVATION
DIVISION OF SOLID & HAZARDOUS MATERIALS



HAZARDOUS WASTE MANIFEST
P.O. Box 12820, Albany, New York 12212

Please type or print. Do not staple.

(Hazardous Waste Manifest 5/00)

UNIFORM HAZARDOUS WASTE MANIFEST		1. Generator's US EPA No. Manifest Doc. No. NY D 1 2 7 3 2 5 4 0 5 0 1 1 3 2		2. Page 1 of 1 Information within heavy bold line is not required by Federal Law.	
3. Generator's Name and Mailing Address CENTRAL HUDSON GAS & ELECTRIC 284 SOUTH AVENUE POUGHKEEPSIE NY 12601				A. NYH0624303	
4. Generator's Telephone Number (486-5579)				B. NEWBURGH OPER HDQTRS 610 NEWBURGH, NY 12550	
5. Transporter 1 (Company Name) HORWITH TRUCKS, INC.		6. US EPA ID Number RAD 1 4 6 7 1 4 8 7 8		C. State Transporter's ID	
7. Transporter 2 (Company Name)		8. US EPA ID Number		D. Transporter's Telephone 610 261-2220	
9. Designated Facility Name and Site Address CWM CHEMICAL SERVICES, L.L.C 1550 BALMER ROAD MODEL CITY, NY 14107				E. State Transporter's ID	
10. US EPA ID Number NY D Q 4 9 8 3 6 6 7 9				F. Transporter's Telephone ()	
11. US DOT Description (Including Proper Shipping Name, Hazard Class and ID Number) a. HAZARDOUS WASTE, SOLID, n.o.s. X (TRICHLOROETHYLENE, VINYL CHLORIDE) 9, NA3077, III				12. Containers Number Type 001 DT	13. Total Quantity
J. Additional Descriptions for Materials listed Above A/S/E CONTAMINATED SOIL				K. Handling Codes for Wastes Listed Above	
a. ALSO D043				a. <input checked="" type="checkbox"/> c. <input type="checkbox"/>	
b.				b. <input type="checkbox"/> d. <input type="checkbox"/>	
15. Special Handling Instructions and Additional Information NJA057 WIP:488899 CODE: MDC488899 SR#: _____ 81541473 EXCAVATION AREA: _____ PACKING SLIPS ATTACHED FOR CLARIFICATION EMERGENCY NUMBER-INFOTRAC:800 535-5053					
16. GENERATOR'S CERTIFICATION: I hereby declare that the contents of this consignment are fully and accurately described above by proper shipping name and are classified, packed, marked and labeled, and are in all respects in proper condition for transport by highway according to applicable international and national government regulations and state laws and regulations. If I am large quantity generator, I certify that I have a program in place to reduce the volume and toxicity of waste generated to the degree I have determined to be economically practicable and that I have selected the practicable method of treatment, storage, or disposal currently available to me which minimizes the present and future threat to human health and the environment; OR if I am a smaller generator, I have made a good faith effort to minimize my waste generation and select the best waste management method that is available to me and that I can afford.					
Printed/Typed Name		Signature		Mo. Day Year	
17. Transporter 1 Acknowledgement of Receipt of Materials					
Printed/Typed Name		Signature		Mo. Day Year	
18. Transporter 2 Acknowledgement of Receipt of Materials					
Printed/Typed Name		Signature		Mo. Day Year	
19. Discrepancy Indication Space Actual Recd 494609					
20. Facility Owner or Operator: Certification of receipt of hazardous materials covered by this manifest except as noted in Item 19.					
Printed/Typed Name Lynn Pechowski		Signature Lynn Pechowski		Mo. Day Year 032701	

COPY 5-GENERATOR - MAILED BY TSD FACILITY



WASTE MANAGEMENT, INC.

CWM Chemical Services, L.L.C.
1550 Balmer Rd.
P.O. Box 200
Model City, N.Y. 14107
716/754-8231

Federal EPA ID: NYD049836679

CENTRAL HUDSON GAS & ELECTRIC
ATTN: MIKE GALLUCCI
NYD127325405
284 SOUTH AVENUE
POUGHKEEPSIE NY 12601

CERTIFICATE OF DISPOSAL

CWM CHEMICAL SERVICES, L.L.C. has received waste material from CENTRAL HUDSON GAS & ELECTRIC on 03/27/01 as described on Hazardous Waste Manifest number NYH0624303 Sequence number 01.

Profile Number: 488899
CWM Tracking ID: 8154147301
CWM Unit #: 1*0
Disposal Date: 03/27/01

I certify, on behalf of the above listed treatment facility, that to the best of my knowledge, the above-described waste was managed in compliance with all applicable laws, regulations, permits and licenses on the date listed above.

Donna Ames-Cassick
DONNA AMES-CASSICK
COMPLIANCE MANAGER
Certificate # 200717
03/27/01

For questions please call
our Customer Service Dept.
at (800) 843-3604

LAND DISPOSAL NOTIFICATION AND CERTIFICATION FORM

ONYX ENVIRONMENTAL
FOR

Generator Name:

Central Hudson Gas + Electric

Manifest Doc. No.:

101132

Profile Number:

488899

State Manifest No.:

NY40624JC

Generator EPA ID:

1. Is this waste a non-wastewater? (See 40 CFR 268.2) Check one: Nonwastewater Wastewater

2. (CIRCLE)

This contaminated soil <does/does not> contain listed hazardous waste and <does/does not> exhibit a characteristic of hazardous waste and <is subject to/complies with> the soil treatment standards as provided by 40 CFR 268.49(c) or the Universal Treatment Standards.

3. Identify ALL USEPA hazardous waste codes that apply to this waste shipment, as defined by 40 CFR 261. For each waste code, identify the corresponding subcategory, or check NONE if the waste code has no subcategory. Spent solvent treatment standards are listed on the following page. If P039, multi-source leachate applies, those constituents present in soil must be listed and attached by the generator. If D001-D043 and/or listed waste, requires treatment of any applicable characteristics and meets 268.48 standards, then the underlying constituent(s) in the waste must be listed and attached.

Destination EPA ID:

Transporter EPA ID:

Overnight

DISPOSAL UNITS UC

1 DU

Manifest TOTAL

1

REF #	4. US EPA HAZARDOUS WASTE CODE(S)	5. SUBCATEGORY ENTER THE SUBCATEGORY DESCRIPTION. IF NOT APPLICABLE, SIMPLY CHECK NONE		6. HOW MUST THE WASTE BE MANAGED? ENTER LETTER FROM BELOW
		DESCRIPTION	NONE	
1	D040		X	D
2	D043		X	D
3				
4				

To identify P039, D001-D043, or soil underlying hazardous constituent(s), use the "P039/Underlying Hazardous Constituent Form" provided (CWM-2004) and check here:
If no UBCs are present in the waste upon its initial generation check here:
To list additional USEPA waste code(s) and subcategory(ies), use the supplemental sheet provided and check here:
If treater will test for all Spent Solvents and UBCs, check here:

HOW MUST THE WASTE BE MANAGED? In column 6 above, enter the letter (A.1, B.5, or E) below that describes how the waste must be managed to comply with the land disposal regulations (40 CFR 268.7). Please understand that if you enter the letter A.1, B.5, D, or E, you are making the appropriate certification as provided below. States authorized by EPA to manage a program may have regulatory citations different from the 40 CFR citations listed below. Where these regulatory citations differ, your certification will be deemed to refer to those state citations instead of the 40 CFR citations.

- A.1 RESTRICTED SOIL REQUIRES TREATMENT (Circle)
"I certify under penalty of law that I personally have examined this contaminated soil and it <does/does not> contain listed hazardous waste and <does/does not> exhibit a characteristic of hazardous waste and requires treatment to meet the soil treatment standards as provided by 40 CFR 268.49(c)."
- B.5 RESTRICTED SOIL TREATED TO ALTERNATE PERFORMANCE STANDARDS
"I certify under penalty of law that I have personally examined and am familiar with the treatment technology and operation of the treatment process used to support this certification and believe that it has been maintained and operated properly so as to comply with treatment standards specified in 40 CFR 268.49 without impermissible dilution of the prohibited wastes. I am aware there are significant penalties for submitting a false certification, including the possibility of fine and imprisonment."
- D. RESTRICTED SOIL CAN BE LAND DISPOSED WITHOUT FURTHER TREATMENT
"I certify under penalty of law that I personally have examined and am familiar with the waste through analysis and testing or through knowledge of the waste to support this certification and believe that the waste complies with the treatment standards specified in 40 CFR 268 subpart p. I believe that the information I submitted is true, accurate, and complete. I am aware there are significant penalties for submitting a false certification, including the possibility of fine and imprisonment."
- E. SOIL IS NOT CURRENTLY SUBJECT TO PART 268 RESTRICTIONS
This waste is a newly identified waste that is not currently subject to any 40 CFR 268 Part restrictions.

I hereby certify that all information submitted in this and all associated documents is complete and accurate, to the best of my knowledge and information.

Signature Karl F. Gold Title Env. Coordinator Date 3/27/01

Form CWM-2005-E (9/99)

This is State authorized ultimate destination planned

Date: _____

Customer: _____

ONYX

NYH0624312



HAZARDOUS WASTE MANIFEST
P.O. Box 12820, Albany, New York 12212

Please type or print. Do not staple.

(Hazardous Waste Manifest 5/00)

UNIFORM HAZARDOUS WASTE MANIFEST		1. Generator's US EPA No. NYD112732540501133	Manifest Doc. No. 1	2. Page 1 of 1	Information within heavy bold line is not required by Federal Law.	
3. Generator's Name and Mailing Address CENTRAL HUDSON GAS & ELECTRIC POUGHKEEPSIE OPER HDQTRS 284 SOUTH AVENUE POUGHKEEPSIE NY 12601			A. NYH0624312			
4. Generator's Telephone No. (486-5579)			B. NEWBURGH OPER HDQTRS 610 NEWBURGH, NY 12550			
5. Transporter 1 (Company Name) HORN WITH TRUCKS, INC.		6. US EPA ID Number RA-D-146714878		C. State Transporter's ID		
7. Transporter 2 (Company Name)		8. US EPA ID Number		D. Transporter's Telephone 610 261-2220		
9. Designated Facility Name and Site Address CWM CHEMICAL SERVICES, L.L.C. 1550 BALMER ROAD MODEL CITY, NY 14107			10. US EPA ID Number NYDQ49836679		E. State Transporter's ID	
			G. State Facility ID N/A		F. Transporter's Telephone ()	
			H. Facility Telephone () 716 754-8231			
11. US DOT Description (Including Proper Shipping Name, Hazard Class and ID Number)		12. Containers Number	Type	13. Total Quantity	14. Unit Wt/Vol	I. Waste No. EPA STATE
a. HAZARDOUS WASTE, SOLID, n.o.s. X (TRICHLOROETHYLENE, VINYL CHLORIDE) 9,NA3077,III		001	DT		Y	D040
b.						EPA STATE
c.						EPA STATE
d.						EPA STATE
J. Additional Descriptions for Materials listed Above A) S/E CONTAMINATED SOIL			K. Handling Codes for Wastes Listed Above			
a. ALSO D043			a. <input checked="" type="checkbox"/> <input type="checkbox"/> <input type="checkbox"/> <input type="checkbox"/>			
b.			b. <input type="checkbox"/> <input type="checkbox"/> <input type="checkbox"/> <input type="checkbox"/>			
15. Special Handling Instructions and Additional Information NJA057 WIP: 488899 CODE: MDC488899 SR#: _____ EXCAVATION AREA: _____ PACKING SLIPS ATTACHED FOR CLARIFICATION EMERGENCY NUMBER- INFOTRAC: 800 535-5053 81541479						
16. GENERATOR'S CERTIFICATION: I hereby declare that the contents of this consignment are fully and accurately described above by proper shipping name and are classified, packed, marked and labeled, and are in all respects in proper condition for transport by highway according to applicable international and national government regulations and state laws and regulations. If I am large quantity generator, I certify that I have a program in place to reduce the volume and toxicity of waste generated to the degree I have determined to be economically practicable and that I have selected the practicable method of treatment, storage, or disposal currently available to me which minimizes the present and future threat to human health and the environment; OR if I am a smaller generator, I have made a good faith effort to minimize my waste generation and select the best waste management method that is available to me and that I can afford.						
Printed/Typed Name		Signature		Mo. Day Year		
17. Transporter 1 Acknowledgement of Receipt of Materials		Printed/Typed Name DANE DELMAN		Signature Dane Delman		
18. Transporter 2 Acknowledgement of Receipt of Materials		Printed/Typed Name		Signature		
19. Discrepancy Indication Space Actual Recd 39060P						
20. Facility Owner or Operator: Certification of receipt of hazardous materials covered by this manifest except as noted in Item 19.						
Printed/Typed Name Lynn Pechowski		Signature Lynn Pechowski		Mo. Day Year 03 28 01		

GENERATOR

TRANSPORTER

LITY



WASTE MANAGEMENT, INC.

CWM Chemical Services, L.L.C.
1550 Balmer Rd.
P.O. Box 200
Model City, N.Y. 14107
716/754-8231

Federal EPA ID: NYD049836679

CENTRAL HUDSON GAS & ELECTRIC
ATTN: MIKE GALLUCCI
NYD127325405
284 SOUTH AVENUE
POUGHKEEPSIE NY 12601

CERTIFICATE OF DISPOSAL

CWM CHEMICAL SERVICES, L.L.C. has received waste material from CENTRAL HUDSON GAS & ELECTRIC on 03/27/01 as described on Hazardous Waste Manifest number NYH0624312 Sequence number 01.

Profile Number: 488899
CWM Tracking ID: 8154147901
CWM Unit #: 1*0
Disposal Date: 03/27/01

I certify, on behalf of the above listed treatment facility, that to the best of my knowledge, the above-described waste was managed in compliance with all applicable laws, regulations, permits and licenses on the date listed above.

Donna Ames-Cassick

DONNA AMES-CASSICK
COMPLIANCE MANAGER
Certificate # 200721
03/27/01

For questions please call
our Customer Service Dept.
at (800) 843-3604

LAND DISPOSAL NOTIFICATION AND CERTIFICATION FORM

Generator Name: Central Hudson Gas + Electric Manifest Doc. No.: 101133
 Profile Number: 488899 State Manifest No.: NYH0624312

1. Is this waste a non-wastewater? (See 40 CFR 268.2) Check one: Nonwastewater Wastewater

2. (CIRCLE)
 This contaminated soil <does/does not> contain listed hazardous waste and <does/does not> exhibit a characteristic of hazardous waste and <is subject to/complies with> the soil treatment standards as provided by 40 CFR 268.49(c) or the Universal Treatment Standards.

3. Identify ALL USEPA hazardous waste codes that apply to this waste shipment, as defined by 40 CFR 261. For each waste code, identify the corresponding subcategory, or check NONE if the waste code has no subcategory. Spent solvent treatment standards are listed on the following page. If P039, multi-source leachate applies, those constituents present in soil must be listed and attached by the generator. If D001-D043 and/or listed waste, requires treatment of any applicable characteristics and meets 268.48 standards, then the underlying constituent(s) in the waste must be listed and attached.

REF #	4. US EPA HAZARDOUS WASTE CODE(S)	5. SUBCATEGORY ENTER THE SUBCATEGORY DESCRIPTION. IF NOT APPLICABLE, SIMPLY CHECK NONE		6. HOW MUST THE WASTE BE MANAGED? ENTER LETTER FROM BELOW
		DESCRIPTION	NONE	
1	D040		X	D
2	D043		X	D
3				
4				

To identify P039, D001-D043, or soil underlying hazardous constituent(s), use the "P039/Underlying Hazardous Constituent Form" provided (CWM-2004) and check here:
 If no UHCs are present in the waste upon its initial generation check here:
 To list additional USEPA waste code(s) and subcategory(ies), use the supplemental sheet provided and check here:
 If treater will test for all Spent Solvents and UHCs, check here:

HOW MUST THE WASTE BE MANAGED? In column 6 above, enter the letter (A.1, B.5, or E) below that describes how the waste must be managed to comply with the land disposal regulations (40 CFR 268.7). Please understand that if you enter the letter A, B.5, D, or E, you are making the appropriate certification as provided below. States authorized by EPA to manage the LDR in may have regulatory citations different from the 40 CFR citations listed below. Where these regulatory citations differ, your certification will be deemed to refer to those state citations instead of the 40 CFR citations.

A.1 RESTRICTED SOIL REQUIRES TREATMENT (Circle)
 "I certify under penalty of law that I personally have examined this contaminated soil and it <does/does not> contain listed hazardous waste and <does/does not> exhibit a characteristic of hazardous waste and requires treatment to meet the soil treatment standards as provided by 40 CFR 268.49(c)."

B.5 RESTRICTED SOIL TREATED TO ALTERNATE PERFORMANCE STANDARDS
 "I certify under penalty of law that I have personally examined and am familiar with the treatment technology and operation of the treatment process used to support this certification and believe that it has been maintained and operated properly so as to comply with treatment standards specified in 40 CFR 268.49 without impermissible dilution of the prohibited wastes. I am aware there are significant penalties for submitting a false certification, including the possibility of fine and imprisonment."

D. RESTRICTED SOIL CAN BE LAND DISPOSED WITHOUT FURTHER TREATMENT
 "I certify under penalty of law that I personally have examined and am familiar with the waste through analysis and testing or through knowledge of the waste to support this certification that the waste complies with the treatment standards specified in 40 CFR 268 subpart D. I believe that the information I submitted is true, accurate, and complete. I am aware there are significant penalties for submitting a false certification, including the possibility of fine and imprisonment."

E. SOIL IS NOT CURRENTLY SUBJECT TO PART 268 RESTRICTIONS
 This waste is a newly identified waste that is not currently subject to any 40 CFR 268 Part restrictions.

I hereby certify that all information submitted in this and all associated documents is complete and accurate, to the best of my knowledge and information.

Signature [Signature] Title Env. Controller Date 3/22/01

NY 10624321

STATE OF NEW YORK
DEPARTMENT OF ENVIRONMENTAL CONSERVATION
DIVISION OF SOLID & HAZARDOUS MATERIALS



HAZARDOUS WASTE MANIFEST
P.O. Box 12820, Albany, New York 12212

Please type or print. Do not staple.

(Hazardous Waste Manifest 5/00)

In case of emergency or spill immediately call the National Response Center (800) 424-8802 and the NYS Department of Environmental Conservation (518) 457-7362

UNIFORM HAZARDOUS WASTE MANIFEST		1. Generator's US EPA No. N Y D 1 2 7 3 2 5 4 0 5 0 1 1 3 4	Manifest Doc. No. 1	2. Page 1 of 1	Information within heavy bold line is not required by Federal Law.
3. Generator's Name and Mailing Address CENTRAL HUDSON GAS & ELECTRIC POUGHKEEPSIE OPER HDQTRS 284 SOUTH AVENUE POUGHKEEPSIE NY 12601			A. NYH0624321		B. NEWBURGH OPER HDQTRS 610 NEWBURGH, NY 12550
4. Generator's Telephone Number 845 (486-5579)		5. US EPA ID Number R A D 1 4 6 7 1 4 8 7 8		C. State Transporter's ID	
5. Transporter 1 (Company Name) HORWATH TRUCKS, INC.		6. US EPA ID Number		D. Transporter's Telephone 610 261-2220	
7. Transporter 2 (Company Name)		8. US EPA ID Number		E. State Transporter's ID	
9. Designated Facility Name and Site Address CWM CHEMICAL SERVICES, L.L.C 1550 BALMER ROAD MODEL CITY, NY 14107		10. US EPA ID Number N Y D Q 4 9 8 3 6 6 7 9		F. Transporter's Telephone ()	
				G. State Facility ID N/A	
				H. Facility Telephone () 716 754-8231	
11. US DOT Description (Including Proper Shipping Name, Hazard Class and ID Number)			12. Containers Number Type	13. Total Quantity	14. Unit Wt/Vol
a. HAZARDOUS WASTE, SOLID, n.o.s. X (TRICHLOROETHYLENE, VINYL CHLORIDE) 9,NA3077,III			001 DT		Y
b.					
c.					
d.					
I. Waste No. EPA D040					
STATE					
EPA					
STATE					
EPA					
STATE					
EPA					
STATE					
J. Additional Descriptions for Materials listed Above A/S/E CONTAMINATED SOIL			K. Handling Codes for Wastes Listed Above		
a. ALSO D043			a. <input checked="" type="checkbox"/> L <input type="checkbox"/> c. <input type="checkbox"/>		
b.			b. <input type="checkbox"/> d. <input type="checkbox"/>		
15. Special Handling Instructions and Additional Information NJA057 WIP: 488899 CODE: MDC488899 SR#: _____ EXCAVATION AREA: 4 PACKING SLIPS ATTACHED FOR CLARIFICATION EMERGENCY NUMBER-INFOTRAC: 800 535-5053 81541481					
16. GENERATOR'S CERTIFICATION: I hereby declare that the contents of this consignment are fully and accurately described above by proper shipping name and are classified, packed, marked and labeled, and are in all respects in proper condition for transport by highway according to applicable international and national government regulations and state laws and regulations. If I am large quantity generator, I certify that I have a program in place to reduce the volume and toxicity of waste generated to the degree I have determined to be economically practicable and that I have selected the practicable method of treatment, storage, or disposal currently available to me which minimizes the present and future threat to human health and the environment; OR if I am a smaller generator, I have made a good faith effort to minimize my waste generation and select the best waste management method that is available to me and that I can afford.					
Printed/Typed Name		Signature		Mo. Day Year	
17. Transporter 1 Acknowledgement of Receipt of Materials		Signature		Mo. Day Year	
Printed/Typed Name		Signature		Mo. Day Year	
18. Transporter 2 Acknowledgement of Receipt of Materials		Signature		Mo. Day Year	
Printed/Typed Name		Signature		Mo. Day Year	
19. Discrepancy Indication Space Actual Recd 35, 270 P					
20. Facility Owner or Operator: Certification of receipt of hazardous materials covered by this manifest except as noted in Item 19.					
Printed/Typed Name		Signature		Mo. Day Year	
Waste City Siderex		Waste City Siderex		4 2 9 9	



WASTE MANAGEMENT, INC.

CWM Chemical Services, L.L.C.
1550 Balmer Rd.
P.O. Box 200
Model City, N.Y. 14107
716/754-8231

Federal EPA ID: NYD049836679

CENTRAL HUDSON GAS & ELECTRIC
ATTN: MIKE GALLUCCI
NYD127325405
284 SOUTH AVENUE
POUGHKEEPSIE NY 12601

CERTIFICATE OF DISPOSAL

CWM CHEMICAL SERVICES, L.L.C. has received waste material from CENTRAL HUDSON GAS & ELECTRIC on 03/27/01 as described on Hazardous Waste Manifest number NYH0624231 Sequence number 01.

Profile Number: 488899
CWM Tracking ID: 8154146201
CWM Unit #: 1*0
Disposal Date: 03/27/01

I certify, on behalf of the above listed treatment facility, that to the best of my knowledge, the above-described waste was managed in compliance with all applicable laws, regulations, permits and licenses on the date listed above.

Donna Ames-Cassick

DONNA AMES-CASSICK
COMPLIANCE MANAGER
Certificate # 200707
03/27/01

For questions please call
our Customer Service Dept.
at (800) 843-3604

LAND DISPOSAL NOTIFICATION AND CERTIFICATION FORM

Generator Name:

Central Hudson Gas + Electric

Manifest Doc. No.:

101134

Profile Number:

488899

State Manifest No.:

NYH 0624321

1 this waste a non-wastewater? (See 40 CFR 268.2) Check one: Nonwastewater Wastewater

2. (CIRCLE) This contaminated soil <does/does not> contain listed hazardous waste and <does/does not> exhibit a characteristic of hazardous waste and <is subject to/complies with> the soil treatment standards as provided by 40 CFR 268.49(c) or the Universal Treatment Standards.

3. Identify ALL USEPA hazardous waste codes that apply to this waste shipment, as defined by 40 CFR 261. For each waste code, identify the corresponding subcategory, or check NONE if the waste code has no subcategory. Spent solvent treatment standards are listed on the following page. If P039, multi-source leachate applies, those constituents present in soil must be listed and attached by the generator. If D001-D043 and/or listed waste, requires treatment of any applicable characteristics and meets 268.48 standards, then the underlying constituent(s) in the waste must be listed and attached.

REF #	4. US EPA HAZARDOUS WASTE CODE(S)	5. SUBCATEGORY ENTER THE SUBCATEGORY DESCRIPTION. IF NOT APPLICABLE, SIMPLY CHECK NONE		6. HOW MUST THE WASTE BE MANAGED? ENTER LETTER FROM BELOW
		DESCRIPTION	NONE	
1	D040		X	D
2	D043		X	D.
3				
4				

To identify P039, D001-D043, or soil underlying hazardous constituent(s), use the "P039/Underlying Hazardous Constituent Form" provided (CWN-2004) and check here:
 If no UICs are present in the waste upon its initial generation check here:
 To list additional USEPA waste code(s) and subcategory(s), use the supplemental sheet provided and check here:
 If treater will test for all Spent Solvents and UICs, check here:

HOW MUST THE WASTE BE MANAGED? In column 6 above, enter the letter (A.1, B.5, or E) below that describes how the waste must be managed to comply with the land disposal regulations. (40 CFR 268.7). Please understand that if you enter the letter B.5, D, or E, you are making the appropriate certification as provided below. States authorized by EPA to manage the LDR may have regulatory citations different from the 40 CFR citations listed below. Where these regulatory citations differ, your certification will be deemed to refer to those state citations instead of the 40 CFR citations.

A.1 RESTRICTED SOIL REQUIRES TREATMENT (Circle)

"I certify under penalty of law that I personally have examined this contaminated soil and it <does/does not> contain listed hazardous waste and <does/does not> exhibit a characteristic of hazardous waste and requires treatment to meet the soil treatment standards as provided by 40 CFR 268.49(c)."

B.5 RESTRICTED SOIL TREATED TO ALTERNATE PERFORMANCE STANDARDS

"I certify under penalty of law that I have personally examined and am familiar with the treatment technology and operation of the treatment process used to support this certification and believe that it has been maintained and operated properly so as to comply with treatment standards specified in 40 CFR 268.49 without impermissible dilution of the prohibited wastes. I am aware there are significant penalties for submitting a false certification, including the possibility of fine and imprisonment."

D. RESTRICTED SOIL CAN BE LAND DISPOSED WITHOUT FURTHER TREATMENT

"I certify under penalty of law that I personally have examined and am familiar with the waste through analysis and testing or through knowledge of the waste to support this certification that the waste complies with the treatment standards specified in 40 CFR 268 subpart D. I believe that the information I submitted is true, accurate, and complete. I am aware there are significant penalties for submitting a false certification, including the possibility of fine and imprisonment."

E. SOIL IS NOT CURRENTLY SUBJECT TO PART 268 RESTRICTIONS

This waste is a newly identified waste that is not currently subject to any 40 CFR 268 Part restrictions.

I hereby certify that all information submitted in this and all associated documents is complete and accurate, to the best of my knowledge and information.

Signature

[Handwritten Signature]

Title

Env. Coordinator

Date

3/16/01

NYH0624339



HAZARDOUS WASTE MANIFEST
P.O. Box 12820, Albany, New York 12212

(Hazardous Waste Manifest 5/00)

Please type or print. Do not staple.

UNIFORM HAZARDOUS WASTE MANIFEST		1. Generator's US EPA No. NYD112732540501135		Manifest Doc. No. 1		2. Page 1 of 1		Information within heavy bold line is not required by Federal Law.	
3. Generator's Name and Mailing Address CENTRAL HUDSON GAS & ELECTRIC POUGHKEEPSIE OPER HDQTRS 284 SOUTH AVENUE POUGHKEEPSIE NY 12601		4. Generator's Telephone No. 914 (486-5579)		6. US EPA ID Number PAD146714878		A. NYH0624339		B. NEWBURGH OPER HDQTRS 610 NEWBURGH, NY 12550	
5. Transporter 1 (Company Name) HORWITH TRUCKS, INC.		7. Transporter 2 (Company Name)		8. US EPA ID Number		C. State Transporter's ID		D. Transporter's Telephone 610 261-2220	
9. Designated Facility Name and Site Address CWM CHEMICAL SERVICES, L.L.C 1550 BALMER ROAD MODEL CITY, NY 14107		10. US EPA ID Number NYD049836679		E. State Transporter's ID		F. Transporter's Telephone ()		G. State Facility ID N/A	
11. US DOT Description (Including Proper Shipping Name, Hazard Class and ID Number)		12. Containers Number		13. Total Quantity		14. Unit Wt/Vol		I. Waste No.	
a. HAZARDOUS WASTE, SOLID, n.o.s. X (TRICHLOROETHYLENE, VINYL CHLORIDE) 9,NA3077,III		001		DT		Y		EPA DO40	
b.								STATE	
c.								EPA	
d.								STATE	
I. Additional Descriptions for Materials listed Above A) S/E CONTAMINATED SOIL		K. Handling Codes for Wastes Listed Above		a. <input type="checkbox"/>		c. <input type="checkbox"/>			
a. ALSO D043		b. <input type="checkbox"/>		d. <input type="checkbox"/>					
15. Special Handling Instructions and Additional Information NJA057 WIP: 488899 CODE: MDC488899 SR#: _____ 81541287 EXCAVATION AREA: PACKING SLIPS ATTACHED FOR CLARIFICATION EMERGENCY NUMBER-INFOTRAC:800 535-5053									
16. GENERATOR'S CERTIFICATION: I hereby declare that the contents of this consignment are fully and accurately described above by proper shipping name and are classified, packed, marked and labeled, and are in all respects in proper condition for transport by highway according to applicable international and national government regulations and state laws and regulations. If I am large quantity generator, I certify that I have a program in place to reduce the volume and toxicity of waste generated to the degree I have determined to be economically practicable and that I have selected the practicable method of treatment, storage, or disposal currently available to me which minimizes the present and future threat to human health and the environment; OR if I am a smaller generator, I have made a good faith effort to minimize my waste generation and select the best waste management method that is available to me and that I can afford.		Printed/Typed Name <i>[Signature]</i>		Signature <i>[Signature]</i>		Mo. Day Year 03 27 01			
17. Transporter 1 Acknowledgement of Receipt of Materials		Printed/Typed Name <i>Mark M...</i>		Signature <i>[Signature]</i>		Mo. Day Year 03 27 01			
18. Transporter 2 Acknowledgement of Receipt of Materials		Printed/Typed Name		Signature		Mo. Day Year			
19. Discrepancy Indication Space <i>Actual recd 37540P</i>									
20. Facility Owner or Operator: Certification of receipt of hazardous materials covered by this manifest except as noted in Item 19.		Printed/Typed Name <i>Eileen Carter</i>		Signature <i>Eileen Carter</i>		Mo. Day Year 03 27 01			



WASTE MANAGEMENT, INC.

CWM Chemical Services, L.L.C.
1550 Balmer Rd.
P.O. Box 200
Model City, N.Y. 14107
716/754-8231

Federal EPA ID: NYD049836679

CENTRAL HUDSON GAS & ELECTRIC
ATTN: MIKE GALLUCCI
NYD127325405
284 SOUTH AVENUE
POUGHKEEPSIE NY 12601

CERTIFICATE OF DISPOSAL

CWM CHEMICAL SERVICES, L.L.C. has received waste material from CENTRAL HUDSON GAS & ELECTRIC on 03/23/01 as described on Hazardous Waste Manifest number NYH0624339 Sequence number 01.

Profile Number: 488899
CWM Tracking ID: 8154128701
CWM Unit #: 1*0
Disposal Date: 03/23/01

I certify, on behalf of the above listed treatment facility, that to the best of my knowledge, the above-described waste was managed in compliance with all applicable laws, regulations, permits and licenses on the date listed above.

Donna Ames-Cassick

DONNA AMES-CASSICK
COMPLIANCE MANAGER
Certificate # 200495
03/26/01

For questions please call
our Customer Service Dept.
at (800) 843-3604

LAND DISPOSAL NOTIFICATION AND CERTIFICATION FORM

Generator Name: Central Hudson Gas + Electric Manifest Doc. No.: 101135
 Profile Number: 488899 State Manifest No.: NYH 0624339

1. this waste a non-wastewater? (See 40 CFR 268.2) Check one: Nonwastewater Wastewater

2. (CIRCLE) This contaminated soil <does/does not> contain listed hazardous waste and <does/does not> exhibit a characteristic of hazardous waste and <is subject to/complies with> the soil treatment standards as provided by 40 CFR 268.49(c) or the Universal Treatment Standards.

3. Identify ALL USEPA hazardous waste codes that apply to this waste shipment, as defined by 40 CFR 261. For each waste code, identify the corresponding subcategory, or check NONE if the waste code has no subcategory. Spent solvent treatment standards are listed on the following page. If P039, multi-source leachate applies, those constituents present in soil must be listed and attached by the generator. If D001-D043 and/or listed waste, requires treatment of any applicable characteristics and meets 268.48 standards, then the underlying constituent(s) in the waste must be listed and attached.

REF	4. US EPA HAZARDOUS WASTE CODE(S)	5. SUBCATEGORY ENTER THE SUBCATEGORY DESCRIPTION. IF NOT APPLICABLE, SIMPLY CHECK NONE		6. HOW MUST THE WASTE BE MANAGED? ENTER LETTER FROM BELOW
		DESCRIPTION	NONE	
1	D040		X	D
2	D043		X	D
3				
4				

To identify P039, D001-D043, or soil underlying hazardous constituent(s), use the "P039/Underlying Hazardous Constituent Form" provided (CWN-2004) and check here:
 If no URCs are present in the waste upon its initial generation check here:
 To list additional USEPA waste code(s) and subcategory(ies), use the supplemental sheet provided and check here:
 If treater will test for all Spent Solvents and URCs, check here:

HOW MUST THE WASTE BE MANAGED? In column 6 above, enter the letter (A.1, B.5, or E) below that describes how the waste must be managed to comply with the land disposal regulations (40 CFR 268.7). Please understand that if you enter the letter B.5, D, or E, you are making the appropriate certification as provided below. States authorized by EPA to manage the LDR may have regulatory citations different from the 40 CFR citations listed below. Where these regulatory citations differ, your certification will be deemed to refer to those state citations instead of the 40 CFR citations.

- A.1 RESTRICTED SOIL REQUIRES TREATMENT (Circle)
 "I certify under penalty of law that I personally have examined this contaminated soil and it <does/does not> contain listed hazardous waste and <does/does not> exhibit a characteristic of hazardous waste and requires treatment to meet the soil treatment standards as provided by 40 CFR 268.49(c)."
- B.5 RESTRICTED SOIL TREATED TO ALTERNATE PERFORMANCE STANDARDS
 "I certify under penalty of law that I have personally examined and am familiar with the treatment technology and operation of the treatment process used to support this certification and believe that it has been maintained and operated properly so as to comply with treatment standards specified in 40 CFR 268.49 without impermissible dilution of the prohibited wastes. I am aware there are significant penalties for submitting a false certification, including the possibility of fine and imprisonment."
- D. RESTRICTED SOIL CAN BE LAND DISPOSED WITHOUT FURTHER TREATMENT
 "I certify under penalty of law that I personally have examined and am familiar with the waste through analysis and testing or through knowledge of the waste to support this certification that the waste complies with the treatment standards specified in 40 CFR 268 subpart D. I believe that the information I submitted is true, accurate, and complete. I am aware there are significant penalties for submitting a false certification, including the possibility of fine and imprisonment."
- E. SOIL IS NOT CURRENTLY SUBJECT TO PART 268 RESTRICTIONS
 This waste is a newly identified waste that is not currently subject to any 40 CFR 268 Part restrictions.

I hereby certify that all information submitted in this and all associated documents is complete and accurate, to the best of my knowledge and information.

Signature [Signature] Title Env. Coordinator Date 3/27/01

NYH0624357



HAZARDOUS WASTE MANIFEST
P.O. Box 12820, Albany, New York 12212

Please type or print. Do not staple.

(Hazardous Waste Manifest 5/00)

UNIFORM HAZARDOUS WASTE MANIFEST		1. Generator's US EPA No. NYD 1 2 7 3 2 5 4 0 5 0 1 1 3 7	Manifest Doc. No.	2. Page 1 of 1	Information within heavy bold line is not required by Federal Law.	
3. Generator's Name and Mailing Address CENTRAL HUDSON GAS & ELECTRIC POUGHKEEPSIE OPER HDQTRS 284 SOUTH AVENUE POUGHKEEPSIE NY 12601			A. NYH0624357		B. NEWBURGH OPER HDQTRS 610 NEWBURGH, NY 12550	
4. Generator's Telephone No. 645 (486-5579)		6. US EPA ID Number RAD 1 4 6 7 1 4 8 7 8		C. State Transporter's ID		D. Transporter's Telephone 610 261-2220
5. Transporter 1 (Company Name) HORWITH TRUCKS, INC.		7. Transporter 2 (Company Name)		E. State Transporter's ID		F. Transporter's Telephone ()
9. Designated Facility Name and Site Address CWM CHEMICAL SERVICES, L.L.C 1550 BALMER ROAD MODEL CITY, NY 14107			10. US EPA ID Number NYDQ 4 9 8 3 6 6 7 9		G. State Facility ID N/A	
11. US DOT Description (Including Proper Shipping Name, Hazard Class and ID Number)			12. Containers Number	Type	13. Total Quantity	14. Unit Wt/Vol
a. HAZARDOUS WASTE, SOLID, n.o.s. X (TRICHLOROETHYLENE, VINYL CHLORIDE) 9,NA3077,III			001	DT		Y
b.						
c.						
d.						
J. Additional Descriptions for Materials listed Above A)S/E CONTAMINATED SOIL			K. Handling Codes for Wastes Listed Above			
a. ALSO D043			a. <input checked="" type="checkbox"/>		c. <input type="checkbox"/>	
b.			b. <input type="checkbox"/>		d. <input type="checkbox"/>	
15. Special Handling Instructions and Additional Information NJA057 WIP: 488899 CODE: MDC488899 SR#: EXCAVATION AREA: 4 PACKING SLIPS ATTACHED FOR CLARIFICATION EMERGENCY NUMBER-INFOTRAC:800 535-5053						
16. GENERATOR'S CERTIFICATION: I hereby declare that the contents of this consignment are fully and accurately described above by proper shipping name and are classified, packed, marked and labeled, and are in all respects in proper condition for transport by highway according to applicable international and national government regulations and state laws and regulations. If I am large quantity generator, I certify that I have a program in place to reduce the volume and toxicity of waste generated to the degree I have determined to be economically practicable and that I have selected the practicable method of treatment, storage, or disposal currently available to me which minimizes the present and future threat to human health and the environment; OR if I am a smaller generator, I have made a good faith effort to minimize my waste generation and select the best waste management method that is available to me and that I can afford.						
Printed/Typed Name			Signature		Mo. Day Year	
17. Transporter 1 Acknowledgement of Receipt of Materials						
Printed/Typed Name Peter Wittmann			Signature		Mo. Day Year	
18. Transporter 2 Acknowledgement of Receipt of Materials						
Printed/Typed Name			Signature		Mo. Day Year	
19. Discrepancy Indication Space actual Recd 37720P						
20. Facility Owner or Operator: Certification of receipt of hazardous materials covered by this manifest except as noted in Item 19.						
Printed/Typed Name Eileen Carter			Signature Eileen Carter		Mo. Day Year 03 23 01	



WASTE MANAGEMENT, INC.

CWM Chemical Services, L.L.C.
1550 Balmer Rd.
P.O. Box 200
Model City, N.Y. 14107
716/754-8231

Federal EPA ID: NYD049836679

CENTRAL HUDSON GAS & ELECTRIC
ATTN: MIKE GALLUCCI
NYD127325405
284 SOUTH AVENUE
POUGHKEEPSIE NY 12601

CERTIFICATE OF DISPOSAL

CWM CHEMICAL SERVICES, L.L.C. has received waste material from CENTRAL HUDSON GAS & ELECTRIC on 03/23/01 as described on Hazardous Waste Manifest number NYH0624357 Sequence number 01.

Profile Number: 488899
CWM Tracking ID: 8154131201
CWM Unit #: 1*0
Disposal Date: 03/23/01

I certify, on behalf of the above listed treatment facility, that to the best of my knowledge, the above-described waste was managed in compliance with all applicable laws, regulations, permits and licenses on the date listed above.

Donna Ames-Cassick

DONNA AMES-CASSICK
COMPLIANCE MANAGER
Certificate # 200513
03/26/01

For questions please call
our Customer Service Dept.
at (800) 843-3604

LAND DISPOSAL NOTIFICATION AND CERTIFICATION FORM

Generator Name: Central Hudson Gas + Electric Manifest Doc. No.: 10436
 Profile Number: 488899 State Manifest No.: NYH0604257

this waste a non-wastewater? (See 40 CFR 268.2) Check one: Nonwastewater Wastewater

(CIRCLE)
 This contaminated soil <does/does not> contain listed hazardous waste and <does/does not> exhibit a characteristic of hazardous waste and <is subject to/complies with> the soil treatment standards as provided by 40 CFR 268.49(c) or the Universal Treatment Standards.

Identify ALL USEPA hazardous waste codes that apply to this waste shipment, as defined by 40 CFR 261. For each waste code, identify the corresponding subcategory, or check NONE if the waste code has no subcategory. Spent solvent treatment standards are listed on the following page. If P039, multi-source leachate applies, those constituents present in soil must be listed and attached by the generator. If D001-D043 and/or listed waste, requires treatment of any applicable characteristics and meets 268.48 standards, then the underlying constituent(s) in the waste must be listed and attached.

REF #	4. US EPA HAZARDOUS WASTE CODE(S)	5. SUBCATEGORY ENTER THE SUBCATEGORY DESCRIPTION. IF NOT APPLICABLE, SIMPLY CHECK NONE		6. HOW MUST THE WASTE BE MANAGED? ENTER LETTER FROM BELOW
		DESCRIPTION	NONE	
1	D040		X	D
2	D043		X	D
3				
4				

To identify P039, D001-D043, or soil underlying hazardous constituent(s), use the "P039/Underlying Hazardous Constituent Form" provided (CWM-2004) and check here:
 If no URCs are present in the waste upon its initial generation check here:
 To list additional USEPA waste code(s) and subcategory(ies), use the supplemental sheet provided and check here:
 If treater will test for all Spent Solvents and URCs, check here:

HOW MUST THE WASTE BE MANAGED? In column 6 above, enter the letter (A.1, B.5, or E) below that describes how the waste must be managed to comply with the land disposal regulations (40 CFR 268.7). Please understand that if you enter the letter A, B.5, D, or E, you are making the appropriate certification as provided below. States authorized by EPA to manage the LDR may have regulatory citations different from the 40 CFR citations listed below. Where these regulatory citations differ, your certification will be deemed to refer to those state citations instead of the 40 CFR citations.

- A.1 RESTRICTED SOIL REQUIRES TREATMENT (Circle)
 "I certify under penalty of law that I personally have examined this contaminated soil and it <does/does not> contain listed hazardous waste and <does/does not> exhibit a characteristic of hazardous waste and requires treatment to meet the soil treatment standards as provided by 40 CFR 268.49(c)."
- B.5 RESTRICTED SOIL TREATED TO ALTERNATE PERFORMANCE STANDARDS
 "I certify under penalty of law that I have personally examined and am familiar with the treatment technology and operation of the treatment process used to support this certification and believe that it has been maintained and operated properly so as to comply with treatment standards specified in 40 CFR 268.49 without impermissible dilution of the prohibited wastes. I am aware there are significant penalties for submitting a false certification, including the possibility of fine and imprisonment."
- D. RESTRICTED SOIL CAN BE LAND DISPOSED WITHOUT FURTHER TREATMENT
 "I certify under penalty of law that I personally have examined and am familiar with the waste through analysis and testing or through knowledge of the waste to support this certification that the waste complies with the treatment standards specified in 40 CFR 268 subpart D. I believe that the information I submitted is true, accurate, and complete. I am aware there are significant penalties for submitting a false certification, including the possibility of fine and imprisonment."
- E. SOIL IS NOT CURRENTLY SUBJECT TO PART 268 RESTRICTIONS
 This waste is a newly identified waste that is not currently subject to any 40 CFR 268 Part restrictions.

I hereby certify that all information submitted in this and all associated documents is complete and accurate, to the best of my knowledge and information.

Signature Karl F. [Signature] Title Env. Coordinator Date 3/2/01

NYH0624348

DEPARTMENT OF ENVIRONMENTAL CONSERVATION
DIVISION OF SOLID & HAZARDOUS MATERIALS



HAZARDOUS WASTE MANIFEST
P.O. Box 12820, Albany, New York 12212

Please type or print. Do not staple.

(Hazardous Waste Manifest 5/00)

UNIFORM HAZARDOUS WASTE MANIFEST		1. Generator's US EPA No. NYD12732540501136	Manifest Doc. No.	2. Page 1 of 1	Information within heavy bold line is not required by Federal Law.	
3. Generator's Name and Mailing Address CENTRAL HUDSON GAS & ELECTRIC 284 SOUTH AVENUE POUGHKEEPSIE NY 12601			A. NYH0624348		B. NEWBURGH OPER HDQTRS 610 NEWBURGH, NY 12550	
4. Generator's Telephone No. 845 (486-5579)		6. US EPA ID Number RAD146714878		C. State Transporter's ID YAU072018A		D. Transporter's Telephone 610 261-2220
5. Transporter 1 (Company Name) HORWITH TRUCKS, INC.		7. Transporter 2 (Company Name)		E. State Transporter's ID		F. Transporter's Telephone ()
9. Designated Facility Name and Site Address CWM CHEMICAL SERVICES, L.L.C 1550 BALMER ROAD MODEL CITY, NY 14107			10. US EPA ID Number NYDQ49836679		G. State Facility ID N/A	
11. US DOT Description (Including Proper Shipping Name, Hazard Class and ID Number) a. HAZARDOUS WASTE, SOLID, n.o.s. X (TRICHLOROETHYLENE, VINYL CHLORIDE) 9,NA3077,III			12. Containers Number 001	Type DT	13. Total Quantity	14. Unit Wt/Vol Y
I. Waste No. EPA D040					STATE	
b.					EPA STATE	
c.					EPA STATE	
d.					EPA STATE	
J. Additional Descriptions for Materials listed Above A/S/E CONTAMINATED SOIL			K. Handling Codes for Wastes Listed Above			
a. ALSO D043			b. 179 <input checked="" type="checkbox"/>		c. <input type="checkbox"/>	
b.			b. <input type="checkbox"/>		d. <input type="checkbox"/>	
15. Special Handling Instructions and Additional Information NJA057 WIP: 488899 CODE: MDC488899 SR#: 81591306 EXCAVATION AREA: 4 PACKING SLIPS ATTACHED FOR CLARIFICATION EMERGENCY NUMBER-INFOTRAC: 800-535-5053						
16. GENERATOR'S CERTIFICATION: I hereby declare that the contents of this consignment are fully and accurately described above by proper shipping name and are classified, packed, marked and labeled, and are in all respects in proper condition for transport by highway according to applicable international and national government regulations and state laws and regulations. If I am large quantity generator, I certify that I have a program in place to reduce the volume and toxicity of waste generated to the degree I have determined to be economically practicable and that I have selected the practicable method of treatment, storage, or disposal currently available to me which minimizes the present and future threat to human health and the environment; OR if I am a smaller generator, I have made a good faith effort to minimize my waste generation and select the best waste management method that is available to me and that I can afford.						
Printed/Typed Name A. J. ...		Signature <i>[Signature]</i>		Mo. Day Year 12 11 01		
17. Transporter 1 Acknowledgement of Receipt of Materials						
Printed/Typed Name George Vano		Signature <i>[Signature]</i>		Mo. Day Year 12 11 01		
18. Transporter 2 Acknowledgement of Receipt of Materials						
Printed/Typed Name		Signature		Mo. Day Year		
19. Discrepancy Indication Space actual recd 44080P						
20. Facility Owner or Operator: Certification of receipt of hazardous materials covered by this manifest except as noted in Item 19.						
Printed/Typed Name Eileen Calk		Signature <i>[Signature]</i>		Mo. Day Year 03 23 01		

2025-12-11 10:10:10 AM DEPARTMENT OF ENVIRONMENTAL CONSERVATION



WASTE MANAGEMENT, INC.

CWM Chemical Services, L.L.C.
1550 Balmer Rd.
P.O. Box 200
Model City, N.Y. 14107
716/754-8231

Federal EPA ID: NYD049836679

CENTRAL HUDSON GAS & ELECTRIC
ATTN: MIKE GALLUCCI
NYD127325405
284 SOUTH AVENUE
POUGHKEEPSIE NY 12601

CERTIFICATE OF DISPOSAL

CWM CHEMICAL SERVICES, L.L.C. has received waste material from CENTRAL HUDSON GAS & ELECTRIC on 03/23/01 as described on Hazardous Waste Manifest number NYH0624348 Sequence number 01.

Profile Number: 488899
CWM Tracking ID: 8154130601
CWM Unit #: 1*0
Disposal Date: 03/23/01

I certify, on behalf of the above listed treatment facility, that to the best of my knowledge, the above-described waste was managed in compliance with all applicable laws, regulations, permits and licenses on the date listed above.

Donna Ames-Cassick

DONNA AMES-CASSICK
COMPLIANCE MANAGER
Certificate # 200511
03/26/01

For questions please call
our Customer Service Dept.
at (800) 843-3604

LAND DISPOSAL NOTIFICATION AND CERTIFICATION FORM

Generator Name:
Profile Number:

Central Hudson Gas & Electric
488899

Manifest Doc. No.: 101137
State Manifest No.: NYH 0624348

this waste a non-wastewater? (See 40 CFR 268.2) Check one: Nonwastewater Wastewater

(X) (C) This contaminated soil <does/does not> contain listed hazardous waste and <does/does not> exhibit a characteristic of hazardous waste and <is subject/complies with> the soil treatment standards as provided by 40 CFR 268.49(c) or the Universal Treatment Standards.

3. Identify ALL USEPA hazardous waste codes that apply to this waste shipment, as defined by 40 CFR 261. For each waste code, identify the corresponding subcategory, or check NONE if the waste code has no subcategory. Spent solvent treatment standards are listed on the following page. If P039, multi-source leachate applies, those constituents present in soil must be listed and attached by the generator. If D001-D043 and/or listed waste, requires treatment of any applicable characteristics and meets 268.48 standards, then the underlying constituent(s) in the waste must be listed and attached.

REF #	4. US EPA HAZARDOUS WASTE CODE(S)	5. SUBCATEGORY ENTER THE SUBCATEGORY DESCRIPTION. IF NOT APPLICABLE, SIMPLY CHECK NONE		6. HOW MUST THE WASTE BE MANAGED? ENTER LETTER FROM BELOW
		DESCRIPTION	NONE	
1	D040		X	D
2	D043		X	D
3				
4				

To identify P039, D001-D043, or soil underlying hazardous constituent(s), use the "P039/Underlying Hazardous Constituent Form" provided (CWM-2004) and check here:
If no UHCs are present in the waste upon its initial generation check here:
To list additional USEPA waste code(s) and subcategory(ies), use the supplemental sheet provided and check here:
If treater will test for all Spent Solvents and UHCs, check here:

HOW MUST THE WASTE BE MANAGED? In column 6 above, enter the letter (A.1, B.5, or E) below that describes how the waste must be managed to comply with the land disposal regulations (40 CFR 268.7). Please understand that if you enter the letter A, B.5, D, or E, you are making the appropriate certification as provided below. States authorized by EPA to manage the LDR may have regulatory citations different from the 40 CFR citations listed below. Where these regulatory citations differ, your certification will be deemed to refer to those state citations instead of the 40 CFR citations.

- A.1 RESTRICTED SOIL REQUIRES TREATMENT (Circle)
"I certify under penalty of law that I personally have examined this contaminated soil and it <does/does not> contain listed hazardous waste and <does/does not> exhibit a characteristic of hazardous waste and requires treatment to meet the soil treatment standards as provided by 40 CFR 268.49(c)."
- B.5 RESTRICTED SOIL TREATED TO ALTERNATE PERFORMANCE STANDARDS
"I certify under penalty of law that I have personally examined and am familiar with the treatment technology and operation of the treatment process used to support this certification and believe that it has been maintained and operated properly so as to comply with treatment standards specified in 40 CFR 268.49 without impermissible dilution of the prohibited wastes. I am aware there are significant penalties for submitting a false certification, including the possibility of fine and imprisonment."
- D. RESTRICTED SOIL CAN BE LAND DISPOSED WITHOUT FURTHER TREATMENT
"I certify under penalty of law that I personally have examined and am familiar with the waste through analysis and testing or through knowledge of the waste to support this certification that the waste complies with the treatment standards specified in 40 CFR 268 subpart D. I believe that the information I submitted is true, accurate, and complete. I am aware there are significant penalties for submitting a false certification, including the possibility of fine and imprisonment."
- E. SOIL IS NOT CURRENTLY SUBJECT TO PART 268 RESTRICTIONS
This waste is a newly identified waste that is not currently subject to any 40 CFR 268 Part restrictions.

I hereby certify that all information submitted in this and all associated documents is complete and accurate, to the best of my knowledge and information.

Signature [Signature] Title Env. Coordinator Date 2/22/01

DEPARTMENT OF ENVIRONMENTAL CONSERVATION
DIVISION OF SOLID & HAZARDOUS MATERIALS
HAZARDOUS WASTE MANIFEST
P.O. Box 12820, Albany, New York 12212



(Hazardous Waste Manifest 5/00)

Please type or print. Do not staple.

UNIFORM HAZARDOUS WASTE MANIFEST		1. Generator's US EPA No. NYD12732540501138	Manifest Doc. No.	2. Page 1 of 1	Information within heavy bold line is not required by Federal Law.	
3. Generator's Name and Mailing Address CENTRAL HUDSON GAS & ELECTRIC POUGHKEEPSIE OPER HDQTRS 284 SOUTH AVENUE POUGHKEEPSIE NY 12601			A. NYH0624366			
4. Generator's Telephone Number (486-5579)		6. US EPA ID Number RAD146714878		B. NEWBURGH OPER HDQTRS 610 NEWBURGH, NY 12550		
5. Transporter 1 (Company Name) HORWITH TRUCKS, INC.		8. US EPA ID Number		C. State Transporter's ID		
7. Transporter 2 (Company Name)		10. US EPA ID Number		D. Transporter's Telephone 810 261-2220		
9. Designated Facility Name and Site Address CWM CHEMICAL SERVICES, L.L.C 1550 BALMER ROAD MODEL CITY, NY 14107			10. US EPA ID Number NYD049836679		E. State Transporter's ID	
					F. Transporter's Telephone ()	
					G. State Facility ID N/A	
					H. Facility Telephone () 716 754-8231	
11. US DOT Description (Including Proper Shipping Name, Hazard Class and ID Number)		12. Containers Number	Type	13. Total Quantity	14. Unit Wt/Vol	1. Waste No. EPA STATE
a. HAZARDOUS WASTE, SOLID, n.o.s. X (TRICHLOROETHYLENE, VINYL CHLORIDE) 9,NA3077,III		001	DT		Y	D040
b.						EPA STATE
c.						EPA STATE
d.						EPA STATE
I. Additional Descriptions for Materials listed Above A) S/E CONTAMINATED SOIL			K. Handling Codes for Wastes Listed Above			
a. ALSO D043			a. <input checked="" type="checkbox"/> b. <input type="checkbox"/> c. <input type="checkbox"/>			
b.			b. <input type="checkbox"/> d. <input type="checkbox"/>			
15. Special Handling Instructions and Additional Information NJAO57 WIP:488899 CODE: MDC488899 SR#: EXVACATION AREA: 4 81541309 PACKING SLIPS ATTACHED FOR CLARIFICATION EMERGENCY NUMBER-INFOTRAC:800 535-5053						
16. GENERATOR'S CERTIFICATION: I hereby declare that the contents of this consignment are fully and accurately described above by proper shipping name and are classified, packed, marked and labeled, and are in all respects in proper condition for transport by highway according to applicable international and national government regulations and state laws and regulations. If I am large quantity generator, I certify that I have a program in place to reduce the volume and toxicity of waste generated to the degree I have determined to be economically practicable and that I have selected the practicable method of treatment, storage, or disposal currently available to me which minimizes the present and future threat to human health and the environment; OR if I am a smaller generator, I have made a good faith effort to minimize my waste generation and select the best waste management method that is available to me and that I can afford.						
Printed/Typed Name		Signature		Mo. Day Year		
17. Transporter 1 Acknowledgement of Receipt of Materials		Signature		Mo. Day Year		
Printed/Typed Name		Signature		Mo. Day Year		
18. Transporter 2 Acknowledgement of Receipt of Materials		Signature		Mo. Day Year		
Printed/Typed Name		Signature		Mo. Day Year		
19. Discrepancy Indication Space actual recd 45780 P						
20. Facility Owner or Operator: Certification of receipt of hazardous materials covered by this manifest except as noted in Item 19.		Signature		Mo. Day Year		
Printed/Typed Name EILEEN CARTER		Signature Eileen Carter		Mo. Day Year 022301		



WASTE MANAGEMENT, INC.

CWM Chemical Services, L.L.C.
1550 Balmer Rd.
P.O. Box 200
Model City, N.Y. 14107
716/754-8231

Federal EPA ID: NYD049836679

CENTRAL HUDSON GAS & ELECTRIC
ATTN: MIKE GALLUCCI
NYD127325405
284 SOUTH AVENUE
POUGHKEEPSIE NY 12601

CERTIFICATE OF DISPOSAL

CWM CHEMICAL SERVICES, L.L.C. has received waste material from CENTRAL HUDSON GAS & ELECTRIC on 03/23/01 as described on Hazardous Waste Manifest number NYH0624366 Sequence number 01.

Profile Number: 488899
CWM Tracking ID: 8154130901
CWM Unit #: 1*0
Disposal Date: 03/23/01

I certify, on behalf of the above listed treatment facility, that to the best of my knowledge, the above-described waste was managed in compliance with all applicable laws, regulations, permits and licenses on the date listed above.

Donna Ames-Cassick

DONNA AMES-CASSICK
COMPLIANCE MANAGER
Certificate # 200512
03/26/01

For questions please call
our Customer Service Dept.
at (800) 843-3604

LAND DISPOSAL NOTIFICATION AND CERTIFICATION FORM

Generator Name:
Profile Number:

Central Hudson Gas + Electric
488899

Manifest Doc. No.:
State Manifest No:

101135
NYH 06243 66

this waste a non-wastewater? (See 40 CFR 268.2) Check one: Nonwastewater Wastewater

(Circle)
This contaminated soil <does/does not> contain listed hazardous waste and <does/does not> exhibit a characteristic of hazardous waste and <is subject to/complies with> the soil treatment standards as provided by 40 CFR 268.49(c) or the Universal Treatment Standards.

Identify ALL USEPA hazardous waste codes that apply to this waste shipment, as defined by 40 CFR 261. For each waste code, identify the corresponding subcategory, or check NONE if the waste code has no subcategory. Spent solvent treatment standards are listed on the following page. If P039, multi-source leachate applies, those constituents present in soil must be listed and attached by the generator. If D001-D043 and/or listed waste, requires treatment of any applicable characteristics and meets 268.48 standards, then the underlying constituent(s) in the waste must be listed and attached.

REP #	4. US EPA HAZARDOUS WASTE CODE(S)	5. SUBCATEGORY ENTER THE SUBCATEGORY DESCRIPTION. IF NOT APPLICABLE, SIMPLY CHECK NONE		6. HOW MUST THE WASTE BE MANAGED? ENTER LETTER FROM BELOW
		DESCRIPTION	NONE	
1	D040		X	D
2	D043		X	D
3				
4				

To identify P039, D001-D043, or soil underlying hazardous constituent(s), use the "P039/Underlying Hazardous Constituent Form" provided (CWM-2004) and check here:
If no UHCs are present in the waste upon its initial generation check here:
To list additional USEPA waste code(s) and subcategory(ies), use the supplemental sheet provided and check here:
If treater will test for all Spent Solvents and UHCs, check here:

HOW MUST THE WASTE BE MANAGED? In column 6 above, enter the letter (A.1, B.5, or E) below that describes how the waste must be managed to comply with the land disposal regulations (40 CFR 268.7). Please understand that if you enter the letter A, B.5, D, or E, you are making the appropriate certification as provided below. States authorized by EPA to manage the LDR may have regulatory citations different from the 40 CFR citations listed below. Where these regulatory citations differ, your certification will be deemed to refer to those state citations instead of the 40 CFR citations.

A.1 RESTRICTED SOIL REQUIRES TREATMENT (Circle)

"I certify under penalty of law that I personally have examined this contaminated soil and it <does/does not> contain listed hazardous waste and <does/does not> exhibit a characteristic of hazardous waste and requires treatment to meet the soil treatment standards as provided by 40 CFR 268.49(c)."

B.5 RESTRICTED SOIL TREATED TO ALTERNATE PERFORMANCE STANDARDS

"I certify under penalty of law that I have personally examined and am familiar with the treatment technology and operation of the treatment process used to support this certification and believe that it has been maintained and operated properly so as to comply with treatment standards specified in 40 CFR 268.49 without impermissible dilution of the prohibited wastes. I am aware there are significant penalties for submitting a false certification, including the possibility of fine and imprisonment."

D. RESTRICTED SOIL CAN BE LAND DISPOSED WITHOUT FURTHER TREATMENT

"I certify under penalty of law that I personally have examined and am familiar with the waste through analysis and testing or through knowledge of the waste to support this certification that the waste complies with the treatment standards specified in 40 CFR 268 subpart D. I believe that the information I submitted is true, accurate, and complete. I am aware there are significant penalties for submitting a false certification, including the possibility of fine and imprisonment."

E. SOIL IS NOT CURRENTLY SUBJECT TO PART 268 RESTRICTIONS

This waste is a newly identified waste that is not currently subject to any 40 CFR 268 Part restrictions.

I hereby certify that all information submitted in this and all associated documents is complete and accurate, to the best of my knowledge and information.

Signature [Signature] Title Env. Director Date 3/26/01

NYH0624159



HAZARDOUS WASTE MANIFEST
P.O. Box 12820, Albany, New York 12212

(Hazardous Waste Manifest 5/00)

Please type or print. Do not staple.

UNIFORM HAZARDOUS WASTE MANIFEST		1. Generator's US EPA No. NYD12732540501139	Manifest Doc. No.	2. Page 1 of 1	Information within heavy bold line is not required by Federal Law.	
3. Generator's Name and Mailing Address CENTRAL HUDSON GAS & ELECTRIC POUGHKEEPSIE OPER HDQTRS 284 SOUTH AVENUE POUGHKEEPSIE NY 12601			A. NYH0624159		B. NEWBURGH OPER HDQTRS 610 NEWBURGH, NY 12550	
4. Generator's Telephone No. (486-5579)		6. US EPA ID Number RAD146714878		C. State Transporter's ID		D. Transporter's Telephone 610 261-2220
5. Transporter 1 (Company Name) HORWITH TRUCKS, INC.		7. Transporter 2 (Company Name)		E. State Transporter's ID		F. Transporter's Telephone ()
9. Designated Facility Name and Site Address CWM CHEMICAL SERVICES, L.L.C 1550 BALMER ROAD MODEL CITY, NY 14107			10. US EPA ID Number NYD049836679		G. State Facility ID N/A	
11. US DOT Description (Including Proper Shipping Name, Hazard Class and ID Number) a. HAZARDOUS WASTE, SOLID, n.o.s. X (TRICHLOROETHYLENE, VINYL CHLORIDE) 9,NA3077,III			12. Containers Number 001	Type DT	13. Total Quantity	14. Unit Wt/Vol Y
						I. Waste No. EPA D040 STATE
b.						EPA STATE
c.						EPA STATE
d.						EPA STATE
J. Additional Descriptions for Materials listed Above A)S/E CONTAMINATED SOIL			K. Handling Codes for Wastes Listed Above			
a. ALSO D043			b.		c.	
b.			b.		d.	
15. Special Handling Instructions and Additional Information NJA057 WIP: 488899 CODE: MDC488899 SR#: _____ EXCAVATION AREA: _____ PACKING SLIPS ATTACHED FOR CLARIFICATION EMERGENCY NUMBER-INFOTRAC: 800 535-5053 815 517 28						
16. GENERATOR'S CERTIFICATION: I hereby declare that the contents of this consignment are fully and accurately described above by proper shipping name and are classified, packed, marked and labeled, and are in all respects in proper condition for transport by highway according to applicable international and national government regulations and state laws and regulations. If I am large quantity generator, I certify that I have a program in place to reduce the volume and toxicity of waste generated to the degree I have determined to be economically practicable and that I have selected the practicable method of treatment, storage, or disposal currently available to me which minimizes the present and future threat to human health and the environment; OR if I am a smaller generator, I have made a good faith effort to minimize my waste generation and select the best waste management method that is available to me and that I can afford.						
Printed/Typed Name			Signature		Mo. Day Year	
17. Transporter 1 Acknowledgement of Receipt of Materials						
Printed/Typed Name			Signature		Mo. Day Year	
18. Transporter 2 Acknowledgement of Receipt of Materials						
Printed/Typed Name			Signature		Mo. Day Year	
19. Discrepancy Indication Space Actual Recd 39540P						
20. Facility Owner or Operator: Certification of receipt of hazardous materials covered by this manifest except as noted in Item 19.						
Printed/Typed Name Lynn Pechowski			Signature Lynn Pechowski		Mo. Day Year 032701	

COPY 5-GENERATOR - MAILED BY TSD FACILITY



WASTE MANAGEMENT, INC.
CWM Chemical Services, L.L.C.
1550 Balmer Rd.
P.O. Box 200
Model City, N.Y. 14107
716/754-8231

Federal EPA ID: NYD049836679

CENTRAL HUDSON GAS & ELECTRIC
ATTN: MIKE GALLUCCI
NYD127325405
284 SOUTH AVENUE
POUGHKEEPSIE NY 12601

CERTIFICATE OF DISPOSAL

CWM CHEMICAL SERVICES, L.L.C. has received waste material from CENTRAL HUDSON GAS & ELECTRIC on 03/27/01 as described on Hazardous Waste Manifest number NYH0624159 Sequence number 01.

Profile Number: 488899
CWM Tracking ID: 8154142201
CWM Unit #: 1*0
Disposal Date: 03/27/01

I certify, on behalf of the above listed treatment facility, that to the best of my knowledge, the above-described waste was managed in compliance with all applicable laws, regulations, permits and licenses on the date listed above.

Donna Ames-Cassick

DONNA AMES-CASSICK
COMPLIANCE MANAGER
Certificate # 200684
03/27/01

For questions please call
our Customer Service Dept.
at (800) 843-3604

LAND DISPOSAL NOTIFICATION AND CERTIFICATION FORM

Generator Name: Central Hudson Gas + Electric Manifest Doc. No.: 101139
 Profile Number: 488899 State Manifest No.: NY140624159

Is this waste a non-wastewater? (See 40 CFR 268.2) Check one: Nonwastewater Wastewater

(Circle)
 This contaminated soil <does/does not> contain listed hazardous waste and <does/does not> exhibit a characteristic of hazardous waste and <is subject to/complies with> the soil treatment standards as provided by 40 CFR 268.49(c) or the Universal Treatment Standards.

Identify ALL USEPA hazardous waste codes that apply to this waste shipment, as defined by 40 CFR 261. For each waste code, identify the corresponding subcategory, or check NONE if the waste code has no subcategory. Spent solvent treatment standards are listed on the following page. If P039, multi-source leachate applies, those constituents present in soil must be listed and attached by the generator. If D001-D043 and/or listed waste, requires treatment of any applicable characteristics and meets 268.48 standards, then the underlying constituent(s) in the waste must be listed and attached.

REF #	4. US EPA HAZARDOUS WASTE CODE(S)	5. SUBCATEGORY ENTER THE SUBCATEGORY DESCRIPTION. IF NOT APPLICABLE, SIMPLY CHECK NONE		6. HOW MUST THE WASTE BE MANAGED? ENTER LETTER FROM BELOW
		DESCRIPTION	NONE	
1	D040		X	D
2	D043		X	D
3				
4				

To identify P039, D001-D043, or soil underlying hazardous constituent(s), use the "P039/Underlying Hazardous Constituent Form" provided (CWM-2004) and check here:
 If no UECs are present in the waste upon its initial generation check here:
 To list additional USEPA waste code(s) and subcategory(s), use the supplemental sheet provided and check here:
 If treater will test for all Spent Solvents and UECs, check here:

HOW MUST THE WASTE BE MANAGED? In column 6 above, enter the letter (A, B, C, D, E) below that describes how the waste must be managed to comply with the land disposal regulations (40 CFR 268.7). Please understand that if you enter the letter A, B, C, D, or E, you are making the appropriate certification as provided below. States authorized by EPA to manage the LDR may have regulatory citations different from the 40 CFR citations listed below. Where these regulatory citations differ, your certification will be deemed to refer to those state citations instead of the 40 CFR citations.

- A.1 RESTRICTED SOIL REQUIRES TREATMENT (Circle)
 "I certify under penalty of law that I personally have examined this contaminated soil and it <does/does not> contain listed hazardous waste and <does/does not> exhibit a characteristic of hazardous waste and requires treatment to meet the soil treatment standards as provided by 40 CFR 268.49(c)."
- B.5 RESTRICTED SOIL TREATED TO ALTERNATE PERFORMANCE STANDARDS
 "I certify under penalty of law that I have personally examined and am familiar with the treatment technology and operation of the treatment process used to support this certification and believe that it has been maintained and operated properly so as to comply with treatment standards specified in 40 CFR 268.49 without impermissible dilution of the prohibited wastes. I am aware there are significant penalties for submitting a false certification, including the possibility of fine and imprisonment."
- D. RESTRICTED SOIL CAN BE LAND DISPOSED WITHOUT FURTHER TREATMENT
 "I certify under penalty of law that I personally have examined and am familiar with the waste through analysis and testing or through knowledge of the waste to support this certification that the waste complies with the treatment standards specified in 40 CFR 268 subpart D. I believe that the information I submitted is true, accurate, and complete. I am aware there are significant penalties for submitting a false certification, including the possibility of fine and imprisonment."
- E. SOIL IS NOT CURRENTLY SUBJECT TO PART 268 RESTRICTIONS
 This waste is a newly identified waste that is not currently subject to any 40 CFR 268 Part restrictions.

I hereby certify that all information submitted in this and all associated documents is complete and accurate, to the best of my knowledge and information.

Signature [Signature] Title Env. Coordinator Date 3/26/01

NY 0624168

DEPARTMENT OF ENVIRONMENTAL CONSERVATION
DIVISION OF SOLID & HAZARDOUS MATERIALS



HAZARDOUS WASTE MANIFEST
P.O. Box 12820, Albany, New York 12212

(Hazardous Waste Manifest 500)

Please type or print. Do not staple.

UNIFORM HAZARDOUS WASTE MANIFEST		1. Generator's US EPA No. NY D 1 1 2 7 3 2 5 4 0 5 0 1 1 4 0		Manifest Doc. No. 1		2. Page 1 of 1		Information within heavy bold line is not required by Federal Law.			
3. Generator's Name and Mailing Address CENTRAL HUDSON GAS & ELECTRIC 284 SOUTH AVENUE POUGHKEEPSIE NY 12601						A. NYH0624168					
4. Generator's Telephone No. 845 (486-5579)						B. NEWBURGH OPER HDQTRS 610 NEWBURGH, NY 12550					
5. Transporter 1 (Company Name) HORWITH TRUCKS, INC.				6. US EPA ID Number RA-D-1-4-6-7-1-4-8-7-8		C. State Transporter's ID		D. Transporter's Telephone 610 281-2220			
7. Transporter 2 (Company Name)				8. US EPA ID Number		E. State Transporter's ID		F. Transporter's Telephone ()			
9. Designated Facility Name and Site Address CWM CHEMICAL SERVICES, L.L.C 1550 BALMER ROAD MODEL CITY, NY 14107						10. US EPA ID Number NY D Q 4 9 8 3 6 6 7 9					
11. US DOT Description (Including Proper Shipping Name, Hazard Class and ID Number)						12. Containers		13. Total		14. Unit	
a. HAZARDOUS WASTE, SOLID, n.o.s. X (TRICHLOROETHYLENE, VINYL CHLORIDE) 9,NA3077,III						Number Type 001 DT		Quantity		Wt/Vol Y	
b.										I. Waste No. EPA D040	
c.										STATE	
d.										EPA	
J. Additional Descriptions for Materials listed Above A)S/E CONTAMINATED SOIL						K. Handling Codes for Wastes Listed Above					
a. ALSO D043						a. <input checked="" type="checkbox"/>		c. <input type="checkbox"/>			
b.						b. <input type="checkbox"/>		d. <input type="checkbox"/>			
15. Special Handling Instructions and Additional Information NJA057 WIP: 488899 CODE: MDC488899 SR#: EXCAVATION AREA: 11 PACKING SLIPS ATTACHED FOR CLARIFICATION EMERGENCY NUMBER-INFOTRAC: 800 535-5053 8154192											
16. GENERATOR'S CERTIFICATION: I hereby declare that the contents of this consignment are fully and accurately described above by proper shipping name and are classified, packed, marked and labeled, and are in all respects in proper condition for transport by highway according to applicable international and national government regulations and state laws and regulations. If I am large quantity generator, I certify that I have a program in place to reduce the volume and toxicity of waste generated to the degree I have determined to be economically practicable and that I have selected the practicable method of treatment, storage, or disposal currently available to me which minimizes the present and future threat to human health and the environment; OR if I am a smaller generator, I have made a good faith effort to minimize my waste generation and select the best waste management method that is available to me and that I can afford.											
Printed/Typed Name				Signature				Mo. Day Year			
17. Transporter 1 Acknowledgement of Receipt of Materials											
Printed/Typed Name				Signature				Mo. Day Year			
18. Transporter 2 Acknowledgement of Receipt of Materials											
Printed/Typed Name				Signature				Mo. Day Year			
19. Discrepancy Indication Space Actual Recd 43,360P											
20. Facility Owner or Operator: Certification of receipt of hazardous materials covered by this manifest except as noted in Item 19.											
Printed/Typed Name Micklyn Siderik				Signature Micklyn Siderik				Mo. Day Year 05/27/01			



WASTE MANAGEMENT, INC.

CWM Chemical Services, L.L.C.
1550 Balmer Rd.
P.O. Box 200
Model City, N.Y. 14107
716/754-8231

Federal EPA ID: NYD049836679

CENTRAL HUDSON GAS & ELECTRIC
ATTN: MIKE GALLUCCI
NYD127325405
284 SOUTH AVENUE
POUGHKEEPSIE NY 12601

CERTIFICATE OF DISPOSAL

CWM CHEMICAL SERVICES, L.L.C. has received waste material from CENTRAL HUDSON GAS & ELECTRIC on 03/27/01 as described on Hazardous Waste Manifest number NYH0624168 Sequence number 01.

Profile Number: 488899
CWM Tracking ID: 8154149801
CWM Unit #: 1*0
Disposal Date: 03/27/01

I certify, on behalf of the above listed treatment facility, that to the best of my knowledge, the above-described waste was managed in compliance with all applicable laws, regulations, permits and licenses on the date listed above.

Donna Ames-Cassick

DONNA AMES-CASSICK
COMPLIANCE MANAGER
Certificate # 200730
03/27/01

For questions please call
our Customer Service Dept.
at (800) 843-3604

LAND DISPOSAL NOTIFICATION AND CERTIFICATION FORM

Generator Name: Central Hudson Gas & Electric Manifest Doc. No.: 101140
 Profile Number: 488899 State Manifest No.: 1NYH0624168

Is this waste a non-wastewater? (See 40 CFR 268.2) Check one: Nonwastewater Wastewater

(CLR)
 This contaminated soil <does/does not> contain listed hazardous waste and <does/does not> exhibit a characteristic of hazardous waste and <is subject to/complies with> the soil treatment standards as provided by 40 CFR 268.49(c) or the Universal Treatment Standards.

Identify ALL USEPA hazardous waste codes that apply to this waste shipment, as defined by 40 CFR 261. For each waste code, identify the corresponding subcategory, or check NONE if the waste code has no subcategory. Spent solvent treatment standards are listed on the following page. If P039, multi-source leachate applies, those constituents present in soil must be listed and attached by the generator. If DQ01-DQ43 and/or listed waste, requires treatment of any applicable characteristics and meets 268.48 standards, then the underlying constituent(s) in the waste must be listed and attached.

REP #	4. US EPA HAZARDOUS WASTE CODE(S)	5. SUBCATEGORY ENTER THE SUBCATEGORY DESCRIPTION. IF NOT APPLICABLE, SIMPLY CHECK NONE		6. HOW MUST THE WASTE BE MANAGED? ENTER LETTER FROM BELOW
		DESCRIPTION	NONE	
1	D040		X	D
2	D043		X	D
3				
4				

To identify P039, DQ01-DQ43, or soil underlying hazardous constituent(s), use the "P039/Underlying Hazardous Constituent Form" provided (CWM-2004) and check here:
 If no UHCs are present in the waste upon its initial generation check here:
 To list additional USEPA waste code(s) and subcategory(ies), use the supplemental sheet provided and check here:
 If treaters will test for all Spent Solvents and UHCs, check here:

HOW MUST THE WASTE BE MANAGED? In column 6 above, enter the letter (A.1, B.5, or E) below that describes how the waste must be managed to comply with the land disposal regulations (40 CFR 268.7). Please understand that if you enter the letter A.1, B.5, D, or E, you are making the appropriate certification as provided below. States authorized by EPA to manage the LDR program may have regulatory citations different from the 40 CFR citations listed below. Where these regulatory citations differ, your certification will be deemed to refer to those state citations instead of the 40 CFR citations.

- A.1 RESTRICTED SOIL REQUIRES TREATMENT (Circle)
 "I certify under penalty of law that I personally have examined this contaminated soil and it <does/does not> contain listed hazardous waste and <does/does not> exhibit a characteristic of hazardous waste and requires treatment to meet the soil treatment standards as provided by 40 CFR 268.49(c)."
- B.5 RESTRICTED SOIL TREATED TO ALTERNATE PERFORMANCE STANDARDS
 "I certify under penalty of law that I have personally examined and am familiar with the treatment technology and operation of the treatment process used to support this certification and believe that it has been maintained and operated properly so as to comply with treatment standards specified in 40 CFR 268.49 without impermissible dilution of the prohibited wastes. I am aware there are significant penalties for submitting a false certification, including the possibility of fine and imprisonment."
- D. RESTRICTED SOIL CAN BE LAND DISPOSED WITHOUT FURTHER TREATMENT
 "I certify under penalty of law that I personally have examined and am familiar with the waste through analysis and testing or through knowledge of the waste to support this certification that the waste complies with the treatment standards specified in 40 CFR 268 subpart D. I believe that the information I submitted is true, accurate, and complete. I am aware there are significant penalties for submitting a false certification, including the possibility of fine and imprisonment."
- E. SOIL IS NOT CURRENTLY SUBJECT TO PART 268 RESTRICTIONS
 This waste is a newly identified waste that is not currently subject to any 40 CFR 268 Part restrictions.

I hereby certify that all information submitted in this and all associated documents is complete and accurate, to the best of my knowledge and information.

Signature [Signature] Title Env. Coordinator Date 3/26/01

NYH0624177



HAZARDOUS WASTE MANIFEST
P.O. Box 12820, Albany, New York 12212

Please type or print. Do not staple.

(Hazardous Waste Manifest 5/00)

UNIFORM HAZARDOUS WASTE MANIFEST		1. Generator's US EPA No. NYD112732540501141	Manifest Doc. No. 1	2. Page 1 of 1	Information within heavy bold line is not required by Federal Law.
3. Generator's Name and Mailing Address CENTRAL HUDSON GAS & ELECTRIC POUGHKEEPSIE OPER HDQTRS 284 SOUTH AVENUE POUGHKEEPSIE NY 12601			A. NYH0624177		
4. Generator's Telephone Number (486-5579)			B. NEWBURGH OPER HDQTRS 610 NEWBURGH, NY 12550		
5. Transporter 1 (Company Name) HORWITH TRUCKS, INC.		6. US EPA ID Number RAD146714878		C. State Transporter's ID	
7. Transporter 2 (Company Name)		8. US EPA ID Number		D. Transporter's Telephone 610-201-2230	
9. Designated Facility Name and Site Address CWM CHEMICAL SERVICES, L.L.C 1550 BALMER ROAD MODEL CITY, NY 14107			10. US EPA ID Number NYD049836679		E. State Transporter's ID F. Transporter's Telephone () G. State Facility ID N/A H. Facility Telephone () 716 754-8231
11. US DOT Description (Including Proper Shipping Name, Hazard Class and ID Number)			12. Containers	13. Total	14. Unit
a. HAZARDOUS WASTE, SOLID, n.o.s. X (TRICHLOROETHYLENE, VINYL CHLORIDE) 9,NA3077,III			Number	Type	Quantity
					W/Vol
					Y
					I. Waste No.
					EPA D040
					STATE
					EPA
					STATE
					EPA
					STATE
					EPA
					STATE
Additional Descriptions for Materials listed Above A)S/E CONTAMINATED SOIL			K. Handling Codes for Wastes Listed Above		
a. ALSO D043			a. <input checked="" type="checkbox"/> b. <input type="checkbox"/> c. <input type="checkbox"/> d. <input type="checkbox"/>		
b.			b. <input type="checkbox"/> d. <input type="checkbox"/>		
15. Special Handling Instructions and Additional Information NJA057 WIP: 488899 CODE: MLC488899 SR#: EXCAVATION AREA: 11 PACKING SLIPS ATTACHED FOR CLARIFICATION EMERGENCY NUMBER-INFOTRAC:800 535-5053 81541500					
16. GENERATOR'S CERTIFICATION: I hereby declare that the contents of this consignment are fully and accurately described above by proper shipping name and are classified, packed, marked and labeled, and are in all respects in proper condition for transport by highway according to applicable international and national government regulations and state laws and regulations. If I am large quantity generator, I certify that I have a program in place to reduce the volume and toxicity of waste generated to the degree I have determined to be economically practicable and that I have selected the practicable method of treatment, storage, or disposal currently available to me which minimizes the present and future threat to human health and the environment; OR if I am a smaller generator, I have made a good faith effort to minimize my waste generation and select the best waste management method that is available to me and that I can afford.					
Printed/Typed Name		Signature		Mo. Day Year	
17. Transporter 1 Acknowledgement of Receipt of Materials					
Printed/Typed Name		Signature		Mo. Day Year	
18. Transporter 2 Acknowledgement of Receipt of Materials					
Printed/Typed Name		Signature		Mo. Day Year	
19. Discrepancy Indication Space Actual Recd 44,080P					
20. Facility Owner or Operator: Certification of receipt of hazardous materials covered by this manifest except as noted in Item 19.					
Printed/Typed Name		Signature		Mo. Day Year	

COPY 5-GENERATOR - MAILED BY TSD FACILITY



WASTE MANAGEMENT, INC.

CWM Chemical Services, L.L.C.
1550 Balmer Rd.
P.O. Box 200
Model City, N.Y. 14107
716/754-8231

Federal EPA ID: NYD049836679

CENTRAL HUDSON GAS & ELECTRIC
ATTN: MIKE GALLUCCI
NYD127325405
284 SOUTH AVENUE
POUGHKEEPSIE NY 12601

CERTIFICATE OF DISPOSAL

CWM CHEMICAL SERVICES, L.L.C. has received waste material from CENTRAL HUDSON GAS & ELECTRIC on 03/27/01 as described on Hazardous Waste Manifest number NYH0624177 Sequence number 01.

Profile Number: 488899
CWM Tracking ID: 8154150001
CWM Unit #: 1*0
Disposal Date: 03/27/01

I certify, on behalf of the above listed treatment facility, that to the best of my knowledge, the above-described waste was managed in compliance with all applicable laws, regulations, permits and licenses on the date listed above.

Donna Ames-Cassick

DONNA AMES-CASSICK
COMPLIANCE MANAGER
Certificate # 200732
03/27/01

For questions please call
our Customer Service Dept.
at (800) 843-3604

LAND DISPOSAL NOTIFICATION AND CERTIFICATION FORM

Generator Name:

Central Hudson Gas + Electric

Manifest Doc. No.:

101141

Profile Number:

488899

State Manifest No.:

12440624177

this waste a non-wastewater? (See 40 CFR 268.2) Check one: Nonwastewater Wastewater

(CIRCLE)
This contaminated soil <does/does not> contain listed hazardous waste and <does/does not> exhibit a characteristic of hazardous waste and <is subject to/complies with> the soil treatment standards as provided by 40 CFR 268.49(c) or the Universal Treatment Standards.

1. Identify ALL USEPA hazardous waste codes that apply to this waste shipment, as defined by 40 CFR 261. For each waste code, identify the corresponding subcategory, or check NONE if the waste code has no subcategory. Spent solvent treatment standards are listed on the following page. If P039, multi-source leachate applies, those constituents present in soil must be listed and attached by the generator. If D001-D043 and/or listed waste, requires treatment of any applicable characteristics and meets 268.48 standards, then the underlying constituent(s) in the waste must be listed and attached.

REF #	4. US EPA HAZARDOUS WASTE CODE(S)	5. SUBCATEGORY ENTER THE SUBCATEGORY DESCRIPTION. IF NOT APPLICABLE, SIMPLY CHECK NONE		6. HOW MUST THE WASTE BE MANAGED? ENTER LETTER FROM BELOW
		DESCRIPTION	NONE	
1	D040		X	D
2	D043		X	D
3				
4				

To identify P039, D001-D043, or soil underlying hazardous constituent(s), use the "P039/Underlying Hazardous Constituent Form" provided (CWN-2004) and check here:
If no URCs are present in the waste upon its initial generation check here:
To list additional USEPA waste code(s) and subcategory(ies), use the supplemental sheet provided and check here:
If treater will test for all Spent Solvents and URCs, check here:

HOW MUST THE WASTE BE MANAGED? In column 6 above, enter the letter (A.1, B.5, or E) below that describes how the waste must be managed to comply with the land disposal regulations (40 CFR 268.7). Please understand that if you enter the letter B.5, D, or E, you are making the appropriate certification as provided below. States authorized by EPA to manage the LDR may have regulatory citations different from the 40 CFR citations listed below. Where these regulatory citations occur, your certification will be deemed to refer to those state citations instead of the 40 CFR citations.

A.1 RESTRICTED SOIL REQUIRES TREATMENT (Circle)

"I certify under penalty of law that I personally have examined this contaminated soil and it <does/does not> contain listed hazardous waste and <does/does not> exhibit a characteristic of hazardous waste and requires treatment to meet the soil treatment standards as provided by 40 CFR 268.49(c)."

B.5 RESTRICTED SOIL TREATED TO ALTERNATE PERFORMANCE STANDARDS

"I certify under penalty of law that I have personally examined and am familiar with the treatment technology and operation of the treatment process used to support this certification and believe that it has been maintained and operated properly so as to comply with treatment standards specified in 40 CFR 268.49 without impermissible dilution of the prohibited wastes. I am aware there are significant penalties for submitting a false certification, including the possibility of fine and imprisonment."

D. RESTRICTED SOIL CAN BE LAND DISPOSED WITHOUT FURTHER TREATMENT

"I certify under penalty of law that I personally have examined and am familiar with the waste through analysis and testing or through knowledge of the waste to support this certification that the waste complies with the treatment standards specified in 40 CFR 268 subpart p. I believe that the information I submitted is true, accurate, and complete. I am aware there are significant penalties for submitting a false certification, including the possibility of fine and imprisonment."

E. SOIL IS NOT CURRENTLY SUBJECT TO PART 268 RESTRICTIONS

This waste is a newly identified waste that is not currently subject to any 40 CFR 268 Part restrictions.

I hereby certify that all information submitted in this and all associated documents is complete and accurate, to the best of my knowledge and information.

Signature

Karl J. [Signature]

Title

Env. Liaison

Date

2/26/01

NYH0624186

DEPARTMENT OF ENVIRONMENTAL CONSERVATION
DIVISION OF SOLID & HAZARDOUS MATERIALS



HAZARDOUS WASTE MANIFEST
P.O. Box 12820, Albany, New York 12212

Please type or print. Do not staple.

(Hazardous Waste Manifest 5/00)

UNIFORM HAZARDOUS WASTE MANIFEST		1. Generator's US EPA No. N Y D 1 2 7 3 2 5 4 0 5 0 1 1 4 2	Manifest Doc. No. 1	2. Page 1 of 1	Information within heavy bold line is not required by Federal Law.	
3. Generator's Name and Mailing Address CENTRAL HUDSON GAS & ELECTRIC POUGHKEEPSIE OPER HDQTRS 284 SOUTH AVENUE POUGHKEEPSIE NY 12601			A. NYH0624186		B. NEWBURGH OPER HDQTRS 610 NEWBURGH, NY 12550	
4. Generator's Telephone Number 845 (486-5579)		6. US EPA ID Number R A D 1 4 6 7 1 4 8 7 8		C. State Transporter's ID		D. Transporter's Telephone 610 261-2220
5. Transporter 1 (Company Name) HORWITH TRUCKS, INC.		7. Transporter 2 (Company Name)		E. State Transporter's ID		F. Transporter's Telephone ()
9. Designated Facility Name and Site Address CWM CHEMICAL SERVICES, L.L.C 1550 BALMER ROAD MODEL CITY, NY 14107			10. US EPA ID Number N Y D 0 4 9 8 3 6 6 7 9		G. State Facility ID N/A	
11. US DOT Description (Including Proper Shipping Name, Hazard Class and ID Number)			12. Containers Number	13. Total Quantity	14. Unit Wt/Vol	I. Waste No. EPA STATE
a. HAZARDOUS WASTE, SOLID, n.o.s. X (TRICHLOROETHYLENE, VINYL CHLORIDE) 9,NA3077,III			001		Y	D040
b.						EPA STATE
c.						EPA STATE
d.						EPA STATE
J. Additional Descriptions for Materials listed Above AYS/E CONTAMINATED SOIL			K. Handling Codes for Wastes Listed Above			
a. ALSO D043			a.		c.	
b.			b.		d.	
15. Special Handling Instructions and Additional Information NJA057 WIP:488899 CODE: IDC488899 SR#: EXCAVATION AREA: PACKING SLIPS ATTACHED FOR CLARIFICATION EMERGENCY NUMBER-INFOTRAC:800 535-5053						
16. GENERATOR'S CERTIFICATION: I hereby declare that the contents of this consignment are fully and accurately described above by proper shipping name and are classified, packed, marked and labeled, and are in all respects in proper condition for transport by highway according to applicable international and national government regulations and state laws and regulations. If I am large quantity generator, I certify that I have a program in place to reduce the volume and toxicity of waste generated to the degree I have determined to be economically practicable and that I have selected the practicable method of treatment, storage, or disposal currently available to me which minimizes the present and future threat to human health and the environment; OR if I am a smaller generator, I have made a good faith effort to minimize my waste generation and select the best waste management method that is available to me and that I can afford.						
Printed/Typed Name			Signature		Mo. Day Year	
17. Transporter 1 Acknowledgement of Receipt of Materials						
Printed/Typed Name Grant Leonard			Signature		Mo. Day Year	
18. Transporter 2 Acknowledgement of Receipt of Materials						
Printed/Typed Name			Signature		Mo. Day Year	
19. Discrepancy Indication Space Actual Recd 36500 P						
20. Facility Owner or Operator: Certification of receipt of hazardous materials covered by this manifest except as noted in Item 19.						
Printed/Typed Name Kyan Piechowski			Signature Kyan Piechowski		Mo. Day Year 04/02/01	

COPY 5-GENERATOR - MAILED BY TSD FACILITY

DEPARTMENT OF ENVIRONMENTAL CONSERVATION (D 16) 457-7367



WASTE MANAGEMENT, INC.

CWM Chemical Services, L.L.C.
1550 Balmer Rd.
P.O. Box 200
Model City, N.Y. 14107
716/754-8231

Federal EPA ID: NYD049836679

CENTRAL HUDSON GAS & ELECTRIC
ATTN: MIKE GALLUCCI
NYD127325405
284 SOUTH AVENUE
POUGHKEEPSIE NY 12601

CERTIFICATE OF DISPOSAL

CWM CHEMICAL SERVICES, L.L.C. has received waste material from CENTRAL HUDSON GAS & ELECTRIC on 04/02/01 as described on Hazardous Waste Manifest number NYH0624186 Sequence number 01.

Profile Number: 488899
CWM Tracking ID: 8154177201
CWM Unit #: 1*0
Disposal Date: 04/02/01

I certify, on behalf of the above listed treatment facility, that to the best of my knowledge, the above-described waste was managed in compliance with all applicable laws, regulations, permits and licenses on the date listed above.

Donna Ames-Cassick

DONNA AMES-CASSICK
COMPLIANCE MANAGER
Certificate # 201365
04/03/01

For questions please call
our Customer Service Dept.
at (800) 843-3604

CONTAMINATED SOILS
LAND DISPOSAL NOTIFICATION AND CERTIFICATION FORM

Generator Name: Central Hudson Gas + Electric Manifest Doc. No.: 101142
 Profile Number: 488899 State Manifest No: 1274 0624186

Is this waste a non-wastewater? (See 40 CFR 268.2) Check one: Nonwastewater Wastewater

- (CIRCLE)
This contaminated soil <does/does not> contain listed hazardous waste and <does/does not> exhibit a characteristic of hazardous waste and <is subject to/complies with> the soil treatment standards as provided by 40 CFR 268.49(c) or the Universal Treatment Standards.
- Identify ALL USEPA hazardous waste codes that apply to this waste shipment, as defined by 40 CFR 261. For each waste code, identify the corresponding subcategory, or check NONE if the waste code has no subcategory. Spent solvent treatment standards are listed on the following page. If P039, multi-source leachate applies, those constituents present in soil must be listed and attached by the generator. If D001-D043 and/or listed waste, requires treatment of any applicable characteristics and meets 268.48 standards, then the underlying constituent(s) in the waste must be listed and attached.

REF #	4. US EPA HAZARDOUS WASTE CODE(S)	5. SUBCATEGORY ENTER THE SUBCATEGORY DESCRIPTION. IF NOT APPLICABLE, SIMPLY CHECK NONE		6. HOW MUST THE WASTE BE MANAGED? ENTER LETTER FROM BELOW
		DESCRIPTION	NONE	
1	D040		X	D
2	D043		X	D
3				
4				

To identify P039, D001-D043, or soil underlying hazardous constituent(s), use the "P039/Underlying Hazardous Constituent Form" provided (CWM-2004) and check here:
 If no UHCs are present in the waste upon its initial generation check here:
 To list additional USEPA waste code(s) and subcategory(ies), use the supplemental sheet provided and check here:
 If treater will test for all Spent Solvents and UHCs, check here:

HOW MUST THE WASTE BE MANAGED? In column 6 above, enter the letter (A.1, B.5, or E) below that describes how the waste must be managed to comply with the land disposal regulations (40 CFR 268.7). Please understand that if you enter the letter A, B.5, D, or E, you are making the appropriate certification as provided below. States authorized by EPA to manage the LDR process may have regulatory citations different from the 40 CFR citations listed below. Where these regulatory citations differ, your certification will be deemed to refer to those state citations instead of the 40 CFR citations.

- A.1 RESTRICTED SOIL REQUIRES TREATMENT (Circle)
"I certify under penalty of law that I personally have examined this contaminated soil and it <does/does not> contain listed hazardous waste and <does/does not> exhibit a characteristic of hazardous waste and requires treatment to meet the soil treatment standards as provided by 40 CFR 268.49(c)."
- B.5 RESTRICTED SOIL TREATED TO ALTERNATE PERFORMANCE STANDARDS
"I certify under penalty of law that I have personally examined and am familiar with the treatment technology and operation of the treatment process used to support this certification and believe that it has been maintained and operated properly so as to comply with treatment standards specified in 40 CFR 268.49 without impermissible dilution of the prohibited wastes. I am aware there are significant penalties for submitting a false certification, including the possibility of fine and imprisonment."
- D. RESTRICTED SOIL CAN BE LAND DISPOSED WITHOUT FURTHER TREATMENT
"I certify under penalty of law that I personally have examined and am familiar with the waste through analysis and testing or through knowledge of the waste to support this certification that the waste complies with the treatment standards specified in 40 CFR 268 subpart D. I believe that the information I submitted is true, accurate, and complete. I am aware there are significant penalties for submitting a false certification, including the possibility of fine and imprisonment."
- E. SOIL IS NOT CURRENTLY SUBJECT TO PART 268 RESTRICTIONS
This waste is a newly identified waste that is not currently subject to any 40 CFR 268 Part restrictions.

I hereby certify that all information submitted in this and all associated documents is complete and accurate, to the best of my knowledge and information.

Signature [Signature] Title Env. Coordinator Date 3/26/01

NYH0624195

DEPARTMENT OF ENVIRONMENTAL CONSERVATION
DIVISION OF SOLID & HAZARDOUS MATERIALS
HAZARDOUS WASTE MANIFEST
P.O. Box 12820, Albany, New York 12212



(Hazardous Waste Manifest 5/00)

Please type or print. Do not staple.

Department of Environmental Conservation (518) 457-7362

UNIFORM HAZARDOUS WASTE MANIFEST		1. Generator's US EPA No. NYD12732540501143	Manifest Doc. No. 1	2. Page 1 of 1	Information within heavy bold line is not required by Federal Law.
3. Generator's Name and Mailing Address CENTRAL HUDSON GAS & ELECTRIC POUGHKEEPSIE OPER HDQTRS 284 SOUTH AVENUE POUGHKEEPSIE NY 12601		6. US EPA ID Number RAD-1467-14878		A. NYH0624195	
4. Generator's Telephone Number (486-5579)		7. Transporter 1 (Company Name) HORWITH TRUCKS, INC.		B. NEWBURGH OPER HDQTRS 610 NEWBURGH, NY 12550	
5. Transporter 2 (Company Name)		8. US EPA ID Number		C. State Transporter's ID	
9. Designated Facility Name and Site Address CWM CHEMICAL SERVICES, L.L.C 1550 BALMER ROAD MODEL CITY, NY 14107		10. US EPA ID Number NYD049836679		D. Transporter's Telephone (810) 281-2220	
11. US DOT Description (Including Proper Shipping Name, Hazard Class and ID Number)		12. Containers	13. Total	14. Unit	I. Waste No. EPA D040 STATE EPA STATE EPA STATE EPA STATE
a. HAZARDOUS WASTE, SOLID, n.o.s. X (TRICHLOROETHYLENE, VINYL CHLORIDE) 9,NA3077,III		Number	Quantity	Wt/Vol	
b.		Type			
c.					
d.					
J. Additional Descriptions for Materials listed Above A) S/E CONTAMINATED SOIL		K. Handling Codes for Wastes Listed Above			
a. ALSO D043		a.		b.	c.
b.		b.		c.	d.
15. Special Handling Instructions and Additional Information NJA057 WIP:488899 CODE: MDC488899 SR#: EXCAVATION AREA: 11					
PACKING SLIPS ATTACHED FOR CLARIFICATION EMERGENCY NUMBER-INFO TRAC: 800 535-5053					
16. GENERATOR'S CERTIFICATION: I hereby declare that the contents of this consignment are fully and accurately described above by proper shipping name and are classified, packed, marked and labeled, and are in all respects in proper condition for transport by highway according to applicable international and national government regulations If I am large quantity generator, I certify that I have a program in place to reduce the volume and toxicity of waste generated to the degree I have determined to be economically practicable and that I have selected the practicable method of treatment, storage, or disposal currently available to me which minimizes the present and future threat to human health and the environment; OR if I am a smaller generator, I have made a good faith effort to minimize my waste generation and select the best waste management method that is available to me and that I can afford.					
Printed/Typed Name		Signature		Mo. Day Year	
17. Transporter 1 Acknowledgement of Receipt of Materials					
Printed/Typed Name Anthony Traciant		Signature		Mo. Day Year	
18. Transporter 2 Acknowledgement of Receipt of Materials					
Printed/Typed Name		Signature		Mo. Day Year	
19. Discrepancy Indication Space Actual Recd 45,620 P					
20. Facility Owner or Operator: Certification of receipt of hazardous materials covered by this manifest except as noted in Item 19.					
Printed/Typed Name Michael J. Sider		Signature		Mo. Day Year 10/31/91	

COPY 5-GENERATOR - MAILED BY TSD FACILITY



WASTE MANAGEMENT, INC.

CWM Chemical Services, L.L.C.
1550 Balmer Rd.
P.O. Box 200
Model City, N.Y. 14107
716/754-8231

Federal EPA ID: NYD049836679

CENTRAL HUDSON GAS & ELECTRIC
ATTN: MIKE GALLUCCI
NYD127325405
284 SOUTH AVENUE
POUGHKEEPSIE NY 12601

CERTIFICATE OF DISPOSAL

CWM CHEMICAL SERVICES, L.L.C. has received waste material from CENTRAL HUDSON GAS & ELECTRIC on 03/27/01 as described on Hazardous Waste Manifest number NYH0624195 Sequence number 01.

Profile Number: 488899
CWM Tracking ID: 8154149501
CWM Unit #: 1*0
Disposal Date: 03/27/01

I certify, on behalf of the above listed treatment facility, that to the best of my knowledge, the above-described waste was managed in compliance with all applicable laws, regulations, permits and licenses on the date listed above.

Donna Ames-Cassick

DONNA AMES-CASSICK
COMPLIANCE MANAGER
Certificate # 200729
03/27/01

For questions please call
our Customer Service Dept.
at (800) 843-3604

LAND DISPOSAL NOTIFICATION AND CERTIFICATION FORM

Generator Name:

Central Hudson Gas & Electric

Manifest Doc. No.:

101143

Profile Number:

488899

State Manifest No.:

174062419

Is this waste a non-wastewater? (See 40 CFR 268.2) Check one: Nonwastewater Wastewater

(Circle)

This contaminated soil <does/does not> contain listed hazardous waste and <does/does not> exhibit a characteristic of hazardous waste and <is subject to/complies with> the soil treatment standards as provided by 40 CFR 268.49(c) or the Universal Treatment Standards.

Identify ALL USEPA hazardous waste codes that apply to this waste shipment, as defined by 40 CFR 261. For each waste code, identify the corresponding subcategory, or check NONE if the waste code has no subcategory. Spent solvent treatment standards are listed on the following page. If P039, multi-source leachate applies, those constituents present in soil must be listed and attached by the generator. If D001-D043 and/or listed waste, requires treatment of any applicable characteristics and meets 268.48 standards, then the underlying constituent(s) in the waste must be listed and attached.

REF #	4. US EPA HAZARDOUS WASTE CODE(S)	5. SUBCATEGORY ENTER THE SUBCATEGORY DESCRIPTION. IF NOT APPLICABLE, SIMPLY CHECK NONE		6. HOW MUST THE WASTE BE MANAGED? ENTER LETTER FROM BELOW
		DESCRIPTION	NONE	
1	D040		X	D
2	D043		X	D
3				
4				

To identify P039, D001-D043, or soil underlying hazardous constituent(s), use the "P039/Underlying Hazardous Constituent Form" provided (CWM-2004) and check here:
 If no UHCs are present in the waste upon its initial generation check here:
 To list additional USEPA waste code(s) and subcategory(s), use the supplemental sheet provided and check here:
 If treater will test for all Spent Solvents and UHCs, check here:

HOW MUST THE WASTE BE MANAGED? In column 6 above, enter the letter (A, B, C, D, E) below that describes how the waste must be managed to comply with the land disposal regulations (40 CFR 268.7). Please understand that if you enter the letter A, B, C, D, or E, you are making the appropriate certification as provided below. States authorized by EPA to manage the LDR may have regulatory citations different from the 40 CFR citations listed below. Where these regulatory citations differ, your certification will be deemed to refer to those state citations instead of the 40 CFR citations.

A.1 RESTRICTED SOIL REQUIRES TREATMENT (Circle)

"I certify under penalty of law that I personally have examined this contaminated soil and it <does/does not> contain listed hazardous waste and <does/does not> exhibit a characteristic of hazardous waste and requires treatment to meet the soil treatment standards as provided by 40 CFR 268.49(c)."

B.5 RESTRICTED SOIL TREATED TO ALTERNATE PERFORMANCE STANDARDS

"I certify under penalty of law that I have personally examined and am familiar with the treatment technology and operation of the treatment process used to support this certification and believe that it has been maintained and operated properly so as to comply with treatment standards specified in 40 CFR 268.49 without impermissible dilution of the prohibited wastes. I am aware there are significant penalties for submitting a false certification, including the possibility of fine and imprisonment."

D. RESTRICTED SOIL CAN BE LAND DISPOSED WITHOUT FURTHER TREATMENT

"I certify under penalty of law that I personally have examined and am familiar with the waste through analysis and testing or through knowledge of the waste to support this certification that the waste complies with the treatment standards specified in 40 CFR 268 subpart p. I believe that the information I submitted is true, accurate, and complete. I am aware there are significant penalties for submitting a false certification, including the possibility of fine and imprisonment."

E. SOIL IS NOT CURRENTLY SUBJECT TO PART 268 RESTRICTIONS

This waste is a newly identified waste that is not currently subject to any 40 CFR 268 Part restrictions.

I hereby certify that all information submitted in this and all associated documents is complete and accurate, to the best of my knowledge and information.

Signature [Signature] Title Env. Coordinator Date 3/26/01



HAZARDOUS WASTE MANIFEST
P.O. Box 12820, Albany, New York 12212

Please type or print. Do not staple.

(Hazardous Waste Manifest 5/00)

UNIFORM HAZARDOUS WASTE MANIFEST		1. Generator's US EPA No. NYD112732540501195	Manifest Doc. No. 1	2. Page 1 of 1	Information within heavy bold line is not required by Federal Law.			
3. Generator's Name and Mailing Address CENTRAL HUDSON GAS & ELECTRIC POUGHKEEPSIE OPER HDQTRS 284 SOUTH AVENUE POUGHKEEPSIE NY 12601			A. NYH0624204		B. NEWBURGH OPER HDQTRS 610 NEWBURGH, NY 12550			
4. Generator's Telephone No. 845 (486-5579)		6. US EPA ID Number RAD146714878		C. State Transporter's ID		D. Transporter's Telephone 610 261-2220		
5. Transporter 1 (Company Name) HORWITH TRUCKS, INC.		8. US EPA ID Number		E. State Transporter's ID		F. Transporter's Telephone ()		
7. Transporter 2 (Company Name)		10. US EPA ID Number		G. State Facility ID N/A		H. Facility Telephone () 716 754-8231		
9. Designated Facility Name and Site Address CWM CHEMICAL SERVICES, L.L.C. 1550 BALMER ROAD MODEL CITY, NY 14107			11. US DOT Description (Including Proper Shipping Name, Hazard Class and ID Number) a. HAZARDOUS WASTE, SOLID, n.o.s. X (TRICHLOROETHYLENE, VINYL CHLORIDE) 9,NA3077,III		12. Containers Number Type 001 DT	13. Total Quantity	14. Unit Wt/Vol Y	I. Waste No. EPA D040 STATE
11. US DOT Description (Including Proper Shipping Name, Hazard Class and ID Number) b.							EPA STATE	
11. US DOT Description (Including Proper Shipping Name, Hazard Class and ID Number) c.							EPA STATE	
11. US DOT Description (Including Proper Shipping Name, Hazard Class and ID Number) d.							EPA STATE	
I. Additional Descriptions for Materials listed Above A)S/E CONTAMINATED SOIL			K. Handling Codes for Wastes Listed Above		a. 174 <input checked="" type="checkbox"/>		c. <input type="checkbox"/>	
a. ALSO D043			b. <input type="checkbox"/>		d. <input type="checkbox"/>			
15. Special Handling Instructions and Additional Information NJA057 WIP:488899 CODE:MDC488899 SR#: EXCAVATION AREA: 14			PACKING SLIPS ATTACHED FOR CLARIFICATION EMERGENCY NUMBER-INFOTRAC:800 535-5053 81541432					
16. GENERATOR'S CERTIFICATION: I hereby declare that the contents of this consignment are fully and accurately described above by proper shipping name and are classified, packed, marked and labeled, and are in all respects in proper condition for transport by highway according to applicable international and national government regulations and state laws and regulations. If I am large quantity generator, I certify that I have a program in place to reduce the volume and toxicity of waste generated to the degree I have determined to be economically practicable and that I have selected the practicable method of treatment, storage, or disposal currently available to me which minimizes the present and future threat to human health and the environment; OR if I am a smaller generator, I have made a good faith effort to minimize my waste generation and select the best waste management method that is available to me and that I can afford.			Printed/Typed Name		Signature		Mo. Day Year	
17. Transporter 1 Acknowledgement of Receipt of Materials			Printed/Typed Name Michael Sherer		Signature Michael Sherer		Mo. Day Year 02/14/00	
18. Transporter 2 Acknowledgement of Receipt of Materials			Printed/Typed Name		Signature		Mo. Day Year	
19. Discrepancy Indication Space			Printed/Typed Name Robert Lind 44 340P		Signature Robert Lind		Mo. Day Year 10/27/00	
20. Facility Owner or Operator: Certification of receipt of hazardous materials covered by this manifest except as noted in Item 19.			Printed/Typed Name Susan M. ...		Signature Susan M. ...		Mo. Day Year 10/27/00	



WASTE MANAGEMENT, INC.

CWM Chemical Services, L.L.C.
1550 Balmer Rd.
P.O. Box 200
Model City, N.Y. 14107
716/754-8231

Federal EPA ID: NYD049836679

CENTRAL HUDSON GAS & ELECTRIC
ATTN: MIKE GALLUCCI
NYD127325405
284 SOUTH AVENUE
POUGHKEEPSIE NY 12601

CERTIFICATE OF DISPOSAL

CWM CHEMICAL SERVICES, L.L.C. has received waste material from CENTRAL HUDSON GAS & ELECTRIC on 03/27/01 as described on Hazardous Waste Manifest number NYH0624204 Sequence number 01.

Profile Number: 488899
CWM Tracking ID: 8154143201
CWM Unit #: 1*0
Disposal Date: 03/27/01

I certify, on behalf of the above listed treatment facility, that to the best of my knowledge, the above-described waste was managed in compliance with all applicable laws, regulations, permits and licenses on the date listed above.

Donna Ames-Cassick

DONNA AMES-CASSICK
COMPLIANCE MANAGER
Certificate # 200691
03/27/01

For questions please call
our Customer Service Dept.
at (800) 843-3604

LAND DISPOSAL NOTIFICATION AND CERTIFICATION FORM

Generator Name: Central Hudson Gas + Electric Manifest Doc. No.: 101195
 Profile Number: 488899 State Manifest No: 1 NY40624204

Is this waste a non-wastewater? (See 40 CFR 268.2) Check one: Nonwastewater Wastewater

2. (Circle)
 This contaminated soil <does/does not> contain listed hazardous waste and <does/does not> exhibit a characteristic of hazardous waste and <is subject to/complies with> the soil treatment standards as provided by 40 CFR 268.49(c) or the Universal Treatment Standards.

3. Identify ALL USEPA hazardous waste codes that apply to this waste shipment, as defined by 40 CFR 261. For each waste code, identify the corresponding subcategory, or check NONE if the waste code has no subcategory. Spent solvent treatment standards are listed on the following page. If P039, multi-source leachate applies, those constituents present in soil must be listed and attached by the generator. If D001-D043 and/or listed waste, requires treatment of any applicable characteristics and meets 268.48 standards, then the underlying constituent(s) in the waste must be listed and attached.

REF #	4. US EPA HAZARDOUS WASTE CODE(S)	5. SUBCATEGORY ENTER THE SUBCATEGORY DESCRIPTION. IF NOT APPLICABLE, SIMPLY CHECK NONE		6. HOW MUST THE WASTE BE MANAGED? ENTER LETTER FROM BELOW
		DESCRIPTION	NONE	
1	D040		X	D
2	D043		X	D
3				
4				

To identify P039, D001-D043, or soil underlying hazardous constituent(s), use the "P039/Underlying Hazardous Constituent Form" provided (CWN-2004) and check here:
 If no UBCs are present in the waste upon its initial generation check here:
 To list additional USEPA waste code(s) and subcategory(ies), use the supplemental sheet provided and check here:
 If treater will test for all Spent Solvents and UBCs, check here:

HOW MUST THE WASTE BE MANAGED? In column 6 above, enter the letter (A.1, B.5, or E) below that describes how the waste must be managed to comply with the land disposal regulations. (40 CFR 268.7). Please understand that if you enter the letter A, B.5, D, or E, you are making the appropriate certification as provided below. States authorized by EPA to manage the LDR may have regulatory citations different from the 40 CFR citations listed below. Where these regulatory citations occur, your certification will be deemed to refer to those state citations instead of the 40 CFR citations.

- A.1 RESTRICTED SOIL REQUIRES TREATMENT (Circle)
 "I certify under penalty of law that I personally have examined this contaminated soil and it <does/does not> contain listed hazardous waste and <does/does not> exhibit a characteristic of hazardous waste and requires treatment to meet the soil treatment standards as provided by 40 CFR 268.49(c)."
- B.5 RESTRICTED SOIL TREATED TO ALTERNATE PERFORMANCE STANDARDS
 "I certify under penalty of law that I have personally examined and am familiar with the treatment technology and operation of the treatment process used to support this certification and believe that it has been maintained and operated properly so as to comply with treatment standards specified in 40 CFR 268.49 without impermissible dilution of the prohibited wastes. I am aware there are significant penalties for submitting a false certification, including the possibility of fine and imprisonment."
- D. RESTRICTED SOIL CAN BE LAND DISPOSED WITHOUT FURTHER TREATMENT
 "I certify under penalty of law that I personally have examined and am familiar with the waste through analysis and testing or through knowledge of the waste to support this certification that the waste complies with the treatment standards specified in 40 CFR 268 subpart D. I believe that the information I submitted is true, accurate, and complete. I am aware there are significant penalties for submitting a false certification, including the possibility of fine and imprisonment."
- E. SOIL IS NOT CURRENTLY SUBJECT TO PART 268 RESTRICTIONS
 This waste is a newly identified waste that is not currently subject to any 40 CFR 268 Part restrictions.

I hereby certify that all information submitted in this and all associated documents is complete and accurate, to the best of my knowledge and information.

Signature Karl E. Smith Title Env. Coordinator Date 3/24/01



HAZARDOUS WASTE MANIFEST
P.O. Box 12820, Albany, New York 12212

Please type or print. Do not staple.

(Hazardous Waste Manifest 5/00)

UNIFORM HAZARDOUS WASTE MANIFEST		1. Generator's US EPA No. NYD12732540501196		Manifest Doc. No. 1		2. Page 1 of 1		Information within heavy bold line is not required by Federal Law.		
3. Generator's Name and Mailing Address CENTRAL HUDSON GAS & ELECTRIC POUGHKEEPSIE OPER HDQTRS 284 SOUTH AVENUE POUGHKEEPSIE NY 12601				A. NYH0612873		B. NEWBURGH OPER HDQTRS 610 NEWBURGH, NY 12550				
4. Generator's Telephone Number 845 (486-5579)		6. US EPA ID Number PAD146714878		C. State Transporter's ID 3077		D. Transporter's Telephone 610 261-2220				
5. Transporter 1 (Company Name) HORWITH TRUCKS, INC.		8. US EPA ID Number		E. State Transporter's ID		F. Transporter's Telephone ()				
7. Transporter 2 (Company Name)		10. US EPA ID Number		G. State Facility ID		H. Facility Telephone ()		N/A		
9. Designated Facility Name and Site Address CWM CHEMICAL SERVICES, L.L.C 1550 BALMER ROAD MODEL CITY, NY 14107				NYD049836679		716 754-8231				
11. US DOT Description (Including Proper Shipping Name, Hazard Class and ID Number)						12. Containers	13. Total	14. Unit	I. Waste No.	
a. HAZARDOUS WASTE, SOLID, n.o.s. X (TRICHLOROETHYLENE, VINYL CHLORIDE) 9,NA3077,III						Number 001	Type DT	Quantity	Wt/Vol Y	EPA D040
b.										STATE
c.										EPA
d.										STATE
e.										EPA
f.										STATE
g.										EPA
h.										STATE
i. Additional Descriptions for Materials listed Above A)S/E CONTAMINATED SOIL						K. Handling Codes for Wastes Listed Above				
a. ALSO D043						a. <input checked="" type="checkbox"/>	b. <input type="checkbox"/>	c. <input type="checkbox"/>	d. <input type="checkbox"/>	
b.						b. <input type="checkbox"/>	c. <input type="checkbox"/>	d. <input type="checkbox"/>		
15. Special Handling Instructions and Additional Information NJA057 WIP: 488899 CODE: MDC488899 SR#: EXCAVATION AREA:										
PACKING SLIPS ATTACHED FOR CLARIFICATION EMERGENCY NUMBER-INFOTRAC:800 535-5053										
16. GENERATOR'S CERTIFICATION: I hereby declare that the contents of this consignment are fully and accurately described above by proper shipping name and are classified, packed, marked and labeled, and are in all respects in proper condition for transport by highway according to applicable international and national government regulations If I am large quantity generator, I certify that I have a program in place to reduce the volume and toxicity of waste generated to the degree I have determined to be economically practicable and that I have selected the practicable method of treatment, storage, or disposal currently available to me which minimizes the present and future threat to human health and the environment; OR if I am a smaller generator, I have made a good faith effort to minimize my waste generation and select the best waste management method that is available to me and that I can afford.										
Printed/Typed Name			Signature			Mo.		Day		Year
Patricia Ludwig			<i>Patricia Ludwig</i>							
17. Transporter 1 Acknowledgement of Receipt of Materials										
Printed/Typed Name			Signature			Mo.		Day		Year
Patricia Ludwig			<i>Patricia Ludwig</i>							
18. Transporter 2 Acknowledgement of Receipt of Materials										
Printed/Typed Name			Signature			Mo.		Day		Year
19. Discrepancy Indication Space.										
Actual Recd 39100P										
20. Facility Owner or Operator: Certification of receipt of hazardous materials covered by this manifest except as noted in Item 19.										
Printed/Typed Name			Signature			Mo.		Day		Year
PATRICIA Ludwig			<i>Patricia Ludwig</i>			03		27		01



WASTE MANAGEMENT, INC.

CWM Chemical Services, L.L.C.
1550 Balmer Rd.
P.O. Box 200
Model City, N.Y. 14107
716/754-8231

Federal EPA ID: NYD049836679

CENTRAL HUDSON GAS & ELECTRIC
ATTN: MIKE GALLUCCI
NYD127325405
284 SOUTH AVENUE
POUGHKEEPSIE NY 12601

CERTIFICATE OF DISPOSAL

CWM CHEMICAL SERVICES, L.L.C. has received waste material from CENTRAL HUDSON GAS & ELECTRIC on 03/27/01 as described on Hazardous Waste Manifest number NYH0612873 Sequence number 01.

Profile Number: 488899
CWM Tracking ID: 8154148901
CWM Unit #: 1*0
Disposal Date: 03/27/01

I certify, on behalf of the above listed treatment facility, that to the best of my knowledge, the above-described waste was managed in compliance with all applicable laws, regulations, permits and licenses on the date listed above.

Donna Ames-Cassick

DONNA AMES-CASSICK
COMPLIANCE MANAGER
Certificate # 200726
03/27/01

For questions please call
our Customer Service Dept.
at (800) 843-3604

LAND DISPOSAL NOTIFICATION AND CERTIFICATION FORM

Generator Name:
Profile Number:

Central Hudson Gas + Electric
488899

Manifest Doc. No.: 101196
State Manifest No.: 101194 0612873

this waste a non-wastewater? (See 40 CFR 268.2) Check one: Nonwastewater Wastewater

(Circle)

This contaminated soil <does/does not> contain listed hazardous waste and <does/does not> exhibit a characteristic of hazardous waste and <is subject to/complies with> the soil treatment standards as provided by 40 CFR 268.49(c) or the Universal Treatment Standards.

1. Identify ALL USEPA hazardous waste codes that apply to this waste shipment, as defined by 40 CFR 261. For each waste code, identify the corresponding subcategory, or check NONE if the waste code has no subcategory. Spent solvent treatment standards are listed on the following page. If P039, multi-source leachate applies, those constituents present in soil must be listed and attached by the generator. If D001-D043 and/or listed waste, requires treatment of any applicable characteristics and meets 268.48 standards, then the underlying constituent(s) in the waste must be listed and attached.

REF #	4. US EPA HAZARDOUS WASTE CODE(S)	5. SUBCATEGORY ENTER THE SUBCATEGORY DESCRIPTION. IF NOT APPLICABLE, SIMPLY CHECK NONE		6. HOW MUST THE WASTE BE MANAGED? ENTER LETTER FROM BELOW
		DESCRIPTION	NONE	
1	D040		X	D
2	D043		X	D
3				
4				

To identify P039, D001-D043, or soil underlying hazardous constituent(s), use the "P039/Underlying Hazardous Constituent Form" provided (CWH-2004) and check here:
If no URCs are present in the waste upon its initial generation check here:
To list additional USEPA waste code(s) and subcategory(s), use the supplemental sheet provided and check here:
If treater will test for all Spent Solvents and URCs, check here:

HOW MUST THE WASTE BE MANAGED? In column 6 above, enter the letter (A.1, B.5, or E) below that describes how the waste must be managed to comply with the land disposal regulations (40 CFR 268.7). Please understand that if you enter the letter A, B.5, D, or E, you are making the appropriate certification as provided below. States authorized by EPA to manage the LDR may have regulatory citations different from the 40 CFR citations listed below. Where these regulatory citations occur, your certification will be deemed to refer to those state citations instead of the 40 CFR citations.

A.1 RESTRICTED SOIL REQUIRES TREATMENT (Circle)

"I certify under penalty of law that I personally have examined this contaminated soil and it <does/does not> contain listed hazardous waste and <does/does not> exhibit a characteristic of hazardous waste and requires treatment to meet the soil treatment standards as provided by 40 CFR 268.49(c)."

B.5 RESTRICTED SOIL TREATED TO ALTERNATE PERFORMANCE STANDARDS

"I certify under penalty of law that I have personally examined and am familiar with the treatment technology and operation of the treatment process used to support this certification and believe that it has been maintained and operated properly so as to comply with treatment standards specified in 40 CFR 268.49 without impermissible dilution of the prohibited wastes. I am aware there are significant penalties for submitting a false certification, including the possibility of fine and imprisonment."

D. RESTRICTED SOIL CAN BE LAND DISPOSED WITHOUT FURTHER TREATMENT

"I certify under penalty of law that I personally have examined and am familiar with the waste through analysis and testing or through knowledge of the waste to support this certification that the waste complies with the treatment standards specified in 40 CFR 268 subpart D. I believe that the information I submitted is true, accurate, and complete. I am aware there are significant penalties for submitting a false certification, including the possibility of fine and imprisonment."

E. SOIL IS NOT CURRENTLY SUBJECT TO PART 268 RESTRICTIONS

This waste is a newly identified waste that is not currently subject to any 40 CFR 268 Part restrictions.

I hereby certify that all information submitted in this and all associated documents is complete and accurate, to the best of my knowledge and information.

Signature Paul J. Scholt Title Env. Coordinator Date 3/26/01

H0612882

STATE OF NEW YORK
DEPARTMENT OF ENVIRONMENTAL CONSERVATION
DIVISION OF SOLID & HAZARDOUS MATERIALS
HAZARDOUS WASTE MANIFEST
P.O. Box 12820, Albany, New York 12212

Hazardous Waste Manifest 5009

or print. Do not staple.

UNIFORM HAZARDOUS WASTE MANIFEST		1. Generator's US EPA No. N Y D 4 2 7 3 2 5 4 0 5 0 1 1 9 7	Manifest Doc. No. 1	2. Page 1 of 1	Information within heavy bold line is not required by Federal Law.
3. Generator's Name and Mailing Address CENTRAL HUDSON GAS & ELECTRIC POUGHKEEPSIE OPER HDQTRS 284 SOUTH AVENUE POUGHKEEPSIE NY 12601 <i>ATTN: M. GALLUCCI</i>			A. NYH0612882		
4. Generator's Telephone Number 845 (486-5579)			B. POUGHKEEPSIE OPER HDQTRS 610 NEWBURGH, NY 12550		
5. Transporter 1 (Company Name) HORWITH TRUCKS, INC.		6. US EPA ID Number R A D 1 4 6 7 1 4 8 7 8		C. State Transporter's ID XH 47021 PA	
7. Transporter 2 (Company Name)		8. US EPA ID Number		D. Transporter's Telephone 610 261-2220	
9. Designated Facility Name and Site Address CWM CHEMICAL SERVICES, L.L.C 1550 BALMER ROAD MODEL CITY, NY 14107			10. US EPA ID Number N Y D Q 4 9 8 3 6 6 7 9		
11. US DOT Description (Including Proper Shipping Name, Hazard Class and ID Number)			12. Container Number	13. Total Quantity	14. Unit Wt/Vol
a. HAZARDOUS WASTE, SOLID, n.o.s. X (TRICHLOROETHYLENE, VINYL CHLORIDE) 9, NA3077, III			001	IT	EST 30
b.					Y
c.					
d.					
J. Additional Descriptions for Materials listed Above AJS/E CONTAMINATED SOIL			K. Handling Codes for Wastes Listed Above		
a. ALSO D043			a. NY L		
b.			b.		
c.			c.		
d.			d.		
15. Special Handling Instructions and Additional Information NJA057 WIP: 488899 CODE: 110C488899 SR#: 590056-1 EXCAVATION AREA: 14 PACKING SLIPS ATTACHED FOR CLARIFICATION EMERGENCY NUMBER-INT/INTRAC: 800 535-5053 81541549					
16. GENERATOR'S CERTIFICATION: I hereby declare that the contents of this consignment are fully and accurately described above by proper shipping name and are classified, packed, marked and labeled, and are in all respects in proper condition for transport by highway according to applicable international and national government regulations and state laws and regulations. If I am large quantity generator, I certify that I have a program in place to reduce the volume and toxicity of waste generated to the degree I have determined to be economically practicable and that I have selected the practicable method of treatment, storage, or disposal currently available to me which minimizes the present and future threat to human health and the environment; OR if I am a smaller generator, I have made a good faith effort to minimize my waste generation and select the best waste management method that is available to me and that I can afford.					
Printed/Typed Name Karl L. Schockel		Signature <i>Karl L. Schockel</i>		Mo. Day Year 03 27 91	
17. Transporter 1 Acknowledgement of Receipt of Materials Printed/Typed Name Elliott Maldonado		Signature <i>Elliott Maldonado</i>		Mo. Day Year 03 27 91	
18. Transporter 2 Acknowledgement of Receipt of Materials Printed/Typed Name		Signature		Mo. Day Year	
19. Discrepancy Indication Space Actual Recd 34980P					
20. Facility Owner or Operator: Certification of receipt of hazardous materials covered by this manifest except as noted in Item 19. Printed/Typed Name PATRICIA HUDWIG		Signature <i>Patricia Ludwig</i>		Mo. Day Year 03 28 91	

in case of emergency or in case of fire, call the nearest fire department and the State Emergency Response Team (SERT) at 1-800-455-6111.

COPY 1-DISPOSER STATE - MAILED BY TSD FACILITY



WASTE MANAGEMENT, INC.

CWM Chemical Services, L.L.C.
1550 Balmer Rd.
P.O. Box 200
Model City, N.Y. 14107
716/754-8231

Federal EPA ID: NYD049836679

CENTRAL HUDSON GAS & ELECTRIC
ATTN: MIKE GALLUCCI
NYD127325405
284 SOUTH AVENUE
POUGHKEEPSIE NY 12601

CERTIFICATE OF DISPOSAL

CWM CHEMICAL SERVICES, L.L.C. has received waste material from CENTRAL HUDSON GAS & ELECTRIC on 03/28/01 as described on Hazardous Waste Manifest number NYH0612882 Sequence number 01.

Profile Number: 488899
CWM Tracking ID: 8154154901
CWM Unit #: 1*0
Disposal Date: 03/28/01

I certify, on behalf of the above listed treatment facility, that to the best of my knowledge, the above-described waste was managed in compliance with all applicable laws, regulations, permits and licenses on the date listed above.

Donna Ames-Cassick

DONNA AMES-CASSICK
COMPLIANCE MANAGER
Certificate # 200941
03/28/01

For questions please call
our Customer Service Dept.
at (800) 843-3604

UNCLASSIFIED
LAND DISPOSAL NOTIFICATION AND CERTIFICATION FORM

Generator Name: Central Hudson Gas + Electric Manifest Doc. No.: 101197
 Profile Number: 488899 State Manifest No.: NYH0612882

Is this waste a non-wastewater? (See 40 CFR 268.2) Check one: Nonwastewater Wastewater

(CIRCLE)
 This contaminated soil <does/does not> contain listed hazardous waste and <does/does not> exhibit a characteristic of hazardous waste and <is subject to/complies with> the soil treatment standards as provided by 40 CFR 268.49(c) or the Universal Treatment Standards.

1. Identify ALL USEPA hazardous waste codes that apply to this waste shipment, as defined by 40 CFR 261. For each waste code, identify the corresponding subcategory, or check NONE if the waste code has no subcategory. Spent solvent treatment standards are listed on the following page. If P039, multi-source leachate applies, those constituents present in soil must be listed and attached by the generator. If D001-D043 and/or listed waste, requires treatment of any applicable characteristics and meets 268.48 standards, then the underlying constituent(s) in the waste must be listed and attached.

REF #	4. US EPA HAZARDOUS WASTE CODE(S)	5. SUBCATEGORY ENTER THE SUBCATEGORY DESCRIPTION. IF NOT APPLICABLE, SIMPLY CHECK NONE		6. HOW MUST THE WASTE BE MANAGED? ENTER LETTER FROM BELOW
		DESCRIPTION	NONE	
1	D040		X	D
2	D043		X	D
3				
4				

To identify P039, D001-D043, or soil underlying hazardous constituent(s), use the "P039/Underlying Hazardous Constituent Form" provided (CWA-2004) and check here:
 If no UHCs are present in the waste upon its initial generation check here:
 To list additional USEPA waste code(s) and subcategory(s), use the supplemental sheet provided and check here:
 If treater will test for all Spent Solvents and UHCs, check here:

HOW MUST THE WASTE BE MANAGED? In column 6 above, enter the letter (A.1, B.5, or E) below that describes how the waste must be managed to comply with the land disposal regulations (40 CFR 268.7). Please understand that if you enter the letter A.1, B.5, D, or E, you are making the appropriate certification as provided below. States authorized by EPA to manage the LDR may have regulatory citations different from the 40 CFR citations listed below. Where these regulatory citations differ, your certification will be deemed to refer to those state citations instead of the 40 CFR citations.

- A.1 RESTRICTED SOIL REQUIRES TREATMENT (Circle)**
 "I certify under penalty of law that I personally have examined this contaminated soil and it <does/does not> contain listed hazardous waste and <does/does not> exhibit a characteristic of hazardous waste and requires treatment to meet the soil treatment standards as provided by 40 CFR 268.49(c)."
- B.5 RESTRICTED SOIL TREATED TO ALTERNATE PERFORMANCE STANDARDS**
 "I certify under penalty of law that I have personally examined and am familiar with the treatment technology and operation of the treatment process used to support this certification and believe that it has been maintained and operated properly so as to comply with treatment standards specified in 40 CFR 268.49 without impermissible dilution of the prohibited wastes. I am aware there are significant penalties for submitting a false certification, including the possibility of fine and imprisonment."
- D. RESTRICTED SOIL CAN BE LAND DISPOSED WITHOUT FURTHER TREATMENT**
 "I certify under penalty of law that I personally have examined and am familiar with the waste through analysis and testing or through knowledge of the waste to support this certification that the waste complies with the treatment standards specified in 40 CFR 268 subpart D. I believe that the information I submitted is true, accurate, and complete. I am aware there are significant penalties for submitting a false certification, including the possibility of fine and imprisonment."
- E. SOIL IS NOT CURRENTLY SUBJECT TO PART 268 RESTRICTIONS**
 This waste is a newly identified waste that is not currently subject to any 40 CFR 268 Part restrictions.

I hereby certify that all information submitted in this and all associated documents is complete and accurate, to the best of my knowledge and information.

Signature [Signature] Title Env. Coordinator Date 3/26/01

NYH0612801



HAZARDOUS WASTE MANIFEST
P.O. Box 12820, Albany, New York 12212

(Hazardous Waste Manifest 500)

Please type or print. Do not staple.

2001-10-10 (10/10) 500-1-1004

UNIFORM HAZARDOUS WASTE MANIFEST		1. Generator's US EPA No. NYD12732540501198		Manifest Doc. No. 1		2. Page 1 of 1		Information within heavy bold line is not required by Federal Law.	
3. Generator's Name and Mailing Address CENTRAL HUDSON GAS & ELECTRIC POUGHKEEPSIE OPER HDQTRS 284 SOUTH AVENUE POUGHKEEPSIE NY 12601				A. NYH0612801		B. NEWBURGH OPER HDQTRS 610 NEWBURGH, NY 12550			
4. Generator's Telephone No. 845 (486-5579)		5. Transporter 1 (Company Name) HORWITH TRUCKS, INC.		6. US EPA ID Number BA D 1 4 6 3 4 4 5 7 6		C. State Transporter's ID 610-261-2220		D. Transporter's Telephone 810-261-2220	
7. Transporter 2 (Company Name)		8. US EPA ID Number		E. State Transporter's ID		F. Transporter's Telephone ()		G. State Facility ID N/A	
9. Designated Facility Name and Site Address CWM CHEMICAL SERVICES, L.L.C 1550 BALMER ROAD MODEL CITY, NY 14107				10. US EPA ID Number NYDQ49836679		H. Facility Telephone () 716 754-8231			
11. US DOT Description (Including Proper Shipping Name, Hazard Class and ID Number)						12. Containers	13. Total	14. Unit	I. Waste No.
a. HAZARDOUS WASTE, SOLID, n.o.s. X (TRICHLOROETHYLENE, VINYL CHLORIDE) 9, NA3077, III						Number 001	Type DT	Quantity 85	Wt/Vol Y
b.								30	EPA D040
c.									STATE
d.									EPA
									STATE
j. Additional Descriptions for Materials listed Above AYS/E CONTAMINATED SOIL						K. Handling Codes for Wastes Listed Above			
a. ALSO D043						a. <input checked="" type="checkbox"/>	c. <input type="checkbox"/>		
b.						b. <input type="checkbox"/>	d. <input type="checkbox"/>		
15. Special Handling Instructions and Additional Information NJA057 WIP: 488899 CODE: MDC488899 SR#: 31 EXCAVATION AREA: 14									
PACKING SLIPS ATTACHED FOR CLARIFICATION EMERGENCY NUMBER-INFOTRAC:800 535-5053									
16. GENERATOR'S CERTIFICATION: I hereby declare that the contents of this consignment are fully and accurately described above by proper shipping name and are classified, packed, marked and labeled, and are in all respects in proper condition for transport by highway according to applicable international and national government regulations and state laws and regulations. If I am large quantity generator, I certify that I have a program in place to reduce the volume and toxicity of waste generated to the degree I have determined to be economically practicable and that I have selected the practicable method of treatment, storage, or disposal currently available to me which minimizes the present and future threat to human health and the environment; OR if I am a smaller generator, I have made a good faith effort to minimize my waste generation and select the best waste management method that is available to me and that I can afford.									
Printed/Typed Name				Signature				Mo. 27 Day 11 Year 98	
17. Transporter 1 Acknowledgement of Receipt of Materials									
Printed/Typed Name Jeffrey Henderson				Signature				Mo. Day Year 10 19 98	
18. Transporter 2 Acknowledgement of Receipt of Materials									
Printed/Typed Name				Signature				Mo. Day Year	
19. Discrepancy Indication Space Actual Rec'd 41100P									
20. Facility Owner or Operator: Certification of receipt of hazardous materials covered by this manifest except as noted in Item 19.									
Printed/Typed Name Mynn Piechowski				Signature <i>Mynn Piechowski</i>				Mo. Day Year 10 3 28 01	



WASTE MANAGEMENT, INC.
CWM Chemical Services, L.L.C.
1550 Balmer Rd.
P.O. Box 200
Model City, N.Y. 14107
716/754-8231

Federal EPA ID: NYD049836679

CENTRAL HUDSON GAS & ELECTRIC
ATTN: MIKE GALLUCCI
NYD127325405
284 SOUTH AVENUE
POUGHKEEPSIE NY 12601

CERTIFICATE OF DISPOSAL

CWM CHEMICAL SERVICES, L.L.C. has received waste material from CENTRAL HUDSON GAS & ELECTRIC on 03/28/01 as described on Hazardous Waste Manifest number NYH0612801 Sequence number 01.

Profile Number: 488899
CWM Tracking ID: 8154156701
CWM Unit #: 1*0
Disposal Date: 03/28/01

I certify, on behalf of the above listed treatment facility, that to the best of my knowledge, the above-described waste was managed in compliance with all applicable laws, regulations, permits and licenses on the date listed above.

Donna Ames-Cassick

DONNA AMES-CASSICK
COMPLIANCE MANAGER
Certificate # 200947
03/28/01

For questions please call
our Customer Service Dept.
at (800) 843-3604

LAND DISPOSAL NOTIFICATION AND CERTIFICATION FORM

Generator Name:

Central Hudson Gas & Electric

Manifest Doc. No.:

101198

Profile Number:

488899

State Manifest No.:

NYH 06 12801

Is this waste a non-wastewater? (See 40 CFR 268.2) Check one: Nonwastewater Wastewater

(CLE) This contaminated soil <does/does not> contain listed hazardous waste and <does/does not> exhibit a characteristic of hazardous waste and <is subject to/complies with> the soil treatment standards as provided by 40 CFR 268.49(c) or the Universal Treatment Standards.

1. Identify ALL USEPA hazardous waste codes that apply to this waste shipment, as defined by 40 CFR 261. For each waste code, identify the corresponding subcategory, or check NONE if the waste code has no subcategory. Spent solvent treatment standards are listed on the following page. If P039, multi-source leachate applies, those constituents present in soil must be listed and attached by the generator. If D001-D043 and/or listed waste, requires treatment of any applicable characteristics and meets 268.48 standards, then the underlying constituent(s) in the waste must be listed and attached.

REP #	4. US EPA HAZARDOUS WASTE CODE(S)	5. SUBCATEGORY ENTER THE SUBCATEGORY DESCRIPTION. IF NOT APPLICABLE, SIMPLY CHECK NONE		6. HOW MUST THE WASTE BE MANAGED? ENTER LETTER FROM BELOW
		DESCRIPTION	NONE	
1	D040		X	D
2	D043		X	D
3				
4				

To identify P039, D001-D043, or soil underlying hazardous constituent(s), use the "P039/Underlying Hazardous Constituent Form" provided (CWM-2004) and check here:
 If no UHCs are present in the waste upon its initial generation check here:
 To list additional USEPA waste code(s) and subcategory(ies), use the supplemental sheet provided and check here:
 If treater will test for all Spent Solvents and UHCs, check here:

HOW MUST THE WASTE BE MANAGED? In column 6 above, enter the letter (A.1, B.5, or E) below that describes how the waste must be managed to comply with the land disposal regulations (40 CFR 268.7). Please understand that if you enter the letter A.1, B.5, D, or E, you are making the appropriate certification as provided below. States authorized by EPA to manage the LDR may have regulatory citations different from the 40 CFR citations listed below. Where these regulatory citations differ, your certification will be deemed to refer to those state citations instead of the 40 CFR citations.

- A.1 RESTRICTED SOIL REQUIRES TREATMENT (Circle)
 "I certify under penalty of law that I personally have examined this contaminated soil and it <does/does not> contain listed hazardous waste and <does/does not> exhibit a characteristic of hazardous waste and requires treatment to meet the soil treatment standards as provided by 40 CFR 268.49(c)."
- B.5 RESTRICTED SOIL TREATED TO ALTERNATE PERFORMANCE STANDARDS
 "I certify under penalty of law that I have personally examined and am familiar with the treatment technology and operation of the treatment process used to support this certification and believe that it has been maintained and operated properly so as to comply with treatment standards specified in 40 CFR 268.49 without impermissible dilution of the prohibited wastes. I am aware there are significant penalties for submitting a false certification, including the possibility of fine and imprisonment."
- D. RESTRICTED SOIL CAN BE LAND DISPOSED WITHOUT FURTHER TREATMENT
 "I certify under penalty of law that I personally have examined and am familiar with the waste through analysis and testing or through knowledge of the waste to support this certification that the waste complies with the treatment standards specified in 40 CFR 268 subpart D. I believe that the information I submitted is true, accurate, and complete. I am aware there are significant penalties for submitting a false certification, including the possibility of fine and imprisonment."
- E. SOIL IS NOT CURRENTLY SUBJECT TO PART 268 RESTRICTIONS
 This waste is a newly identified waste that is not currently subject to any 40 CFR 268 Part restrictions.

I hereby certify that all information submitted in this and all associated documents is complete and accurate, to the best of my knowledge and information.

Signature [Signature] Title Env. Coordinator Date 3/26/01

NYH0612819

DEPARTMENT OF ENVIRONMENTAL CONSERVATION
DIVISION OF SOLID & HAZARDOUS MATERIALS
HAZARDOUS WASTE MANIFEST
P.O. Box 12820, Albany, New York 12212



Please type or print. Do not staple.

(Hazardous Waste Manifest 500)

UNIFORM HAZARDOUS WASTE MANIFEST		1. Generator's US EPA No. NYD 12732540501199	Manifest Doc. No.	2. Page 1 of 1	Information within heavy bold line is not required by Federal Law.	
3. Generator's Name and Mailing Address CENTRAL HUDSON GAS & ELECTRIC POUGHKEEPSIE OPER HDQTRS 284 SOUTH AVENUE POUGHKEEPSIE NY 12601		A. NYH0612819		B. NEWBURGH OPER HDQTRS 610 NEWBURGH, NY 12550		
4. Generator's Telephone No. 845 (486-5579)	5. Transporter 1 (Company Name) HORWITH TRUCKS, INC.	6. US EPA ID Number RAD 146714878	C. State Transporter's ID		D. Transporter's Telephone 610 261-2220	
7. Transporter 2 (Company Name)	9. Designated Facility Name and Site Address CWM CHEMICAL SERVICES, L.L.C 1550 BALMER ROAD MODEL CITY, NY 14107	8. US EPA ID Number	E. State Transporter's ID		F. Transporter's Telephone ()	
	10. US EPA ID Number NYD 049836679	G. State Facility ID N/A		H. Facility Telephone () 716 754-8231		
11. US DOT Description (Including Proper Shipping Name, Hazard Class and ID Number)		12. Containers Number	Type	13. Total Quantity	14. Unit Wt/Vol	I. Waste No. EPA STATE
a. HAZARDOUS WASTE, SOLID, n.o.s. X (TRICHLOROETHYLENE, VINYL CHLORIDE) 9,NA3077,III		001	DT		Y	D040
b.						EPA STATE
c.						EPA STATE
d.						EPA STATE
J. Additional Descriptions for Materials listed Above A/S/E CONTAMINATED SOIL		K. Handling Codes for Wastes Listed Above				
a. ALSO D043		b.		c.		
b.		d.		e.		
15. Special Handling Instructions and Additional Information NJA057 WIP: 488899 CODE:MDC488899 SR#: EXCAVATION AREA: PACKING SLIPS ATTACHED FOR CLARIFICATION EMERGENCY NUMBER-INFOTRAC:800 535-5053 8154153						
16. GENERATOR'S CERTIFICATION: I hereby declare that the contents of this consignment are fully and accurately described above by proper shipping name and are classified, packed, marked and labeled, and are in all respects in proper condition for transport by highway according to applicable international and national government regulations and state laws and regulations. If I am large quantity generator, I certify that I have a program in place to reduce the volume and toxicity of waste generated to the degree I have determined to be economically practicable and that I have selected the practicable method of treatment, storage, or disposal currently available to me which minimizes the present and future threat to human health and the environment; OR if I am a smaller generator, I have made a good faith effort to minimize my waste generation and select the best waste management method that is available to me and that I can afford.						
Printed/Typed Name		Signature		Mo. Day Year		
17. Transporter 1 Acknowledgement of Receipt of Materials		Printed/Typed Name		Signature		
18. Transporter 2 Acknowledgement of Receipt of Materials		Printed/Typed Name		Signature		
19. Discrepancy Indication Space Actual Rec'd 49080P						
20. Facility Owner or Operator: Certification of receipt of hazardous materials covered by this manifest except as noted in Item 19.						
Printed/Typed Name		Signature		Mo. Day Year		

COPY 5-GENERATOR - MAILED BY TSD FACILITY



WASTE MANAGEMENT, INC.

CWM Chemical Services, L.L.C.
1550 Balmer Rd.
P.O. Box 200
Model City, N.Y. 14107
716/754-8231

Federal EPA ID: NYD049836679

CENTRAL HUDSON GAS & ELECTRIC
ATTN: MIKE GALLUCCI
NYD127325405
284 SOUTH AVENUE
POUGHKEEPSIE NY 12601

CERTIFICATE OF DISPOSAL

CWM CHEMICAL SERVICES, L.L.C. has received waste material from CENTRAL HUDSON GAS & ELECTRIC on 03/28/01 as described on Hazardous Waste Manifest number NYH0612819 Sequence number 01.

Profile Number: 488899
CWM Tracking ID: 8154155301
CWM Unit #: 1*0
Disposal Date: 03/28/01

I certify, on behalf of the above listed treatment facility, that to the best of my knowledge, the above-described waste was managed in compliance with all applicable laws, regulations, permits and licenses on the date listed above.

Donna Ames-Cassick

DONNA AMES-CASSICK
COMPLIANCE MANAGER
Certificate # 200942
03/28/01

For questions please call
our Customer Service Dept.
at (800) 843-3604

LAND DISPOSAL NOTIFICATION AND CERTIFICATION FORM

Generator Name: Central Hudson Gas + Electric Manifest Doc. No.: 101199
 Profile Number: 488899 State Manifest No: 11741 0612819

Is this waste a non-wastewater? (See 40 CFR 268.2) Check one: Nonwastewater Wastewater

(CIRCLE)
 This contaminated soil <does/does not> contain listed hazardous waste and <does/does not> exhibit a characteristic of hazardous waste and <is subject to/complies with> the soil treatment standards as provided by 40 CFR 268.49(c) or the Universal Treatment Standards.

Identify ALL USEPA hazardous waste codes that apply to this waste shipment, as defined by 40 CFR 261. For each waste code, identify the corresponding subcategory, or check NONE if the waste code has no subcategory. Spent solvent treatment standards are listed on the following page. If P039, multi-source leachate applies, those constituents present in soil must be listed and attached by the generator. If D001-D043 and/or listed waste, requires treatment of any applicable characteristics and meets 268.48 standards, then the underlying constituent(s) in the waste must be listed and attached.

REP #	4. US EPA HAZARDOUS WASTE CODE(S)	5. SUBCATEGORY ENTER THE SUBCATEGORY DESCRIPTION. IF NOT APPLICABLE, SIMPLY CHECK NONE		6. HOW MUST THE WASTE BE MANAGED? ENTER LETTER FROM BELOW
		DESCRIPTION	NONE	
1	D040		X	D
2	D043		X	D
3				
4				

To identify P039, D001-D043, or soil underlying hazardous constituent(s), use the "P039/Underlying Hazardous Constituent Form" provided (CWN-2004) and check here:
 If no UHCs are present in the waste upon its initial generation check here:
 To list additional USEPA waste code(s) and subcategory(ies), use the supplemental sheet provided and check here:
 If treater will test for all Spent Solvents and UHCs, check here:

HOW MUST THE WASTE BE MANAGED? In column 6 above, enter the letter (A.1, B.5, or E) below that describes how the waste must be managed to comply with the land disposal regulations (40 CFR 268.7). Please understand that if you enter the letter A.1, B.5, D, or E, you are making the appropriate certification as provided below. States authorized by EPA to manage the LDR program may have regulatory citations different from the 40 CFR citations listed below. Where these regulatory citations differ, your certification will be deemed to refer to those state citations instead of the 40 CFR citations.

- A.1 RESTRICTED SOIL REQUIRES TREATMENT (Circle)
 "I certify under penalty of law that I personally have examined this contaminated soil and it <does/does not> contain listed hazardous waste and <does/does not> exhibit a characteristic of hazardous waste and requires treatment to meet the soil treatment standards as provided by 40 CFR 268.49(c)."
- B.5 RESTRICTED SOIL TREATED TO ALTERNATE PERFORMANCE STANDARDS
 "I certify under penalty of law that I have personally examined and am familiar with the treatment technology and operation of the treatment process used to support this certification and believe that it has been maintained and operated properly so as to comply with treatment standards specified in 40 CFR 268.49 without impermissible dilution of the prohibited wastes. I am aware there are significant penalties for submitting a false certification, including the possibility of fine and imprisonment."
- D. RESTRICTED SOIL CAN BE LAND DISPOSED WITHOUT FURTHER TREATMENT
 "I certify under penalty of law that I personally have examined and am familiar with the waste through analysis and testing or through knowledge of the waste to support this certification that the waste complies with the treatment standards specified in 40 CFR 268 subpart D. I believe that the information I submitted is true, accurate, and complete. I am aware there are significant penalties for submitting a false certification, including the possibility of fine and imprisonment."
- E. SOIL IS NOT CURRENTLY SUBJECT TO PART 268 RESTRICTIONS
 This waste is a newly identified waste that is not currently subject to any 40 CFR 268 Part restrictions.

I hereby certify that all information submitted in this and all associated documents is complete and accurate, to the best of my knowledge and information.

Signature [Signature] Title Env. Coordinator Date 3/26/09

DEPARTMENT OF ENVIRONMENTAL CONSERVATION
DIVISION OF SOLID & HAZARDOUS MATERIALS
HAZARDOUS WASTE MANIFEST
P.O. Box 12820, Albany, New York 12212



Please type or print. Do not staple.

(Hazardous Waste Manifest 5/00)

DEPARTMENT OF ENVIRONMENTAL CONSERVATION (518) 457-7362

UNIFORM HAZARDOUS WASTE MANIFEST		1. Generator's US EPA No. NY D 12732540501200	Manifest Doc. No.	2. Page 1 of 1	Information within heavy bold line is not required by Federal Law.		
3. Generator's Name and Mailing Address CENTRAL HUDSON GAS & ELECTRIC 284 SOUTH AVENUE POUGHKEEPSIE NY 12601				A. NYH0612828			
4. Generator's Telephone Number 845 (486-5579)				B. NEWBURGH OPER HDQTRS 610 NEWBURGH, NY 12550			
5. Transporter 1 (Company Name) HORWITH TRUCKS, INC.		6. US EPA ID Number RA D 146747878		C. State Transporter's ID 259374		D. Transporter's Telephone 610 8261-2220	
7. Transporter 2 (Company Name)		8. US EPA ID Number		E. State Transporter's ID			
9. Designated Facility Name and Site Address CWM CHEMICAL SERVICES, L.L.C 1550 BALMER ROAD MODEL CITY, NY 14107				10. US EPA ID Number NY D Q 49836679		F. Transporter's Telephone ()	
				G. State Facility ID N/A		H. Facility Telephone () 716 754-8231	
11. US DOT Description (Including Proper Shipping Name, Hazard Class and ID Number)						12. Containers	
a. HAZARDOUS WASTE, SOLID, n.o.s. X (TRICHLOROETHYLENE, VINYL CHLORIDE) 9,NA3077,III						Number	
						Type	
						Quantity	
						Unit	
						Wt/Vol	
						I. Waste No.	
						EPA	
						STATE	
						EPA	
						STATE	
						EPA	
						STATE	
						EPA	
						STATE	
J. Additional Descriptions for Materials listed Above A) S/E CONTAMINATED SOIL						K. Handling Codes for Wastes Listed Above	
a. ALSO D043						a. <input checked="" type="checkbox"/>	c. <input type="checkbox"/>
b.						b. <input type="checkbox"/>	d. <input type="checkbox"/>
15. Special Handling Instructions and Additional Information NJA057 WIP: 488899 CODE: MDC488899 SR#: EXCAVATION AREA: 11							
PACKING SLIPS ATTACHED FOR CLARIFICATION EMERGENCY NUMBER-INFOTRAC:800 535-5053							
16. GENERATOR'S CERTIFICATION: I hereby declare that the contents of this consignment are fully and accurately described above by proper shipping name and are classified, packed, marked and labeled, and are in all respects in proper condition for transport by highway according to applicable international and national government regulations. If I am large quantity generator, I certify that I have a program in place to reduce the volume and toxicity of waste generated to the degree I have determined to be economically practicable and that I have selected the practicable method of treatment, storage, or disposal currently available to me which minimizes the present and future threat to human health and the environment; OR if I am a smaller generator, I have made a good faith effort to minimize my waste generation and select the best waste management method that is available to me and that I can afford.							
Printed/Typed Name				Signature		Mo. Day Year	
17. Transporter 1 Acknowledgement of Receipt of Materials							
Printed/Typed Name <i>Kevin Hicks</i>				Signature <i>Kevin Hicks</i>		Mo. Day Year	
18. Transporter 2 Acknowledgement of Receipt of Materials							
Printed/Typed Name				Signature		Mo. Day Year	
19. Discrepancy Indication Space Actual Recd 40360 P							
20. Facility Owner or Operator: Certification of receipt of hazardous materials covered by this manifest except as noted in Item 19.							
Printed/Typed Name <i>Lyza Pechowski</i>				Signature <i>Lyza Pechowski</i>		Mo. Day Year 10/28/01	

COPY 5-GENERATOR - MAILED BY TSD FACILITY



WASTE MANAGEMENT, INC.

CWM Chemical Services, L.L.C.
1550 Balmer Rd.
P.O. Box 200
Model City, N.Y. 14107
716/754-8231

Federal EPA ID: NYD049836679

CENTRAL HUDSON GAS & ELECTRIC
ATTN: MIKE GALLUCCI
NYD127325405
284 SOUTH AVENUE
POUGHKEEPSIE NY 12601

CERTIFICATE OF DISPOSAL

CWM CHEMICAL SERVICES, L.L.C. has received waste material from CENTRAL HUDSON GAS & ELECTRIC on 03/28/01 as described on Hazardous Waste Manifest number NYH0612828 Sequence number 01.

Profile Number: 488899
CWM Tracking ID: 8154153701
CWM Unit #: 1*0
Disposal Date: 03/28/01

I certify, on behalf of the above listed treatment facility, that to the best of my knowledge, the above-described waste was managed in compliance with all applicable laws, regulations, permits and licenses on the date listed above.

Donna Ames-Cassick

DONNA AMES-CASSICK
COMPLIANCE MANAGER
Certificate # 200937
03/28/01

For questions please call
our Customer Service Dept.
at (800) 843-3604

LAND DISPOSAL NOTIFICATION AND CERTIFICATION FORM

Generator Name: Central Hudson Gas & Electric Manifest Doc. No.: 101200
 Profile Number: 488899 State Manifest No.: NYH 0612828

Is this waste a non-wastewater? (See 40 CFR 268.2) Check one: Nonwastewater Wastewater

(CLE)
 This contaminated soil <does/does not> contain listed hazardous waste and <does/does not> exhibit a characteristic of hazardous waste and <is subject to/complies with> the soil treatment standards as provided by 40 CFR 268.49(c) or the Universal Treatment Standards.

Identify ALL USEPA hazardous waste codes that apply to this waste shipment, as defined by 40 CFR 261. For each waste code, identify the corresponding subcategory, or check NONE if the waste code has no subcategory. Spent solvent treatment standards are listed on the following page. If P039, multi-source leachate applies, those constituents present in soil must be listed and attached by the generator. If D001-D043 and/or listed waste, requires treatment of any applicable characteristics and meets 268.48 standards, then the underlying constituent(s) in the waste must be listed and attached.

REP #	4. US EPA HAZARDOUS WASTE CODE(S)	5. SUBCATEGORY ENTER THE SUBCATEGORY DESCRIPTION. IF NOT APPLICABLE, SIMPLY CHECK NONE		6. HOW MUST THE WASTE BE MANAGED? ENTER LETTER FROM BELOW
		DESCRIPTION	NONE	
1	D040		X	D
2	D043		X	D
3				
4				

To identify P039, D001-D043, or soil underlying hazardous constituent(s), use the "P039/Underlying Hazardous Constituent Form" provided (CWN-2004) and check here:
 If no UHCs are present in the waste upon its initial generation check here:
 To list additional USEPA waste code(s) and subcategory(ies), use the supplemental sheet provided and check here:
 If treater will test for all Spent Solvents and UHCs, check here:

HOW MUST THE WASTE BE MANAGED? In column 6 above, enter the letter (A.1, B.5, or E) below that describes how the waste must be managed to comply with the land disposal regulations (40 CFR 268.7). Please understand that if you enter the letter A.1, B.5, D, or E, you are making the appropriate certification as provided below. States authorized by EPA to manage the LDR may have regulatory citations different from the 40 CFR citations listed below. Where these regulatory citations differ, your certification will be deemed to refer to those state citations instead of the 40 CFR citations.

- A.1 RESTRICTED SOIL REQUIRES TREATMENT (Circle)
 "I certify under penalty of law that I personally have examined this contaminated soil and it <does/does not> contain listed hazardous waste and <does/does not> exhibit a characteristic of hazardous waste and requires treatment to meet the soil treatment standards as provided by 40 CFR 268.49(c)."
- B.5 RESTRICTED SOIL TREATED TO ALTERNATE PERFORMANCE STANDARDS
 "I certify under penalty of law that I have personally examined and am familiar with the treatment technology and operation of the treatment process used to support this certification and believe that it has been maintained and operated properly so as to comply with treatment standards specified in 40 CFR 268.49 without impermissible dilution of the prohibited wastes. I am aware there are significant penalties for submitting a false certification, including the possibility of fine and imprisonment."
- D. RESTRICTED SOIL CAN BE LAND DISPOSED WITHOUT FURTHER TREATMENT
 "I certify under penalty of law that I personally have examined and am familiar with the waste through analysis and testing or through knowledge of the waste to support this certification that the waste complies with the treatment standards specified in 40 CFR 268 subpart D. I believe that the information I submitted is true, accurate, and complete. I am aware there are significant penalties for submitting a false certification, including the possibility of fine and imprisonment."
- E. SOIL IS NOT CURRENTLY SUBJECT TO PART 268 RESTRICTIONS
 This waste is a newly identified waste that is not currently subject to any 40 CFR 268 Part restrictions.

I hereby certify that all information submitted in this and all associated documents is complete and accurate, to the best of my knowledge and information.

Signature [Signature] Title Env. Coordinator Date 3/26/01

NYH0612837



HAZARDOUS WASTE MANIFEST
P.O. Box 12820, Albany, New York 12212

Please type or print. Do not staple.

(Hazardous Waste Manifest 5/00)

in case of emergency or spill immediately call the National Response Center (800) 424-8802 and the NYS Department of Environmental Conservation (518) 457-7362

UNIFORM HAZARDOUS WASTE MANIFEST		1. Generator's US EPA No. NYD112732540501201	Manifest Doc. No.	2. Page 1 of 1	Information within heavy bold line is not required by Federal Law.	
3. Generator's Name and Mailing Address CENTRAL HUDSON GAS & ELECTRIC POUGHKEEPSIE OPER HDQTRS 284 SOUTH AVENUE POUGHKEEPSIE NY 12601			A. NYH0612837			
4. Generator's Telephone Number (486-5579)		6. US EPA ID Number RAD146514875		B. NEWBURGH OPER HDQTRS 610 NEWBURGH, NY 12550		
5. Transporter 1 (Company Name) HORWITH TRUCKS, INC.		8. US EPA ID Number		C. State Transporter's ID		
7. Transporter 2 (Company Name)		10. US EPA ID Number		D. Transporter's Telephone 610-261-2226		
9. Designated Facility Name and Site Address CWM CHEMICAL SERVICES, L.L.C 1550 BALMER ROAD MODEL CITY, NY 14107			10. US EPA ID Number NYDQ49836679		E. State Transporter's ID	
					F. Transporter's Telephone ()	
					G. State Facility ID N/A	
					H. Facility Telephone () 716 754-8231	
11. US DOT Description (Including Proper Shipping Name, Hazard Class and ID Number)		12. Containers Number	13. Total Quantity	14. Unit Wt/Vol	I. Waste No.	
a. HAZARDOUS WASTE, SOLID, n.o.s. X (TRICHLOROETHYLENE, VINYL CHLORIDE) 9,NA3077,III		001	DT	30 Y	EPA D040	
b.					STATE	
c.					EPA	
d.					STATE	
J. Additional Descriptions for Materials listed Above A)S/E CONTAMINATED SOIL		K. Handling Codes for Wastes Listed Above				
a. ALSO D043		a. <input checked="" type="checkbox"/>		c. <input type="checkbox"/>		
b.		b. <input type="checkbox"/>		d. <input type="checkbox"/>		
15. Special Handling Instructions and Additional Information NJA057 WIP: 488899 CODE:MDC488899 SR#: 5 EXCAVATION AREA: 11						
PACKING SLIPS ATTACHED FOR CLARIFICATION EMERGENCY NUMBER-INFOTRAC:800 535-5053 81541534						
16. GENERATOR'S CERTIFICATION: I hereby declare that the contents of this consignment are fully and accurately described above by proper shipping name and are classified, packed, marked and labeled, and are in all respects in proper condition for transport by highway according to applicable international and national government regulations and state laws and regulations. If I am large quantity generator, I certify that I have a program in place to reduce the volume and toxicity of waste generated to the degree I have determined to be economically practicable and that I have selected the practicable method of treatment, storage, or disposal currently available to me which minimizes the present and future threat to human health and the environment; OR if I am a smaller generator, I have made a good faith effort to minimize my waste generation and select the best waste management method that is available to me and that I can afford.						
Printed/Typed Name		Signature		Mo. Day Year		
17. Transporter 1 Acknowledgement of Receipt of Materials		Printed/Typed Name Ronald [Signature]		Signature [Signature]		
18. Transporter 2 Acknowledgement of Receipt of Materials		Printed/Typed Name		Signature		
19. Discrepancy Indication Space actual Recd 37980P						
20. Facility Owner or Operator: Certification of receipt of hazardous materials covered by this manifest except as noted in Item 19.						
Printed/Typed Name Lynn Piechowski		Signature Lynn Piechowski		Mo. Day Year 032801		



WASTE MANAGEMENT, INC.

CWM Chemical Services, L.L.C.
1550 Balmer Rd.
P.O. Box 200
Model City, N.Y. 14107
716/754-8231

Federal EPA ID: NYD049836679

CENTRAL HUDSON GAS & ELECTRIC
ATTN: MIKE GALLUCCI
NYD127325405
284 SOUTH AVENUE
POUGHKEEPSIE NY 12601

CERTIFICATE OF DISPOSAL

CWM CHEMICAL SERVICES, L.L.C. has received waste material from CENTRAL HUDSON GAS & ELECTRIC on 03/28/01 as described on Hazardous Waste Manifest number NYH0612837 Sequence number 01.

Profile Number: 488899
CWM Tracking ID: 8154153401
CWM Unit #: 1*0
Disposal Date: 03/28/01

I certify, on behalf of the above listed treatment facility, that to the best of my knowledge, the above-described waste was managed in compliance with all applicable laws, regulations, permits and licenses on the date listed above.

Donna Ames-Cassick
DONNA AMES-CASSICK
COMPLIANCE MANAGER
Certificate # 200934
03/28/01

For questions please call
our Customer Service Dept.
at (800) 843-3604

CONTAMINATED SOILS

LAND DISPOSAL NOTIFICATION AND CERTIFICATION FORM

Generator Name: Central Hudson Gas + Electric Manifest Doc. No.: 101201
 Profile Number: 488899 State Manifest No: 12440612837

Is this waste a non-wastewater? (See 40 CFR 268.2) Check one: Nonwastewater Wastewater

1. (CIRCLE)
 This contaminated soil <does/does not> contain listed hazardous waste and <does/does not> exhibit a characteristic of hazardous waste and <is subject to/complies with> the soil treatment standards as provided by 40 CFR 268.49(c) or the Universal Treatment Standards.
3. Identify ALL USEPA hazardous waste codes that apply to this waste shipment, as defined by 40 CFR 261. For each waste code, identify the corresponding subcategory, or check NONE if the waste code has no subcategory. Spent solvent treatment standards are listed on the following page. If P039, multi-source leachate applies, those constituents present in soil must be listed and attached by the generator. If D001-D043 and/or listed waste, requires treatment of any applicable characteristics and meets 268.48 standards, then the underlying constituent(s) in the waste must be listed and attached.

REF #	4. US EPA HAZARDOUS WASTE CODE(S)	5. SUBCATEGORY ENTER THE SUBCATEGORY DESCRIPTION. IF NOT APPLICABLE, SIMPLY CHECK NONE		6. HOW MUST THE WASTE BE MANAGED? ENTER LETTER FROM BELOW
		DESCRIPTION	NONE	
1	D040		X	D
2	D043		X	D
3				
4				

To identify P039, D001-D043, or soil underlying hazardous constituent(s), use the "P039/Underlying Hazardous Constituent Form" provided (CWN-2004) and check here:
 If no URCS are present in the waste upon its initial generation check here:
 To list additional USEPA waste code(s) and subcategory(s), use the supplemental sheet provided and check here:
 If treater will test for all Spent Solvents and URCS, check here:

HOW MUST THE WASTE BE MANAGED? In column 6 above, enter the letter (A.1, B.5, or E) below that describes how the waste must be managed to comply with the land disposal regulations (40 CFR 268.7). Please understand that if you enter the letter A, B.5, D, or E, you are making the appropriate certification as provided below. States authorized by EPA to manage the LDR may have regulatory citations different from the 40 CFR citations listed below. Where these regulatory citations differ, your certification will be deemed to refer to those state citations instead of the 40 CFR citations.

- A.1 RESTRICTED SOIL REQUIRES TREATMENT (Circle)**
 "I certify under penalty of law that I personally have examined this contaminated soil and it <does/does not> contain listed hazardous waste and <does/does not> exhibit a characteristic of hazardous waste and requires treatment to meet the soil treatment standards as provided by 40 CFR 268.49(c)."
- B.5 RESTRICTED SOIL TREATED TO ALTERNATE PERFORMANCE STANDARDS**
 "I certify under penalty of law that I have personally examined and am familiar with the treatment technology and operation of the treatment process used to support this certification and believe that it has been maintained and operated properly so as to comply with treatment standards specified in 40 CFR 268.49 without impermissible dilution of the prohibited wastes. I am aware there are significant penalties for submitting a false certification, including the possibility of fine and imprisonment."
- D. RESTRICTED SOIL CAN BE LAND DISPOSED WITHOUT FURTHER TREATMENT**
 "I certify under penalty of law that I personally have examined and am familiar with the waste through analysis and testing or through knowledge of the waste to support this certification that the waste complies with the treatment standards specified in 40 CFR 268 subpart D. I believe that the information I submitted is true, accurate, and complete. I am aware there are significant penalties for submitting a false certification, including the possibility of fine and imprisonment."
- E. SOIL IS NOT CURRENTLY SUBJECT TO PART 268 RESTRICTIONS**
 This waste is a newly identified waste that is not currently subject to any 40 CFR 268 Part restrictions.

I hereby certify that all information submitted in this and all associated documents is complete and accurate, to the best of my knowledge and information.

Signature [Signature] Title Env. Conductor Date 3/26/01

DEPARTMENT OF ENVIRONMENTAL CONSERVATION
DIVISION OF SOLID & HAZARDOUS MATERIALS
HAZARDOUS WASTE MANIFEST
P.O. Box 12820, Albany, New York 12212



Please type or print. Do not staple.

(Hazardous Waste Manifest 5/00)

UNIFORM HAZARDOUS WASTE MANIFEST		1. Generator's US EPA No. NYD112732540501202	Manifest Doc. No.	2. Page 1 of 1	Information within heavy bold line is not required by Federal Law.	
3. Generator's Name and Mailing Address CENTRAL HUDSON GAS & ELECTRIC POUGHKEEPSIE OPER HDQTRS 284 SOUTH AVENUE POUGHKEEPSIE NY 12601		A. NYH0612846		B. NEWBURGH OPER HDQTRS 610 NEWBURGH, NY 12550		
4. Generator's Telephone No. 845 (486-5579)	5. Transporter 1 (Company Name) HORWITH TRUCKS, INC.		6. US EPA ID Number R A D 1 8 8 3 4 7 8 7 9	C. State Transporter's ID 186924 A L N Y		D. Transporter's Telephone 810 281-2220
7. Transporter 2 (Company Name)		8. US EPA ID Number		E. State Transporter's ID		F. Transporter's Telephone ()
9. Designated Facility Name and Site Address CWM CHEMICAL SERVICES, L.L.C 1550 BALMER ROAD MODEL CITY, NY 14107		10. US EPA ID Number NYD049836679		G. State Facility ID N/A		H. Facility Telephone () 716 754-8231
11. US DOT Description (Including Proper Shipping Name, Hazard Class and ID Number)			12. Containers Number Type	13. Total Quantity	14. Unit Wt/Vol	I. Waste No.
a. HAZARDOUS WASTE, SOLID, n.o.s. X (TRICHLOROETHYLENE, VINYL CHLORIDE) 9, NA3077, III			001 DT	EST 20030	NY	EPA D040 STATE
b.						EPA STATE
c.						EPA STATE
d.						EPA STATE
I. Additional Descriptions for Materials listed Above A) S/E CONTAMINATED SOIL			K. Handling Codes for Wastes Listed Above			
a. ALSO D043			a. NY <input type="checkbox"/>		c. <input type="checkbox"/>	
b.			b. <input type="checkbox"/>		d. <input type="checkbox"/>	
15. Special Handling Instructions and Additional Information NJA057 WIP: 488899 CODE: MDC488899 SR#: 590056-6 EXCAVATION AREA: 11						
PACKING SLIPS ATTACHED FOR CLARIFICATION EMERGENCY NUMBER-INFOTRAC: 800 535-5053 81541539						
16. GENERATOR'S CERTIFICATION: I hereby declare that the contents of this consignment are fully and accurately described above by proper shipping name and are classified, packed, marked and labeled, and are in all respects in proper condition for transport by highway according to applicable international and national government regulations. If I am large quantity generator, I certify that I have a program in place to reduce the volume and toxicity of waste generated to the degree I have determined to be economically practicable and that I have selected the practicable method of treatment, storage, or disposal currently available to me which minimizes the present and future threat to human health and the environment; OR if I am a smaller generator, I have made a good faith effort to minimize my waste generation and select the best waste management method that is available to me and that I can afford.						
Printed/Typed Name			Signature		Mo. Day Year 27	
17. Transporter 1 Acknowledgement of Receipt of Materials						
Printed/Typed Name L. P. ...			Signature		Mo. Day Year 12 13 17 12 14	
18. Transporter 2 Acknowledgement of Receipt of Materials						
Printed/Typed Name			Signature		Mo. Day Year	
19. Discrepancy Indication Space Actual Recd 36100P						
20. Facility Owner or Operator: Certification of receipt of hazardous materials covered by this manifest except as noted in Item 19.						
Printed/Typed Name Lynn Pechowski			Signature Lynn Pechowski		Mo. Day Year 03 28 01	

COPY 5-GENERATOR - MAILED BY TSD FACILITY



WASTE MANAGEMENT, INC.

CWM Chemical Services, L.L.C.
1550 Balmer Rd.
P.O. Box 200
Model City, N.Y. 14107
716/754-8231

Federal EPA ID: NYD049836679

CENTRAL HUDSON GAS & ELECTRIC
ATTN: MIKE GALLUCCI
NYD127325405
284 SOUTH AVENUE
POUGHKEEPSIE NY 12601

CERTIFICATE OF DISPOSAL

CWM CHEMICAL SERVICES, L.L.C. has received waste material from CENTRAL HUDSON GAS & ELECTRIC on 03/28/01 as described on Hazardous Waste Manifest number NYH0612846 Sequence number 01.

Profile Number: 488899
CWM Tracking ID: 8154153901
CWM Unit #: 1*0
Disposal Date: 03/28/01

I certify, on behalf of the above listed treatment facility, that to the best of my knowledge, the above-described waste was managed in compliance with all applicable laws, regulations, permits and licenses on the date listed above.

Donna Ames-Cassick

DONNA AMES-CASSICK
COMPLIANCE MANAGER
Certificate # 200939
03/28/01

For questions please call
our Customer Service Dept.
at (800) 843-3604

LAND DISPOSAL NOTIFICATION AND CERTIFICATION FORM

Generator Name: Central Hudson Gas + Electric Manifest Doc. No.: 101202
 Profile Number: 488899 State Manifest No: 1NY40612846

this waste a non-wastewater? (See 40 CFR 268.2) Check one: Nonwastewater Wastewater

(CIRCLE)
 This contaminated soil <does/does not> contain listed hazardous waste and <does/does not> exhibit a characteristic of hazardous waste and <is subject to/complies with> the soil treatment standards as provided by 40 CFR 268.49(c) or the Universal Treatment Standards.

1. Identify ALL USEPA hazardous waste codes that apply to this waste shipment, as defined by 40 CFR 261. For each waste code, identify the corresponding subcategory, or check NONE if the waste code has no subcategory. Spent solvent treatment standards are listed on the following page. If P039, multi-source leachate applies, those constituents present in soil must be listed and attached by the generator. If D001-D043 and/or listed waste, requires treatment of any applicable characteristics and meets 268.48 standards, then the underlying constituent(s) in the waste must be listed and attached.

RRP #	4. US EPA HAZARDOUS WASTE CODE(S)	5. SUBCATEGORY ENTER THE SUBCATEGORY DESCRIPTION. IF NOT APPLICABLE, SIMPLY CHECK NONE		6. HOW MUST THE WASTE BE MANAGED? ENTER LETTER FROM BELOW
		DESCRIPTION	NONE	
1	D040		X	D
2	D043		X	D
3				
4				

To identify P039, D001-D043, or soil underlying hazardous constituent(s), use the "P039/Underlying Hazardous Constituent Form" provided (CWM-2004) and check here:
 If no UBCs are present in the waste upon its initial generation check here:
 To list additional USEPA waste code(s) and subcategory(ies), use the supplemental sheet provided and check here:
 If treater will test for all Spent Solvents and UBCs, check here:

HOW MUST THE WASTE BE MANAGED? In column 6 above, enter the letter (A.1, B.5, or E) below that describes how the waste must be managed to comply with the land disposal regulations (40 CFR 268.7). Please understand that if you enter the letter A, B.5, D, or E, you are making the appropriate certification as provided below. States authorized by EPA to manage the LDR may have regulatory citations different from the 40 CFR citations listed below. Where these regulatory citations occur, your certification will be deemed to refer to those state citations instead of the 40 CFR citations.

A.1 RESTRICTED SOIL REQUIRES TREATMENT (Circle)

"I certify under penalty of law that I personally have examined this contaminated soil and it <does/does not> contain listed hazardous waste and <does/does not> exhibit a characteristic of hazardous waste and requires treatment to meet the soil treatment standards as provided by 40 CFR 268.49(c)."

B.5 RESTRICTED SOIL TREATED TO ALTERNATE PERFORMANCE STANDARDS

"I certify under penalty of law that I have personally examined and am familiar with the treatment technology and operation of the treatment process used to support this certification and believe that it has been maintained and operated properly so as to comply with treatment standards specified in 40 CFR 268.49 without impermissible dilution of the prohibited wastes. I am aware there are significant penalties for submitting a false certification, including the possibility of fine and imprisonment."

D. RESTRICTED SOIL CAN BE LAND DISPOSED WITHOUT FURTHER TREATMENT

"I certify under penalty of law that I personally have examined and am familiar with the waste through analysis and testing or through knowledge of the waste to support this certification that the waste complies with the treatment standards specified in 40 CFR 268 subpart p. I believe that the information I submitted is true, accurate, and complete. I am aware there are significant penalties for submitting a false certification, including the possibility of fine and imprisonment."

E. SOIL IS NOT CURRENTLY SUBJECT TO PART 268 RESTRICTIONS

This waste is a newly identified waste that is not currently subject to any 40 CFR 268 Part restrictions.

I hereby certify that all information submitted in this and all associated documents is complete and accurate, to the best of my knowledge and information.

Signature [Signature] Title [Signature] Date 3/26/07

NYH0612855



HAZARDOUS WASTE MANIFEST
P.O. Box 12820, Albany, New York 12212

Please type or print. Do not staple.

(Hazardous Waste Manifest 5/00)

... 424-8602 and the NY's Department of Environmental Conservation (518) 457-7362

UNIFORM HAZARDOUS WASTE MANIFEST		1. Generator's US EPA No. NY D 1 2 7 3 2 5 4 0 5 0 1 2 0 3		Manifest Doc. No. 1		2. Page 1 of 1		Information within heavy bold line is not required by Federal Law.			
3. Generator's Name and Mailing Address CENTRAL HUDSON GAS, & ELECTRIC 284 SOUTH AVENUE POUGHKEEPSIE NY 12601						A. NYH0612855 B. NEWBURGH OPER HDQTRS 610 NEWBURGH, NY 12550					
4. Generator's Telephone Number (486-5579) <i>ATTN: MARE GALUCCI</i>											
5. Transporter 1 (Company Name) HORWITH TRUCKS, INC.			6. US EPA ID Number NY D 9 8 3 6 9 7 9			C. State Transporter's ID 63478(M)		D. Transporter's Telephone 810 253-2220			
7. Transporter 2 (Company Name)			8. US EPA ID Number			E. State Transporter's ID		F. Transporter's Telephone ()			
9. Designated Facility Name and Site Address CWM CHEMICAL SERVICES, L.L.C 1550 BALMER ROAD MODEL CITY, NY 14107						10. US EPA ID Number NY D 9 8 3 6 9 7 9					
11. US DOT Description (Including Proper Shipping Name, Hazard Class and ID Number) a. HAZARDOUS WASTE, SOLID, n.o.s. X (TRICHLOROETHYLENE, VINYL CHLORIDE) 9, NA3077, III						12. Containers Number Type		13. Total Quantity		14. Unit Wt/Vol	
						001 DT		55 3.0		Y	
11. US DOT Description (Including Proper Shipping Name, Hazard Class and ID Number) b. c. d.						EPA		I. Waste No.		D040	
						STATE		EPA		STATE	
						EPA		STATE		EPA	
						STATE		EPA		STATE	
15. Special Handling Instructions and Additional Information NJ A057 WIP: 488899 CODE: MDC488899 SR#: <u>59058-7</u> EXCAVATION AREA: <u>11</u> PACKING SLIPS ATTACHED FOR CLARIFICATION EMERGENCY NUMBER-INFO TRAC: 800 535-5053 <i>81541572</i>						16. GENERATOR'S CERTIFICATION: I hereby declare that the contents of this consignment are fully and accurately described above by proper shipping name and are classified, packed, marked and labeled, and are in all respects in proper condition for transport by highway according to applicable international and national government regulations and state laws and regulations. If I am large quantity generator, I certify that I have a program in place to reduce the volume and toxicity of waste generated to the degree I have determined to be economically practicable and that I have selected the practicable method of treatment, storage, or disposal currently available to me which minimizes the present and future threat to human health and the environment; OR if I am a smaller generator, I have made a good faith effort to minimize my waste generation and select the best waste management method that is available to me and that I can afford.					
J. Additional Descriptions for Materials listed Above A/S/E CONTAMINATED SOIL			K. Handling Codes for Wastes Listed Above			a. <input checked="" type="checkbox"/> b. <input type="checkbox"/> c. <input type="checkbox"/> d. <input type="checkbox"/>					
a. ALSO D043			b.			c.		d.			
b.			c.			d.		e.			
Printed/Typed Name			Signature			Mo. Day Year					
17. Transporter 1 Acknowledgement of Receipt of Materials											
Printed/Typed Name <i>TASON SAAM</i>			Signature <i>[Signature]</i>			Mo. Day Year <i>12/3/2001</i>					
18. Transporter 2 Acknowledgement of Receipt of Materials											
Printed/Typed Name			Signature			Mo. Day Year					
19. Discrepancy Indication Space <i>Actual Recd 45480 P</i>											
20. Facility Owner or Operator: Certification of receipt of hazardous materials covered by this manifest except as noted in Item 19.											
Printed/Typed Name <i>Lynn Pechowski</i>			Signature <i>[Signature]</i>			Mo. Day Year <i>03/2/89</i>					



WASTE MANAGEMENT, INC.

CWM Chemical Services, L.L.C.
1550 Balmer Rd.
P.O. Box 200
Model City, N.Y. 14107
716/754-8231

Federal EPA ID: NYD049836679

CENTRAL HUDSON GAS & ELECTRIC
ATTN: MIKE GALLUCCI
NYD127325405
284 SOUTH AVENUE
POUGHKEEPSIE NY 12601

CERTIFICATE OF DISPOSAL

CWM CHEMICAL SERVICES, L.L.C. has received waste material from CENTRAL HUDSON GAS & ELECTRIC on 03/28/01 as described on Hazardous Waste Manifest number NYH0612855 Sequence number 01.

Profile Number: 488899
CWM Tracking ID: 8154157201
CWM Unit #: 1*0
Disposal Date: 03/28/01

I certify, on behalf of the above listed treatment facility, that to the best of my knowledge, the above-described waste was managed in compliance with all applicable laws, regulations, permits and licenses on the date listed above.

Donna Ames-Cassick

DONNA AMES-CASSICK
COMPLIANCE MANAGER
Certificate # 200949
03/28/01

For questions please call
our Customer Service Dept.
at (800) 843-3604

CONTAMINATED SOILS
LAND DISPOSAL NOTIFICATION AND CERTIFICATION FORM

Generator Name: Central Hudson Gas + Electric Manifest Doc. No.: 101203
 Profile Number: 488899 State Manifest No: NYH0612855

Is this waste a non-wastewater? (See 40 CFR 268.2) Check one: Nonwastewater Wastewater

- 1. (CIRCLE)**
 This contaminated soil <does/does not> contain listed hazardous waste and <does/does not> exhibit a characteristic of hazardous waste and <is subject to/complies with> the soil treatment standards as provided by 40 CFR 268.49(c) or the Universal Treatment Standards.
- 2.** Identify ALL USEPA hazardous waste codes that apply to this waste shipment, as defined by 40 CFR 261. For each waste code, identify the corresponding subcategory, or check NONE if the waste code has no subcategory. Spent solvent treatment standards are listed on the following page. If P039, multi-source leachate applies, those constituents present in soil must be listed and attached by the generator. If D001-D043 and/or listed waste, requires treatment of any applicable characteristics and meets 268.48 standards, then the underlying constituent(s) in the waste must be listed and attached.

REF #	4. US EPA HAZARDOUS WASTE CODE(S)	5. SUBCATEGORY ENTER THE SUBCATEGORY DESCRIPTION. IF NOT APPLICABLE, SIMPLY CHECK NONE		6. HOW MUST THE WASTE BE MANAGED? ENTER LETTER FROM BELOW
		DESCRIPTION	NONE	
1	D040		X	D
2	D043		X	D
3				
4				

To identify P039, D001-D043, or soil underlying hazardous constituent(s), use the "P039/Underlying Hazardous Constituent Form" provided (CWM-2004) and check here:
 If no URCs are present in the waste upon its initial generation check here:
 To list additional USEPA waste code(s) and subcategory(ies), use the supplemental sheet provided and check here:
 If treater will test for all Spent Solvents and URCs, check here:

HOW MUST THE WASTE BE MANAGED? In column 6 above, enter the letter (A.1, B.5, or E) below that describes how the waste must be managed to comply with the land disposal regulations (40 CFR 268.7). Please understand that if you enter the letter A, B.5, D, or E, you are making the appropriate certification as provided below. States authorized by EPA to manage the LDR may have regulatory citations different from the 40 CFR citations listed below. Where these regulatory citations differ, your certification will be deemed to refer to those state citations instead of the 40 CFR citations.

- A.1 RESTRICTED SOIL REQUIRES TREATMENT (Circle)**
 "I certify under penalty of law that I personally have examined this contaminated soil and it <does/does not> contain listed hazardous waste and <does/does not> exhibit a characteristic of hazardous waste and requires treatment to meet the soil treatment standards as provided by 40 CFR 268.49(c)."
- B.5 RESTRICTED SOIL TREATED TO ALTERNATE PERFORMANCE STANDARDS**
 "I certify under penalty of law that I have personally examined and am familiar with the treatment technology and operation of the treatment process used to support this certification and believe that it has been maintained and operated properly so as to comply with treatment standards specified in 40 CFR 268.49 without impermissible dilution of the prohibited wastes. I am aware there are significant penalties for submitting a false certification, including the possibility of fine and imprisonment."
- D. RESTRICTED SOIL CAN BE LAND DISPOSED WITHOUT FURTHER TREATMENT**
 "I certify under penalty of law that I personally have examined and am familiar with the waste through analysis and testing or through knowledge of the waste to support this certification that the waste complies with the treatment standards specified in 40 CFR 268 subpart D. I believe that the information I submitted is true, accurate, and complete. I am aware there are significant penalties for submitting a false certification, including the possibility of fine and imprisonment."
- E. SOIL IS NOT CURRENTLY SUBJECT TO PART 268 RESTRICTIONS**
 This waste is a newly identified waste that is not currently subject to any 40 CFR 268 Part restrictions.

I hereby certify that all information submitted in this and all associated documents is complete and accurate, to the best of my knowledge and information.

Signature [Signature] Title Env. Coordinator Date 3/26/01

NYH0612864

DEPARTMENT OF ENVIRONMENTAL CONSERVATION
DIVISION OF SOLID & HAZARDOUS MATERIALS



HAZARDOUS WASTE MANIFEST
P.O. Box 12820, Albany, New York 12212

Please type or print. Do not staple.

(Hazardous Waste Manifest 5/00)

UNIFORM HAZARDOUS WASTE MANIFEST		1. Generator's US EPA No. NYD112732540501204		Manifest Doc. No. 1		2. Page 1 of 1		Information within heavy bold line is not required by Federal Law.		
3. Generator's Name and Mailing Address CENTRAL HUDSON GAS & ELECTRIC 284 SOUTH AVENUE POUGHKEEPSIE NY 12601				A. NYH0612864		B. NEWBURGH OPER HDQTRS 610 NEWBURGH, NY 12550				
4. Generator's Telephone No. (486-5579)		5. Transporter 1 (Company Name) HORWITH-TRUCKS, INC.		6. US EPA ID Number R A D 0 4 6 7 4 7 8 7 9		C. State Transporter's ID		D. Transporter's Telephone (810-261-2220)		
7. Transporter 2 (Company Name)		9. Designated Facility Name and Site Address CWM CHEMICAL SERVICES, L.L.C 1550 BALMER ROAD MODEL CITY, NY 14107		10. US EPA ID Number NYDQ49836679		E. State Transporter's ID		F. Transporter's Telephone ()		
						G. State Facility ID		N/A		
						H. Facility Telephone ()		716 754-8231		
11. US DOT Description (Including Proper Shipping Name, Hazard Class and ID Number)						12. Containers Number	13. Total Quantity	14. Unit Wt/Vol	I. Waste No.	
a. HAZARDOUS WASTE, SOLID, n.o.s. X (TRICHLOROETHYLENE, VINYL CHLORIDE) 9, NA3077, III (D043)						001	DT	1310	Y	EPA D040
b.										STATE
c.										EPA
d.										STATE
J. Additional Descriptions for Materials listed Above A/S/E CONTAMINATED SOIL						K. Handling Codes for Wastes Listed Above				
a. ALSO D043						a. <input checked="" type="checkbox"/>	c. <input type="checkbox"/>			
b.						b. <input type="checkbox"/>	d. <input type="checkbox"/>			
15. Special Handling Instructions and Additional Information NJA057 WIP: 488899 CODE: MDC488899 SR#: 570256-8 EXCAVATION AREA: 8										
PACKING SLIPS ATTACHED FOR CLARIFICATION EMERGENCY NUMBER-INFOTRAC: 800 535-5053 81541574										
16. GENERATOR'S CERTIFICATION: I hereby declare that the contents of this consignment are fully and accurately described above by proper shipping name and are classified, packed, marked and labeled, and are in all respects in proper condition for transport by highway according to applicable international and national government regulations and state laws and regulations. If I am large quantity generator, I certify that I have a program in place to reduce the volume and toxicity of waste generated to the degree I have determined to be economically practicable and that I have selected the practicable method of treatment, storage, or disposal currently available to me which minimizes the present and future threat to human health and the environment; OR if I am a smaller generator, I have made a good faith effort to minimize my waste generation and select the best waste management method that is available to me and that I can afford.										
Printed/Typed Name				Signature				Mo. Day Year		
17. Transporter 1 Acknowledgement of Receipt of Materials										
Printed/Typed Name				Signature				Mo. Day Year		
18. Transporter 2 Acknowledgement of Receipt of Materials										
Printed/Typed Name				Signature				Mo. Day Year		
19. Discrepancy Indication Space Actual Rec'd 43420 P										
20. Facility Owner or Operator: Certification of receipt of hazardous materials covered by this manifest except as noted in Item 19.										
Printed/Typed Name Wynon Piechowski				Signature Wynon Piechowski				Mo. Day Year 032804		

COPY 5-GENERATOR - MAILED BY TSD FACILITY



WASTE MANAGEMENT, INC.

CWM Chemical Services, L.L.C.
1550 Balmer Rd.
P.O. Box 200
Model City, N.Y. 14107
716/754-8231

Federal EPA ID: NYD049836679

CENTRAL HUDSON GAS & ELECTRIC
ATTN: MIKE GALLUCCI
NYD127325405
284 SOUTH AVENUE
POUGHKEEPSIE NY 12601

CERTIFICATE OF DISPOSAL

CWM CHEMICAL SERVICES, L.L.C. has received waste material from CENTRAL HUDSON GAS & ELECTRIC on 03/28/01 as described on Hazardous Waste Manifest number NYH0612864 Sequence number 01.

Profile Number: 488899
CWM Tracking ID: 8154157401
CWM Unit #: 1*0
Disposal Date: 03/28/01

I certify, on behalf of the above listed treatment facility, that to the best of my knowledge, the above-described waste was managed in compliance with all applicable laws, regulations, permits and licenses on the date listed above.

Donna Ames-Cassick

DONNA AMES-CASSICK
COMPLIANCE MANAGER
Certificate # 200951
03/28/01

For questions please call
our Customer Service Dept.
at (800) 843-3604

LAND DISPOSAL NOTIFICATION AND CERTIFICATION FORM

Generator Name:

Central Hudson Gas & Electric

Manifest Doc. No.:

1012041

Profile Number:

488899

State Manifest No.:

1 NYH0612864

Is this waste a non-wastewater? (See 40 CFR 268.2) Check one: Nonwastewater Wastewater

(CLE)
This contaminated soil <does/does not> contain listed hazardous waste and <does/does not> exhibit a characteristic of hazardous waste and <is subject to/complies with> the soil treatment standards as provided by 40 CFR 268.49(c) or the Universal Treatment Standards.

1. Identify ALL USEPA hazardous waste codes that apply to this waste shipment, as defined by 40 CFR 261. For each waste code, identify the corresponding subcategory, or check NONE if the waste code has no subcategory. Spent solvent treatment standards are listed on the following page. If P039 multi-source leachate applies, those constituents present in soil must be listed and attached by the generator. If D001-D043 and/or listed waste, requires treatment of any applicable characteristics and meets 268.48 standards, then the underlying constituent(s) in the waste must be listed and attached.

REF #	4. US EPA HAZARDOUS WASTE CODE(S)	5. SUBCATEGORY ENTER THE SUBCATEGORY DESCRIPTION. IF NOT APPLICABLE, SIMPLY CHECK NONE		6. HOW MUST THE WASTE BE MANAGED? ENTER LETTER FROM BELOW
		DESCRIPTION	NONE	
1	D040		X	D
2	D043		X	D
3				
4				

To identify P039, D001-D043, or soil underlying hazardous constituent(s), use the "P039/Underlying Hazardous Constituent Form" provided (CWM-2004) and check here:
If no UHCs are present in the waste upon its initial generation check here:
To list additional USEPA waste code(s) and subcategory(s), use the supplemental sheet provided and check here:
If treater will test for all Spent Solvents and UHCs, check here:

HOW MUST THE WASTE BE MANAGED? In column 6 above, enter the letter (A.1, B.5, or E) below that describes how the waste must be managed to comply with the land disposal regulations (40 CFR 268.7). Please understand that if you enter the letter A, B.5, D, or E, you are making the appropriate certification as provided below. States authorized by EPA to manage the LDR may have regulatory citations different from the 40 CFR citations listed below. Where these regulatory citations differ, your certification will be deemed to refer to those state citations instead of the 40 CFR citations.

A.1 RESTRICTED SOIL REQUIRES TREATMENT (Circle)
"I certify under penalty of law that I personally have examined this contaminated soil and it <does/does not> contain listed hazardous waste and <does/does not> exhibit a characteristic of hazardous waste and requires treatment to meet the soil treatment standards as provided by 40 CFR 268.49(c)."

B.5 RESTRICTED SOIL TREATED TO ALTERNATE PERFORMANCE STANDARDS
"I certify under penalty of law that I have personally examined and am familiar with the treatment technology and operation of the treatment process used to support this certification and believe that it has been maintained and operated properly so as to comply with treatment standards specified in 40 CFR 268.49 without impermissible dilution of the prohibited wastes. I am aware there are significant penalties for submitting a false certification, including the possibility of fine and imprisonment."

D. RESTRICTED SOIL CAN BE LAND DISPOSED WITHOUT FURTHER TREATMENT
"I certify under penalty of law that I personally have examined and am familiar with the waste through analysis and testing or through knowledge of the waste to support this certification that the waste complies with the treatment standards specified in 40 CFR 268 subpart p. I believe that the information I submitted is true, accurate, and complete. I am aware there are significant penalties for submitting a false certification, including the possibility of fine and imprisonment."

E. SOIL IS NOT CURRENTLY SUBJECT TO PART 268 RESTRICTIONS
This waste is a newly identified waste that is not currently subject to any 40 CFR 268 Part restrictions.

I hereby certify that all information submitted in this and all associated documents is complete and accurate, to the best of my knowledge and information.

Signature [Signature] Title Env. Coordinator Date 3/26/01

ENVIRONMENTAL CONSERVATION
DIVISION OF SOLID & HAZARDOUS MATERIALS
HAZARDOUS WASTE MANIFEST
P.O. Box 12820, Albany, New York 12212



(Hazardous Waste Manifest 500)

Please type or print. Do not staple.

UNIFORM HAZARDOUS WASTE MANIFEST		1. Generator's US EPA No. NY D 112732540501205	Manifest Doc. No. 1	2. Page 1 of 1	Information within heavy bold line is not required by Federal Law.		
3. Generator's Name and Mailing Address CENTRAL HUDSON GAS & ELECTRIC POUGHKEEPSIE OPER HDQTRS 284 SOUTH AVENUE POUGHKEEPSIE NY 12601			A. NYH0612747				
4. Generator's Telephone No. (486-5579)			B. NEWBURGH OPER HDQTRS 610 NEWBURGH, NY 12550				
5. Transporter 1 (Company Name) HORWITH TRUCKS, INC.		6. US EPA ID Number RA D 146714578		C. State Transporter's ID			
7. Transporter 2 (Company Name)		8. US EPA ID Number		D. Transporter's Telephone 810 281-2220			
9. Designated Facility Name and Site Address CWM CHEMICAL SERVICES, L.L.C 1550 BALMER ROAD MODEL CITY, NY 14107			10. US EPA ID Number NY D Q 49836679		E. State Transporter's ID		
					F. Transporter's Telephone ()		
					G. State Facility ID N/A		
					H. Facility Telephone () 716 754-8231		
11. US DOT Description (Including Proper Shipping Name, Hazard Class and ID Number)						12. Containers	
a. HAZARDOUS WASTE, SOLID, n.o.s.						Number	
X (TRICHLORGETHYLENE, VINYL CHLORIDE) 9, NA3077, III						Type	
(D043)						Quantity	
						Wt/Vol	
						Unit	
						I. Waste No.	
						EPA	
						STATE	
						EPA	
						STATE	
						EPA	
						STATE	
						EPA	
						STATE	
J. Additional Descriptions for Materials listed Above						K. Handling Codes for Wastes Listed Above	
A) S/E CONTAMINATED SOIL						a. <input checked="" type="checkbox"/>	c. <input type="checkbox"/>
ALSO D043						b. <input type="checkbox"/>	d. <input type="checkbox"/>
15. Special Handling Instructions and Additional Information							
NJA057 WIP: 488899 CODE: MDC488899 SR#: EXCAVATION AREA:							
PACKING SLIPS ATTACHED FOR CLARIFICATION EMERGENCY NUMBER-INFOTRAC: 800 535-5053							
16. GENERATOR'S CERTIFICATION: I hereby declare that the contents of this consignment are fully and accurately described above by proper shipping name and are classified, packed, marked and labeled, and are in all respects in proper condition for transport by highway according to applicable international and national government regulations.							
If I am large quantity generator, I certify that I have a program in place to reduce the volume and toxicity of waste generated to the degree I have determined to be economically practicable and that I have selected the practicable method of treatment, storage, or disposal currently available to me which minimizes the present and future threat to human health and the environment; OR if I am a smaller generator, I have made a good faith effort to minimize my waste generation and select the best waste management method that is available to me and that I can afford.							
Printed/Typed Name			Signature			Mo. Day Year	
						12/2/91	
17. Transporter 1 Acknowledgement of Receipt of Materials							
Printed/Typed Name			Signature			Mo. Day Year	
TODD						02/14/91	
18. Transporter 2 Acknowledgement of Receipt of Materials							
Printed/Typed Name			Signature			Mo. Day Year	
19. Discrepancy Indication Space							
Actual Rec'd 35640 P							
20. Facility Owner or Operator: Certification of receipt of hazardous materials covered by this manifest except as noted in Item 19.							
Printed/Typed Name			Signature			Mo. Day Year	
Lynn Pechowski						10/31/91	

COPY 5-GENERATOR - MAILED BY TSD FACILITY



WASTE MANAGEMENT, INC.

CWM Chemical Services, L.L.C.
1550 Balmer Rd.
P.O. Box 200
Model City, N.Y. 14107
716/754-8231

Federal EPA ID: NYD049836679

CENTRAL HUDSON GAS & ELECTRIC
ATTN: MIKE GALLUCCI
NYD127325405
284 SOUTH AVENUE
POUGHKEEPSIE NY 12601

CERTIFICATE OF DISPOSAL

CWM CHEMICAL SERVICES, L.L.C. has received waste material from CENTRAL HUDSON GAS & ELECTRIC on 03/28/01 as described on Hazardous Waste Manifest number NYH0612747 Sequence number 01.

Profile Number: 488899
CWM Tracking ID: 8154157301
CWM Unit #: 1*0
Disposal Date: 03/28/01

I certify, on behalf of the above listed treatment facility, that to the best of my knowledge, the above-described waste was managed in compliance with all applicable laws, regulations, permits and licenses on the date listed above.

Donna Ames-Cassick

DONNA AMES-CASSICK
COMPLIANCE MANAGER
Certificate # 200950
03/28/01

For questions please call
our Customer Service Dept.
at (800) 843-3604

LAND DISPOSAL NOTIFICATION AND CERTIFICATION FORM

Generator Name:

Central Hudson Gas + Electric

Manifest Doc. No.: 101205

Profile Number:

488899

State Manifest No: NYHE612747

Is this waste a non-wastewater? (See 40 CFR 268.2) Check one: Nonwastewater Wastewater

^(CLE) This contaminated soil <does/does not> contain listed hazardous waste and <does/does not> exhibit a characteristic of hazardous waste and <is subject to/complies with> the soil treatment standards as provided by 40 CFR 268.49(c) or the Universal Treatment Standards.

Identify ALL USEPA hazardous waste codes that apply to this waste shipment, as defined by 40 CFR 261. For each waste code, identify the corresponding subcategory, or check NONE if the waste code has no subcategory. Spent solvent treatment standards are listed on the following page. If P039, multi-source leachate applies, those constituents present in soil must be listed and attached by the generator. If D001-D043 and/or listed waste, requires treatment of any applicable characteristics and meets 268.48 standards, then the underlying constituent(s) in the waste must be listed and attached.

REF #	4. US EPA HAZARDOUS WASTE CODE(S)	5. SUBCATEGORY ENTER THE SUBCATEGORY DESCRIPTION. IF NOT APPLICABLE, SIMPLY CHECK NONE		6. HOW MUST THE WASTE BE MANAGED? ENTER LETTER FROM BELOW
		DESCRIPTION	NONE	
1	D040		X	D
2	D043		X	D.
3				
4				

To identify P039, D001-D043, or soil underlying hazardous constituent(s), use the "P039/Underlying Hazardous Constituent Form" provided (CWM-2004) and check here:
 If no UECs are present in the waste upon its initial generation check here:
 To list additional USEPA waste code(s) and subcategory(s), use the supplemental sheet provided and check here:
 If treater will test for all Spent Solvents and UECs, check here:

HOW MUST THE WASTE BE MANAGED? In column 6 above, enter the letter (A.1, B.5, or E) below that describes how the waste must be managed to comply with the land disposal regulations (40 CFR 268.7). Please understand that if you enter the letter A.1, B.5, D, or E, you are making the appropriate certification as provided below. States authorized by EPA to manage the LDR may have regulatory citations different from the 40 CFR citations listed below. Where these regulatory citations differ, your certification will be deemed to refer to those state citations instead of the 40 CFR citations.

- A.1 RESTRICTED SOIL REQUIRES TREATMENT (Circle)
 "I certify under penalty of law that I personally have examined this contaminated soil and it <does/does not> contain listed hazardous waste and <does/does not> exhibit a characteristic of hazardous waste and requires treatment to meet the soil treatment standards as provided by 40 CFR 268.49(c)."
- B.5 RESTRICTED SOIL TREATED TO ALTERNATE PERFORMANCE STANDARDS
 "I certify under penalty of law that I have personally examined and am familiar with the treatment technology and operation of the treatment process used to support this certification and believe that it has been maintained and operated properly so as to comply with treatment standards specified in 40 CFR 268.49 without impermissible dilution of the prohibited wastes. I am aware there are significant penalties for submitting a false certification, including the possibility of fine and imprisonment."
- D. RESTRICTED SOIL CAN BE LAND DISPOSED WITHOUT FURTHER TREATMENT
 "I certify under penalty of law that I personally have examined and am familiar with the waste through analysis and testing or through knowledge of the waste to support this certification that the waste complies with the treatment standards specified in 40 CFR 268 subpart p. I believe that the information I submitted is true, accurate, and complete. I am aware there are significant penalties for submitting a false certification, including the possibility of fine and imprisonment."
- E. SOIL IS NOT CURRENTLY SUBJECT TO PART 268 RESTRICTIONS
 This waste is a newly identified waste that is not currently subject to any 40 CFR 268 Part restrictions.

I hereby certify that all information submitted in this and all associated documents is complete and accurate, to the best of my knowledge and information.

Signature Title Date

NYH0612756

DEPARTMENT OF ENVIRONMENTAL CONSERVATION
DIVISION OF SOLID & HAZARDOUS MATERIALS



HAZARDOUS WASTE MANIFEST
P.O. Box 12820, Albany, New York 12212

Please type or print. Do not staple.

(Hazardous Waste Manifest 5/00)

UNIFORM HAZARDOUS WASTE MANIFEST		1. Generator's US EPA No. NYD12732540501206		Manifest Doc. No. 1		2. Page 1 of 1		Information within heavy bold line is not required by Federal Law.		
3. Generator's Name and Mailing Address CENTRAL HUDSON GAS & ELECTRIC 284 SOUTH AVENUE POUGHKEEPSIE NY 12601				A. NYH0612756		B. NEWBURGH OPER HDQTRS 610 NEWBURGH, NY 12550				
4. Generator's Telephone Number 914 (486-5579)		6. US EPA ID Number NYD946769877		C. State Transporter's ID XAE0711(PA)		D. Transporter's Telephone 870 261-2220				
5. Transporter 1 (Company Name) HORWITH TRUCKS, INC.		7. Transporter 2 (Company Name)		E. State Transporter's ID		F. Transporter's Telephone ()				
9. Designated Facility Name and Site Address CWM CHEMICAL SERVICES, L.L.C 1550 BALMER ROAD MODEL CITY, NY 14107				10. US EPA ID Number NYD049836679		G. State Facility ID N/A				
11. US DOT Description (Including Proper Shipping Name, Hazard Class and ID Number) a. X (TRICHLOROETHYLENE, VINYL CHLORIDE) 9, NA3077, III (D043)				12. Containers Number 001 Type DT	13. Total Quantity EST 30	14. Unit W/Vol Y	I. Waste No. EPA D040 STATE			
b.							EPA			
c.							STATE			
d.							EPA			
							STATE			
J. Additional Descriptions for Materials listed Above A/S/E CONTAMINATED SOIL				K. Handling Codes for Wastes Listed Above						
a. ALSO D043				a. NY		c. <input type="checkbox"/>				
b.				b. <input type="checkbox"/>		d. <input type="checkbox"/>				
15. Special Handling Instructions and Additional Information NJA057 WIP: 488899 CODE: MDC488899 SR#: 590056-10 EXCAVATION AREA: 8										
PACKING SLIPS ATTACHED FOR CLARIFICATION EMERGENCY NUMBER-INFOTRAC: 800 535-5053										
16. GENERATOR'S CERTIFICATION: I hereby declare that the contents of this consignment are fully and accurately described above by proper shipping name and are classified, packed, marked and labeled, and are in all respects in proper condition for transport by highway according to applicable international and national government regulations and state laws and regulations. If I am large quantity generator, I certify that I have a program in place to reduce the volume and toxicity of waste generated to the degree I have determined to be economically practicable and that I have selected the practicable method of treatment, storage, or disposal currently available to me which minimizes the present and future threat to human health and the environment; OR if I am a smaller generator, I have made a good faith effort to minimize my waste generation and select the best waste management method that is available to me and that I can afford.										
Printed/Typed Name Mark Sidera				Signature [Signature]				Mo. 02 Day 22 Year 2001		
17. Transporter 1 Acknowledgement of Receipt of Materials										
Printed/Typed Name LARRY BEAN				Signature [Signature]				Mo. 03 Day 27 Year 2001		
18. Transporter 2 Acknowledgement of Receipt of Materials										
Printed/Typed Name				Signature				Mo. Day Year		
19. Discrepancy Indication Space Actual Recd 44,300 P										
20. Facility Owner or Operator: Certification of receipt of hazardous materials covered by this manifest except as noted in Item 19.										
Printed/Typed Name Mark Sidera				Signature [Signature]				Mo. 02 Day 28 Year 2001		

COPY 5-GENERATOR - MAILED BY TSD FACILITY

DEPARTMENT OF ENVIRONMENTAL CONSERVATION (916) 457-7362



WASTE MANAGEMENT, INC.

CWM Chemical Services, L.L.C.
1550 Balmer Rd.
P.O. Box 200
Model City, N.Y. 14107
716/754-8231

Federal EPA ID: NYD049836679

CENTRAL HUDSON GAS & ELECTRIC
ATTN: MIKE GALLUCCI
NYD127325405
284 SOUTH AVENUE
POUGHKEEPSIE NY 12601

CERTIFICATE OF DISPOSAL

CWM CHEMICAL SERVICES, L.L.C. has received waste material from CENTRAL HUDSON GAS & ELECTRIC on 03/28/01 as described on Hazardous Waste Manifest number NYH0612756 Sequence number 01.

Profile Number: 488899
CWM Tracking ID: 8154159501
CWM Unit #: 1*0
Disposal Date: 03/28/01

I certify, on behalf of the above listed treatment facility, that to the best of my knowledge, the above-described waste was managed in compliance with all applicable laws, regulations, permits and licenses on the date listed above.

Donna Ames-Cassick

DONNA AMES-CASSICK
COMPLIANCE MANAGER
Certificate # 200967
03/28/01

For questions please call
our Customer Service Dept.
at (800) 843-3604

CONTAMINATED SOILS

LAND DISPOSAL NOTIFICATION AND CERTIFICATION FORM

Generator Name: Central Hudson Gas + Electric Manifest Doc. No.: 101206
 Profile Number: 488899 State Manifest No: NYH0612756

this waste a non-wastewater? (See 40 CFR 268.2) Check one: Nonwastewater Wastewater

1. (CIRCLE) This contaminated soil <does/does not> contain listed hazardous waste and <does/does not> exhibit a characteristic of hazardous waste and <is subject to/complies with> the soil treatment standards as provided by 40 CFR 268.49(c) or the Universal Treatment Standards.
3. Identify ALL USEPA hazardous waste codes that apply to this waste shipment, as defined by 40 CFR 261. For each waste code, identify the corresponding subcategory, or check NONE if the waste code has no subcategory. Spent solvent treatment standards are listed on the following page. If P039, multi-source leachate applies, those constituents present in soil must be listed and attached by the generator. If D001-D043 and/or listed waste, requires treatment of any applicable characteristics and meets 268.48 standards, then the underlying constituent(s) in the waste must be listed and attached.

REF #	4. US EPA HAZARDOUS WASTE CODE(S)	5. SUBCATEGORY ENTER THE SUBCATEGORY DESCRIPTION. IF NOT APPLICABLE, SIMPLY CHECK NONE		6. HOW MUST THE WASTE BE MANAGED? ENTER LETTER FROM BELOW
		DESCRIPTION	NONE	
1	D040		X	D
2	D043		X	D
3				
4				

To identify P039, D001-D043, or soil underlying hazardous constituent(s), use the "P039/Underlying Hazardous Constituent Form" provided (CWN-2004) and check here:
 If no UBCs are present in the waste upon its initial generation check here:
 To list additional USEPA waste code(s) and subcategory(s), use the supplemental sheet provided and check here:
 If treater will test for all Spent Solvents and UBCs, check here:

HOW MUST THE WASTE BE MANAGED? In column 6 above, enter the letter (A.1, B.5, or E) below that describes how the waste must be managed to comply with the land disposal regulations (40 CFR 268.7). Please understand that if you enter the letter B.5, D, or E, you are making the appropriate certification as provided below. States authorized by EPA to manage the LDR under, your certification will be deemed to refer to those state citations instead of the 40 CFR citations.

- A.1 RESTRICTED SOIL REQUIRES TREATMENT (Circle)**
 "I certify under penalty of law that I personally have examined this contaminated soil and it <does/does not> contain listed hazardous waste and <does/does not> exhibit a characteristic of hazardous waste and requires treatment to meet the soil treatment standards as provided by 40 CFR 268.49(c)."
- B.5 RESTRICTED SOIL TREATED TO ALTERNATE PERFORMANCE STANDARDS**
 "I certify under penalty of law that I have personally examined and am familiar with the treatment technology and operation of the treatment process used to support this certification and believe that it has been maintained and operated properly so as to comply with treatment standards specified in 40 CFR 268.49 without impermissible dilution of the prohibited wastes. I am aware there are significant penalties for submitting a false certification, including the possibility of fine and imprisonment."
- D. RESTRICTED SOIL CAN BE LAND DISPOSED WITHOUT FURTHER TREATMENT**
 "I certify under penalty of law that I personally have examined and am familiar with the waste through analysis and testing or through knowledge of the waste to support this certification that the waste complies with the treatment standards specified in 40 CFR 268 subpart p. I believe that the information I submitted is true, accurate, and complete. I am aware there are significant penalties for submitting a false certification, including the possibility of fine and imprisonment."
- E. SOIL IS NOT CURRENTLY SUBJECT TO PART 268 RESTRICTIONS**
 This waste is a newly identified waste that is not currently subject to any 40 CFR 268 Part restrictions.

I hereby certify that all information submitted in this and all associated documents is complete and accurate, to the best of my knowledge and information.

Signature [Signature] Title Env. Coordinator Date 3/27/01

ENVIRONMENTAL CONSERVATION
DIVISION OF SOLID & HAZARDOUS MATERIALS
HAZARDOUS WASTE MANIFEST
P.O. Box 12820, Albany, New York 12212



Please type or print. Do not staple.

(Hazardous Waste Manifest 500)

UNIFORM HAZARDOUS WASTE MANIFEST		1. Generator's US EPA No. NYD12732540501207	Manifest Doc. No. 1	2. Page 1 of 1	Information within heavy bold line is not required by Federal Law.	
3. Generator's Name and Mailing Address CENTRAL HUDSON GAS & ELECTRIC POUGHKEEPSIE OPER HDQTRS 284 SOUTH AVENUE POUGHKEEPSIE NY 12601			A. NYH0612765			
4. Generator's Telephone No. 645 (486-5579)			B. NEWBURGH OPER HDQTRS 610 NEWBURGH, NY 12550			
5. Transporter 1 (Company Name) HORWITH TRUCKS, INC.		6. US EPA ID Number PA D 1 4 6 7 1 4 8 7 8		C. State Transporter's ID YH4723948		
7. Transporter 2 (Company Name)		8. US EPA ID Number		D. Transporter's Telephone 610 261-2220		
9. Designated Facility Name and Site Address CWM CHEMICAL SERVICES, L.L.C 1550 BALMER ROAD MODEL CITY, NY 14107			10. US EPA ID Number NYDQ49836679		E. State Transporter's ID	
					F. Transporter's Telephone ()	
					G. State Facility ID N/A	
					H. Facility Telephone () 716 754-8231	
11. US DOT Description (Including Proper Shipping Name, Hazard Class and ID Number)				12. Containers	13. Total	14. Unit
a. HAZARDOUS WASTE, SOLID, n.o.s. X (TRICHLOROETHYLENE, VINYL CHLORIDE) 9,NA3077,III (1243)				Number	Type	Quantity
						Wt/Vol
						Y
						I. Waste No.
						EPA D040
						STATE
						EPA
						STATE
						EPA
						STATE
						EPA
						STATE
I. Additional Descriptions for Materials listed Above A) S/E CONTAMINATED SOIL				K. Handling Codes for Wastes Listed Above		
a. ALSO D043				a. <input checked="" type="checkbox"/> NY <input type="checkbox"/> c. <input type="checkbox"/>		
b.				b. <input type="checkbox"/> d. <input type="checkbox"/>		
15. Special Handling Instructions and Additional Information NJA057 WIP: 488899 CODE: MDC488899 SR#: 540056-4 EXCAVATION AREA: 8 815411554 PACKING SLIPS ATTACHED FOR CLARIFICATION EMERGENCY NUMBER-INFOTRAC: 800 535-5053						
16. GENERATOR'S CERTIFICATION: I hereby declare that the contents of this consignment are fully and accurately described above by proper shipping name and are classified, packed, marked and labeled, and are in all respects in proper condition for transport by highway according to applicable international and national government regulations and state laws and regulations. If I am large quantity generator, I certify that I have a program in place to reduce the volume and toxicity of waste generated to the degree I have determined to be economically practicable and that I have selected the practicable method of treatment, storage, or disposal currently available to me which minimizes the present and future threat to human health and the environment; OR if I am a smaller generator, I have made a good faith effort to minimize my waste generation and select the best waste management method that is available to me and that I can afford.						
Printed/Typed Name Michael S. Stokel		Signature <i>[Signature]</i>		Mo. Day Year 10 13 2004		
17. Transporter 1 Acknowledgement of Receipt of Materials						
Printed/Typed Name Tom Duch		Signature <i>[Signature]</i>		Mo. Day Year 10 13 2004		
18. Transporter 2 Acknowledgement of Receipt of Materials						
Printed/Typed Name		Signature		Mo. Day Year		
19. Discrepancy Indication Space Actual Recd 46260						
20. Facility Owner or Operator: Certification of receipt of hazardous materials covered by this manifest except as noted in Item 19.						
Printed/Typed Name PATRICIA HUDWIG		Signature <i>[Signature]</i>		Mo. Day Year 03 08 01		

COPY 5-GENERATOR - MAILED BY TSD FACILITY



WASTE MANAGEMENT, INC.

CWM Chemical Services, L.L.C.
1550 Balmer Rd.
P.O. Box 200
Model City, N.Y. 14107
716/754-8231

Federal EPA ID: NYD049836679

CENTRAL HUDSON GAS & ELECTRIC
ATTN: MIKE GALLUCCI
NYD127325405
284 SOUTH AVENUE
POUGHKEEPSIE NY 12601

CERTIFICATE OF DISPOSAL

CWM CHEMICAL SERVICES, L.L.C. has received waste material from CENTRAL HUDSON GAS & ELECTRIC on 03/28/01 as described on Hazardous Waste Manifest number NYH0612765 Sequence number 01.

Profile Number: 488899
CWM Tracking ID: 8154155401
CWM Unit #: 1*0
Disposal Date: 03/28/01

I certify, on behalf of the above listed treatment facility, that to the best of my knowledge, the above-described waste was managed in compliance with all applicable laws, regulations, permits and licenses on the date listed above.

Donna Ames-Cassick

DONNA AMES-CASSICK
COMPLIANCE MANAGER
Certificate # 200943
03/28/01

For questions please call
our Customer Service Dept.
at (800) 843-3604

NYH0612774



HAZARDOUS WASTE MANIFEST
P.O. Box 12820, Albany, New York 12212

(Hazardous Waste Manifest 5/00)

Please type or print. Do not staple.

UNIFORM HAZARDOUS WASTE MANIFEST		1. Generator's US EPA No. NY1D112732540501208		Manifest Doc. No. 1		2. Page 1 of 1		Information within heavy bold line is not required by Federal Law.	
3. Generator's Name and Mailing Address CENTRAL HUDSON GAS & ELECTRIC		POUGHKEEPSIE OPER HDQTRS 284 SOUTH AVENUE POUGHKEEPSIE NY 12601		A. NYH0612774		B. NEWBURGH OPER HDQTRS 610 NEWBURGH, NY 12550			
4. Generator's Telephone No. (486-5579)		ATTN: MIKE GALLOCCI		C. State Transporter's ID 169-905 (TC)		D. Transporter's Telephone 810-262-2720		E. State Transporter's ID	
5. Transporter 1 (Company Name) HORWATH TRUCKS, INC.		INC.		6. US EPA ID Number RA D 9 2 3 3 4 7 5 7 8		F. Transporter's Telephone ()		G. State Facility ID N/A	
7. Transporter 2 (Company Name)				8. US EPA ID Number		H. Facility Telephone () 716 754-8231			
9. Designated Facility Name and Site Address CWM CHEMICAL SERVICES, L.L.C		1550 BALMER ROAD MODEL CITY, NY 14107		10. US EPA ID Number NY D 0 4 9 8 3 6 6 7 9					
11. US DOT Description (Including Proper Shipping Name, Hazard Class and ID Number)		12. Containers Number Type		13. Total Quantity		14. Unit Wt/Vol		I. Waste No.	
a. HAZARDOUS WASTE, SOLID, n.o.s.		001 DT		EST		Y		EPA D040	
X (TRICHLOROETHYLENE, VINYL CHLORIDE) 9, NA3077, III				1310				STATE	
b.								EPA	
c.								STATE	
d.								EPA	
								STATE	
J. Additional Descriptions for Materials listed Above		K. Handling Codes for Wastes Listed Above							
A) S/E CONTAMINATED SOIL		a. NY <input checked="" type="checkbox"/>		c. <input type="checkbox"/>					
ALSO D043		b. <input type="checkbox"/>		d. <input type="checkbox"/>					
15. Special Handling Instructions and Additional Information		NJA057 WIP: 488899 CODE: MDC488899 SR#: 590056-12 EXCAVATION AREA: 8		81541581					
PACKING SLIPS ATTACHED FOR CLARIFICATION EMERGENCY NUMBER-INFOTRAC: 800 535-5053									
16. GENERATOR'S CERTIFICATION: I hereby declare that the contents of this consignment are fully and accurately described above by proper shipping name and are classified, packed, marked and labeled, and are in all respects in proper condition for transport by highway according to applicable international and national government regulations		Printed/Typed Name <i>[Signature]</i>		Signature <i>[Signature]</i>		Mo. Day Year <i>[Date]</i>			
If I am large quantity generator, I certify that I have a program in place to reduce the volume and toxicity of waste generated to the degree I have determined to be economically practicable and that I have selected the practicable method of treatment, storage, or disposal currently available to me which minimizes the present and future threat to human health and the environment; OR if I am a smaller generator, I have made a good faith effort to minimize my waste generation and select the best waste management method that is available to me and that I can afford.		17. Transporter 1 Acknowledgement of Receipt of Materials		Printed/Typed Name <i>[Signature]</i>		Signature <i>[Signature]</i>		Mo. Day Year <i>[Date]</i>	
		18. Transporter 2 Acknowledgement of Receipt of Materials		Printed/Typed Name		Signature		Mo. Day Year	
19. Discrepancy Indication Space		Actual Rec'd 36320P							
20. Facility Owner or Operator: Certification of receipt of hazardous materials covered by this manifest except as noted in Item 19.		Printed/Typed Name <i>[Signature]</i>		Signature <i>[Signature]</i>		Mo. Day Year <i>[Date]</i>			



WASTE MANAGEMENT, INC.

CWM Chemical Services, L.L.C.
1550 Balmer Rd.
P.O. Box 200
Model City, N.Y. 14107
716/754-8231

Federal EPA ID: NYD049836679

CENTRAL HUDSON GAS & ELECTRIC
ATTN: MIKE GALLUCCI
NYD127325405
284 SOUTH AVENUE
POUGHKEEPSIE NY 12601

CERTIFICATE OF DISPOSAL

CWM CHEMICAL SERVICES, L.L.C. has received waste material from CENTRAL HUDSON GAS & ELECTRIC on 03/28/01 as described on Hazardous Waste Manifest number NYH0612774 Sequence number 01.

Profile Number: 488899
CWM Tracking ID: 8154158101
CWM Unit #: 1*0
Disposal Date: 03/28/01

I certify, on behalf of the above listed treatment facility, that to the best of my knowledge, the above-described waste was managed in compliance with all applicable laws, regulations, permits and licenses on the date listed above.

Donna Ames-Cassick

DONNA AMES-CASSICK
COMPLIANCE MANAGER
Certificate # 200957
03/28/01

For questions please call
our Customer Service Dept.
at (800) 843-3604

NYH0612783



HAZARDOUS WASTE MANIFEST
P.O. Box 12820, Albany, New York 12212

Please type or print. Do not staple.

(Hazardous Waste Manifest 5/00)

UNIFORM HAZARDOUS WASTE MANIFEST		1. Generator's US EPA No. NYD12732540501209		Manifest Doc. No. 1		2. Page 1 of 1		Information within heavy bold line is not required by Federal Law.		
3. Generator's Name and Mailing Address CENTRAL HUDSON GAS & ELECTRIC POUGHKEEPSIE OPER HDQTRS 284 SOUTH AVENUE POUGHKEEPSIE NY 12601						A. NYH0612783				
4. Generator's Telephone Number 845 (486-5579) <i>ATTN: MAIA G. BLUM</i>						B. NEWBURGH OPER HDQTRS 610 NEWBURGH, NY 12550				
5. Transporter 1 (Company Name) HORWITH TRUCKS, INC.			6. US EPA ID Number RAD146714878			C. State Transporter's ID YF77344124		D. Transporter's Telephone 610 261-2220		
7. Transporter 2 (Company Name)			8. US EPA ID Number			E. State Transporter's ID		F. Transporter's Telephone ()		
9. Designated Facility Name and Site Address CWM CHEMICAL SERVICES, L.L.C 1550 BALMER ROAD MODEL CITY, NY 14107						10. US EPA ID Number NYD049836679		G. State Facility ID N/A		
11. US DOT Description (Including Proper Shipping Name, Hazard Class and ID Number)						12. Containers	13. Total	14. Unit	I. Waste No.	
a. HAZARDOUS WASTE, SOLID, n.o.s. X (TRICHLOROETHYLENE, VINYL CHLORIDE) 9,NA3077,III <i>(D043)</i>						Number 001	Type DT	Quantity 1310	Wt/Vol Y	EPA D040
b.									STATE	
c.									EPA	
d.									STATE	
J. Additional Descriptions for Materials listed Above A) S/E CONTAMINATED SOIL						K. Handling Codes for Wastes Listed Above				
a. ALSO D043						a. <input checked="" type="checkbox"/>	c. <input type="checkbox"/>			
b.						b. <input type="checkbox"/>	d. <input type="checkbox"/>			
15. Special Handling Instructions and Additional Information NJA057 WIP: 488899 CODE: MDC488899 SR#: <i>49056-13</i> EXCAVATION AREA: <i>8</i> PACKING SLIPS ATTACHED FOR CLARIFICATION EMERGENCY NUMBER-INFOTRAC: 800 535-5053 <i>81541569</i>										
16. GENERATOR'S CERTIFICATION: I hereby declare that the contents of this consignment are fully and accurately described above by proper shipping name and are classified, packed, marked and labeled, and are in all respects in proper condition for transport by highway according to applicable international and national government regulations and state laws and regulations. If I am large quantity generator, I certify that I have a program in place to reduce the volume and toxicity of waste generated to the degree I have determined to be economically practicable and that I have selected the practicable method of treatment, storage, or disposal currently available to me which minimizes the present and future threat to human health and the environment; OR if I am a smaller generator, I have made a good faith effort to minimize my waste generation and select the best waste management method that is available to me and that I can afford.										
Printed/Typed Name <i>[Signature]</i>				Signature <i>[Signature]</i>				Mo. Day Year <i>03/28/01</i>		
17. Transporter 1 Acknowledgement of Receipt of Materials										
Printed/Typed Name <i>[Signature]</i>				Signature <i>[Signature]</i>				Mo. Day Year <i>03/27/01</i>		
18. Transporter 2 Acknowledgement of Receipt of Materials										
Printed/Typed Name				Signature				Mo. Day Year		
19. Discrepancy Indication Space <i>Actual Rec'd 47900P</i>										
20. Facility Owner or Operator: Certification of receipt of hazardous materials covered by this manifest except as noted in Item 19.										
Printed/Typed Name <i>Lynn P. ECHOWSKI</i>				Signature <i>[Signature]</i>				Mo. Day Year <i>03/28/01</i>		

GENERATOR

TRANSPORTER

LITY



WASTE MANAGEMENT, INC.

CWM Chemical Services, L.L.C.
1550 Balmer Rd.
P.O. Box 200
Model City, N.Y. 14107
716/754-8231

Federal EPA ID: NYD049836679

CENTRAL HUDSON GAS & ELECTRIC
ATTN: MIKE GALLUCCI
NYD127325405
284 SOUTH AVENUE
POUGHKEEPSIE NY 12601

CERTIFICATE OF DISPOSAL

CWM CHEMICAL SERVICES, L.L.C. has received waste material from CENTRAL HUDSON GAS & ELECTRIC on 03/28/01 as described on Hazardous Waste Manifest number NYH0612783 Sequence number 01.

Profile Number: 488899
CWM Tracking ID: 8154156901
CWM Unit #: 1*0
Disposal Date: 03/28/01

I certify, on behalf of the above listed treatment facility, that to the best of my knowledge, the above-described waste was managed in compliance with all applicable laws, regulations, permits and licenses on the date listed above.

Donna Ames-Cassick

DONNA AMES-CASSICK
COMPLIANCE MANAGER
Certificate # 200948
03/28/01

For questions please call
our Customer Service Dept.
at (800) 843-3604

LAND DISPOSAL NOTIFICATION AND CERTIFICATION FORM

Generator Name:

Central Hudson Gas & Electric Manifest Doc. No.: 101209

Profile Number:

488899

State Manifest No: NY40612783

this waste a non-wastewater? (See 40 CFR 268.2) Check one: Nonwastewater Wastewater

(Circle)
This contaminated soil <does/does not> contain listed hazardous waste and <does/does not> exhibit a characteristic of hazardous waste and <is subject to/complies with> the soil treatment standards as provided by 40 CFR 268.49(c) or the Universal Treatment Standards.

3. Identify ALL USEPA hazardous waste codes that apply to this waste shipment, as defined by 40 CFR 261. For each waste code, identify the corresponding subcategory, or check NONE if the waste code has no subcategory. Spent solvent treatment standards are listed on the following page. If P039, multi-source leachate applies, those constituents present in soil must be listed and attached by the generator. If D001-D043 and/or listed waste, requires treatment of any applicable characteristics and meets 268.48 standards, then the underlying constituent(s) in the waste must be listed and attached.

REF #	4. US EPA HAZARDOUS WASTE CODE(S)	5. SUBCATEGORY		6. HOW MUST THE WASTE BE MANAGED? ENTER LETTER FROM BELOW
		ENTER THE SUBCATEGORY DESCRIPTION. IF NOT APPLICABLE, SIMPLY CHECK NONE	DESCRIPTION	
1	D040			X D
2	D043			X D
3				
4				

To identify P039, D001-D043, or soil underlying hazardous constituent(s), use the "P039/Underlying Hazardous Constituent Form" provided (CWM-2004) and check here:
If no UHCs are present in the waste upon its initial generation check here:
To list additional USEPA waste code(s) and subcategory(ies), use the supplemental sheet provided and check here:
If treater will test for all Spent Solvents and UHCs, check here:

HOW MUST THE WASTE BE MANAGED? In column 6 above, enter the letter (A.1, B.5, or E) below that describes how the waste must be managed to comply with the land disposal regulations (40 CFR 268.7). Please understand that if you enter the letter B.5, D, or E, you are making the appropriate certification as provided below. States authorized by EPA to manage the LDR may have regulatory citations different from the 40 CFR citations listed below. Where these regulatory citations differ, your certification will be deemed to refer to those state citations instead of the 40 CFR citations.

- A.1 RESTRICTED SOIL REQUIRES TREATMENT (Circle)
"I certify under penalty of law that I personally have examined this contaminated soil and it <does/does not> contain listed hazardous waste and <does/does not> exhibit a characteristic of hazardous waste and requires treatment to meet the soil treatment standards as provided by 40 CFR 268.49(c)."
- B.5 RESTRICTED SOIL TREATED TO ALTERNATE PERFORMANCE STANDARDS
"I certify under penalty of law that I have personally examined and am familiar with the treatment technology and operation of the treatment process used to support this certification and believe that it has been maintained and operated properly so as to comply with treatment standards specified in 40 CFR 268.49 without impermissible dilution of the prohibited wastes. I am aware there are significant penalties for submitting a false certification, including the possibility of fine and imprisonment."
- D. RESTRICTED SOIL CAN BE LAND DISPOSED WITHOUT FURTHER TREATMENT
"I certify under penalty of law that I personally have examined and am familiar with the waste through analysis and testing or through knowledge of the waste to support this certification that the waste complies with the treatment standards specified in 40 CFR 268 subpart D. I believe that the information I submitted is true, accurate, and complete. I am aware there are significant penalties for submitting a false certification, including the possibility of fine and imprisonment."
- E. SOIL IS NOT CURRENTLY SUBJECT TO PART 268 RESTRICTIONS
This waste is a newly identified waste that is not currently subject to any 40 CFR 268 Part restrictions.

I hereby certify that all information submitted in this and all associated documents is complete and accurate, to the best of my knowledge and information.

Signature _____ Title _____ Date _____

NYH0612792



HAZARDOUS WASTE MANIFEST
P.O. Box 12820, Albany, New York 12212

Please type or print. Do not staple.

(Hazardous Waste Manifest 500)

UNIFORM HAZARDOUS WASTE MANIFEST		1. Generator's US EPA No. NYD1121732540501210		Manifest Doc. No. 1		2. Page 1 of 1		Information within heavy bold line is not required by Federal Law.					
3. Generator's Name and Mailing Address CENTRAL HUDSON GAS & ELECTRIC 284 SOUTH AVENUE POUGHKEEPSIE NY 12601						A. NYH0612792							
4. Generator's Telephone No. 845 (486-5579)						B. NEWBURGH OPER HDQTRS 610 NEWBURGH, NY 12550							
5. Transporter 1 (Company Name) HORWITH TRUCKS, INC.				6. US EPA ID Number PA D 1 4 6 7 1 4 8 7 8		C. State Transporter's ID TZ							
7. Transporter 2 (Company Name)				8. US EPA ID Number		D. Transporter's Telephone 610 261-2220							
9. Designated Facility Name and Site Address CWM CHEMICAL SERVICES, L.L.C 1550 BALMER ROAD MODEL CITY, NY 14107						10. US EPA ID Number NYD049836679							
11. US DOT Description (Including Proper Shipping Name, Hazard Class and ID Number)						12. Containers Number Type		13. Total Quantity		14. Unit Wt/Vol		15. Waste No.	
a. HAZARDOUS WASTE, SOLID, n.o.s. X (TRICHLOROETHYLENE, VINYL CHLORIDE) 9, NA3077, III						001 DT		3P		Y		EPA D040	
b.												STATE	
c.												EPA	
d.												STATE	
J. Additional Descriptions for Materials listed Above A)S/E CONTAMINATED SOIL						K. Handling Codes for Wastes Listed Above							
a. ALSO D043						a. <input checked="" type="checkbox"/> b. <input type="checkbox"/> c. <input type="checkbox"/> d. <input type="checkbox"/>							
15. Special Handling Instructions and Additional Information NJA057 WIP: 488899 CODE: MDC488899 SR#: 81541635 EXCAVATION AREA: 8						PACKING SLIPS ATTACHED FOR CLARIFICATION EMERGENCY NUMBER-INFOTRAC: 800 535-5053							
16. GENERATOR'S CERTIFICATION: I hereby declare that the contents of this consignment are fully and accurately described above by proper shipping name and are classified, packed, marked and labeled, and are in all respects in proper condition for transport by highway according to applicable international and national government regulations and state laws and regulations. If I am large quantity generator, I certify that I have a program in place to reduce the volume and toxicity of waste generated to the degree I have determined to be economically practicable and that I have selected the practicable method of treatment, storage, or disposal currently available to me which minimizes the present and future threat to human health and the environment; OR if I am a smaller generator, I have made a good faith effort to minimize my waste generation and select the best waste management method that is available to me and that I can afford.						Printed/Typed Name [Signature]		Signature [Signature]		Mo. 03 Day 29 Year 01			
17. Transporter 1 Acknowledgement of Receipt of Materials						Printed/Typed Name EARL HUNTER		Signature [Signature]		Mo. Day Year 03 29 01			
18. Transporter 2 Acknowledgement of Receipt of Materials						Printed/Typed Name		Signature		Mo. Day Year			
19. Discrepancy Indication Space Actual Recd 40340P													
20. Facility Owner or Operator: Certification of receipt of hazardous materials covered by this manifest except as noted in Item 19.						Printed/Typed Name PATRICIA HUDWY		Signature [Signature]		Mo. Day Year 03 29 01			

GENERATOR

TRANSPORTER

UTILITY



WASTE MANAGEMENT, INC.

CWM Chemical Services, L.L.C.
1550 Balmer Rd.
P.O. Box 200
Model City, N.Y. 14107
716/754-8231

Federal EPA ID: NYDO49836679

CENTRAL HUDSON GAS & ELECTRIC
ATTN: MIKE GALLUCCI
NYD127325405
284 SOUTH AVENUE
POUGHKEEPSIE NY 12601

CERTIFICATE OF DISPOSAL

CWM CHEMICAL SERVICES, L.L.C. has received waste material from CENTRAL HUDSON GAS & ELECTRIC on 03/29/01 as described on Hazardous Waste Manifest number NYH0612792 Sequence number 01.

Profile Number: 488899
CWM Tracking ID: 8154163501
CWM Unit #: 1*0
Disposal Date: 03/29/01

I certify, on behalf of the above listed treatment facility, that to the best of my knowledge, the above-described waste was managed in compliance with all applicable laws, regulations, permits and licenses on the date listed above.

Donna Ames-Cassick

DONNA AMES-CASSICK
COMPLIANCE MANAGER
Certificate # 201153
03/29/01

For questions please call
our Customer Service Dept.
at (800) 843-3604

LAND DISPOSAL NOTIFICATION AND CERTIFICATION FORM

Generator Name: Central Hudson Gas & Electric Manifest Doc. No.: 101210
 Profile Number: 488899 State Manifest No: 1 NYH 0612792

Is this waste a non-wastewater? (See 40 CFR 268.2) Check one: Nonwastewater Wastewater

(CLE)
 This contaminated soil <does/does not> contain listed hazardous waste and <does/does not> exhibit a characteristic of hazardous waste and <is subject to/complies with> the soil treatment standards as provided by 40 CFR 268.49(c) or the Universal Treatment Standards.

Identify ALL USEPA hazardous waste codes that apply to this waste shipment, as defined by 40 CFR 261. For each waste code, identify the corresponding subcategory, or check NONE if the waste code has no subcategory. Spent solvent treatment standards are listed on the following page. If P039, multi-source leachate applies, those constituents present in soil must be listed and attached by the generator. If D001-D043 and/or listed waste, requires treatment of any applicable characteristics and meets 268.48 standards, then the underlying constituent(s) in the waste must be listed and attached.

REF #	4. US EPA HAZARDOUS WASTE CODE(S)	5. SUBCATEGORY ENTER THE SUBCATEGORY DESCRIPTION. IF NOT APPLICABLE, SIMPLY CHECK NONE		6. HOW MUST THE WASTE BE MANAGED? ENTER LETTER FROM BELOW
		DESCRIPTION	NONE	
1	D040		X	D
2	D043		X	D
3				
4				

To identify P039, D001-D043, or soil underlying hazardous constituent(s), use the "P039/Underlying Hazardous Constituent Form" provided (CWM-2004) and check here:
 If no URCs are present in the waste upon its initial generation check here:
 To list additional USEPA waste code(s) and subcategory(ies), use the supplemental sheet provided and check here:
 If treater will test for all Spent Solvents and URCs, check here:

HOW MUST THE WASTE BE MANAGED? In column 6 above, enter the letter (A.1, B.5, or E) below that describes how the waste must be managed to comply with the land disposal regulations (40 CFR 268.7). Please understand that if you enter the letter A.1, B.5, D, or E, you are making the appropriate certification as provided below. States authorized by EPA to manage the LDR may have regulatory citations different from the 40 CFR citations listed below. Where these regulatory citations differ, your certification will be deemed to refer to those state citations instead of the 40 CFR citations.

- A.1 RESTRICTED SOIL REQUIRES TREATMENT (Circle)
 "I certify under penalty of law that I personally have examined this contaminated soil and it <does/does not> contain listed hazardous waste and <does/does not> exhibit a characteristic of hazardous waste and requires treatment to meet the soil treatment standards as provided by 40 CFR 268.49(c)."
- B.5 RESTRICTED SOIL TREATED TO ALTERNATE PERFORMANCE STANDARDS
 "I certify under penalty of law that I have personally examined and am familiar with the treatment technology and operation of the treatment process used to support this certification and believe that it has been maintained and operated properly so as to comply with treatment standards specified in 40 CFR 268.49 without impermissible dilution of the prohibited wastes. I am aware there are significant penalties for submitting a false certification, including the possibility of fine and imprisonment."
- D. RESTRICTED SOIL CAN BE LAND DISPOSED WITHOUT FURTHER TREATMENT
 "I certify under penalty of law that I personally have examined and am familiar with the waste through analysis and testing or through knowledge of the waste to support this certification that the waste complies with the treatment standards specified in 40 CFR 268 subpart D. I believe that the information I submitted is true, accurate, and complete. I am aware there are significant penalties for submitting a false certification, including the possibility of fine and imprisonment."
- E. SOIL IS NOT CURRENTLY SUBJECT TO PART 268 RESTRICTIONS
 This waste is a newly identified waste that is not currently subject to any 40 CFR 268 Part restrictions.

I hereby certify that all information submitted in this and all associated documents is complete and accurate, to the best of my knowledge and information.

Signature [Signature] Title Env. Coordinator Date 3/26/07

DEPARTMENT OF ENVIRONMENTAL CONSERVATION
DIVISION OF SOLID & HAZARDOUS MATERIALS
HAZARDOUS WASTE MANIFEST
P.O. Box 12820, Albany, New York 12212



(Hazardous Waste Manifest 5/00)

Please type or print. Do not staple.

GENERATOR
TRANSPORTER
FACILITY

UNIFORM HAZARDOUS WASTE MANIFEST		1. Generator's US EPA No. NY D 12732540501211	Manifest Doc. No. 1	2. Page 1 of 1	Information within heavy bold line is not required by Federal Law.
3. Generator's Name and Mailing Address CENTRAL HUDSON GAS & ELECTRIC POUGHKEEPSIE OPER HDQTRS 284 SOUTH AVENUE POUGHKEEPSIE NY 12601			A. NYH0612684		
4. Generator's Telephone Number 845 (486-5579)			B. NEWBURGH OPER HDQTRS 610 NEWBURGH, NY 12550		
5. Transporter 1 (Company Name) ENVIRON TRANSPORT GROUP INC.		6. US EPA ID Number NJ D 999692061		C. State Transporter's ID	
7. Transporter 2 (Company Name)		8. US EPA ID Number		D. Transporter's Telephone 973 347-8200	
9. Designated Facility Name and Site Address CWM CHEMICAL SERVICES, L.L.C 1550 BALMER ROAD MODEL CITY, NY 14107			10. US EPA ID Number NY D 949836679		E. State Transporter's ID
			F. Transporter's Telephone ()		G. State Facility ID
			H. Facility Telephone () 716 754-8231		N/A
11. US DOT Description (Including Proper Shipping Name, Hazard Class and ID Number)		12. Containers Number	13. Total Quantity	14. Unit Wt/Vol	15. Waste No.
a. HAZARDOUS WASTE, SOLID, n.o.s. X (TRICHLOROETHYLENE, VINYL CHLORIDE) 9, NA3077, III		001		Y	EPA D040
b.					STATE
c.					EPA
d.					STATE
1. Additional Descriptions for Materials listed Above A) S/E CONTAMINATED SOIL		K. Handling Codes for Wastes Listed Above			
a. ALSO D043		b. <input checked="" type="checkbox"/>		c. <input type="checkbox"/>	
b.		b. <input type="checkbox"/>		d. <input type="checkbox"/>	
15. Special Handling Instructions and Additional Information NJA057 WIP: 488899 CODE: MDC488899 SR#: EXCAVATION AREA: 81541638					
PACKING SLIPS ATTACHED FOR CLARIFICATION EMERGENCY NUMBER-INFOTRAC:800 535-5053					
16. GENERATOR'S CERTIFICATION: I hereby declare that the contents of this consignment are fully and accurately described above by proper shipping name and are classified, packed, marked and labeled, and are in all respects in proper condition for transport by highway according to applicable international and national government regulations If I am large quantity generator, I certify that I have a program in place to reduce the volume and toxicity of waste generated to the degree I have determined to be economically practicable and that I have selected the practicable method of treatment, storage, or disposal currently available to me which minimizes the present and future threat to human health and the environment; OR if I am a smaller generator, I have made a good faith effort to minimize my waste generation and select the best waste management method that is available to me and that I can afford.					
Printed/Typed Name <i>M. J. ...</i>		Signature <i>[Signature]</i>		Mo. Day Year 8/15/98	
17. Transporter 1 Acknowledgement of Receipt of Materials					
Printed/Typed Name <i>D. ...</i>		Signature <i>[Signature]</i>		Mo. Day Year 8/15/98	
18. Transporter 2 Acknowledgement of Receipt of Materials					
Printed/Typed Name		Signature		Mo. Day Year	
19. Discrepancy Indication Space <i>Actual Recd 43140P</i>					
20. Facility Owner or Operator: Certification of receipt of hazardous materials covered by this manifest except as noted in Item 19.					
Printed/Typed Name <i>STELLA ...</i>		Signature <i>[Signature]</i>		Mo. Day Year 03/29/00	

COPY 5-GENERATOR - MAILED BY TSD FACILITY



WASTE MANAGEMENT, INC.
CWM Chemical Services, L.L.C.
1550 Balmer Rd.
P.O. Box 200
Model City, N.Y. 14107
716/754-8231

Federal EPA ID: NYD049836679

CENTRAL HUDSON GAS & ELECTRIC
ATTN: MIKE GALLUCCI
NYD127325405
284 SOUTH AVENUE
POUGHKEEPSIE NY 12601

CERTIFICATE OF DISPOSAL

CWM CHEMICAL SERVICES, L.L.C. has received waste material from CENTRAL HUDSON GAS & ELECTRIC on 03/29/01 as described on Hazardous Waste Manifest number NYH0612684 Sequence number 01.

Profile Number: 488899
CWM Tracking ID: 8154163801
CWM Unit #: 1*0
Disposal Date: 03/29/01

I certify, on behalf of the above listed treatment facility, that to the best of my knowledge, the above-described waste was managed in compliance with all applicable laws, regulations, permits and licenses on the date listed above.

Donna Ames-Cassick

DONNA AMES-CASSICK
COMPLIANCE MANAGER
Certificate # 201155
03/29/01

For questions please call
our Customer Service Dept.
at (800) 843-3604

LAND DISPOSAL NOTIFICATION AND CERTIFICATION FORM

Generator Name: Central Hudson Gas + Electric Manifest Doc. No.: 10211
 Profile Number: 488899 State Manifest No: 124 0612684

this waste a non-wastewater? (See 40 CFR 268.2) Check one: Nonwastewater Wastewater

1. (Circle)
 This contaminated soil <does/does not> contain listed hazardous waste and <does/does not> exhibit a characteristic of hazardous waste and <is subject to/complies with> the soil treatment standards as provided by 40 CFR 268.49(c) or the Universal Treatment Standards.

3. Identify ALL USEPA hazardous waste codes that apply to this waste shipment, as defined by 40 CFR 261. For each waste code, identify the corresponding subcategory, or check NONE if the waste code has no subcategory. Spent solvent treatment standards are listed on the following page. If P039, multi-source leachate applies, those constituents present in soil must be listed and attached by the generator. If D001-D043 and/or listed waste, requires treatment of any applicable characteristics and meets 268.48 standards, then the underlying constituent(s) in the waste must be listed and attached.

REF #	4. US EPA HAZARDOUS WASTE CODE(S)	5. SUBCATEGORY ENTER THE SUBCATEGORY DESCRIPTION. IF NOT APPLICABLE, SIMPLY CHECK NONE		6. HOW MUST THE WASTE BE MANAGED? ENTER LETTER FROM BELOW
		DESCRIPTION	NONE	
1	D040		X	D
2	D043		X	D
3				
4				

To identify P039, D001-D043, or soil underlying hazardous constituent(s), use the "P039/Underlying Hazardous Constituent Form" provided (CWN-2004) and check here:
 If no UECs are present in the waste upon its initial generation check here:
 To list additional USEPA waste code(s) and subcategory(s), use the supplemental sheet provided and check here:
 If treater will test for all Spent Solvents and UECs, check here:

HOW MUST THE WASTE BE MANAGED? In column 6 above, enter the letter (A.1, B.5, or E) below that describes how the waste must be managed to comply with the land disposal regulations. (40 CFR 268.7). Please understand that if you enter the letter A, B.5, D, or E, you are making the appropriate certification as provided below. States authorized by EPA to manage the LDR may have regulatory citations different from the 40 CFR citations listed below. Where these regulatory citations occur, your certification will be deemed to refer to those state citations instead of the 40 CFR citations.

- A.1 RESTRICTED SOIL REQUIRES TREATMENT (Circle)
 "I certify under penalty of law that I personally have examined this contaminated soil and it <does/does not> contain listed hazardous waste and <does/does not> exhibit a characteristic of hazardous waste and requires treatment to meet the soil treatment standards as provided by 40 CFR 268.49(c)."
- B.5 RESTRICTED SOIL TREATED TO ALTERNATE PERFORMANCE STANDARDS
 "I certify under penalty of law that I have personally examined and am familiar with the treatment technology and operation of the treatment process used to support this certification and believe that it has been maintained and operated properly so as to comply with treatment standards specified in 40 CFR 268.49 without impermissible dilution of the prohibited wastes. I am aware there are significant penalties for submitting a false certification, including the possibility of fine and imprisonment."
- D. RESTRICTED SOIL CAN BE LAND DISPOSED WITHOUT FURTHER TREATMENT
 "I certify under penalty of law that I personally have examined and am familiar with the waste through analysis and testing or through knowledge of the waste to support this certification that the waste complies with the treatment standards specified in 40 CFR 268 subpart D. I believe that the information I submitted is true, accurate, and complete. I am aware there are significant penalties for submitting a false certification, including the possibility of fine and imprisonment."
- E. SOIL IS NOT CURRENTLY SUBJECT TO PART 268 RESTRICTIONS
 This waste is a newly identified waste that is not currently subject to any 40 CFR 268 Part restrictions.

I hereby certify that all information submitted in this and all associated documents is complete and accurate, to the best of my knowledge and information.

Signature [Signature] Title Env. Coordinator Date 3/27/01

NYH0612693



HAZARDOUS WASTE MANIFEST
P.O. Box 12820, Albany, New York 12212

(Hazardous Waste Manifest 5/00)

Please type or print. Do not staple.

In case of emergency or spill, immediately call the National Response Center (800) 424-9002 and the NYS Department of Environmental Conservation (518) 457-7362

UNIFORM HAZARDOUS WASTE MANIFEST		1. Generator's US EPA No. NYD 112732540501212	Manifest Doc. No. 1	2. Page 1 of 1	Information within heavy bold line is not required by Federal Law.	
3. Generator's Name and Mailing Address POUGHKEEPSIE OPER HDQTRS CENTRAL HUDSON GAS & ELECTRIC 284 SOUTH AVENUE POUGHKEEPSIE NY 12601			A. NYH0612693			
4. Generator's Telephone No. (486-5579)		6. US EPA ID Number NYD 0006925067		B. NEWBURGH OPER HDQTRS 610 NEWBURGH, NY 12550		
5. Transporter 1 (Company Name) ENVIRON-TRANSPORT GROUP INC.		7. Transporter 2 (Company Name)		C. State Transporter's ID X 702277		
9. Designated Facility Name and Site Address CWM CHEMICAL SERVICES, L.L.C 1550 BALMER ROAD MODEL CITY, NY 14107		10. US EPA ID Number NYD 049836679		D. Transporter's Telephone 979-545-8200		
				E. State Transporter's ID		
				F. Transporter's Telephone ()		
				G. State Facility ID N/A		
				H. Facility Telephone () 716 754-8231		
11. US DOT Description (Including Proper Shipping Name, Hazard Class and ID Number)		12. Containers Number	Type	13. Total Quantity	14. Unit Wt/Vol	I. Waste No. EPA STATE
a. HAZARDOUS WASTE, SOLID, n.o.s. X (TRICHLOROETHYLENE, VINYL CHLORIDE) 9,NA3077,III		001	DT	30	Y	D040
b.						EPA STATE
c.						EPA STATE
d.						EPA STATE
J. Additional Descriptions for Materials listed Above A)S/E CONTAMINATED SOIL			K. Handling Codes for Wastes Listed Above			
a. ALSO D043			a. 174		c. <input type="checkbox"/>	
b.			b. <input type="checkbox"/>		d. <input type="checkbox"/>	
15. Special Handling Instructions and Additional Information NJA057 WIP: 488899 CODE: MDC488899 SR#: 790003 EXCAVATION AREA: 71541619						
PACKING SLIPS ATTACHED FOR CLARIFICATION EMERGENCY NUMBER-INFOTRAC:800 535-5053						
16. GENERATOR'S CERTIFICATION: I hereby declare that the contents of this consignment are fully and accurately described above by proper shipping name and are classified, packed, marked and labeled, and are in all respects in proper condition for transport by highway according to applicable international and national government regulations and state laws and regulations. If I am large quantity generator, I certify that I have a program in place to reduce the volume and toxicity of waste generated to the degree I have determined to be economically practicable and that I have selected the practicable method of treatment, storage, or disposal currently available to me which minimizes the present and future threat to human health and the environment; OR if I am a smaller generator, I have made a good faith effort to minimize my waste generation and select the best waste management method that is available to me and that I can afford.						
Printed/Typed Name M. ...		Signature <i>[Signature]</i>			Mo. Day Year 03 29 91	
17. Transporter 1 Acknowledgement of Receipt of Materials						
Printed/Typed Name Thomas A. Dooley		Signature <i>[Signature]</i>			Mo. Day Year 03 29 91	
18. Transporter 2 Acknowledgement of Receipt of Materials						
Printed/Typed Name		Signature			Mo. Day Year	
19. Discrepancy Indication Space Accred Recd 47140P						
20. Facility Owner or Operator: Certification of receipt of hazardous materials covered by this manifest except as noted in Item 19.						
Printed/Typed Name Susan M. Abraham		Signature <i>[Signature]</i>			Mo. Day Year 03 29 91	



WASTE MANAGEMENT, INC.
CWM Chemical Services, L.L.C.
1550 Balmer Rd.
P.O. Box 200
Model City, N.Y. 14107
716/754-8231

Federal EPA ID: NYD049836679

CENTRAL HUDSON GAS & ELECTRIC
ATTN: MIKE GALLUCCI
NYD127325405
284 SOUTH AVENUE
POUGHKEEPSIE NY 12601

CERTIFICATE OF DISPOSAL

CWM CHEMICAL SERVICES, L.L.C. has received waste material from CENTRAL HUDSON GAS & ELECTRIC on 03/29/01 as described on Hazardous Waste Manifest number NYH0612693 Sequence number 01.

Profile Number: 488899
CWM Tracking ID: 8154161901
CWM Unit #: 1*0
Disposal Date: 03/29/01

I certify, on behalf of the above listed treatment facility, that to the best of my knowledge, the above-described waste was managed in compliance with all applicable laws, regulations, permits and licenses on the date listed above.

Donna Ames-Cassick

DONNA AMES-CASSICK
COMPLIANCE MANAGER
Certificate # 201148
03/29/01

For questions please call
our Customer Service Dept.
at (800) 843-3604

LAND DISPOSAL NOTIFICATION AND CERTIFICATION FORM

Generator Name: Central Hudson Gas + Electric

Manifest Doc. No.: 101212

Profile Number: 488899

State Manifest No.: NYH0612693

Is this waste a non-wastewater? (See 40 CFR 268.2) Check one: Nonwastewater Wastewater

(Circle)
This contaminated soil <does/does not> contain listed hazardous waste and <does/does not> exhibit a characteristic of hazardous waste and <is subject to/complies with> the soil treatment standards as provided by 40 CFR 268.49(c) or the Universal Treatment Standards.

3. Identify ALL USEPA hazardous waste codes that apply to this waste shipment, as defined by 40 CFR 261. For each waste code, identify the corresponding subcategory, or check NONE if the waste code has no subcategory. Spent solvent treatment standards are listed on the following page, if P039, multi-source leachate applies, those constituents present in soil must be listed and attached by the generator. If D001-D043 and/or listed waste, requires treatment of any applicable characteristics and meets 268.48 standards, then the underlying constituent(s) in the waste must be listed and attached.

REF #	4. US EPA HAZARDOUS WASTE CODE(S)	5. SUBCATEGORY ENTER THE SUBCATEGORY DESCRIPTION. IF NOT APPLICABLE, SIMPLY CHECK NONE		6. HOW MUST THE WASTE BE MANAGED? ENTER LETTER FROM BELOW
		DESCRIPTION	NONE	
1	D040		X	D
2	D043		X	D
3				
4				

To identify P039, D001-D043, or soil underlying hazardous constituent(s), use the "P039/Underlying Hazardous Constituent Form" provided (CWM-2004) and check here:
If no UHCs are present in the waste upon its initial generation check here:
To list additional USEPA waste code(s) and subcategory(ies), use the supplemental sheet provided and check here:
If treater will test for all Spent Solvents and UHCs, check here:

HOW MUST THE WASTE BE MANAGED? In column 6 above, enter the letter (A.1, B.5, or E) below that describes how the waste must be managed to comply with the land disposal regulations (40 CFR 268.7). Please understand that if you enter the letter A, B.5, D, or E, you are making the appropriate certification as provided below. States authorized by EPA to manage the LDR may have regulatory citations different from the 40 CFR citations listed below. Where these regulatory citations differ, your certification will be deemed to refer to those state citations instead of the 40 CFR citations.

A.1 RESTRICTED SOIL REQUIRES TREATMENT (Circle)

"I certify under penalty of law that I personally have examined this contaminated soil and it <does/does not> contain listed hazardous waste and <does/does not> exhibit a characteristic of hazardous waste and requires treatment to meet the soil treatment standards as provided by 40 CFR 268.49(c)."

B.5 RESTRICTED SOIL TREATED TO ALTERNATE PERFORMANCE STANDARDS

"I certify under penalty of law that I have personally examined and am familiar with the treatment technology and operation of the treatment process used to support this certification and believe that it has been maintained and operated properly so as to comply with treatment standards specified in 40 CFR 268.49 without impermissible dilution of the prohibited wastes. I am aware there are significant penalties for submitting a false certification, including the possibility of fine and imprisonment."

D. RESTRICTED SOIL CAN BE LAND DISPOSED WITHOUT FURTHER TREATMENT

"I certify under penalty of law that I personally have examined and am familiar with the waste through analysis and testing or through knowledge of the waste to support this certification that the waste complies with the treatment standards specified in 40 CFR 268 subpart P. I believe that the information I submitted is true, accurate, and complete. I am aware there are significant penalties for submitting a false certification, including the possibility of fine and imprisonment."

E. SOIL IS NOT CURRENTLY SUBJECT TO PART 268 RESTRICTIONS

This waste is a newly identified waste that is not currently subject to any 40 CFR 268 Part restrictions.

I hereby certify that all information submitted in this and all associated documents is complete and accurate, to the best of my knowledge and information.

Signature [Signature] Title Env. Liaison Date 3/28/06

NYH0612702

DEPARTMENT OF ENVIRONMENTAL CONSERVATION
DIVISION OF SOLID & HAZARDOUS MATERIALS



HAZARDOUS WASTE MANIFEST
P.O. Box 12820, Albany, New York 12212

(Hazardous Waste Manifest 5/00)

Please type or print. Do not staple.

UNIFORM HAZARDOUS WASTE MANIFEST		1. Generator's US EPA No. NYD12732540501213	Manifest Doc. No. 1	2. Page 1 of 1	Information within heavy bold line is not required by Federal Law.
3. Generator's Name and Mailing Address CENTRAL HUDSON GAS & ELECTRIC POUGHKEEPSIE OPER HDQTRS 284 SOUTH AVENUE POUGHKEEPSIE NY 12601			A. NYH0612702		
4. Generator's Telephone No. 845 (486-5579)			B. NEWBURGH OPER HDQTRS 610 NEWBURGH, NY 12550		
5. Transporter 1 (Company Name) ENVIRON-TRANSPORT-GROUP-INC.		6. US EPA ID Number NA00403842032		C. State Transporter's ID	
7. Transporter 2 (Company Name)		8. US EPA ID Number		D. Transporter's Telephone 878 847-8200	
9. Designated Facility Name and Site Address CWM CHEMICAL SERVICES, L.L.C 1550 BALMER ROAD MODEL CITY, NY 14107			10. US EPA ID Number NYDQ49836679		E. State Transporter's ID F. Transporter's Telephone () G. State Facility ID N/A H. Facility Telephone () 716 754-8231
11. US DOT Description (Including Proper Shipping Name, Hazard Class and ID Number)		12. Containers Number	13. Total Quantity	14. Unit Wt/Vol	I. Waste No.
a. HAZARDOUS WASTE, SOLID, n.o.s. X (TRICHLOROETHYLENE, VINYL CHLORIDE) 9,NA3077,III		001	DT	Y	EPA D040 STATE
b.					EPA STATE
c.					EPA STATE
d.					EPA STATE
J. Additional Descriptions for Materials listed Above A) S/E CONTAMINATED SOIL			K. Handling Codes for Wastes Listed Above		
a. ALSO D043			a. <input checked="" type="checkbox"/> b. <input type="checkbox"/> c. <input type="checkbox"/> d. <input type="checkbox"/>		
15. Special Handling Instructions and Additional Information NJA057 WIP: 488899 CODE: MDC488899 SR#: EXCAVATION AREA: 4 PACKING SLIPS ATTACHED FOR CLARIFICATION EMERGENCY NUMBER-INFOTRAC: 800 535-5053					
16. GENERATOR'S CERTIFICATION: I hereby declare that the contents of this consignment are fully and accurately described above by proper shipping name and are classified, packed, marked and labeled, and are in all respects in proper condition for transport by highway according to applicable international and national government regulations and state laws and regulations. If I am large quantity generator, I certify that I have a program in place to reduce the volume and toxicity of waste generated to the degree I have determined to be economically practicable and that I have selected the practicable method of treatment, storage, or disposal currently available to me which minimizes the present and future threat to human health and the environment; OR if I am a smaller generator, I have made a good faith effort to minimize my waste generation and select the best waste management method that is available to me and that I can afford.					
Printed/Typed Name		Signature		Mo. Day Year 29	
17. Transporter 1 Acknowledgement of Receipt of Materials					
Printed/Typed Name Elliot Malabarca		Signature Elliot Malabarca		Mo. Day Year 03/29/91	
18. Transporter 2 Acknowledgement of Receipt of Materials					
Printed/Typed Name		Signature		Mo. Day Year	
19. Discrepancy Indication Space Actual Rec'd 45380F					
20. Facility Owner or Operator: Certification of receipt of hazardous materials covered by this manifest except as noted in Item 19.					
Printed/Typed Name SAREN KEAWOZ		Signature SAREN KEAWOZ		Mo. Day Year 03/20/91	

COPY 5-GENERATOR - MAILED BY TSD FACILITY



WASTE MANAGEMENT, INC.

CWM Chemical Services, L.L.C.
1550 Balmer Rd.
P.O. Box 200
Model City, N.Y. 14107
716/754-8231

Federal EPA ID: NYD049836679

CENTRAL HUDSON GAS & ELECTRIC
ATTN: MIKE GALLUCCI
NYD127325405
284 SOUTH AVENUE
POUGHKEEPSIE NY 12601

CERTIFICATE OF DISPOSAL

CWM CHEMICAL SERVICES, L.L.C. has received waste material from CENTRAL HUDSON GAS & ELECTRIC on 03/30/01 as described on Hazardous Waste Manifest number NYH0612702 Sequence number 01.

Profile Number: 488899
CWM Tracking ID: 8154169601
CWM Unit #: 1*0
Disposal Date: 03/30/01

I certify, on behalf of the above listed treatment facility, that to the best of my knowledge, the above-described waste was managed in compliance with all applicable laws, regulations, permits and licenses on the date listed above.

Donna Ames-Cassick

DONNA AMES-CASSICK
COMPLIANCE MANAGER
Certificate # 201295
04/02/01

For questions please call
our Customer Service Dept.
at (800) 843-3604

LAND DISPOSAL NOTIFICATION AND CERTIFICATION FORM

Generator Name: Central Hudson Gas + Electric Manifest Doc. No.: 1 01213
 Profile Number: 488899 State Manifest No.: 1 NY 6612702

Is this waste a non-wastewater? (See 40 CFR 268.2) Check one: Nonwastewater Wastewater

(RCLE)

This contaminated soil <does/does not> contain listed hazardous waste and <does/does not> exhibit a characteristic of hazardous waste and <is subject to/complies with> the soil treatment standards as provided by 40 CFR 268.49(c) or the Universal Treatment Standards.

3. Identify ALL USEPA hazardous waste codes that apply to this waste shipment, as defined by 40 CFR 261. For each waste code, identify the corresponding subcategory, or check NONE if the waste code has no subcategory. Spent solvent treatment standards are listed on the following page. If P039, multi-source leachate applies, those constituents present in soil must be listed and attached by the generator. If D001-D043 and/or listed waste, requires treatment of any applicable characteristics and meets 268.48 standards, then the underlying constituent(s) in the waste must be listed and attached.

REF #	4. US EPA HAZARDOUS WASTE CODE(S)	5. SUBCATEGORY ENTER THE SUBCATEGORY DESCRIPTION. IF NOT APPLICABLE, SIMPLY CHECK NONE		6. HOW MUST THE WASTE BE MANAGED? ENTER LETTER FROM BELOW
		DESCRIPTION	NONE	
1	D040		X	D
2	D043		X	D
3				
4				

To identify P039, D001-D043, or soil underlying hazardous constituent(s), use the "P039/Underlying Hazardous Constituent Form" provided (CWM-2004) and check here:
 If no UECs are present in the waste upon its initial generation check here:
 To list additional USEPA waste code(s) and subcategory(s), use the supplemental sheet provided and check here:
 If treater will test for all Spent Solvents and UECs, check here:

HOW MUST THE WASTE BE MANAGED? In column 6 above, enter the letter (A.1, B.5, or E) below that describes how the waste must be managed to comply with the land disposal regulations (40 CFR 268.7). Please understand that if you enter the letter A.1, B.5, D, or E, you are making the appropriate certification as provided below. States authorized by EPA to manage the LDR may have regulatory citations different from the 40 CFR citations listed below. Where these regulatory citations exist, your certification will be deemed to refer to those state citations instead of the 40 CFR citations.

A.1 RESTRICTED SOIL REQUIRES TREATMENT (Circle)

"I certify under penalty of law that I personally have examined this contaminated soil and it <does/does not> contain listed hazardous waste and <does/does not> exhibit a characteristic of hazardous waste and requires treatment to meet the soil treatment standards as provided by 40 CFR 268.49(c)."

B.5 RESTRICTED SOIL TREATED TO ALTERNATE PERFORMANCE STANDARDS

"I certify under penalty of law that I have personally examined and am familiar with the treatment technology and operation of the treatment process used to support this certification and believe that it has been maintained and operated properly so as to comply with treatment standards specified in 40 CFR 268.49 without impermissible dilution of the prohibited wastes. I am aware there are significant penalties for submitting a false certification, including the possibility of fine and imprisonment."

D. RESTRICTED SOIL CAN BE LAND DISPOSED WITHOUT FURTHER TREATMENT

"I certify under penalty of law that I personally have examined and am familiar with the waste through analysis and testing or through knowledge of the waste to support this certification that the waste complies with the treatment standards specified in 40 CFR 268 subpart D. I believe that the information I submitted is true, accurate, and complete. I am aware there are significant penalties for submitting a false certification, including the possibility of fine and imprisonment."

E. SOIL IS NOT CURRENTLY SUBJECT TO PART 268 RESTRICTIONS

This waste is a newly identified waste that is not currently subject to any 40 CFR 268 Part restrictions.

I hereby certify that all information submitted in this and all associated documents is complete and accurate, to the best of my knowledge and information.

Signature [Signature] Title Env. Coordinator Date 3/28/01

NYH0612711



HAZARDOUS WASTE MANIFEST

P.O. Box 12820, Albany, New York 12212

Please type or print. Do not staple.

(Hazardous Waste Manifest 500)

UNIFORM HAZARDOUS WASTE MANIFEST		1. Generator's US EPA No. N Y D 1 2 7 3 2 5 4 0 5 0 1 2 1 4	Manifest Doc. No. 1	2. Page 1 of 1	Information within heavy bold line is not required by Federal Law.
3. Generator's Name and Mailing Address CENTRAL HUDSON GAS & ELECTRIC 284 SOUTH AVENUE POUGHKEEPSIE NY 12601		4. Generator's Telephone No. 945 (486-5579)		A. NYH0612711	
5. Transporter 1 (Company Name) ENVIRON-TRANSPORT GROUP INC. CO.		6. US EPA ID Number N Y D 0 4 9 8 3 6 6 7 9		B. NEWBURGH OPER HDQTRS 610 NEWBURGH, NY 12550	
7. Transporter 2 (Company Name)		8. US EPA ID Number		C. State Transporter's ID X	
9. Designated Facility Name and Site Address CWM CHEMICAL SERVICES, L.L.C 1550 BALMER ROAD MODEL CITY, NY 14107		10. US EPA ID Number N Y D 0 4 9 8 3 6 6 7 9		D. Transporter's Telephone 878 847-8200	
				E. State Transporter's ID	
				F. Transporter's Telephone ()	
				G. State Facility ID N/A	
				H. Facility Telephone () 716 754-8231	
11. US DOT Description (Including Proper Shipping Name, Hazard Class and ID Number)		12. Containers Number	13. Total Quantity	14. Unit Wt/Vol	I. Waste No.
a. HAZARDOUS WASTE, SOLID, n.o.s. X (TRICHLOROETHYLENE, VINYL CHLORIDE) 9,NA3077,III		001	DT	Y	EPA DO40
b.					STATE
c.					EPA
d.					STATE
J. Additional Descriptions for Materials listed Above A/S/E CONTAMINATED SOIL		K. Handling Codes for Wastes Listed Above			
a. ALSO D043		b.		c.	
b.		d.		e.	
15. Special Handling Instructions and Additional Information NJA057 WIP: 488899 CODE: MDC488899 SR#: 57000-2 EXCAVATION AREA: 4 PACKING SLIPS ATTACHED FOR CLARIFICATION EMERGENCY NUMBER-INFOTRAC: 800 535-5053 815 41716					
16. GENERATOR'S CERTIFICATION: I hereby declare that the contents of this consignment are fully and accurately described above by proper shipping name and are classified, packed, marked and labeled, and are in all respects in proper condition for transport by highway according to applicable international and national government regulations and state laws and regulations. If I am large quantity generator, I certify that I have a program in place to reduce the volume and toxicity of waste generated to the degree I have determined to be economically practicable and that I have selected the practicable method of treatment, storage, or disposal currently available to me which minimizes the present and future threat to human health and the environment; OR if I am a smaller generator, I have made a good faith effort to minimize my waste generation and select the best waste management method that is available to me and that I can afford.					
Printed/Typed Name		Signature		Mo. Day Year	
17. Transporter 1 Acknowledgement of Receipt of Materials		Printed/Typed Name Gerald M Barvack		Signature Gerald M Barvack	
18. Transporter 2 Acknowledgement of Receipt of Materials		Printed/Typed Name		Signature	
19. Discrepancy Indication Space Actual Recd 47260 P					
20. Facility Owner or Operator: Certification of receipt of hazardous materials covered by this manifest except as noted in Item 19.					
Printed/Typed Name Lynn Pechowski		Signature Lynn Pechowski		Mo. Day Year 03/30/01	

COPY 5-GENERATOR - MAILED BY TSD FACILITY

DEPARTMENT OF ENVIRONMENTAL CONSERVATION (518) 457-7362

GENERATOR

TRANSPORTER

CILITY



WASTE MANAGEMENT, INC.

CWM Chemical Services, L.L.C.
1550 Balmer Rd.
P.O. Box 200
Model City, N.Y. 14107
716/754-8231

Federal EPA ID: NYD049836679

CENTRAL HUDSON GAS & ELECTRIC
ATTN: MIKE GALLUCCI
NYD127325405
284 SOUTH AVENUE
POUGHKEEPSIE NY 12601

CERTIFICATE OF DISPOSAL

CWM CHEMICAL SERVICES, L.L.C. has received waste material from CENTRAL HUDSON GAS & ELECTRIC on 03/30/01 as described on Hazardous Waste Manifest number NYH0612711 Sequence number 01.

Profile Number: 488899
CWM Tracking ID: 8154171601
CWM Unit #: 1*0
Disposal Date: 03/30/01

I certify, on behalf of the above listed treatment facility, that to the best of my knowledge, the above-described waste was managed in compliance with all applicable laws, regulations, permits and licenses on the date listed above.

Donna Ames-Cassick

DONNA AMES-CASSICK
COMPLIANCE MANAGER
Certificate # 201305
04/02/01

For questions please call
our Customer Service Dept.
at (800) 843-3604

LAND DISPOSAL NOTIFICATION AND CERTIFICATION FORM

Generator Name:
Profile Number:

Central Hudson Gas + Electric
488899

Manifest Doc. No.:
State Manifest No:

101214
NYH 0612711

Is this waste a non-wastewater? (See 40 CFR 268.2) Check one: Nonwastewater Wastewater

(Circle)
This contaminated soil <does/does not> contain listed hazardous waste and <does/does not> exhibit a characteristic of hazardous waste and <is subject to/complies with> the soil treatment standards as provided by 40 CFR 268.49(c) or the Universal Treatment Standards.

Identify ALL USEPA hazardous waste codes that apply to this waste shipment, as defined by 40 CFR 261. For each waste code, identify the corresponding subcategory, or check NONE if the waste code has no subcategory. Spent solvent treatment standards are listed on the following page. If P039, multi-source leachate applies, those constituents present in soil must be listed and attached by the generator. If D001-D043 and/or listed waste, requires treatment of any applicable characteristics and meets 268.48 standards, then the underlying constituent(s) in the waste must be listed and attached.

REF #	4. US EPA HAZARDOUS WASTE CODE(S)	5. SUBCATEGORY ENTER THE SUBCATEGORY DESCRIPTION. IF NOT APPLICABLE, SIMPLY CHECK NONE		6. HOW MUST THE WASTE BE MANAGED? ENTER LETTER FROM BELOW
		DESCRIPTION	NONE	
1	D040		X	D
2	D043		X	D
3				
4				

To identify P039, D001-D043, or soil underlying hazardous constituent(s), use the "P039/Underlying Hazardous Constituent Form" provided (CWM-2004) and check here:
If no UECs are present in the waste upon its initial generation check here:
To list additional USEPA waste code(s) and subcategory(s), use the supplemental sheet provided and check here:
If treater will test for all Spent Solvents and UECs, check here:

HOW MUST THE WASTE BE MANAGED? In column 6 above, enter the letter (A.1, B.5, or E) below that describes how the waste must be managed to comply with the land disposal regulations (40 CFR 268.7). Please understand that if you enter the letter B.5, D, or E, you are making the appropriate certification as provided below. States authorized by EPA to manage the LDR may have regulatory citations different from the 40 CFR citations listed below. Where these regulatory citations differ, your certification will be deemed to refer to those state citations instead of the 40 CFR citations.

- A.1 RESTRICTED SOIL REQUIRES TREATMENT (Circle)
"I certify under penalty of law that I personally have examined this contaminated soil and it <does/does not> contain listed hazardous waste and <does/does not> exhibit a characteristic of hazardous waste and requires treatment to meet the soil treatment standards as provided by 40 CFR 268.49(c)."
- B.5 RESTRICTED SOIL TREATED TO ALTERNATE PERFORMANCE STANDARDS
"I certify under penalty of law that I have personally examined and am familiar with the treatment technology and operation of the treatment process used to support this certification and believe that it has been maintained and operated properly so as to comply with treatment standards specified in 40 CFR 268.49 without impermissible dilution of the prohibited wastes. I am aware there are significant penalties for submitting a false certification, including the possibility of fine and imprisonment."
- D. RESTRICTED SOIL CAN BE LAND DISPOSED WITHOUT FURTHER TREATMENT
"I certify under penalty of law that I personally have examined and am familiar with the waste through analysis and testing or through knowledge of the waste to support this certification that the waste complies with the treatment standards specified in 40 CFR 268 subpart D. I believe that the information I submitted is true, accurate, and complete. I am aware there are significant penalties for submitting a false certification, including the possibility of fine and imprisonment."
- E. SOIL IS NOT CURRENTLY SUBJECT TO PART 268 RESTRICTIONS
This waste is a newly identified waste that is not currently subject to any 40 CFR 268 Part restrictions.

I hereby certify that all information submitted in this and all associated documents is complete and accurate, to the best of my knowledge and information.

Signature [Signature] Title Env. Director Date 3/27/01



HAZARDOUS WASTE MANIFEST
P.O. Box 12820, Albany, New York 12212

Please type or print. Do not staple.

(Hazardous Waste Manifest 5/00)

UNIFORM HAZARDOUS WASTE MANIFEST (10) 437-7362

UNIFORM HAZARDOUS WASTE MANIFEST		1. Generator's US EPA No. NY D 112732540501215		Manifest Doc. No. 1		2. Page 1 of 1		Information within heavy bold line is not required by Federal Law.	
3. Generator's Name and Mailing Address CENTRAL HUDSON GAS & ELECTRIC POUGHKEEPSIE OPER HDQTRS 284 SOUTH AVENUE POUGHKEEPSIE NY 12601				A. NYH0612729		B. NEWBURGH OPER HDQTRS 610 NEWBURGH, NY 12550			
4. Generator's Telephone Number 845 (486-5579)		6. US EPA ID Number NY D 806692967		C. State Transporter's ID 73673		D. Transporter's Telephone 978-264-8206		E. State Transporter's ID	
5. Transporter 1 (Company Name) ENVIRON TRANSPORT GROUP INC.		8. US EPA ID Number		F. Transporter's Telephone ()		G. State Facility ID		N/A	
7. Transporter 2 (Company Name)				10. US EPA ID Number		H. Facility Telephone () 716 754-8231			
9. Designated Facility Name and Site Address CWM CHEMICAL SERVICES, L.L.C 1550 BALMER ROAD MODEL CITY, NY 14107				10. US EPA ID Number NY D 049836679					
11. US DOT Description (Including Proper Shipping Name, Hazard Class and ID Number)						12. Containers Number	13. Total Quantity	14. Unit Wt/Vol	15. Waste No.
a. HAZARDOUS WASTE, SOLID, n.o.s. X (TRICHLOROETHYLENE, VINYL CHLORIDE) 9,NA3077,III						001	DT	30	Y
b.									EPA D040
c.									STATE
d.									EPA
									STATE
I. Additional Descriptions for Materials listed Above A) S/E CONTAMINATED SOIL						K. Handling Codes for Wastes Listed Above			
a. ALSO D043						a. <input checked="" type="checkbox"/>	b. <input type="checkbox"/>	c. <input type="checkbox"/>	d. <input type="checkbox"/>
15. Special Handling Instructions and Additional Information NJA057 WIP: 488899 CODE: MDC488899 SR#: 3 EXCAVATION AREA: 4									
PACKING SLIPS ATTACHED FOR CLARIFICATION EMERGENCY NUMBER- INFOTRAC: 800 535-5053									
16. GENERATOR'S CERTIFICATION: I hereby declare that the contents of this consignment are fully and accurately described above by proper shipping name and are classified, packed, marked and labeled, and are in all respects in proper condition for transport by highway according to applicable international and national government regulations If I am large quantity generator, I certify that I have a program in place to reduce the volume and toxicity of waste generated to the degree I have determined to be economically practicable and that I have selected the practicable method of treatment, storage, or disposal currently available to me which minimizes the present and future threat to human health and the environment; OR if I am a smaller generator, I have made a good faith effort to minimize my waste generation and select the best waste management method that is available to me and that I can afford.									
Printed/Typed Name				Signature				Mo. Day Year 29	
17. Transporter 1 Acknowledgement of Receipt of Materials									
Printed/Typed Name Kent Hampton				Signature Kent Hampton				Mo. Day Year 03 20 01	
18. Transporter 2 Acknowledgement of Receipt of Materials									
Printed/Typed Name				Signature				Mo. Day Year	
19. Discrepancy Indication Space actual net 45200P									
20. Facility Owner or Operator: Certification of receipt of hazardous materials covered by this manifest except as noted in Item 19.									
Printed/Typed Name KAREN KRAWCZAK				Signature Karen Krawczak				Mo. Day Year 03 30 01	



WASTE MANAGEMENT, INC.

CWM Chemical Services, L.L.C.
1550 Balmer Rd.
P.O. Box 200
Model City, N.Y. 14107
716/754-8231

Federal EPA ID: NYD049836679

CENTRAL HUDSON GAS & ELECTRIC
ATTN: MIKE GALLUCCI
NYD127325405
284 SOUTH AVENUE
POUGHKEEPSIE NY 12601

CERTIFICATE OF DISPOSAL

CWM CHEMICAL SERVICES, L.L.C. has received waste material from CENTRAL HUDSON GAS & ELECTRIC on 03/30/01 as described on Hazardous Waste Manifest number NYH0612729 Sequence number 01.

Profile Number: 488899
CWM Tracking ID: 8154170601
CWM Unit #: 1*0
Disposal Date: 03/30/01

I certify, on behalf of the above listed treatment facility, that to the best of my knowledge, the above-described waste was managed in compliance with all applicable laws, regulations, permits and licenses on the date listed above.

Donna Ames-Cassick

DONNA AMES-CASSICK
COMPLIANCE MANAGER
Certificate # 201300
04/02/01

For questions please call
our Customer Service Dept.
at (800) 843-3604

LAND DISPOSAL NOTIFICATION AND CERTIFICATION FORM

Generator Name:

Central Hudson Gas + Electric

Manifest Doc. No.:

101215

Profile Number:

488899

State Manifest No.:

NY40612729

Is this waste a non-wastewater? (See 40 CFR 268.2) Check one: Nonwastewater Wastewater

(CLE) This contaminated soil <does/does not> contain listed hazardous waste and <does/does not> exhibit a characteristic of hazardous waste and <is subject to/complies with> the soil treatment standards as provided by 40 CFR 268.49(c) or the Universal Treatment Standards.

1. Identify ALL USEPA hazardous waste codes that apply to this waste shipment, as defined by 40 CFR 261. For each waste code, identify the corresponding subcategory, or check NONE if the waste code has no subcategory. Spent solvent treatment standards are listed on the following page. If P039, multi-source leachate applies, those constituents present in soil must be listed and attached by the generator. If D001-D043 and/or listed waste, requires treatment of any applicable characteristics and meets 268.48 standards, then the underlying constituent(s) in the waste must be listed and attached.

REF #	4. US EPA HAZARDOUS WASTE CODE(S)	5. SUBCATEGORY ENTER THE SUBCATEGORY DESCRIPTION. IF NOT APPLICABLE, SIMPLY CHECK NONE		6. HOW MUST THE WASTE BE MANAGED? ENTER LETTER FROM BELOW
		DESCRIPTION	NONE	
1	D040		X	D
2	D043		X	D
3				
4				

To identify P039, D001-D043, or soil underlying hazardous constituent(s), use the "P039/Underlying Hazardous Constituent Form" provided (CWM-2004) and check here:
 If no UHCs are present in the waste upon its initial generation check here:
 To list additional USEPA waste code(s) and subcategory(s), use the supplemental sheet provided and check here:
 If treater will test for all Spent Solvents and UHCs, check here:

HOW MUST THE WASTE BE MANAGED? In column 6 above, enter the letter (A.1, B.5, or E) below that describes how the waste must be managed to comply with the land disposal regulations (40 CFR 268.7). Please understand that if you enter the letter A, B.5, D, or E, you are making the appropriate certification as provided below. States authorized by EPA to manage the LDR may have regulatory citations different from the 40 CFR citations listed below. Where these regulatory citations differ, your certification will be deemed to refer to those state citations instead of the 40 CFR citations.

A.1 RESTRICTED SOIL REQUIRES TREATMENT (Circle)
 "I certify under penalty of law that I personally have examined this contaminated soil and it <does/does not> contain listed hazardous waste and <does/does not> exhibit a characteristic of hazardous waste and requires treatment to meet the soil treatment standards as provided by 40 CFR 268.49(c)."

B.5 RESTRICTED SOIL TREATED TO ALTERNATE PERFORMANCE STANDARDS
 "I certify under penalty of law that I have personally examined and am familiar with the treatment technology and operation of the treatment process used to support this certification and believe that it has been maintained and operated properly so as to comply with treatment standards specified in 40 CFR 268.49 without impermissible dilution of the prohibited wastes. I am aware there are significant penalties for submitting a false certification, including the possibility of fine and imprisonment."

D. RESTRICTED SOIL CAN BE LAND DISPOSED WITHOUT FURTHER TREATMENT
 "I certify under penalty of law that I personally have examined and am familiar with the waste through analysis and testing or through knowledge of the waste to support this certification that the waste complies with the treatment standards specified in 40 CFR 268 subpart D. I believe that the information I submitted is true, accurate, and complete. I am aware there are significant penalties for submitting a false certification, including the possibility of fine and imprisonment."

E. SOIL IS NOT CURRENTLY SUBJECT TO PART 268 RESTRICTIONS
 This waste is a newly identified waste that is not currently subject to any 40 CFR 268 Part restrictions.

I hereby certify that all information submitted in this and all associated documents is complete and accurate, to the best of my knowledge and information.

Signature [Signature] Title Env. Coordinator Date 3/27/01

NYH0612738



HAZARDOUS WASTE MANIFEST
P.O. Box 12820, Albany, New York 12212

Please type or print. Do not staple.

(Hazardous Waste Manifest 500)

UNIFORM HAZARDOUS WASTE MANIFEST		1. Generator's US EPA No. NYD112732540501216	Manifest Doc. No. 1	2. Page 1 of 1	Information within heavy bold line is not required by Federal Law.	
3. Generator's Name and Mailing Address CENTRAL HUDSON GAS & ELECTRIC POUGHKEEPSIE OPER HDQTRS 284 SOUTH AVENUE POUGHKEEPSIE NY 12601			A. NYH0612738		B. NEWBURGH OPER HDQTRS 610 NEWBURGH, NY 12550	
4. Generator's Telephone No. 645 (486-5579)		6. US EPA ID Number NYD0000002067		C. State Transporter's ID 378 647-8200		D. Transporter's Telephone ()
5. Transporter 1 (Company Name) ENVIRON-TRANSPORT-GROUP-INC.		8. US EPA ID Number		E. State Transporter's ID		F. Transporter's Telephone ()
7. Transporter 2 (Company Name)		10. US EPA ID Number		G. State Facility ID N/A		H. Facility Telephone () 716 754-8231
9. Designated Facility Name and Site Address CWM CHEMICAL SERVICES, L.L.C 1550 BALMER ROAD MODEL CITY, NY 14107			11. US DOT Description (Including Proper Shipping Name, Hazard Class and ID Number)			
			12. Containers Number	13. Total Quantity	14. Unit Wt/Vol	I. Waste No. EPA DO40
a. HAZARDOUS WASTE, SOLID, n.o.s. X (TRICHLOROETHYLENE, VINYL CHLORIDE) 9,NA3077,III			001	DT	Y	STATE
b.						EPA STATE
c.						EPA STATE
d.						EPA STATE
J. Additional Descriptions for Materials listed Above A) S/E CONTAMINATED SOIL			K. Handling Codes for Wastes Listed Above			
a. ALSO D043			a. <input checked="" type="checkbox"/> b. <input type="checkbox"/> c. <input type="checkbox"/> d. <input type="checkbox"/>			
15. Special Handling Instructions and Additional Information NJA057 WIP: 488899 CODE: MDC488899 SR#: 81541723 EXCAVATION AREA: 4			PACKING SLIPS ATTACHED FOR CLARIFICATION EMERGENCY NUMBER-INFOTRAC: 800 535-5053			
16. GENERATOR'S CERTIFICATION: I hereby declare that the contents of this consignment are fully and accurately described above by proper shipping name and are classified, packed, marked and labeled, and are in all respects in proper condition for transport by highway according to applicable international and national government regulations and state laws and regulations. If I am large quantity generator, I certify that I have a program in place to reduce the volume and toxicity of waste generated to the degree I have determined to be economically practicable and that I have selected the practicable method of treatment, storage, or disposal currently available to me which minimizes the present and future threat to human health and the environment; OR if I am a smaller generator, I have made a good faith effort to minimize my waste generation and select the best waste management method that is available to me and that I can afford.						
Printed/Typed Name			Signature		Mo. Day Year 29 97	
17. Transporter 1 Acknowledgement of Receipt of Materials						
Printed/Typed Name JASON SPIN			Signature		Mo. Day Year	
18. Transporter 2 Acknowledgement of Receipt of Materials						
Printed/Typed Name			Signature		Mo. Day Year	
19. Discrepancy Indication Space Actual Recd 45200P						
20. Facility Owner or Operator: Certification of receipt of hazardous materials covered by this manifest except as noted in Item 19.						
Printed/Typed Name DAKEW KRAWCZYK			Signature DAKEW KRAWCZYK		Mo. Day Year 03 30 01	

DEPARTMENT OF ENVIRONMENTAL CONSERVATION (609) 747-2000



WASTE MANAGEMENT, INC.

CWM Chemical Services, L.L.C.
1550 Balmer Rd.
P.O. Box 200
Model City, N.Y. 14107
716/754-8231

Federal EPA ID: NYD049836679

CENTRAL HUDSON GAS & ELECTRIC
ATTN: MIKE GALLUCCI
NYD127325405
284 SOUTH AVENUE
POUGHKEEPSIE NY 12601

CERTIFICATE OF DISPOSAL

CWM CHEMICAL SERVICES, L.L.C. has received waste material from CENTRAL HUDSON GAS & ELECTRIC on 03/30/01 as described on Hazardous Waste Manifest number NYH0612738 Sequence number 01.

Profile Number: 488899
CWM Tracking ID: 8154172301
CWM Unit #: 1*0
Disposal Date: 03/30/01

I certify, on behalf of the above listed treatment facility, that to the best of my knowledge, the above-described waste was managed in compliance with all applicable laws, regulations, permits and licenses on the date listed above.

Donna Ames-Cassick

DONNA AMES-CASSICK
COMPLIANCE MANAGER
Certificate # 201310
04/02/01

For questions please call
our Customer Service Dept.
at (800) 843-3604

LAND DISPOSAL NOTIFICATION AND CERTIFICATION FORM

Generator Name: Central Hudson Gas + Electric Manifest Doc. No.: 101216
 Profile Number: 488899 State Manifest No.: NYH0612738

Is this waste a non-wastewater? (See 40 CFR 268.2) Check one: Nonwastewater Wastewater

^(CLE) This contaminated soil <does/does not> contain listed hazardous waste and <does/does not> exhibit a characteristic of hazardous waste and <is subject to/complies with> the soil treatment standards as provided by 40 CFR 268.49(c) or the Universal Treatment Standards.

Identify ALL USEPA hazardous waste codes that apply to this waste shipment, as defined by 40 CFR 261. For each waste code, identify the corresponding subcategory, or check NONE if the waste code has no subcategory. Spent solvent treatment standards are listed on the following page. If P039, multi-source leachate applies, those constituents present in soil must be listed and attached by the generator. If D001-D043 and/or listed waste, requires treatment of any applicable characteristics and meets 268.48 standards, then the underlying constituent(s) in the waste must be listed and attached.

REF #	4. US EPA HAZARDOUS WASTE CODE(S)	5. SUBCATEGORY ENTER THE SUBCATEGORY DESCRIPTION. IF NOT APPLICABLE, SIMPLY CHECK NONE		6. HOW MUST THE WASTE BE MANAGED? ENTER LETTER FROM BELOW
		DESCRIPTION	NONE	
1	D040		X	D
2	D043		X	D
3				
4				

To identify P039, D001-D043, or soil underlying hazardous constituent(s), use the "P039/Underlying Hazardous Constituent Form" provided (CWM-2004) and check here:
 If no UHCs are present in the waste upon its initial generation check here:
 To list additional USEPA waste code(s) and subcategory(ies), use the supplemental sheet provided and check here:
 If treater will test for all Spent Solvents and UHCs, check here:

HOW MUST THE WASTE BE MANAGED? In column 6 above, enter the letter (A.1, B.5, or E) below that describes how the waste must be managed to comply with the land disposal regulations (40 CFR 268.7). Please understand that if you enter the letter A.1, B.5, D, or E, you are making the appropriate certification as provided below. States authorized by EPA to manage the LDR may have regulatory citations different from the 40 CFR citations listed below. Where these regulatory citations differ, your certification will be deemed to refer to those state citations instead of the 40 CFR citations.

- A.1 RESTRICTED SOIL REQUIRES TREATMENT (Circle)
 "I certify under penalty of law that I personally have examined this contaminated soil and it <does/does not> contain listed hazardous waste and <does/does not> exhibit a characteristic of hazardous waste and requires treatment to meet the soil treatment standards as provided by 40 CFR 268.49(c)."
- B.5 RESTRICTED SOIL TREATED TO ALTERNATE PERFORMANCE STANDARDS
 "I certify under penalty of law that I have personally examined and am familiar with the treatment technology and operation of the treatment process used to support this certification and believe that it has been maintained and operated properly so as to comply with treatment standards specified in 40 CFR 268.49 without impermissible dilution of the prohibited wastes. I am aware there are significant penalties for submitting a false certification, including the possibility of fine and imprisonment."
- D. RESTRICTED SOIL CAN BE LAND DISPOSED WITHOUT FURTHER TREATMENT
 "I certify under penalty of law that I personally have examined and am familiar with the waste through analysis and testing or through knowledge of the waste to support this certification that the waste complies with the treatment standards specified in 40 CFR 268 subpart D. I believe that the information I submitted is true, accurate, and complete. I am aware there are significant penalties for submitting a false certification, including the possibility of fine and imprisonment."
- E. SOIL IS NOT CURRENTLY SUBJECT TO PART 268 RESTRICTIONS
 This waste is a newly identified waste that is not currently subject to any 40 CFR 268 Part restrictions.

I hereby certify that all information submitted in this and all associated documents is complete and accurate, to the best of my knowledge and information.

Signature [Signature] Title Env. Coordinator Date 2/21/01

N 7 HUB 12657

DEPARTMENT OF ENVIRONMENTAL CONSERVATION
DIVISION OF SOLID & HAZARDOUS MATERIALS



HAZARDOUS WASTE MANIFEST
P.O. Box 12820, Albany, New York 12212

Please type or print. Do not staple.

(Hazardous Waste Manifest 500)

UNIFORM HAZARDOUS WASTE MANIFEST		1. Generator's US EPA No. N Y D 1 2 7 3 2 5 4 0 5 0 1 2 1 7		Manifest Doc. No. 1		2. Page 1 of 1		Information within heavy bold line is not required by Federal Law.			
3. Generator's Name and Mailing Address CENTRAL HUDSON GAS & ELECTRIC POUGHKEEPSIE OPER HDQTRS 284 SOUTH AVENUE POUGHKEEPSIE NY 12601						A. NYH0612657					
4. Generator's Telephone No. 486-5579						B. NEWBURGH OPER HDQTRS 610 NEWBURGH, NY 12550					
5. Transporter 1 (Company Name) ENVIRON-TRANSPORT-GROUP INC.				6. US EPA ID Number N Y D 0 0 0 6 9 2 0 6 7		C. State Transporter's ID					
7. Transporter 2 (Company Name)				8. US EPA ID Number		D. Transporter's Telephone: 878-343-8200					
9. Designated Facility Name and Site Address CWM CHEMICAL SERVICES, L.L.C 1550 BALMER ROAD MODEL CITY, NY 14107						10. US EPA ID Number N Y D 0 4 9 8 3 6 6 7 9					
11. US DOT Description (Including Proper Shipping Name, Hazard Class and ID Number)						12. Containers		13. Total		14. Unit	
a. HAZARDOUS WASTE, SOLID, n.o.s. X (TRICHLOROETHYLENE, VINYL CHLORIDE) 9,NA3077,III						Number Type 001 DT		Quantity 35		Wt/Vol Y	
b.										I. Waste No. EPA D040	
c.										STATE	
d.										EPA	
										STATE	
										EPA	
										STATE	
										EPA	
										STATE	
Additional Descriptions for Materials listed Above A/S/E CONTAMINATED SOIL						K. Handling Codes for Wastes Listed Above					
a. ALSO D043						b.		c.		d.	
15. Special Handling Instructions and Additional Information NJA057 WIP: 488899 CODE: MDC488899 SR#: EXCAVATION AREA: 81541724						PACKING SLIPS ATTACHED FOR CLARIFICATION EMERGENCY NUMBER-INFOTRAC: 800 535-5053					
16. GENERATOR'S CERTIFICATION: I hereby declare that the contents of this consignment are fully and accurately described above by proper shipping name and are classified, packed, marked and labeled, and are in all respects in proper condition for transport by highway according to applicable international and national government regulations										Mo. Day Year 29	
Printed/Typed Name				Signature							
17. Transporter 1 Acknowledgement of Receipt of Materials										Mo. Day Year	
Printed/Typed Name				Signature							
18. Transporter 2 Acknowledgement of Receipt of Materials										Mo. Day Year	
Printed/Typed Name				Signature							
19. Discrepancy Indication Space Actual Recd 49300P											
20. Facility Owner or Operator: Certification of receipt of hazardous materials covered by this manifest except as noted in Item 19.										Mo. Day Year 03 30 01	
Printed/Typed Name DAREN KRAWCZYK				Signature Daren Krawczyk							

COPY 5-GENERATOR - MAILED BY TSD FACILITY



WASTE MANAGEMENT, INC.

CWM Chemical Services, L.L.C.
1550 Balmer Rd.
P.O. Box 200
Model City, N.Y. 14107
716/754-8231

Federal EPA ID: NYD049836679

CENTRAL HUDSON GAS & ELECTRIC
ATTN: MIKE GALLUCCI
NYD127325405
284 SOUTH AVENUE
POUGHKEEPSIE NY 12601

CERTIFICATE OF DISPOSAL

CWM CHEMICAL SERVICES, L.L.C. has received waste material from CENTRAL HUDSON GAS & ELECTRIC on 03/30/01 as described on Hazardous Waste Manifest number NYH0612657 Sequence number 01.

Profile Number: 488899
CWM Tracking ID: 8154172401
CWM Unit #: 1*0
Disposal Date: 03/30/01

I certify, on behalf of the above listed treatment facility, that to the best of my knowledge, the above-described waste was managed in compliance with all applicable laws, regulations, permits and licenses on the date listed above.

Donna Ames-Cassick

DONNA AMES-CASSICK
COMPLIANCE MANAGER
Certificate # 201311
04/02/01

For questions please call
our Customer Service Dept.
at (800) 843-3604

LAND DISPOSAL NOTIFICATION AND CERTIFICATION FORM

Generator Name:

Central Hudson Gas + Electric

Manifest Doc. No.:

101217

Profile Number:

488899

State Manifest No.:

NY 0612657

Is this waste a non-wastewater? (See 40 CFR 268.2) Check one: Nonwastewater Wastewater

(CIRCLE)

This contaminated soil <does/does not> contain listed hazardous waste and <does/does not> exhibit a characteristic of hazardous waste and <is subject to/complies with> the soil treatment standards as provided by 40 CFR 268.49(c) or the Universal Treatment Standards.

1. Identify ALL USEPA hazardous waste codes that apply to this waste shipment, as defined by 40 CFR 261. For each waste code, identify the corresponding subcategory, or check NONE if the waste code has no subcategory. Spent solvent treatment standards are listed on the following page. If P039, multi-source leachate applies, those constituents present in soil must be listed and attached by the generator. If D001-D043 and/or listed waste, requires treatment of any applicable characteristics and meets 268.48 standards, then the underlying constituent(s) in the waste must be listed and attached.

REF #	4. US EPA HAZARDOUS WASTE CODE(S)	5. SUBCATEGORY ENTER THE SUBCATEGORY DESCRIPTION. IF NOT APPLICABLE, SIMPLY CHECK NONE		6. HOW MUST THE WASTE BE MANAGED? ENTER LETTER FROM BELOW
		DESCRIPTION	NONE	
1	D040		X	D
2	D043		X	D
3				
4				

To identify P039, D001-D043, or soil underlying hazardous constituent(s), use the "P039/Underlying Hazardous Constituent Form" provided (CWM-2004) and check here:
 If no UHCs are present in the waste upon its initial generation check here:
 To list additional USEPA waste code(s) and subcategory(ies), use the supplemental sheet provided and check here:
 If treater will test for all Spent Solvents and UHCs, check here:

HOW MUST THE WASTE BE MANAGED? In column 6 above, enter the letter (A.1, B.5, or E) below that describes how the waste must be managed to comply with the land disposal regulations (40 CFR 268.7). Please understand that if you enter the letter A, B.5, D, or E, you are making the appropriate certification as provided below. States authorized by EPA to manage the LDR may have regulatory citations different from the 40 CFR citations listed below. Where these regulatory citations differ, your certification will be deemed to refer to those state citations instead of the 40 CFR citations.

A.1 RESTRICTED SOIL REQUIRES TREATMENT (Circle)

"I certify under penalty of law that I personally have examined this contaminated soil and it <does/does not> contain listed hazardous waste and <does/does not> exhibit a characteristic of hazardous waste and requires treatment to meet the soil treatment standards as provided by 40 CFR 268.49(c)."

B.5 RESTRICTED SOIL TREATED TO ALTERNATE PERFORMANCE STANDARDS

"I certify under penalty of law that I have personally examined and am familiar with the treatment technology and operation of the treatment process used to support this certification and believe that it has been maintained and operated properly so as to comply with treatment standards specified in 40 CFR 268.49 without impermissible dilution of the prohibited wastes. I am aware there are significant penalties for submitting a false certification, including the possibility of fine and imprisonment."

D. RESTRICTED SOIL CAN BE LAND DISPOSED WITHOUT FURTHER TREATMENT

"I certify under penalty of law that I personally have examined and am familiar with the waste through analysis and testing or through knowledge of the waste to support this certification that the waste complies with the treatment standards specified in 40 CFR 268 subpart D. I believe that the information I submitted is true, accurate, and complete. I am aware there are significant penalties for submitting a false certification, including the possibility of fine and imprisonment."

E. SOIL IS NOT CURRENTLY SUBJECT TO PART 268 RESTRICTIONS

This waste is a newly identified waste that is not currently subject to any 40 CFR 268 Part restrictions.

I hereby certify that all information submitted in this and all associated documents is complete and accurate, to the best of my knowledge and information.

Signature [Signature] Title Env. Coordinator Date 3/27/01

NYH0612666

DEPARTMENT OF ENVIRONMENTAL CONSERVATION
DIVISION OF SOLID & HAZARDOUS MATERIALS



HAZARDOUS WASTE MANIFEST
P.O. Box 12820, Albany, New York 12212

(Hazardous Waste Manifest 5/00)

Please type or print. Do not staple.

UNIFORM HAZARDOUS WASTE MANIFEST		1. Generator's US EPA No. NYD112732540501218		Manifest Doc. No. 1		2. Page 1 of 1		Information within heavy bold line is not required by Federal Law.			
3. Generator's Name and Mailing Address CENTRAL HUDSON GAS & ELECTRIC 284 SOUTH AVENUE POUGHKEEPSIE NY 12601				A. NYH0612666							
4. Generator's Telephone No. 845 (486-5579)				B. NEWBURGH OPER HDQTRS 610 NEWBURGH, NY 12550							
5. Transporter 1 (Company Name) PAGE E.T.C. INC				C. State Transporter's ID 171356(01)							
7. Transporter 2 (Company Name) ENVIRON-TRANSPORT-GROUP-INC.				D. Transporter's Telephone 875-347-8200							
				E. State Transporter's ID							
				F. Transporter's Telephone ()							
9. Designated Facility Name and Site Address CWM CHEMICAL SERVICES, L.L.C 1550 BALMER ROAD MODEL CITY, NY 14107				10. US EPA ID Number NYDQ49836679							
				G. State Facility ID N/A							
				H. Facility Telephone () 716 754-8231							
11. US DOT Description (Including Proper Shipping Name, Hazard Class and ID Number)						12. Containers		13. Total		14. Unit	
a. HAZARDOUS WASTE, SOLID, n.o.s. X (TRICHLOROETHYLENE, VINYL CHLORIDE) 9,NA3077,III						Number 001		Quantity 0.0030		Wt/Vol Y	
b.										I. Waste No. EPA D040	
c.										STATE	
d.										EPA	
										STATE	
										EPA	
										STATE	
J. Additional Descriptions for Materials listed Above A)S/E CONTAMINATED SOIL						K. Handling Codes for Wastes Listed Above					
a. ALSO D043						a. <input checked="" type="checkbox"/> NY					
b.						b. <input type="checkbox"/>					
c.						c. <input type="checkbox"/>					
d.						d. <input type="checkbox"/>					
15. Special Handling Instructions and Additional Information NJA057 WIP: 488899 CODE: MDC488899 SR#: 5900CK-E EXCAVATION AREA: 4											
PACKING SLIPS ATTACHED FOR CLARIFICATION EMERGENCY NUMBER-INFOTRAC: 800 535-5053											
16. GENERATOR'S CERTIFICATION: I hereby declare that the contents of this consignment are fully and accurately described above by proper shipping name and are classified, packed, marked and labeled, and are in all respects in proper condition for transport by highway according to applicable international and national government regulations and state laws and regulations. If I am large quantity generator, I certify that I have a program in place to reduce the volume and toxicity of waste generated to the degree I have determined to be economically practicable and that I have selected the practicable method of treatment, storage, or disposal currently available to me which minimizes the present and future threat to human health and the environment; OR if I am a smaller generator, I have made a good faith effort to minimize my waste generation and select the best waste management method that is available to me and that I can afford.											
Printed/Typed Name [Signature]				Signature [Signature]				Mo. 29 Day 11 Year 11			
17. Transporter 1 Acknowledgement of Receipt of Materials											
Printed/Typed Name Charlie Ewins				Signature [Signature]				Mo. 10 Day 31 Year 10			
18. Transporter 2 Acknowledgement of Receipt of Materials											
Printed/Typed Name				Signature				Mo. Day Year			
19. Discrepancy Indication Space Actual Rec'd 46920P											
20. Facility Owner or Operator: Certification of receipt of hazardous materials covered by this manifest except as noted in Item 19.											
Printed/Typed Name MAREN KRAWCZYK				Signature [Signature]				Mo. 03 Day 30 Year 11			

ENVIRONMENTAL CONSERVATION (910) 497-7304

GENERATOR

TRANSPORTER

LITY



WASTE MANAGEMENT, INC.
CWM Chemical Services, L.L.C.
1550 Balmer Rd.
P.O. Box 200
Model City, N.Y. 14107
716/754-8231

Federal EPA ID: NYD049836679

CENTRAL HUDSON GAS & ELECTRIC
ATTN: MIKE GALLUCCI
NYD127325405
284 SOUTH AVENUE
POUGHKEEPSIE NY 12601

CERTIFICATE OF DISPOSAL

CWM CHEMICAL SERVICES, L.L.C. has received waste material from CENTRAL HUDSON GAS & ELECTRIC on 03/30/01 as described on Hazardous Waste Manifest number NYH0612666 Sequence number 01.

Profile Number: 488899
CWM Tracking ID: 8154172501
CWM Unit #: 1*0
Disposal Date: 03/30/01

I certify, on behalf of the above listed treatment facility, that to the best of my knowledge, the above-described waste was managed in compliance with all applicable laws, regulations, permits and licenses on the date listed above.

Donna Ames-Cassick

DONNA AMES-CASSICK
COMPLIANCE MANAGER
Certificate # 201312
04/02/01

For questions please call
our Customer Service Dept.
at (800) 843-3604

LAND DISPOSAL NOTIFICATION AND CERTIFICATION FORM

Generator Name:

Central Hudson Gas + Electric

Manifest Doc. No.: 101218

Profile Number:

488899

State Manifest No.: NYH0612666

Is this waste a non-wastewater? (See 40 CFR 268.2) Check one: Nonwastewater Wastewater

1. This contaminated soil <does/does not> contain listed hazardous waste and <does/does not> exhibit a characteristic of hazardous waste and <is subject to/complies with> the soil treatment standards as provided by 40 CFR 268.49(c) or the Universal Treatment Standards.

2. Identify ALL USEPA hazardous waste codes that apply to this waste shipment, as defined by 40 CFR 261. For each waste code, identify the corresponding subcategory, or check NONE if the waste code has no subcategory. Spent solvent treatment standards are listed on the following page. If P039, multi-source leachate applies, those constituents present in soil must be listed and attached by the generator. If D001-D043 and/or listed waste, requires treatment of any applicable characteristics and meets 268.48 standards, then the underlying constituent(s) in the waste must be listed and attached.

REF #	4. US EPA HAZARDOUS WASTE CODE(S)	5. SUBCATEGORY ENTER THE SUBCATEGORY DESCRIPTION. IF NOT APPLICABLE, SIMPLY CHECK NONE		6. HOW MUST THE WASTE BE MANAGED? ENTER LETTER FROM BELOW
		DESCRIPTION	NONE	
1	D040		X	D
2	D043		X	D
3				
4				

To identify P039, D001-D043, or soil underlying hazardous constituent(s), use the "P039/Underlying Hazardous Constituent Form" provided (CWM-2004) and check here:
 If no URCs are present in the waste upon its initial generation check here:
 To list additional USEPA waste code(s) and subcategory(ies), use the supplemental sheet provided and check here:
 If treaters will test for all Spent Solvents and URCs, check here:

HOW MUST THE WASTE BE MANAGED? In column 6 above, enter the letter (A.1, B.5, or E) below that describes how the waste must be managed to comply with the land disposal regulations (40 CFR 268.7). Please understand that if you enter the letter A, B.5, D, or E, you are making the appropriate certification as provided below. States authorized by EPA to manage the LDR may have regulatory citations different from the 40 CFR citations listed below. Where these regulatory citations differ, your certification will be deemed to refer to those state citations instead of the 40 CFR citations.

- A.1 RESTRICTED SOIL REQUIRES TREATMENT (Circle)
 "I certify under penalty of law that I personally have examined this contaminated soil and it <does/does not> contain listed hazardous waste and <does/does not> exhibit a characteristic of hazardous waste and requires treatment to meet the soil treatment standards as provided by 40 CFR 268.49(c)."
- B.5 RESTRICTED SOIL TREATED TO ALTERNATE PERFORMANCE STANDARDS
 "I certify under penalty of law that I have personally examined and am familiar with the treatment technology and operation of the treatment process used to support this certification and believe that it has been maintained and operated properly so as to comply with treatment standards specified in 40 CFR 268.49 without impermissible dilution of the prohibited wastes. I am aware there are significant penalties for submitting a false certification, including the possibility of fine and imprisonment."
- D. RESTRICTED SOIL CAN BE LAND DISPOSED WITHOUT FURTHER TREATMENT
 "I certify under penalty of law that I personally have examined and am familiar with the waste through analysis and testing or through knowledge of the waste to support this certification that the waste complies with the treatment standards specified in 40 CFR 268 subpart p. I believe that the information I submitted is true, accurate, and complete. I am aware there are significant penalties for submitting a false certification, including the possibility of fine and imprisonment."
- E. SOIL IS NOT CURRENTLY SUBJECT TO PART 268 RESTRICTIONS
 This waste is a newly identified waste that is not currently subject to any 40 CFR 268 Part restrictions.

I hereby certify that all information submitted in this and all associated documents is complete and accurate, to the best of my knowledge and information.

Signature Ed J. [Signature] Title Env. Coordinator Date 3/27/01

NYH0612675

DEPARTMENT OF ENVIRONMENTAL CONSERVATION
DIVISION OF SOLID & HAZARDOUS MATERIALS



HAZARDOUS WASTE MANIFEST
P.O. Box 12820, Albany, New York 12212

Please type or print. Do not staple.

(Hazardous Waste Manifest 5/00)

In case of emergency or spill immediately call the National Response Center (800) 424-8802 and the NYS Department of Environmental Conservation (518) 457-7362

UNIFORM HAZARDOUS WASTE MANIFEST		1. Generator's US EPA No. NY D 1 2 7 3 2 5 4 0 5 0 1 2 1 9		Manifest Doc. No. 1		2. Page 1 of 1		Information within heavy bold line is not required by Federal Law.					
3. Generator's Name and Mailing Address CENTRAL HUDSON GAS & ELECTRIC 284 SOUTH AVENUE POUGHKEEPSIE NY 12601						A. NYH0612675 NEWBURGH OPER HDQTRS 610 NEWBURGH, NY 12550							
4. Generator's Telephone Number (486-5579)													
5. Transporter 1 (Company Name) ENVIRON-TRANSPORT-GROUP-INC.			6. US EPA ID Number NY D 9 0 8 0 6 0 5 6 9 9 2 0 4 6 7			C. State Transporter's ID 235541A (NY)		D. Transporter's Telephone 847-3800					
7. Transporter 2 (Company Name)			8. US EPA ID Number			E. State Transporter's ID		F. Transporter's Telephone ()					
9. Designated Facility Name and Site Address CWM CHEMICAL SERVICES, L.L.C 1550 BALMER ROAD MODEL CITY, NY 14107						10. US EPA ID Number NY D 0 4 9 8 3 6 6 7 9							
11. US DOT Description (Including Proper Shipping Name, Hazard Class and ID Number) a. HAZARDOUS WASTE, SOLID, n.o.s. X (TRICHLOROETHYLENE, VINYL CHLORIDE) 9,NA3077,III						12. Containers Number Type		13. Total Quantity		14. Unit Wt/Vol		I. Waste No.	
						001 DT		EST		Y		EPA D040	
b.										EPA STATE			
c.										EPA STATE			
d.										EPA STATE			
J. Additional Descriptions for Materials listed Above A) S/E CONTAMINATED SOIL						K. Handling Codes for Wastes Listed Above							
a. ALSO D043						a. NY <input checked="" type="checkbox"/>		c. <input type="checkbox"/>		EPA STATE			
b.						b. <input type="checkbox"/>		d. <input type="checkbox"/>		EPA STATE			
15. Special Handling Instructions and Additional Information NJA057 WIP: 488899 CODE: MDC488899 SR#: 540058-7 EXCAVATION AREA: 4 PACKING SLIPS ATTACHED FOR CLARIFICATION EMERGENCY NUMBER-INFO TRAC: 800 535-5053													
16. GENERATOR'S CERTIFICATION: I hereby declare that the contents of this consignment are fully and accurately described above by proper shipping name and are classified, packed, marked and labeled, and are in all respects in proper condition for transport by highway according to applicable international and national government regulations and state laws and regulations. If I am large quantity generator, I certify that I have a program in place to reduce the volume and toxicity of waste generated to the degree I have determined to be economically practicable and that I have selected the practicable method of treatment, storage, or disposal currently available to me which minimizes the present and future threat to human health and the environment; OR if I am a smaller generator, I have made a good faith effort to minimize my waste generation and select the best waste management method that is available to me and that I can afford.													
Printed/Typed Name				Signature				Mo. Day Year					
17. Transporter 1 Acknowledgement of Receipt of Materials													
Printed/Typed Name				Signature				Mo. Day Year					
18. Transporter 2 Acknowledgement of Receipt of Materials													
Printed/Typed Name				Signature				Mo. Day Year					
19. Discrepancy Indication Space Actual Recd 44260 P													
20. Facility Owner or Operator: Certification of receipt of hazardous materials covered by this manifest except as noted in Item 19.													
Printed/Typed Name				Signature				Mo. Day Year					

COPY 5-GENERATOR - MAILED BY TSD FACILITY



WASTE MANAGEMENT, INC.

CWM Chemical Services, L.L.C.
1550 Balmer Rd.
P.O. Box 200
Model City, N.Y. 14107
716/754-8231

Federal EPA ID: NYD049836679

CENTRAL HUDSON GAS & ELECTRIC
ATTN: MIKE GALLUCCI
NYD127325405
284 SOUTH AVENUE
POUGHKEEPSIE NY 12601

CERTIFICATE OF DISPOSAL

CWM CHEMICAL SERVICES, L.L.C. has received waste material from CENTRAL HUDSON GAS & ELECTRIC on 03/30/01 as described on Hazardous Waste Manifest number NYH0612675 Sequence number 01.

Profile Number: 488899
CWM Tracking ID: 8154174701
CWM Unit #: 1*0
Disposal Date: 03/30/01

I certify, on behalf of the above listed treatment facility, that to the best of my knowledge, the above-described waste was managed in compliance with all applicable laws, regulations, permits and licenses on the date listed above.

Donna Ames-Cassick

DONNA AMES-CASSICK
COMPLIANCE MANAGER
Certificate # 201320
04/02/01

For questions please call
our Customer Service Dept.
at (800) 843-3604

LAND DISPOSAL NOTIFICATION AND CERTIFICATION FORM

Generator Name:

Central Hudson Gas & Electric

Manifest Doc. No.: 101219

Profile Number:

488899

State Manifest No: NYH0612675

Is this waste a non-wastewater? (See 40 CFR 268.2) Check one: Nonwastewater Wastewater

(Circle)
This contaminated soil <does/does not> contain listed hazardous waste and <does/does not> exhibit a characteristic of hazardous waste and <is subject to/complies with> the soil treatment standards as provided by 40 CFR 268.49(c) or the Universal Treatment Standards.

3. Identify ALL USEPA hazardous waste codes that apply to this waste shipment, as defined by 40 CFR 261. For each waste code, identify the corresponding subcategory, or check NONE if the waste code has no subcategory. Spent solvent treatment standards are listed on the following page. If P039, multi-source leachate applies, those constituents present in soil must be listed and attached by the generator. If D001-D043 and/or listed waste, requires treatment of any applicable characteristics and meets 268.48 standards, then the underlying constituent(s) in the waste must be listed and attached.

REF #	4. US EPA HAZARDOUS WASTE CODE(S)	5. SUBCATEGORY ENTER THE SUBCATEGORY DESCRIPTION. IF NOT APPLICABLE, SIMPLY CHECK NONE		6. HOW MUST THE WASTE BE MANAGED? ENTER LETTER FROM BELOW
		DESCRIPTION	NONE	
1	D040		X	D
2	D043		X	D
3				
4				

To identify P039, D001-D043, or soil underlying hazardous constituent(s), use the "P039/Underlying Hazardous Constituent Form" provided (CWM-2004) and check here:
If no UHCs are present in the waste upon its initial generation check here:
To list additional USEPA waste code(s) and subcategory(s), use the supplemental sheet provided and check here:
If treater will test for all Spent Solvents and UHCs, check here:

HOW MUST THE WASTE BE MANAGED? In column 6 above, enter the letter (A.1, B.5, or E) below that describes how the waste must be managed to comply with the land disposal regulations (40 CFR 268.7). Please understand that if you enter the letter A.1, B.5, D, or E, you are making the appropriate certification as provided below. States authorized by EPA to manage the LDR may have regulatory citations different from the 40 CFR citations listed below. Where these regulatory citations differ, your certification will be deemed to refer to those state citations instead of the 40 CFR citations.

- A.1 RESTRICTED SOIL REQUIRES TREATMENT (Circle)
"I certify under penalty of law that I personally have examined this contaminated soil and it <does/does not> contain listed hazardous waste and <does/does not> exhibit a characteristic of hazardous waste and requires treatment to meet the soil treatment standards as provided by 40 CFR 268.49(c)."
- B.5 RESTRICTED SOIL TREATED TO ALTERNATE PERFORMANCE STANDARDS
"I certify under penalty of law that I have personally examined and am familiar with the treatment technology and operation of the treatment process used to support this certification and believe that it has been maintained and operated properly so as to comply with treatment standards specified in 40 CFR 268.49 without impermissible dilution of the prohibited wastes. I am aware there are significant penalties for submitting a false certification, including the possibility of fine and imprisonment."
- D. RESTRICTED SOIL CAN BE LAND DISPOSED WITHOUT FURTHER TREATMENT
"I certify under penalty of law that I personally have examined and am familiar with the waste through analysis and testing or through knowledge of the waste to support this certification that the waste complies with the treatment standards specified in 40 CFR 268 subpart p. I believe that the information I submitted is true, accurate, and complete. I am aware there are significant penalties for submitting a false certification, including the possibility of fine and imprisonment."
- E. SOIL IS NOT CURRENTLY SUBJECT TO PART 268 RESTRICTIONS
This waste is a newly identified waste that is not currently subject to any 40 CFR 268 Part restrictions.

I hereby certify that all information submitted in this and all associated documents is complete and accurate, to the best of my knowledge and information.

Signature [Signature] Title Env. Control Date 3/26/07

NYH0512639

DEPARTMENT OF ENVIRONMENTAL CONSERVATION
DIVISION OF SOLID & HAZARDOUS MATERIALS



HAZARDOUS WASTE MANIFEST
P.O. Box 12820, Albany, New York 12212

(Hazardous Waste Manifest 5/00)

Please type or print. Do not staple.

UNIFORM HAZARDOUS WASTE MANIFEST		1. Generator's US EPA No. NYD112732540501220	Manifest Doc. No.	2. Page 1 of 1	Information within heavy bold line is not required by Federal Law.	
3. Generator's Name and Mailing Address CENTRAL HUDSON GAS & ELECTRIC POUGHKEEPSIE OPER HDQTRS 284 SOUTH AVENUE POUGHKEEPSIE NY 12601		A. NYH0612639			B. NEWBURGH OPER HDQTRS 610 NEWBURGH, NY 12550	
4. Generator's Telephone Number 845 (486-5579)		6. US EPA ID Number NYD906662987			C. State Transporter's ID 187089A NY	
5. Transporter 1 (Company Name) ENVIRO-TRANSPORT GROUP INC.		7. Transporter 2 (Company Name)			D. Transporter's Telephone 800 237-8200	
9. Designated Facility Name and Site Address CWM CHEMICAL SERVICES, L.L.C 1550 BALMER ROAD MODEL CITY, NY 14107		10. US EPA ID Number NYD049836679			E. State Transporter's ID	
					F. Transporter's Telephone ()	
					G. State Facility ID N/A	
					H. Facility Telephone () 716 754-8231	
11. US DOT Description (Including Proper Shipping Name, Hazard Class and ID Number)		12. Containers	13. Total	14. Unit	I. Waste No.	
a. HAZARDOUS WASTE, SOLID, n.o.s. X (TRICHLOROETHYLENE, VINYL CHLORIDE) 9,NA3077,III (D043)		Number 001	Quantity EST 001030	Wt/Vol Y	EPA D040	
b.					STATE	
c.					EPA	
d.					STATE	
J. Additional Descriptions for Materials listed Above A/S/E CONTAMINATED SOIL		K. Handling Codes for Wastes Listed Above				
a. ALSO D043		a. <input checked="" type="checkbox"/>		c. <input type="checkbox"/>		
b.		b. <input type="checkbox"/>		d. <input type="checkbox"/>		
15. Special Handling Instructions and Additional Information NJA057 WIP: 488899 CODE: MDC488899 SR#: 59005X-8 EXCAVATION AREA: 8 PACKING SLIPS ATTACHED FOR CLARIFICATION EMERGENCY NUMBER- INFOTRAC: 800 535-5053 31541698						
16. GENERATOR'S CERTIFICATION: I hereby declare that the contents of this consignment are fully and accurately described above by proper shipping name and are classified, packed, marked and labeled, and are in all respects in proper condition for transport by highway according to applicable international and national government regulations and state laws and regulations. If I am large quantity generator, I certify that I have a program in place to reduce the volume and toxicity of waste generated to the degree I have determined to be economically practicable and that I have selected the practicable method of treatment, storage, or disposal currently available to me which minimizes the present and future threat to human health and the environment; OR if I am a smaller generator, I have made a good faith effort to minimize my waste generation and select the best waste management method that is available to me and that I can afford.						
Printed/Typed Name [Signature]		Signature [Signature]		Mo. Day Year [Signature]		
17. Transporter 1 Acknowledgement of Receipt of Materials						
Printed/Typed Name [Signature]		Signature [Signature]		Mo. Day Year 03/29/01		
18. Transporter 2 Acknowledgement of Receipt of Materials						
Printed/Typed Name		Signature		Mo. Day Year		
19. Discrepancy Indication Space Actual Recd 45980P						
20. Facility Owner or Operator: Certification of receipt of hazardous materials covered by this manifest except as noted in Item 19.						
Printed/Typed Name Lynn Piechowski		Signature [Signature]		Mo. Day Year 03/30/01		

... 488899 01 03 30 01 ...



WASTE MANAGEMENT, INC.

CWM Chemical Services, L.L.C.
1550 Balmer Rd.
P.O. Box 200
Model City, N.Y. 14107
716/754-8231

Federal EPA ID: NYD049836679

CENTRAL HUDSON GAS & ELECTRIC
ATTN: MIKE GALLUCCI
NYD127325405
284 SOUTH AVENUE
POUGHKEEPSIE NY 12601

CERTIFICATE OF DISPOSAL

CWM CHEMICAL SERVICES, L.L.C. has received waste material from CENTRAL HUDSON GAS & ELECTRIC on 03/30/01 as described on Hazardous Waste Manifest number NYH0612639 Sequence number 01.

Profile Number: 488899
CWM Tracking ID: 8154169801
CWM Unit #: 1*0
Disposal Date: 03/30/01

I certify, on behalf of the above listed treatment facility, that to the best of my knowledge, the above-described waste was managed in compliance with all applicable laws, regulations, permits and licenses on the date listed above.

Donna Ames-Cassick

DONNA AMES-CASSICK
COMPLIANCE MANAGER
Certificate # 201296
04/02/01

For questions please call
our Customer Service Dept.
at (800) 843-3604

**CONTAMINATED SOILS
LAND DISPOSAL NOTIFICATION AND CERTIFICATION FORM**

Generator Name: Central Hudson Gas + Electric Manifest Doc. No.: 101220
 Profile Number: 488899 State Manifest No: 1NY402612639

Is this waste a non-wastewater? (See 40 CFR 268.2) Check one: Nonwastewater Wastewater

1. (CIRCLE) This contaminated soil <does/does not> contain listed hazardous waste and <does/does not> exhibit a characteristic of hazardous waste and <is subject to/complies with> the soil treatment standards as provided by 40 CFR 268.49(c) or the Universal Treatment Standards.
3. Identify ALL USEPA hazardous waste codes that apply to this waste shipment, as defined by 40 CFR 261. For each waste code, identify the corresponding subcategory, or check NONE if the waste code has no subcategory. Spent solvent treatment standards are listed on the following page. If P039, multi-source leachate applies, those constituents present in soil must be listed and attached by the generator. If D001-D043 and/or listed waste, requires treatment of any applicable characteristics and meets 268.48 standards, then the underlying constituent(s) in the waste must be listed and attached.

REF #	4. US EPA HAZARDOUS WASTE CODE(S)	5. SUBCATEGORY ENTER THE SUBCATEGORY DESCRIPTION. IF NOT APPLICABLE, SIMPLY CHECK NONE		6. HOW MUST THE WASTE BE MANAGED? ENTER LETTER FROM BELOW
		DESCRIPTION	NONE	
1	D040		X	D
2	D043		X	D
3				
4				

To identify P039, D001-D043, or soil underlying hazardous constituent(s), use the "P039/Underlying Hazardous Constituent Form" provided (CWN-2004) and check here:
 If no URCs are present in the waste upon its initial generation check here:
 To list additional USEPA waste code(s) and subcategory(ies), use the supplemental sheet provided and check here:
 If treater will test for all Spent Solvents and URCs, check here:

HOW MUST THE WASTE BE MANAGED? In column 6 above, enter the letter (A.1, B.5, or E) below that describes how the waste must be managed to comply with the land disposal regulations (40 CFR 268.7). Please understand that if you enter the letter B.5, D, or E, you are making the appropriate certification as provided below. States authorized by EPA to manage the LDR may have regulatory citations different from the 40 CFR citations listed below. Where these regulatory citations differ, your certification will be deemed to refer to those state citations instead of the 40 CFR citations.

- A.1 RESTRICTED SOIL REQUIRES TREATMENT (Circle)
 "I certify under penalty of law that I personally have examined this contaminated soil and it <does/does not> contain listed hazardous waste and <does/does not> exhibit a characteristic of hazardous waste and requires treatment to meet the soil treatment standards as provided by 40 CFR 268.49(c)."
- B.5 RESTRICTED SOIL TREATED TO ALTERNATE PERFORMANCE STANDARDS
 "I certify under penalty of law that I have personally examined and am familiar with the treatment technology and operation of the treatment process used to support this certification and believe that it has been maintained and operated properly so as to comply with treatment standards specified in 40 CFR 268.49 without impermissible dilution of the prohibited wastes. I am aware there are significant penalties for submitting a false certification, including the possibility of fine and imprisonment."
- D. RESTRICTED SOIL CAN BE LAND DISPOSED WITHOUT FURTHER TREATMENT
 "I certify under penalty of law that I personally have examined and am familiar with the waste through analysis and testing or through knowledge of the waste to support this certification that the waste complies with the treatment standards specified in 40 CFR 268 subpart D. I believe that the information I submitted is true, accurate, and complete. I am aware there are significant penalties for submitting a false certification, including the possibility of fine and imprisonment."
- E. SOIL IS NOT CURRENTLY SUBJECT TO PART 268 RESTRICTIONS
 This waste is a newly identified waste that is not currently subject to any 40 CFR 268 Part restrictions.

I hereby certify that all information submitted in this and all associated documents is complete and accurate, to the best of my knowledge and information.

Signature [Signature] Title Env. Liaison Date 2/28/01

NYH0612621

DEPARTMENT OF ENVIRONMENTAL CONSERVATION
DIVISION OF SOLID & HAZARDOUS MATERIALS



HAZARDOUS WASTE MANIFEST
P.O. Box 12820, Albany, New York 12212

(Hazardous Waste Manifest 5/00)

Please type or print. Do not staple.

UNIFORM HAZARDOUS WASTE MANIFEST		1. Generator's US EPA No. NY D 1 2 7 3 2 5 4 0 5 0 1 2 2 1	Manifest Doc. No.	2. Page 1 of 1	Information within heavy bold line is not required by Federal Law.	
3. Generator's Name and Mailing Address CENTRAL HUDSON GAS & ELECTRIC POUGHKEEPSIE OPER HDQTRS 284 SOUTH AVENUE POUGHKEEPSIE NY 12601				A. NYH0612621		
4. Generator's Telephone Number 845 (486-5579)		6. US EPA ID Number NJ D 9 9 0 0 6 8 2 0 6 7		B. NEWBURGH OPER HDQTRS 610 NEWBURGH, NY 12550		
5. Transporter 1 (Company Name) ENVIRON-TRANSPORT-GROUP-INC		7. Transporter 2 (Company Name)		C. State Transporter's ID		
9. Designated Facility Name and Site Address CWM CHEMICAL SERVICES, L.L.C 1550 BALMER ROAD MODEL CITY, NY 14107		10. US EPA ID Number NY D Q 4 9 8 3 6 6 7 9		D. Transporter's Telephone 973 347-8200		
11. US DOT Description (Including Proper Shipping Name, Hazard Class and ID Number) a. HAZARDOUS WASTE, SOLID, n.o.s. X (TRICHLOROETHYLENE, VINYL CHLORIDE) 9,NA3077,III		12. Containers Number	Type	13. Total Quantity	14. Unit Wt/Vol	I. Waste No. EPA D040
b.						STATE
c.						EPA
d.						STATE
J. Additional Descriptions for Materials listed Above A/S/E CONTAMINATED SOIL		K. Handling Codes for Wastes Listed Above				
a.		b.		c.		
b.		d.		d.		
15. Special Handling Instructions and Additional Information NJA057 WIP: 488899 CODE: MDC488899 SR#: EXCAVATION AREA: 81541843 PACKING SLIPS ATTACHED FOR CLARIFICATION EMERGENCY NUMBER-INFOTRAC:800 535-5053						
16. GENERATOR'S CERTIFICATION: I hereby declare that the contents of this consignment are fully and accurately described above by proper shipping name and are classified, packed, marked and labeled, and are in all respects in proper condition for transport by highway according to applicable international and national government regulations and state laws and regulations. If I am large quantity generator, I certify that I have a program in place to reduce the volume and toxicity of waste generated to the degree I have determined to be economically practicable and that I have selected the practicable method of treatment, storage, or disposal currently available to me which minimizes the present and future threat to human health and the environment; OR if I am a smaller generator, I have made a good faith effort to minimize my waste generation and select the best waste management method that is available to me and that I can afford.						
Printed/Typed Name			Signature		Mo. Day Year 04 02 01	
17. Transporter 1 Acknowledgement of Receipt of Materials						
Printed/Typed Name			Signature		Mo. Day Year 12 12 01	
18. Transporter 2 Acknowledgement of Receipt of Materials						
Printed/Typed Name			Signature		Mo. Day Year	
19. Discrepancy Indication Space Actual Recd 47140 P						
20. Facility Owner or Operator: Certification of receipt of hazardous materials covered by this manifest except as noted in Item 19.						
Printed/Typed Name Lynn Piechowski			Signature Lynn Piechowski		Mo. Day Year 04 03 01	

COPY 5-GENERATOR - MAILED BY TSD FACILITY



WASTE MANAGEMENT, INC.

CWM Chemical Services, L.L.C.
1550 Balmer Rd.
P.O. Box 200
Model City, N.Y. 14107
716/754-8231

Federal EPA ID: NYD049836679

CENTRAL HUDSON GAS & ELECTRIC
ATTN: MIKE GALLUCCI
NYD127325405
284 SOUTH AVENUE
POUGHKEEPSIE NY 12601

CERTIFICATE OF DISPOSAL

CWM CHEMICAL SERVICES, L.L.C. has received waste material from CENTRAL HUDSON GAS & ELECTRIC on 04/03/01 as described on Hazardous Waste Manifest number NYH0612621 Sequence number 01.

Profile Number: 488899
CWM Tracking ID: 8154184301
CWM Unit #: 1*0
Disposal Date: 04/03/01

I certify, on behalf of the above listed treatment facility, that to the best of my knowledge, the above-described waste was managed in compliance with all applicable laws, regulations, permits and licenses on the date listed above.

Donna Ames-Cassick

DONNA AMES-CASSICK
COMPLIANCE MANAGER
Certificate # 201465
04/04/01

For questions please call
our Customer Service Dept.
at (800) 843-3604

**CONTAMINATED SOILS
LAND DISPOSAL NOTIFICATION AND CERTIFICATION FORM**

Generator Name: Central Hudson Gas + Electric Manifest Doc. No.: 101221
 Profile Number: 488899 State Manifest No: NYH0612621

this waste a non-wastewater? (See 40 CFR 268.2) Check one: Nonwastewater Wastewater

(CIRCLE)
 This contaminated soil <does/does not> contain listed hazardous waste and <does/does not> exhibit a characteristic of hazardous waste and <is subject to/complies with> the soil treatment standards as provided by 40 CFR 268.49(c) or the Universal Treatment Standards.

1. Identify ALL USEPA hazardous waste codes that apply to this waste shipment, as defined by 40 CFR 261. For each waste code, identify the corresponding subcategory, or check NONE if the waste code has no subcategory. Spent solvent treatment standards are listed on the following page. If P039, multi-source leachate applies, those constituents present in soil must be listed and attached by the generator. If D001-D043 and/or listed waste, requires treatment of any applicable characteristics and meets 268.48 standards, then the underlying constituent(s) in the waste must be listed and attached.

REF #	4. US EPA HAZARDOUS WASTE CODE(S)	5. SUBCATEGORY ENTER THE SUBCATEGORY DESCRIPTION. IF NOT APPLICABLE, SIMPLY CHECK NONE		6. HOW MUST THE WASTE BE MANAGED? ENTER LETTER FROM BELOW
		DESCRIPTION	NONE	
1	D040		X	D
2	D043		X	D
3				
4				

To identify P039, D001-D043, or soil underlying hazardous constituent(s), use the "P039/Underlying Hazardous Constituent Form" provided (CWN-2004) and check here:
 If no URCs are present in the waste upon its initial generation check here:
 To list additional USEPA waste code(s) and subcategory(ies), use the supplemental sheet provided and check here:
 If treater will test for all Spent Solvents and URCs, check here:

HOW MUST THE WASTE BE MANAGED? In column 6 above, enter the letter (A.1, B.5, or E) below that describes how the waste must be managed to comply with the land disposal regulations (40 CFR 268.7). Please understand that if you enter the letter A, B.5, D, or E, you are making the appropriate certification as provided below. States authorized by EPA to manage the LDR waste may have regulatory citations different from the 40 CFR citations listed below. Where these regulatory citations differ, your certification will be deemed to refer to those state citations instead of the 40 CFR citations.

- A.1 **RESTRICTED SOIL REQUIRES TREATMENT (Circle)**
 "I certify under penalty of law that I personally have examined this contaminated soil and it <does/does not> contain listed hazardous waste and <does/does not> exhibit a characteristic of hazardous waste and requires treatment to meet the soil treatment standards as provided by 40 CFR 268.49(c)."
- B.5 **RESTRICTED SOIL TREATED TO ALTERNATE PERFORMANCE STANDARDS**
 "I certify under penalty of law that I have personally examined and am familiar with the treatment technology and operation of the treatment process used to support this certification and believe that it has been maintained and operated properly so as to comply with treatment standards specified in 40 CFR 268.49 without impermissible dilution of the prohibited wastes. I am aware there are significant penalties for submitting a false certification, including the possibility of fine and imprisonment."
- D. **RESTRICTED SOIL CAN BE LAND DISPOSED WITHOUT FURTHER TREATMENT**
 "I certify under penalty of law that I personally have examined and am familiar with the waste through analysis and testing or through knowledge of the waste to support this certification that the waste complies with the treatment standards specified in 40 CFR 268 subpart D. I believe that the information I submitted is true, accurate, and complete. I am aware there are significant penalties for submitting a false certification, including the possibility of fine and imprisonment."
- E. **SOIL IS NOT CURRENTLY SUBJECT TO PART 268 RESTRICTIONS**
 This waste is a newly identified waste that is not currently subject to any 40 CFR 268 Part restrictions.

I hereby certify that all information submitted in this and all associated documents is complete and accurate, to the best of my knowledge and information.

Signature [Signature] Title Env. Coordinator Date 3/21/01

NYHU612612

DEPARTMENT OF ENVIRONMENTAL CONSERVATION
DIVISION OF SOLID & HAZARDOUS MATERIALS
HAZARDOUS WASTE MANIFEST
P.O. Box 12820, Albany, New York 12212



Please type or print. Do not staple.

(Hazardous Waste Manifest 5/00)

UNIFORM HAZARDOUS WASTE MANIFEST		1. Generator's US EPA No. NY D 1 2 7 3 2 5 4 0 5 0 1 2 2 2	Manifest Doc. No.	2. Page 1 of 1	Information within heavy bold line is not required by Federal Law.	
3. Generator's Name and Mailing Address CENTRAL HUDSON GAS & ELECTRIC POUGHKEEPSIE OPER HDQTRS 284 SOUTH AVENUE POUGHKEEPSIE NY 12601				A. NYH0612612		
4. Generator's Telephone Number 945 (486-5579)		6. US EPA ID Number NJ D 0 0 0 6 6 9 2 0 6 2		B. NEWBURGH OPER HDQTRS 610 NEWBURGH, NY 12550		
5. Transporter 1 (Company Name) ENVIRON TRANSPORT GROUP-INC.		7. Transporter 2 (Company Name)		C. State Transporter's ID		
9. Designated Facility Name and Site Address CWM CHEMICAL SERVICES, L.L.C 1550 BALMER ROAD MODEL CITY, NY 14107		10. US EPA ID Number NY D Q 4 9 8 3 6 6 7 9		D. Transporter's Telephone 973 347-8200		
11. US DOT Description (Including Proper Shipping Name, Hazard Class and ID Number) a. HAZARDOUS WASTE, SOLID, n.o.s. X (TRICHLOROETHYLENE, VINYL CHLORIDE) 9,NA3077,III				12. Containers Number 001	13. Total Quantity DT	14. Unit Wt/Vol Y
						I. Waste No. EPA D040
						STATE
						EPA
						STATE
						EPA
						STATE
						EPA
						STATE
Additional Descriptions for Materials listed Above A) S/E CONTAMINATED SOIL				K. Handling Codes for Wastes Listed Above		
a. ALSO D043				a. <input checked="" type="checkbox"/> L <input type="checkbox"/>		
b.				b. <input type="checkbox"/> <input type="checkbox"/>		
15. Special Handling Instructions and Additional Information NJA057 WIP: 488899 CODE: MDC488899 SR#: EXCAVATION AREA: 2 PACKING SLIPS ATTACHED FOR CLARIFICATION EMERGENCY NUMBER-INFOTRAC: 800 535-5053 815411829						
16. GENERATOR'S CERTIFICATION: I hereby declare that the contents of this consignment are fully and accurately described above by proper shipping name and are classified, packed, marked and labeled, and are in all respects in proper condition for transport by highway according to applicable international and national government regulations and state laws and regulations. If I am large quantity generator, I certify that I have a program in place to reduce the volume and toxicity of waste generated to the degree I have determined to be economically practicable and that I have selected the practicable method of treatment, storage, or disposal currently available to me which minimizes the present and future threat to human health and the environment; OR if I am a smaller generator, I have made a good faith effort to minimize my waste generation and select the best waste management method that is available to me and that I can afford.						
Printed/Typed Name M. J. ...		Signature [Signature]		Mo. Day Year 04/02/01		
17. Transporter 1 Acknowledgement of Receipt of Materials						
Printed/Typed Name KEZAY ...		Signature [Signature]		Mo. Day Year 04/02/01		
18. Transporter 2 Acknowledgement of Receipt of Materials						
Printed/Typed Name		Signature		Mo. Day Year		
19. Discrepancy Indication Space Actual Recd 44760 P						
20. Facility Owner or Operator: Certification of receipt of hazardous materials covered by this manifest except as noted in Item 19.						
Printed/Typed Name Ky. Pechowshi		Signature Ky. Pechowshi		Mo. Day Year 04/03/01		



WASTE MANAGEMENT, INC.

CWM Chemical Services, L.L.C.
1550 Balmer Rd.
P.O. Box 200
Model City, N.Y. 14107
716/754-8231

Federal EPA ID: NYD049836679

CENTRAL HUDSON GAS & ELECTRIC
ATTN: MIKE GALLUCCI
NYD127325405
284 SOUTH AVENUE
POUGHKEEPSIE NY 12601

CERTIFICATE OF DISPOSAL

CWM CHEMICAL SERVICES, L.L.C. has received waste material from CENTRAL HUDSON GAS & ELECTRIC on 04/03/01 as described on Hazardous Waste Manifest number NYH0612612 Sequence number 01.

Profile Number: 488899
CWM Tracking ID: 8154182901
CWM Unit #: 1*0
Disposal Date: 04/03/01

I certify, on behalf of the above listed treatment facility, that to the best of my knowledge, the above-described waste was managed in compliance with all applicable laws, regulations, permits and licenses on the date listed above.

Donna Ames-Cassick

DONNA AMES-CASSICK
COMPLIANCE MANAGER
Certificate # 201456
04/04/01

For questions please call
our Customer Service Dept.
at (800) 843-3604

Generator Name:

Central Hudson Gas & Electric

Manifest Doc. No.: 101222

Profile Number:

488899

State Manifest No: NY#0612612

1. Is this waste a non-wastewater? (See 40 CFR 268.2) Check one: Nonwastewater Wastewater

2. ^{RCLB} Contaminated soil <does/does not> contain listed hazardous waste and <does/does not> exhibit a characteristic of hazardous waste and <is subject to/complies with> the soil treatment standards as provided by 40 CFR 268.49(c) or the Universal Treatment Standards.

3. Identify ALL USEPA hazardous waste codes that apply to this waste shipment, as defined by 40 CFR 261. For each waste code, identify the corresponding subcategory, or check NONE if the waste code has no subcategory. Spent solvent treatment standards are listed on the following page. If P039, multi-source leachate applies, those constituents present in soil must be listed and attached by the generator. If D001-D043 and/or listed waste, requires treatment of any applicable characteristics and meets 268.48 standards, then the underlying constituent(s) in the waste must be listed and attached.

REF #	4. US EPA HAZARDOUS WASTE CODE(S)	5. SUBCATEGORY ENTER THE SUBCATEGORY DESCRIPTION. IF NOT APPLICABLE, SIMPLY CHECK NONE		6. HOW MUST THE WASTE BE MANAGED? ENTER LETTER FROM BELOW
		DESCRIPTION	NONE	
1	D040		X	D
2	D043		X	D
3				
4				

To identify P039, D001-D043, or soil underlying hazardous constituent(s), use the "P039/Underlying Hazardous Constituent Form" provided (CWM-2004) and check here:
 If no UHCs are present in the waste upon its initial generation check here:
 To list additional USEPA waste code(s) and subcategory(s), use the supplemental sheet provided and check here:
 If treater will test for all Spent Solvents and UHCs, check here:

HOW MUST THE WASTE BE MANAGED? In column 6 above, enter the letter (A.1, B.5, or E) below that describes how the waste must be managed to comply with the land disposal regulations (40 CFR 268.7). Please understand that if you enter the letter A.1, B.5, D, or E, you are making the appropriate certification as provided below. States authorized by EPA to manage the LDR program may have regulatory citations different from the 40 CFR citations listed below. Where these regulatory citations apply, your certification will be deemed to refer to those state citations instead of the 40 CFR citations.

A.1 RESTRICTED SOIL REQUIRES TREATMENT (Circle)

"I certify under penalty of law that I personally have examined this contaminated soil and it <does/does not> contain listed hazardous waste and <does/does not> exhibit a characteristic of hazardous waste and requires treatment to meet the soil treatment standards as provided by 40 CFR 268.49(c)."

B.5 RESTRICTED SOIL TREATED TO ALTERNATE PERFORMANCE STANDARDS

"I certify under penalty of law that I have personally examined and am familiar with the treatment technology and operation of the treatment process used to support this certification and believe that it has been maintained and operated properly so as to comply with treatment standards specified in 40 CFR 268.49 without impermissible dilution of the prohibited wastes. I am aware there are significant penalties for submitting a false certification, including the possibility of fine and imprisonment."

D. RESTRICTED SOIL CAN BE LAND DISPOSED WITHOUT FURTHER TREATMENT

"I certify under penalty of law that I personally have examined and am familiar with the waste through analysis and testing or through knowledge of the waste to support this certification that the waste complies with the treatment standards specified in 40 CFR 268 subpart D. I believe that the information I submitted is true, accurate, and complete. I am aware there are significant penalties for submitting a false certification, including the possibility of fine and imprisonment."

E. SOIL IS NOT CURRENTLY SUBJECT TO PART 268 RESTRICTIONS

This waste is a newly identified waste that is not currently subject to any 40 CFR 268 Part restrictions.

I hereby certify that all information submitted in this and all associated documents is complete and accurate, to the best of my knowledge and information.

Signature [Signature] Title Env. Coordinator Date 4/2/01

NYH0612603

DEPARTMENT OF ENVIRONMENTAL CONSERVATION
DIVISION OF SOLID & HAZARDOUS MATERIALS



HAZARDOUS WASTE MANIFEST
P.O. Box 12820, Albany, New York 12212

(Hazardous Waste Manifest 500)

Please type or print. Do not staple.

UNIFORM HAZARDOUS WASTE MANIFEST		1. Generator's US EPA No. N Y D 1 2 7 3 2 5 4 0 5 0 1 2 2 3	Manifest Doc. No. 1	2. Page 1 of 1	Information within heavy bold line is not required by Federal Law.
3. Generator's Name and Mailing Address CENTRAL HUDSON GAS & ELECTRIC POUGHKEEPSIE OPER HDQTRS 284 SOUTH AVENUE POUGHKEEPSIE NY 12601			A. NYH0612603		
4. Generator's Telephone No. (486-5579)			B. NEWBURGH OPER HDQTRS 610 NEWBURGH, NY 12550		
5. Transporter 1 (Company Name) ENVIRON-TRANSPORT-GROUP-INC.		6. US EPA ID Number N J D 0 6 0 0 6 8 2 0 6 7		C. State Transporter's ID 73567TAY	
7. Transporter 2 (Company Name)		8. US EPA ID Number		D. Transporter's Telephone 973-347-8200	
9. Designated Facility Name and Site Address CWM CHEMICAL SERVICES, L.L.C 1550 BALMER ROAD MODEL CITY, NY 14107			10. US EPA ID Number N Y D 0 4 9 8 3 6 6 7 9		E. State Transporter's ID F. Transporter's Telephone () G. State Facility ID H. Facility Telephone () 716 754-8231
11. US DOT Description (Including Proper Shipping Name, Hazard Class and ID Number)			12. Containers Number	13. Total Quantity	14. Unit Wt/Vol
a. HAZARDOUS WASTE, SOLID, n.o.s. X (TRICHLOROETHYLENE, VINYL CHLORIDE) 9,NA3077,III			001	DT	Y
b.					
c.					
d.					
J. Additional Descriptions for Materials listed Above A)S/E CONTAMINATED SOIL			K. Handling Codes for Wastes Listed Above		
a. ALSO D043			a. NY L <input type="checkbox"/>		
b.			b. <input type="checkbox"/>		
c.			c. <input type="checkbox"/>		
d.			d. <input type="checkbox"/>		
15. Special Handling Instructions and Additional Information NJA057 WIP: 488899 CODE: MDC488899 SR#: <u>27400-3</u> EXCAVATION AREA: <u>2</u> PACKING SLIPS ATTACHED FOR CLARIFICATION EMERGENCY NUMBER-INFOTRAC:800 535-5053 81541828					
16. GENERATOR'S CERTIFICATION: I hereby declare that the contents of this consignment are fully and accurately described above by proper shipping name and are classified, packed, marked and labeled, and are in all respects in proper condition for transport by highway according to applicable international and national government regulations and state laws and regulations. If I am large quantity generator, I certify that I have a program in place to reduce the volume and toxicity of waste generated to the degree I have determined to be economically practicable and that I have selected the practicable method of treatment, storage, or disposal currently available to me which minimizes the present and future threat to human health and the environment; OR if I am a smaller generator, I have made a good faith effort to minimize my waste generation and select the best waste management method that is available to me and that I can afford.					
Printed/Typed Name <i>[Signature]</i>		Signature <i>[Signature]</i>		Mo. Day Year 04 02 01	
17. Transporter 1 Acknowledgement of Receipt of Materials					
Printed/Typed Name BART [Signature]		Signature <i>[Signature]</i>		Mo. Day Year 04 03 01	
18. Transporter 2 Acknowledgement of Receipt of Materials					
Printed/Typed Name		Signature		Mo. Day Year	
19. Discrepancy Indication Space Actual Rec'd 41180 P					
20. Facility Owner or Operator: Certification of receipt of hazardous materials covered by this manifest except as noted in Item 19.					
Printed/Typed Name Krzysztof [Signature]		Signature <i>[Signature]</i>		Mo. Day Year 04 03 01	

COPY 5-GENERATOR - MAILED BY TSD FACILITY

348

GENERATOR

TRANSPORTER

ILITY



WASTE MANAGEMENT, INC.

CWM Chemical Services, L.L.C.
1550 Balmer Rd.
P.O. Box 200
Model City, N.Y. 14107
716/754-8231

Federal EPA ID: NYD049836679

CENTRAL HUDSON GAS & ELECTRIC
ATTN: MIKE GALLUCCI
NYD127325405
284 SOUTH AVENUE
POUGHKEEPSIE NY 12601

CERTIFICATE OF DISPOSAL

CWM CHEMICAL SERVICES, L.L.C. has received waste material from CENTRAL HUDSON GAS & ELECTRIC on 04/03/01 as described on Hazardous Waste Manifest number NYH0612603 Sequence number 01.

Profile Number: 488899
CWM Tracking ID: 8154182801
CWM Unit #: 1*0
Disposal Date: 04/03/01

I certify, on behalf of the above listed treatment facility, that to the best of my knowledge, the above-described waste was managed in compliance with all applicable laws, regulations, permits and licenses on the date listed above.

Donna Ames-Cassick

DONNA AMES-CASSICK
COMPLIANCE MANAGER
Certificate # 201455
04/04/01

For questions please call
our Customer Service Dept.
at (800) 843-3604

CONTAMINATED SOILS

LAND DISPOSAL NOTIFICATION AND CERTIFICATION FORM

Generator Name: Central Hudson Gas + Electric Manifest Doc. No.: 10122
 Profile Number: 488899 State Manifest No: NYH0612603

Is this waste a non-wastewater? (See 40 CFR 268.2) Check one: Nonwastewater Wastewater

(CIRCLE)
 This contaminated soil <does/does not> contain listed hazardous waste and <does/does not> exhibit a characteristic of hazardous waste and <is subject to/complies with> the soil treatment standards as provided by 40 CFR 268.49(c) or the Universal Treatment Standards.

Identify ALL USEPA hazardous waste codes that apply to this waste shipment, as defined by 40 CFR 261. For each waste code, identify the corresponding subcategory, or check NONE if the waste code has no subcategory. Spent solvent treatment standards are listed on the following page. If P039, multi-source leachate applies, those constituents present in soil must be listed and attached by the generator. If DQ01-DQ43 and/or listed waste, requires treatment of any applicable characteristics and meets 268.48 standards, then the underlying constituent(s) in the waste must be listed and attached.

REF #	4. US EPA HAZARDOUS WASTE CODE(S)	5. SUBCATEGORY ENTER THE SUBCATEGORY DESCRIPTION. IF NOT APPLICABLE, SIMPLY CHECK NONE		6. HOW MUST THE WASTE BE MANAGED? ENTER LETTER FROM BELOW
		DESCRIPTION	NONE	
1	D040		X	D
2	D043		X	D
3				
4				

To identify P039, DQ01-DQ43, or soil underlying hazardous constituent(s), use the "P039/Underlying Hazardous Constituent Form" provided (CWM-2004) and check here:
 If no UHCs are present in the waste upon its initial generation check here:
 To list additional USEPA waste code(s) and subcategory(ies), use the supplemental sheet provided and check here:
 If treater will test for all Spent Solvents and UHCs, check here:

HOW MUST THE WASTE BE MANAGED? In column 6 above, enter the letter (A.1, B.5, or E) below that describes how the waste must be managed to comply with the land disposal regulations (40 CFR 268.7). Please understand that if you enter the letter A.1, B.5, D, or E, you are making the appropriate certification as provided below. States authorized by EPA to manage the LDR may have regulatory citations different from the 40 CFR citations listed below. Where these regulatory citations differ, your certification will be deemed to refer to those state citations instead of the 40 CFR citations.

- A.1 RESTRICTED SOIL REQUIRES TREATMENT (Circle)
 "I certify under penalty of law that I personally have examined this contaminated soil and it <does/does not> contain listed hazardous waste and <does/does not> exhibit a characteristic of hazardous waste and requires treatment to meet the soil treatment standards as provided by 40 CFR 268.49(c)."
- B.5 RESTRICTED SOIL TREATED TO ALTERNATE PERFORMANCE STANDARDS
 "I certify under penalty of law that I have personally examined and am familiar with the treatment technology and operation of the treatment process used to support this certification and believe that it has been maintained and operated properly so as to comply with treatment standards specified in 40 CFR 268.49 without impermissible dilution of the prohibited wastes. I am aware there are significant penalties for submitting a false certification, including the possibility of fine and imprisonment."
- D. RESTRICTED SOIL CAN BE LAND DISPOSED WITHOUT FURTHER TREATMENT
 "I certify under penalty of law that I personally have examined and am familiar with the waste through analysis and testing or through knowledge of the waste to support this certification that the waste complies with the treatment standards specified in 40 CFR 268 subpart D. I believe that the information I submitted is true, accurate, and complete. I am aware there are significant penalties for submitting a false certification, including the possibility of fine and imprisonment."
- E. SOIL IS NOT CURRENTLY SUBJECT TO PART 268 RESTRICTIONS
 This waste is a newly identified waste that is not currently subject to any 40 CFR 268 Part restrictions.

I hereby certify that all information submitted in this and all associated documents is complete and accurate, to the best of my knowledge and information.

Signature [Signature] Title Env. Coordinator Date 3/27/01

NYH0612594

DEPARTMENT OF ENVIRONMENTAL CONSERVATION
DIVISION OF SOLID & HAZARDOUS MATERIALS



HAZARDOUS WASTE MANIFEST
P.O. Box 12820, Albany, New York 12212

Please type or print. Do not staple.

(Hazardous Waste Manifest 500)

DEPARTMENT OF ENVIRONMENTAL CONSERVATION (518) 457-7362

UNIFORM HAZARDOUS WASTE MANIFEST		1. Generator's US EPA No. NYD12732540501224		Manifest Doc. No. 1		2. Page 1 of 1		Information within heavy bold line is not required by Federal Law.	
3. Generator's Name and Mailing Address CENTRAL HUDSON GAS & ELECTRIC 284 SOUTH AVENUE POUGHKEEPSIE NY 12601				A. NYH0612594					
4. Generator's Telephone Number (486-5579)				B. NEWBURGH OPER HDQTRS 610 NEWBURGH, NY 12550					
5. Transporter 1 (Company Name) ENVIRON-TRANSPORT-GROUP-INC.		6. US EPA ID Number NYD000969270671		C. State Transporter's ID		D. Transporter's Telephone 873-347-8200		E. State Transporter's ID	
7. Transporter 2 (Company Name)		8. US EPA ID Number		F. Transporter's Telephone ()		G. State Facility ID		H. Facility Telephone ()	
9. Designated Facility Name and Site Address CWM CHEMICAL SERVICES, L.L.C 1550 BALMER ROAD MODEL CITY, NY 14107				10. US EPA ID Number NYD049836679		716 754-8231		N/A	
11. US DOT Description (Including Proper Shipping Name, Hazard Class and ID Number)						12. Containers	13. Total	14. Unit	I. Waste No.
a. HAZARDOUS WASTE, SOLID, n.o.s. X (TRICHLOROETHYLENE, VINYL CHLORIDE) 9,NA3077,III						Number 001	Quantity	WT/Vol Y	EPA D040
b.									STATE
c.									EPA
d.									STATE
J. Additional Descriptions for Materials listed Above A) S/E CONTAMINATED SOIL						K. Handling Codes for Wastes Listed Above			
a. ALSO D043						a. <input checked="" type="checkbox"/>	c. <input type="checkbox"/>		
b.						b. <input type="checkbox"/>	d. <input type="checkbox"/>		
15. Special Handling Instructions and Additional Information NJA057 WIP: 488899 CODE: MDC488899 SR#: EXCAVATION AREA:									
PACKING SLIPS ATTACHED FOR CLARIFICATION EMERGENCY NUMBER-INFOTRAC: 800 535-5053									
16. GENERATOR'S CERTIFICATION: I hereby declare that the contents of this consignment are fully and accurately described above by proper shipping name and are classified, packed, marked and labeled, and are in all respects in proper condition for transport by highway according to applicable international and national government regulations and state laws and regulations. If I am large quantity generator, I certify that I have a program in place to reduce the volume and toxicity of waste generated to the degree I have determined to be economically practicable and that I have selected the practicable method of treatment, storage, or disposal currently available to me which minimizes the present and future threat to human health and the environment; OR if I am a smaller generator, I have made a good faith effort to minimize my waste generation and select the best waste management method that is available to me and that I can afford.									
Printed/Typed Name <i>[Signature]</i>				Signature <i>[Signature]</i>				Mo. Day Year <i>[Date]</i>	
17. Transporter 1 Acknowledgement of Receipt of Materials									
Printed/Typed Name Jeffrey M Jackson				Signature <i>[Signature]</i>				Mo. Day Year 9/30/91	
18. Transporter 2 Acknowledgement of Receipt of Materials									
Printed/Typed Name				Signature				Mo. Day Year	
19. Discrepancy Indication Space Actual Recd 49020 P									
20. Facility Owner or Operator: Certification of receipt of hazardous materials covered by this manifest except as noted in Item 19.									
Printed/Typed Name Lynn Piechowski				Signature <i>[Signature]</i>				Mo. Day Year 10/20/91	



WASTE MANAGEMENT, INC.

CWM Chemical Services, L.L.C.
1550 Balmer Rd.
P.O. Box 200
Model City, N.Y. 14107
716/754-8231

Federal EPA ID: NYD049836679

CENTRAL HUDSON GAS & ELECTRIC
ATTN: MIKE GALLUCCI
NYD127325405
284 SOUTH AVENUE
POUGHKEEPSIE NY 12601

CERTIFICATE OF DISPOSAL

CWM CHEMICAL SERVICES, L.L.C. has received waste material from CENTRAL HUDSON GAS & ELECTRIC on 04/02/01 as described on Hazardous Waste Manifest number NYH0612594 Sequence number 01.

Profile Number: 488899
CWM Tracking ID: 8154176701
CWM Unit #: 1*0
Disposal Date: 04/02/01

I certify, on behalf of the above listed treatment facility, that to the best of my knowledge, the above-described waste was managed in compliance with all applicable laws, regulations, permits and licenses on the date listed above.

Donna Ames-Cassick

DONNA AMES-CASSICK
COMPLIANCE MANAGER
Certificate # 201362
04/03/01

For questions please call
our Customer Service Dept.
at (800) 843-3604

**CONTAMINATED SOILS
LAND DISPOSAL NOTIFICATION AND CERTIFICATION FORM**

Generator Name: Central Hudson Gas & Electric Manifest Doc. No.: 101224
 Profile Number: 488899 State Manifest No: 104H 0612594

this waste a non-wastewater? (See 40 CFR 268.2) Check one: Nonwastewater Wastewater

(CIRCLE)
 This contaminated soil <does/does not> contain listed hazardous waste and <does/does not> exhibit a characteristic of hazardous waste and <is subject to/complies with> the soil treatment standards as provided by 40 CFR 268.49(c) or the Universal Treatment Standards.

Identify ALL USEPA hazardous waste codes that apply to this waste shipment, as defined by 40 CFR 261. For each waste code, identify the corresponding subcategory, or check NONE if the waste code has no subcategory. Spent solvent treatment standards are listed on the following page. If P039, multi-source leachate applies, those constituents present in soil must be listed and attached by the generator. If D001-D043 and/or listed waste, requires treatment of any applicable characteristics and meets 268.48 standards, then the underlying constituent(s) in the waste must be listed and attached.

REP #	4. US EPA HAZARDOUS WASTE CODE(S)	5. SUBCATEGORY ENTER THE SUBCATEGORY DESCRIPTION. IF NOT APPLICABLE, SIMPLY CHECK NONE		6. HOW MUST THE WASTE BE MANAGED? ENTER LETTER FROM BELOW
		DESCRIPTION	NONE	
1	D040		X	D
2	D043		X	D
3				
4				

To identify P039, D001-D043, or soil underlying hazardous constituent(s), use the "P039/Underlying Hazardous Constituent Form" provided (CWM-2004) and check here:
 If no UHCs are present in the waste upon its initial generation check here:
 To list additional USEPA waste code(s) and subcategory(s), use the supplemental sheet provided and check here:
 If treater will test for all Spent Solvents and UHCs, check here:

HOW MUST THE WASTE BE MANAGED? In column 6 above, enter the letter (A.1, B.5, or E) below that describes how the waste must be managed to comply with the land disposal regulations (40 CFR 268.7). Please understand that if you enter the letter A.1, B.5, D, or E, you are making the appropriate certification as provided below. States authorized by EPA to manage the LDR may have regulatory citations different from the 40 CFR citations listed below. Where these regulatory citations differ, your certification will be deemed to refer to those state citations instead of the 40 CFR citations.

- A.1 RESTRICTED SOIL REQUIRES TREATMENT (Circle)**
 "I certify under penalty of law that I personally have examined this contaminated soil and it <does/does not> contain listed hazardous waste and <does/does not> exhibit a characteristic of hazardous waste and requires treatment to meet the soil treatment standards as provided by 40 CFR 268.49(c)."
- B.5 RESTRICTED SOIL TREATED TO ALTERNATE PERFORMANCE STANDARDS**
 "I certify under penalty of law that I have personally examined and am familiar with the treatment technology and operation of the treatment process used to support this certification and believe that it has been maintained and operated properly so as to comply with treatment standards specified in 40 CFR 268.49 without impermissible dilution of the prohibited wastes. I am aware there are significant penalties for submitting a false certification, including the possibility of fine and imprisonment."
- D. RESTRICTED SOIL CAN BE LAND DISPOSED WITHOUT FURTHER TREATMENT**
 "I certify under penalty of law that I personally have examined and am familiar with the waste through analysis and testing or through knowledge of the waste to support this certification that the waste complies with the treatment standards specified in 40 CFR 268 subpart p. I believe that the information I submitted is true, accurate, and complete. I am aware there are significant penalties for submitting a false certification, including the possibility of fine and imprisonment."
- E. SOIL IS NOT CURRENTLY SUBJECT TO PART 268 RESTRICTIONS**
 This waste is a newly identified waste that is not currently subject to any 40 CFR 268 Part restrictions.

I hereby certify that all information submitted in this and all associated documents is complete and accurate, to the best of my knowledge and information.

Signature Paul J. Gosh Title Env. Coordinator Date 3/29/01

NYH0612585



HAZARDOUS WASTE MANIFEST
P.O. Box 12820, Albany, New York 12212

(Hazardous Waste Manifest 5/00)

Please type or print. Do not staple.

UNIFORM HAZARDOUS WASTE MANIFEST		1. Generator's US EPA No. NYD12732540501225		Manifest Doc. No. 1		2. Page 1 of 1		Information within heavy bold line is not required by Federal Law.	
3. Generator's Name and Mailing Address CENTRAL HUDSON GAS & ELECTRIC POUGHKEEPSIE OPER HDQTRS 284 SOUTH AVENUE POUGHKEEPSIE NY 12601		A. NYH0612585		B. NEWBURGH OPER HDQTRS 610 NEWBURGH, NY 12550		C. State Transporter's ID		D. Transporter's Telephone 879 347-8200	
4. Generator's Telephone No. 845 (486-5579)		6. US EPA ID Number NAD000698098		7. Transporter 1 (Company Name) ENVIRON-TRANSPORT GROUP INC.		8. US EPA ID Number		E. State Transporter's ID	
5. Transporter 2 (Company Name)		9. Designated Facility Name and Site Address CWM CHEMICAL SERVICES, L.L.C 1550 BALMER ROAD MODEL CITY, NY 14107		10. US EPA ID Number NYD049836679		F. Transporter's Telephone ()		G. State Facility ID N/A	
11. US DOT Description (Including Proper Shipping Name, Hazard Class and ID Number) a. HAZARDOUS WASTE, SOLID, n.o.s. X (TRICHLOROETHYLENE, VINYL CHLORIDE) 9,NA3077,III		12. Containers Number Type 001 DT		13. Total Quantity EST 10030		14. Unit Wt/Vol Y		I. Waste No. EPA D040 STATE	
b.								EPA STATE	
c.								EPA STATE	
d.								EPA STATE	
J. Additional Descriptions for Materials listed Above A/S/E CONTAMINATED SOIL		K. Handling Codes for Wastes Listed Above		a. <input checked="" type="checkbox"/>		c. <input type="checkbox"/>			
a. ALSO D043		b. <input type="checkbox"/>		d. <input type="checkbox"/>					
15. Special Handling Instructions and Additional Information NJA057 WIP: 488899 CODE: MDC488899 SR#: 54553-8 EXCAVATION AREA: 3		PACKING SLIPS ATTACHED FOR CLARIFICATION EMERGENCY NUMBER-INFOTRAC: 800 535-5053							
16. GENERATOR'S CERTIFICATION: I hereby declare that the contents of this consignment are fully and accurately described above by proper shipping name and are classified, packed, marked and labeled, and are in all respects in proper condition for transport by highway according to applicable international and national government regulations and state laws and regulations. If I am large quantity generator, I certify that I have a program in place to reduce the volume and toxicity of waste generated to the degree I have determined to be economically practicable and that I have selected the practicable method of treatment, storage, or disposal currently available to me which minimizes the present and future threat to human health and the environment; OR if I am a smaller generator, I have made a good faith effort to minimize my waste generation and select the best waste management method that is available to me and that I can afford.		Printed/Typed Name		Signature		Mo. Day Year 040501		4/6	
17. Transporter 1 Acknowledgement of Receipt of Materials		Printed/Typed Name Jeff Watson		Signature		Mo. Day Year 10/10/04			
18. Transporter 2 Acknowledgement of Receipt of Materials		Printed/Typed Name		Signature		Mo. Day Year			
19. Discrepancy Indication Space actual rec'd 43380P		20. Facility Owner or Operator: Certification of receipt of hazardous materials covered by this manifest except as noted in Item 19.		Printed/Typed Name Susan M. ...		Signature		Mo. Day Year 04/06/04	



WASTE MANAGEMENT, INC.

CWM Chemical Services, L.L.C.
1550 Balmer Rd.
P.O. Box 200
Model City, N.Y. 14107
716/754-8231

Federal EPA ID: NYD049836679

CENTRAL HUDSON GAS & ELECTRIC
ATTN: MIKE GALLUCCI
NYD127325405
284 SOUTH AVENUE
POUGHKEEPSIE NY 12601

CERTIFICATE OF DISPOSAL

CWM CHEMICAL SERVICES, L.L.C. has received waste material from CENTRAL HUDSON GAS & ELECTRIC on 04/06/01 as described on Hazardous Waste Manifest number NYH0612585 Sequence number 01.

Profile Number: 488899
CWM Tracking ID: 8154204201
CWM Unit #: 1*0
Disposal Date: 04/06/01

I certify, on behalf of the above listed treatment facility, that to the best of my knowledge, the above-described waste was managed in compliance with all applicable laws, regulations, permits and licenses on the date listed above.

Donna Ames-Cassick

DONNA AMES-CASSICK
COMPLIANCE MANAGER
Certificate # 201720
04/09/01

For questions please call
our Customer Service Dept.
at (800) 843-3604

**CONTAMINATED SOILS
LAND DISPOSAL NOTIFICATION AND CERTIFICATION FORM**

Generator Name:
Profile Number:

Central Hudson Gas & Electric
488899

Manifest Doc. No.:
State Manifest No:

101225
~~101225~~ NYH0612585

Is this waste a non-wastewater? (See 40 CFR 268.2) Check one: Nonwastewater Wastewater

(CIRCLE)
This contaminated soil <does/does not> contain listed hazardous waste and <does/does not> exhibit a characteristic of hazardous waste and <is subject to/complies with> the soil treatment standards as provided by 40 CFR 268.49(c) or the Universal Treatment Standards.

Identify ALL USEPA hazardous waste codes that apply to this waste shipment, as defined by 40 CFR 261. For each waste code, identify the corresponding subcategory, or check NONE if the waste code has no subcategory. Spent solvent treatment standards are listed on the following page. If P039, multi-source leachate applies, those constituents present in soil must be listed and attached by the generator. If D001-D043 and/or listed waste, requires treatment of any applicable characteristics and meets 268.48 standards, then the underlying constituent(s) in the waste must be listed and attached.

REF #	4. US EPA HAZARDOUS WASTE CODE(S)	5. SUBCATEGORY ENTER THE SUBCATEGORY DESCRIPTION. IF NOT APPLICABLE, SIMPLY CHECK NONE		6. HOW MUST THE WASTE BE MANAGED? ENTER LETTER FROM BELOW
		DESCRIPTION	NONE	
1	D040		X	D
2	D043		X	D
3				
4				

To identify P039, D001-D043, or soil underlying hazardous constituent(s), use the "P039/Underlying Hazardous Constituent Form" provided (CWM-2004) and check here:
If no UHCs are present in the waste upon its initial generation check here:
To list additional USEPA waste code(s) and subcategory(ies), use the supplemental sheet provided and check here:
If treaters will test for all Spent Solvents and UHCs, check here:

HOW MUST THE WASTE BE MANAGED? In column 6 above, enter the letter (A, B, S, or E) below that describes how the waste must be managed to comply with the land disposal regulations (40 CFR 268.7). Please understand that if you enter the letter A, S, D, or E, you are making the appropriate certification as provided below. States authorized by EPA to manage the LDR or may have regulatory citations different from the 40 CFR citations listed below. Where these regulatory citations differ, your certification will be deemed to refer to those state citations instead of the 40 CFR citations.

- A.1 RESTRICTED SOIL REQUIRES TREATMENT (Circle)**
"I certify under penalty of law that I personally have examined this contaminated soil and it <does/does not> contain listed hazardous waste and <does/does not> exhibit a characteristic of hazardous waste and requires treatment to meet the soil treatment standards as provided by 40 CFR 268.49(c)."
- B.5 RESTRICTED SOIL TREATED TO ALTERNATE PERFORMANCE STANDARDS**
"I certify under penalty of law that I have personally examined and am familiar with the treatment technology and operation of the treatment process used to support this certification and believe that it has been maintained and operated properly so as to comply with treatment standards specified in 40 CFR 268.49 without impermissible dilution of the prohibited wastes. I am aware there are significant penalties for submitting a false certification, including the possibility of fine and imprisonment."
- D. RESTRICTED SOIL CAN BE LAND DISPOSED WITHOUT FURTHER TREATMENT**
"I certify under penalty of law that I personally have examined and am familiar with the waste through analysis and testing or through knowledge of the waste to support this certification that the waste complies with the treatment standards specified in 40 CFR 268 subpart D. I believe that the information I submitted is true, accurate, and complete. I am aware there are significant penalties for submitting a false certification, including the possibility of fine and imprisonment."
- E. SOIL IS NOT CURRENTLY SUBJECT TO PART 268 RESTRICTIONS**
This waste is a newly identified waste that is not currently subject to any 40 CFR 268 Part restrictions.

I hereby certify that all information submitted in this and all associated documents is complete and accurate, to the best of my knowledge and information.

Signature [Signature] Title Env. Coordinator Date 3/27/01

NYH0612495



HAZARDOUS WASTE MANIFEST
P.O. Box 12820, Albany, New York 12212

(Hazardous Waste Manifest 5/00)

Please type or print. Do not staple.

UNIFORM HAZARDOUS WASTE MANIFEST		1. Generator's US EPA No. NY D 1 2 7 3 2 5 4 0 5 0 1 2 5 6	Manifest Doc. No.	2. Page 1 of 1	Information within heavy bold line is not required by Federal Law.	
3. Generator's Name and Mailing Address POUGHKEEPSIE OPER HDQTRS CENTRAL HUDSON GAS & ELECTRIC 284 SOUTH AVENUE POUGHKEEPSIE NY 12601				A. NYH0612495		
4. Generator's Telephone Number (486-5579)		6. US EPA ID Number NY D 0 6 0 9 6 9 9 6 2		B. NEWBURGH OPER HDQTRS 610 NEWBURGH, NY 12550		
5. Transporter 1 (Company Name) ENVIRON-TRANSPORT GROUP INC.		7. Transporter 2 (Company Name)		C. State Transporter's ID 235274		
9. Designated Facility Name and Site Address CWM CHEMICAL SERVICES, L.L.C 1550 BALMER ROAD MODEL CITY, NY 14107		10. US EPA ID Number NY D 0 4 9 8 3 6 6 7 9		D. Transporter's Telephone (708) 347-8200		
11. US DOT Description (Including Proper Shipping Name, Hazard Class and ID Number) a. HAZARDOUS WASTE, SOLID, n.o.s. X (TRICHLOROETHYLENE, VINYL CHLORIDE) 9, NA3077, III (D043)				12. Containers Number Type 001 DT	13. Total Quantity 155	14. Unit Wt/Vol Y
						I. Waste No. EPA D040 STATE
						EPA STATE
						EPA STATE
						EPA STATE
j. Additional Descriptions for Materials listed Above AYS/E CONTAMINATED SOIL				K. Handling Codes for Wastes Listed Above		
a. ALSO D043				a. NY <input checked="" type="checkbox"/> c. <input type="checkbox"/>		
b.				b. <input type="checkbox"/> d. <input type="checkbox"/>		
15. Special Handling Instructions and Additional Information NJA057 WIP: 488899 CODE: MDC488899 SR#: 590058-9 EXCAVATION AREA: 8 PACKING SLIPS ATTACHED FOR CLARIFICATION EMERGENCY NUMBER-INFOTRAC: 800 535-5053 81541600						
16. GENERATOR'S CERTIFICATION: I hereby declare that the contents of this consignment are fully and accurately described above by proper shipping name and are classified, packed, marked and labeled, and are in all respects in proper condition for transport by highway according to applicable international and national government regulations and state laws and regulations. If I am large quantity generator, I certify that I have a program in place to reduce the volume and toxicity of waste generated to the degree I have determined to be economically practicable and that I have selected the practicable method of treatment, storage, or disposal currently available to me which minimizes the present and future threat to human health and the environment; OR if I am a smaller generator, I have made a good faith effort to minimize my waste generation and select the best waste management method that is available to me and that I can afford.						
Printed/Typed Name		Signature		Mo. Day Year		
17. Transporter 1 Acknowledgement of Receipt of Materials		Signature		Mo. Day Year		
Printed/Typed Name		Signature		Mo. Day Year		
18. Transporter 2 Acknowledgement of Receipt of Materials		Signature		Mo. Day Year		
Printed/Typed Name		Signature		Mo. Day Year		
19. Discrepancy Indication Space Actual Recd 42860P						
20. Facility Owner or Operator: Certification of receipt of hazardous materials covered by this manifest except as noted in Item 19.						
Printed/Typed Name		Signature		Mo. Day Year		
Lysa Piechowski		Lysa Piechowski		03/30/01		



WASTE MANAGEMENT, INC.

CWM Chemical Services, L.L.C.
1550 Balmer Rd.
P.O. Box 200
Model City, N.Y. 14107
716/754-8231

Federal EPA ID: NYD049836679

CENTRAL HUDSON GAS & ELECTRIC
ATTN: MIKE GALLUCCI
NYD127325405
284 SOUTH AVENUE
POUGHKEEPSIE NY 12601

CERTIFICATE OF DISPOSAL

CWM CHEMICAL SERVICES, L.L.C. has received waste material from CENTRAL HUDSON GAS & ELECTRIC on 03/30/01 as described on Hazardous Waste Manifest number NYH0612495 Sequence number 01.

Profile Number: 488899
CWM Tracking ID: 8154170001
CWM Unit #: 1*0
Disposal Date: 03/30/01

I certify, on behalf of the above listed treatment facility, that to the best of my knowledge, the above-described waste was managed in compliance with all applicable laws, regulations, permits and licenses on the date listed above.

Donna Ames-Cassick

DONNA AMES-CASSICK
COMPLIANCE MANAGER
Certificate # 201297
04/02/01

For questions please call
our Customer Service Dept.
at (800) 843-3604

LAND DISPOSAL NOTIFICATION AND CERTIFICATION FORM

Generator Name:
Profile Number:

Central Hudson Gas + Electric
488 899

Manifest Doc. No.: 101256
State Manifest No.: NYH0612495

Is this waste a non-wastewater? (See 40 CFR 268.2) Check one: Nonwastewater Wastewater

(CLE) This contaminated soil <does/does not> contain listed hazardous waste and <does/does not> exhibit a characteristic of hazardous waste and <is subject to/complies with> the soil treatment standards as provided by 40 CFR 268.49(c) or the Universal Treatment Standards.

Identify ALL USEPA hazardous waste codes that apply to this waste shipment, as defined by 40 CFR 261. For each waste code, identify the corresponding subcategory, or check NONE if the waste code has no subcategory. Spent solvent treatment standards are listed on the following page. If P039, multi-source leachate applies, those constituents present in soil must be listed and attached by the generator. If D001-D043 and/or listed waste, requires treatment of any applicable characteristics and meets 268.48 standards, then the underlying constituent(s) in the waste must be listed and attached.

REF #	4. US EPA HAZARDOUS WASTE CODE(S)	5. SUBCATEGORY ENTER THE SUBCATEGORY DESCRIPTION. IF NOT APPLICABLE, SIMPLY CHECK NONE		6. HOW MUST THE WASTE BE MANAGED? ENTER LETTER FROM BELOW
		DESCRIPTION	NONE	
1	D040		X	D
2	D043		X	D
3				
4				

To identify P039, D001-D043, or soil underlying hazardous constituent(s), use the "P039/Underlying Hazardous Constituent Form" provided (CWM-2004) and check here:
If no UBCs are present in the waste upon its initial generation check here:
To list additional USEPA waste code(s) and subcategory(ies), use the supplemental sheet provided and check here:
If treater will test for all Spent Solvents and UBCs, check here:

HOW MUST THE WASTE BE MANAGED? In column 6 above, enter the letter (A.1, B.5, or E) below that describes how the waste must be managed to comply with the land disposal regulations (40 CFR 268.7). Please understand that if you enter the letter A.1, B.5, D, or E, you are making the appropriate certification as provided below. States authorized by EPA to manage the LDR program may have regulatory citations different from the 40 CFR citations listed below. Where these regulatory citations differ, your certification will be deemed to refer to those state citations instead of the 40 CFR citations.

A.1 RESTRICTED SOIL REQUIRES TREATMENT (Circle)
"I certify under penalty of law that I personally have examined this contaminated soil and it <does/does not> contain listed hazardous waste and <does/does not> exhibit a characteristic of hazardous waste and requires treatment to meet the soil treatment standards as provided by 40 CFR 268.49(c)."

B.5 RESTRICTED SOIL TREATED TO ALTERNATE PERFORMANCE STANDARDS
"I certify under penalty of law that I have personally examined and am familiar with the treatment technology and operation of the treatment process used to support this certification and believe that it has been maintained and operated properly so as to comply with treatment standards specified in 40 CFR 268.49 without impermissible dilution of the prohibited wastes. I am aware there are significant penalties for submitting a false certification, including the possibility of fine and imprisonment."

D. RESTRICTED SOIL CAN BE LAND DISPOSED WITHOUT FURTHER TREATMENT
"I certify under penalty of law that I personally have examined and am familiar with the waste through analysis and testing or through knowledge of the waste to support this certification that the waste complies with the treatment standards specified in 40 CFR 268 subpart p. I believe that the information I submitted is true, accurate, and complete. I am aware there are significant penalties for submitting a false certification, including the possibility of fine and imprisonment."

E. SOIL IS NOT CURRENTLY SUBJECT TO PART 268 RESTRICTIONS
This waste is a newly identified waste that is not currently subject to any 40 CFR 268 Part restrictions.

I hereby certify that all information submitted in this and all associated documents is complete and accurate, to the best of my knowledge and information.

Signature [Signature] Title Env. Coordinator Date 3/27/01

NYH0612504



HAZARDOUS WASTE MANIFEST
P.O. Box 12820, Albany, New York 12212

Please type or print. Do not staple.

(Hazardous Waste Manifest 5/00)

UNIFORM HAZARDOUS WASTE MANIFEST		1. Generator's US EPA No. NYD12732540501288	Manifest Doc. No. 1	2. Page 1 of 1	Information within heavy bold line is not required by Federal Law.	
3. Generator's Name and Mailing Address CENTRAL HUDSON GAS & ELECTRIC 284 SOUTH AVENUE POUGHKEEPSIE NY 12601			A. NYH0612504		B. NEWBURGH OPER HDQTRS 610 NEWBURGH, NY 12550	
4. Generator's Telephone Number (486-5579)		6. US EPA ID Number NAD900799088		C. State Transporter's ID NYA47257(B)		D. Transporter's Telephone 873 347-8200
5. Transporter 1 (Company Name) ENVIRON-TRANSPORT-GROUP-INC. TALK		7. Transporter 2 (Company Name)		E. State Transporter's ID		F. Transporter's Telephone ()
9. Designated Facility Name and Site Address CWM CHEMICAL SERVICES, L.L.C 1550 BALMER ROAD MODEL CITY, NY 14107			10. US EPA ID Number NYDQ49836679		G. State Facility ID N/A	
11. US DOT Description (Including Proper Shipping Name, Hazard Class and ID Number) a. HAZARDOUS WASTE, SOLID, n.o.s. X (TRICHLOROETHYLENE, VINYL CHLORIDE) 9,NA3077,III (D043)			12. Containers Number Type 001 DT	13. Total Quantity EST 000130	14. Unit Wt/Vol Y	I. Waste No. EPA D040 STATE
b.						EPA STATE
c.						EPA STATE
d.						EPA STATE
J. Additional Descriptions for Materials listed Above A) S/E CONTAMINATED SOIL			K. Handling Codes for Wastes Listed Above			
a. ALSO D043			a. <input checked="" type="checkbox"/>		c. <input type="checkbox"/>	
b.			b. <input type="checkbox"/>		d. <input type="checkbox"/>	
15. Special Handling Instructions and Additional Information NJA057 WIP: 488899 CODE: MDC488899 SR#: 59008-10 EXCAVATION AREA: X PACKING SLIPS ATTACHED FOR CLARIFICATION EMERGENCY NUMBER-INFOTRAC: 800 535-5053 81541709						
16. GENERATOR'S CERTIFICATION: I hereby declare that the contents of this consignment are fully and accurately described above by proper shipping name and are classified, packed, marked and labeled, and are in all respects in proper condition for transport by highway according to applicable international and national government regulations and state laws and regulations. If I am large quantity generator, I certify that I have a program in place to reduce the volume and toxicity of waste generated to the degree I have determined to be economically practicable and that I have selected the practicable method of treatment, storage, or disposal currently available to me which minimizes the present and future threat to human health and the environment; OR if I am a smaller generator, I have made a good faith effort to minimize my waste generation and select the best waste management method that is available to me and that I can afford.						
Printed/Typed Name Karen Krauczuk		Signature Karen Krauczuk		Mo. Day Year 12 19 04		
17. Transporter 1 Acknowledgement of Receipt of Materials						
Printed/Typed Name George Vano		Signature George Vano		Mo. Day Year 12 19 04		
18. Transporter 2 Acknowledgement of Receipt of Materials						
Printed/Typed Name		Signature		Mo. Day Year		
19. Discrepancy Indication Space Actual Rec'd 42300P						
20. Facility Owner or Operator: Certification of receipt of hazardous materials covered by this manifest except as noted in Item 19.						
Printed/Typed Name KAREN KRAUCZUK		Signature Karen Krauczuk		Mo. Day Year 03 30 04		

1. Agency or permit preparatory can use national response center (800) 424-8802 and the NY Department of Environmental Conservation (914) 437-7302.



WASTE MANAGEMENT, INC.
CWM Chemical Services, L.L.C.
1550 Balmer Rd.
P.O. Box 200
Model City, N.Y. 14107
716/754-8231

Federal EPA ID: NYD049836679

CENTRAL HUDSON GAS & ELECTRIC
ATTN: MIKE GALLUCCI
NYD127325405
284 SOUTH AVENUE
POUGHKEEPSIE NY 12601

CERTIFICATE OF DISPOSAL

CWM CHEMICAL SERVICES, L.L.C. has received waste material from CENTRAL HUDSON GAS & ELECTRIC on 03/30/01 as described on Hazardous Waste Manifest number NYH0612504 Sequence number 01.

Profile Number: 488899
CWM Tracking ID: 8154170901
CWM Unit #: 1*0
Disposal Date: 03/30/01

I certify, on behalf of the above listed treatment facility, that to the best of my knowledge, the above-described waste was managed in compliance with all applicable laws, regulations, permits and licenses on the date listed above.

Donna Ames-Cassick

DONNA AMES-CASSICK
COMPLIANCE MANAGER
Certificate # 201302
04/02/01

For questions please call
our Customer Service Dept.
at (800) 843-3604

UNIVERSAL TREATMENT STANDARDS
LAND DISPOSAL NOTIFICATION AND CERTIFICATION FORM

Generator Name: Central Hudson Gas + Electric Manifest Doc. No.: 101288
 Profile Number: 488899 State Manifest No: 1157H0612504

this waste a non-wastewater? (See 40 CFR 268.2) Check one: Nonwastewater Wastewater

(CIRCLE)
 This contaminated soil <does/does not> contain listed hazardous waste and <does/does not> exhibit a characteristic of hazardous waste and <is subject to/complies with> the soil treatment standards as provided by 40 CFR 268.49(c) or the Universal Treatment Standards.

1. Identify ALL USEPA hazardous waste codes that apply to this waste shipment, as defined by 40 CFR 261. For each waste code, identify the corresponding subcategory, or check NONE if the waste code has no subcategory. Spent solvent treatment standards are listed on the following page. If P039, multi-source leachate applies, those constituents present in soil must be listed and attached by the generator. If D001-D043 and/or listed waste, requires treatment of any applicable characteristics and meets 268.48 standards, then the underlying constituent(s) in the waste must be listed and attached.

REP #	4. US EPA HAZARDOUS WASTE CODE(S)	5. SUBCATEGORY ENTER THE SUBCATEGORY DESCRIPTION. IF NOT APPLICABLE, SIMPLY CHECK NONE		6. HOW MUST THE WASTE BE MANAGED? ENTER LETTER FROM BELOW
		DESCRIPTION	NONE	
1	D040		X	D
2	D043		X	D
3				
4				

To identify P039, D001-D043, or soil underlying hazardous constituent(s), use the "P039/Underlying Hazardous Constituent Form" provided (CWN-2004) and check here:
 If no UHCs are present in the waste upon its initial generation check here:
 To list additional USEPA waste code(s) and subcategory(ies), use the supplemental sheet provided and check here:
 If treater will test for all Spent Solvents and UHCs, check here:

HOW MUST THE WASTE BE MANAGED? In column 6 above, enter the letter (A.1, B.5, or E) below that describes how the waste must be managed to comply with the land disposal regulations (40 CFR 268.7). Please understand that if you enter the letter A, B.5, D, or E, you are making the appropriate certification as provided below. States authorized by EPA to manage the LDR waste may have regulatory citations different from the 40 CFR citations listed below. Where these regulatory citations differ, your certification will be deemed to refer to those state citations instead of the 40 CFR citations.

- A.1 RESTRICTED SOIL REQUIRES TREATMENT (Circle)**
 "I certify under penalty of law that I personally have examined this contaminated soil and it <does/does not> contain listed hazardous waste and <does/does not> exhibit a characteristic of hazardous waste and requires treatment to meet the soil treatment standards as provided by 40 CFR 268.49(c)."
- B.5 RESTRICTED SOIL TREATED TO ALTERNATE PERFORMANCE STANDARDS**
 "I certify under penalty of law that I have personally examined and am familiar with the treatment technology and operation of the treatment process used to support this certification and believe that it has been maintained and operated properly so as to comply with treatment standards specified in 40 CFR 268.49 without impermissible dilution of the prohibited wastes. I am aware there are significant penalties for submitting a false certification, including the possibility of fine and imprisonment."
- D. RESTRICTED SOIL CAN BE LAND DISPOSED WITHOUT FURTHER TREATMENT**
 "I certify under penalty of law that I personally have examined and am familiar with the waste through analysis and testing or through knowledge of the waste to support this certification that the waste complies with the treatment standards specified in 40 CFR 268 subpart D. I believe that the information I submitted is true, accurate, and complete. I am aware there are significant penalties for submitting a false certification, including the possibility of fine and imprisonment."
- E. SOIL IS NOT CURRENTLY SUBJECT TO PART 268 RESTRICTIONS**
 This waste is a newly identified waste that is not currently subject to any 40 CFR 268 Part restrictions.

I hereby certify that all information submitted in this and all associated documents is complete and accurate, to the best of my knowledge and information.

Signature [Signature] Title Env. Coordinator Date 3/29/01

NYH0612513

DEPARTMENT OF ENVIRONMENTAL CONSERVATION
DIVISION OF SOLID & HAZARDOUS MATERIALS



HAZARDOUS WASTE MANIFEST
P.O. Box 12820, Albany, New York 12212

(Hazardous Waste Manifest 5/00)

Please type or print. Do not staple.

UNIFORM HAZARDOUS WASTE MANIFEST		1. Generator's US EPA No. NYD 112732540501289	Manifest Doc. No.	2. Page 1 of 1	Information within heavy bold line is not required by Federal Law.	
3. Generator's Name and Mailing Address POUGHKEEPSIE OPER HDQTRS CENTRAL HUDSON GAS & ELECTRIC 284 SOUTH AVENUE POUGHKEEPSIE NY 12601				A. NYH0612513		
4. Generator's Telephone No. (486-5579)		6. US EPA ID Number NA0040692079		B. NEWBURGH OPER HDQTRS 610 NEWBURGH, NY 12550		
5. Transporter 1 (Company Name) ENVIRON TRANSPORT GROUP INC. INC		8. US EPA ID Number		C. State Transporter's ID (25-B14429)		
7. Transporter 2 (Company Name)				D. Transporter's Telephone 878 847-8200		
9. Designated Facility Name and Site Address CWM CHEMICAL SERVICES, L.L.C 1550 BALMER ROAD MODEL CITY, NY 14107		10. US EPA ID Number NYD 049836679		E. State Transporter's ID		
				F. Transporter's Telephone ()		
				G. State Facility ID N/A		
				H. Facility Telephone () 716 754-8231		
11. US DOT Description (Including Proper Shipping Name, Hazard Class and ID Number) a. HAZARDOUS WASTE, SOLID, n.o.s. X (TRICHLOROETHYLENE, VINYL CHLORIDE) 9, NA3077, III (D043)				12. Containers Number Type 001 DT	13. Total Quantity EST 0000310	14. Unit Wt/Vol Y
				I. Waste No. EPA D040		
				STATE		
b.				EPA		
				STATE		
c.				EPA		
				STATE		
d.				EPA		
				STATE		
J. Additional Descriptions for Materials listed Above A/S/E CONTAMINATED SOIL				K. Handling Codes for Wastes Listed Above		
a. ALSO D043				a. NY <input checked="" type="checkbox"/> c. <input type="checkbox"/>		
b.				b. <input type="checkbox"/> d. <input type="checkbox"/>		
15. Special Handling Instructions and Additional Information NJA057 WIP: 488899 CODE: MDC488899 SR#: 590058-11 EXCAVATION AREA: 8 815411711 PACKING SLIPS ATTACHED FOR CLARIFICATION EMERGENCY NUMBER-INFOTRAC:800 535-5053						
16. GENERATOR'S CERTIFICATION: I hereby declare that the contents of this consignment are fully and accurately described above by proper shipping name and are classified, packed, marked and labeled, and are in all respects in proper condition for transport by highway according to applicable international and national government regulations and state laws and regulations. If I am large quantity generator, I certify that I have a program in place to reduce the volume and toxicity of waste generated to the degree I have determined to be economically practicable and that I have selected the practicable method of treatment, storage, or disposal currently available to me which minimizes the present and future threat to human health and the environment; OR if I am a smaller generator, I have made a good faith effort to minimize my waste generation and select the best waste management method that is available to me and that I can afford.						
Printed/Typed Name		Signature		Mo. Day Year		
17. Transporter 1 Acknowledgement of Receipt of Materials		Printed/Typed Name Charles S. Sackie		Signature		Mo. Day Year 03 29 01
18. Transporter 2 Acknowledgement of Receipt of Materials		Printed/Typed Name		Signature		Mo. Day Year
19. Discrepancy Indication Space Actual Recd 5/12/01						
20. Facility Owner or Operator: Certification of receipt of hazardous materials covered by this manifest except as noted in Item 19.						
Printed/Typed Name DAKEN KRAWCZYK		Signature		Mo. Day Year 03 30 01		

DEPARTMENT OF ENVIRONMENTAL CONSERVATION (518) 457-3362



WASTE MANAGEMENT, INC.

CWM Chemical Services, L.L.C.
1550 Balmer Rd.
P.O. Box 200
Model City, N.Y. 14107
716/754-8231

Federal EPA ID: NYD049836679

CENTRAL HUDSON GAS & ELECTRIC
ATTN: MIKE GALLUCCI
NYD127325405
284 SOUTH AVENUE
POUGHKEEPSIE NY 12601

CERTIFICATE OF DISPOSAL

CWM CHEMICAL SERVICES, L.L.C. has received waste material from CENTRAL HUDSON GAS & ELECTRIC on 03/30/01 as described on Hazardous Waste Manifest number NYH0612513 Sequence number 01.

Profile Number: 488899
CWM Tracking ID: 8154171101
CWM Unit #: 1*0
Disposal Date: 03/30/01

I certify, on behalf of the above listed treatment facility, that to the best of my knowledge, the above-described waste was managed in compliance with all applicable laws, regulations, permits and licenses on the date listed above.

Donna Ames-Cassick

DONNA AMES-CASSICK
COMPLIANCE MANAGER
Certificate # 201303
04/02/01

For questions please call
our Customer Service Dept.
at (800) 843-3604

**CONTAMINATED SOILS
LAND DISPOSAL NOTIFICATION AND CERTIFICATION FORM**

Generator Name: Central Hudson Gas + Electric Manifest Doc. No.: 101289
 Profile Number: 488899 State Manifest No: 11Y H0612513

Is this waste a non-wastewater? (See 40 CFR 268.2) Check one: Nonwastewater Wastewater

1. (CIRCLE) This contaminated soil <does/does not> contain listed hazardous waste and <does/does not> exhibit a characteristic of hazardous waste and <is subject to/complies with> the soil treatment standards as provided by 40 CFR 268.49(c) or the Universal Treatment Standards.

1. Identify ALL USEPA hazardous waste codes that apply to this waste shipment, as defined by 40 CFR 261. For each waste code, identify the corresponding subcategory, or check NONE if the waste code has no subcategory. Spent solvent treatment standards are listed on the following page. If P039, multi-source leachate applies, those constituents present in soil must be listed and attached by the generator. If D001-D043 and/or listed waste, requires treatment of any applicable characteristics and meets 268.48 standards, then the underlying constituent(s) in the waste must be listed and attached.

REP #	4. US EPA HAZARDOUS WASTE CODE(S)	5. SUBCATEGORY ENTER THE SUBCATEGORY DESCRIPTION. IF NOT APPLICABLE, SIMPLY CHECK NONE		6. HOW MUST THE WASTE BE MANAGED? ENTER LETTER FROM BELOW
		DESCRIPTION	NONE	
1	D040		X	D
2	D043		X	D.
3				
4				

To identify P039, D001-D043, or soil underlying hazardous constituent(s), use the "P039/Underlying Hazardous Constituent Form" provided (CWM-2004) and check here:
 If no URCs are present in the waste upon its initial generation check here:
 To list additional USEPA waste code(s) and subcategory(ies), use the supplemental sheet provided and check here:
 If treater will test for all Spent Solvents and URCs, check here:

HOW MUST THE WASTE BE MANAGED? In column 6 above, enter the letter (A.1, B.5, or E) below that describes how the waste must be managed to comply with the land disposal regulations (40 CFR 268.7). Please understand that if you enter the letter A.1, B.5, D, or E, you are making the appropriate certification as provided below. States authorized by EPA to manage the LDR program may have regulatory citations different from the 40 CFR citations listed below. Where these regulatory citations differ, your certification will be deemed to refer to those state citations instead of the 40 CFR citations.

- A.1 RESTRICTED SOIL REQUIRES TREATMENT (Circle)
 "I certify under penalty of law that I personally have examined this contaminated soil and it <does/does not> contain listed hazardous waste and <does/does not> exhibit a characteristic of hazardous waste and requires treatment to meet the soil treatment standards as provided by 40 CFR 268.49(c)."
- B.5 RESTRICTED SOIL TREATED TO ALTERNATE PERFORMANCE STANDARDS
 "I certify under penalty of law that I have personally examined and am familiar with the treatment technology and operation of the treatment process used to support this certification and believe that it has been maintained and operated properly so as to comply with treatment standards specified in 40 CFR 268.49 without impermissible dilution of the prohibited wastes. I am aware there are significant penalties for submitting a false certification, including the possibility of fine and imprisonment."
- D. RESTRICTED SOIL CAN BE LAND DISPOSED WITHOUT FURTHER TREATMENT
 "I certify under penalty of law that I personally have examined and am familiar with the waste through analysis and testing or through knowledge of the waste to support this certification that the waste complies with the treatment standards specified in 40 CFR 268 subpart D. I believe that the information I submitted is true, accurate, and complete. I am aware there are significant penalties for submitting a false certification, including the possibility of fine and imprisonment."
- E. SOIL IS NOT CURRENTLY SUBJECT TO PART 268 RESTRICTIONS
 This waste is a newly identified waste that is not currently subject to any 40 CFR 268 Part restrictions.

I hereby certify that all information submitted in this and all associated documents is complete and accurate, to the best of my knowledge and information.

Signature [Signature] Title E.P. Coordinator Date [Date]



HAZARDOUS WASTE MANIFEST
P.O. Box 12820, Albany, New York 12212

Please type or print. Do not staple.

(Hazardous Waste Manifest 5/00)

UNIFORM HAZARDOUS WASTE MANIFEST		1. Generator's US EPA No. NYD12732540501290	Manifest Doc. No.	2. Page 1 of 1	Information within heavy bold line is not required by Federal Law.
3. Generator's Name and Mailing Address CENTRAL HUDSON GAS & ELECTRIC POUGHKEEPSIE OPER HDQTRS 284 SOUTH AVENUE POUGHKEEPSIE NY 12601			A. NYH0612522		B. NEWBURGH OPER HDQTRS 610 NEWBURGH, NY 12550
4. Generator's Telephone Number 845 (486-5579)	6. US EPA ID Number N/A		C. State Transporter's ID		D. Transporter's Telephone 812 847-8200
5. Transporter 1 (Company Name) ENVIRON-TRANSPORT-GROUP-INC.	7. Transporter 2 (Company Name)		E. State Transporter's ID		F. Transporter's Telephone ()
9. Designated Facility Name and Site Address CWM CHEMICAL SERVICES, L.L.C 1550 BALMER ROAD MODEL CITY, NY 14107			10. US EPA ID Number NYD049836679		G. State Facility ID N/A
11. US DOT Description (Including Proper Shipping Name, Hazard Class and ID Number)			12. Containers Number	13. Total Quantity	14. Unit Wt/Vol
a. HAZARDOUS WASTE, SOLID, n.o.s. X (TRICHLOROETHYLENE, VINYL CHLORIDE) 9, NA3077, III (D043)			001	DT	EST Y
b.					
c.					
d.					
I. Additional Descriptions for Materials listed Above A) S/E CONTAMINATED SOIL			K. Handling Codes for Wastes Listed Above		
a. ALSO D043			a. NY <input type="checkbox"/> c. <input type="checkbox"/>		
b.			b. <input type="checkbox"/> d. <input type="checkbox"/>		
15. Special Handling Instructions and Additional Information NJA057 WIP: 488899 CODE: MDC488899 SR#: 59000492 EXCAVATION AREA: 8					
PACKING SLIPS ATTACHED FOR CLARIFICATION EMERGENCY NUMBER-INFOTRAC: 800 535-5053 81541719					
16. GENERATOR'S CERTIFICATION: I hereby declare that the contents of this consignment are fully and accurately described above by proper shipping name and are classified, packed, marked and labeled, and are in all respects in proper condition for transport by highway according to applicable international and national government regulations and state laws and regulations. If I am large quantity generator, I certify that I have a program in place to reduce the volume and toxicity of waste generated to the degree I have determined to be economically practicable and that I have selected the practicable method of treatment, storage, or disposal currently available to me which minimizes the present and future threat to human health and the environment; OR if I am a smaller generator, I have made a good faith effort to minimize my waste generation and select the best waste management method that is available to me and that I can afford.					
Printed/Typed Name		Signature		Mo. Day Year	
17. Transporter 1 Acknowledgement of Receipt of Materials					
Printed/Typed Name		Signature		Mo. Day Year	
18. Transporter 2 Acknowledgement of Receipt of Materials					
Printed/Typed Name		Signature		Mo. Day Year	
19. Discrepancy Indication Space Actual Recd 39940P					
20. Facility Owner or Operator: Certification of receipt of hazardous materials covered by this manifest except as noted in Item 19.					
Printed/Typed Name		Signature		Mo. Day Year	
KAREN KRAVCOZ		Karen Kravcoz		033001	



WASTE MANAGEMENT, INC.

CWM Chemical Services, L.L.C.
1550 Balmer Rd.
P.O. Box 200
Model City, N.Y. 14107
716/754-8231

Federal EPA ID: NYD049836679

CENTRAL HUDSON GAS & ELECTRIC
ATTN: MIKE GALLUCCI
NYD127325405
284 SOUTH AVENUE
POUGHKEEPSIE NY 12601

CERTIFICATE OF DISPOSAL

CWM CHEMICAL SERVICES, L.L.C. has received waste material from CENTRAL HUDSON GAS & ELECTRIC on 03/30/01 as described on Hazardous Waste Manifest number NYH0612522 Sequence number 01.

Profile Number: 488899
CWM Tracking ID: 8154171901
CWM Unit #: 1*0
Disposal Date: 03/30/01

I certify, on behalf of the above listed treatment facility, that to the best of my knowledge, the above-described waste was managed in compliance with all applicable laws, regulations, permits and licenses on the date listed above.

Donna Ames-Cassick

DONNA AMES-CASSICK
COMPLIANCE MANAGER
Certificate # 201307
04/02/01

For questions please call
our Customer Service Dept.
at (800) 843-3604

**CONTAMINATED SOILS
LAND DISPOSAL NOTIFICATION AND CERTIFICATION FORM**

Generator Name:

Central Hudson Gas + Electric

Manifest Doc. No.:

101290

Profile Number:

488899

State Manifest No.:

NYH0612522

Is this waste a non-wastewater? (See 40 CFR 268.2) Check one: Nonwastewater Wastewater

(CIRCLE)
This contaminated soil <does/does not> contain listed hazardous waste and <does/does not> exhibit a characteristic of hazardous waste and <is subject to/complies with> the soil treatment standards as provided by 40 CFR 268.49(c) or the Universal Treatment Standards.

Identify ALL USEPA hazardous waste codes that apply to this waste shipment, as defined by 40 CFR 261. For each waste code, identify the corresponding subcategory, or check NONE if the waste code has no subcategory. Spent solvent treatment standards are listed on the following page. If P039, multi-source leachate applies, those constituents present in soil must be listed and attached by the generator. If D001-D043 and/or listed waste, requires treatment of any applicable characteristics and meets 268.48 standards, then the underlying constituent(s) in the waste must be listed and attached.

REF #	4. US EPA HAZARDOUS WASTE CODE(S)	5. SUBCATEGORY ENTER THE SUBCATEGORY DESCRIPTION. IF NOT APPLICABLE, SIMPLY CHECK NONE		6. HOW MUST THE WASTE BE MANAGED? ENTER LETTER FROM BELOW
		DESCRIPTION	NONE	
1	D040		X	D
2	D043		X	D
3				
4				

To identify P039, D001-D043, or soil underlying hazardous constituent(s), use the "P039/Underlying Hazardous Constituent Form" provided (CWM-2004) and check here:
If no URCs are present in the waste upon its initial generation check here:
To list additional USEPA waste code(s) and subcategory(ies), use the supplemental sheet provided and check here:
If treater will test for all Spent Solvents and URCs, check here:

HOW MUST THE WASTE BE MANAGED? In column 6 above, enter the letter (A.1, B.5, or E) below that describes how the waste must be managed to comply with the land disposal regulations (40 CFR 268.7). Please understand that if you enter the letter A.1, B.5, D, or E, you are making the appropriate certification as provided below. States authorized by EPA to manage the LDR program may have regulatory citations different from the 40 CFR citations listed below. Where these regulatory citations differ, your certification will be deemed to refer to those state citations instead of the 40 CFR citations.

- A.1 RESTRICTED SOIL REQUIRES TREATMENT (Circle)**
"I certify under penalty of law that I personally have examined this contaminated soil and it <does/does not> contain listed hazardous waste and <does/does not> exhibit a characteristic of hazardous waste and requires treatment to meet the soil treatment standards as provided by 40 CFR 268.49(c)."
- B.5 RESTRICTED SOIL TREATED TO ALTERNATE PERFORMANCE STANDARDS**
"I certify under penalty of law that I have personally examined and am familiar with the treatment technology and operation of the treatment process used to support this certification and believe that it has been maintained and operated properly so as to comply with treatment standards specified in 40 CFR 268.49 without impermissible dilution of the prohibited wastes. I am aware there are significant penalties for submitting a false certification, including the possibility of fine and imprisonment."
- D. RESTRICTED SOIL CAN BE LAND DISPOSED WITHOUT FURTHER TREATMENT**
"I certify under penalty of law that I personally have examined and am familiar with the waste through analysis and testing or through knowledge of the waste to support this certification that the waste complies with the treatment standards specified in 40 CFR 268 subpart D. I believe that the information I submitted is true, accurate, and complete. I am aware there are significant penalties for submitting a false certification, including the possibility of fine and imprisonment."
- E. SOIL IS NOT CURRENTLY SUBJECT TO PART 268 RESTRICTIONS**
This waste is a newly identified waste that is not currently subject to any 40 CFR 268 Part restrictions.

I hereby certify that all information submitted in this and all associated documents is complete and accurate, to the best of my knowledge and information.

Signature Title Date

NYH0612531

DEPARTMENT OF ENVIRONMENTAL CONSERVATION
DIVISION OF SOLID & HAZARDOUS MATERIALS



HAZARDOUS WASTE MANIFEST
P.O. Box 12820, Albany, New York 12212

(Hazardous Waste Manifest 5/00)

Please type or print. Do not staple.

UNIFORM HAZARDOUS WASTE MANIFEST		1. Generator's US EPA No. Manifest Doc. No. NYD 12732540501291		2. Page 1 of 1		Information within heavy bold line is not required by Federal Law.	
3. Generator's Name and Mailing Address POUGHKEEPSIE OPER HDQTRS CENTRAL HUDSON GAS & ELECTRIC 284 SOUTH AVENUE POUGHKEEPSIE NY 12601				A. NYH0612531			
4. Generator's Telephone No. 645 (486-5579)				B. NEWBURGH OPER HDQTRS 610 NEWBURGH, NY 12550			
5. Transporter 1 (Company Name) ENVIRON-TRANSPORT GROUP INC. INC <i>NEW WITH TRUCKS</i>		6. US EPA ID Number <i>N/A 09076 B 8538</i>		C. State Transporter's ID <i>XC 17405 (M)</i>		D. Transporter's Telephone <i>878 347-8200</i>	
7. Transporter 2 (Company Name)		8. US EPA ID Number		E. State Transporter's ID		F. Transporter's Telephone ()	
9. Designated Facility Name and Site Address CWM CHEMICAL SERVICES, L.L.C 1550 BALMER ROAD MODEL CITY, NY 14107				10. US EPA ID Number <i>NYD 049836679</i>		G. State Facility ID N/A	
11. US DOT Description (Including Proper Shipping Name, Hazard Class and ID Number) a. HAZARDOUS WASTE, SOLID, n.o.s. <i>X (TRICHLOROETHYLENE, VINYL CHLORIDE) 9, NA3077, III</i> <i>(D043)</i>				12. Containers Number Type 001 DT	13. Total Quantity <i>EST</i> 000.30	14. Unit Wt/Vol Y	I. Waste No. EPA D040 STATE
b.							EPA STATE
c.							EPA STATE
d.							EPA STATE
J. Additional Descriptions for Materials listed Above A) S/E CONTAMINATED SOIL				K. Handling Codes for Wastes Listed Above			
a. ALSO D043				a. <input checked="" type="checkbox"/> NY		c. <input type="checkbox"/>	
b.				b. <input type="checkbox"/>		d. <input type="checkbox"/>	
15. Special Handling Instructions and Additional Information NJA057 WIP: 488899 CODE: MDC488899 SR#: <i>90058-13</i> EXCAVATION AREA: <i>X</i> PACKING SLIPS ATTACHED FOR CLARIFICATION EMERGENCY NUMBER-INFO TRAC: 800 535 5053 <i>91541720</i>							
16. GENERATOR'S CERTIFICATION: I hereby declare that the contents of this consignment are fully and accurately described above by proper shipping name and are classified, packed, marked and labeled, and are in all respects in proper condition for transport by highway according to applicable international and national government regulations and state laws and regulations. If I am large quantity generator, I certify that I have a program in place to reduce the volume and toxicity of waste generated to the degree I have determined to be economically practicable and that I have selected the practicable method of treatment, storage, or disposal currently available to me which minimizes the present and future threat to human health and the environment; OR if I am a smaller generator, I have made a good faith effort to minimize my waste generation and select the best waste management method that is available to me and that I can afford.							
Printed/Typed Name		Signature		Mo. Day Year		03 19 01	
17. Transporter 1 Acknowledgement of Receipt of Materials							
Printed/Typed Name <i>Gordon Bird</i>		Signature <i>Gordon Bird</i>		Mo. Day Year		03 19 01	
18. Transporter 2 Acknowledgement of Receipt of Materials							
Printed/Typed Name		Signature		Mo. Day Year			
19. Discrepancy Indication Space <i>Actual Recd 42160P</i>							
20. Facility Owner or Operator: Certification of receipt of hazardous materials covered by this manifest except as noted in Item 19.							
Printed/Typed Name <i>Lynn Pechowski</i>		Signature <i>Lynn Pechowski</i>		Mo. Day Year		03 30 01	

DEPARTMENT OF ENVIRONMENTAL CONSERVATION (518) 437-7362



WASTE MANAGEMENT, INC.

CWM Chemical Services, L.L.C.
1550 Balmer Rd.
P.O. Box 200
Model City, N.Y. 14107
716/754-8231

Federal EPA ID: NYD049836679

CENTRAL HUDSON GAS & ELECTRIC
ATTN: MIKE GALLUCCI
NYD127325405
284 SOUTH AVENUE
POUGHKEEPSIE NY 12601

CERTIFICATE OF DISPOSAL

CWM CHEMICAL SERVICES, L.L.C. has received waste material from CENTRAL HUDSON GAS & ELECTRIC on 03/30/01 as described on Hazardous Waste Manifest number NYH0612531 Sequence number 01.

Profile Number: 488899
CWM Tracking ID: 8154172001
CWM Unit #: 1*0
Disposal Date: 03/30/01

I certify, on behalf of the above listed treatment facility, that to the best of my knowledge, the above-described waste was managed in compliance with all applicable laws, regulations, permits and licenses on the date listed above.

Donna Ames-Cassick

DONNA AMES-CASSICK
COMPLIANCE MANAGER
Certificate # 201308
04/02/01

For questions please call
our Customer Service Dept.
at (800) 843-3604

**CONTAMINATED SOILS
LAND DISPOSAL NOTIFICATION AND CERTIFICATION FORM**

Generator Name:

Central Hudson Gas + Electric Manifest Doc. No.: 101291

Profile Number:

488899 State Manifest No.: NYH0612531

Is this waste a non-wastewater? (See 40 CFR 268.2) Check one: Nonwastewater Wastewater

(CIRCLE)
This contaminated soil <does/does not> contain listed hazardous waste and <does/does not> exhibit a characteristic of hazardous waste and <is subject to/complies with> the soil treatment standards as provided by 40 CFR 268.49(c) or the Universal Treatment Standards.

1. Identify ALL USEPA hazardous waste codes that apply to this waste shipment, as defined by 40 CFR 261. For each waste code, identify the corresponding subcategory, or check NONE if the waste code has no subcategory. Spent solvent treatment standards are listed on the following page. If P039, multi-source leachate applies, those constituents present in soil must be listed and attached by the generator. If D001-D043 and/or listed waste, requires treatment of any applicable characteristics and meets 268.48 standards, then the underlying constituent(s) in the waste must be listed and attached.

REF #	4. US EPA HAZARDOUS WASTE CODE(S)	5. SUBCATEGORY ENTER THE SUBCATEGORY DESCRIPTION. IF NOT APPLICABLE, SIMPLY CHECK NONE		6. HOW MUST THE WASTE BE MANAGED? ENTER LETTER FROM BELOW
		DESCRIPTION	NONE	
1	D040		X	D
2	D043		X	D
3				
4				

To identify P039, D001-D043, or soil underlying hazardous constituent(s), use the "P039/Underlying Hazardous Constituent Form" provided (CWH-2004) and check here:
If no URCs are present in the waste upon its initial generation check here:
To list additional USEPA waste code(s) and subcategory(ies), use the supplemental sheet provided and check here:
If treater will test for all Spent Solvents and URCs, check here:

HOW MUST THE WASTE BE MANAGED? In column 6 above, enter the letter (A.1, B.5, or E) below that describes how the waste must be managed to comply with the land disposal regulations. (40 CFR 268.7). Please understand that if you enter the letter A.1, B.5, D, or E, you are making the appropriate certification as provided below. States authorized by EPA to manage the LDR program may have regulatory citations different from the 40 CFR citations listed below. Where these regulatory citations differ, your certification will be deemed to refer to those state citations instead of the 40 CFR citations.

A.1 RESTRICTED SOIL REQUIRES TREATMENT (Circle)

"I certify under penalty of law that I personally have examined this contaminated soil and it <does/does not> contain listed hazardous waste and <does/does not> exhibit a characteristic of hazardous waste and requires treatment to meet the soil treatment standards as provided by 40 CFR 268.49(c)."

B.5 RESTRICTED SOIL TREATED TO ALTERNATE PERFORMANCE STANDARDS

"I certify under penalty of law that I have personally examined and am familiar with the treatment technology and operation of the treatment process used to support this certification and believe that it has been maintained and operated properly so as to comply with treatment standards specified in 40 CFR 268.49 without impermissible dilution of the prohibited wastes. I am aware there are significant penalties for submitting a false certification, including the possibility of fine and imprisonment."

D. RESTRICTED SOIL CAN BE LAND DISPOSED WITHOUT FURTHER TREATMENT

"I certify under penalty of law that I personally have examined and am familiar with the waste through analysis and testing or through knowledge of the waste to support this certification that the waste complies with the treatment standards specified in 40 CFR 268 subpart D. I believe that the information I submitted is true, accurate, and complete. I am aware there are significant penalties for submitting a false certification, including the possibility of fine and imprisonment."

E. SOIL IS NOT CURRENTLY SUBJECT TO PART 268 RESTRICTIONS

This waste is a newly identified waste that is not currently subject to any 40 CFR 268 Part restrictions.

I hereby certify that all information submitted in this and all associated documents is complete and accurate, to the best of my knowledge and information.

Signature [Signature] Title Env. Coordinator Date 3/20/01

NYH0612549

DEPARTMENT OF ENVIRONMENTAL CONSERVATION
DIVISION OF SOLID & HAZARDOUS MATERIALS



HAZARDOUS WASTE MANIFEST
P.O. Box 12820, Albany, New York 12212

Please type or print. Do not staple.

(Hazardous Waste Manifest 5/00)

UNIFORM HAZARDOUS WASTE MANIFEST		1. Generator's US EPA No. NYD 112732540501292	Manifest Doc. No.	2. Page 1 of 1	Information within heavy bold line is not required by Federal Law.			
3. Generator's Name and Mailing Address CENTRAL HUDSON GAS & ELECTRIC POUGHKEEPSIE OPER HDQTRS 284 SOUTH AVENUE POUGHKEEPSIE NY 12601			A. NYH0612549		B. NEWBURGH OPER HDQTRS 610 NEWBURGH, NY 12550			
4. Generator's Telephone Number 845 (486-5579)		6. US EPA ID Number NYD906962997		C. State Transporter's ID 1202264104		D. Transporter's Telephone 813 847-8200		
5. Transporter 1 (Company Name) ENVIRON-TRANSPORT GROUP INC.		7. Transporter 2 (Company Name)		E. State Transporter's ID		F. Transporter's Telephone ()		
9. Designated Facility Name and Site Address CWM CHEMICAL SERVICES, L.L.C 1550 BALMER ROAD MODEL CITY, NY 14107			10. US EPA ID Number NYD 049836679		G. State Facility ID N/A		H. Facility Telephone () 716 754-8231	
11. US DOT Description (Including Proper Shipping Name, Hazard Class and ID Number)				12. Containers Number	Type	13. Total Quantity	14. Unit Wt/Vol	I. Waste No.
a. HAZARDOUS WASTE, SOLID, n.o.s. X (TRICHLOROETHYLENE, VINYL CHLORIDE) 9, NA3077, III (D043)				001	DT	EST 210030	Y	EPA D040 STATE
b.								EPA STATE
c.								EPA STATE
d.								EPA STATE
J. Additional Descriptions for Materials listed Above A/S/E CONTAMINATED SOIL				K. Handling Codes for Wastes Listed Above				
a. ALSO D043				a. NY <input checked="" type="checkbox"/>		c. <input type="checkbox"/>		
b.				b. <input type="checkbox"/>		d. <input type="checkbox"/>		
15. Special Handling Instructions and Additional Information NJA057 WIP: 488899 CODE: MDC488899 SR#: 540067 EXCAVATION AREA: 8 PACKING SLIPS ATTACHED FOR CLARIFICATION EMERGENCY NUMBER-INFOTRAC: 800 535-5053 81541727								
16. GENERATOR'S CERTIFICATION: I hereby declare that the contents of this consignment are fully and accurately described above by proper shipping name and are classified, packed, marked and labeled, and are in all respects in proper condition for transport by highway according to applicable international and national government regulations and state laws and regulations. If I am large quantity generator, I certify that I have a program in place to reduce the volume and toxicity of waste generated to the degree I have determined to be economically practicable and that I have selected the practicable method of treatment, storage, or disposal currently available to me which minimizes the present and future threat to human health and the environment; OR if I am a smaller generator, I have made a good faith effort to minimize my waste generation and select the best waste management method that is available to me and that I can afford.								
Printed/Typed Name			Signature			Mo. Day Year		
17. Transporter 1 Acknowledgement of Receipt of Materials								
Printed/Typed Name LARRY BEAN			Signature Larry Bean			Mo. Day Year 10/31/91		
18. Transporter 2 Acknowledgement of Receipt of Materials								
Printed/Typed Name			Signature			Mo. Day Year		
19. Discrepancy Indication Space Actual Recd 43080P								
20. Facility Owner or Operator: Certification of receipt of hazardous materials covered by this manifest except as noted in Item 19.								
Printed/Typed Name KAREN KRAWCZYK			Signature Karen Krawczyk			Mo. Day Year 03/30/04		

GENERATOR

TRANSPORTER

UTILITY



WASTE MANAGEMENT, INC.

CWM Chemical Services, L.L.C.
1550 Balmer Rd.
P.O. Box 200
Model City, N.Y. 14107
716/754-8231

Federal EPA ID: NYD049836679

CENTRAL HUDSON GAS & ELECTRIC
ATTN: MIKE GALLUCCI
NYD127325405
284 SOUTH AVENUE
POUGHKEEPSIE NY 12601

CERTIFICATE OF DISPOSAL

CWM CHEMICAL SERVICES, L.L.C. has received waste material from CENTRAL HUDSON GAS & ELECTRIC on 03/30/01 as described on Hazardous Waste Manifest number NYH0612549 Sequence number 01.

Profile Number: 488899
CWM Tracking ID: 8154172201
CWM Unit #: 1*0
Disposal Date: 03/30/01

I certify, on behalf of the above listed treatment facility, that to the best of my knowledge, the above-described waste was managed in compliance with all applicable laws, regulations, permits and licenses on the date listed above.

Donna Ames-Cassick

DONNA AMES-CASSICK
COMPLIANCE MANAGER
Certificate # 201309
04/02/01

For questions please call
our Customer Service Dept.
at (800) 843-3604

**CONTAMINATED SOILS
LAND DISPOSAL NOTIFICATION AND CERTIFICATION FORM**

Generator Name: Central Hudson Gas + Electric

Manifest Doc. No.: 101292

Profile Number: 488899

State Manifest No.: 1 NYH0612549

this waste a non-wastewater? (See 40 CFR 268.2) Check one: Nonwastewater Wastewater

2. (CIRCLE) This contaminated soil <does/does not> contain listed hazardous waste and <does/does not> exhibit a characteristic of hazardous waste and <is subject to/complies with> the soil treatment standards as provided by 40 CFR 268.49(c) or the Universal Treatment Standards.
3. Identify ALL USEPA hazardous waste codes that apply to this waste shipment, as defined by 40 CFR 261. For each waste code, identify the corresponding subcategory, or check NONE if the waste code has no subcategory. Spent solvent treatment standards are listed on the following page. If P039, multi-source leachate applies, those constituents present in soil must be listed and attached by the generator. If D001-D043 and/or listed waste, requires treatment of any applicable characteristics and meets 268.48 standards, then the underlying constituent(s) in the waste must be listed and attached.

REF #	4. US EPA HAZARDOUS WASTE CODE(S)	5. SUBCATEGORY ENTER THE SUBCATEGORY DESCRIPTION. IF NOT APPLICABLE, SIMPLY CHECK NONE		6. HOW MUST THE WASTE BE MANAGED? ENTER LETTER FROM BELOW
		DESCRIPTION	NONE	
1	D040		X	D
2	D043		X	D
3				
4				

To identify P039, D001-D043, or soil underlying hazardous constituent(s), use the "P039/Underlying Hazardous Constituent Form" provided (CWN-2004) and check here:
 If no UHCs are present in the waste upon its initial generation check here:
 To list additional USEPA waste code(s) and subcategory(s), use the supplemental sheet provided and check here:
 If treater will test for all Spent Solvents and UHCs, check here:

HOW MUST THE WASTE BE MANAGED? In column 6 above, enter the letter (A.1, B.5, or E) below that describes how the waste must be managed to comply with the land disposal regulations (40 CFR 268.7). Please understand that if you enter the letter B.5, D, or E, you are making the appropriate certification as provided below. States authorized by EPA to manage the LDR may have regulatory citations different from the 40 CFR citations listed below. Where these regulatory citations differ, your certification will be deemed to refer to those state citations instead of the 40 CFR citations.

- A.1 RESTRICTED SOIL REQUIRES TREATMENT (Circle)**
 "I certify under penalty of law that I personally have examined this contaminated soil and it <does/does not> contain listed hazardous waste and <does/does not> exhibit a characteristic of hazardous waste and requires treatment to meet the soil treatment standards as provided by 40 CFR 268.49(c)."
- B.5 RESTRICTED SOIL TREATED TO ALTERNATE PERFORMANCE STANDARDS**
 "I certify under penalty of law that I have personally examined and am familiar with the treatment technology and operation of the treatment process used to support this certification and believe that it has been maintained and operated properly so as to comply with treatment standards specified in 40 CFR 268.49 without impermissible dilution of the prohibited wastes. I am aware there are significant penalties for submitting a false certification, including the possibility of fine and imprisonment."
- D. RESTRICTED SOIL CAN BE LAND DISPOSED WITHOUT FURTHER TREATMENT**
 "I certify under penalty of law that I personally have examined and am familiar with the waste through analysis and testing or through knowledge of the waste to support this certification that the waste complies with the treatment standards specified in 40 CFR 268 subpart D. I believe that the information I submitted is true, accurate, and complete. I am aware there are significant penalties for submitting a false certification, including the possibility of fine and imprisonment."
- E. SOIL IS NOT CURRENTLY SUBJECT TO PART 268 RESTRICTIONS**
 This waste is a newly identified waste that is not currently subject to any 40 CFR 268 Part restrictions.

I hereby certify that all information submitted in this and all associated documents is complete and accurate, to the best of my knowledge and information.

Signature [Signature] Title Env. Coordinator Date 3/29/01

NYH0612558

DEPARTMENT OF ENVIRONMENTAL CONSERVATION
DIVISION OF SOLID & HAZARDOUS MATERIALS
HAZARDOUS WASTE MANIFEST
P.O. Box 12820, Albany, New York 12212



Please type or print. Do not staple.

(Hazardous Waste Manifest 500)

GENERATOR

TRANSPORTER

FACILITY

UNIFORM HAZARDOUS WASTE MANIFEST		1. Generator's US EPA No. NYD112732540501293	Manifest Doc. No.	2. Page 1 of 1	Information within heavy bold line is not required by Federal Law.	
3. Generator's Name and Mailing Address CENTRAL HUDSON GAS & ELECTRIC POUGHKEEPSIE OPER HDQTRS 284 SOUTH AVENUE POUGHKEEPSIE NY 12601			A. NYH0612558		B. NEWBURGH OPER HDQTRS 610 NEWBURGH, NY 12550	
4. Generator's Telephone Number (486-5579)			C. State Transporter's ID		D. Transporter's Telephone 973 547-8208	
5. Transporter 1 (Company Name) ENVIRON TRANSPORT GROUP INC. INC.			6. US EPA ID Number NYD0006692061		E. State Transporter's ID	
7. Transporter 2 (Company Name)			8. US EPA ID Number		F. Transporter's Telephone ()	
9. Designated Facility Name and Site Address CWM CHEMICAL SERVICES, L.L.C 1550 BALMER ROAD MODEL CITY, NY 14107			10. US EPA ID Number NYD049836679		G. State Facility ID N/A	
11. US DOT Description (Including Proper Shipping Name, Hazard Class and ID Number) a. HAZARDOUS WASTE, SOLID, n.o.s. X (TRICHLOROETHYLENE, VINYL CHLORIDE) 9,NA3077,III (2043)			12. Containers Number Type 001 DT	13. Total Quantity EST 50030	14. Unit Wt/Vol Y	I. Waste No. EPA D040 STATE
b.						EPA STATE
c.						EPA STATE
d.						EPA STATE
L. Additional Descriptions for Materials listed Above A/S/E CONTAMINATED SOIL			K. Handling Codes for Wastes Listed Above			
a. ALSO D043			b. NY <input checked="" type="checkbox"/>		c. <input type="checkbox"/>	
b.			b. <input type="checkbox"/>		d. <input type="checkbox"/>	
15. Special Handling Instructions and Additional Information NJA057 WIP: 488899 CODE: MDC488899 SR#: 510055-15 EXCAVATION AREA: PACKING SLIPS ATTACHED FOR CLARIFICATION EMERGENCY NUMBER-INFO TRAC: 800 535 5053 8152/1113						
16. GENERATOR'S CERTIFICATION: I hereby declare that the contents of this consignment are fully and accurately described above by proper shipping name and are classified, packed, marked and labeled, and are in all respects in proper condition for transport by highway according to applicable international and national government regulations and state laws and regulations. If I am large quantity generator, I certify that I have a program in place to reduce the volume and toxicity of waste generated to the degree I have determined to be economically practicable and that I have selected the practicable method of treatment, storage, or disposal currently available to me which minimizes the present and future threat to human health and the environment; OR if I am a smaller generator, I have made a good faith effort to minimize my waste generation and select the best waste management method that is available to me and that I can afford.						
Printed/Typed Name			Signature		Mo. Day Year	
17. Transporter 1 Acknowledgement of Receipt of Materials						
Printed/Typed Name Tom Kuch			Signature Tom Kuch		Mo. Day Year 03 27 01	
18. Transporter 2 Acknowledgement of Receipt of Materials						
Printed/Typed Name			Signature		Mo. Day Year	
19. Discrepancy Indication Space Actual Rec'd 44000#						
20. Facility Owner or Operator: Certification of receipt of hazardous materials covered by this manifest except as noted in Item 19.						
Printed/Typed Name KAREN KLAWEZY			Signature Karen Klauzy		Mo. Day Year 03 30 01	

COPY 5-GENERATOR - MAILED BY TSD FACILITY



WASTE MANAGEMENT, INC.

CWM Chemical Services, L.L.C.
1550 Balmer Rd.
P.O. Box 200
Model City, N.Y. 14107
716/754-8231

Federal EPA ID: NYD049836679

CENTRAL HUDSON GAS & ELECTRIC
ATTN: MIKE GALLUCCI
NYD127325405
284 SOUTH AVENUE
POUGHKEEPSIE NY 12601

CERTIFICATE OF DISPOSAL

CWM CHEMICAL SERVICES, L.L.C. has received waste material from CENTRAL HUDSON GAS & ELECTRIC on 03/30/01 as described on Hazardous Waste Manifest number NYH0612558 Sequence number 01.

Profile Number: 488899
CWM Tracking ID: 8154171301
CWM Unit #: 1*0
Disposal Date: 03/30/01

I certify, on behalf of the above listed treatment facility, that to the best of my knowledge, the above-described waste was managed in compliance with all applicable laws, regulations, permits and licenses on the date listed above.

Donna Ames-Cassick

DONNA AMES-CASSICK
COMPLIANCE MANAGER
Certificate # 201324
04/02/01

For questions please call
our Customer Service Dept.
at (800) 843-3604

CONTAMINATED SOILS

LAND DISPOSAL NOTIFICATION AND CERTIFICATION FORM

Generator Name:

Central Hudson Gas + Electric Manifest Doc. No.: 101293

Profile Number:

488899 State Manifest No: 1NYH0612558

Is this waste a non-wastewater? (See 40 CFR 268.2) Check one: Nonwastewater Wastewater

(CIRCLE)
 This contaminated soil <does/does not> contain listed hazardous waste and <does/does not> exhibit a characteristic of hazardous waste and <is subject to/complies with> the soil treatment standards as provided by 40 CFR 268.49(c) or the Universal Treatment Standards.

1. Identify ALL USEPA hazardous waste codes that apply to this waste shipment, as defined by 40 CFR 261. For each waste code, identify the corresponding subcategory, or check NONE if the waste code has no subcategory. Spent solvent treatment standards are listed on the following page. If P039, multi-source leachate applies, those constituents present in soil must be listed and attached by the generator. If D001-D043 and/or listed waste, requires treatment of any applicable characteristics and meets 268.48 standards, then the underlying constituent(s) in the waste must be listed and attached.

REP #	4. US EPA HAZARDOUS WASTE CODE(S)	5. SUBCATEGORY ENTER THE SUBCATEGORY DESCRIPTION. IF NOT APPLICABLE, SIMPLY CHECK NONE		6. HOW MUST THE WASTE BE MANAGED? ENTER LETTER FROM BELOW
		DESCRIPTION	NONE	
1	D040		X	D
2	D043		X	D
3				
4				

To identify P039, D001-D043, or soil underlying hazardous constituent(s), use the "P039/Underlying Hazardous Constituent Form" provided (CWH-2004) and check here:
 If no UHCs are present in the waste upon its initial generation check here:
 To list additional USEPA waste code(s) and subcategory(s), use the supplemental sheet provided and check here:
 If treater will test for all Spent Solvents and UHCs, check here:

HOW MUST THE WASTE BE MANAGED? In column 6 above, enter the letter (A.1, B.5, or E) below that describes how the waste must be managed to comply with the land disposal regulations (40 CFR 268.7). Please understand that if you enter the letter A.1, B.5, D, or E, you are making the appropriate certification as provided below. States authorized by EPA to manage the LDR process may have regulatory citations different from the 40 CFR citations listed below. Where these regulatory citations differ, your certification will be deemed to refer to those state citations instead of the 40 CFR citations.

A.1 RESTRICTED SOIL REQUIRES TREATMENT (Circle)

"I certify under penalty of law that I personally have examined this contaminated soil and it <does/does not> contain listed hazardous waste and <does/does not> exhibit a characteristic of hazardous waste and requires treatment to meet the soil treatment standards as provided by 40 CFR 268.49(c)."

B.5 RESTRICTED SOIL TREATED TO ALTERNATE PERFORMANCE STANDARDS

"I certify under penalty of law that I have personally examined and am familiar with the treatment technology and operation of the treatment process used to support this certification and believe that it has been maintained and operated properly so as to comply with treatment standards specified in 40 CFR 268.49 without impermissible dilution of the prohibited wastes. I am aware there are significant penalties for submitting a false certification, including the possibility of fine and imprisonment."

D. RESTRICTED SOIL CAN BE LAND DISPOSED WITHOUT FURTHER TREATMENT

"I certify under penalty of law that I personally have examined and am familiar with the waste through analysis and testing or through knowledge of the waste to support this certification that the waste complies with the treatment standards specified in 40 CFR 268 subpart D. I believe that the information I submitted is true, accurate, and complete. I am aware there are significant penalties for submitting a false certification, including the possibility of fine and imprisonment."

E. SOIL IS NOT CURRENTLY SUBJECT TO PART 268 RESTRICTIONS

This waste is a newly identified waste that is not currently subject to any 40 CFR 268 Part restrictions.

I hereby certify that all information submitted in this and all associated documents is complete and accurate, to the best of my knowledge and information.

Signature [Signature] Title Env. Coordinator Date 3/21/01

NYH0612567

DEPARTMENT OF ENVIRONMENTAL CONSERVATION
DIVISION OF SOLID & HAZARDOUS MATERIALS



HAZARDOUS WASTE MANIFEST
P.O. Box 12820, Albany, New York 12212

(Hazardous Waste Manifest 5/00)

Please type or print. Do not staple.

GENERATOR

UNIFORM HAZARDOUS WASTE MANIFEST		1. Generator's US EPA No. NYD112732540501294	Manifest Doc. No.	2. Page 1 of 1	Information within heavy bold line is not required by Federal Law.	
3. Generator's Name and Mailing Address CENTRAL HUDSON GAS & ELECTRIC 284 SOUTH AVENUE POUGHKEEPSIE NY 12601				A. NYH0612567		
4. Generator's Telephone No. 845 (486-5579)				B. NEWBURGH OPER HDQTRS 610 NEWBURGH, NY 12550		
5. Transporter 1 (Company Name) ENVIRON-TRANSPORT-GROUP INC. INC		6. US EPA ID Number NAD096394088		C. State Transporter's ID		
7. Transporter 2 (Company Name)		8. US EPA ID Number		D. Transporter's Telephone 878 247-8200		
9. Designated Facility Name and Site Address CWM CHEMICAL SERVICES, L.L.C 1550 BALMER ROAD MODEL CITY, NY 14107				E. State Transporter's ID		
10. US EPA ID Number NYD049836679				F. Transporter's Telephone ()		
				G. State Facility ID N/A		
				H. Facility Telephone () 716 754-8231		
11. US DOT Description (Including Proper Shipping Name, Hazard Class and ID Number) a. HAZARDOUS WASTE, SOLID, n.o.s. X (TRICHLOROETHYLENE, VINYL CHLORIDE) 9,NA3077,III (D043)			12. Containers Number Type 001 DT	13. Total Quantity 557	14. Unit W/Vol Y	I. Waste No. EPA D040
b.						STATE
c.						EPA
d.						STATE
J. Additional Descriptions for Materials listed Above A) S/E CONTAMINATED SOIL			K. Handling Codes for Wastes Listed Above			
a. ALSO D043			a. <input checked="" type="checkbox"/> b. <input type="checkbox"/> c. <input type="checkbox"/>			
b.			b. <input type="checkbox"/> d. <input type="checkbox"/>			
15. Special Handling Instructions and Additional Information NJA057 WIP: 488899 CODE: MDC488899 SR#: 53058-16 EXCAVATION AREA: 8						
PACKING SLIPS ATTACHED FOR CLARIFICATION EMERGENCY NUMBER-INFOTRAC:800 535-5053						
16. GENERATOR'S CERTIFICATION: I hereby declare that the contents of this consignment are fully and accurately described above by proper shipping name and are classified, packed, marked and labeled, and are in all respects in proper condition for transport by highway according to applicable international and national government regulations If I am large quantity generator, I certify that I have a program in place to reduce the volume and toxicity of waste generated to the degree I have determined to be economically practicable and that I have selected the practicable method of treatment, storage, or disposal currently available to me which minimizes the present and future threat to human health and the environment; OR if I am a smaller generator, I have made a good faith effort to minimize my waste generation and select the best waste management method that is available to me and that I can afford.						
Printed/Typed Name			Signature		Mo. Day Year	
17. Transporter 1 Acknowledgement of Receipt of Materials			Signature		Mo. Day Year	
18. Transporter 2 Acknowledgement of Receipt of Materials			Signature		Mo. Day Year	
19. Discrepancy Indication Space Total Wt 43140 F						
20. Facility Owner or Operator: Certification of receipt of hazardous materials covered by this manifest except as noted in Item 19.						
Printed/Typed Name KAREN KRAWCZAK			Signature Karen Krawczak		Mo. Day Year 03/30/04	



WASTE MANAGEMENT, INC.
CWM Chemical Services, L.L.C.
1550 Balmer Rd.
P.O. Box 200
Model City, N.Y. 14107
716/754-8231

Federal EPA ID: NYD049836679

CENTRAL HUDSON GAS & ELECTRIC
ATTN: MIKE GALLUCCI
NYD127325405
284 SOUTH AVENUE
POUGHKEEPSIE NY 12601

CERTIFICATE OF DISPOSAL

CWM CHEMICAL SERVICES, L.L.C. has received waste material from CENTRAL HUDSON GAS & ELECTRIC on 03/30/01 as described on Hazardous Waste Manifest number NYH0612567 Sequence number 01.

Profile Number: 488899
CWM Tracking ID: 8154171701
CWM Unit #: 1*0
Disposal Date: 03/30/01

I certify, on behalf of the above listed treatment facility, that to the best of my knowledge, the above-described waste was managed in compliance with all applicable laws, regulations, permits and licenses on the date listed above.

Donna Ames-Cassick

DONNA AMES-CASSICK
COMPLIANCE MANAGER
Certificate # 201306
04/02/01

For questions please call
our Customer Service Dept.
at (800) 843-3604

**CONTAMINATED SOILS
LAND DISPOSAL NOTIFICATION AND CERTIFICATION FORM**

Generator Name: Central Hudson Gas + Electric Manifest Doc. No.: 101294
 Profile Number: 488899 State Manifest No.: 1 NYHCL12567

1. this waste a non-wastewater? (See 40 CFR 268.2) Check one: Nonwastewater Wastewater

2. (CIRCLE)
 This contaminated soil <does/does not> contain listed hazardous waste and <does/does not> exhibit a characteristic of hazardous waste and <is subject to/complies with> the soil treatment standards as provided by 40 CFR 268.49(c) or the Universal Treatment Standards.

3. Identify ALL USEPA hazardous waste codes that apply to this waste shipment, as defined by 40 CFR 261. For each waste code, identify the corresponding subcategory, or check NONE if the waste code has no subcategory. Spent solvent treatment standards are listed on the following page. If P039, multi-source leachate applies, those constituents present in soil must be listed and attached by the generator. If D001-D043 and/or listed waste, requires treatment of any applicable characteristics and meets 268.48 standards, then the underlying constituent(s) in the waste must be listed and attached.

REF #	4. US EPA HAZARDOUS WASTE CODE(S)	5. SUBCATEGORY ENTER THE SUBCATEGORY DESCRIPTION. IF NOT APPLICABLE, SIMPLY CHECK NONE		6. HOW MUST THE WASTE BE MANAGED? ENTER LETTER FROM BELOW
		DESCRIPTION	NONE	
1	D040		X	D
2	D043		X	D
3				
4				

To identify P039, D001-D043, or soil underlying hazardous constituent(s), use the "P039/Underlying Hazardous Constituent Form" provided (CWN-2004) and check here:
 If no UHCs are present in the waste upon its initial generation check here:
 To list additional USEPA waste code(s) and subcategory(ies), use the supplemental sheet provided and check here:
 If treater will test for all Spent Solvents and UHCs, check here:

HOW MUST THE WASTE BE MANAGED? In column 6 above, enter the letter (A.1, B.5, or E) below that describes how the waste must be managed to comply with the land disposal regulations (40 CFR 268.7). Please understand that if you enter the letter B.5, D, or E, you are making the appropriate certification as provided below. States authorized by EPA to manage the LDR may have regulatory citations different from the 40 CFR citations listed below. Where these regulatory citations occur, your certification will be deemed to refer to those state citations instead of the 40 CFR citations.

A.1 RESTRICTED SOIL REQUIRES TREATMENT (Circle)
 "I certify under penalty of law that I personally have examined this contaminated soil and it <does/does not> contain listed hazardous waste and <does/does not> exhibit a characteristic of hazardous waste and requires treatment to meet the soil treatment standards as provided by 40 CFR 268.49(c)."

B.5 RESTRICTED SOIL TREATED TO ALTERNATE PERFORMANCE STANDARDS
 "I certify under penalty of law that I have personally examined and am familiar with the treatment technology and operation of the treatment process used to support this certification and believe that it has been maintained and operated properly so as to comply with treatment standards specified in 40 CFR 268.49 without impermissible dilution of the prohibited wastes. I am aware there are significant penalties for submitting a false certification, including the possibility of fine and imprisonment."

D. RESTRICTED SOIL CAN BE LAND DISPOSED WITHOUT FURTHER TREATMENT
 "I certify under penalty of law that I personally have examined and am familiar with the waste through analysis and testing or through knowledge of the waste to support this certification that the waste complies with the treatment standards specified in 40 CFR 268 subpart D. I believe that the information I submitted is true, accurate, and complete. I am aware there are significant penalties for submitting a false certification, including the possibility of fine and imprisonment."

E. SOIL IS NOT CURRENTLY SUBJECT TO PART 268 RESTRICTIONS
 This waste is a newly identified waste that is not currently subject to any 40 CFR 268 Part restrictions.

I hereby certify that all information submitted in this and all associated documents is complete and accurate, to the best of my knowledge and information.

Signature [Signature] Title Env. Coordinator Date 2/29/01

DEPARTMENT OF ENVIRONMENTAL CONSERVATION
DIVISION OF SOLID & HAZARDOUS MATERIALS
HAZARDOUS WASTE MANIFEST
P.O. Box 12820, Albany, New York 12212



(Hazardous Waste Manifest 5/00)

Please type or print. Do not staple.

UNIFORM HAZARDOUS WASTE MANIFEST

1. Generator's US EPA No. **NY1D1121732540501295**
Manifest Doc. No.

2. Page 1 of 1

Information within heavy bold line is not required by Federal Law.

3. Generator's Name and Mailing Address
**CENTRAL HUDSON GAS & ELECTRIC POUGHKEEPSIE OPER HDQTRS
284 SOUTH AVENUE
POUGHKEEPSIE NY 12601**

4. Generator's Telephone No. **845 (486-5579)**

5. Transporter 1 (Company Name)
ENVIRON TRANSPORT GROUP INC.

7. Transporter 2 (Company Name)

6. US EPA ID Number
NYD000692067

8. US EPA ID Number

10. US EPA ID Number

9. Designated Facility Name and Site Address
**CWM CHEMICAL SERVICES, L.L.C
1550 BALMER ROAD
MODEL CITY, NY 14107**

A. **NYH0612576**

B. **NEWBURGH OPER HDQTRS 610
NEWBURGH, NY 12550**

C. State Transporter's ID

D. Transporter's Telephone **873 347-8200**

E. State Transporter's ID

F. Transporter's Telephone ()

G. State Facility ID

N/A

H. Facility Telephone ()
716 754-8231

11. US DOT Description (Including Proper Shipping Name, Hazard Class and ID Number)

12. Containers
Number Type

13. Total
Quantity

14. Unit
Wt/Vol

I. Waste No.

a. **HAZARDOUS WASTE, SOLID, n.o.s.
X (TRICHLOROETHYLENE, VINYL CHLORIDE) 9,NA3077,III**

001

DT

30

Y

EPA **D040**

STATE

b.

EPA

STATE

c.

EPA

STATE

d.

EPA

STATE

Additional Descriptions for Materials listed Above
A/S/E CONTAMINATED SOIL

K. Handling Codes for Wastes Listed Above

a. **NY**

c.

ALSO D043

b.

d.

15. Special Handling Instructions and Additional Information
NJA057 WIP: 488899 CODE: MDC488899 SR#: EXCAVATION AREA: 11/17/01

PACKING SLIPS ATTACHED FOR CLARIFICATION EMERGENCY NUMBER-INFO TRAC: 800 535-5053

16. **GENERATOR'S CERTIFICATION:** I hereby declare that the contents of this consignment are fully and accurately described above by proper shipping name and are classified, packed, marked and labeled, and are in all respects in proper condition for transport by highway according to applicable international and national government regulations.

If I am large quantity generator, I certify that I have a program in place to reduce the volume and toxicity of waste generated to the degree I have determined to be economically practicable and that I have selected the practicable method of treatment, storage, or disposal currently available to me which minimizes the present and future threat to human health, and the environment; OR if I am a smaller generator, I have made a good faith effort to minimize my waste generation and select the best waste management method that is available to me and that I can afford.

Printed/Typed Name

Signature

Mo. Day Year

17. Transporter 1 Acknowledgement of Receipt of Materials

Printed/Typed Name

Signature

Mo. Day Year

18. Transporter 2 Acknowledgement of Receipt of Materials

Printed/Typed Name

Signature

Mo. Day Year

19. Discrepancy Indication Space

Actual Recd 46480P

20. Facility Owner or Operator: Certification of receipt of hazardous materials covered by this manifest except as noted in Item 19.

Printed/Typed Name

Signature

Mo. Day Year

Bygn Piechowski

Bygn Piechowski

04 02 01



WASTE MANAGEMENT, INC.
CWM Chemical Services, L.L.C.
1550 Balmer Rd.
P.O. Box 200
Model City, N.Y. 14107
716/754-8231

Federal EPA ID: NYD049836679

CENTRAL HUDSON GAS & ELECTRIC
ATTN: MIKE GALLUCCI
NYD127325405
284 SOUTH AVENUE
POUGHKEEPSIE NY 12601

CERTIFICATE OF DISPOSAL

CWM CHEMICAL SERVICES, L.L.C. has received waste material from CENTRAL HUDSON GAS & ELECTRIC on 04/02/01 as described on Hazardous Waste Manifest number NYH0612576 Sequence number 01.

Profile Number: 488899
CWM Tracking ID: 8154176101
CWM Unit #: 1*0
Disposal Date: 04/02/01

I certify, on behalf of the above listed treatment facility, that to the best of my knowledge, the above-described waste was managed in compliance with all applicable laws, regulations, permits and licenses on the date listed above.

Donna Ames-Cassick

DONNA AMES-CASSICK
COMPLIANCE MANAGER
Certificate # 201359
04/03/01

For questions please call
our Customer Service Dept.
at (800) 843-3604

CONTAMINATED SOILS

LAND DISPOSAL NOTIFICATION AND CERTIFICATION FORM

Generator Name: Central Hudson Gas + Electric Manifest Doc. No.: 101295
 Profile Number: 488899 State Manifest No.: DPH 0612576

Is this waste a non-wastewater? (See 40 CFR 268.2) Check one: Nonwastewater Wastewater

- (CIRCLE)
 This contaminated soil <does/does not> contain listed hazardous waste and <does/does not> exhibit a characteristic of hazardous waste and <is subject to/complies with> the soil treatment standards as provided by 40 CFR 268.49(c) or the Universal Treatment Standards.
- Identify ALL USEPA hazardous waste codes that apply to this waste shipment, as defined by 40 CFR 261. For each waste code, identify the corresponding subcategory, or check NONE if the waste code has no subcategory. Spent solvent treatment standards are listed on the following page. If P039, multi-source leachate applies, those constituents present in soil must be listed and attached by the generator. If D001-D043 and/or listed waste, requires treatment of any applicable characteristics and meets 268.48 standards, then the underlying constituent(s) in the waste must be listed and attached.

REF #	4. US EPA HAZARDOUS WASTE CODE(S)	5. SUBCATEGORY ENTER THE SUBCATEGORY DESCRIPTION. IF NOT APPLICABLE, SIMPLY CHECK NONE		6. HOW MUST THE WASTE BE MANAGED? ENTER LETTER FROM BELOW
		DESCRIPTION	NONE	
1	D040		X	D
2	D043		X	D
3				
4				

To identify P039, D001-D043, or soil underlying hazardous constituent(s), use the "P039/Underlying Hazardous Constituent Form" provided (CWM-2004) and check here:
 If no UBCs are present in the waste upon its initial generation check here:
 To list additional USEPA waste code(s) and subcategory(s), use the supplemental sheet provided and check here:
 If treater will test for all Spent Solvents and UBCs, check here:

HOW MUST THE WASTE BE MANAGED? In column 6 above, enter the letter (A.1, B.5, or E) below that describes how the waste must be managed to comply with the land disposal regulations (40 CFR 268.7). Please understand that if you enter the letter A.1, B.5, D, or E, you are making the appropriate certification as provided below. States authorized by EPA to manage the LDR waste may have regulatory citations different from the 40 CFR citations listed below. Where these regulatory citations differ, your certification will be deemed to refer to those state citations instead of the 40 CFR citations.

- A.1 RESTRICTED SOIL REQUIRES TREATMENT (Circle)
 "I certify under penalty of law that I personally have examined this contaminated soil and it <does/does not> contain listed hazardous waste and <does/does not> exhibit a characteristic of hazardous waste and requires treatment to meet the soil treatment standards as provided by 40 CFR 268.49(c)."
- B.5 RESTRICTED SOIL TREATED TO ALTERNATE PERFORMANCE STANDARDS
 "I certify under penalty of law that I have personally examined and am familiar with the treatment technology and operation of the treatment process used to support this certification and believe that it has been maintained and operated properly so as to comply with treatment standards specified in 40 CFR 268.49 without impermissible dilution of the prohibited wastes. I am aware there are significant penalties for submitting a false certification, including the possibility of fine and imprisonment."
- D. RESTRICTED SOIL CAN BE LAND DISPOSED WITHOUT FURTHER TREATMENT
 "I certify under penalty of law that I personally have examined and am familiar with the waste through analysis and testing or through knowledge of the waste to support this certification that the waste complies with the treatment standards specified in 40 CFR 268 subpart D. I believe that the information I submitted is true, accurate, and complete. I am aware there are significant penalties for submitting a false certification, including the possibility of fine and imprisonment."
- E. SOIL IS NOT CURRENTLY SUBJECT TO PART 268 RESTRICTIONS
 This waste is a newly identified waste that is not currently subject to any 40 CFR 268 Part restrictions.

I hereby certify that all information submitted in this and all associated documents is complete and accurate, to the best of my knowledge and information.

Signature [Signature] Title Env. Coordinator Date 3/21/01

NYH0612477

DEPARTMENT OF ENVIRONMENTAL CONSERVATION
DIVISION OF SOLID & HAZARDOUS MATERIALS



HAZARDOUS WASTE MANIFEST
P.O. Box 12820, Albany, New York 12212

Please type or print. Do not staple.

(Hazardous Waste Manifest 500)

UNIFORM HAZARDOUS WASTE MANIFEST		1. Generator's US EPA No. NYD112732540501296	Manifest Doc. No. 1	2. Page 1 of 1	Information within heavy bold line is not required by Federal Law.
3. Generator's Name and Mailing Address CENTRAL HUDSON GAS & ELECTRIC 284 SOUTH AVENUE POUGHKEEPSIE NY 12601			A. NYH0612477		
4. Generator's Telephone Number (486-5579)		6. US EPA ID Number NYD000692061		B. NEWBURGH OPER HDQTRS 610 NEWBURGH, NY 12550	
5. Transporter 1 (Company Name) ENVIRON TRANSPORT GROUP INC.		8. US EPA ID Number		C. State Transporter's ID	
7. Transporter 2 (Company Name)		10. US EPA ID Number		D. Transporter's Telephone 973-347-8200	
9. Designated Facility Name and Site Address CWM CHEMICAL SERVICES, L.L.C 1550 BALMER ROAD MODEL CITY, NY 14107			G. State Facility ID N/A		
11. US DOT Description (Including Proper Shipping Name, Hazard Class and ID Number) a. HAZARDOUS WASTE, SOLID, n.o.s. X (TRICHLOROETHYLENE, VINYL CHLORIDE) 9,NA3077,III			12. Containers Number 001	13. Total Quantity 30	14. Unit Wt/Vol Y
J. Additional Descriptions for Materials listed Above A) S/E CONTAMINATED SOIL			K. Handling Codes for Wastes Listed Above		
a. ALSO D043			a. <input type="checkbox"/> b. <input type="checkbox"/> c. <input type="checkbox"/> d. <input type="checkbox"/>		
15. Special Handling Instructions and Additional Information NJA057 WIP: 488899 CODE: MDC488899 SR#: EXCAVATION AREA: 2					
PACKING SLIPS ATTACHED FOR CLARIFICATION EMERGENCY NUMBER-INFOTRAC:800 535-5053					
16. GENERATOR'S CERTIFICATION: I hereby declare that the contents of this consignment are fully and accurately described above by proper shipping name and are classified, packed, marked and labeled, and are in all respects in proper condition for transport by highway according to applicable international and national government regulations and state laws and regulations. If I am large quantity generator, I certify that I have a program in place to reduce the volume and toxicity of waste generated to the degree I have determined to be economically practicable and that I have selected the practicable method of treatment, storage, or disposal currently available to me which minimizes the present and future threat to human health and the environment; OR if I am a smaller generator, I have made a good faith effort to minimize my waste generation and select the best waste management method that is available to me and that I can afford.					
Printed/Typed Name		Signature		Mo. Day Year	
17. Transporter 1 Acknowledgement of Receipt of Materials					
Printed/Typed Name		Signature		Mo. Day Year	
18. Transporter 2 Acknowledgement of Receipt of Materials					
Printed/Typed Name		Signature		Mo. Day Year	
19. Discrepancy Indication Space					
20. Facility Owner or Operator: Certification of receipt of hazardous materials covered by this manifest except as noted in Item 19.					
Printed/Typed Name		Signature		Mo. Day Year	

in case of emergency or spill immediately call the National Response Center (800) 424-8802 and the NY's Department of Environmental Conservation (914) 457-7362



WASTE MANAGEMENT, INC.
CWM Chemical Services, L.L.C.
1550 Balmer Rd.
P.O. Box 200
Model City, N.Y. 14107
716/754-8231

Federal EPA ID: NYD049836679

CENTRAL HUDSON GAS & ELECTRIC
ATTN: MIKE GALLUCCI
NYD127325405
284 SOUTH AVENUE
POUGHKEEPSIE NY 12601

CERTIFICATE OF DISPOSAL

CWM CHEMICAL SERVICES, L.L.C. has received waste material from CENTRAL HUDSON GAS & ELECTRIC on 04/02/01 as described on Hazardous Waste Manifest number NYH0612477 Sequence number 01.

Profile Number: 488899
CWM Tracking ID: 8154177401
CWM Unit #: 1*0
Disposal Date: 04/02/01

I certify, on behalf of the above listed treatment facility, that to the best of my knowledge, the above-described waste was managed in compliance with all applicable laws, regulations, permits and licenses on the date listed above.

Donna Ames-Cassick

DONNA AMES-CASSICK
COMPLIANCE MANAGER
Certificate # 201367
04/03/01

For questions please call
our Customer Service Dept.
at (800) 843-3604

CONTAMINATED SOILS

LAND DISPOSAL NOTIFICATION AND CERTIFICATION FORM

Generator Name:

Central Hudson Gas + Electric

Manifest Doc. No.:

101296

Profile Number:

488899

State Manifest No.:

17740612477Is this waste a non-wastewater? (See 40 CFR 268.2) Check one: Nonwastewater Wastewater

1. (CIRCLE)

This contaminated soil <does/does not> contain listed hazardous waste and <does/does not> exhibit a characteristic of hazardous waste and <is subject to/complies with> the soil treatment standards as provided by 40 CFR 268.49(c) or the Universal Treatment Standards.

3. Identify ALL USEPA hazardous waste codes that apply to this waste shipment, as defined by 40 CFR 261. For each waste code, identify the corresponding subcategory, or check NONE if the waste code has no subcategory. Spent solvent treatment standards are listed on the following page. If P039, multi-source leachate applies, those constituents present in soil must be listed and attached by the generator. If D001-D043 and/or listed waste, requires treatment of any applicable characteristics and meets 268.48 standards, then the underlying constituent(s) in the waste must be listed and attached.

REF #	4. US EPA HAZARDOUS WASTE CODE(S)	5. SUBCATEGORY ENTER THE SUBCATEGORY DESCRIPTION. IF NOT APPLICABLE, SIMPLY CHECK NONE		6. HOW MUST THE WASTE BE MANAGED? ENTER LETTER FROM BELOW
		DESCRIPTION	NONE	
1	D040		X	D
2	D043		X	D
3				
4				

To identify P039, D001-D043, or soil underlying hazardous constituent(s), use the "P039/Underlying Hazardous Constituent Form" provided (CWM-2004) and check here:
If no UHCs are present in the waste upon its initial generation check here:
To list additional USEPA waste code(s) and subcategory(ies), use the supplemental sheet provided and check here:
If treater will test for all Spent Solvents and UHCs, check here:

HOW MUST THE WASTE BE MANAGED? In column 6 above, enter the letter (A.1, B.5, or E) below that describes how the waste must be managed to comply with the land disposal regulations (40 CFR 268.7). Please understand that if you enter the letter A.1, B.5, D, or E, you are making the appropriate certification as provided below. States authorized by EPA to manage the LDR may have regulatory citations different from the 40 CFR citations listed below. Where these regulatory citations differ, your certification will be deemed to refer to those state citations instead of the 40 CFR citations.

A.1 RESTRICTED SOIL REQUIRES TREATMENT (Circle)

"I certify under penalty of law that I personally have examined this contaminated soil and it <does/does not> contain listed hazardous waste and <does/does not> exhibit a characteristic of hazardous waste and requires treatment to meet the soil treatment standards as provided by 40 CFR 268.49(c)."

B.5 RESTRICTED SOIL TREATED TO ALTERNATE PERFORMANCE STANDARDS

"I certify under penalty of law that I have personally examined and am familiar with the treatment technology and operation of the treatment process used to support this certification and believe that it has been maintained and operated properly so as to comply with treatment standards specified in 40 CFR 268.49 without impermissible dilution of the prohibited wastes. I am aware there are significant penalties for submitting a false certification, including the possibility of fine and imprisonment."

D. RESTRICTED SOIL CAN BE LAND DISPOSED WITHOUT FURTHER TREATMENT

"I certify under penalty of law that I personally have examined and am familiar with the waste through analysis and testing or through knowledge of the waste to support this certification that the waste complies with the treatment standards specified in 40 CFR 268 subpart D. I believe that the information I submitted is true, accurate, and complete. I am aware there are significant penalties for submitting a false certification, including the possibility of fine and imprisonment."

E. SOIL IS NOT CURRENTLY SUBJECT TO PART 268 RESTRICTIONS

This waste is a newly identified waste that is not currently subject to any 40 CFR 268 Part restrictions.

I hereby certify that all information submitted in this and all associated documents is complete and accurate, to the best of my knowledge and information.

Signature

Paul J. Blum

Title

Env. Coordinator

Date

3/21/01

NYH0612486



HAZARDOUS WASTE MANIFEST
P.O. Box 12820, Albany, New York 12212

(Hazardous Waste Manifest 5/00)

Please type or print. Do not staple.

In case of emergency or spill, immediately call the National Response Center (800) 424-8802 and the NYS Department of Environmental Conservation (518) 457-7362

UNIFORM HAZARDOUS WASTE MANIFEST		1. Generator's US EPA No. NY D 1 1 2 7 3 2 5 4 0 5 0 1 2 9 7	Manifest Doc. No. 1	2. Page 1 of 1	Information within heavy bold line is not required by Federal Law.		
3. Generator's Name and Mailing Address POUGHKEEPSIE OPER HDQTRS CENTRAL HUDSON GAS & ELECTRIC 284 SOUTH AVENUE POUGHKEEPSIE NY 12601				A. NYH0612486			
4. Generator's Telephone No. (486-5579)		6. US EPA ID Number NY D 0 2 0 9 6 9 2 7 4 7		B. NEWBURGH OPER HDQTRS 610 NEWBURGH, NY 12550			
5. Transporter 1 (Company Name) ENVIRON TRANSPORT GROUP INC.		7. Transporter 2 (Company Name)		C. State Transporter's ID			
9. Designated Facility Name and Site Address CWM CHEMICAL SERVICES, L.L.C 1550 BALMER ROAD MODEL CITY, NY 14107		10. US EPA ID Number NY D 0 4 9 8 3 6 6 7 9		D. Transporter's Telephone (873) 347-8200			
11. US DOT Description (Including Proper Shipping Name, Hazard Class and ID Number)				12. Containers		13. Total	
a. HAZARDOUS WASTE, SOLID, n.o.s. X (TRICHLOROETHYLENE, VINYL CHLORIDE) 9,NA3077,III				Number Type		Quantity	
				14. Unit		I. Waste No.	
				WT/Vol		EPA D040	
b.						STATE	
c.						EPA	
d.						STATE	
J. Additional Descriptions for Materials listed Above A) S/E CONTAMINATED SOIL				K. Handling Codes for Wastes Listed Above			
a. ALSO D043				a. <input checked="" type="checkbox"/> b. <input type="checkbox"/> c. <input type="checkbox"/> d. <input type="checkbox"/>			
15. Special Handling Instructions and Additional Information NJA057 WIP: 488899 CODE: MDC488899 SR#: 3 EXCAVATION AREA: 81541773 PACKING SLIPS ATTACHED FOR CLARIFICATION EMERGENCY NUMBER-INFOTRAC:800 535-5053							
16. GENERATOR'S CERTIFICATION: I hereby declare that the contents of this consignment are fully and accurately described above by proper shipping name and are classified, packed, marked and labeled, and are in all respects in proper condition for transport by highway according to applicable international and national government regulations and state laws and regulations. If I am large quantity generator, I certify that I have a program in place to reduce the volume and toxicity of waste generated to the degree I have determined to be economically practicable and that I have selected the practicable method of treatment, storage, or disposal currently available to me which minimizes the present and future threat to human health and the environment; OR if I am a smaller generator, I have made a good faith effort to minimize my waste generation and select the best waste management method that is available to me and that I can afford.							
Printed/Typed Name				Signature		Mo. Day Year	
17. Transporter 1 Acknowledgement of Receipt of Materials				30 09			
Printed/Typed Name				Signature		Mo. Day Year	
18. Transporter 2 Acknowledgement of Receipt of Materials				10 11 11			
Printed/Typed Name				Signature		Mo. Day Year	
19. Discrepancy Indication Space Actual Rec'd 45900P							
20. Facility Owner or Operator: Certification of receipt of hazardous materials covered by this manifest except as noted in Item 19.							
Printed/Typed Name				Signature		Mo. Day Year	
Lynn Pachowski				Lynn Pachowski		10/10/11	



WASTE MANAGEMENT, INC.
CWM Chemical Services, L.L.C.
1550 Balmer Rd.
P.O. Box 200
Model City, N.Y. 14107
716/754-8231

Federal EPA ID: NYD049836679

CENTRAL HUDSON GAS & ELECTRIC
ATTN: MIKE GALLUCCI
NYD127325405
284 SOUTH AVENUE
POUGHKEEPSIE NY 12601

CERTIFICATE OF DISPOSAL

CWM CHEMICAL SERVICES, L.L.C. has received waste material from CENTRAL HUDSON GAS & ELECTRIC on 04/02/01 as described on Hazardous Waste Manifest number NYH0612486 Sequence number 01.

Profile Number: 488899
CWM Tracking ID: 8154177301
CWM Unit #: 1*0
Disposal Date: 04/02/01

I certify, on behalf of the above listed treatment facility, that to the best of my knowledge, the above-described waste was managed in compliance with all applicable laws, regulations, permits and licenses on the date listed above.

Donna Ames-Cassick

DONNA AMES-CASSICK
COMPLIANCE MANAGER
Certificate # 201366
04/03/01

For questions please call
our Customer Service Dept.
at (800) 843-3604

CONTAMINATED SOILS

LAND DISPOSAL NOTIFICATION AND CERTIFICATION FORM

Generator Name: Central Hudson Gas & Electric

Manifest Doc. No.: 10207

Profile Number: 488899

State Manifest No.: 104 0612486

This waste a non-wastewater? (See 40 CFR 268.2) Check one: Nonwastewater Wastewater

(CIRCLE)
This contaminated soil <does/does not> contain listed hazardous waste and <does/does not> exhibit a characteristic of hazardous waste and <is subject to/complies with> the soil treatment standards as provided by 40 CFR 268.49(c) or the Universal Treatment Standards.

Identify ALL USEPA hazardous waste codes that apply to this waste shipment, as defined by 40 CFR 261. For each waste code, identify the corresponding subcategory, or check NONE if the waste code has no subcategory. Spent solvent treatment standards are listed on the following page. If P039, multi-source leachate applies, those constituents present in soil must be listed and attached by the generator. If D001-D043 and/or listed waste, requires treatment of any applicable characteristics and meets 268.48 standards, then the underlying constituent(s) in the waste must be listed and attached.

REF #	4. US EPA HAZARDOUS WASTE CODE(S)	5. SUBCATEGORY ENTER THE SUBCATEGORY DESCRIPTION. IF NOT APPLICABLE, SIMPLY CHECK NONE		6. HOW MUST THE WASTE BE MANAGED? ENTER LETTER FROM BELOW
		DESCRIPTION	NONE	
1	D040		X	D
2	D043		X	D
3				
4				

To identify P039, D001-D043, or soil underlying hazardous constituent(s), use the "P039/Underlying Hazardous Constituent Form" provided (CWM-2004) and check here:
 If no UHCs are present in the waste upon its initial generation check here:
 To list additional USEPA waste code(s) and subcategory(s), use the supplemental sheet provided and check here:
 If treater will test for all Spent Solvents and UHCs, check here:

HOW MUST THE WASTE BE MANAGED? In column 6 above, enter the letter (A.1, B.5, or E) below that describes how the waste must be managed to comply with the land disposal regulations (40 CFR 268.7). Please understand that if you enter the letter A.1, B.5, D, or E, you are making the appropriate certification as provided below. States authorized by EPA to manage the LDR may have regulatory citations different from the 40 CFR citations listed below. Where these regulatory citations differ, your certification will be deemed to refer to those state citations instead of the 40 CFR citations.

- A.1 RESTRICTED SOIL REQUIRES TREATMENT (Circle)**
"I certify under penalty of law that I personally have examined this contaminated soil and it <does/does not> contain listed hazardous waste and <does/does not> exhibit a characteristic of hazardous waste and requires treatment to meet the soil treatment standards as provided by 40 CFR 268.49(c)."
- B.5 RESTRICTED SOIL TREATED TO ALTERNATE PERFORMANCE STANDARDS**
"I certify under penalty of law that I have personally examined and am familiar with the treatment technology and operation of the treatment process used to support this certification and believe that it has been maintained and operated properly so as to comply with treatment standards specified in 40 CFR 268.49 without impermissible dilution of the prohibited wastes. I am aware there are significant penalties for submitting a false certification, including the possibility of fine and imprisonment."
- D. RESTRICTED SOIL CAN BE LAND DISPOSED WITHOUT FURTHER TREATMENT**
"I certify under penalty of law that I personally have examined and am familiar with the waste through analysis and testing or through knowledge of the waste to support this certification that the waste complies with the treatment standards specified in 40 CFR 268 subpart D. I believe that the information I submitted is true, accurate, and complete. I am aware there are significant penalties for submitting a false certification, including the possibility of fine and imprisonment."
- E. SOIL IS NOT CURRENTLY SUBJECT TO PART 268 RESTRICTIONS**
This waste is a newly identified waste that is not currently subject to any 40 CFR 268 Part restrictions.

I hereby certify that all information submitted in this and all associated documents is complete and accurate, to the best of my knowledge and information.

Signature [Signature] Title Env. Coordinator Date 2/29/01

NYH0612018



HAZARDOUS WASTE MANIFEST
P.O. Box 12820, Albany, New York 12212

Please type or print. Do not staple.

(Hazardous Waste Manifest 500)

UNIFORM HAZARDOUS WASTE MANIFEST		1. Generator's US EPA No. NYD112732540501313	Manifest Doc. No. 1	2. Page 1 of 1	Information within heavy bold line is not required by Federal Law.	
3. Generator's Name and Mailing Address CENTRAL HUDSON GAS & ELECTRIC 284 SOUTH AVENUE POUGHKEEPSIE NY 12601				A. NYH0612018		
4. Generator's Telephone No. 845 (486-5579)				B. NEWBURGH OPER HDQTRS 610 NEWBURGH, NY 12550		
5. Transporter 1 (Company Name) HORWITH TRUCKS, INC.		6. US EPA ID Number RAD146714878		C. State Transporter's ID		D. Transporter's Telephone 610 261-2220
7. Transporter 2 (Company Name)		8. US EPA ID Number		E. State Transporter's ID		F. Transporter's Telephone ()
9. Designated Facility Name and Site Address CWM CHEMICAL SERVICES, L.L.C 1550 BALMER ROAD MODEL CITY, NY 14107				10. US EPA ID Number NYD049836679		G. State Facility ID N/A
11. US DOT Description (Including Proper Shipping Name, Hazard Class and ID Number)				12. Containers	13. Total	14. Unit
a. HAZARDOUS WASTE, SOLID, n.o.s. X (TRICHLOROETHYLENE, VINYL CHLORIDE) 9,NA3077,III				Number 001	Type DT	Quantity Y
b.						I. Waste No. EPA D040
c.						STATE
d.						EPA
J. Additional Descriptions for Materials listed Above A/S/E CONTAMINATED SOIL				K. Handling Codes for Wastes Listed Above		
a. ALSO D043				a. <input checked="" type="checkbox"/>	c. <input type="checkbox"/>	
b.				b. <input type="checkbox"/>	d. <input type="checkbox"/>	
15. Special Handling Instructions and Additional Information NJA057 WIP: 488899 CODE: MDC488899 SR#: EXCAVA. AREA: 21541885 PACKING SLIPS ATTACHED FOR CLARIFICATION EMERGENCY NUMBER-INFOTRAC:800 535-5053						
16. GENERATOR'S CERTIFICATION: I hereby declare that the contents of this consignment are fully and accurately described above by proper shipping name and are classified, packed, marked and labeled, and are in all respects in proper condition for transport by highway according to applicable international and national government regulations and state laws and regulations. If I am large quantity generator, I certify that I have a program in place to reduce the volume and toxicity of waste generated to the degree I have determined to be economically practicable and that I have selected the practicable method of treatment, storage, or disposal currently available to me which minimizes the present and future threat to human health and the environment; OR if I am a smaller generator, I have made a good faith effort to minimize my waste generation and select the best waste management method that is available to me and that I can afford.						
Printed/Typed Name <i>Neil J. ...</i>		Signature <i>Neil J. ...</i>		Mo. Day Year 11/15/91		
17. Transporter 1 Acknowledgement of Receipt of Materials						
Printed/Typed Name <i>Gerard M. ...</i>		Signature <i>Gerard M. ...</i>		Mo. Day Year 11/15/91		
18. Transporter 2 Acknowledgement of Receipt of Materials						
Printed/Typed Name		Signature		Mo. Day Year		
19. Discrepancy Indication Space <i>actual feed 41800 P</i>						
20. Facility Owner or Operator: Certification of receipt of hazardous materials covered by this manifest except as noted in Item 19.						
Printed/Typed Name <i>EILEEN CARTER</i>		Signature <i>Eileen Carter</i>		Mo. Day Year 11/15/91		



WASTE MANAGEMENT, INC.
CWM Chemical Services, L.L.C.
1550 Balmer Rd.
P.O. Box 200
Model City, N.Y. 14107
716/754-8231

Federal EPA ID: NYD049836679

CENTRAL HUDSON GAS & ELECTRIC
ATTN: MIKE GALLUCCI
NYD127325405
284 SOUTH AVENUE
POUGHKEEPSIE NY 12601

CERTIFICATE OF DISPOSAL

CWM CHEMICAL SERVICES, L.L.C. has received waste material from CENTRAL HUDSON GAS & ELECTRIC on 04/04/01 as described on Hazardous Waste Manifest number NYH0612018 Sequence number 01.

Profile Number: 488899
CWM Tracking ID: 8154188501
CWM Unit #: 1*0
Disposal Date: 04/04/01

I certify, on behalf of the above listed treatment facility, that to the best of my knowledge, the above-described waste was managed in compliance with all applicable laws, regulations, permits and licenses on the date listed above.

Donna Ames-Cassick

DONNA AMES-CASSICK
COMPLIANCE MANAGER
Certificate # 201540
04/05/01

For questions please call
our Customer Service Dept.
at (800) 843-3604

LAND DISPOSAL NOTIFICATION AND CERTIFICATION FORM

Generator Name:

Central Hudson Gas + Electric

Manifest Doc. No.:

101313

Profile Number:

488899

State Manifest No.:

NYH 061201Y

1. Is this waste a non-wastewater? (See 40 CFR 268.2) Check one: Nonwastewater Wastewater

2. (Circle)

This contaminated soil <does/does not> contain listed hazardous waste and <does/does not> exhibit a characteristic of hazardous waste and <is subject to/complies with> the soil treatment standards as provided by 40 CFR 268.49(c) or the Universal Treatment Standards.

3. Identify ALL USEPA hazardous waste codes that apply to this waste shipment, as defined by 40 CFR 261. For each waste code, identify the corresponding subcategory, or check NONE if the waste code has no subcategory. Spent solvent treatment standards are listed on the following page. If P039, multi-source leachate applies, those constituents present in soil must be listed and attached by the generator. If D001-D043 and/or listed waste, requires treatment of any applicable characteristics and meets 268.48 standards, then the underlying constituent(s) in the waste must be listed and attached.

REF #	4. US EPA HAZARDOUS WASTE CODE(S)	5. SUBCATEGORY ENTER THE SUBCATEGORY DESCRIPTION. IF NOT APPLICABLE, SIMPLY CHECK NONE		6. HOW MUST THE WASTE BE MANAGED? ENTER LETTER FROM BELOW
		DESCRIPTION	NONE	
1	D040		X	D
2	D043		X	D
3				
4				

To identify P039, D001-D043, or soil underlying hazardous constituent(s), use the "P039/Underlying Hazardous Constituent Form" provided (CWN-2004) and check here:
 If no URCs are present in the waste upon its initial generation check here:
 To list additional USEPA waste code(s) and subcategory(ies), use the supplemental sheet provided and check here:
 If treater will test for all Spent Solvents and URCs, check here:

HOW MUST THE WASTE BE MANAGED? In column 6 above, enter the letter (A.1, B.5, or E) below that describes how the waste must be managed to comply with the land disposal regulations (40 CFR 268.1). Please understand that if you enter the letter B.5, D, or E, you are making the appropriate certification as provided below. States authorized by EPA to manage the LDR may have regulatory citations different from the 40 CFR citations listed below. Where these regulatory citations differ, your certification will be deemed to refer to those state citations instead of the 40 CFR citations.

A.1 RESTRICTED SOIL REQUIRES TREATMENT (Circle)

"I certify under penalty of law that I personally have examined this contaminated soil and it <does/does not> contain listed hazardous waste and <does/does not> exhibit a characteristic of hazardous waste and requires treatment to meet the soil treatment standards as provided by 40 CFR 268.49(c)."

B.5 RESTRICTED SOIL TREATED TO ALTERNATE PERFORMANCE STANDARDS

"I certify under penalty of law that I have personally examined and am familiar with the treatment technology and operation of the treatment process used to support this certification and believe that it has been maintained and operated properly so as to comply with treatment standards specified in 40 CFR 268.49 without impermissible dilution of the prohibited wastes. I am aware there are significant penalties for submitting a false certification, including the possibility of fine and imprisonment."

D. RESTRICTED SOIL CAN BE LAND DISPOSED WITHOUT FURTHER TREATMENT

"I certify under penalty of law that I personally have examined and am familiar with the waste through analysis and testing or through knowledge of the waste to support this certification that the waste complies with the treatment standards specified in 40 CFR 268 subpart D. I believe that the information I submitted is true, accurate, and complete. I am aware there are significant penalties for submitting a false certification, including the possibility of fine and imprisonment."

E. SOIL IS NOT CURRENTLY SUBJECT TO PART 268 RESTRICTIONS

This waste is a newly identified waste that is not currently subject to any 40 CFR 268 Part restrictions.

I hereby certify that all information submitted in this and all associated documents is complete and accurate, to the best of my knowledge and information.

Signature

[Handwritten Signature]

Title

Env. Coordinator

Date

4/2/01

NYH0612027

DEPARTMENT OF ENVIRONMENTAL CONSERVATION
DIVISION OF SOLID & HAZARDOUS MATERIALS



HAZARDOUS WASTE MANIFEST
P.O. Box 12820, Albany, New York 12212

(Hazardous Waste Manifest 500)

Please type or print. Do not staple.

UNIFORM HAZARDOUS WASTE MANIFEST		1. Generator's US EPA No. NY D 1 1 2 1 7 3 2 5 4 0 5 0 1 3 1 4	Manifest Doc. No. 1	2. Page 1 of 1	Information within heavy bold line is not required by Federal Law.
3. Generator's Name and Mailing Address CENTRAL HUDSON GAS & ELECTRIC POUGHKEEPSIE OPER HDQTRS 284 SOUTH AVENUE POUGHKEEPSIE NY 12601			A. NYH0612027		
4. Generator's Telephone Number 845 (486-5579)			B. NEWBURGH OPER HDQTRS 610 NEWBURGH, NY 12550		
5. Transporter 1 (Company Name) HORWITH TRUCKS, INC.		6. US EPA ID Number PA D 1 4 6 7 1 4 8 7 8		C. State Transporter's ID	
7. Transporter 2 (Company Name)		8. US EPA ID Number		D. Transporter's Telephone 610 261-2220	
9. Designated Facility Name and Site Address CWM CHEMICAL SERVICES, L.L.C 1550 BALMER ROAD MODEL CITY, NY 14107		10. US EPA ID Number NY D 0 4 9 8 3 6 6 7 9		E. State Transporter's ID	
				F. Transporter's Telephone ()	
				G. State Facility ID N/A	
				H. Facility Telephone () 716 754-8231	
11. US DOT Description (Including Proper Shipping Name, Hazard Class and ID Number)				12. Containers Number	13. Total Quantity
a. HAZARDOUS WASTE, SOLID, n.o.s. X (TRICHLOROETHYLENE, VINYL CHLORIDE) 9,NA3077,III				001	DT
b.					
c.					
d.					
J. Additional Descriptions for Materials listed Above A/S/E CONTAMINATED SOIL				K. Handling Codes for Wastes Listed Above	
a. ALSO D043				a. <input type="checkbox"/>	c. <input type="checkbox"/>
b.				b. <input type="checkbox"/>	d. <input type="checkbox"/>
15. Special Handling Instructions and Additional Information NJA057 WIP: 488899 CODE:MDC488899 SR#: 91500-2 EXCAV. AREA: - PACKING SLIPS ATTACHED FOR CLARIFICATION EMERGENCY NUMBER-INFOTRAC:800 535-5053 815 411 23					
16. GENERATOR'S CERTIFICATION: I hereby declare that the contents of this consignment are fully and accurately described above by proper shipping name and are classified, packed, marked and labeled, and are in all respects in proper condition for transport by highway according to applicable international and national government regulations and state laws and regulations. If I am large quantity generator, I certify that I have a program in place to reduce the volume and toxicity of waste generated to the degree I have determined to be economically practicable and that I have selected the practicable method of treatment, storage, or disposal currently available to me which minimizes the present and future threat to human health and the environment; OR if I am a smaller generator, I have made a good faith effort to minimize my waste generation and select the best waste management method that is available to me and that I can afford.					
Printed/Typed Name K. J. ...		Signature <i>[Signature]</i>		Mo. Day Year 11 11 11	
17. Transporter 1 Acknowledgement of Receipt of Materials					
Printed/Typed Name JEFFREY WELER		Signature <i>[Signature]</i>		Mo. Day Year 11 11 11	
18. Transporter 2 Acknowledgement of Receipt of Materials					
Printed/Typed Name		Signature		Mo. Day Year	
19. Discrepancy Indication Space Actual Recd 43600 P					
20. Facility Owner or Operator: Certification of receipt of hazardous materials covered by this manifest except as noted in Item 19.					
Printed/Typed Name Susan M. Abraham		Signature <i>[Signature]</i>		Mo. Day Year 04 03 11	

In case of emergency or spill immediately call the National Response Center (800) 424-9602 and the NY Department of Environmental Conservation (518) 457-7362



WASTE MANAGEMENT, INC.
CWM Chemical Services, L.L.C.
1550 Balmer Rd.
P.O. Box 200
Model City, N.Y. 14107
716/754-8231

Federal EPA ID: NYD049836679

CENTRAL HUDSON GAS & ELECTRIC
ATTN: MIKE GALLUCCI
NYD127325405
284 SOUTH AVENUE
POUGHKEEPSIE NY 12601

CERTIFICATE OF DISPOSAL

CWM CHEMICAL SERVICES, L.L.C. has received waste material from CENTRAL HUDSON GAS & ELECTRIC on 04/03/01 as described on Hazardous Waste Manifest number NYH0612027 Sequence number 01.

Profile Number: 488899
CWM Tracking ID: 8154182301
CWM Unit #: 1*0
Disposal Date: 04/03/01

I certify, on behalf of the above listed treatment facility, that to the best of my knowledge, the above-described waste was managed in compliance with all applicable laws, regulations, permits and licenses on the date listed above.

Donna Ames-Cassick

DONNA AMES-CASSICK
COMPLIANCE MANAGER
Certificate # 201451
04/04/01

For questions please call
our Customer Service Dept.
at (800) 843-3604

LAND DISPOSAL NOTIFICATION AND CERTIFICATION FORM

Generator Name: Central Hudson Gas + Electric Manifest Doc. No.: 101314
 Profile Number: 488899 State Manifest No: NYH0612027

Is this waste a non-wastewater? (See 40 CFR 268.2) Check one: Nonwastewater Wastewater

(CLE)
 This contaminated soil <does/does not> contain listed hazardous waste and <does/does not> exhibit a characteristic of hazardous waste and <is subject to/complies with> the soil treatment standards as provided by 40 CFR 268.49(c) or the Universal Treatment Standards.

Identify ALL USEPA hazardous waste codes that apply to this waste shipment, as defined by 40 CFR 261. For each waste code, identify the corresponding subcategory, or check NONE if the waste code has no subcategory. Spent solvent treatment standards are listed on the following page. If P039, multi-source leachate applies, those constituents present in soil must be listed and attached by the generator. If D001-D043 and/or listed waste, requires treatment of any applicable characteristics and meets 268.48 standards, then the underlying constituent(s) in the waste must be listed and attached.

REF #	4. US EPA HAZARDOUS WASTE CODE(S)	5. SUBCATEGORY ENTER THE SUBCATEGORY DESCRIPTION. IF NOT APPLICABLE, SIMPLY CHECK NONE		6. HOW MUST THE WASTE BE MANAGED? ENTER LETTER FROM BELOW
		DESCRIPTION	NONE	
1	D040		X	D
2	D043		X	D
3				
4				

To identify P039, D001-D043, or soil underlying hazardous constituent(s), use the "P039/Underlying Hazardous Constituent Form" provided (CWH-2004) and check here:
 If no UHCs are present in the waste upon its initial generation check here:
 To list additional USEPA waste code(s) and subcategory(ies), use the supplemental sheet provided and check here:
 If treater will test for all Spent Solvents and UHCs, check here:

HOW MUST THE WASTE BE MANAGED? In column 6 above, enter the letter (A.1, B.5, or E) below that describes how the waste must be managed to comply with the land disposal regulations (40 CFR 268.7). Please understand that if you enter the letter A.1, B.5, D, or E, you are making the appropriate certification as provided below. States authorized by EPA to manage the LDR may have regulatory citations different from the 40 CFR citations listed below. Where these regulatory citations differ, your certification will be deemed to refer to those state citations instead of the 40 CFR citations.

A.1 RESTRICTED SOIL REQUIRES TREATMENT (Circle)

"I certify under penalty of law that I personally have examined this contaminated soil and it <does/does not> contain listed hazardous waste and <does/does not> exhibit a characteristic of hazardous waste and requires treatment to meet the soil treatment standards as provided by 40 CFR 268.49(c)."

B.5 RESTRICTED SOIL TREATED TO ALTERNATE PERFORMANCE STANDARDS

"I certify under penalty of law that I have personally examined and am familiar with the treatment technology and operation of the treatment process used to support this certification and believe that it has been maintained and operated properly so as to comply with treatment standards specified in 40 CFR 268.49 without impermissible dilution of the prohibited wastes. I am aware there are significant penalties for submitting a false certification, including the possibility of fine and imprisonment."

D. RESTRICTED SOIL CAN BE LAND DISPOSED WITHOUT FURTHER TREATMENT

"I certify under penalty of law that I personally have examined and am familiar with the waste through analysis and testing or through knowledge of the waste to support this certification that the waste complies with the treatment standards specified in 40 CFR 268 subpart D. I believe that the information I submitted is true, accurate, and complete. I am aware there are significant penalties for submitting a false certification, including the possibility of fine and imprisonment."

E. SOIL IS NOT CURRENTLY SUBJECT TO PART 268 RESTRICTIONS

This waste is a newly identified waste that is not currently subject to any 40 CFR 268 Part restrictions.

I hereby certify that all information submitted in this and all associated documents is complete and accurate, to the best of my knowledge and information.

Signature Karl J. [Signature] Title Env. Coordinator Date 4/2/01

NYHU612036

DEPARTMENT OF ENVIRONMENTAL CONSERVATION
DIVISION OF SOLID & HAZARDOUS MATERIALS



HAZARDOUS WASTE MANIFEST
P.O. Box 12820, Albany, New York 12212

(Hazardous Waste Manifest 500)

Please type or print. Do not staple.

DEPARTMENT OF ENVIRONMENTAL CONSERVATION (518) 457-7362

UNIFORM HAZARDOUS WASTE MANIFEST		1. Generator's US EPA No. <u>NYD 112732540501315</u>		Manifest Doc. No. <u>1</u>		2. Page 1 of <u>1</u>		Information within heavy bold line is not required by Federal Law.		
3. Generator's Name and Mailing Address CENTRAL HUDSON GAS & ELECTRIC POUGHKEEPSIE OPER HDQTRS 284 SOUTH AVENUE POUGHKEEPSIE NY 12601				A. NYH0612036		B. NEWBURGH OPER HDQTRS 610 NEWBURGH, NY 12550				
4. Generator's Telephone Number <u>845</u> (486-5579)		6. US EPA ID Number <u>PA D 1 4 6 7 1 4 8 7 8</u>		C. State Transporter's ID		D. Transporter's Telephone <u>610 261-2220</u>				
5. Transporter 1 (Company Name) HORWITH TRUCKS, INC.		7. Transporter 2 (Company Name)		E. State Transporter's ID		F. Transporter's Telephone ()		G. State Facility ID		
9. Designated Facility Name and Site Address CWM CHEMICAL SERVICES, L.L.C 1550 BALMER ROAD MODEL CITY, NY 14107				10. US EPA ID Number <u>NYD 049836679</u>		H. Facility Telephone () <u>716 754-8231</u>		N/A		
11. US DOT Description (Including Proper Shipping Name, Hazard Class and ID Number)						12. Containers	13. Total	14. Unit	I. Waste No.	
a. HAZARDOUS WASTE, SOLID, n.o.s. X (TRICHLOROETHYLENE, VINYL CHLORIDE) 9,NA3077,III						Number <u>001</u>	Type <u>DT</u>	Quantity	Wt/Vol <u>Y</u>	EPA <u>D040</u>
b.										STATE
c.										EPA
d.										STATE
J. Additional Descriptions for Materials listed Above A) S/E CONTAMINATED SOIL						K. Handling Codes for Wastes Listed Above				
a. ALSO D043						a. <input checked="" type="checkbox"/>	c. <input type="checkbox"/>			
b.						b. <input type="checkbox"/>	d. <input type="checkbox"/>			
15. Special Handling Instructions and Additional Information NJA057 WIP: 488899 CODE: MDC 488899 SR#: EXCAV. AREA: 815-77826										
PACKING SLIPS ATTACHED FOR CLARIFICATION EMERGENCY NUMBER-INFO TRAC-800 535-5053										
16. GENERATOR'S CERTIFICATION: I hereby declare that the contents of this consignment are fully and accurately described above by proper shipping name and are classified, packed, marked and labeled, and are in all respects in proper condition for transport by highway according to applicable international and national government regulations and state laws and regulations. If I am large quantity generator, I certify that I have a program in place to reduce the volume and toxicity of waste generated to the degree I have determined to be economically practicable and that I have selected the practicable method of treatment, storage, or disposal currently available to me which minimizes the present and future threat to human health and the environment; OR if I am a smaller generator, I have made a good faith effort to minimize my waste generation and select the best waste management method that is available to me and that I can afford.										
Printed/Typed Name <u>Hal J. Stewart</u>				Signature <u>[Signature]</u>				Mo. Day Year <u>8/1/01</u>		
17. Transporter 1 Acknowledgement of Receipt of Materials										
Printed/Typed Name <u>THOMAS A. COOKES</u>				Signature <u>[Signature]</u>				Mo. Day Year <u>8/1/01</u>		
18. Transporter 2 Acknowledgement of Receipt of Materials										
Printed/Typed Name				Signature				Mo. Day Year		
19. Discrepancy Indication Space <u>Actual Rec'd 43260 P</u>										
20. Facility Owner or Operator: Certification of receipt of hazardous materials covered by this manifest except as noted in Item 19.										
Printed/Typed Name <u>Lynn Piechowski</u>				Signature <u>[Signature]</u>				Mo. Day Year <u>04/03/01</u>		



WASTE MANAGEMENT, INC.
CWM Chemical Services, L.L.C.
1550 Balmer Rd.
P.O. Box 200
Model City, N.Y. 14107
716/754-8231

Federal EPA ID: NYD049836679

CENTRAL HUDSON GAS & ELECTRIC
ATTN: MIKE GALLUCCI
NYD127325405
284 SOUTH AVENUE
POUGHKEEPSIE NY 12601

CERTIFICATE OF DISPOSAL

CWM CHEMICAL SERVICES, L.L.C. has received waste material from CENTRAL HUDSON GAS & ELECTRIC on 04/03/01 as described on Hazardous Waste Manifest number NYH0612036 Sequence number 01.

Profile Number: 488899
CWM Tracking ID: 8154182601
CWM Unit #: 1*0
Disposal Date: 04/03/01

I certify, on behalf of the above listed treatment facility, that to the best of my knowledge, the above-described waste was managed in compliance with all applicable laws, regulations, permits and licenses on the date listed above.

Donna Ames-Cassick

DONNA AMES-CASSICK
COMPLIANCE MANAGER
Certificate # 201453
04/04/01

For questions please call
our Customer Service Dept.
at (800) 843-3604

LAND DISPOSAL NOTIFICATION AND CERTIFICATION FORM

Generator Name:

Central Hudson Gas + Electric

Manifest Doc. No.:

101315

Profile Number:

488899

State Manifest No.:

NYH0612036

Is this waste a non-wastewater? (See 40 CFR 268.2) Check one: Nonwastewater Wastewater

(Circle)
This contaminated soil <does/does not> contain listed hazardous waste and <does/does not> exhibit a characteristic of hazardous waste and <is subject to/complies with> the soil treatment standards as provided by 40 CFR 268.49(c) or the Universal Treatment Standards.

Identify ALL USEPA hazardous waste codes that apply to this waste shipment, as defined by 40 CFR 261. For each waste code, identify the corresponding subcategory, or check NONE if the waste code has no subcategory. Spent solvent treatment standards are listed on the following page. If P039, multi-source leachate applies, those constituents present in soil must be listed and attached by the generator. If D001-D043 and/or listed waste, requires treatment of any applicable characteristics and meets 268.48 standards, then the underlying constituent(s) in the waste must be listed and attached.

REP	4. US EPA HAZARDOUS WASTE CODE(S)	5. SUBCATEGORY ENTER THE SUBCATEGORY DESCRIPTION. IF NOT APPLICABLE, SIMPLY CHECK NONE		6. HOW MUST THE WASTE BE MANAGED? ENTER LETTER FROM BELOW
		DESCRIPTION	NONE	
1	D040		X	D
2	D043		X	D
3				
4				

To identify P039, D001-D043, or soil underlying hazardous constituent(s), use the "P039/Underlying Hazardous Constituent Form" provided (CWN-2004) and check here:
If no URCs are present in the waste upon its initial generation check here:
To list additional USEPA waste code(s) and subcategory(ies), use the supplemental sheet provided and check here:
If treater will test for all Spent Solvents and URCs, check here:

HOW MUST THE WASTE BE MANAGED? In column 6 above, enter the letter (A.1, B.5, or E) below that describes how the waste must be managed to comply with the land disposal regulations (40 CFR 268.7). Please understand that if you enter the letter A, B.5, D, or E, you are making the appropriate certification as provided below. States authorized by EPA to manage the LDR may have regulatory citations different from the 40 CFR citations listed below. Where these regulatory citations occur, your certification will be deemed to refer to those state citations instead of the 40 CFR citations.

A.1 RESTRICTED SOIL REQUIRES TREATMENT (Circle)

"I certify under penalty of law that I personally have examined this contaminated soil and it <does/does not> contain listed hazardous waste and <does/does not> exhibit a characteristic of hazardous waste and requires treatment to meet the soil treatment standards as provided by 40 CFR 268.49(c)."

B.5 RESTRICTED SOIL TREATED TO ALTERNATE PERFORMANCE STANDARDS

"I certify under penalty of law that I have personally examined and am familiar with the treatment technology and operation of the treatment process used to support this certification and believe that it has been maintained and operated properly so as to comply with treatment standards specified in 40 CFR 268.49 without impermissible dilution of the prohibited wastes. I am aware there are significant penalties for submitting a false certification, including the possibility of fine and imprisonment."

D. RESTRICTED SOIL CAN BE LAND DISPOSED WITHOUT FURTHER TREATMENT

"I certify under penalty of law that I personally have examined and am familiar with the waste through analysis and testing or through knowledge of the waste to support this certification that the waste complies with the treatment standards specified in 40 CFR 268 subpart D. I believe that the information I submitted is true, accurate, and complete. I am aware there are significant penalties for submitting a false certification, including the possibility of fine and imprisonment."

E. SOIL IS NOT CURRENTLY SUBJECT TO PART 268 RESTRICTIONS

This waste is a newly identified waste that is not currently subject to any 40 CFR 268 Part restrictions.

I hereby certify that all information submitted in this and all associated documents is complete and accurate, to the best of my knowledge and information.

Signature [Signature] Title Env. Coordinator Date 4/2/01

NYH0612045

DEPARTMENT OF ENVIRONMENTAL CONSERVATION
DIVISION OF SOLID & HAZARDOUS MATERIALS



HAZARDOUS WASTE MANIFEST
P.O. Box 12820, Albany, New York 12212

(Hazardous Waste Manifest 500)

Please type or print. Do not staple.

UNIFORM HAZARDOUS WASTE MANIFEST		1. Generator's US EPA No. NYD112732540501316	Manifest Doc. No. 1	2. Page 1 of 1	Information within heavy bold line is not required by Federal Law.	
3. Generator's Name and Mailing Address CENTRAL HUDSON GAS & ELECTRIC 284 SOUTH AVENUE POUGHKEEPSIE NY 12601				A. NYH0612045		
4. Generator's Telephone No. 645 (486-5579)				B. NEWBURGH OPER HDQTRS 610 NEWBURGH, NY 12550		
5. Transporter 1 (Company Name) HORWITH TRUCKS, INC.		6. US EPA ID Number RAD146714878		C. State Transporter's ID		D. Transporter's Telephone 610 261-2220
7. Transporter 2 (Company Name)		8. US EPA ID Number		E. State Transporter's ID		F. Transporter's Telephone ()
9. Designated Facility Name and Site Address CWM CHEMICAL SERVICES, L.L.C 1550 BALMER ROAD MODEL CITY, NY 14107				10. US EPA ID Number NYD049836679		G. State Facility ID N/A
11. US DOT Description (Including Proper Shipping Name, Hazard Class and ID Number)				12. Containers Number	13. Total Quantity	14. Unit Wt/Vol
a. HAZARDOUS WASTE, SOLID, n.o.s. X (TRICHLOROETHYLENE, VINYL CHLORIDE) 9,NA3077,III				001	DT	EST Y
b.						
c.						
d.						
J. Additional Descriptions for Materials listed Above A/S/E CONTAMINATED SOIL				K. Handling Codes for Wastes Listed Above		
a. ALSO D043				a. NY	b.	c.
b.				b.	c.	d.
15. Special Handling Instructions and Additional Information NJA057 WIP: 488899 CODE: MDC488899 SR#: EXCAV. AREA: 81541981 PACKING SLIPS ATTACHED FOR CLARIFICATION EMERGENCY NUMBER-INFO TRAC: 800 535-5053						
16. GENERATOR'S CERTIFICATION: I hereby declare that the contents of this consignment are fully and accurately described above by proper shipping name and are classified, packed, marked and labeled, and are in all respects in proper condition for transport by highway according to applicable international and national government regulations. If I am large quantity generator, I certify that I have a program in place to reduce the volume and toxicity of waste generated to the degree I have determined to be economically practicable and that I have selected the practicable method of treatment, storage, or disposal currently available to me which minimizes the present and future threat to human health and the environment; OR if I am a smaller generator, I have made a good faith effort to minimize my waste generation and select the best waste management method that is available to me and that I can afford.						
Printed/Typed Name		Signature		Mo. Day Year		
17. Transporter 1 Acknowledgement of Receipt of Materials		Printed/Typed Name		Signature		Mo. Day Year
18. Transporter 2 Acknowledgement of Receipt of Materials		Printed/Typed Name		Signature		Mo. Day Year
19. Discrepancy Indication Space Actual Prod 43960P						
20. Facility Owner or Operator: Certification of receipt of hazardous materials covered by this manifest except as noted in Item 19.						
Printed/Typed Name		Signature		Mo. Day Year		

COPY 5-GENERATOR - MAILED BY TSD FACILITY



WASTE MANAGEMENT, INC.

CWM Chemical Services, L.L.C.
1550 Balmer Rd.
P.O. Box 200
Model City, N.Y. 14107
716/754-8231

Federal EPA ID: NYD049836679

CENTRAL HUDSON GAS & ELECTRIC
ATTN: MIKE GALLUCCI
NYD127325405
284 SOUTH AVENUE
POUGHKEEPSIE NY 12601

CERTIFICATE OF DISPOSAL

CWM CHEMICAL SERVICES, L.L.C. has received waste material from CENTRAL HUDSON GAS & ELECTRIC on 04/04/01 as described on Hazardous Waste Manifest number NYH0612045 Sequence number 01.

Profile Number: 488899
CWM Tracking ID: 8154188101
CWM Unit #: 1*0
Disposal Date: 04/04/01

I certify, on behalf of the above listed treatment facility, that to the best of my knowledge, the above-described waste was managed in compliance with all applicable laws, regulations, permits and licenses on the date listed above.

Donna Ames-Cassick

DONNA AMES-CASSICK
COMPLIANCE MANAGER
Certificate # 201539
04/05/01

For questions please call
our Customer Service Dept.
at (800) 843-3604

LAND DISPOSAL NOTIFICATION AND CERTIFICATION FORM

Generator Name:

Central Hudson Gas & Electric

Manifest Doc. No.:

101316

Profile Number:

488899

State Manifest No.:

NYH0612045

Is waste a non-wastewater? (See 40 CFR 268.2) Check one: Nonwastewater Wastewater

(CIRCLE)
This contaminated soil <does/does not> contain listed hazardous waste and <does/does not> exhibit a characteristic of hazardous waste and <is subject to/complies with> the soil treatment standards as provided by 40 CFR 268.49(c) or the Universal Treatment Standards.

Identify ALL USEPA hazardous waste codes that apply to this waste shipment, as defined by 40 CFR 261. For each waste code, identify the corresponding subcategory, or check NONE if the waste code has no subcategory. Spent solvent treatment standards are listed on the following page. If P039, multi-source leachate applies, those constituents present in soil must be listed and attached by the generator. If D001-D043 and/or listed waste, requires treatment of any applicable characteristics and meets 268.48 standards, then the underlying constituent(s) in the waste must be listed and attached.

REF #	4. US EPA HAZARDOUS WASTE CODE(S)	5. SUBCATEGORY ENTER THE SUBCATEGORY DESCRIPTION. IF NOT APPLICABLE, SIMPLY CHECK NONE		6. HOW MUST THE WASTE BE MANAGED? ENTER LETTER FROM BELOW
		DESCRIPTION	NONE	
1	D040		X	D
2	D043		X	D
3				
4				

To identify P039, D001-D043, or soil underlying hazardous constituent(s), use the "P039/Underlying Hazardous Constituent Form" provided (CWM-2004) and check here:
If no UHCs are present in the waste upon its initial generation check here:
To list additional USEPA waste code(s) and subcategory(ies), use the supplemental sheet provided and check here:
If treater will test for all Spent Solvents and UHCs, check here:

HOW MUST THE WASTE BE MANAGED? In column 6 above, enter the letter (A, B, C, D, or E) below that describes how the waste must be managed to comply with the land disposal regulations (40 CFR 268.7). Please understand that if you enter the letter A, B, C, D, or E, you are making the appropriate certification as provided below. States authorized by EPA to manage the LDR waste may have regulatory citations different from the 40 CFR citations listed below. Where these regulatory citations differ, your certification will be deemed to refer to those state citations instead of the 40 CFR citations.

A.1 RESTRICTED SOIL REQUIRES TREATMENT (Circle)

"I certify under penalty of law that I personally have examined this contaminated soil and it <does/does not> contain listed hazardous waste and <does/does not> exhibit a characteristic of hazardous waste and requires treatment to meet the soil treatment standards as provided by 40 CFR 268.49(c)."

B.5 RESTRICTED SOIL TREATED TO ALTERNATE PERFORMANCE STANDARDS

"I certify under penalty of law that I have personally examined and am familiar with the treatment technology and operation of the treatment process used to support this certification and believe that it has been maintained and operated properly so as to comply with treatment standards specified in 40 CFR 268.49 without impermissible dilution of the prohibited wastes. I am aware there are significant penalties for submitting a false certification, including the possibility of fine and imprisonment."

D. RESTRICTED SOIL CAN BE LAND DISPOSED WITHOUT FURTHER TREATMENT

"I certify under penalty of law that I personally have examined and am familiar with the waste through analysis and testing or through knowledge of the waste to support this certification that the waste complies with the treatment standards specified in 40 CFR 268 subpart p. I believe that the information I submitted is true, accurate, and complete. I am aware there are significant penalties for submitting a false certification, including the possibility of fine and imprisonment."

E. SOIL IS NOT CURRENTLY SUBJECT TO PART 268 RESTRICTIONS

This waste is a newly identified waste that is not currently subject to any 40 CFR 268 Part restrictions.

I hereby certify that all information submitted in this and all associated documents is complete and accurate, to the best of my knowledge and information.

Signature

[Handwritten Signature]

Title

Env. Liaison

Date

4/2/01

NYH0612054

DEPARTMENT OF ENVIRONMENTAL CONSERVATION
DIVISION OF SOLID & HAZARDOUS MATERIALS



HAZARDOUS WASTE MANIFEST
P.O. Box 12820, Albany, New York 12212

(Hazardous Waste Manifest 5/00)

Please type or print. Do not staple.

UNIFORM HAZARDOUS WASTE MANIFEST		1. Generator's US EPA No. NYD 12732540501317		Manifest Doc. No. 1		2. Page 1 of 1		Information within heavy bold line is not required by Federal Law.			
3. Generator's Name and Mailing Address CENTRAL HUDSON GAS & ELECTRIC 284 SOUTH AVENUE POUGHKEEPSIE NY 12601				A. NYH0612054		B. NEWBURGH OPER HDQTRS 610 NEWBURGH, NY 12550					
4. Generator's Telephone No. 845 (486-5579)				6. US EPA ID Number PAD 146714878		C. State Transporter's ID AE 17 20 15					
5. Transporter 1 (Company Name) HORWITH TRUCKS, INC.				8. US EPA ID Number		D. Transporter's Telephone 610 261-2220					
7. Transporter 2 (Company Name)				10. US EPA ID Number		E. State Transporter's ID					
9. Designated Facility Name and Site Address CWM CHEMICAL SERVICES, L.L.C 1550 BALMER ROAD MODEL CITY, NY 14107				10. US EPA ID Number NYDQ 49836679		F. Transporter's Telephone ()					
11. US DOT Description (Including Proper Shipping Name, Hazard Class and ID Number) a. HAZARDOUS WASTE, SOLID, n.o.s. X (TRICHLOROETHYLENE, VINYL CHLORIDE) 9,NA3077,III				12. Containers Number 001 Type DT		13. Total Quantity		14. Unit Wt/Vol Y		I. Waste No. EPA D040 STATE	
b.								EPA		STATE	
c.								EPA		STATE	
d.								EPA		STATE	
J. Additional Descriptions for Materials listed Above A)/S/E CONTAMINATED SOIL				K. Handling Codes for Wastes Listed Above							
a. ALSO D043				a. <input checked="" type="checkbox"/>		c. <input type="checkbox"/>					
b.				b. <input type="checkbox"/>		d. <input type="checkbox"/>					
15. Special Handling Instructions and Additional Information NJA057 WIP: 488899 CODE: MDC488899 SR#: EXCAVA. AREA: 81541888 PACKING SLIPS ATTACHED FOR CLARIFICATION EMERGENCY NUMBER-INFOTRAC:800 535-5053											
16. GENERATOR'S CERTIFICATION: I hereby declare that the contents of this consignment are fully and accurately described above by proper shipping name and are classified, packed, marked and labeled, and are in all respects in proper condition for transport by highway according to applicable international and national government regulations If I am large quantity generator, I certify that I have a program in place to reduce the volume and toxicity of waste generated to the degree I have determined to be economically practicable and that I have selected the practicable method of treatment, storage, or disposal currently available to me which minimizes the present and future threat to human health and the environment; OR if I am a smaller generator, I have made a good faith effort to minimize my waste generation and select the best waste management method that is available to me and that I can afford.											
Printed/Typed Name K. J. S. [Signature]				Signature <i>[Signature]</i>				Mo. Day Year 04 03 01			
17. Transporter 1 Acknowledgement of Receipt of Materials											
Printed/Typed Name Larry Ruck				Signature <i>Larry Ruck</i>				Mo. Day Year 04 03 01			
18. Transporter 2 Acknowledgement of Receipt of Materials											
Printed/Typed Name				Signature				Mo. Day Year			
19. Discrepancy Indication Space actual rec'd 44760P											
20. Facility Owner or Operator: Certification of receipt of hazardous materials covered by this manifest except as noted in Item 19.											
Printed/Typed Name EILEEN CARTER				Signature <i>Eileen Carter</i>				Mo. Day Year 04 04 01			

DEPARTMENT OF ENVIRONMENTAL CONSERVATION (910) 437-1302

GENERATOR

TRANSPORTER

LITY

4/4



WASTE MANAGEMENT, INC.

CWM Chemical Services, L.L.C.
1550 Balmer Rd.
P.O. Box 200
Model City, N.Y. 14107
716/754-8231

Federal EPA ID: NYD049836679

CENTRAL HUDSON GAS & ELECTRIC
ATTN: MIKE GALLUCCI
NYD127325405
284 SOUTH AVENUE
POUGHKEEPSIE NY 12601

CERTIFICATE OF DISPOSAL

CWM CHEMICAL SERVICES, L.L.C. has received waste material from CENTRAL HUDSON GAS & ELECTRIC on 04/04/01 as described on Hazardous Waste Manifest number NYH0612054 Sequence number 01.

Profile Number: 488899
CWM Tracking ID: 8154188801
CWM Unit #: 1*0
Disposal Date: 04/04/01

I certify, on behalf of the above listed treatment facility, that to the best of my knowledge, the above-described waste was managed in compliance with all applicable laws, regulations, permits and licenses on the date listed above.

Donna Ames-Cassick

DONNA AMES-CASSICK
COMPLIANCE MANAGER
Certificate # 201541
04/05/01

For questions please call
our Customer Service Dept.
at (800) 843-3604

LAND DISPOSAL NOTIFICATION AND CERTIFICATION FORM

Generator Name:

Central Hudson Gas + Electric

Manifest Doc. No.: 101317

Profile Number:

488899

State Manifest No: NYH0612054

Is this waste a non-wastewater? (See 40 CFR 268.2) Check one: Nonwastewater Wastewater

(LE)
This contaminated soil <does/does not> contain listed hazardous waste and <does/does not> exhibit a characteristic of hazardous waste and <is subject to/complies with> the soil treatment standards as provided by 40 CFR 268.49(c) or the Universal Treatment Standards.

Identify ALL USEPA hazardous waste codes that apply to this waste shipment, as defined by 40 CFR 261. For each waste code, identify the corresponding subcategory, or check NONE if the waste code has no subcategory. Spent solvent treatment standards are listed on the following page. If P039, multi-source leachate applies, those constituents present in soil must be listed and attached by the generator. If D001-D043 and/or listed waste, requires treatment of any applicable characteristics and meets 268.48 standards, then the underlying constituent(s) in the waste must be listed and attached.

REF #	4. US EPA HAZARDOUS WASTE CODE(S)	5. SUBCATEGORY ENTER THE SUBCATEGORY DESCRIPTION. IF NOT APPLICABLE, SIMPLY CHECK NONE		6. HOW MUST THE WASTE BE MANAGED? ENTER LETTER FROM BELOW
		DESCRIPTION	NONE	
1	D040		X	D
2	D043		X	D
3				
4				

To identify P039, D001-D043, or soil underlying hazardous constituent(s), use the "P039/Underlying Hazardous Constituent Form" provided (CWH-2004) and check here:
 If no URCs are present in the waste upon its initial generation check here:
 To list additional USEPA waste code(s) and subcategory(ies), use the supplemental sheet provided and check here:
 If treater will test for all Spent Solvents and URCs, check here:

HOW MUST THE WASTE BE MANAGED? In column 6 above, enter the letter (A.1, B.5, or E) below that describes how the waste must be managed to comply with the land disposal regulations (40 CFR 268.7). Please understand that if you enter the letter A.1, B.5, D, or E, you are making the appropriate certification as provided below. States authorized by EPA to manage the LDR program may have regulatory citations different from the 40 CFR citations listed below. Where these regulatory citations differ, your certification will be deemed to refer to those state citations instead of the 40 CFR citations.

A.1 RESTRICTED SOIL REQUIRES TREATMENT (Circle)

"I certify under penalty of law that I personally have examined this contaminated soil and it <does/does not> contain listed hazardous waste and <does/does not> exhibit a characteristic of hazardous waste and requires treatment to meet the soil treatment standards as provided by 40 CFR 268.49(c)."

B.5 RESTRICTED SOIL TREATED TO ALTERNATE PERFORMANCE STANDARDS

"I certify under penalty of law that I have personally examined and am familiar with the treatment technology and operation of the treatment process used to support this certification and believe that it has been maintained and operated properly so as to comply with treatment standards specified in 40 CFR 268.49 without impermissible dilution of the prohibited wastes. I am aware there are significant penalties for submitting a false certification, including the possibility of fine and imprisonment."

D. RESTRICTED SOIL CAN BE LAND DISPOSED WITHOUT FURTHER TREATMENT

"I certify under penalty of law that I personally have examined and am familiar with the waste through analysis and testing or through knowledge of the waste to support this certification that the waste complies with the treatment standards specified in 40 CFR 268 subpart D. I believe that the information I submitted is true, accurate, and complete. I am aware there are significant penalties for submitting a false certification, including the possibility of fine and imprisonment."

E. SOIL IS NOT CURRENTLY SUBJECT TO PART 268 RESTRICTIONS

This waste is a newly identified waste that is not currently subject to any 40 CFR 268 Part restrictions.

I hereby certify that all information submitted in this and all associated documents is complete and accurate, to the best of my knowledge and information.

Signature [Signature] Title Env. Coordinator Date 4/2/01

1110012063

DEPARTMENT OF ENVIRONMENTAL CONSERVATION
DIVISION OF SOLID & HAZARDOUS MATERIALS



HAZARDOUS WASTE MANIFEST
P.O. Box 12820, Albany, New York 12212

(Hazardous Waste Manifest 5/00)

Please type or print. Do not staple.

UNIFORM HAZARDOUS WASTE MANIFEST		1. Generator's US EPA No. NY D 112732540501334		Manifest Doc. No.		2. Page 1 of 1		Information within heavy bold line is not required by Federal Law.							
3. Generator's Name and Mailing Address CENTRAL HUDSON GAS & ELECTRIC POUGHKEEPSIE OPER HDQTRS 284 SOUTH AVENUE POUGHKEEPSIE NY 12601				A. NYH0612063		B. NEWBURGH OPER HDQTRS 610 NEWBURGH, NY 12550									
4. Generator's Telephone Number (486-5579)				6. US EPA ID Number RAD146714878		C. State Transporter's ID		D. Transporter's Telephone 610 261-2220							
5. Transporter 1 (Company Name) HORWITH TRUCKS, INC.				8. US EPA ID Number		E. State Transporter's ID		F. Transporter's Telephone ()							
7. Transporter 2 (Company Name)				10. US EPA ID Number		G. State Facility ID N/A		H. Facility Telephone () 716 754-8231							
9. Designated Facility Name and Site Address CWM CHEMICAL SERVICES, L.L.C 1550 BALMER ROAD MODEL CITY, NY 14107				11. US DOT Description (Including Proper Shipping Name, Hazard Class and ID Number)		12. Containers Number Type		13. Total Quantity		14. Unit Wt/Vol		1. Waste No. EPA DO40			
11. US DOT Description (Including Proper Shipping Name, Hazard Class and ID Number) a. HAZARDOUS WASTE, SOLID, n.o.s. X (TRICHLOROETHYLENE, VINYL CHLORIDE) 9,NA3077,III				001		DT		Y		STATE		EPA			
												STATE		EPA	
												STATE		EPA	
												STATE		EPA	
												STATE		EPA	
T. Additional Descriptions for Materials listed Above A) S/E CONTAMINATED SOIL				K. Handling Codes for Wastes Listed Above											
a. ALSO D043				b.				c.							
b.				d.											
15. Special Handling Instructions and Additional Information NJA057 WIP: 488899 CODE: MDC488899 SR#: EXCAV. AREA: 81541891				PACKING SLIPS ATTACHED FOR CLARIFICATION EMERGENCY NUMBER-INFOTRAC:800 535-5053											
16. GENERATOR'S CERTIFICATION: I hereby declare that the contents of this consignment are fully and accurately described above by proper shipping name and are classified, packed, marked and labeled, and are in all respects in proper condition for transport by highway according to applicable international and national government regulations If I am large quantity generator, I certify that I have a program in place to reduce the volume and toxicity of waste generated to the degree I have determined to be economically practicable and that I have selected the practicable method of treatment, storage, or disposal currently available to me which minimizes the present and future threat to human health and the environment; OR if I am a smaller generator, I have made a good faith effort to minimize my waste generation and select the best waste management method that is available to me and that I can afford.										Mo. Day Year 04/03/01					
Printed/Typed Name				Signature											
17. Transporter 1 Acknowledgement of Receipt of Materials										Mo. Day Year					
Printed/Typed Name Tom Ruch				Signature											
18. Transporter 2 Acknowledgement of Receipt of Materials										Mo. Day Year 04/03/01					
Printed/Typed Name				Signature											
19. Discrepancy Indication Space															
20. Facility Owner or Operator: Certification of receipt of hazardous materials covered by this manifest except as noted in Item 19. actual feed 48840P										Mo. Day Year 04/04/01					
Printed/Typed Name ALEXANDER CARTER				Signature Alexander Carter											

COPY 5-GENERATOR - MAILED BY TSD FACILITY



WASTE MANAGEMENT, INC.
CWM Chemical Services, L.L.C.
1550 Balmer Rd.
P.O. Box 200
Model City, N.Y. 14107
716/754-8231

Federal EPA ID: NYD049836679

CENTRAL HUDSON GAS & ELECTRIC
ATTN: MIKE GALLUCCI
NYD127325405
284 SOUTH AVENUE
POUGHKEEPSIE NY 12601

CERTIFICATE OF DISPOSAL

CWM CHEMICAL SERVICES, L.L.C. has received waste material from CENTRAL HUDSON GAS & ELECTRIC on 04/04/01 as described on Hazardous Waste Manifest number NYH0612063 Sequence number 01.

Profile Number: 488899
CWM Tracking ID: 8154189101
CWM Unit #: 1*0
Disposal Date: 04/04/01

I certify, on behalf of the above listed treatment facility, that to the best of my knowledge, the above-described waste was managed in compliance with all applicable laws, regulations, permits and licenses on the date listed above.

Donna Ames-Cassick

DONNA AMES-CASSICK
COMPLIANCE MANAGER
Certificate # 201542
04/05/01

For questions please call
our Customer Service Dept.
at (800) 843-3604

LAND DISPOSAL NOTIFICATION AND CERTIFICATION FORM

Generator Name:

Central Hudson Gas + Electric

Manifest Doc. No.: 101334

Profile Number:

488899

State Manifest No:

NY40612063

Is this waste a non-wastewater? (See 40 CFR 268.2) Check one: Nonwastewater Wastewater

(CLE)
 This contaminated soil <does/does not> contain listed hazardous waste and <does/does not> exhibit a characteristic of hazardous waste and <is subject to/complies with> the soil treatment standards as provided by 40 CFR 268.49(c) or the Universal Treatment Standards.

Identify ALL USEPA hazardous waste codes that apply to this waste shipment, as defined by 40 CFR 261. For each waste code, identify the corresponding subcategory, or check NONE if the waste code has no subcategory. Spent solvent treatment standards are listed on the following page. If P039, multi-source leachate applies, those constituents present in soil must be listed and attached by the generator. If D001-D043 and/or listed waste, requires treatment of any applicable characteristics and meets 268.48 standards, then the underlying constituent(s) in the waste must be listed and attached.

REF #	4. US EPA HAZARDOUS WASTE CODE(S)	5. SUBCATEGORY ENTER THE SUBCATEGORY DESCRIPTION. IF NOT APPLICABLE, SIMPLY CHECK NONE		6. HOW MUST THE WASTE BE MANAGED? ENTER LETTER FROM BELOW
		DESCRIPTION	NONE	
1	D040		X	D
2	D043		X	D
3				
4				

To identify P039, D001-D043, or soil underlying hazardous constituent(s), use the "P039/Underlying Hazardous Constituent Form" provided (CWM-2004) and check here:
 If no URCs are present in the waste upon its initial generation check here:
 To list additional USEPA waste code(s) and subcategory(ies), use the supplemental sheet provided and check here:
 If treater will test for all Spent Solvents and URCs, check here:

HOW MUST THE WASTE BE MANAGED? In column 6 above, enter the letter (A.1, B.5, or E) below that describes how the waste must be managed to comply with the land disposal regulations (40 CFR 268.7). Please understand that if you enter the letter A.1, B.5, D, or E, you are making the appropriate certification as provided below. States authorized by EPA to manage the LDR may have regulatory citations different from the 40 CFR citations listed below. Where these regulatory citations differ, your certification will be deemed to refer to those state citations instead of the 40 CFR citations.

A.1 RESTRICTED SOIL REQUIRES TREATMENT (Circle)

"I certify under penalty of law that I personally have examined this contaminated soil and it <does/does not> contain listed hazardous waste and <does/does not> exhibit a characteristic of hazardous waste and requires treatment to meet the soil treatment standards as provided by 40 CFR 268.49(c)."

B.5 RESTRICTED SOIL TREATED TO ALTERNATE PERFORMANCE STANDARDS

"I certify under penalty of law that I have personally examined and am familiar with the treatment technology and operation of the treatment process used to support this certification and believe that it has been maintained and operated properly so as to comply with treatment standards specified in 40 CFR 268.49 without impermissible dilution of the prohibited wastes. I am aware there are significant penalties for submitting a false certification, including the possibility of fine and imprisonment."

D. RESTRICTED SOIL CAN BE LAND DISPOSED WITHOUT FURTHER TREATMENT

"I certify under penalty of law that I personally have examined and am familiar with the waste through analysis and testing or through knowledge of the waste to support this certification that the waste complies with the treatment standards specified in 40 CFR 268 subpart D. I believe that the information I submitted is true, accurate, and complete. I am aware there are significant penalties for submitting a false certification, including the possibility of fine and imprisonment."

E. SOIL IS NOT CURRENTLY SUBJECT TO PART 268 RESTRICTIONS

This waste is a newly identified waste that is not currently subject to any 40 CFR 268 Part restrictions.

I hereby certify that all information submitted in this and all associated documents is complete and accurate, to the best of my knowledge and information.

Signature

[Handwritten Signature]

Title

[Handwritten Title]

Date

[Handwritten Date]

NYH0612072

DEPARTMENT OF ENVIRONMENTAL CONSERVATION
DIVISION OF SOLID & HAZARDOUS MATERIALS



HAZARDOUS WASTE MANIFEST
P.O. Box 12820, Albany, New York 12212

Please type or print. Do not staple.

(Hazardous Waste Manifest 5/00)

UNIFORM HAZARDOUS WASTE MANIFEST		1. Generator's US EPA No. N Y D 1 2 7 3 2 5 4 0 5 0 1 3 3 5	Manifest Doc. No.	2. Page 1 of 1	Information within heavy bold line is not required by Federal Law.	
3. Generator's Name and Mailing Address CENTRAL HUDSON GAS & ELECTRIC 284 SOUTH AVENUE POUGHKEEPSIE NY 12601		A. NYH0612072		B. NEWBURGH OPER HDQTRS NEWBURGH, NY 12550		
4. Generator's Telephone Number 845 (486-5579)	5. Transporter 1 (Company Name) HORWITH TRUCKS, INC.		6. US EPA ID Number R A D 1 4 6 7 1 4 8 7 8	C. State Transporter's ID X R 7 7 7 1 P A		D. Transporter's Telephone 610 261-2220
7. Designated Facility Name and Site Address CWM CHEMICAL SERVICES, L.L.C 1550 BALMER ROAD MODEL CITY, NY 14107		10. US EPA ID Number N Y D 0 4 9 8 3 6 6 7 9		E. State Transporter's ID F. Transporter's Telephone () G. State Facility ID N/A H. Facility Telephone () 716 754-8231		
11. US DOT Description (Including Proper Shipping Name, Hazard Class and ID Number)		12. Containers	13. Total	14. Unit	I. Waste No.	
a. HAZARDOUS WASTE, SOLID, n.o.s. X (TRICHLOROETHYLENE, VINYL CHLORIDE) 9,NA3077,III		Number Type	Quantity	W/Vol	EPA D040	
b.				Y	STATE	
c.					EPA	
d.					STATE	
Additional Descriptions for Materials listed Above A) S/E CONTAMINATED SOIL		K. Handling Codes for Wastes Listed Above				
a. ALSO D043		a. NY		<input checked="" type="checkbox"/>	c. <input type="checkbox"/>	
b.		b. <input type="checkbox"/>		d. <input type="checkbox"/>		
15. Special Handling Instructions and Additional Information NJA057 WIP: 488899 CODE: MDC488899 SR#: 541581-1 EXCAV. AREA: 2 PACKING SLIPS ATTACHED FOR CLARIFICATION EMERGENCY NUMBER-INFOTRAC: 81541878 800 535-5053						
16. GENERATOR'S CERTIFICATION: I hereby declare that the contents of this consignment are fully and accurately described above by proper shipping name and are classified, packed, marked and labeled, and are in all respects in proper condition for transport by highway according to applicable international and national government regulations. If I am large quantity generator, I certify that I have a program in place to reduce the volume and toxicity of waste generated to the degree I have determined to be economically practicable and that I have selected the practicable method of treatment, storage, or disposal currently available to me which minimizes the present and future threat to human health and the environment; OR if I am a smaller generator, I have made a good faith effort to minimize my waste generation and select the best waste management method that is available to me and that I can afford.						
Printed/Typed Name		Signature		Mo. Day Year		
17. Transporter 1 Acknowledgement of Receipt of Materials		Printed/Typed Name Elliott Waldron		Signature		Mo. Day Year 04 03 01
18. Transporter 2 Acknowledgement of Receipt of Materials		Printed/Typed Name		Signature		Mo. Day Year
19. Discrepancy Indication Space actual Recd 44800P						
Facility Owner or Operator: Certification of receipt of hazardous materials covered by this manifest except as noted in Item 19.						
Printed/Typed Name EILEEN CARTON		Signature Eileen Carton		Mo. Day Year 04 04 01		

COPY 5-GENERATOR - MAILED BY TSD FACILITY



WASTE MANAGEMENT, INC.
CWM Chemical Services, L.L.C.
1550 Balmer Rd.
P.O. Box 200
Model City, N.Y. 14107
716/754-8231

Federal EPA ID: NYD049836679

CENTRAL HUDSON GAS & ELECTRIC
ATTN: MIKE GALLUCCI
NYD127325405
284 SOUTH AVENUE
POUGHKEEPSIE NY 12601

CERTIFICATE OF DISPOSAL

CWM CHEMICAL SERVICES, L.L.C. has received waste material from CENTRAL HUDSON GAS & ELECTRIC on 04/04/01 as described on Hazardous Waste Manifest number NYH0612072 Sequence number 01.

Profile Number: 488899
CWM Tracking ID: 8154187801
CWM Unit #: 1*0
Disposal Date: 04/04/01

I certify, on behalf of the above listed treatment facility, that to the best of my knowledge, the above-described waste was managed in compliance with all applicable laws, regulations, permits and licenses on the date listed above.

Donna Ames-Cassick

DONNA AMES-CASSICK
COMPLIANCE MANAGER
Certificate # 201537
04/05/01

For questions please call
our Customer Service Dept.
at (800) 843-3604

LAND DISPOSAL NOTIFICATION AND CERTIFICATION FORM

Generator Name: Central Hudson Gas + Electric Manifest Doc. No.: 101335
 Profile Number: 488899 State Manifest No: NYH0612072

Is this waste a non-wastewater? (See 40 CFR 268.2) Check one: Nonwastewater Wastewater

(L8)
 This contaminated soil <does/does not> contain listed hazardous waste and <does/does not> exhibit a characteristic of hazardous waste and <is subject to/complies with> the soil treatment standards as provided by 40 CFR 268.49(c) or the Universal Treatment Standards.

Identify ALL USEPA hazardous waste codes that apply to this waste shipment, as defined by 40 CFR 261. For each waste code, identify the corresponding subcategory, or check NONE if the waste code has no subcategory. Spent solvent treatment standards are listed on the following page. If P039, multi-source leachate applies, those constituents present in soil must be listed and attached by the generator. If D001-D043 and/or listed waste, requires treatment of any applicable characteristics and meets 268.48 standards, then the underlying constituent(s) in the waste must be listed and attached.

REP #	4. US EPA HAZARDOUS WASTE CODE(S)	5. SUBCATEGORY ENTER THE SUBCATEGORY DESCRIPTION. IF NOT APPLICABLE, SIMPLY CHECK NONE		6. HOW MUST THE WASTE BE MANAGED? ENTER LETTER FROM BELOW
		DESCRIPTION	NONE	
1	D040		X	D
2	D043		X	D
3				
4				

To identify P039, D001-D043, or soil underlying hazardous constituent(s), use the "P039/Underlying Hazardous Constituent Form" provided (CWH-2004) and check here:
 If no UBCs are present in the waste upon its initial generation check here:
 To list additional USEPA waste code(s) and subcategory(ies), use the supplemental sheet provided and check here:
 If treater will test for all Spent Solvents and UBCs, check here:

HOW MUST THE WASTE BE MANAGED? In column 6 above, enter the letter (A, B, C, D, or E) below that describes how the waste must be managed to comply with the land disposal regulations (40 CFR 268.7). Please understand that if you enter the letter A, B, C, D, or E, you are making the appropriate certification as provided below. States authorized by EPA to manage the LDR or DGR may have regulatory citations different from the 40 CFR citations listed below. Where these regulatory citations differ, your certification will be deemed to refer to those state citations instead of the 40 CFR citations.

A.1 RESTRICTED SOIL REQUIRES TREATMENT (Circle)

"I certify under penalty of law that I personally have examined this contaminated soil and it <does/does not> contain listed hazardous waste and <does/does not> exhibit a characteristic of hazardous waste and requires treatment to meet the soil treatment standards as provided by 40 CFR 268.49(c)."

B.5 RESTRICTED SOIL TREATED TO ALTERNATE PERFORMANCE STANDARDS

"I certify under penalty of law that I have personally examined and am familiar with the treatment technology and operation of the treatment process used to support this certification and believe that it has been maintained and operated properly so as to comply with treatment standards specified in 40 CFR 268.49 without impermissible dilution of the prohibited wastes. I am aware there are significant penalties for submitting a false certification, including the possibility of fine and imprisonment."

D. RESTRICTED SOIL CAN BE LAND DISPOSED WITHOUT FURTHER TREATMENT

"I certify under penalty of law that I personally have examined and am familiar with the waste through analysis and testing or through knowledge of the waste to support this certification that the waste complies with the treatment standards specified in 40 CFR 268 subpart D. I believe that the information I submitted is true, accurate, and complete. I am aware there are significant penalties for submitting a false certification, including the possibility of fine and imprisonment."

E. SOIL IS NOT CURRENTLY SUBJECT TO PART 268 RESTRICTIONS

This waste is a newly identified waste that is not currently subject to any 40 CFR 268 Part restrictions.

I hereby certify that all information submitted in this and all associated documents is complete and accurate, to the best of my knowledge and information.

Signature [Signature] Title Env. Coordinator Date 4/2/01

NYH0612081

DEPARTMENT OF ENVIRONMENTAL CONSERVATION
DIVISION OF SOLID & HAZARDOUS MATERIALS



HAZARDOUS WASTE MANIFEST
P.O. Box 12820, Albany, New York 12212

(Hazardous Waste Manifest 5/00)

Please type or print. Do not staple.

UNIFORM HAZARDOUS WASTE MANIFEST		1. Generator's US EPA No. N Y D 1 2 7 3 2 5 4 0 5 0 1 3 3 6	Manifest Doc. No. 1	2. Page 1 of 1	Information within heavy bold line is not required by Federal Law.	
3. Generator's Name and Mailing Address CENTRAL HUDSON GAS & ELECTRIC 284 SOUTH AVENUE POUGHKEEPSIE NY 12601			A. NYH0612081		B. NEWBURGH OPER HDQTRS 610 NEWBURGH, NY 12550	
4. Generator's Telephone Number (486-5579)		6. US EPA ID Number P A D 1 4 6 7 1 4 8 7 8		C. State Transporter's ID Y 6 7 0 6 5 7 0 A		D. Transporter's Telephone (610) 261-2220
5. Transporter 1 (Company Name) HORWITH TRUCKS, INC.		7. Transporter 2 (Company Name)		E. State Transporter's ID		F. Transporter's Telephone ()
9. Designated Facility Name and Site Address CWM CHEMICAL SERVICES, L.L.C 1550 BALMER ROAD MODEL CITY, NY 14107			10. US EPA ID Number N Y D 0 4 9 8 3 6 6 7 9		G. State Facility ID N/A	
11. US DOT Description (Including Proper Shipping Name, Hazard Class and ID Number)			12. Containers Number	13. Total Quantity	14. Unit Wt/Vol	I. Waste No.
a. HAZARDOUS WASTE, SOLID, n.o.s. X (TRICHLOROETHYLENE, VINYL CHLORIDE) 9,NA3077,III			001	DT	Y	EPA D040
b.						STATE
c.						EPA
d.						STATE
J. Additional Descriptions for Materials listed Above A/S/E CONTAMINATED SOIL			K. Handling Codes for Wastes Listed Above			
a. ALSO D043			b. <input checked="" type="checkbox"/>		c. <input type="checkbox"/>	
b.			b. <input type="checkbox"/>		d. <input type="checkbox"/>	
15. Special Handling Instructions and Additional Information NJA057 WIP: 488899 CODE: MDC488899 SR#: 291581-10 EXCAV. AREA: 1 PACKING SLIPS ATTACHED FOR CLARIFICATION EMERGENCY NUMBER-INFOTRAC:800 535-5053						
16. GENERATOR'S CERTIFICATION: I hereby declare that the contents of this consignment are fully and accurately described above by proper shipping name and are classified, packed, marked and labeled, and are in all respects in proper condition for transport by highway according to applicable international and national government regulations. If I am large quantity generator, I certify that I have a program in place to reduce the volume and toxicity of waste generated to the degree I have determined to be economically practicable and that I have selected the practicable method of treatment, storage, or disposal currently available to me which minimizes the present and future threat to human health and the environment; OR if I am a smaller generator, I have made a good faith effort to minimize my waste generation and select the best waste management method that is available to me and that I can afford.						
Printed/Typed Name			Signature		Mo. Day Year	
17. Transporter 1 Acknowledgement of Receipt of Materials			Signature		Mo. Day Year	
Printed/Typed Name Peter Wittmann			Signature		Mo. Day Year 040301	
18. Transporter 2 Acknowledgement of Receipt of Materials			Signature		Mo. Day Year	
Printed/Typed Name			Signature		Mo. Day Year	
19. Discrepancy Indication Space 44560P						
20. Facility Owner or Operator: Certification of receipt of hazardous materials covered by this manifest except as noted in Item 19.						
Printed/Typed Name EILEEN CARTER			Signature		Mo. Day Year 04/04/01	

GENERATOR

TRANSPORTER

ITY



WASTE MANAGEMENT, INC.

CWM Chemical Services, L.L.C.
1550 Balmer Rd.
P.O. Box 200
Model City, N.Y. 14107
716/754-8231

Federal EPA ID: NYD049836679

CENTRAL HUDSON GAS & ELECTRIC
ATTN: MIKE GALLUCCI
NYD127325405
284 SOUTH AVENUE
POUGHKEEPSIE NY 12601

CERTIFICATE OF DISPOSAL

CWM CHEMICAL SERVICES, L.L.C. has received waste material from CENTRAL HUDSON GAS & ELECTRIC on 04/04/01 as described on Hazardous Waste Manifest number NYH0612081 Sequence number 01.

Profile Number: 488899
CWM Tracking ID: 8154189301
CWM Unit #: 1*0
Disposal Date: 04/04/01

I certify, on behalf of the above listed treatment facility, that to the best of my knowledge, the above-described waste was managed in compliance with all applicable laws, regulations, permits and licenses on the date listed above.

Donna Ames-Cassick

DONNA AMES-CASSICK
COMPLIANCE MANAGER
Certificate # 201543
04/05/01

For questions please call
our Customer Service Dept.
at (800) 843-3604

LAND DISPOSAL NOTIFICATION AND CERTIFICATION FORM

Generator Name:

Central Hudson Gas + Electric

Manifest Doc. No.: 101336

Profile Number:

488899

State Manifest No: NY/H0612081

Is this waste a non-wastewater? (See 40 CFR 268.2) Check one: Nonwastewater Wastewater

(CIRCLE)
This contaminated soil <does/does not> contain listed hazardous waste and <does/does not> exhibit a characteristic of hazardous waste and <is subject to/complies with> the soil treatment standards as provided by 40 CFR 268.49(c) or the Universal Treatment Standards.

Identify ALL USEPA hazardous waste codes that apply to this waste shipment, as defined by 40 CFR 261. For each waste code, identify the corresponding subcategory, or check NONE if the waste code has no subcategory. Spent solvent treatment standards are listed on the following page. If P039, multi-source leachate applies, those constituents present in soil must be listed and attached by the generator. If D001-D043 and/or listed waste, requires treatment of any applicable characteristics and meets 268.48 standards, then the underlying constituent(s) in the waste must be listed and attached.

REF	4. US EPA HAZARDOUS WASTE CODE(S)	5. SUBCATEGORY ENTER THE SUBCATEGORY DESCRIPTION. IF NOT APPLICABLE, SIMPLY CHECK NONE		6. HOW MUST THE WASTE BE MANAGED? ENTER LETTER FROM BELOW
		DESCRIPTION	NONE	
1	D040		X	D
2	D043		X	D
3				
4				

To identify P039, D001-D043, or soil underlying hazardous constituent(s), use the "P039/Underlying Hazardous Constituent Form" provided (CWN-2004) and check here:

If no UHCs are present in the waste upon its initial generation check here:

To list additional USEPA waste code(s) and subcategory(s), use the supplemental sheet provided and check here:

If treater will test for all Spent Solvents and UHCs, check here:

HOW MUST THE WASTE BE MANAGED? In column 6 above, enter the letter (A, B, C, D, or E) below that describes how the waste must be managed to comply with the land disposal regulations (40 CFR 268.7). Please understand that if you enter the letter B, C, D, or E, you are making the appropriate certification as provided below. States authorized by EPA to manage the LDR may have regulatory citations different from the 40 CFR citations listed below. Where these regulatory citations differ, your certification will be deemed to refer to those state citations instead of the 40 CFR citations.

A.1 RESTRICTED SOIL REQUIRES TREATMENT (Circle)

"I certify under penalty of law that I personally have examined this contaminated soil and it <does/does not> contain listed hazardous waste and <does/does not> exhibit a characteristic of hazardous waste and requires treatment to meet the soil treatment standards as provided by 40 CFR 268.49(c)."

3.5 RESTRICTED SOIL TREATED TO ALTERNATE PERFORMANCE STANDARDS

"I certify under penalty of law that I have personally examined and am familiar with the treatment technology and operation of the treatment process used to support this certification and believe that it has been maintained and operated properly so as to comply with treatment standards specified in 40 CFR 268.49 without impermissible dilution of the prohibited wastes. I am aware there are significant penalties for submitting a false certification, including the possibility of fine and imprisonment."

D. RESTRICTED SOIL CAN BE LAND DISPOSED WITHOUT FURTHER TREATMENT

"I certify under penalty of law that I personally have examined and am familiar with the waste through analysis and testing or through knowledge of the waste to support this certification that the waste complies with the treatment standards specified in 40 CFR 268 subpart D. I believe that the information I submitted is true, accurate, and complete. I am aware there are significant penalties for submitting a false certification, including the possibility of fine and imprisonment."

E. SOIL IS NOT CURRENTLY SUBJECT TO PART 268 RESTRICTIONS

This waste is a newly identified waste that is not currently subject to any 40 CFR 268 Part restrictions.

I hereby certify that all information submitted in this and all associated documents is complete and accurate, to the best of my knowledge and information.

Signature [Signature] Title Env. Co-ordinator Date 4/7/01

NYH0612099

DEPARTMENT OF ENVIRONMENTAL CONSERVATION
DIVISION OF SOLID & HAZARDOUS MATERIALS



HAZARDOUS WASTE MANIFEST
P.O. Box 12820, Albany, New York 12212

(Hazardous Waste Manifest 5/00)

Please type, or print. Do not staple.

UNIFORM HAZARDOUS WASTE MANIFEST		1. Generator's US EPA No. NY 1 D 1 1 2 7 3 2 5 4 0 5 0 1 3 3 7	Manifest Doc. No. 1	2. Page 1 of 1	Information within heavy bold line is not required by Federal Law.	
3. Generator's Name and Mailing Address CENTRAL HUDSON GAS & ELECTRIC POUGHKEEPSIE OPER HDQTRS 284 SOUTH AVENUE POUGHKEEPSIE NY 12601				A. NYH0612099		
4. Generator's Telephone No. (486-5579) ATTN MIKE GALLUCCI				B. NEWBURGH OPER HDQTRS 610 NEWBURGH, NY 12550		
5. Transporter 1 (Company Name) HORWITH TRUCKS, INC.		6. US EPA ID Number PA D 1 4 6 7 1 4 8 7 8		C. State Transporter's ID (IC 857821PA)		
7. Transporter 2 (Company Name)		8. US EPA ID Number		D. Transporter's Telephone 610 261-2220		
9. Designated Facility Name and Site Address CWM CHEMICAL SERVICES, L.L.C 1550 BALMER ROAD MODEL CITY, NY 14107				E. State Transporter's ID		
10. US EPA ID Number NY D 0 4 9 8 3 6 6 7 9				F. Transporter's Telephone ()		
				G. State Facility ID N/A		
				H. Facility Telephone () 716 754-8231		
11. US DOT Description (Including Proper Shipping Name, Hazard Class and ID Number)		12. Containers	13. Total	14. Unit	I. Waste No.	
a. HAZARDOUS WASTE, SOLID, n.o.s. X (TRICHLOROETHYLENE, VINYL CHLORIDE) 9, NA3077, III		Number 001	Type DT	Quantity EST 210030	Wt/Vol Y	EPA D040
b.						STATE
c.						EPA
d.						STATE
J. Additional Descriptions for Materials listed Above A) S/E CONTAMINATED SOIL		K. Handling Codes for Wastes Listed Above				
a. ALSO D043		a. NY <input checked="" type="checkbox"/>		c. <input type="checkbox"/>		
b.		b. <input type="checkbox"/>		d. <input type="checkbox"/>		
15. Special Handling Instructions and Additional Information NJA057 WIP: 488899 CODE: MDC488899 SR#: 59582-1 EXCAVA. AREA: 4 PACKING SLIPS ATTACHED FOR CLARIFICATION EMERGENCY NUMBER-INFOTRAC: 800 535-5053 81542005						
16. GENERATOR'S CERTIFICATION: I hereby declare that the contents of this consignment are fully and accurately described above by proper shipping name and are classified, packed, marked and labeled, and are in all respects in proper condition for transport by highway according to applicable international and national government regulations and state laws and regulations. If I am large quantity generator, I certify that I have a program in place to reduce the volume and toxicity of waste generated to the degree I have determined to be economically practicable and that I have selected the practicable method of treatment, storage, or disposal currently available to me which minimizes the present and future threat to human health and the environment; OR if I am a smaller generator, I have made a good faith effort to minimize my waste generation and select the best waste management method that is available to me and that I can afford.						
Printed/Typed Name		Signature		Mo. Day Year 8 7 0 9 0 1 4 6		
17. Transporter 1 Acknowledgement of Receipt of Materials						
Printed/Typed Name Douglas Horwith		Signature		Mo. Day Year 0 4 1 0 4 0 1 1		
18. Transporter 2 Acknowledgement of Receipt of Materials						
Printed/Typed Name		Signature		Mo. Day Year		
19. Discrepancy Indication Space Actual Recd 38600P						
20. Facility Owner or Operator: Certification of receipt of hazardous materials covered by this manifest except as noted in Item 19.						
Printed/Typed Name Lynn Pischowski		Signature Lynn Pischowski		Mo. Day Year 0 4 1 0 6 0 1		

COPY 5-GENERATOR - MAILED BY TSD FACILITY

GENERATOR

TRANSPORTER

LITY



WASTE MANAGEMENT, INC.

CWM Chemical Services, L.L.C.
1550 Balmer Rd.
P.O. Box 200
Model City, N.Y. 14107
716/754-8231

Federal EPA ID: NYD049836679

CENTRAL HUDSON GAS & ELECTRIC
ATTN: MIKE GALLUCCI
NYD127325405
284 SOUTH AVENUE
POUGHKEEPSIE NY 12601

CERTIFICATE OF DISPOSAL

CWM CHEMICAL SERVICES, L.L.C. has received waste material from CENTRAL HUDSON GAS & ELECTRIC on 04/06/01 as described on Hazardous Waste Manifest number NYH0612099 Sequence number 01.

Profile Number: 488899
CWM Tracking ID: 8154200501
CWM Unit #: 1*0
Disposal Date: 04/06/01

I certify, on behalf of the above listed treatment facility, that to the best of my knowledge, the above-described waste was managed in compliance with all applicable laws, regulations, permits and licenses on the date listed above.

Donna Ames-Cassick

DONNA AMES-CASSICK
COMPLIANCE MANAGER
Certificate # 201690
04/09/01

For questions please call
our Customer Service Dept.
at (800) 843-3604

LAND DISPOSAL NOTIFICATION AND CERTIFICATION FORM

Generator Name: Central Hudson Gas + Electric Manifest Doc. No.: 61337
 Profile Number: 488899 State Manifest No: 1NYH2612099

Is this waste a non-wastewater? (See 40 CFR 268.2) Check one: Nonwastewater Wastewater

(Circle)
 This contaminated soil <does/does not> contain listed hazardous waste and <does/does not> exhibit a characteristic of hazardous waste and <is subject to/complies with> the soil treatment standards as provided by 40 CFR 268.49(c) or the Universal Treatment Standards.

Identify ALL USEPA hazardous waste codes that apply to this waste shipment, as defined by 40 CFR 261. For each waste code, identify the corresponding subcategory, or check NONE if the waste code has no subcategory. Spent solvent treatment standards are listed on the following page. If P039, multi-source leachate applies, those constituents present in soil must be listed and attached by the generator. If D001-D043 and/or listed waste, requires treatment of any applicable characteristics and meets 268.48 standards, then the underlying constituent(s) in the waste must be listed and attached.

REF #	4. US EPA HAZARDOUS WASTE CODE(S)	5. SUBCATEGORY ENTER THE SUBCATEGORY DESCRIPTION. IF NOT APPLICABLE, SIMPLY CHECK NONE		6. HOW MUST THE WASTE BE MANAGED? ENTER LETTER FROM BELOW
		DESCRIPTION	NONE	
1	D040		X	D
2	D043		X	D
3				
4				

To identify P039, D001-D043, or soil underlying hazardous constituent(s), use the "P039/Underlying Hazardous Constituent Form" provided (CWN-2004) and check here:
 If no UECs are present in the waste upon its initial generation check here:
 To list additional USEPA waste code(s) and subcategory(ies), use the supplemental sheet provided and check here:
 If treater will test for all Spent Solvents and UECs, check here:

HOW MUST THE WASTE BE MANAGED? In column 6 above, enter the letter (A, B, C, D, E) below that describes how the waste must be managed to comply with the land disposal regulations (40 CFR 268.7). Please understand that if you enter the letter A, B, C, D, or E, you are making the appropriate certification as provided below. States authorized by EPA to manage the LDR may have regulatory citations different from the 40 CFR citations listed below. Where these regulatory citations differ, your certification will be deemed to refer to those state citations instead of the 40 CFR citations.

- A.1 RESTRICTED SOIL REQUIRES TREATMENT (Circle)
 "I certify under penalty of law that I personally have examined this contaminated soil and it <does/does not> contain listed hazardous waste and <does/does not> exhibit a characteristic of hazardous waste and requires treatment to meet the soil treatment standards as provided by 40 CFR 268.49(c)."
- B.5 RESTRICTED SOIL TREATED TO ALTERNATE PERFORMANCE STANDARDS
 "I certify under penalty of law that I have personally examined and am familiar with the treatment technology and operation of the treatment process used to support this certification and believe that it has been maintained and operated properly so as to comply with treatment standards specified in 40 CFR 268.49 without impermissible dilution of the prohibited wastes. I am aware there are significant penalties for submitting a false certification, including the possibility of fine and imprisonment."
- D. RESTRICTED SOIL CAN BE LAND DISPOSED WITHOUT FURTHER TREATMENT
 "I certify under penalty of law that I personally have examined and am familiar with the waste through analysis and testing or through knowledge of the waste to support this certification that the waste complies with the treatment standards specified in 40 CFR 268 subpart D. I believe that the information I submitted is true, accurate, and complete. I am aware there are significant penalties for submitting a false certification, including the possibility of fine and imprisonment."
- E. SOIL IS NOT CURRENTLY SUBJECT TO PART 268 RESTRICTIONS
 This waste is a newly identified waste that is not currently subject to any 40 CFR 268 Part restrictions.

I hereby certify that all information submitted in this and all associated documents is complete and accurate, to the best of my knowledge and information.

Signature [Signature] Title Env. Control Date 4/3/01

NYH0612108

DEPARTMENT OF ENVIRONMENTAL CONSERVATION
DIVISION OF SOLID & HAZARDOUS MATERIALS



HAZARDOUS WASTE MANIFEST
P.O. Box 12820, Albany, New York 12212

Please type or print. Do not staple.

(Hazardous Waste Manifest 500)

UNIFORM HAZARDOUS WASTE MANIFEST		1. Generator's US EPA No. NYD112732540501338	Manifest Doc. No.	2. Page 1 of 1	Information within heavy bold line is not required by Federal Law.		
3. Generator's Name and Mailing Address CENTRAL HUDSON GAS & ELECTRIC POUGHKEEPSIE OPER HDQTRS 284 SOUTH AVENUE POUGHKEEPSIE NY 12601			A. NYH0612108		B. NEWBURGH OPER HDQTRS 610 NEWBURGH, NY 12550		
4. Generator's Telephone Number 845 (486-5579)		ATTN: ALICE GRIFFITH		C. State Transporter's ID		D. Transporter's Telephone 610 261-2220	
5. Transporter 1 (Company Name) HORWITH TRUCKS, INC.		6. US EPA ID Number PAD146714878		E. State Transporter's ID		F. Transporter's Telephone ()	
7. Transporter 2 (Company Name)		8. US EPA ID Number		G. State Facility ID N/A		H. Facility Telephone () 716 754-8231	
9. Designated Facility Name and Site Address CWM CHEMICAL SERVICES, L.L.C 1550 BALMER ROAD MODEL CITY, NY 14107		10. US EPA ID Number NYD049836679		11. US DOT Description (Including Proper Shipping Name, Hazard Class and ID Number)		12. Containers Number Type	
11. a. HAZARDOUS WASTE, SOLID, n.o.s. X (TRICHLOROETHYLENE, VINYL CHLORIDE) 9,NA3077,III		001 DT		13. Total Quantity 155		14. Unit Y	
11. b.				13. Total Quantity 0102310		I. Waste No. EPA D040	
11. c.						STATE	
11. d.						EPA	
11. e.						STATE	
11. f.						EPA	
11. g.						STATE	
J. Additional Descriptions for Materials listed Above A/S/E CONTAMINATED SOIL		K. Handling Codes for Wastes Listed Above		a. <input checked="" type="checkbox"/>		c. <input type="checkbox"/>	
a. ALSO D043		b. <input type="checkbox"/>		d. <input type="checkbox"/>			
b.							
15. Special Handling Instructions and Additional Information NJA057 WIP: 488899 CODE: MLC488899 SR#: 84150-5 EXCAV. AREA: 4							
PACKING SLIPS ATTACHED FOR CLARIFICATION EMERGENCY NUMBER-INFOTRAC: 800 535-5053							
16. GENERATOR'S CERTIFICATION: I hereby declare that the contents of this consignment are fully and accurately described above by proper shipping name and are classified, packed, marked and labeled, and are in all respects in proper condition for transport by highway according to applicable international and national government regulations and state laws and regulations. If I am large quantity generator, I certify that I have a program in place to reduce the volume and toxicity of waste generated to the degree I have determined to be economically practicable and that I have selected the practicable method of treatment, storage, or disposal currently available to me which minimizes the present and future threat to human health and the environment; OR if I am a smaller generator, I have made a good faith effort to minimize my waste generation and select the best waste management method that is available to me and that I can afford.		Printed/Typed Name		Signature		Mo. Day Year 04/04/01	
17. Transporter 1 Acknowledgement of Receipt of Materials		Printed/Typed Name Gordon Bird		Signature Gordon Bird		Mo. Day Year 04/10/01	
18. Transporter 2 Acknowledgement of Receipt of Materials		Printed/Typed Name		Signature		Mo. Day Year	
19. Discrepancy Indication Space Actual Recd 525 44080P							
2. Facility Owner or Operator: Certification of receipt of hazardous materials covered by this manifest except as noted in Item 19.		Printed/Typed Name Lynn Piechowski		Signature Lynn Piechowski		Mo. Day Year 04/10/01	

COPY 5-GENERATOR - MAILED BY TSD FACILITY



WASTE MANAGEMENT, INC.

CWM Chemical Services, L.L.C.
1550 Balmer Rd.
P.O. Box 200
Model City, N.Y. 14107
716/754-8231

Federal EPA ID: NYD049836679

CENTRAL HUDSON GAS & ELECTRIC
ATTN: MIKE GALLUCCI
NYD127325405
284 SOUTH AVENUE
POUGHKEEPSIE NY 12601

CERTIFICATE OF DISPOSAL

CWM CHEMICAL SERVICES, L.L.C. has received waste material from CENTRAL HUDSON GAS & ELECTRIC on 04/05/01 as described on Hazardous Waste Manifest number NYH0612108 Sequence number 01.

Profile Number: 488899
CWM Tracking ID: 8154192701
CWM Unit #: 1*0
Disposal Date: 04/05/01

I certify, on behalf of the above listed treatment facility, that to the best of my knowledge, the above-described waste was managed in compliance with all applicable laws, regulations, permits and licenses on the date listed above.

Donna Ames-Cassick

DONNA AMES-CASSICK
COMPLIANCE MANAGER
Certificate # 201562
04/05/01

For questions please call
our Customer Service Dept.
at (800) 843-3604

LAND DISPOSAL NOTIFICATION AND CERTIFICATION FORM

Generator Name: Central Hudson Gas & Electric Manifest Doc. No.: 101338
 Profile Number: 488899 State Manifest No: 1NY40612108

Is this waste a non-wastewater? (See 40 CFR 268.2) Check one: Nonwastewater Wastewater

(Circle)
 This contaminated soil <does/does not> contain listed hazardous waste and <does/does not> exhibit a characteristic of hazardous waste and <is subject to/complies with> the soil treatment standards as provided by 40 CFR 268.49(c) or the Universal Treatment Standards.

Identify ALL USEPA hazardous waste codes that apply to this waste shipment, as defined by 40 CFR 261. For each waste code, identify the corresponding subcategory, or check NONE if the waste code has no subcategory. Spent solvent treatment standards are listed on the following page. If P039, multi-source leachate applies, those constituents present in soil must be listed and attached by the generator. If D001-D043 and/or listed waste, requires treatment of any applicable characteristics and meets 268.48 standards, then the underlying constituent(s) in the waste must be listed and attached.

REP #	4. US EPA HAZARDOUS WASTE CODE(S)	5. SUBCATEGORY ENTER THE SUBCATEGORY DESCRIPTION. IF NOT APPLICABLE, SIMPLY CHECK NONE		6. HOW MUST THE WASTE BE MANAGED? ENTER LETTER FROM BELOW
		DESCRIPTION	NONE	
1	D040		X	D
2	D043		X	D
3				
4				

To identify P039, D001-D043, or soil underlying hazardous constituent(s), use the "P039/Underlying Hazardous Constituent Form" provided (CWM-2004) and check here:
 If no UBCs are present in the waste upon its initial generation check here:
 To list additional USEPA waste code(s) and subcategory(ies), use the supplemental sheet provided and check here:
 If treater will test for all Spent Solvents and UBCs, check here:

HOW MUST THE WASTE BE MANAGED? In column 6 above, enter the letter (A, B, C, D, E) below that describes how the waste must be managed to comply with the land disposal regulations (40 CFR 268.11). Please understand that if you enter the letter A, B, C, D, or E, you are making the appropriate certification as provided below. States authorized by EPA to manage the LDR may have regulatory citations different from the 40 CFR citations listed below. Where these regulatory citations differ, your certification will be deemed to refer to those state citations instead of the 40 CFR citations.

- A.1 RESTRICTED SOIL REQUIRES TREATMENT (Circle)
 "I certify under penalty of law that I personally have examined this contaminated soil and it <does/does not> contain listed hazardous waste and <does/does not> exhibit a characteristic of hazardous waste and requires treatment to meet the soil treatment standards as provided by 40 CFR 268.49(c)."
- B.5 RESTRICTED SOIL TREATED TO ALTERNATE PERFORMANCE STANDARDS
 "I certify under penalty of law that I have personally examined and am familiar with the treatment technology and operation of the treatment process used to support this certification and believe that it has been maintained and operated properly so as to comply with treatment standards specified in 40 CFR 268.49 without impermissible dilution of the prohibited wastes. I am aware there are significant penalties for submitting a false certification, including the possibility of fine and imprisonment."
- D. RESTRICTED SOIL CAN BE LAND DISPOSED WITHOUT FURTHER TREATMENT
 "I certify under penalty of law that I personally have examined and am familiar with the waste through analysis and testing or through knowledge of the waste to support this certification that the waste complies with the treatment standards specified in 40 CFR 268 subpart D. I believe that the information I submitted is true, accurate, and complete. I am aware there are significant penalties for submitting a false certification, including the possibility of fine and imprisonment."
- E. SOIL IS NOT CURRENTLY SUBJECT TO PART 268 RESTRICTIONS
 This waste is a newly identified waste that is not currently subject to any 40 CFR 268 Part restrictions.

I hereby certify that all information submitted in this and all associated documents is complete and accurate, to the best of my knowledge and information.

Signature [Signature] Title Env. Coordinator Date 4/4/01

NYH0612117

DEPARTMENT OF ENVIRONMENTAL CONSERVATION
DIVISION OF SOLID & HAZARDOUS MATERIALS



HAZARDOUS WASTE MANIFEST
P.O. Box 12820, Albany, New York 12212

(Hazardous Waste Manifest 500)

Please type or print. Do not staple.

UNIFORM HAZARDOUS WASTE MANIFEST		1. Generator's US EPA No. <u>NYD 1121732540501339</u>		Manifest Doc. No. <u>1</u>		2. Page 1 of <u>1</u>		Information within heavy bold line is not required by Federal Law.	
3. Generator's Name and Mailing Address CENTRAL HUDSON GAS & ELECTRIC POUGHKEEPSIE OPER HDQTRS 284 SOUTH AVENUE POUGHKEEPSIE NY 12601 <i>ATTN: MTRK. GILBERT</i>						A. NYH0612117			
4. Generator's Telephone No. <u>845 (486-5579)</u>						B. NEWBURGH OPER HDQTRS 610 NEWBURGH, NY 12550 (PA)			
5. Transporter 1 (Company Name) HORWITH TRUCKS, INC.			6. US EPA ID Number PA D 146714878			C. State Transporter's ID. No. <u>ADSY729</u>		D. Transporter's Telephone 610 261-2220	
7. Transporter 2 (Company Name)			8. US EPA ID Number			E. State Transporter's ID		F. Transporter's Telephone ()	
9. Designated Facility Name and Site Address CWM CHEMICAL SERVICES, L.L.C 1550 BALMER ROAD MODEL CITY, NY 14107						10. US EPA ID Number NYD 049836679		G. State Facility ID N/A	
11. US DOT Description (Including Proper Shipping Name, Hazard Class and ID Number) HAZARDOUS WASTE, SOLID, n.o.s. X (TRICHLOROETHYLENE, VINYL CHLORIDE) 9,NA3077,III <i>(D43)</i>						12. Containers Number <u>001</u> Type <u>DT</u>	13. Total Quantity <u>200.30</u>	14. Unit Wt/Vol <u>Y</u>	I. Waste No. EPA <u>D040</u> STATE
b.									EPA
c.									EPA
d.									EPA
J. Additional Descriptions for Materials listed Above A/S/E CONTAMINATED SOIL						K. Handling Codes for Wastes Listed Above			
a.						a. <input checked="" type="checkbox"/>	c. <input type="checkbox"/>		
b.						b. <input type="checkbox"/>	d. <input type="checkbox"/>		
15. Special Handling Instructions and Additional Information NJA057 WIP: 488899 CODE: MDC488899 SR#: 81542-6 EXCAVA. AREA: 81541926 PACKING SLIPS ATTACHED FOR CLARIFICATION EMERGENCY NUMBER-INFOTRAC:800 535-5053									
16. GENERATOR'S CERTIFICATION: I hereby declare that the contents of this consignment are fully and accurately described above by proper shipping name and are classified, packed, marked and labeled, and are in all respects in proper condition for transport by highway according to applicable international and national government regulations and state laws and regulations. If I am large quantity generator, I certify that I have a program in place to reduce the volume and toxicity of waste generated to the degree I have determined to be economically practicable and that I have selected the practicable method of treatment, storage, or disposal currently available to me which minimizes the present and future threat to human health and the environment; OR if I am a smaller generator, I have made a good faith effort to minimize my waste generation and select the best waste management method that is available to me and that I can afford.									
Printed/Typed Name				Signature				Mo. Day Year <u>040701</u>	
17. Transporter 1 Acknowledgement of Receipt of Materials									
Printed/Typed Name <i>April Budge</i>				Signature <i>April Budge</i>				Mo. Day Year <u>1040401</u>	
18. Transporter 2 Acknowledgement of Receipt of Materials									
Printed/Typed Name				Signature				Mo. Day Year	
19. Discrepancy Indication Space <i>actual recd 47400P</i>									
20. Facility Owner or Operator: Certification of receipt of hazardous materials covered by this manifest except as noted in Item 19.									
Printed/Typed Name EILEEN CARTON				Signature <i>Eileen Carton</i>				Mo. Day Year <u>040501</u>	

COPY 5-GENERATOR - MAILED BY TSD FACILITY



WASTE MANAGEMENT, INC.

CWM Chemical Services, L.L.C.
1550 Balmer Rd.
P.O. Box 200
Model City, N.Y. 14107
716/754-8231

Federal EPA ID: NYD049836679

CENTRAL HUDSON GAS & ELECTRIC
ATTN: MIKE GALLUCCI
NYD127325405
284 SOUTH AVENUE
POUGHKEEPSIE NY 12601

CERTIFICATE OF DISPOSAL

CWM CHEMICAL SERVICES, L.L.C. has received waste material from CENTRAL HUDSON GAS & ELECTRIC on 04/05/01 as described on Hazardous Waste Manifest number NYH0612117 Sequence number 01.

Profile Number: 488899
CWM Tracking ID: 8154192601
CWM Unit #: 1*0
Disposal Date: 04/05/01

I certify, on behalf of the above listed treatment facility, that to the best of my knowledge, the above-described waste was managed in compliance with all applicable laws, regulations, permits and licenses on the date listed above.

Donna Ames-Cassick

DONNA AMES-CASSICK
COMPLIANCE MANAGER
Certificate # 201561
04/05/01

For questions please call
our Customer Service Dept.
at (800) 843-3604

LAND DISPOSAL NOTIFICATION AND CERTIFICATION FORM

Generator Name:

Central Hudson Gas + Electric

Manifest Doc. No.: 101339

Profile Number:

488899

State Manifest No: 1NY40612117

Is this waste a non-wastewater? (See 40 CFR 268.2) Check one: Nonwastewater Wastewater

(LE)
 This contaminated soil <does/does not> contain listed hazardous waste and <does/does not> exhibit a characteristic of hazardous waste and <is subject to/complies with> the soil treatment standards as provided by 40 CFR 268.49(c) or the Universal Treatment Standards.

Identify ALL USEPA hazardous waste codes that apply to this waste shipment, as defined by 40 CFR 261. For each waste code, identify the corresponding subcategory, or check NONE if the waste code has no subcategory. Spent solvent treatment standards are listed on the following page. If P039, multi-source leachate applies, those constituents present in soil must be listed and attached by the generator. If D001-D043 and/or listed waste, requires treatment of any applicable characteristics and meets 268.48 standards, then the underlying constituent(s) in the waste must be listed and attached.

REP	4. US EPA HAZARDOUS WASTE CODE(S)	5. SUBCATEGORY ENTER THE SUBCATEGORY DESCRIPTION. IF NOT APPLICABLE, SIMPLY CHECK NONE		6. HOW MUST THE WASTE BE MANAGED? ENTER LETTER FROM BELOW
		DESCRIPTION	NONE	
1	D040		X	D
2	D043		X	D
3				
4				

To identify P039, D001-D043, or soil underlying hazardous constituent(s), use the "P039/Underlying Hazardous Constituent Form" provided (CWN-2004) and check here:
 If no UECs are present in the waste upon its initial generation check here:
 To list additional USEPA waste code(s) and subcategory(ies), use the supplemental sheet provided and check here:
 If treater will test for all Spent Solvents and UECs, check here:

HOW MUST THE WASTE BE MANAGED? In column 6 above, enter the letter (A.1, B.5, or E) below that describes how the waste must be managed to comply with the land disposal regulations (40 CFR 268.7). Please understand that if you enter the letter A.1, B.5, D, or E, you are making the appropriate certification as provided below. States authorized by EPA to manage the LDR may have regulatory citations different from the 40 CFR citations listed below. Where these regulatory citations differ, your certification will be deemed to refer to those state citations instead of the 40 CFR citations.

A.1 RESTRICTED SOIL REQUIRES TREATMENT (Circle)

"I certify under penalty of law that I personally have examined this contaminated soil and it <does/does not> contain listed hazardous waste and <does/does not> exhibit a characteristic of hazardous waste and requires treatment to meet the soil treatment standards as provided by 40 CFR 268.49(c)."

B.5 RESTRICTED SOIL TREATED TO ALTERNATE PERFORMANCE STANDARDS

"I certify under penalty of law that I have personally examined and am familiar with the treatment technology and operation of the treatment process used to support this certification and believe that it has been maintained and operated properly so as to comply with treatment standards specified in 40 CFR 268.49 without impermissible dilution of the prohibited wastes. I am aware there are significant penalties for submitting a false certification, including the possibility of fine and imprisonment."

D. RESTRICTED SOIL CAN BE LAND DISPOSED WITHOUT FURTHER TREATMENT

"I certify under penalty of law that I personally have examined and am familiar with the waste through analysis and testing or through knowledge of the waste to support this certification that the waste complies with the treatment standards specified in 40 CFR 268 subpart D. I believe that the information I submitted is true, accurate, and complete. I am aware there are significant penalties for submitting a false certification, including the possibility of fine and imprisonment."

E. SOIL IS NOT CURRENTLY SUBJECT TO PART 268 RESTRICTIONS

This waste is a newly identified waste that is not currently subject to any 40 CFR 268 Part restrictions.

I hereby certify that all information submitted in this and all associated documents is complete and accurate, to the best of my knowledge and information.

Signature

[Handwritten Signature]

Title

Env. Coordinator

Date

4/4/01

DIVISION OF SOLID & HAZARDOUS MATERIALS
HAZARDOUS WASTE MANIFEST
P.O. Box 12820, Albany, New York 12212



(Hazardous Waste Manifest 5/00)

Please type or print. Do not staple.

UNIFORM HAZARDOUS WASTE MANIFEST		1. Generator's US EPA No. NYD112732540501340	Manifest Doc. No.	2. Page 1 of 1	Information within heavy bold line is not required by Federal Law.	
3. Generator's Name and Mailing Address CENTRAL HUDSON GAS & ELECTRIC POUGHKEEPSIE OPER HDQTRS 284 SOUTH AVENUE POUGHKEEPSIE NY 12601				A. NYH0612126		
4. Generator's Telephone No. (486-5579)		ATTN: MARK G. JACUZZI		B. NEWBURGH OPER HDQTRS 610 NEWBURGH, NY 12550 (PA)		
5. Transporter 1 (Company Name) HORWITH TRUCKS, INC.		6. US EPA ID Number RAD146714878		C. State Transporter's ID LTCXB-7758		
7. Transporter 2 (Company Name)		8. US EPA ID Number		D. Transporter's Telephone 610 261-2220		
9. Designated Facility Name and Site Address CWM CHEMICAL SERVICES, L.L.C. 1550 BALMER ROAD MODEL CITY, NY 14107		10. US EPA ID Number NYDQ49836679		E. State Transporter's ID		
				F. Transporter's Telephone ()		
				G. State Facility ID N/A		
				H. Facility Telephone () 716 754-8231		
11. US DOT Description (Including Proper Shipping Name, Hazard Class and ID Number)				12. Containers	13. Total	14. Unit
a. HAZARDOUS WASTE, SOLID, n.o.s. X (TRICHLOROETHYLENE, VINYL CHLORIDE) 9,NA3077,III				Number	Type	Quantity
						Wt/Vol
						Y
						I. Waste No.
						EPA D040
						STATE
						EPA
						STATE
						EPA
						STATE
						EPA
						STATE
I. Additional Descriptions for Materials listed Above A) S/E CONTAMINATED SOIL				K. Handling Codes for Wastes Listed Above		
a. ALSO D043				a. <input checked="" type="checkbox"/> b. <input type="checkbox"/> c. <input type="checkbox"/>		
b.				b. <input type="checkbox"/> d. <input type="checkbox"/>		
15. Special Handling Instructions and Additional Information NJ A057 WIP: 488899 CODE: MDC488899 SR#: 5915X2-10 EXCAV. AREA: 10						
PACKING SLIPS ATTACHED FOR CLARIFICATION EMERGENCY NUMBER-INFOTRAC: 800 535-5053 81541938						
16. GENERATOR'S CERTIFICATION: I hereby declare that the contents of this consignment are fully and accurately described above by proper shipping name and are classified, packed, marked and labeled, and are in all respects in proper condition for transport by highway according to applicable international and national government regulations and state laws and regulations. If I am large quantity generator, I certify that I have a program in place to reduce the volume and toxicity of waste generated to the degree I have determined to be economically practicable and that I have selected the practicable method of treatment, storage, or disposal currently available to me which minimizes the present and future threat to human health and the environment; OR if I am a smaller generator, I have made a good faith effort to minimize my waste generation and select the best waste management method that is available to me and that I can afford.						
Printed/Typed Name		Signature			Mo. Day Year	
					04/04/01	
17. Transporter 1 Acknowledgement of Receipt of Materials						
Printed/Typed Name		Signature			Mo. Day Year	
Michael Sherer		Michael Sherer			02/10/11/04	
18. Transporter 2 Acknowledgement of Receipt of Materials						
Printed/Typed Name		Signature			Mo. Day Year	
19. Discrepancy Indication Space						
Actual Recd 991204						
20. Facility Owner or Operator: Certification of receipt of hazardous materials covered by this manifest except as noted in Item 19.						
Printed/Typed Name		Signature			Mo. Day Year	
Allen Carter		Allen Carter			04/05/01	

COPY 5-GENERATOR - MAILED BY TSD FACILITY



WASTE MANAGEMENT, INC.

CWM Chemical Services, L.L.C.
1550 Balmer Rd.
P.O. Box 200
Model City, N.Y. 14107
716/754-8231

Federal EPA ID: NYD049836679

CENTRAL HUDSON GAS & ELECTRIC
ATTN: MIKE GALLUCCI
NYD127325405
284 SOUTH AVENUE
POUGHKEEPSIE NY 12601

CERTIFICATE OF DISPOSAL

CWM CHEMICAL SERVICES, L.L.C. has received waste material from CENTRAL HUDSON GAS & ELECTRIC on 04/05/01 as described on Hazardous Waste Manifest number NYH0612126 Sequence number 01.

Profile Number: 488899
CWM Tracking ID: 8154193801
CWM Unit #: 1*0
Disposal Date: 04/05/01

I certify, on behalf of the above listed treatment facility, that to the best of my knowledge, the above-described waste was managed in compliance with all applicable laws, regulations, permits and licenses on the date listed above.

Donna Ames-Cassick

DONNA AMES-CASSICK
COMPLIANCE MANAGER
Certificate # 201568
04/05/01

For questions please call
our Customer Service Dept.
at (800) 843-3604

LAND DISPOSAL NOTIFICATION AND CERTIFICATION FORM

Generator Name:

Central Hudson Gas + Electric

Manifest Doc. No.:

101340

Profile Number:

488899

State Manifest No.:

101340612126

Is this waste a non-wastewater? (See 40 CFR 268.2) Check one: Nonwastewater Wastewater

(CLE)
 Was contaminated soil <does/does not> contain listed hazardous waste and <does/does not> exhibit a characteristic of hazardous waste and <is subject to/complies with> the soil treatment standards as provided by 40 CFR 268.49(c) or the Universal Treatment Standards.

Identify ALL USEPA hazardous waste codes that apply to this waste shipment, as defined by 40 CFR 261. For each waste code, identify the corresponding subcategory, or check NONE if the waste code has no subcategory. Spent solvent treatment standards are listed on the following page. If P039, multi-source leachate applies, those constituents present in soil must be listed and attached by the generator. If D001-D043 and/or listed waste, requires treatment of any applicable characteristics and meets 268.48 standards, then the underlying constituent(s) in the waste must be listed and attached.

REP	4. US EPA HAZARDOUS WASTE CODE(S)	5. SUBCATEGORY ENTER THE SUBCATEGORY DESCRIPTION. IF NOT APPLICABLE, SIMPLY CHECK NONE		6. HOW MUST THE WASTE BE MANAGED? ENTER LETTER FROM BELOW
		DESCRIPTION	NONE	
1	D040		X	D
2	D043		X	D
3				
4				

To identify P039, D001-D043, or soil underlying hazardous constituent(s), use the "P039/Underlying Hazardous Constituent Form" provided (CWM-2004) and check here:
 If no UBCs are present in the waste upon its initial generation check here:
 To list additional USEPA waste code(s) and subcategory(ies), use the supplemental sheet provided and check here:
 If treater will test for all Spent Solvents and UBCs, check here:

HOW MUST THE WASTE BE MANAGED? In column 6 above, enter the letter (A.1, B.5, or E) below that describes how the waste must be managed to comply with the land disposal regulations (40 CFR 268.7). Please understand that if you enter the letter A.1, B.5, D, or E, you are making the appropriate certification as provided below. States authorized by EPA to manage the LDR program may have regulatory citations different from the 40 CFR citations listed below. Where these regulatory citations apply, your certification will be deemed to refer to those state citations instead of the 40 CFR citations.

- A.1 RESTRICTED SOIL REQUIRES TREATMENT (Circle)
 "I certify under penalty of law that I personally have examined this contaminated soil and it <does/does not> contain listed hazardous waste and <does/does not> exhibit a characteristic of hazardous waste and requires treatment to meet the soil treatment standards as provided by 40 CFR 268.49(c)."
- B.5 RESTRICTED SOIL TREATED TO ALTERNATE PERFORMANCE STANDARDS
 "I certify under penalty of law that I have personally examined and am familiar with the treatment technology and operation of the treatment process used to support this certification and believe that it has been maintained and operated properly so as to comply with treatment standards specified in 40 CFR 268.49 without impermissible dilution of the prohibited wastes. I am aware there are significant penalties for submitting a false certification, including the possibility of fine and imprisonment."
- D. RESTRICTED SOIL CAN BE LAND DISPOSED WITHOUT FURTHER TREATMENT
 "I certify under penalty of law that I personally have examined and am familiar with the waste through analysis and testing or through knowledge of the waste to support this certification that the waste complies with the treatment standards specified in 40 CFR 268 subpart D. I believe that the information I submitted is true, accurate, and complete. I am aware there are significant penalties for submitting a false certification, including the possibility of fine and imprisonment."
- E. SOIL IS NOT CURRENTLY SUBJECT TO PART 268 RESTRICTIONS
 This waste is a newly identified waste that is not currently subject to any 40 CFR 268 Part restrictions.

I hereby certify that all information submitted in this and all associated documents is complete and accurate, to the best of my knowledge and information.

Signature ✓ [Signature] Title ✓ Env. Co-ordinator Date ✓ 4/3/01

NYH0612135

DEPARTMENT OF ENVIRONMENTAL CONSERVATION
DIVISION OF SOLID & HAZARDOUS MATERIALS
HAZARDOUS WASTE MANIFEST
P.O. Box 12820, Albany, New York 12212



(Hazardous Waste Manifest 500)

Please type or print. Do not staple.

11-00000-01 Emergency or April immediately call the National Response Center (800) 424-9604 and the NY State Department of Environmental Conservation (518) 457-7362

UNIFORM HAZARDOUS WASTE MANIFEST		1. Generator's US EPA No. N Y D 1 2 7 3 2 5 4 0 5 0 1 3 4 1	Manifest Doc. No. 1	2. Page 1 of 1	Information within heavy bold line is not required by Federal Law.
3. Generator's Name and Mailing Address CENTRAL HUDSON GAS & ELECTRIC POUGHKEEPSIE OPER HDQTRS 284 SOUTH AVENUE POUGHKEEPSIE NY 12601			A. NYH0612135		B. NEWBURGH OPER HDQTRS 610 NEWBURGH, NY 12550 (12)
4. Generator's Telephone No. 845 (486-5579)		ATTN MIKE GALLINCE		C. State Transporter's ID X265940	
5. Transporter 1 (Company Name) HORWITH TRUCKS, INC.		6. US EPA ID Number R A D 1 4 6 7 1 4 8 7 8		D. Transporter's Telephone 610 261-2220	
7. Transporter 2 (Company Name)		8. US EPA ID Number		E. State Transporter's ID	
9. Designated Facility Name and Site Address CWM CHEMICAL SERVICES, L.L.C 1550 BALMER ROAD MODEL CITY, NY 14107		10. US EPA ID Number N Y D 0 4 9 8 3 6 6 7 9		F. Transporter's Telephone () G. State Facility ID H. Facility Telephone () 716 754-8231	
11. US DOT Description (Including Proper Shipping Name, Hazard Class and ID Number)		12. Containers	13. Total	14. Unit	I. Waste No.
a. HAZARDOUS WASTE, SOLID, n.o.s. X (TRICHLOROETHYLENE, VINYL CHLORIDE) 9,NA3077,III		Number Type	Quantity	WVVol	EPA D040
b.					STATE
c.					EPA
d.					STATE
J. Additional Descriptions for Materials listed Above ASBESTE CONTAMINATED SOIL		K. Handling Codes for Wastes Listed Above			
a. ALSO D043		a. <input checked="" type="checkbox"/>		c. <input type="checkbox"/>	
b.		b. <input type="checkbox"/>		d. <input type="checkbox"/>	
15. Special Handling Instructions and Additional Information NJA057 WIP: 488899 CODE: MDC488899 SR#: 591582-9 EXCAV. AREA: 10 87542081 PACKING SLIPS ATTACHED FOR CLARIFICATION EMERGENCY NUMBER-INFOTRAC:800 535-5053					
16. GENERATOR'S CERTIFICATION: I hereby declare that the contents of this consignment are fully and accurately described above by proper shipping name and are classified, packed, marked and labeled, and are in all respects in proper condition for transport by highway according to applicable international and national government regulations and state laws and regulations. If I am large quantity generator, I certify that I have a program in place to reduce the volume and toxicity of waste generated to the degree I have determined to be economically practicable and that I have selected the practicable method of treatment, storage, or disposal currently available to me which minimizes the present and future threat to human health and the environment; OR if I am a smaller generator, I have made a good faith effort to minimize my waste generation and select the best waste management method that is available to me and that I can afford.					
Printed/Typed Name		Signature		Mo. Day Year	
17. Transporter 1 Acknowledgement of Receipt of Materials		Signature		Mo. Day Year	
Printed/Typed Name		Signature		Mo. Day Year	
18. Transporter 2 Acknowledgement of Receipt of Materials		Signature		Mo. Day Year	
Printed/Typed Name		Signature		Mo. Day Year	
19. Discrepancy Indication Space Actual Recd 387801					
20. Facility Owner or Operator: Certification of receipt of hazardous materials covered by this manifest except as noted in Item 19.					
Printed/Typed Name		Signature		Mo. Day Year	
Eileen CARTER		Eileen Carter		04/29/01	

COPY 5-GENERATOR - MAILED BY TSD FACILITY



WASTE MANAGEMENT, INC.
CWM Chemical Services, L.L.C.
1550 Balmer Rd.
P.O. Box 200
Model City, N.Y. 14107
716/754-8231

Federal EPA ID: NYD049836679

CENTRAL HUDSON GAS & ELECTRIC
ATTN: MIKE GALLUCCI
NYD127325405
284 SOUTH AVENUE
POUGHKEEPSIE NY 12601

CERTIFICATE OF DISPOSAL

CWM CHEMICAL SERVICES, L.L.C. has received waste material from CENTRAL HUDSON GAS & ELECTRIC on 04/09/01 as described on Hazardous Waste Manifest number NYH0612135 Sequence number 01.

Profile Number: 488899
CWM Tracking ID: 8154208101
CWM Unit #: 1*0
Disposal Date: 04/09/01

I certify, on behalf of the above listed treatment facility, that to the best of my knowledge, the above-described waste was managed in compliance with all applicable laws, regulations, permits and licenses on the date listed above.

Donna Ames-Cassick

DONNA AMES-CASSICK
COMPLIANCE MANAGER
Certificate # 201954
04/10/01

For questions please call
our Customer Service Dept.
at (800) 843-3604

LAND DISPOSAL NOTIFICATION AND CERTIFICATION FORM

Generator Name:

Central Hudson Gas + Electric

Manifest Doc. No.:

101391

Profile Number:

488899

State Manifest No.:

1NYH0612135

Is this waste a non-wastewater? (See 40 CFR 268.2) Check one: Nonwastewater Wastewater

(CLE)
This contaminated soil <does/does not> contain listed hazardous waste and <does/does not> exhibit a characteristic of hazardous waste and <is subject to/complies with> the soil treatment standards as provided by 40 CFR 268.49(c) or the Universal Treatment Standards.

Identify ALL USEPA hazardous waste codes that apply to this waste shipment, as defined by 40 CFR 261. For each waste code, identify the corresponding subcategory, or check NONE if the waste code has no subcategory. Spent solvent treatment standards are listed on the following page, if P039, multi-source leachate applies, those constituents present in soil must be listed and attached by the generator. If D001-D043 and/or listed waste, requires treatment of any applicable characteristics and meets Ref.48 standards, then the underlying constituent(s) in the waste must be listed and attached.

REF #	4. US EPA HAZARDOUS WASTE CODE(S)	5. SUBCATEGORY ENTER THE SUBCATEGORY DESCRIPTION. IF NOT APPLICABLE, SIMPLY CHECK NONE		6. HOW MUST THE WASTE BE MANAGED? ENTER LETTER FROM BELOW
		DESCRIPTION	NONE	
1	D040		X	D
2	D043		X	D
3				
4				

To identify P039, D001-D043, or soil underlying hazardous constituent(s), use the "P039/Underlying Hazardous Constituent Form" provided (CWN-2004) and check here:
If no UBCs are present in the waste upon its initial generation check here:
To list additional USEPA waste code(s) and subcategory(s), use the supplemental sheet provided and check here:
If treater will test for all Spent Solvents and UBCs, check here:

HOW MUST THE WASTE BE MANAGED? In column 6 above, enter the letter (A, B, S, or E) below that describes how the waste must be managed to comply with the land disposal regulations (40 CFR 268.7). Please understand that if you enter the letter S, D, or E, you are making the appropriate certification as provided below. States authorized by EPA to manage the LDR may have regulatory citations different from the 40 CFR citations listed below. Where these regulatory citations differ, your certification will be deemed to refer to those state citations instead of the 40 CFR citations.

A.1 RESTRICTED SOIL REQUIRES TREATMENT (Circle)
"I certify under penalty of law that I personally have examined this contaminated soil and it <does/does not> contain listed hazardous waste and <does/does not> exhibit a characteristic of hazardous waste and requires treatment to meet the soil treatment standards as provided by 40 CFR 268.49(c)."

B.5 RESTRICTED SOIL TREATED TO ALTERNATE PERFORMANCE STANDARDS
"I certify under penalty of law that I have personally examined and am familiar with the treatment technology and operation of the treatment process used to support this certification and believe that it has been maintained and operated properly so as to comply with treatment standards specified in 40 CFR 268.49 without impermissible dilution of the prohibited wastes. I am aware there are significant penalties for submitting a false certification, including the possibility of fine and imprisonment."

D. RESTRICTED SOIL CAN BE LAND DISPOSED WITHOUT FURTHER TREATMENT
"I certify under penalty of law that I personally have examined and am familiar with the waste through analysis and testing or through knowledge of the waste to support this certification that the waste complies with the treatment standards specified in 40 CFR 268 subpart D. I believe that the information I submitted is true, accurate, and complete. I am aware there are significant penalties for submitting a false certification, including the possibility of fine and imprisonment."

E. SOIL IS NOT CURRENTLY SUBJECT TO PART 268 RESTRICTIONS
This waste is a newly identified waste that is not currently subject to any 40 CFR 268 Part restrictions.

I hereby certify that all information submitted in this and all associated documents is complete and accurate, to the best of my knowledge and information.

Signature [Signature] Title Env. Coordinator Date 4/4/01

NYH0612144

DEPARTMENT OF ENVIRONMENTAL CONSERVATION
DIVISION OF SOLID & HAZARDOUS MATERIALS



HAZARDOUS WASTE MANIFEST
P.O. Box 12820, Albany, New York 12212

Please type or print: Do not staple.

(Hazardous Waste Manifest 5/00)

UNIFORM HAZARDOUS WASTE MANIFEST		1. Generator's US EPA No. N Y D 1 2 7 3 2 5 4 0 5 0 1 3 4 2		Manifest Doc. No. 1		2. Page 1 of 1		Information within heavy bold line is not required by Federal Law.		
3. Generator's Name and Mailing Address CENTRAL HUDSON GAS & ELECTRIC 284 SOUTH AVENUE POUGHKEEPSIE NY 12601				A. NYH0612144		B. NEWBURGH OPER HDQTRS 610 NEWBURGH, NY 12550				
4. Generator's Telephone Number 845 (486-5579)		6. US EPA ID Number HAD 1 4 6 7 1 4 8 7 8		C. State Transporter's ID		D. Transporter's Telephone 610 261-2220				
5. Transporter 1 (Company Name) HORWITH TRUCKS, INC.		7. Transporter 2 (Company Name)		8. US EPA ID Number		E. State Transporter's ID		F. Transporter's Telephone ()		
9. Designated Facility Name and Site Address CWM CHEMICAL SERVICES, L.L.C 1550 BALMER ROAD MODEL CITY, NY 14107				10. US EPA ID Number N Y D 0 4 9 8 3 6 6 7 9		G. State Facility ID N/A		H. Facility Telephone () 716 754-8231		
11. US DOT Description (Including Proper Shipping Name, Hazard Class and ID Number)						12. Containers	13. Total	14. Unit	I. Waste No.	
a. HAZARDOUS WASTE, SOLID, n.o.s. X (TRICHLOROETHYLENE, VINYL CHLORIDE) 9,NA3077,III						Number	Type	Quantity	Wt/Vol	EPA D040
b.									STATE	
c.									EPA	
d.									STATE	
J. Additional Descriptions for Materials listed Above A) S/E CONTAMINATED SOIL						K. Handling Codes for Wastes Listed Above				
a. ALSO D043						a.	c.			
b.						b.	d.			
15. Special Handling Instructions and Additional Information NJA057 WIP: 488899 CODE: MDC488899 SR#: 81543-1 EXCAV. AREA: 10 PACKING SLIPS ATTACHED FOR CLARIFICATION EMERGENCY NUMBER-INFOTRAC: 800 535-5053 81542040										
16. GENERATOR'S CERTIFICATION: I hereby declare that the contents of this consignment are fully and accurately described above by proper shipping name and are classified, packed, marked and labeled, and are in all respects in proper condition for transport by highway according to applicable international and national government regulations If I am large quantity generator, I certify that I have a program in place to reduce the volume and toxicity of waste generated to the degree I have determined to be economically practicable and that I have selected the practicable method of treatment, storage, or disposal currently available to me which minimizes the present and future threat to human health and the environment; OR if I am a smaller generator, I have made a good faith effort to minimize my waste generation and select the best waste management method that is available to me and that I can afford.										
Printed/Typed Name					Signature					
Mo. Day Year					Mo. Day Year					
17. Transporter 1 Acknowledgement of Receipt of Materials										
Printed/Typed Name					Signature					
Mo. Day Year					Mo. Day Year					
18. Transporter 2 Acknowledgement of Receipt of Materials										
Printed/Typed Name					Signature					
Mo. Day Year					Mo. Day Year					
19. Discrepancy Indication Space Actual Recd 46880P										
20. Facility Owner or Operator: Certification of receipt of hazardous materials covered by this manifest except as noted in Item 19.										
Printed/Typed Name					Signature					
Mo. Day Year					Mo. Day Year					

COPY 5-GENERATOR - MAILED BY TSD FACILITY



WASTE MANAGEMENT, INC.

CWM Chemical Services, L.L.C.
1550 Balmer Rd.
P.O. Box 200
Model City, N.Y. 14107
716/754-8231

Federal EPA ID: NYD049836679

CENTRAL HUDSON GAS & ELECTRIC
ATTN: MIKE GALLUCCI
NYD127325405
284 SOUTH AVENUE
POUGHKEEPSIE NY 12601

CERTIFICATE OF DISPOSAL

CWM CHEMICAL SERVICES, L.L.C. has received waste material from CENTRAL HUDSON GAS & ELECTRIC on 04/06/01 as described on Hazardous Waste Manifest number NYH0612144 Sequence number 01.

Profile Number: 488899
CWM Tracking ID: 8154204001
CWM Unit #: 1*0
Disposal Date: 04/06/01

I certify, on behalf of the above listed treatment facility, that to the best of my knowledge, the above-described waste was managed in compliance with all applicable laws, regulations, permits and licenses on the date listed above.

Donna Ames-Cassick

DONNA AMES-CASSICK
COMPLIANCE MANAGER
Certificate # 201718
04/09/01

For questions please call
our Customer Service Dept.
at (800) 843-3604

CONTAMINATED SOILS

LAND DISPOSAL NOTIFICATION AND CERTIFICATION FORM

Generator Name:

Central Hudson Gas + Electric Manifest Doc. No.: 101342

Profile Number:

488899 State Manifest No: 1 NYH0612144

Is this waste a non-wastewater? (See 40 CFR 268.2) Check one: Nonwastewater Wastewater

(CIRCLE)
This contaminated soil <does/does not> contain listed hazardous waste and <does/does not> exhibit a characteristic of hazardous waste and <is subject to/complies with> the soil treatment standards as provided by 40 CFR 268.49(c) or the Universal Treatment Standards.

Identify ALL USEPA hazardous waste codes that apply to this waste shipment, as defined by 40 CFR 261. For each waste code, identify the corresponding subcategory, or check NONE if the waste code has no subcategory. Spent solvent treatment standards are listed on the following page. If P039, multi-source leachate applies, those constituents present in soil must be listed and attached by the generator. If D001-D043 and/or listed waste, requires treatment of any applicable characteristics and meets 268.48 standards, then the underlying constituent(s) in the waste must be listed and attached.

REF #	4. US EPA HAZARDOUS WASTE CODE(S)	5. SUBCATEGORY ENTER THE SUBCATEGORY DESCRIPTION. IF NOT APPLICABLE, SIMPLY CHECK NONE		6. HOW MUST THE WASTE BE MANAGED? ENTER LETTER FROM BELOW
		DESCRIPTION	NONE	
1	D040		X	D
2	D043		X	D
3				
4				

To identify P039, D001-D043, or soil underlying hazardous constituent(s), use the "P039/Underlying Hazardous Constituent Form" provided (CWM-2004) and check here:
If no UHCs are present in the waste upon its initial generation check here:
To list additional USEPA waste code(s) and subcategory(ies), use the supplemental sheet provided and check here:
If treater will test for all Spent Solvents and UHCs, check here:

HOW MUST THE WASTE BE MANAGED? In column 6 above, enter the letter (A.1, B.5, or E) below that describes how the waste must be managed to comply with the land disposal regulations. (40 CFR 268.7). Please understand that if you enter the letter A.1, B.5, D, or E, you are making the appropriate certification as provided below. States authorized by EPA to manage the LDR program may have regulatory citations different from the 40 CFR citations listed below. Where these regulatory citations differ, your certification will be deemed to refer to those state citations instead of the 40 CFR citations.

A.1 RESTRICTED SOIL REQUIRES TREATMENT (Circle)
"I certify under penalty of law that I personally have examined this contaminated soil and it <does/does not> contain listed hazardous waste and <does/does not> exhibit a characteristic of hazardous waste and requires treatment to meet the soil treatment standards as provided by 40 CFR 268.49(c)."

B.5 RESTRICTED SOIL TREATED TO ALTERNATE PERFORMANCE STANDARDS
"I certify under penalty of law that I have personally examined and am familiar with the treatment technology and operation of the treatment process used to support this certification and believe that it has been maintained and operated properly so as to comply with treatment standards specified in 40 CFR 268.49 without impermissible dilution of the prohibited wastes. I am aware there are significant penalties for submitting a false certification, including the possibility of fine and imprisonment."

D. RESTRICTED SOIL CAN BE LAND DISPOSED WITHOUT FURTHER TREATMENT
"I certify under penalty of law that I personally have examined and am familiar with the waste through analysis and testing or through knowledge of the waste to support this certification that the waste complies with the treatment standards specified in 40 CFR 268 subpart p. I believe that the information I submitted is true, accurate, and complete. I am aware there are significant penalties for submitting a false certification, including the possibility of fine and imprisonment."

E. SOIL IS NOT CURRENTLY SUBJECT TO PART 268 RESTRICTIONS
This waste is a newly identified waste that is not currently subject to any 40 CFR 268 Part restrictions.

I hereby certify that all information submitted in this and all associated documents is complete and accurate, to the best of my knowledge and information.

Signature [Signature] Title Env. Coordinator Date 3/29/01

NYH0612153

DEPARTMENT OF ENVIRONMENTAL CONSERVATION
DIVISION OF SOLID & HAZARDOUS MATERIALS



HAZARDOUS WASTE MANIFEST
P.O. Box 12820, Albany, New York 12212

Please type or print. Do not staple.

(Hazardous Waste Manifest 500)

UNIFORM HAZARDOUS WASTE MANIFEST		1. Generator's US EPA No. N Y D 1 1 2 1 7 3 2 5 4 0 5 0 1 3 4 3	Manifest Doc. No. 1	2. Page 1 of 1	Information within heavy bold line is not required by Federal Law.
3. Generator's Name and Mailing Address CENTRAL HUDSON GAS & ELECTRIC POUGHKEEPSIE OPER HDQTRS 284 SOUTH AVENUE POUGHKEEPSIE NY 12601		4. Generator's Telephone Number 845 (486-5579)		A. NYH0612153	
5. Transporter 1 (Company Name) HORWITH TRUCKS, INC.		6. US EPA ID Number B A D 1 4 6 7 1 4 8 7 8		B. NEWBURGH OPER HDQTRS 610 NEWBURGH, NY 12550 (131)	
7. Transporter 2 (Company Name)		8. US EPA ID Number		C. State Transporter's ID N Y 4 7 1 4 3	
9. Designated Facility Name and Site Address CWM CHEMICAL SERVICES, L.L.C 1550 BALMER ROAD MODEL CITY, NY 14107		10. US EPA ID Number N Y D Q 4 9 8 3 6 6 7 9		D. Transporter's Telephone 610 261-2220	
11. US DOT Description (Including Proper Shipping Name, Hazard Class and ID Number) a. HAZARDOUS WASTE, SOLID, n.o.s. X (TRICHLOROETHYLENE, VINYL CHLORIDE) 9, NA3077, III		12. Containers Number 001	Type DT	13. Total Quantity 537	14. Unit Wt/Vol Y
J. Additional Descriptions for Materials listed Above A) S/E CONTAMINATED SOIL		K. Handling Codes for Wastes Listed Above			
a. ALSO D043		b.		c.	
b.		c.		d.	
15. Special Handling Instructions and Additional Information NJA057 WIP: 488899 CODE: MDC488899 SR#: 571583-2 EXCAV. AREA: 10 PACKING SLIPS ATTACHED FOR CLARIFICATION EMERGENCY NUMBER- INFOTRAC: 800 535-5053 87542038					
16. GENERATOR'S CERTIFICATION: I hereby declare that the contents of this consignment are fully and accurately described above by proper shipping name and are classified, packed, marked and labeled, and are in all respects in proper condition for transport by highway according to applicable international and national government regulations. If I am large quantity generator, I certify that I have a program in place to reduce the volume and toxicity of waste generated to the degree I have determined to be economically practicable and that I have selected the practicable method of treatment, storage, or disposal currently available to me which minimizes the present and future threat to human health and the environment; OR if I am a smaller generator, I have made a good faith effort to minimize my waste generation and select the best waste management method that is available to me and that I can afford.					
Printed/Typed Name		Signature		Mo. Day Year 040501	
17. Transporter 1 Acknowledgement of Receipt of Materials					
Printed/Typed Name Gerald M Barback		Signature Gerald M Barback		Mo. Day Year 10110501	
18. Transporter 2 Acknowledgement of Receipt of Materials					
Printed/Typed Name		Signature		Mo. Day Year	
19. Discrepancy Indication Space actual rec'd 40620P					
20. Facility Owner or Operator: Certification of receipt of hazardous materials covered by this manifest except as noted in Item 19.					
Printed/Typed Name ELLEN CARTZ		Signature Ellen Cartz		Mo. Day Year 040501	

COPY 5-GENERATOR - MAILED BY TSD FACILITY



WASTE MANAGEMENT, INC.
CWM Chemical Services, L.L.C.
1550 Balmer Rd.
P.O. Box 200
Model City, N.Y. 14107
716/754-8231

Federal EPA ID: NYD049836679

CENTRAL HUDSON GAS & ELECTRIC
ATTN: MIKE GALLUCCI
NYD127325405
284 SOUTH AVENUE
POUGHKEEPSIE NY 12601

CERTIFICATE OF DISPOSAL

CWM CHEMICAL SERVICES, L.L.C. has received waste material from CENTRAL HUDSON GAS & ELECTRIC on 04/06/01 as described on Hazardous Waste Manifest number NYH0612153 Sequence number 01.

Profile Number: 488899
CWM Tracking ID: 8154203801
CWM Unit #: 1*0
Disposal Date: 04/06/01

I certify, on behalf of the above listed treatment facility, that to the best of my knowledge, the above-described waste was managed in compliance with all applicable laws, regulations, permits and licenses on the date listed above.

Donna Ames-Cassick

DONNA AMES-CASSICK
COMPLIANCE MANAGER
Certificate # 201716
04/09/01

For questions please call
our Customer Service Dept.
at (800) 843-3604

LAND DISPOSAL NOTIFICATION AND CERTIFICATION FORM

Generator Name:
Profile Number:

Central Hudson Gas & Electric
488899

Manifest Doc. No.: 101343
State Manifest No: NYH0612153

Is this waste a non-wastewater? (See 40 CFR 268.2) Check one: Nonwastewater Wastewater

(CIRCLE)

This contaminated soil <does/does not> contain listed hazardous waste and <does/does not> exhibit a characteristic of hazardous waste and <is subject to/complies with> the soil treatment standards as provided by 40 CFR 268.49(c) or the Universal Treatment Standards.

Identify ALL USEPA hazardous waste codes that apply to this waste shipment, as defined by 40 CFR 261. For each waste code, identify the corresponding subcategory, or check NONE if the waste code has no subcategory. Spent solvent treatment standards are listed on the following page. If P039, multi-source leachate applies, those constituents present in soil must be listed and attached by the generator. If D001-D043 and/or listed waste, requires treatment of any applicable characteristics and meets 268.48 standards, then the underlying constituent(s) in the waste must be listed and attached.

REF #	4. US EPA HAZARDOUS WASTE CODE(S)	5. SUBCATEGORY ENTER THE SUBCATEGORY DESCRIPTION. IF NOT APPLICABLE, SIMPLY CHECK NONE		6. HOW MUST THE WASTE BE MANAGED? ENTER LETTER FROM BELOW
		DESCRIPTION	NONE	
1	D040		X	D
2	D043		X	D
3				
4				

To identify P039, D001-D043, or soil underlying hazardous constituent(s), use the "P039/Underlying Hazardous Constituent Form" provided (CWM-2004) and check here:
If no UBCs are present in the waste upon its initial generation check here:
To list additional USEPA waste code(s) and subcategory(ies), use the supplemental sheet provided and check here:
If treater will test for all Spent Solvents and UBCs, check here:

HOW MUST THE WASTE BE MANAGED? In column 6 above, enter the letter (A, B, C, D, or E) below that describes how the waste must be managed to comply with the land disposal regulations (40 CFR 268.7). Please understand that if you enter the letter B, C, D, or E, you are making the appropriate certification as provided below. States authorized by EPA to manage the LDR may have regulatory citations different from the 40 CFR citations listed below. Where these regulatory citations differ, your certification will be deemed to refer to those state citations instead of the 40 CFR citations.

- A.1 RESTRICTED SOIL REQUIRES TREATMENT (Circle)
"I certify under penalty of law that I personally have examined this contaminated soil and it <does/does not> contain listed hazardous waste and <does/does not> exhibit a characteristic of hazardous waste and requires treatment to meet the soil treatment standards as provided by 40 CFR 268.49(c)."
- B.5 RESTRICTED SOIL TREATED TO ALTERNATE PERFORMANCE STANDARDS
"I certify under penalty of law that I have personally examined and am familiar with the treatment technology and operation of the treatment process used to support this certification and believe that it has been maintained and operated properly so as to comply with treatment standards specified in 40 CFR 268.49 without impermissible dilution of the prohibited wastes. I am aware there are significant penalties for submitting a false certification, including the possibility of fine and imprisonment."
- C. RESTRICTED SOIL CAN BE LAND DISPOSED WITHOUT FURTHER TREATMENT
"I certify under penalty of law that I personally have examined and am familiar with the waste through analysis and testing or through knowledge of the waste to support this certification that the waste complies with the treatment standards specified in 40 CFR 268 subpart D. I believe that the information I submitted is true, accurate, and complete. I am aware there are significant penalties for submitting a false certification, including the possibility of fine and imprisonment."
- D. RESTRICTED SOIL CAN BE LAND DISPOSED WITHOUT FURTHER TREATMENT
"I certify under penalty of law that I personally have examined and am familiar with the waste through analysis and testing or through knowledge of the waste to support this certification that the waste complies with the treatment standards specified in 40 CFR 268 subpart D. I believe that the information I submitted is true, accurate, and complete. I am aware there are significant penalties for submitting a false certification, including the possibility of fine and imprisonment."
- E. SOIL IS NOT CURRENTLY SUBJECT TO PART 268 RESTRICTIONS
This waste is a newly identified waste that is not currently subject to any 40 CFR 268 Part restrictions.

I hereby certify that all information submitted in this and all associated documents is complete and accurate, to the best of my knowledge and information.

Signature [Signature] Title Env. Coordinator Date 4/4/01

NYH0612162

DEPARTMENT OF ENVIRONMENTAL CONSERVATION
DIVISION OF SOLID & HAZARDOUS MATERIALS



HAZARDOUS WASTE MANIFEST
P.O. Box 12820, Albany, New York 12212

Please type or print. Do not staple.

(Hazardous Waste Manifest 500)

UNIFORM HAZARDOUS WASTE MANIFEST		1. Generator's US EPA No. NYD112732540501344		Manifest Doc. No.		2. Page 1 of 1		Information within heavy bold line is not required by Federal Law.			
3. Generator's Name and Mailing Address CENTRAL HUDSON GAS & ELECTRIC POUGHKEEPSIE OPER HDQTRS 284 SOUTH AVENUE POUGHKEEPSIE NY 12601						A. NYH0612162					
4. Generator's Telephone Number (486-5579)						B. NEWBURGH OPER HDQTRS 610 NEWBURGH, NY 12550					
5. Transporter 1 (Company Name) PAGE ETC., INC				6. US EPA ID Number NYD986969947		C. State Transporter's ID		D. Transporter's Telephone 800 525-0965			
7. Transporter 2 (Company Name)				8. US EPA ID Number		E. State Transporter's ID		F. Transporter's Telephone ()			
9. Designated Facility Name and Site Address CWM CHEMICAL SERVICES, L.L.C 1550 BALMER ROAD MODEL CITY, NY 14107						10. US EPA ID Number NYD049836679		G. State Facility ID N/A			
11. US DOT Description (Including Proper Shipping Name, Hazard Class and ID Number)						12. Containers		13. Total		14. Unit	
a. HAZARDOUS WASTE, SOLID, n.o.s. X (TRICHLOROETHYLENE, VINYL CHLORIDE) 9,NA3077,III						Number Type 001 DT		Quantity EST		Wt/Vol Y	
b.										I. Waste No. EPA D040	
c.										STATE	
d.										EPA	
										STATE	
										EPA	
										STATE	
										EPA	
										STATE	
Additional Descriptions for Materials listed Above A)S/E CONTAMINATED SOIL						K. Handling Codes for Wastes Listed Above					
a. ALSO D043						a. NY		b.		c.	
b.						b.		c.		d.	
15. Special Handling Instructions and Additional Information NJAO57 WIP: 488899 CODE: MDC488899 SR#: 59151-2 EXCAV. AREA: 7						PACKING SLIPS ATTACHED FOR CLARIFICATION EMERGENCY NUMBER-INFOTRAC:800 535-5053					
16. GENERATOR'S CERTIFICATION: I hereby declare that the contents of this consignment are fully and accurately described above by proper shipping name and are classified, packed, marked and labeled, and are in all respects in proper condition for transport by highway according to applicable international and national government regulations If I am large quantity generator, I certify that I have a program in place to reduce the volume and toxicity of waste generated to the degree I have determined to be economically practicable and that I have selected the practicable method of treatment, storage, or disposal currently available to me which minimizes the present and future threat to human health and the environment; OR if I am a smaller generator, I have made a good faith effort to minimize my waste generation and select the best waste management method that is available to me and that I can afford.						D1541846					
Printed/Typed Name				Signature				Mo. Day Year			
17. Transporter 1 Acknowledgement of Receipt of Materials						12/1/01					
Printed/Typed Name				Signature				Mo. Day Year			
18. Transporter 2 Acknowledgement of Receipt of Materials						12/1/01					
Printed/Typed Name				Signature				Mo. Day Year			
19. Discrepancy Indication Space											
20. Facility Owner or Operator: Certification of receipt of hazardous materials covered by this manifest except as noted in Item 19.											
Printed/Typed Name Eileen Carter				Signature Eileen Carter				Mo. Day Year 02/09/01			

COPY 5-GENERATOR - MAILED BY TSD FACILITY



WASTE MANAGEMENT, INC.

CWM Chemical Services, L.L.C.
1550 Balmer Rd.
P.O. Box 200
Model City, N.Y. 14107
716/754-8231

Federal EPA ID: NYD049836679

CENTRAL HUDSON GAS & ELECTRIC
ATTN: MIKE GALLUCCI
NYD127325405
284 SOUTH AVENUE
POUGHKEEPSIE NY 12601

CERTIFICATE OF DISPOSAL

CWM CHEMICAL SERVICES, L.L.C. has received waste material from CENTRAL HUDSON GAS & ELECTRIC on 04/04/01 as described on Hazardous Waste Manifest number NYH0612162 Sequence number 01.

Profile Number: 488899
CWM Tracking ID: 8154189601
CWM Unit #: 1*0
Disposal Date: 04/04/01

I certify, on behalf of the above listed treatment facility, that to the best of my knowledge, the above-described waste was managed in compliance with all applicable laws, regulations, permits and licenses on the date listed above.

Donna Ames-Cassick

DONNA AMES-CASSICK
COMPLIANCE MANAGER
Certificate # 201546
04/05/01

For questions please call
our Customer Service Dept.
at (800) 843-3604

LAND DISPOSAL NOTIFICATION AND CERTIFICATION FORM

Generator Name:
Profile Number:

Central Hudson Gas + Electric
488899

Manifest Doc. No.: 101344
State Manifest No: NYH0612162

Is this waste a non-wastewater? (See 40 CFR 268.2) Check one: Nonwastewater Wastewater

This contaminated soil <does/does not> contain listed hazardous waste and <does/does not> exhibit a characteristic of hazardous waste and <is subject to/complies with> the soil treatment standards as provided by 40 CFR 268.49(c) or the Universal Treatment Standards.

Identify ALL USEPA hazardous waste codes that apply to this waste shipment, as defined by 40 CFR 261. For each waste code, identify the corresponding subcategory, or check NONE if the waste code has no subcategory. Spent solvent treatment standards are listed on the following page. If P039, multi-source leachate applies, those constituents present in soil must be listed and attached by the generator. If D001-D043 and/or listed waste, requires treatment of any applicable characteristics and meets 268.48 standards, then the underlying constituent(s) in the waste must be listed and attached.

RRP #	4. US EPA HAZARDOUS WASTE CODE(S)	5. SUBCATEGORY ENTER THE SUBCATEGORY DESCRIPTION. IF NOT APPLICABLE, SIMPLY CHECK NONE		6. HOW MUST THE WASTE BE MANAGED? ENTER LETTER FROM BELOW
		DESCRIPTION	NONE	
1	D040		X	D
2	D043		X	D
3				
4				

To identify P039, D001-D043, or soil underlying hazardous constituent(s), use the "P039/Underlying Hazardous Constituent Form" provided (CWN-2004) and check here:
If no URCs are present in the waste upon its initial generation check here:
To list additional USEPA waste code(s) and subcategory(ies), use the supplemental sheet provided and check here:
If treater will test for all Spent Solvents and URCs, check here:

HOW MUST THE WASTE BE MANAGED? In column 6 above, enter the letter (A.1, B.5, or E) below that describes how the waste must be managed to comply with the land disposal regulations (40 CFR 268.7). Please understand that if you enter the letter A.1, B.5, D, or E, you are making the appropriate certification as provided below. States authorized by EPA to manage the LDR program may have regulatory citations different from the 40 CFR citations listed below. Where these regulatory citations occur, your certification will be deemed to refer to those state citations instead of the 40 CFR citations.

- A.1 RESTRICTED SOIL REQUIRES TREATMENT (Circle)
"I certify under penalty of law that I personally have examined this contaminated soil and it <does/does not> contain listed hazardous waste and <does/does not> exhibit a characteristic of hazardous waste and requires treatment to meet the soil treatment standards as provided by 40 CFR 268.49(c)."
- B.5 RESTRICTED SOIL TREATED TO ALTERNATE PERFORMANCE STANDARDS
"I certify under penalty of law that I have personally examined and am familiar with the treatment technology and operation of the treatment process used to support this certification and believe that it has been maintained and operated properly so as to comply with treatment standards specified in 40 CFR 268.49 without impermissible dilution of the prohibited wastes. I am aware there are significant penalties for submitting a false certification, including the possibility of fine and imprisonment."
- D. RESTRICTED SOIL CAN BE LAND DISPOSED WITHOUT FURTHER TREATMENT
"I certify under penalty of law that I personally have examined and am familiar with the waste through analysis and testing or through knowledge of the waste to support this certification that the waste complies with the treatment standards specified in 40 CFR 268 subpart D. I believe that the information I submitted is true, accurate, and complete. I am aware there are significant penalties for submitting a false certification, including the possibility of fine and imprisonment."
- E. SOIL IS NOT CURRENTLY SUBJECT TO PART 268 RESTRICTIONS
This waste is a newly identified waste that is not currently subject to any 40 CFR 268 Part restrictions.

I hereby certify that all information submitted in this and all associated documents is complete and accurate, to the best of my knowledge and information.

Signature [Signature] Title Env. Coordinator Date 4/2/01

NYH0612171

DEPARTMENT OF ENVIRONMENTAL CONSERVATION
DIVISION OF SOLID & HAZARDOUS MATERIALS



HAZARDOUS WASTE MANIFEST
P.O. Box 12820, Albany, New York 12212

Please type or print. Do not staple.

(Hazardous Waste Manifest 5/00)

UNIFORM HAZARDOUS WASTE MANIFEST		1. Generator's US EPA No. NYD1121732540501345	Manifest Doc. No.	2. Page 1 of 1	Information within heavy bold line is not required by Federal Law.	
3. Generator's Name and Mailing Address CENTRAL HUDSON GAS & ELECTRIC 284 SOUTH AVENUE POUGHKEEPSIE NY 12601			A. NYH0612171		B. NEWBURGH OPER HDQTRS NEWBURGH, NY 12550	
4. Generator's Telephone Number 915 (486-5579)			6. US EPA ID Number NYD986969947		C. State Transporter's ID 53011114Y	
5. Transporter 1 (Company Name) PAGE ETC., INC			7. Transporter 2 (Company Name)		D. Transporter's Telephone 800 525-0965	
9. Designated Facility Name and Site Address CWM CHEMICAL SERVICES, L.L.C 1550 BALMER ROAD MODEL CITY, NY 14107			10. US EPA ID Number NYD049836679		E. State Transporter's ID	
11. US DOT Description (Including Proper Shipping Name, Hazard Class and ID Number) a. HAZARDOUS WASTE, SOLID, n.o.s. X (TRICHLOROETHYLENE, VINYL CHLORIDE) 9,NA3077,III			12. Containers Number Type 001 DT	13. Total Quantity 257	14. Unit Wt/Vol Y	I. Waste No. EPA D040
b.						STATE
c.						EPA
d.						STATE
J. Additional Descriptions for Materials listed Above A/S/E CONTAMINATED SOIL			K. Handling Codes for Wastes Listed Above			
a. ALSO D043			b. <input checked="" type="checkbox"/>		c. <input type="checkbox"/>	
b.			d. <input type="checkbox"/>		e. <input type="checkbox"/>	
15. Special Handling Instructions and Additional Information NJA057 WIP: 488899 CODE: MDC488899 SR#: 81541395 EXCAV. AREA: 2 PACKING SLIPS ATTACHED FOR CLARIFICATION EMERGENCY NUMBER-INFOTRAC: 800 535-5053						
16. GENERATOR'S CERTIFICATION: I hereby declare that the contents of this consignment are fully and accurately described above by proper shipping name and are classified, packed, marked and labeled, and are in all respects in proper condition for transport by highway according to applicable international and national government regulations If I am large quantity generator, I certify that I have a program in place to reduce the volume and toxicity of waste generated to the degree I have determined to be economically practicable and that I have selected the practicable method of treatment, storage, or disposal currently available to me which minimizes the present and future threat to human health and the environment; OR if I am a smaller generator, I have made a good faith effort to minimize my waste generation and select the best waste management method that is available to me and that I can afford.						
Printed/Typed Name			Signature		Mo. Day Year	
17. Transporter 1 Acknowledgement of Receipt of Materials						
Printed/Typed Name John Jankowski			Signature		Mo. Day Year 04/03/01	
18. Transporter 2 Acknowledgement of Receipt of Materials						
Printed/Typed Name			Signature		Mo. Day Year	
19. Discrepancy Indication Space actual recd 45820P						
20. Facility Owner or Operator Certification of receipt of hazardous materials covered by this manifest except as noted in Item 19.						
Printed/Typed Name EILEEN CARTON			Signature Eileen Carton		Mo. Day Year 04/04/01	

COPY 5-GENERATOR - MAILED BY TSD FACILITY



WASTE MANAGEMENT, INC.

CWM Chemical Services, L.L.C.
1550 Balmer Rd.
P.O. Box 200
Model City, N.Y. 14107
716/754-8231

Federal EPA ID: NYD049836679

CENTRAL HUDSON GAS & ELECTRIC
ATTN: MIKE GALLUCCI
NYD127325405
284 SOUTH AVENUE
POUGHKEEPSIE NY 12601

CERTIFICATE OF DISPOSAL

CWM CHEMICAL SERVICES, L.L.C. has received waste material from CENTRAL HUDSON GAS & ELECTRIC on 04/04/01 as described on Hazardous Waste Manifest number NYH0612171 Sequence number 01.

Profile Number: 488899
CWM Tracking ID: 8154189501
CWM Unit #: 1*0
Disposal Date: 04/04/01

I certify, on behalf of the above listed treatment facility, that to the best of my knowledge, the above-described waste was managed in compliance with all applicable laws, regulations, permits and licenses on the date listed above.

Donna Ames-Cassick

DONNA AMES-CASSICK
COMPLIANCE MANAGER
Certificate # 201545
04/05/01

For questions please call
our Customer Service Dept.
at (800) 843-3604

LAND DISPOSAL NOTIFICATION AND CERTIFICATION FORM

Generator Name: Central Hudson Gas + Electric Manifest Doc. No.: 101345
 Profile Number: 488899 State Manifest No: NYH0612171

Is this waste a non-wastewater? (See 40 CFR 268.2) Check one: Nonwastewater Wastewater

(CLE)
 This contaminated soil <does/does not> contain listed hazardous waste and <does/does not> exhibit a characteristic of hazardous waste and <is subject to/complies with> the soil treatment standards as provided by 40 CFR 268.49(c) or the Universal Treatment Standards.

Identify ALL USEPA hazardous waste codes that apply to this waste shipment, as defined by 40 CFR 261. For each waste code, identify the corresponding subcategory, or check NONE if the waste code has no subcategory. Spent solvent treatment standards are listed on the following page. If P039, multi-source leachate applies, those constituents present in soil must be listed and attached by the generator. If D001-D043 and/or listed waste, requires treatment of any applicable characteristics and meets 268.48 standards, then the underlying constituent(s) in the waste must be listed and attached.

REF	4. US EPA HAZARDOUS WASTE CODE(S)	5. SUBCATEGORY ENTER THE SUBCATEGORY DESCRIPTION. IF NOT APPLICABLE, SIMPLY CHECK NONE		6. HOW MUST THE WASTE BE MANAGED? ENTER LETTER FROM BELOW
		DESCRIPTION	NONE	
1	D040		X	D
2	D043		X	D
3				
4				

To identify P039, D001-D043, or soil underlying hazardous constituent(s), use the "P039/Underlying Hazardous Constituent Form" provided (CWM-2004) and check here:
 If no UECs are present in the waste upon its initial generation check here:
 To list additional USEPA waste code(s) and subcategory(ies), use the supplemental sheet provided and check here:
 If treater will test for all Spent Solvents and UECs, check here:

HOW MUST THE WASTE BE MANAGED? In column 6 above, enter the letter (A.1, B.5, or E) below that describes how the waste must be managed to comply with the land disposal regulations (40 CFR 268.7). Please understand that if you enter the letter B.5, D, or E, you are making the appropriate certification as provided below. States authorized by EPA to manage the LDR may have regulatory citations different from the 40 CFR citations listed below. Where these regulatory citations apply, your certification will be deemed to refer to those state citations instead of the 40 CFR citations.

A.1 RESTRICTED SOIL REQUIRES TREATMENT (Circle)
 "I certify under penalty of law that I personally have examined this contaminated soil and it <does/does not> contain listed hazardous waste and <does/does not> exhibit a characteristic of hazardous waste and requires treatment to meet the soil treatment standards as provided by 40 CFR 268.49(c)."

B.5 RESTRICTED SOIL TREATED TO ALTERNATE PERFORMANCE STANDARDS
 "I certify under penalty of law that I have personally examined and am familiar with the treatment technology and operation of the treatment process used to support this certification and believe that it has been maintained and operated properly so as to comply with treatment standards specified in 40 CFR 268.49 without impermissible dilution of the prohibited wastes. I am aware there are significant penalties for submitting a false certification, including the possibility of fine and imprisonment."

D. RESTRICTED SOIL CAN BE LAND DISPOSED WITHOUT FURTHER TREATMENT
 "I certify under penalty of law that I personally have examined and am familiar with the waste through analysis and testing or through knowledge of the waste to support this certification that the waste complies with the treatment standards specified in 40 CFR 268 subpart D. I believe that the information I submitted is true, accurate, and complete. I am aware there are significant penalties for submitting a false certification, including the possibility of fine and imprisonment."

E. SOIL IS NOT CURRENTLY SUBJECT TO PART 268 RESTRICTIONS
 This waste is a newly identified waste that is not currently subject to any 40 CFR 268 Part restrictions.

I hereby certify that all information submitted in this and all associated documents is complete and accurate, to the best of my knowledge and information.

Signature [Signature] Title Env. Coordinator Date 9/2/01

U612189

DEPARTMENT OF ENVIRONMENTAL CONSERVATION
DIVISION OF SOLID & HAZARDOUS MATERIALS



HAZARDOUS WASTE MANIFEST
P.O. Box 12820, Albany, New York 12212

Use type or print. Do not staple.

(Hazardous Waste Manifest 500)

UNIFORM HAZARDOUS WASTE MANIFEST		1. Generator's US EPA No. NY D 1 2 7 3 2 5 4 0 5 0 1 3 4 6	Manifest Doc. No. 1	2. Page 1 of 1	Information within heavy bold line is not required by Federal Law.	
3. Generator's Name and Mailing Address CENTRAL HUDSON GAS & ELECTRIC		POUGHKEEPSIE OPER HDQTRS 284 SOUTH AVENUE POUGHKEEPSIE NY 12601		A. NYH0612189		
4. Generator's Telephone No. 845 (486-5579)		6. US EPA ID Number NY D 9 8 6 9 6 9 9 4 7		B. NEWBURGH OPER HDQTRS 610 NEWBURGH, NY 12550		
5. Transporter 1 (Company Name) PAGE ETC., INC		8. US EPA ID Number		C. State Transporter's ID 47224001		
7. Transporter 2 (Company Name)		10. US EPA ID Number		D. Transporter's Telephone 800 625-0965		
9. Designated Facility Name and Site Address CWM CHEMICAL SERVICES, L.L.C 1550 BALMER ROAD MODEL CITY, NY 14107		10. US EPA ID Number NY D 0 4 9 8 3 6 6 7 9		E. State Transporter's ID		
				F. Transporter's Telephone ()		
				G. State Facility ID N/A		
				H. Facility Telephone () 716 754-8231		
11. US DOT Description (Including Proper Shipping Name, Hazard Class and ID Number)		12. Containers	13. Total	14. Unit	I. Waste No.	
a. HAZARDOUS WASTE, SOLID, n.o.s. X (TRICHLOROETHYLENE, VINYL CHLORIDE) 9,NA3077,III		Number 001	Quantity 1	Wt/Vol Y	EPA D040	
b.					STATE	
c.					EPA	
d.					STATE	
J. Additional Descriptions for Materials listed Above A/S/E CONTAMINATED SOIL		K. Handling Codes for Wastes Listed Above				
a. ALSO D043		b. <input checked="" type="checkbox"/>		c. <input type="checkbox"/>		
b.		b. <input type="checkbox"/>		d. <input type="checkbox"/>		
15. Special Handling Instructions and Additional Information NJA057 WIP: 488899 CODE: MDC488899 SR#: 49224 EXCAVA. AREA: 2						
PACKING SLIPS ATTACHED FOR CLARIFICATION EMERGENCY NUMBER-INFOTRAC: 800 535-5053						
16. GENERATOR'S CERTIFICATION: I hereby declare that the contents of this consignment are fully and accurately described above by proper shipping name and are classified, packed, marked and labeled, and are in all respects in proper condition for transport by highway according to applicable international and national government regulations and state laws and regulations. If I am large quantity generator, I certify that I have a program in place to reduce the volume and toxicity of waste generated to the degree I have determined to be economically practicable and that I have selected the practicable method of treatment, storage, or disposal currently available to me which minimizes the present and future threat to human health and the environment; OR if I am a smaller generator, I have made a good faith effort to minimize my waste generation and select the best waste management method that is available to me and that I can afford.						
Printed/Typed Name		Signature		Mo. Day Year		
17. Transporter 1 Acknowledgement of Receipt of Materials						
Printed/Typed Name Gordon L. White		Signature <i>Gordon L. White</i>		Mo. Day Year 04/03/01		
18. Transporter 2 Acknowledgement of Receipt of Materials						
Printed/Typed Name		Signature		Mo. Day Year		
19. Discrepancy Indication Space actual recd 46580P						
20. Facility Owner or Operator: Certification of receipt of hazardous materials covered by this manifest except as noted in Item 19.						
Printed/Typed Name EILEEN CARTON		Signature <i>Eileen Carton</i>		Mo. Day Year 04/04/01		

COPY 5-GENERATOR - MAILED BY TSD FACILITY



WASTE MANAGEMENT, INC.

CWM Chemical Services, L.L.C.
1550 Balmer Rd.
P.O. Box 200
Model City, N.Y. 14107
716/754-8231

Federal EPA ID: NYD049836679

CENTRAL HUDSON GAS & ELECTRIC
ATTN: MIKE GALLUCCI
NYD127325405
284 SOUTH AVENUE
POUGHKEEPSIE NY 12601

CERTIFICATE OF DISPOSAL

CWM CHEMICAL SERVICES, L.L.C. has received waste material from CENTRAL HUDSON GAS & ELECTRIC on 04/04/01 as described on Hazardous Waste Manifest number NYH0612189 Sequence number 01.

Profile Number: 488899
CWM Tracking ID: 8154189401
CWM Unit #: 1*0
Disposal Date: 04/04/01

I certify, on behalf of the above listed treatment facility, that to the best of my knowledge, the above-described waste was managed in compliance with all applicable laws, regulations, permits and licenses on the date listed above.

Donna Ames-Cassick

DONNA AMES-CASSICK
COMPLIANCE MANAGER
Certificate # 201544
04/05/01

For questions please call
our Customer Service Dept.
at (800) 843-3604

LAND DISPOSAL NOTIFICATION AND CERTIFICATION FORM

Generator Name:

Central Hudson Gas + Electric

Manifest Doc. No.:

101346

Profile Number:

488899

State Manifest No.:

NYH0612189

Is this waste a non-wastewater? (See 40 CFR 268.2) Check one: Nonwastewater Wastewater

(CLE)
This contaminated soil <does/does not> contain listed hazardous waste and <does/does not> exhibit a characteristic of hazardous waste and <is subject to/complies with> the soil treatment standards as provided by 40 CFR 268.49(c) or the Universal Treatment Standards.

Identify ALL USEPA hazardous waste codes that apply to this waste shipment, as defined by 40 CFR 261. For each waste code, identify the corresponding subcategory, or check NONE if the waste code has no subcategory. Spent solvent treatment standards are listed on the following page. If P039, multi-source leachate applies, those constituents present in soil must be listed and attached by the generator. If D001-D043 and/or listed waste, requires treatment of any applicable characteristics and meets Ref. 48 standards, then the underlying constituent(s) in the waste must be listed and attached.

REF #	4. US EPA HAZARDOUS WASTE CODE(S)	5. SUBCATEGORY ENTER THE SUBCATEGORY DESCRIPTION. IF NOT APPLICABLE, SIMPLY CHECK NONE		6. HOW MUST THE WASTE BE MANAGED? ENTER LETTER FROM BELOW
		DESCRIPTION	NONE	
1	D040		X	D
2	D043		X	D
3				
4				

To identify P039, D001-D043, or soil underlying hazardous constituent(s), use the "P039/Underlying Hazardous Constituent Form" provided (CWN-2004) and check here:
If no UHCs are present in the waste upon its initial generation check here:
To list additional USEPA waste code(s) and subcategory(ies), use the supplemental sheet provided and check here:
If treater will test for all Spent Solvents and UHCs, check here:

HOW MUST THE WASTE BE MANAGED? In column 6 above, enter the letter (A, B, C, D, or E) below that describes how the waste must be managed to comply with the land disposal regulations (40 CFR 268.7). Please understand that if you enter the letter B, C, D, or E, you are making the appropriate certification as provided below. States authorized by EPA to manage the LDR may have regulatory citations different from the 40 CFR citations listed below. Where these regulatory citations differ, your certification will be deemed to refer to those state citations instead of the 40 CFR citations.

A.1 RESTRICTED SOIL REQUIRES TREATMENT (Circle)

"I certify under penalty of law that I personally have examined this contaminated soil and it <does/does not> contain listed hazardous waste and <does/does not> exhibit a characteristic of hazardous waste and requires treatment to meet the soil treatment standards as provided by 40 CFR 268.49(c)."

3.5 RESTRICTED SOIL TREATED TO ALTERNATE PERFORMANCE STANDARDS

"I certify under penalty of law that I have personally examined and am familiar with the treatment technology and operation of the treatment process used to support this certification and believe that it has been maintained and operated properly so as to comply with treatment standards specified in 40 CFR 268.49 without impermissible dilution of the prohibited wastes. I am aware there are significant penalties for submitting a false certification, including the possibility of fine and imprisonment."

D. RESTRICTED SOIL CAN BE LAND DISPOSED WITHOUT FURTHER TREATMENT

"I certify under penalty of law that I personally have examined and am familiar with the waste through analysis and testing or through knowledge of the waste to support this certification that the waste complies with the treatment standards specified in 40 CFR 268 subpart D. I believe that the information I submitted is true, accurate, and complete. I am aware there are significant penalties for submitting a false certification, including the possibility of fine and imprisonment."

E. SOIL IS NOT CURRENTLY SUBJECT TO PART 268 RESTRICTIONS

This waste is a newly identified waste that is not currently subject to any 40 CFR 268 Part restrictions.

I hereby certify that all information submitted in this and all associated documents is complete and accurate, to the best of my knowledge and information.

Signature [Signature]

Title Env. Scientist

Date 9/2/01

NYH0612198

DEPARTMENT OF ENVIRONMENTAL CONSERVATION
DIVISION OF SOLID & HAZARDOUS MATERIALS

HAZARDOUS WASTE MANIFEST
P.O. Box 12820, Albany, New York 12212

(Hazardous Waste Manifest 5/00)

Please type or print. Do not staple.

UNIFORM HAZARDOUS WASTE MANIFEST		1. Generator's US EPA No. <u>NYD112732540501347</u>		Manifest Doc. No. <u>1</u>		2. Page 1 of <u>1</u>		Information within heavy bold line is not required by Federal Law.							
3. Generator's Name and Mailing Address CENTRAL HUDSON GAS & ELECTRIC 284 SOUTH AVENUE POUGHKEEPSIE NY 12601						A. NYH0612198									
4. Generator's Telephone Number <u>845 (486-5579)</u>						B. NEWBURGH OPER HDQTRS 610 NEWBURGH, NY 12550									
5. Transporter 1 (Company Name) PAGE ETC., INC			6. US EPA ID Number <u>NYD986969947</u>			C. State Transporter's ID <u>20791007</u>		D. Transporter's Telephone <u>800 525-0965</u>							
7. Transporter 2 (Company Name)			8. US EPA ID Number			E. State Transporter's ID		F. Transporter's Telephone ()							
9. Designated Facility Name and Site Address CWM CHEMICAL SERVICES, L.L.C 1550 BALMER ROAD MODEL CITY, NY 14107						10. US EPA ID Number <u>NYD049836679</u>									
11. US DOT Description (Including Proper Shipping Name, Hazard Class and ID Number)						12. Containers Number Type		13. Total Quantity		14. Unit Wt/Vol		I. Waste No.			
a. HAZARDOUS WASTE, SOLID, n.o.s. X (TRICHLOROETHYLENE, VINYL CHLORIDE) 9,NA3077,III						001 DT		EST		Y		EPA D040			
b.												STATE			
c.												EPA			
d.												STATE			
J. Additional Descriptions for Materials listed Above A) S/E CONTAMINATED SOIL						K. Handling Codes for Wastes Listed Above									
a. ALSO D043						a. <input checked="" type="checkbox"/>		c. <input type="checkbox"/>							
b.						b. <input type="checkbox"/>		d. <input type="checkbox"/>							
15. Special Handling Instructions and Additional Information NJA057 WIP: 488899 CODE: MDC488899 SR#: 488891-8 EXCAVA. AREA: 2 PACKING SLIPS ATTACHED FOR CLARIFICATION EMERGENCY NUMBER-INFOTRAC: 800 535-5053												81541911			
16. GENERATOR'S CERTIFICATION: I hereby declare that the contents of this consignment are fully and accurately described above by proper shipping name and are classified, packed, marked and labeled, and are in all respects in proper condition for transport by highway according to applicable international and national government regulations and state laws and regulations. If I am large quantity generator, I certify that I have a program in place to reduce the volume and toxicity of waste generated to the degree I have determined to be economically practicable and that I have selected the practicable method of treatment, storage, or disposal currently available to me which minimizes the present and future threat to human health and the environment; OR if I am a smaller generator, I have made a good faith effort to minimize my waste generation and select the best waste management method that is available to me and that I can afford.															
Printed/Typed Name						Signature						Mo. Day Year			
17. Transporter 1 Acknowledgement of Receipt of Materials						Printed/Typed Name RAUDY FORD						Signature Randy Ford		Mo. Day Year 040501	
18. Transporter 2 Acknowledgement of Receipt of Materials						Printed/Typed Name						Signature		Mo. Day Year	
19. Discrepancy Indication Space actual recd 49440P															
20. Facility Owner or Operator: Certification of receipt of hazardous materials covered by this manifest except as noted in Item 19.															
Printed/Typed Name ELON CARTER						Signature Elon Carter						Mo. Day Year 040401			



WASTE MANAGEMENT, INC.

CWM Chemical Services, L.L.C.
1550 Balmer Rd.
P.O. Box 200
Model City, N.Y. 14107
716/754-8231

Federal EPA ID: NYD049836679

CENTRAL HUDSON GAS & ELECTRIC
ATTN: MIKE GALLUCCI
NYD127325405
284 SOUTH AVENUE
POUGHKEEPSIE NY 12601

CERTIFICATE OF DISPOSAL

CWM CHEMICAL SERVICES, L.L.C. has received waste material from CENTRAL HUDSON GAS & ELECTRIC on 04/04/01 as described on Hazardous Waste Manifest number NYH0612198 Sequence number 01.

Profile Number: 488899
CWM Tracking ID: 8154191101
CWM Unit #: 1*0
Disposal Date: 04/04/01

I certify, on behalf of the above listed treatment facility, that to the best of my knowledge, the above-described waste was managed in compliance with all applicable laws, regulations, permits and licenses on the date listed above.

Donna Ames-Cassick

DONNA AMES-CASSICK
COMPLIANCE MANAGER
Certificate # 201556
04/05/01

For questions please call
our Customer Service Dept.
at (800) 843-3604

LAND DISPOSAL NOTIFICATION AND CERTIFICATION FORM

Generator Name: Central Hudson Gas + Electric Manifest Doc. No.: 101347
 Profile Number: 488899 State Manifest No: NYH0612198

Is this waste a non-wastewater? (See 40 CFR 268.2) Check one: Nonwastewater Wastewater

(LR)
 This contaminated soil <does/does not> contain listed hazardous waste and <does/does not> exhibit a characteristic of hazardous waste and <is subject to/complies with> the soil treatment standards as provided by 40 CFR 268.49(c) or the Universal Treatment Standards.

Identify ALL USEPA hazardous waste codes that apply to this waste shipment, as defined by 40 CFR 261. For each waste code, identify the corresponding subcategory, or check NONE if the waste code has no subcategory. Spent solvent treatment standards are listed on the following page. If P039, multi-source leachate applies, those constituents present in soil must be listed and attached by the generator. If D001-D043 and/or listed waste, requires treatment of any applicable characteristics and meets 268.48 standards, then the underlying constituent(s) in the waste must be listed and attached.

REF #	4. US EPA HAZARDOUS WASTE CODE(S)	5. SUBCATEGORY ENTER THE SUBCATEGORY DESCRIPTION. IF NOT APPLICABLE, SIMPLY CHECK NONE		6. HOW MUST THE WASTE BE MANAGED? ENTER LETTER FROM BELOW
		DESCRIPTION	NONE	
1	D040		X	D
2	D043		X	D
3				
4				

To identify P039, D001-D043, or soil underlying hazardous constituent(s), use the "P039/Underlying Hazardous Constituent Form" provided (CWM-2004) and check here:
 If no UBCs are present in the waste upon its initial generation check here:
 To list additional USEPA waste code(s) and subcategory(ies), use the supplemental sheet provided and check here:
 If treaters will test for all Spent Solvents and UBCs, check here:

HOW MUST THE WASTE BE MANAGED? In column 6 above, enter the letter (A.1, B.5, or E) below that describes how the waste must be managed to comply with the land disposal regulations (40 CFR 268.7). Please understand that if you enter the letter A.1, B.5, D, or E, you are making the appropriate certification as provided below. States authorized by EPA to manage the LDR may have regulatory citations different from the 40 CFR citations listed below. Where these regulatory citations differ, your certification will be deemed to refer to those state citations instead of the 40 CFR citations.

- A.1 RESTRICTED SOIL REQUIRES TREATMENT (Circle)
 "I certify under penalty of law that I personally have examined this contaminated soil and it <does/does not> contain listed hazardous waste and <does/does not> exhibit a characteristic of hazardous waste and requires treatment to meet the soil treatment standards as provided by 40 CFR 268.49(c)."
- B.5 RESTRICTED SOIL TREATED TO ALTERNATE PERFORMANCE STANDARDS
 "I certify under penalty of law that I have personally examined and am familiar with the treatment technology and operation of the treatment process used to support this certification and believe that it has been maintained and operated properly so as to comply with treatment standards specified in 40 CFR 268.49 without impermissible dilution of the prohibited wastes. I am aware there are significant penalties for submitting a false certification, including the possibility of fine and imprisonment."
- D. RESTRICTED SOIL CAN BE LAND DISPOSED WITHOUT FURTHER TREATMENT
 "I certify under penalty of law that I personally have examined and am familiar with the waste through analysis and testing or through knowledge of the waste to support this certification that the waste complies with the treatment standards specified in 40 CFR 268 subpart D. I believe that the information I submitted is true, accurate, and complete. I am aware there are significant penalties for submitting a false certification, including the possibility of fine and imprisonment."
- E. SOIL IS NOT CURRENTLY SUBJECT TO PART 268 RESTRICTIONS
 This waste is a newly identified waste that is not currently subject to any 40 CFR 268 Part restrictions.

I hereby certify that all information submitted in this and all associated documents is complete and accurate, to the best of my knowledge and information.

Signature [Signature] Title Env. Engineer Date 4/3/01

NYH0612207

DEPARTMENT OF ENVIRONMENTAL CONSERVATION
DIVISION OF SOLID & HAZARDOUS MATERIALS
HAZARDOUS WASTE MANIFEST
P.O. Box 12820, Albany, New York 12212



(Hazardous Waste Manifest 500)

Please type or print. Do not staple.

UNIFORM HAZARDOUS WASTE MANIFEST		1. Generator's US EPA No. NY D 1 2 7 3 2 5 4 0 5 0 1 3 4 8		Manifest Doc. No. 1		2. Page 1 of 1		Information within heavy bold line is not required by Federal Law.		
3. Generator's Name and Mailing Address CENTRAL HUDSON GAS & ELECTRIC POUGHKEEPSIE OPER HDQTRS 284 SOUTH AVENUE POUGHKEEPSIE NY 12601				A. NYH0612207		B. NEWBURGH OPER HDQTRS 610 NEWBURGH, NY 12550				
4. Generator's Telephone Number (486-5579)		6. US EPA ID Number NY D 9 8 6 9 6 9 9 4 7		C. State Transporter's ID 219775A NY		D. Transporter's Telephone 800 525-0965		E. State Transporter's ID		
5. Transporter 1 (Company Name) PAGE ETC., INC		7. Transporter 2 (Company Name)		8. US EPA ID Number		F. Transporter's Telephone ()		G. State Facility ID		
9. Designated Facility Name and Site Address CWM CHEMICAL SERVICES, L.L.C 1550 BALMER ROAD MODEL CITY, NY 14107				10. US EPA ID Number NY D 0 4 9 8 3 6 6 7 9		H. Facility Telephone () 716 754-8231		N/A		
11. US DOT Description (Including Proper Shipping Name, Hazard Class and ID Number)						12. Containers	13. Total	14. Unit	I. Waste No.	
a. HAZARDOUS WASTE, SOLID, n.o.s. X (TRICHLOROETHYLENE, VINYL CHLORIDE) 9, NA3077, III						Number	Quantity	Wt/Vol	EPA D040	
b.						Type	EST	Y	STATE	
c.							30		EPA	
d.									STATE	
1. Additional Descriptions for Materials listed Above A) S/E CONTAMINATED SOIL						K. Handling Codes for Wastes Listed Above				
a. ALSO D043						a. NY	<input checked="" type="checkbox"/>	c. <input type="checkbox"/>		
b.						b. <input type="checkbox"/>		d. <input type="checkbox"/>		
15. Special Handling Instructions and Additional Information NJA057 WIPP: 488899 CODE: MDC488899 SR#: 201591-9 EXCAVA. AREA: 1 PACKING SLIPS ATTACHED FOR CLARIFICATION EMERGENCY NUMBER-INFO TRAC: 800 535-5053 21541898										
16. GENERATOR'S CERTIFICATION: I hereby declare that the contents of this consignment are fully and accurately described above by proper shipping name and are classified, packed, marked and labeled, and are in all respects in proper condition for transport by highway according to applicable international and national government regulations and state laws and regulations. If I am a large quantity generator, I certify that I have a program in place to reduce the volume and toxicity of waste generated to the degree I have determined to be economically practicable and that I have selected the practicable method of treatment, storage, or disposal currently available to me which minimizes the present and future threat to human health and the environment; OR if I am a smaller generator, I have made a good faith effort to minimize my waste generation and select the best waste management method that is available to me and that I can afford.										
Printed/Typed Name				Signature				Mo. Day Year		
17. Transporter 1 Acknowledgement of Receipt of Materials										
Printed/Typed Name				Signature				Mo. Day Year		
18. Transporter 2 Acknowledgement of Receipt of Materials										
Printed/Typed Name				Signature				Mo. Day Year		
19. Discrepancy Indication Space Actual Recd 47200 P										
20. Facility Owner or Operator: Certification of receipt of hazardous materials covered by this manifest except as noted in Item 19.										
Printed/Typed Name				Signature				Mo. Day Year		
EILEEN CARTER				Eileen Carter				04/04/01		

COPY 5-GENERATOR - MAILED BY TSD FACILITY



WASTE MANAGEMENT, INC.

CWM Chemical Services, L.L.C.
1550 Balmer Rd.
P.O. Box 200
Model City, N.Y. 14107
716/754-8231

Federal EPA ID: NYD049836679

CENTRAL HUDSON GAS & ELECTRIC
ATTN: MIKE GALLUCCI
NYD127325405
284 SOUTH AVENUE
POUGHKEEPSIE NY 12601

CERTIFICATE OF DISPOSAL

CWM CHEMICAL SERVICES, L.L.C. has received waste material from CENTRAL HUDSON GAS & ELECTRIC on 04/04/01 as described on Hazardous Waste Manifest number NYH0612207 Sequence number 01.

Profile Number: 488899
CWM Tracking ID: 8154189801
CWM Unit #: 1*0
Disposal Date: 04/04/01

I certify, on behalf of the above listed treatment facility, that to the best of my knowledge, the above-described waste was managed in compliance with all applicable laws, regulations, permits and licenses on the date listed above.

Donna Ames-Cassick

DONNA AMES-CASSICK
COMPLIANCE MANAGER
Certificate # 201547
04/05/01

For questions please call
our Customer Service Dept.
at (800) 843-3604

LAND DISPOSAL NOTIFICATION AND CERTIFICATION FORM

Generator Name: Central Hudson Gas + Electric Manifest Doc. No.: 101348
 Profile Number: 488899 State Manifest No: NYH0612207

Is this waste a non-wastewater? (See 40 CFR 268.2) Check one: Nonwastewater Wastewater

(Circle)
 This contaminated soil <does/does not> contain listed hazardous waste and <does/does not> exhibit a characteristic of hazardous waste and <is subject/complies with> the soil treatment standards as provided by 40 CFR 268.49(c) or the Universal Treatment Standards.

Identify ALL USEPA hazardous waste codes that apply to this waste shipment, as defined by 40 CFR 261. For each waste code, identify the corresponding subcategory, or check NONE if the waste code has no subcategory. Spent solvent treatment standards are listed on the following page. If P039, multi-source leachate applies, those constituents present in soil must be listed and attached by the generator. If D001-D043 and/or listed waste, requires treatment of any applicable characteristics and meets 268.48 standards, then the underlying constituent(s) in the waste must be listed and attached.

REF #	4. US EPA HAZARDOUS WASTE CODE(S)	5. SUBCATEGORY ENTER THE SUBCATEGORY DESCRIPTION. IF NOT APPLICABLE, SIMPLY CHECK NONE		6. HOW MUST THE WASTE BE MANAGED? ENTER LETTER FROM BELOW
		DESCRIPTION	NONE	
1	D040		X	D
2	D043		X	D
3				
4				

To identify P039, D001-D043, or soil underlying hazardous constituent(s), use the "P039/Underlying Hazardous Constituent Form" provided (CWM-2004) and check here:
 If no UHCs are present in the waste upon its initial generation check here:
 To list additional USEPA waste code(s) and subcategory(ies), use the supplemental sheet provided and check here:
 If treater will test for all Spent Solvents and UHCs, check here:

HOW MUST THE WASTE BE MANAGED? In column 6 above, enter the letter (A, B, C, D, or E) below that describes how the waste must be managed to comply with the land disposal regulations (40 CFR 268.7). Please understand that if you enter the letter A, B, C, D, or E, you are making the appropriate certification as provided below. States authorized by EPA to manage the LDR may have regulatory citations different from the 40 CFR citations listed below. Where these regulatory citations exist, your certification will be deemed to refer to those state citations instead of the 40 CFR citations.

- A.1 RESTRICTED SOIL REQUIRES TREATMENT (Circle)
 "I certify under penalty of law that I personally have examined this contaminated soil and it <does/does not> contain listed hazardous waste and <does/does not> exhibit a characteristic of hazardous waste and requires treatment to meet the soil treatment standards as provided by 40 CFR 268.49(c)."
- B.5 RESTRICTED SOIL TREATED TO ALTERNATE PERFORMANCE STANDARDS
 "I certify under penalty of law that I have personally examined and am familiar with the treatment technology and operation of the treatment process used to support this certification and believe that it has been maintained and operated properly so as to comply with treatment standards specified in 40 CFR 268.49 without impermissible dilution of the prohibited wastes. I am aware there are significant penalties for submitting a false certification, including the possibility of fine and imprisonment."
- D. RESTRICTED SOIL CAN BE LAND DISPOSED WITHOUT FURTHER TREATMENT
 "I certify under penalty of law that I personally have examined and am familiar with the waste through analysis and testing or through knowledge of the waste to support this certification that the waste complies with the treatment standards specified in 40 CFR 268 subpart D. I believe that the information I submitted is true, accurate, and complete. I am aware there are significant penalties for submitting a false certification, including the possibility of fine and imprisonment."
- E. SOIL IS NOT CURRENTLY SUBJECT TO PART 268 RESTRICTIONS
 This waste is a newly identified waste that is not currently subject to any 40 CFR 268 Part restrictions.

I hereby certify that all information submitted in this and all associated documents is complete and accurate, to the best of my knowledge and information.

Signature Mark J. Alford Title Env. Compliance Date 9/3/01

NYH0612216

DEPARTMENT OF ENVIRONMENTAL CONSERVATION
DIVISION OF SOLID & HAZARDOUS MATERIALS



HAZARDOUS WASTE MANIFEST
P.O. Box 12820, Albany, New York 12212

Please type or print. Do not staple.

(Hazardous Waste Manifest 500)

UNIFORM HAZARDOUS WASTE MANIFEST		1. Generator's US EPA No. NYD112732540501349	Manifest Doc. No.	2. Page 1 of 1	Information within heavy bold line is not required by Federal Law.	
3. Generator's Name and Mailing Address CENTRAL HUDSON GAS & ELECTRIC 284 SOUTH AVENUE POUGHKEEPSIE NY 12601 POUGHKEEPSIE NY 12601 ATTN: MIKE GALLOCCI				A. NYH0612216		
4. Generator's Telephone No. (486-5579)				B. NEWBURGH OPER HDQTRS 610 NEWBURGH, NY 12550 (NY)		
5. Transporter 1 (Company Name) PAGE ETC., INC		6. US EPA ID Number NYD986969947		C. State Transporter's ID 187089A		
7. Transporter 2 (Company Name)		8. US EPA ID Number		D. Transporter's Telephone 800 525-0965		
9. Designated Facility Name and Site Address CWM CHEMICAL SERVICES, L.L.C 1550 BALMER ROAD MODEL CITY, NY 14107				E. State Transporter's ID		
10. US EPA ID Number NYD049836679				F. Transporter's Telephone ()		
				G. State Facility ID N/A		
				H. Facility Telephone () 716 754-8231		
11. US DOT Description (Including Proper Shipping Name, Hazard Class and ID Number)		12. Containers Number	Type	13. Total Quantity	14. Unit Wt/Vol	I. Waste No.
a. HAZARDOUS WASTE, SOLID, n.o.s. X (TRICHLOROETHYLENE, VINYL CHLORIDE) 9,NA3077,III (D043)		001	DT	210030	Y	EPA D040
b.						STATE
c.						EPA
d.						STATE
J. Additional Descriptions for Materials listed Above A) S/E CONTAMINATED SOIL		K. Handling Codes for Wastes Listed Above				
a. ALSO D043		b. NY		c. <input type="checkbox"/>		
b.		b. <input type="checkbox"/>		d. <input type="checkbox"/>		
15. Special Handling Instructions and Additional Information NJA057 WIP: 488899 CODE: MDC488899 SR#: 591582-7 EXCAV. AREA: 8 PACKING SLIPS ATTACHED FOR CLARIFICATION EMERGENCY NUMBER-INFOTRAC:800 535-5053						
16. GENERATOR'S CERTIFICATION: I hereby declare that the contents of this consignment are fully and accurately described above by proper shipping name and are classified, packed, marked and labeled, and are in all respects in proper condition for transport by highway according to applicable international and national government regulations and state laws and regulations. If I am large quantity generator, I certify that I have a program in place to reduce the volume and toxicity of waste generated to the degree I have determined to be economically practicable and that I have selected the practicable method of treatment, storage, or disposal currently available to me which minimizes the present and future threat to human health and the environment; OR if I am a smaller generator, I have made a good faith effort to minimize my waste generation and select the best waste management method that is available to me and that I can afford.						
Printed/Typed Name		Signature		Mo. Day Year		
17. Transporter 1 Acknowledgement of Receipt of Materials		Printed/Typed Name		Signature		
18. Transporter 2 Acknowledgement of Receipt of Materials		Printed/Typed Name		Signature		
19. Discrepancy Indication Space actual read 49200P						
20. Facility Owner or Operator: Certification of receipt of hazardous materials covered by this manifest except as noted in Item 19.						
Printed/Typed Name		Signature		Mo. Day Year		

COPY 5-GENERATOR - MAILED BY TSD FACILITY



WASTE MANAGEMENT, INC.

CWM Chemical Services, L.L.C.
1550 Balmer Rd.
P.O. Box 200
Model City, N.Y. 14107
716/754-8231

Federal EPA ID: NYD049836679

CENTRAL HUDSON GAS & ELECTRIC
ATTN: MIKE GALLUCCI
NYD127325405
284 SOUTH AVENUE
POUGHKEEPSIE NY 12601

CERTIFICATE OF DISPOSAL

CWM CHEMICAL SERVICES, L.L.C. has received waste material from CENTRAL HUDSON GAS & ELECTRIC on 04/05/01 as described on Hazardous Waste Manifest number NYH0612216 Sequence number 01.

Profile Number: 488899
CWM Tracking ID: 8154198101
CWM Unit #: 1*0
Disposal Date: 04/05/01

I certify, on behalf of the above listed treatment facility, that to the best of my knowledge, the above-described waste was managed in compliance with all applicable laws, regulations, permits and licenses on the date listed above.

Donna Ames-Cassick

DONNA AMES-CASSICK
COMPLIANCE MANAGER
Certificate # 201652
04/06/01

For questions please call
our Customer Service Dept.
at (800) 843-3604

LAND DISPOSAL NOTIFICATION AND CERTIFICATION FORM

Generator Name: Central Hudson Gas + Electric Manifest Doc. No.: 101349
 Profile Number: 488899 State Manifest No: NYH0612216

Is this waste a non-wastewater? (See 40 CFR 268.2) Check one: Nonwastewater Wastewater

(CLE)
 This contaminated soil <does/does not> contain listed hazardous waste and <does/does not> exhibit a characteristic of hazardous waste and <is subject to/complies with> the soil treatment standards as provided by 40 CFR 268.49(c) or the Universal Treatment Standards.

Identify ALL USEPA hazardous waste codes that apply to this waste shipment, as defined by 40 CFR 261. For each waste code, identify the corresponding subcategory, or check NONE if the waste code has no subcategory. Spent solvent treatment standards are listed on the following page. If P039, multi-source leachate applies, those constituents present in soil must be listed and attached by the generator. If D001-D043 and/or listed waste, requires treatment of any applicable characteristics and meets 268.48 standards, then the underlying constituent(s) in the waste must be listed and attached.

REF #	4. US EPA HAZARDOUS WASTE CODE(S)	5. SUBCATEGORY ENTER THE SUBCATEGORY DESCRIPTION. IF NOT APPLICABLE, SIMPLY CHECK NONE		6. HOW MUST THE WASTE BE MANAGED? ENTER LETTER FROM BELOW
		DESCRIPTION	NONE	
1	D040		X	D
2	D043		X	D
3				
4				

To identify P039, D001-D043, or soil underlying hazardous constituent(s), use the "P039/Underlying Hazardous Constituent Form" provided (CWN-2004) and check here:
 If no URCs are present in the waste upon its initial generation check here:
 To list additional USEPA waste code(s) and subcategory(ies), use the supplemental sheet provided and check here:
 If treater will test for all Spent Solvents and URCs, check here:

HOW MUST THE WASTE BE MANAGED? In column 6 above, enter the letter (A.1, B.5, or E) below that describes how the waste must be managed to comply with the land disposal regulations (40 CFR 268.7). Please understand that if you enter the letter A.1, B.5, D, or E, you are making the appropriate certification as provided below. States authorized by EPA to manage the LDR may have regulatory citations different from the 40 CFR citations listed below. Where these regulatory citations occur, your certification will be deemed to refer to those state citations instead of the 40 CFR citations.

A.1 RESTRICTED SOIL REQUIRES TREATMENT (Circle)

"I certify under penalty of law that I personally have examined this contaminated soil and it <does/does not> contain listed hazardous waste and <does/does not> exhibit a characteristic of hazardous waste and requires treatment to meet the soil treatment standards as provided by 40 CFR 268.49(c)."

B.5 RESTRICTED SOIL TREATED TO ALTERNATE PERFORMANCE STANDARDS

"I certify under penalty of law that I have personally examined and am familiar with the treatment technology and operation of the treatment process used to support this certification and believe that it has been maintained and operated properly so as to comply with treatment standards specified in 40 CFR 268.49 without impermissible dilution of the prohibited wastes. I am aware there are significant penalties for submitting a false certification, including the possibility of fine and imprisonment."

D. RESTRICTED SOIL CAN BE LAND DISPOSED WITHOUT FURTHER TREATMENT

"I certify under penalty of law that I personally have examined and am familiar with the waste through analysis and testing or through knowledge of the waste to support this certification that the waste complies with the treatment standards specified in 40 CFR 268 subpart p. I believe that the information I submitted is true, accurate, and complete. I am aware there are significant penalties for submitting a false certification, including the possibility of fine and imprisonment."

E. SOIL IS NOT CURRENTLY SUBJECT TO PART 268 RESTRICTIONS

This waste is a newly identified waste that is not currently subject to any 40 CFR 268 Part restrictions.

I hereby certify that all information submitted in this and all associated documents is complete and accurate, to the best of my knowledge and information.

Signature [Signature] Title Env. Engineer Date 4/2/01

NYH0612225

DEPARTMENT OF ENVIRONMENTAL CONSERVATION
DIVISION OF SOLID & HAZARDOUS MATERIALS



HAZARDOUS WASTE MANIFEST
P.O. Box 12820, Albany, New York 12212

(Hazardous Waste Manifest 5/00)

Please type or print. Do not staple.

UNIFORM HAZARDOUS WASTE MANIFEST		1. Generator's US EPA No. NYD112732540501350	Manifest Doc. No.	2. Page 1 of 1	Information within heavy bold line is not required by Federal Law.			
3. Generator's Name and Mailing Address CENTRAL HUDSON GAS & ELECTRIC POUGHKEEPSIE OPER HDQTRS 284 SOUTH AVENUE POUGHKEEPSIE NY 12601			A. NYH0612225		B. NEWBURGH OPER HDQTRS 610 NEWBURGH, NY 12550			
4. Generator's Telephone No. (486-5579)		6. US EPA ID Number NYD986969947		C. State Transporter's ID No. 135897 (NY)		D. Transporter's Telephone 800 525-0965		
5. Transporter 1 (Company Name) PAGE ETC., INC		7. Transporter 2 (Company Name)		E. State Transporter's ID		F. Transporter's Telephone ()		
9. Designated Facility Name and Site Address CWM CHEMICAL SERVICES, L.L.C 1550 BALMER ROAD MODEL CITY, NY 14107		10. US EPA ID Number NYD049836679		G. State Facility ID N/A		H. Facility Telephone () 716 754-8231		
11. US DOT Description (Including Proper Shipping Name, Hazard Class and ID Number)				12. Containers	13. Total	14. Unit	I. Waste No.	
a. HAZARDOUS WASTE, SOLID, n.o.s. X (TRICHLOROETHYLENE, VINYL CHLORIDE) 9,NA3077,III				Number	Type	Quantity		EPA D040
b.						221930		STATE
c.								EPA
d.								STATE
J. Additional Descriptions for Materials listed Above A/S/E CONTAMINATED SOIL				K. Handling Codes for Wastes Listed Above				
a. ALSO D043				a. NY		c. <input type="checkbox"/>		
b.				b. <input type="checkbox"/>		d. <input type="checkbox"/>		
15. Special Handling Instructions and Additional Information NJA057 WIP: 488899 CODE: MDC488899 SR#: 591582-8 EXCAV. AREA: 10 81541977 PACKING SLIPS ATTACHED FOR CLARIFICATION EMERGENCY NUMBER-INFOTRAC: 800 535-5053								
16. GENERATOR'S CERTIFICATION: I hereby declare that the contents of this consignment are fully and accurately described above by proper shipping name and are classified, packed, marked and labeled, and are in all respects in proper condition for transport by highway according to applicable international and national government regulations. If I am large quantity generator, I certify that I have a program in place to reduce the volume and toxicity of waste generated to the degree I have determined to be economically practicable and that I have selected the practicable method of treatment, storage, or disposal currently available to me which minimizes the present and future threat to human health and the environment; OR if I am a smaller generator, I have made a good faith effort to minimize my waste generation and select the best waste management method that is available to me and that I can afford.								
Printed/Typed Name				Signature				
				Mo. Day Year				
17. Transporter 1 Acknowledgement of Receipt of Materials								
Printed/Typed Name BART Hamilton				Signature Bart Hamilton				
				Mo. Day Year 12/10/11				
18. Transporter 2 Acknowledgement of Receipt of Materials								
Printed/Typed Name				Signature				
				Mo. Day Year				
19. Discrepancy Indication Space actual recd 36780P								
20. Facility Owner or Operator: Certification of receipt of hazardous materials covered by this manifest except as noted in Item 19.								
Printed/Typed Name EILEEN CARTER				Signature Eileen Carter				
				Mo. Day Year 040506				

DEPARTMENT OF ENVIRONMENTAL CONSERVATION (914) 497-7304

GENERATOR

TRANSPORTER

FACILITY



WASTE MANAGEMENT, INC.

CWM Chemical Services, L.L.C.
1550 Balmer Rd.
P.O. Box 200
Model City, N.Y. 14107
716/754-8231

Federal EPA ID: NYD049836679

CENTRAL HUDSON GAS & ELECTRIC
ATTN: MIKE GALLUCCI
NYD127325405
284 SOUTH AVENUE
POUGHKEEPSIE NY 12601

CERTIFICATE OF DISPOSAL

CWM CHEMICAL SERVICES, L.L.C. has received waste material from CENTRAL HUDSON GAS & ELECTRIC on 04/05/01 as described on Hazardous Waste Manifest number NYH0612225 Sequence number 01.

Profile Number: 488899
CWM Tracking ID: 8154197701
CWM Unit #: 1*0
Disposal Date: 04/05/01

I certify, on behalf of the above listed treatment facility, that to the best of my knowledge, the above-described waste was managed in compliance with all applicable laws, regulations, permits and licenses on the date listed above.

Donna Ames-Cassick

DONNA AMES-CASSICK
COMPLIANCE MANAGER
Certificate # 201648
04/06/01

For questions please call
our Customer Service Dept.
at (800) 843-3604

LAND DISPOSAL NOTIFICATION AND CERTIFICATION FORM

Generator Name: Central Hudson Gas & Electric Manifest Doc. No.: 10350
 Profile Number: 488899 State Manifest No: 1NYH0612225

Is this waste a non-wastewater? (See 40 CFR 268.2) Check one: Nonwastewater Wastewater

(CIRCLE)
 This contaminated soil <does/does not> contain listed hazardous waste and <does/does not> exhibit a characteristic of hazardous waste and <is subject to/complies with> the soil treatment standards as provided by 40 CFR 268.49(c) or the Universal Treatment Standards.

Identify ALL USEPA hazardous waste codes that apply to this waste shipment, as defined by 40 CFR 261. For each waste code, identify the corresponding subcategory, or check NONE if the waste code has no subcategory. Spent solvent treatment standards are listed on the following page. If P039, multi-source leachate applies, those constituents present in soil must be listed and attached by the generator. If D001-D043 and/or listed waste, requires treatment of any applicable characteristics and meets 268.48 standards, then the underlying constituent(s) in the waste must be listed and attached.

REF #	4. US EPA HAZARDOUS WASTE CODE(S)	5. SUBCATEGORY ENTER THE SUBCATEGORY DESCRIPTION. IF NOT APPLICABLE, SIMPLY CHECK NONE		6. HOW MUST THE WASTE BE MANAGED? ENTER LETTER FROM BELOW
		DESCRIPTION	NONE	
1	D040		X	D
2	D043		X	D
3				
4				

To identify P039, D001-D043, or soil underlying hazardous constituent(s), use the "P039/Underlying Hazardous Constituent Form" provided (CWM-2004) and check here:
 If no UBCs are present in the waste upon its initial generation check here:
 To list additional USEPA waste code(s) and subcategory(ies), use the supplemental sheet provided and check here:
 If treater will test for all Spent Solvents and UBCs, check here:

HOW MUST THE WASTE BE MANAGED? In column 6 above, enter the letter (A, B, C, D, or E) below that describes how the waste must be managed to comply with the land disposal regulations (40 CFR 268.7). Please understand that if you enter the letter B, C, D, or E, you are making the appropriate certification as provided below. States authorized by EPA to manage the LDR may have regulatory citations different from the 40 CFR citations listed below. Where these regulatory citations occur, your certification will be deemed to refer to those state citations instead of the 40 CFR citations.

- A.1 RESTRICTED SOIL REQUIRES TREATMENT (Circle)
 "I certify under penalty of law that I personally have examined this contaminated soil and it <does/does not> contain listed hazardous waste and <does/does not> exhibit a characteristic of hazardous waste and requires treatment to meet the soil treatment standards as provided by 40 CFR 268.49(c)."
- B.5 RESTRICTED SOIL TREATED TO ALTERNATE PERFORMANCE STANDARDS
 "I certify under penalty of law that I have personally examined and am familiar with the treatment technology and operation of the treatment process used to support this certification and believe that it has been maintained and operated properly so as to comply with treatment standards specified in 40 CFR 268.49 without impermissible dilution of the prohibited wastes. I am aware there are significant penalties for submitting a false certification, including the possibility of fine and imprisonment."
- D. RESTRICTED SOIL CAN BE LAND DISPOSED WITHOUT FURTHER TREATMENT
 "I certify under penalty of law that I personally have examined and am familiar with the waste through analysis and testing or through knowledge of the waste to support this certification that the waste complies with the treatment standards specified in 40 CFR 268 subpart D. I believe that the information I submitted is true, accurate, and complete. I am aware there are significant penalties for submitting a false certification, including the possibility of fine and imprisonment."
- E. SOIL IS NOT CURRENTLY SUBJECT TO PART 268 RESTRICTIONS
 This waste is a newly identified waste that is not currently subject to any 40 CFR 268 Part restrictions.

I hereby certify that all information submitted in this and all associated documents is complete and accurate, to the best of my knowledge and information.

Signature [Signature] Title Env. Coordinator Date 4/9/01

NYH0612234

DEPARTMENT OF ENVIRONMENTAL CONSERVATION
DIVISION OF SOLID & HAZARDOUS MATERIALS



HAZARDOUS WASTE MANIFEST
P.O. Box 12820, Albany, New York 12212

Please type or print. Do not staple.

(Hazardous Waste Manifest 5/00)

UNIFORM HAZARDOUS WASTE MANIFEST		1. Generator's US EPA No. N Y D 1 2 7 3 2 5 4 0 5 0 1 3 5 1		Manifest Doc. No. 1		2. Page 1 of 1		Information within heavy bold line is not required by Federal Law.	
3. Generator's Name and Mailing Address CENTRAL HUDSON GAS & ELECTRIC POUGHKEEPSIE OPER. HDQTRS 284 SOUTH AVENUE POUGHKEEPSIE NY 12601		4. Generator's Telephone Number 915 (486-5579)		6. US EPA ID Number N Y D 9 8 6 9 6 9 9 4 7		A. NYH0612234		B. NEWBURGH OPER HDQTRS 610 NEWBURGH, NY 12550	
5. Transporter 1 (Company Name) PAGE ETC., INC		7. Transporter 2 (Company Name)		8. US EPA ID Number		C. State Transporter's ID 310211 NY		D. Transporter's Telephone 800-525-0085	
9. Designated Facility Name and Site Address CWM CHEMICAL SERVICES, L.L.C 1550 BALMER ROAD MODEL CITY, NY 14107		10. US EPA ID Number N Y D 0 4 9 8 3 6 6 7 9		E. State Transporter's ID		F. Transporter's Telephone ()		G. State Facility ID N/A	
11. US DOT Description (Including Proper Shipping Name, Hazard Class and ID Number) a. HAZARDOUS WASTE, SOLID, n.o.s. X (TRICHLOROETHYLENE, VINYL CHLORIDE) 9,NA3077,III		12. Containers Number Type 001 DT		13. Total Quantity 30		14. Unit Wt/Vol Y		I. Waste No. EPA D040 STATE	
b.								EPA STATE	
c.								EPA STATE	
d.								EPA STATE	
J. Additional Descriptions for Materials listed Above A) S/E CONTAMINATED SOIL		K. Handling Codes for Wastes Listed Above		a. 14 A		c. <input type="checkbox"/>			
a. ALSO D043		b. <input type="checkbox"/>		d. <input type="checkbox"/>					
15. Special Handling Instructions and Additional Information NJA057 WIP: 488899 CODE: MDC488899 SR#: 891783-5 EXCAVA. AREA: 3		PACKING SLIPS ATTACHED FOR CLARIFICATION EMERGENCY NUMBER-INFOTRAC: 800 535-5053 81591025							
16. GENERATOR'S CERTIFICATION: I hereby declare that the contents of this consignment are fully and accurately described above by proper shipping name and are classified, packed, marked and labeled, and are in all respects in proper condition for transport by highway according to applicable international and national government regulations and state laws and regulations. If I am large quantity generator, I certify that I have a program in place to reduce the volume and toxicity of waste generated to the degree I have determined to be economically practicable and that I have selected the practicable method of treatment, storage, or disposal currently available to me which minimizes the present and future threat to human health and the environment; OR if I am a smaller generator, I have made a good faith effort to minimize my waste generation and select the best waste management method that is available to me and that I can afford.		Printed/Typed Name [Signature]		Signature [Signature]		Mo. Day Year 040501			
17. Transporter 1 Acknowledgement of Receipt of Materials		Printed/Typed Name Gordon B. Whitt		Signature Gordon B. Whitt		Mo. Day Year 040501			
18. Transporter 2 Acknowledgement of Receipt of Materials		Printed/Typed Name		Signature		Mo. Day Year			
19. Discrepancy Indication Space Actual Recd 43240P									
20. Facility Owner or Operator: Certification of receipt of hazardous materials covered by this manifest except as noted in Item 19.		Printed/Typed Name Eileen Carter		Signature Eileen Carter		Mo. Day Year 040601			

GENERATOR

TRANSPORTER

UTILITY



WASTE MANAGEMENT, INC.

CWM Chemical Services, L.L.C.
1550 Balmer Rd.
P.O. Box 200
Model City, N.Y. 14107
716/754-8231

Federal EPA ID: NYD049836679

CENTRAL HUDSON GAS & ELECTRIC
ATTN: MIKE GALLUCCI
NYD127325405
284 SOUTH AVENUE
POUGHKEEPSIE NY 12601

CERTIFICATE OF DISPOSAL

CWM CHEMICAL SERVICES, L.L.C. has received waste material from CENTRAL HUDSON GAS & ELECTRIC on 04/06/01 as described on Hazardous Waste Manifest number NYH0612234 Sequence number 01.

Profile Number: 488899
CWM Tracking ID: 8154202501
CWM Unit #: 1*0
Disposal Date: 04/06/01

I certify, on behalf of the above listed treatment facility, that to the best of my knowledge, the above-described waste was managed in compliance with all applicable laws, regulations, permits and licenses on the date listed above.

Donna Ames-Cassick

DONNA AMES-CASSICK
COMPLIANCE MANAGER
Certificate # 201707
04/09/01

For questions please call
our Customer Service Dept.
at (800) 843-3604

LAND DISPOSAL NOTIFICATION AND CERTIFICATION FORM

Generator Name:

Central Hudson Gas + Electric

Manifest Doc. No.:

10155

Profile Number:

488899

State Manifest No.:

NYH0101234

This waste a non-wastewater? (See 40 CFR 268.2) Check one: Nonwastewater Wastewater

(LE)
This contaminated soil <does/does not> contain listed hazardous waste and <does/does not> exhibit a characteristic of hazardous waste and <is subject to/complies with> the soil treatment standards as provided by 40 CFR 268.49(c) or the Universal Treatment Standards.

Identify ALL USEPA hazardous waste codes that apply to this waste shipment, as defined by 40 CFR 261. For each waste code, identify the corresponding subcategory, or check NONE if the waste code has no subcategory. Spent solvent treatment standards are listed on the following page. If P039, multi-source leachate applies, those constituents present in soil must be listed and attached by the generator. If D001-D043 and/or listed waste, requires treatment of any applicable characteristics and meets 268.48 standards, then the underlying constituent(s) in the waste must be listed and attached.

REF #	4. US EPA HAZARDOUS WASTE CODE(S)	5. SUBCATEGORY ENTER THE SUBCATEGORY DESCRIPTION. IF NOT APPLICABLE, SIMPLY CHECK NONE		6. HOW MUST THE WASTE BE MANAGED? ENTER LETTER FROM BELOW
		DESCRIPTION	NONE	
1	D040		X	D
2	D043		X	D
3				
4				

To identify P039, D001-D043, or soil underlying hazardous constituent(s), use the "P039/Underlying Hazardous Constituent Form" provided (CWM-2004) and check here:
If no UHCs are present in the waste upon its initial generation check here:
To list additional USEPA waste code(s) and subcategory(s), use the supplemental sheet provided and check here:
If treater will test for all Spent Solvents and UHCs, check here:

HOW MUST THE WASTE BE MANAGED? In column 6 above, enter the letter (A.1, B.5, or E) below that describes how the waste must be managed to comply with the land disposal regulations (40 CFR 268.7). Please understand that if you enter the letter A.1, B.5, D, or E, you are making the appropriate certification as provided below. States authorized by EPA to manage the LDR may have regulatory citations different from the 40 CFR citations listed below. Where these regulatory citations differ, your certification will be deemed to refer to those state citations instead of the 40 CFR citations.

- A.1 RESTRICTED SOIL REQUIRES TREATMENT (Circle)
"I certify under penalty of law that I personally have examined this contaminated soil and it <does/does not> contain listed hazardous waste and <does/does not> exhibit a characteristic of hazardous waste and requires treatment to meet the soil treatment standards as provided by 40 CFR 268.49(c)."
- B.5 RESTRICTED SOIL TREATED TO ALTERNATE PERFORMANCE STANDARDS
"I certify under penalty of law that I have personally examined and am familiar with the treatment technology and operation of the treatment process used to support this certification and believe that it has been maintained and operated properly so as to comply with treatment standards specified in 40 CFR 268.49 without impermissible dilution of the prohibited wastes. I am aware there are significant penalties for submitting a false certification, including the possibility of fine and imprisonment."
- D. RESTRICTED SOIL CAN BE LAND DISPOSED WITHOUT FURTHER TREATMENT
"I certify under penalty of law that I personally have examined and am familiar with the waste through analysis and testing or through knowledge of the waste to support this certification that the waste complies with the treatment standards specified in 40 CFR 268 subpart D. I believe that the information I submitted is true, accurate, and complete. I am aware there are significant penalties for submitting a false certification, including the possibility of fine and imprisonment."
- E. SOIL IS NOT CURRENTLY SUBJECT TO PART 268 RESTRICTIONS
This waste is a newly identified waste that is not currently subject to any 40 CFR 268 Part restrictions.

I hereby certify that all information submitted in this and all associated documents is complete and accurate, to the best of my knowledge and information.

Signature Phil J. Sibal Title Env. Contractor Date 4/3/01

NYH0612243

DEPARTMENT OF ENVIRONMENTAL CONSERVATION
DIVISION OF SOLID & HAZARDOUS MATERIALS



HAZARDOUS WASTE MANIFEST
P.O. Box 12820, Albany, New York 12212

(Hazardous Waste Manifest 5/00)

Please type or print. Do not staple.

UNIFORM HAZARDOUS WASTE MANIFEST		1. Generator's US EPA No. N Y D 1 2 7 3 2 5 4 0 5 0 1 3 5 2		Manifest Doc. No. 1		2. Page 1 of 1		Information within heavy bold line is not required by Federal Law.			
3. Generator's Name and Mailing Address CENTRAL HUDSON GAS & ELECTRIC POUGHKEEPSIE OPER HDQTRS 284 SOUTH AVENUE POUGHKEEPSIE NY 12601						A. NYH0612243					
4. Generator's Telephone Number (486-5579)						B. NEWBURGH OPER HDQTRS 610 NEWBURGH, NY 12550					
5. Transporter 1 (Company Name) PAGE ETC., INC			6. US EPA ID Number N Y D 9 8 6 9 6 9 9 4 7			C. State Transporter's ID		D. Transporter's Telephone 800 525-0965			
7. Transporter 2 (Company Name)			8. US EPA ID Number			E. State Transporter's ID		F. Transporter's Telephone ()			
9. Designated Facility Name and Site Address CWM CHEMICAL SERVICES, L.L.C 1550 BALMER ROAD MODEL CITY, NY 14107						10. US EPA ID Number N Y D 0 4 9 8 3 6 6 7 9		G. State Facility ID N/A			
11. US DOT Description (Including Proper Shipping Name, Hazard Class and ID Number)						12. Containers	13. Total	14. Unit	I. Waste No.		
a. HAZARDOUS WASTE, SOLID, n.o.s. X (TRICHLOROETHYLENE, VINYL CHLORIDE) 9,NA3077,III						Number 001	Type DT	Quantity EST 1302	Wt/Vol Y		
b.									EPA STATE		
c.									EPA STATE		
d.									EPA STATE		
J. Additional Descriptions for Materials listed Above A) S/E CONTAMINATED SOIL						K. Handling Codes for Wastes Listed Above					
a. ALSO D043						a. <input type="checkbox"/>	c. <input type="checkbox"/>	b. <input type="checkbox"/>	d. <input type="checkbox"/>		
15. Special Handling Instructions and Additional Information NJA057 WIP: 488899 CODE: MDC488899 SR#: 591542-4 EXCAVA. AREA: 4 81541980 PACKING SLIPS ATTACHED FOR CLARIFICATION EMERGENCY NUMBER-INFOTRAC:800 535-5053											
16. GENERATOR'S CERTIFICATION: I hereby declare that the contents of this consignment are fully and accurately described above by proper shipping name and are classified, packed, marked and labeled, and are in all respects in proper condition for transport by highway according to applicable international and national government regulations and state laws and regulations. If I am large quantity generator, I certify that I have a program in place to reduce the volume and toxicity of waste generated to the degree I have determined to be economically practicable and that I have selected the practicable method of treatment, storage, or disposal currently available to me which minimizes the present and future threat to human health and the environment; OR if I am a smaller generator, I have made a good faith effort to minimize my waste generation and select the best waste management method that is available to me and that I can afford.						Printed/Typed Name H. J. ...		Signature [Signature]		Mo. Day Year 12 17 11	
17. Transporter 1 Acknowledgement of Receipt of Materials						Printed/Typed Name Henry ...		Signature [Signature]		Mo. Day Year 12 14 10 11	
18. Transporter 2 Acknowledgement of Receipt of Materials						Printed/Typed Name		Signature		Mo. Day Year	
19. Discrepancy Indication Space Actual Recd 45860 P											
20. Facility Owner or Operator: Certification of receipt of hazardous materials covered by this manifest except as noted in Item 19.						Printed/Typed Name EILEEN CARTER		Signature Eileen Carter		Mo. Day Year 01 09 11	



WASTE MANAGEMENT, INC.

CWM Chemical Services, L.L.C.
1550 Balmer Rd.
P.O. Box 200
Model City, N.Y. 14107
716/754-8231

Federal EPA ID: NYD049836679

CENTRAL HUDSON GAS & ELECTRIC
ATTN: MIKE GALLUCCI
NYD127325405
284 SOUTH AVENUE
POUGHKEEPSIE NY 12601

CERTIFICATE OF DISPOSAL

CWM CHEMICAL SERVICES, L.L.C. has received waste material from CENTRAL HUDSON GAS & ELECTRIC on 04/05/01 as described on Hazardous Waste Manifest number NYH0612243 Sequence number 01.

Profile Number: 488899
CWM Tracking ID: 8154198001
CWM Unit #: 1*0
Disposal Date: 04/05/01

I certify, on behalf of the above listed treatment facility, that to the best of my knowledge, the above-described waste was managed in compliance with all applicable laws, regulations, permits and licenses on the date listed above.

Donna Ames-Cassick

DONNA AMES-CASSICK
COMPLIANCE MANAGER
Certificate # 201651
04/06/01

For questions please call
our Customer Service Dept.
at (800) 843-3604

LAND DISPOSAL NOTIFICATION AND CERTIFICATION FORM

Generator Name: Central Hudson Gas + Electric Manifest Doc. No.: 101352
 Profile Number: 488899 State Manifest No.: 1NYH0612243

Is this waste a non-wastewater? (See 40 CFR 268.2) Check one: Nonwastewater Wastewater

(LE)
 This contaminated soil <does/does not> contain listed hazardous waste and <does/does not> exhibit a characteristic of hazardous waste and <is subject to/complies with> the soil treatment standards as provided by 40 CFR 268.49(c) or the Universal Treatment Standards.

Identify ALL USEPA hazardous waste codes that apply to this waste shipment, as defined by 40 CFR 261. For each waste code, identify the corresponding subcategory, or check NONE if the waste code has no subcategory. Spent solvent treatment standards are listed on the following page. If P039, multi-source leachate applies, those constituents present in soil must be listed and attached by the generator. If D001-D043 and/or listed waste, requires treatment of any applicable characteristics and meets 268.48 standards, then the underlying constituent(s) in the waste must be listed and attached.

REF #	4. US EPA HAZARDOUS WASTE CODE(S)	5. SUBCATEGORY ENTER THE SUBCATEGORY DESCRIPTION. IF NOT APPLICABLE, SIMPLY CHECK NONE		6. HOW MUST THE WASTE BE MANAGED? ENTER LETTER FROM BELOW
		DESCRIPTION	NONE	
1	D040		X	D
2	D043		X	D
3				
4				

To identify P039, D001-D043, or soil underlying hazardous constituent(s), use the "P039/Underlying Hazardous Constituent Form" provided (CWN-2004) and check here:
 If no UHCs are present in the waste upon its initial generation check here:
 To list additional USEPA waste code(s) and subcategory(ies), use the supplemental sheet provided and check here:
 If treater will test for all Spent Solvents and UHCs, check here:

HOW MUST THE WASTE BE MANAGED? In column 6 above, enter the letter (A.1, B.5, or E) below that describes how the waste must be managed to comply with the land disposal regulations (40 CFR 268.7). Please understand that if you enter the letter A.1, B.5, D, or E, you are making the appropriate certification as provided below. States authorized by EPA to manage the LDR may have regulatory citations different from the 40 CFR citations listed below. Where these regulatory citations differ, your certification will be deemed to refer to those state citations instead of the 40 CFR citations.

A.1 RESTRICTED SOIL REQUIRES TREATMENT (Circle)

"I certify under penalty of law that I personally have examined this contaminated soil and it <does/does not> contain listed hazardous waste and <does/does not> exhibit a characteristic of hazardous waste and requires treatment to meet the soil treatment standards as provided by 40 CFR 268.49(c)."

B.5 RESTRICTED SOIL TREATED TO ALTERNATE PERFORMANCE STANDARDS

"I certify under penalty of law that I have personally examined and am familiar with the treatment technology and operation of the treatment process used to support this certification and believe that it has been maintained and operated properly so as to comply with treatment standards specified in 40 CFR 268.49 without impermissible dilution of the prohibited wastes. I am aware there are significant penalties for submitting a false certification, including the possibility of fine and imprisonment."

D. RESTRICTED SOIL CAN BE LAND DISPOSED WITHOUT FURTHER TREATMENT

"I certify under penalty of law that I personally have examined and am familiar with the waste through analysis and testing or through knowledge of the waste to support this certification that the waste complies with the treatment standards specified in 40 CFR 268 subpart D. I believe that the information I submitted is true, accurate, and complete. I am aware there are significant penalties for submitting a false certification, including the possibility of fine and imprisonment."

E. SOIL IS NOT CURRENTLY SUBJECT TO PART 268 RESTRICTIONS

This waste is a newly identified waste that is not currently subject to any 40 CFR 268 Part restrictions.

I hereby certify that all information submitted in this and all associated documents is complete and accurate, to the best of my knowledge and information.

Signature Vol J. Sobel Title Env. Coordinator Date 4/4/01

NYH0612252

DEPARTMENT OF ENVIRONMENTAL CONSERVATION
DIVISION OF SOLID & HAZARDOUS MATERIALS



HAZARDOUS WASTE MANIFEST
P.O. Box 12820, Albany, New York 12212

Please type or print. Do not staple.

(Hazardous Waste Manifest 500)

UNIFORM HAZARDOUS WASTE MANIFEST		1. Generator's US EPA No. N Y D 1 1 2 7 3 2 5 4 0 5 0 1 3 5 3	Manifest Doc. No. 1	2. Page 1 of 1	Information within heavy bold line is not required by Federal Law.
3. Generator's Name and Mailing Address CENTRAL HUDSON GAS & ELECTRIC POUGHKEEPSIE OPER HDQTRS 284 SOUTH AVENUE POUGHKEEPSIE NY 12601 ATTN: MIKE GALLWEZ		A. NYH0612252		B. NEWBURGH OPER HDQTRS 610 NEWBURGH, NY 12550	
4. Generator's Telephone No. (486-5579)	5. Transporter 1 (Company Name) PAGE ETC., INC	6. US EPA ID Number N Y D 9 8 6 9 6 9 9 4 7	C. State Transporter's ID LC 53113K		
7. Transporter 2 (Company Name)	8. US EPA ID Number	D. Transporter's Telephone 800 525-0965			E. State Transporter's ID
9. Designated Facility Name and Site Address CWM CHEMICAL SERVICES, L.L.C 1550 BALMER ROAD MODEL CITY, NY 14107		10. US EPA ID Number N Y D 0 4 9 8 3 6 6 7 9	F. Transporter's Telephone ()		G. State Facility ID N/A
11. US DOT Description (Including Proper Shipping Name, Hazard Class and ID Number) a. HAZARDOUS WASTE, SOLID, n.o.s. X (TRICHLOROETHYLENE, VINYL CHLORIDE) 9,NA3077,III		12. Containers Number Type 001 DT	13. Total Quantity 15 30	14. Unit Wt/Vol Y	I. Waste No. EPA D040 STATE
J. Additional Descriptions for Materials listed Above A) S/E CONTAMINATED SOIL		K. Handling Codes for Wastes Listed Above			
a. ALSO D043		a. <input checked="" type="checkbox"/> c. <input type="checkbox"/>			
b.		b. <input type="checkbox"/> d. <input type="checkbox"/>			
15. Special Handling Instructions and Additional Information NJA057 WIP: 488899 CODE: MDC488899 SR#: 591582-2 EXCAVA. AREA: 1 PACKING SLIPS ATTACHED FOR CLARIFICATION EMERGENCY NUMBER-INFOTRAC: 800 535-5053 81541951					
16. GENERATOR'S CERTIFICATION: I hereby declare that the contents of this consignment are fully and accurately described above by proper shipping name and are classified, packed, marked and labeled, and are in all respects in proper condition for transport by highway according to applicable international and national government regulations and state laws and regulations. If I am large quantity generator, I certify that I have a program in place to reduce the volume and toxicity of waste generated to the degree I have determined to be economically practicable and that I have selected the practicable method of treatment, storage, or disposal currently available to me which minimizes the present and future threat to human health and the environment; OR if I am a smaller generator, I have made a good faith effort to minimize my waste generation and select the best waste management method that is available to me and that I can afford.					
Printed/Typed Name <i>K. J. Schmitt</i>		Signature <i>[Signature]</i>		Mo. Day Year <i>12 15 91</i>	
17. Transporter 1 Acknowledgement of Receipt of Materials					
Printed/Typed Name <i>Kevin P. [Signature]</i>		Signature <i>[Signature]</i>		Mo. Day Year <i>12 15 91</i>	
18. Transporter 2 Acknowledgement of Receipt of Materials					
Printed/Typed Name		Signature		Mo. Day Year	
19. Discrepancy Indication Space Actual Rec'd 46340 P					
20. Facility Owner or Operator: Certification of receipt of hazardous materials covered by this manifest except as noted in Item 19.					
Printed/Typed Name EILEEN CARTER		Signature <i>Eileen Carter</i>		Mo. Day Year 040591	

COPY 5-GENERATOR - MAILED BY TSD FACILITY



WASTE MANAGEMENT, INC.
CWM Chemical Services, L.L.C.
1550 Balmer Rd.
P.O. Box 200
Model City, N.Y. 14107
716/754-8231

Federal EPA ID: NYD049836679

CENTRAL HUDSON GAS & ELECTRIC
ATTN: MIKE GALLUCCI
NYD127325405
284 SOUTH AVENUE
POUGHKEEPSIE NY 12601

CERTIFICATE OF DISPOSAL

CWM CHEMICAL SERVICES, L.L.C. has received waste material from CENTRAL HUDSON GAS & ELECTRIC on 04/05/01 as described on Hazardous Waste Manifest number NYH0612252 Sequence number 01.

Profile Number: 488899
CWM Tracking ID: 8154195101
CWM Unit #: 1*0
Disposal Date: 04/05/01

I certify, on behalf of the above listed treatment facility, that to the best of my knowledge, the above-described waste was managed in compliance with all applicable laws, regulations, permits and licenses on the date listed above.

Donna Ames-Cassick
DONNA AMES-CASSICK
COMPLIANCE MANAGER
Certificate # 201626
04/06/01

For questions please call
our Customer Service Dept.
at (800) 843-3604

LAND DISPOSAL NOTIFICATION AND CERTIFICATION FORM

Generator Name: Central Hudson Gas + Electric Manifest Doc. No.: 101353
 Profile Number: 488899 State Manifest No.: NYH0612252

Is this waste a non-wastewater? (See 40 CFR 268.2) Check one: Nonwastewater Wastewater

(L) This contaminated soil <does/does not> contain listed hazardous waste and <does/does not> exhibit a characteristic of hazardous waste and <is subject to/complies with> the soil treatment standards as provided by 40 CFR 268.49(c) or the Universal Treatment Standards.

Identify ALL USEPA hazardous waste codes that apply to this waste shipment, as defined by 40 CFR 261. For each waste code, identify the corresponding subcategory, or check NONE if the waste code has no subcategory. Spent solvent treatment standards are listed on the following page. If P039, multi-source leachate applies, those constituents present in soil must be listed and attached by the generator. If D001-D043 and/or listed waste, requires treatment of any applicable characteristics and meets 268.48 standards, then the underlying constituent(s) in the waste must be listed and attached.

REF	4. US EPA HAZARDOUS WASTE CODE(S)	5. SUBCATEGORY ENTER THE SUBCATEGORY DESCRIPTION. IF NOT APPLICABLE, SIMPLY CHECK NONE		6. HOW MUST THE WASTE BE MANAGED? ENTER LETTER FROM BELOW
		DESCRIPTION	NONE	
1	D040		X	D
2	D043		X	D
3				
4				

To identify P039, D001-D043, or soil underlying hazardous constituent(s), use the "P039/Underlying Hazardous Constituent Form" provided (CWH-2004) and check here:

If no UBCs are present in the waste upon its initial generation check here:

To list additional USEPA waste code(s) and subcategory(ies), use the supplemental sheet provided and check here:

If treater will test for all Spent Solvents and UBCs, check here:

HOW MUST THE WASTE BE MANAGED? In column 6 above, enter the letter (A, B, S, or E) below that describes how the waste must be managed to comply with the land disposal regulations (40 CFR 268.7). Please understand that if you enter the letter B, S, D, or E, you are making the appropriate certification as provided below. States authorized by EPA to manage the LDR may have regulatory citations different from the 40 CFR citations listed below. Where these regulatory citations exist, your certification will be deemed to refer to those state citations instead of the 40 CFR citations.

A.1 RESTRICTED SOIL REQUIRES TREATMENT (Circle)

"I certify under penalty of law that I personally have examined this contaminated soil and it <does/does not> contain listed hazardous waste and <does/does not> exhibit a characteristic of hazardous waste and requires treatment to meet the soil treatment standards as provided by 40 CFR 268.49(c)."

B.5 RESTRICTED SOIL TREATED TO ALTERNATE PERFORMANCE STANDARDS

"I certify under penalty of law that I have personally examined and am familiar with the treatment technology and operation of the treatment process used to support this certification and believe that it has been maintained and operated properly so as to comply with treatment standards specified in 40 CFR 268.49 without impermissible dilution of the prohibited wastes. I am aware there are significant penalties for submitting a false certification, including the possibility of fine and imprisonment."

D. RESTRICTED SOIL CAN BE LAND DISPOSED WITHOUT FURTHER TREATMENT

"I certify under penalty of law that I personally have examined and am familiar with the waste through analysis and testing or through knowledge of the waste to support this certification that the waste complies with the treatment standards specified in 40 CFR 268 subpart D. I believe that the information I submitted is true, accurate, and complete. I am aware there are significant penalties for submitting a false certification, including the possibility of fine and imprisonment."

E. SOIL IS NOT CURRENTLY SUBJECT TO PART 268 RESTRICTIONS

This waste is a newly identified waste that is not currently subject to any 40 CFR 268 Part restrictions.

I hereby certify that all information submitted in this and all associated documents is complete and accurate, to the best of my knowledge and information.

Signature [Signature] Title Env. Leader Date 4/3/01

NYH0612261

DEPARTMENT OF ENVIRONMENTAL CONSERVATION
DIVISION OF SOLID & HAZARDOUS MATERIALS



HAZARDOUS WASTE MANIFEST
P.O. Box 12820, Albany, New York 12212

(Hazardous Waste Manifest 5/00)

Please type or print. Do not staple.

UNIFORM HAZARDOUS WASTE MANIFEST		1. Generator's US EPA No. NY1D1121732540501354		Manifest Doc. No. 1		2. Page 1 of 1		Information within heavy bold line is not required by Federal Law.			
3. Generator's Name and Mailing Address CENTRAL HUDSON GAS & ELECTRIC 284 SOUTH AVENUE POUGHKEEPSIE NY 12601				A. NYH0612261		B. NEWBURGH OPER HDQTRS 610 NEWBURGH, NY 12550					
4. Generator's Telephone 845 (486-5579)		6. US EPA ID Number NYD986969947		C. State Transporter's ID 272774A		D. Transporter's Telephone 800 525-0965					
5. Transporter 1 (Company Name) PAGE ETC., INC		7. Transporter 2 (Company Name)		E. State Transporter's ID		F. Transporter's Telephone ()					
9. Designated Facility Name and Site Address CWM CHEMICAL SERVICES, L.L.C 1550 BALMER ROAD MODEL CITY, NY 14107				10. US EPA ID Number NYD049836679		G. State Facility ID N/A		H. Facility Telephone () 716 754-8231			
11. US DOT Description (Including Proper Shipping Name, Hazard Class and ID Number)						12. Containers		13. Total		14. Unit	
a. HAZARDOUS WASTE, SOLID, n.o.s. X (TRICHLOROETHYLENE, VINYL CHLORIDE) 9,NA3077,III						Number 001 Type DT		Quantity 1.57		Wt/Vol Y	
b.								210101312		I. Waste No. EPA D040	
c.										STATE	
d.										EPA	
J. Additional Descriptions for Materials listed Above A/S/E CONTAMINATED SOIL						K. Handling Codes for Wastes Listed Above					
a. ALSO D043						a. <input checked="" type="checkbox"/>		c. <input type="checkbox"/>			
b.						b. <input type="checkbox"/>		d. <input type="checkbox"/>			
15. Special Handling Instructions and Additional Information NJA057 WIP: 488899 CODE: MDC488899 SR#: 591582-3 EXCAVA. AREA: 4 PACKING SLIPS ATTACHED FOR CLARIFICATION EMERGENCY NUMBER-INFOTRAC: 800 535-5058											
16. GENERATOR'S CERTIFICATION: I hereby declare that the contents of this consignment are fully and accurately described above by proper shipping name and are classified, packed, marked and labeled, and are in all respects in proper condition for transport by highway according to applicable international and national government regulations If I am large quantity generator, I certify that I have a program in place to reduce the volume and toxicity of waste generated to the degree I have determined to be economically practicable and that I have selected the practicable method of treatment, storage, or disposal currently available to me which minimizes the present and future threat to human health and the environment; OR if I am a smaller generator, I have made a good faith effort to minimize my waste generation and select the best waste management method that is available to me and that I can afford.											
Printed/Typed Name				Signature				Mo. Day Year			
17. Transporter 1 Acknowledgement of Receipt of Materials											
Printed/Typed Name				Signature				Mo. Day Year			
18. Transporter 2 Acknowledgement of Receipt of Materials											
Printed/Typed Name				Signature				Mo. Day Year			
19. Discrepancy Indication Space actual recd 41840P											
20. Facility Owner or Operator: Certification of receipt of hazardous materials covered by this manifest except as noted in Item 19.											
Printed/Typed Name				Signature				Mo. Day Year			

COPY 5-GENERATOR - MAILED BY TSD FACILITY



WASTE MANAGEMENT, INC.
CWM Chemical Services, L.L.C.
1550 Balmer Rd.
P.O. Box 200
Model City, N.Y. 14107
716/754-8231

Federal EPA ID: NYD049836679

CENTRAL HUDSON GAS & ELECTRIC
ATTN: MIKE GALLUCCI
NYD127325405
284 SOUTH AVENUE
POUGHKEEPSIE NY 12601

CERTIFICATE OF DISPOSAL

CWM CHEMICAL SERVICES, L.L.C. has received waste material from CENTRAL HUDSON GAS & ELECTRIC on 04/05/01 as described on Hazardous Waste Manifest number NYH0612261 Sequence number 01.

Profile Number: 488899
CWM Tracking ID: 8154198201
CWM Unit #: 1*0
Disposal Date: 04/05/01

I certify, on behalf of the above listed treatment facility, that to the best of my knowledge, the above-described waste was managed in compliance with all applicable laws, regulations, permits and licenses on the date listed above.

Donna Ames-Cassick

DONNA AMES-CASSICK
COMPLIANCE MANAGER
Certificate # 201653
04/06/01

For questions please call
our Customer Service Dept.
at (800) 843-3604

LAND DISPOSAL NOTIFICATION AND CERTIFICATION FORM

Generator Name:

Central Hudson Gas + Electric Manifest Doc. No.: 101354

Profile Number:

488899

State Manifest No: 1NYH0612261

Is this waste a non-wastewater? (See 40 CFR 268.2) Check one: Nonwastewater Wastewater

(CLE)
 Is contaminated soil <does/does not> contain listed hazardous waste and <does/does not> exhibit a characteristic of hazardous waste and <is subject to/complies with> the soil treatment standards as provided by 40 CFR 268.49(c) or the Universal Treatment Standards.

Identify ALL USEPA hazardous waste codes that apply to this waste shipment, as defined by 40 CFR 261. For each waste code, identify the corresponding subcategory, or check NONE if the waste code has no subcategory. Spent solvent treatment standards are listed on the following page. If F039, multi-source leachate applies, those constituents present in soil must be listed and attached by the generator. If D001-D043 and/or listed waste, requires treatment of any applicable characteristics and meets 268.48 standards, then the underlying constituent(s) in the waste must be listed and attached.

REP #	4. US EPA HAZARDOUS WASTE CODE(S)	5. SUBCATEGORY ENTER THE SUBCATEGORY DESCRIPTION. IF NOT APPLICABLE, SIMPLY CHECK NONE		6. HOW MUST THE WASTE BE MANAGED? ENTER LETTER FROM BELOW
		DESCRIPTION	NONE	
1	D040		X	D
2	D043		X	D
3				
4				

To identify F039, D001-D043, or soil underlying hazardous constituent(s), use the "F039/Underlying Hazardous Constituent Form" provided (CWN-2004) and check here:
 If no UBCs are present in the waste upon its initial generation check here:
 To list additional USEPA waste code(s) and subcategory(ies), use the supplemental sheet provided and check here:
 If treater will test for all Spent Solvents and UBCs, check here:

HOW MUST THE WASTE BE MANAGED? In column 6 above, enter the letter (A.1, B.5, or E) below that describes how the waste must be managed to comply with the land disposal regulations (40 CFR 268.7). Please understand that if you enter the letter A.1, B.5, D, or E, you are making the appropriate certification as provided below. States authorized by EPA to manage the LDR program may have regulatory citations different from the 40 CFR citations listed below. Where these regulatory citations apply, your certification will be deemed to refer to those state citations instead of the 40 CFR citations.

A.1 RESTRICTED SOIL REQUIRES TREATMENT (Circle)

"I certify under penalty of law that I personally have examined this contaminated soil and it <does/does not> contain listed hazardous waste and <does/does not> exhibit a characteristic of hazardous waste and requires treatment to meet the soil treatment standards as provided by 40 CFR 268.49(c)."

B.5 RESTRICTED SOIL TREATED TO ALTERNATE PERFORMANCE STANDARDS

"I certify under penalty of law that I have personally examined and am familiar with the treatment technology and operation of the treatment process used to support this certification and believe that it has been maintained and operated properly so as to comply with treatment standards specified in 40 CFR 268.49 without impermissible dilution of the prohibited wastes. I am aware there are significant penalties for submitting a false certification, including the possibility of fine and imprisonment."

D. RESTRICTED SOIL CAN BE LAND DISPOSED WITHOUT FURTHER TREATMENT

"I certify under penalty of law that I personally have examined and am familiar with the waste through analysis and testing or through knowledge of the waste to support this certification that the waste complies with the treatment standards specified in 40 CFR 268 subpart D. I believe that the information I submitted is true, accurate, and complete. I am aware there are significant penalties for submitting a false certification, including the possibility of fine and imprisonment."

E. SOIL IS NOT CURRENTLY SUBJECT TO PART 268 RESTRICTIONS

This waste is a newly identified waste that is not currently subject to any 40 CFR 268 Part restrictions.

I hereby certify that all information submitted in this and all associated documents is complete and accurate, to the best of my knowledge and information.

Signature [Signature] Title Env. Liaison Date 4/4/01

NYH0612891



HAZARDOUS WASTE MANIFEST
P.O. Box 12820, Albany, New York 12212

Please type or print. Do not staple.

(Hazardous Waste Manifest 5/00)

UNIFORM HAZARDOUS WASTE MANIFEST		1. Generator's US EPA No. NY1D1121732151405013515		Manifest Doc. No. 1		2. Page 1 of 1		Information within heavy bold line is not required by Federal Law.	
3. Generator's Name and Mailing Address CENTRAL HUDSON GAS & ELECTRIC		POUGHKEEPSIE OPER HDQTRS 284 SOUTH AVENUE POUGHKEEPSIE NY 12601		A. NYH0612891		B. NEWBURGH OPER HDQTRS 610 NEWBURGH, NY 12550			
4. Generator's Telephone No. (486-5579)		6. US EPA ID Number NYD986969947		C. State Transporter's ID		D. Transporter's Telephone 800 525-0965			
5. Transporter 1 (Company Name) PAGE ETC., INC		7. Transporter 2 (Company Name)		E. State Transporter's ID		F. Transporter's Telephone ()			
9. Designated Facility Name and Site Address CWM CHEMICAL SERVICES, L.L.C 1550 BALMER ROAD MODEL CITY, NY 14107		10. US EPA ID Number NYD049836679		G. State Facility ID N/A		H. Facility Telephone () 716 754-8231			
11. US DOT Description (Including Proper Shipping Name, Hazard Class and ID Number)		12. Containers Number Type		13. Total Quantity		14. Unit Wt/Vol		I. Waste No.	
a. HAZARDOUS WASTE, SOLID, n.o.s. X (TRICHLOROETHYLENE, VINYL CHLORIDE) 9,NA3077,III		001 DT		257 20030		Y		EPA D040 STATE	
b.								EPA STATE	
c.								EPA STATE	
d.								EPA STATE	
J. Additional Descriptions for Materials listed Above A/S/E CONTAMINATED SOIL		K. Handling Codes for Wastes Listed Above		a. NY <input checked="" type="checkbox"/>		c. <input type="checkbox"/>			
a. ALSO D043		b. <input type="checkbox"/>		d. <input type="checkbox"/>					
15. Special Handling Instructions and Additional Information NJA057 WIP: 488899 CODE: MDC488899 SR#: 591583-6 EXCAV. AREA: 3		PACKING SLIPS ATTACHED FOR CLARIFICATION EMERGENCY NUMBER-INFOTRAC: 800 535-5053		81542039					
16. GENERATOR'S CERTIFICATION: I hereby declare that the contents of this consignment are fully and accurately described above by proper shipping name and are classified, packed, marked and labeled, and are in all respects in proper condition for transport by highway according to applicable international and national government regulations and state laws and regulations. If I am large quantity generator, I certify that I have a program in place to reduce the volume and toxicity of waste generated to the degree I have determined to be economically practicable and that I have selected the practicable method of treatment, storage, or disposal currently available to me which minimizes the present and future threat to human health and the environment; OR if I am a smaller generator, I have made a good faith effort to minimize my waste generation and select the best waste management method that is available to me and that I can afford.		Printed/Typed Name Karl J. Smith		Signature Karl J. Smith		Mo. Day Year 11 15 11			
17. Transporter 1 Acknowledgement of Receipt of Materials		Printed/Typed Name Thomas Burkidge		Signature Thomas Burkidge		Mo. Day Year 12 10 11			
18. Transporter 2 Acknowledgement of Receipt of Materials		Printed/Typed Name		Signature		Mo. Day Year			
19. Discrepancy Indication Space actual recd 47100P									
20. Facility Owner or Operator: Certification of receipt of hazardous materials covered by this manifest except as noted in item 19.		Printed/Typed Name Eileen Carter		Signature Eileen Carter		Mo. Day Year 04 06 11			

DEPARTMENT OF ENVIRONMENTAL CONSERVATION (609) 762-0002

GENERATOR

TRANSPORTER

TY



WASTE MANAGEMENT, INC.

CWM Chemical Services, L.L.C.
1550 Balmer Rd.
P.O. Box 200
Model City, N.Y. 14107
716/754-8231

Federal EPA ID: NYD049836679

CENTRAL HUDSON GAS & ELECTRIC
ATTN: MIKE GALLUCCI
NYD127325405
284 SOUTH AVENUE
POUGHKEEPSIE NY 12601

CERTIFICATE OF DISPOSAL

CWM CHEMICAL SERVICES, L.L.C. has received waste material from CENTRAL HUDSON GAS & ELECTRIC on 04/06/01 as described on Hazardous Waste Manifest number NYH0612891 Sequence number 01.

Profile Number: 488899
CWM Tracking ID: 8154203901
CWM Unit #: 1*0
Disposal Date: 04/06/01

I certify, on behalf of the above listed treatment facility, that to the best of my knowledge, the above-described waste was managed in compliance with all applicable laws, regulations, permits and licenses on the date listed above.

Donna Ames-Cassick

DONNA AMES-CASSICK
COMPLIANCE MANAGER
Certificate # 201717
04/09/01

For questions please call
our Customer Service Dept.
at (800) 843-3604

LAND DISPOSAL NOTIFICATION AND CERTIFICATION FORM

Generator Name:

Central Hudson Gas & Electric

Manifest Doc. No.:

101355

Profile Number:

488899

State Manifest No.:

10 NYHQ612891

Is this waste a non-wastewater? (See 40 CFR 268.2) Check one: Nonwastewater Wastewater

(Circle)

This contaminated soil <does/does not> contain listed hazardous waste and <does/does not> exhibit a characteristic of hazardous waste and <is subject to/complies with> the soil treatment standards as provided by 40 CFR 268.49(c) or the Universal Treatment Standards.

Identify ALL USEPA hazardous waste codes that apply to this waste shipment, as defined by 40 CFR 261. For each waste code, identify the corresponding subcategory, or check NONE if the waste code has no subcategory. Spent solvent treatment standards are listed on the following page. If P039, multi-source leachate applies, those constituents present in soil must be listed and attached by the generator. If D001-D043 and/or listed waste, requires treatment of any applicable characteristics and meets Ref. 48 standards, then the underlying constituent(s) in the waste must be listed and attached.

REF	4. US EPA HAZARDOUS WASTE CODE(S)	5. SUBCATEGORY ENTER THE SUBCATEGORY DESCRIPTION, IF NOT APPLICABLE, SIMPLY CHECK NONE		6. HOW MUST THE WASTE BE MANAGED? ENTER LETTER FROM BELOW
		DESCRIPTION	NONE	
1	D040		X	D
2	D043		X	D
3				
4				

To identify P039, D001-D043, or soil underlying hazardous constituent(s), use the "P039/Underlying Hazardous Constituent Form" provided (CWM-2004) and check here:

If no UHCs are present in the waste upon its initial generation check here:

To list additional USEPA waste code(s) and subcategory(ies), use the supplemental sheet provided and check here:

If treater will test for all Spent Solvents and UHCs, check here:

HOW MUST THE WASTE BE MANAGED? In column 6 above, enter the letter (A.1, B.5, or E) below that describes how the waste must be managed to comply with the land disposal regulations (40 CFR 268.7). Please understand that if you enter the letter A.1, B.5, D, or E, you are making the appropriate certification as provided below. States authorized by EPA to manage the LDR may have regulatory citations different from the 40 CFR citations listed below. Where these regulatory citations differ, your certification will be deemed to refer to those state citations instead of the 40 CFR citations.

A.1 RESTRICTED SOIL REQUIRES TREATMENT (Circle)

"I certify under penalty of law that I personally have examined this contaminated soil and it <does/does not> contain listed hazardous waste and <does/does not> exhibit a characteristic of hazardous waste and requires treatment to meet the soil treatment standards as provided by 40 CFR 268.49(c)."

B.5 RESTRICTED SOIL TREATED TO ALTERNATE PERFORMANCE STANDARDS

"I certify under penalty of law that I have personally examined and am familiar with the treatment technology and operation of the treatment process used to support this certification and believe that it has been maintained and operated properly so as to comply with treatment standards specified in 40 CFR 268.49 without impermissible dilution of the prohibited wastes. I am aware there are significant penalties for submitting a false certification, including the possibility of fine and imprisonment."

D. RESTRICTED SOIL CAN BE LAND DISPOSED WITHOUT FURTHER TREATMENT

"I certify under penalty of law that I personally have examined and am familiar with the waste through analysis and testing or through knowledge of the waste to support this certification that the waste complies with the treatment standards specified in 40 CFR 268 subpart D. I believe that the information I submitted is true, accurate, and complete. I am aware there are significant penalties for submitting a false certification, including the possibility of fine and imprisonment."

E. SOIL IS NOT CURRENTLY SUBJECT TO PART 268 RESTRICTIONS

This waste is a newly identified waste that is not currently subject to any 40 CFR 268 Part restrictions.

I hereby certify that all information submitted in this and all associated documents is complete and accurate, to the best of my knowledge and information.

Signature [Signature] Title Env. Coordinator Date 4/4/01

NYH0612909

DEPARTMENT OF ENVIRONMENTAL CONSERVATION
 DIVISION OF SOLID & HAZARDOUS MATERIALS
HAZARDOUS WASTE MANIFEST
 P.O. Box 12820, Albany, New York 12212



(Hazardous Waste Manifest 5/00)

Please type or print. Do not staple.

UNIFORM HAZARDOUS WASTE MANIFEST		1. Generator's US EPA No. NY D 112732540501356		Manifest Doc. No.		2. Page 1 of 1		Information within heavy bold line is not required by Federal Law.			
3. Generator's Name and Mailing Address CENTRAL HUDSON GAS & ELECTRIC POUGHKEEPSIE OPER HDQTRS 284 SOUTH AVENUE POUGHKEEPSIE NY 12601				A. NYH0612909							
4. Generator's Telephone Number 845 (486-5579)				B. NEWBURGH OPER HDQTRS 610 NEWBURGH, NY 12550							
5. Transporter 1 (Company Name) PAGE ETC., INC				C. State Transporter's ID NY 2301							
7. Transporter 2 (Company Name)				D. Transporter's Telephone 800 525-0965							
9. Designated Facility Name and Site Address CWM CHEMICAL SERVICES, L.L.C 1550 BALMER ROAD MODEL CITY, NY 14107				E. State Transporter's ID							
				F. Transporter's Telephone ()							
				G. State Facility ID N/A							
				H. Facility Telephone () 716 754-8231							
10. US EPA ID Number NY D 049836679				11. US DOT Description (Including Proper Shipping Name, Hazard Class and ID Number)		12. Containers		13. Total		14. Unit	
				Number		Type		Quantity		Wt/Vol	
a. HAZARDOUS WASTE, SOLID, n.o.s.				001		DT		257		Y	
X (TRICHLOROETHYLENE, VINYL CHLORIDE) 9,NA3077,III								02121312			
b.										I. Waste No.	
										EPA D040	
										STATE	
										EPA	
										STATE	
										EPA	
										STATE	
										EPA	
										STATE	
Additional Descriptions for Materials listed Above A)/S/E CONTAMINATED SOIL				K. Handling Codes for Wastes Listed Above							
a. ALSO D043				a. <input checked="" type="checkbox"/>		c. <input type="checkbox"/>					
b.				b. <input type="checkbox"/>		d. <input type="checkbox"/>					
15. Special Handling Instructions and Additional Information NJA057 WIP: 488899 CODE: MDC488899 SR#: 291583-7 EXCAV. AREA: 3 PACKING SLIPS ATTACHED FOR CLARIFICATION EMERGENCY NUMBER-INFOTRAC: 800 535 5053											
16. GENERATOR'S CERTIFICATION: I hereby declare that the contents of this consignment are fully and accurately described above by proper shipping name and are classified, packed, marked and labeled, and are in all respects in proper condition for transport by highway according to applicable international and national government regulations and state laws and regulations. If I am large quantity generator, I certify that I have a program in place to reduce the volume and toxicity of waste generated to the degree I have determined to be economically practicable and that I have selected the practicable method of treatment, storage, or disposal currently available to me which minimizes the present and future threat to human health and the environment; OR if I am a smaller generator, I have made a good faith effort to minimize my waste generation and select the best waste management method that is available to me and that I can afford.											
Printed/Typed Name <i>[Signature]</i>				Signature <i>[Signature]</i>				Mo. Day Year <i>[Date]</i>			
17. Transporter 1 Acknowledgement of Receipt of Materials											
Printed/Typed Name <i>[Signature]</i>				Signature <i>[Signature]</i>				Mo. Day Year <i>[Date]</i>			
18. Transporter 2 Acknowledgement of Receipt of Materials											
Printed/Typed Name				Signature				Mo. Day Year			
19. Discrepancy Indication Space 44960P											
Facility Owner or Operator: Certification of receipt of hazardous materials covered by this manifest except as noted in Item 19.											
Printed/Typed Name SUSAN M ABRAHAM				Signature <i>[Signature]</i>				Mo. Day Year 1041012011			



WASTE MANAGEMENT, INC.

CWM Chemical Services, L.L.C.
1550 Balmer Rd.
P.O. Box 200
Model City, N.Y. 14107
716/754-8231

Federal EPA ID: NYD049836679

CENTRAL HUDSON GAS & ELECTRIC
ATTN: MIKE GALLUCCI
NYD127325405
284 SOUTH AVENUE
POUGHKEEPSIE NY 12601

CERTIFICATE OF DISPOSAL

CWM CHEMICAL SERVICES, L.L.C. has received waste material from CENTRAL HUDSON GAS & ELECTRIC on 04/06/01 as described on Hazardous Waste Manifest number NYH0612909 Sequence number 01.

Profile Number: 488899
CWM Tracking ID: 8154204101
CWM Unit #: 1*0
Disposal Date: 04/06/01

I certify, on behalf of the above listed treatment facility, that to the best of my knowledge, the above-described waste was managed in compliance with all applicable laws, regulations, permits and licenses on the date listed above.

Donna Ames-Cassick

DONNA AMES-CASSICK
COMPLIANCE MANAGER
Certificate # 201719
04/09/01

For questions please call
our Customer Service Dept.
at (800) 843-3604

CONTAMINATED SOILS

LAND DISPOSAL NOTIFICATION AND CERTIFICATION FORM

Generator Name:

Central Hudson Gas + Electric Manifest Doc. No.: 101356

Profile Number:

488899 State Manifest No.: 1 NY40612909

Is this waste a non-wastewater? (See 40 CFR 268.2) Check one: Nonwastewater Wastewater

(CIRCLE)

This contaminated soil <does/does not> contain listed hazardous waste and <does/does not> exhibit a characteristic of hazardous waste and <is subject to/complies with> the soil treatment standards as provided by 40 CFR 268.49(c) or the Universal Treatment Standards.

1. Identify ALL USEPA hazardous waste codes that apply to this waste shipment, as defined by 40 CFR 261. For each waste code, identify the corresponding subcategory, or check NONE if the waste code has no subcategory. Spent solvent treatment standards are listed on the following page. If P039, multi-source leachate applies, those constituents present in soil must be listed and attached by the generator. If D001-D043 and/or listed waste, requires treatment of any applicable characteristics and meets 268.48 standards, then the underlying constituent(s) in the waste must be listed and attached.

REF #	4. US EPA HAZARDOUS WASTE CODE(S)	5. SUBCATEGORY ENTER THE SUBCATEGORY DESCRIPTION. IF NOT APPLICABLE, SIMPLY CHECK NONE		6. HOW MUST THE WASTE BE MANAGED? ENTER LETTER FROM BELOW
		DESCRIPTION	NONE	
1	D040		X	D
2	D043		X	D
3				
4				

To identify P039, D001-D043, or soil underlying hazardous constituent(s), use the "P039/Underlying Hazardous Constituent Form" provided (CWM-2004) and check here:
 If no URCs are present in the waste upon its initial generation check here:
 To list additional USEPA waste code(s) and subcategory(ies), use the supplemental sheet provided and check here:
 If treater will test for all Spent Solvents and URCs, check here:

HOW MUST THE WASTE BE MANAGED? In column 6 above, enter the letter (A.1, B.5, or E) below that describes how the waste must be managed to comply with the land disposal regulations (40 CFR 268.7). Please understand that if you enter the letter A.1, B.5, D, or E, you are making the appropriate certification as provided below. States authorized by EPA to manage the LDR process may have regulatory citations different from the 40 CFR citations listed below. Where these regulatory citations differ, your certification will be deemed to refer to those state citations instead of the 40 CFR citations.

- A.1 RESTRICTED SOIL REQUIRES TREATMENT (Circle)
 "I certify under penalty of law that I personally have examined this contaminated soil and it <does/does not> contain listed hazardous waste and <does/does not> exhibit a characteristic of hazardous waste and requires treatment to meet the soil treatment standards as provided by 40 CFR 268.49(c)."
- B.5 RESTRICTED SOIL TREATED TO ALTERNATE PERFORMANCE STANDARDS
 "I certify under penalty of law that I have personally examined and am familiar with the treatment technology and operation of the treatment process used to support this certification and believe that it has been maintained and operated properly so as to comply with treatment standards specified in 40 CFR 268.49 without impermissible dilution of the prohibited wastes. I am aware there are significant penalties for submitting a false certification, including the possibility of fine and imprisonment."
- D. RESTRICTED SOIL CAN BE LAND DISPOSED WITHOUT FURTHER TREATMENT
 "I certify under penalty of law that I personally have examined and am familiar with the waste through analysis and testing or through knowledge of the waste to support this certification that the waste complies with the treatment standards specified in 40 CFR 268 subpart D. I believe that the information I submitted is true, accurate, and complete. I am aware there are significant penalties for submitting a false certification, including the possibility of fine and imprisonment."
- E. SOIL IS NOT CURRENTLY SUBJECT TO PART 268 RESTRICTIONS
 This waste is a newly identified waste that is not currently subject to any 40 CFR 268 Part restrictions.

I hereby certify that all information submitted in this and all associated documents is complete and accurate, to the best of my knowledge and information.

Signature [Signature] Title Env. Coordinator Date 3/27/01

NYH0612918

DEPARTMENT OF ENVIRONMENTAL CONSERVATION
DIVISION OF SOLID & HAZARDOUS MATERIALS



HAZARDOUS WASTE MANIFEST
P.O. Box 12820, Albany, New York 12212

(Hazardous Waste Manifest 5/00)

Please type or print. Do not staple.

UNIFORM HAZARDOUS WASTE MANIFEST		1. Generator's US EPA No. NYD1121732540501357		Manifest Doc. No. 1		2. Page 1 of 1		Information within heavy bold line is not required by Federal Law.	
3. Generator's Name and Mailing Address CENTRAL HUDSON GAS & ELECTRIC		POUGHKEEPSIE OPER HDQTRS 284 SOUTH AVENUE POUGHKEEPSIE NY 12601		A. NYH0612918		B. NEWBURGH OPER HDQTRS 610		NEWBURGH, NY 12550	
4. Generator's Telephone Number (486-5579)		ATTN: MATEO GALLOTTI		C. State Transporter's ID NY 28899N		D. Transporter's Telephone 800 525-0965		E. State Transporter's ID	
5. Transporter 1 (Company Name) PAGE ETC., INC		6. US EPA ID Number NYD986969947		F. Transporter's Telephone ()		G. State Facility ID N/A		H. Facility Telephone ()	
7. Transporter 2 (Company Name)		8. US EPA ID Number		9. Designated Facility Name and Site Address CWM CHEMICAL SERVICES, L.L.C		10. US EPA ID Number NYD049836679		716 754-8231	
11. US DOT Description (Including Proper Shipping Name, Hazard Class and ID Number) a. HAZARDOUS WASTE, SOLID, n.o.s.		12. Containers Number Type		13. Total Quantity		14. Unit Wt/Vol		I. Waste No.	
X (TRICHLOROETHYLENE, VINYL CHLORIDE) 9,NA3077,III		001 DT		157		Y		EPA D040	
b.				206130				STATE	
c.								EPA	
d.								STATE	
J. Additional Descriptions for Materials listed Above A/S/E CONTAMINATED SOIL		K. Handling Codes for Wastes Listed Above							
a. ALSO D043		c.		a. <input checked="" type="checkbox"/>		c. <input type="checkbox"/>		b. <input type="checkbox"/>	
b.		d.		b. <input type="checkbox"/>		d. <input type="checkbox"/>			
15. Special Handling Instructions and Additional Information NJA057 WIP: 488899 CODE: MDC488899 SR#: 591583-9 EXCAVA. AREA: 3 PACKING SLIPS ATTACHED FOR CLARIFICATION EMERGENCY NUMBER-INFOTRAC: 800 535-5053									
16. GENERATOR'S CERTIFICATION: I hereby declare that the contents of this consignment are fully and accurately described above by proper shipping name and are classified, packed, marked and labeled, and are in all respects in proper condition for transport by highway according to applicable international and national government regulations and state laws and regulations. If I am large quantity generator, I certify that I have a program in place to reduce the volume and toxicity of waste generated to the degree I have determined to be economically practicable and that I have selected the practicable method of treatment, storage, or disposal currently available to me which minimizes the present and future threat to human health and the environment; OR if I am a smaller generator, I have made a good faith effort to minimize my waste generation and select the best waste management method that is available to me and that I can afford.									
Printed/Typed Name <i>M. L. ...</i>				Signature <i>M. L. ...</i>				Mo. Day Year <i>11 15 11</i>	
17. Transporter 1 Acknowledgement of Receipt of Materials									
Printed/Typed Name <i>Randy Ford</i>				Signature <i>Randy Ford</i>				Mo. Day Year <i>11 10 11</i>	
18. Transporter 2 Acknowledgement of Receipt of Materials									
Printed/Typed Name				Signature				Mo. Day Year	
19. Discrepancy Indication Space <i>actual recd 44040P</i>									
20. Facility Owner or Operator: Certification of receipt of hazardous materials covered by this manifest except as noted in Item 19.									
Printed/Typed Name <i>Eileen Carlton</i>				Signature <i>Eileen Carlton</i>				Mo. Day Year <i>04 06 07</i>	



WASTE MANAGEMENT, INC.

CWM Chemical Services, L.L.C.
1550 Balmer Rd.
P.O. Box 200
Model City, N.Y. 14107
716/754-8231

Federal EPA ID: NYD049836679

CENTRAL HUDSON GAS & ELECTRIC
ATTN: MIKE GALLUCCI
NYD127325405
284 SOUTH AVENUE
POUGHKEEPSIE NY 12601

CERTIFICATE OF DISPOSAL

CWM CHEMICAL SERVICES, L.L.C. has received waste material from CENTRAL HUDSON GAS & ELECTRIC on 04/06/01 as described on Hazardous Waste Manifest number NYH0612918 Sequence number 01.

Profile Number: 488899
CWM Tracking ID: 8154207001
CWM Unit #: 1*0
Disposal Date: 04/06/01

I certify, on behalf of the above listed treatment facility, that to the best of my knowledge, the above-described waste was managed in compliance with all applicable laws, regulations, permits and licenses on the date listed above.

Donna Ames-Cassick

DONNA AMES-CASSICK
COMPLIANCE MANAGER
Certificate # 201736
04/09/01

For questions please call
our Customer Service Dept.
at (800) 843-3604

LAND DISPOSAL NOTIFICATION AND CERTIFICATION FORM

Generator Name: Central Hudson Gas + Electric
 Profile Number: 488899

Manifest Doc. No.: 101357
 State Manifest No.: 1NYHD612918

Is this waste a non-wastewater? (See 40 CFR 268.2) Check one: Nonwastewater Wastewater

(LE)
 This contaminated soil <does/does not> contain listed hazardous waste and <does/does not> exhibit a characteristic of hazardous waste and <is subject to/complies with> the soil treatment standards as provided by 40 CFR 268.49(c) or the Universal Treatment Standards.

Identify ALL USEPA hazardous waste codes that apply to this waste shipment, as defined by 40 CFR 261. For each waste code, identify the corresponding subcategory, or check NONE if the waste code has no subcategory. Spent solvent treatment standards are listed on the following page. If P039, multi-source leachate applies, those constituents present in soil must be listed and attached by the generator. If D001-D043 and/or listed waste, requires treatment of any applicable characteristics and meets 268.48 standards, then the underlying constituent(s) in the waste must be listed and attached.

REF #	4. US EPA HAZARDOUS WASTE CODE(S)	5. SUBCATEGORY ENTER THE SUBCATEGORY DESCRIPTION. IF NOT APPLICABLE, SIMPLY CHECK NONE		6. HOW MUST THE WASTE BE MANAGED? ENTER LETTER FROM BELOW
		DESCRIPTION	NONE	
1	D040		X	D
2	D043		X	D
3				
4				

To identify P039, D001-D043, or soil underlying hazardous constituent(s), use the "P039/Underlying Hazardous Constituent Form" provided (CWN-2004) and check here:
 If no UICs are present in the waste upon its initial generation check here:
 To list additional USEPA waste code(s) and subcategory(s), use the supplemental sheet provided and check here:
 If treater will test for all Spent Solvents and UICs, check here:

HOW MUST THE WASTE BE MANAGED? In column 6 above, enter the letter (A.1, B.5, or E) below that describes how the waste must be managed to comply with the land disposal regulations (40 CFR 268.7). Please understand that if you enter the letter A.) B.5, D, or E, you are making the appropriate certification as provided below. States authorized by EPA to manage the LDR of this waste may have regulatory citations different from the 40 CFR citations listed below. Where these regulatory citations differ, your certification will be deemed to refer to those state citations instead of the 40 CFR citations.

A.1 RESTRICTED SOIL REQUIRES TREATMENT (Circle)
 "I certify under penalty of law that I personally have examined this contaminated soil and it <does/does not> contain listed hazardous waste and <does/does not> exhibit a characteristic of hazardous waste and requires treatment to meet the soil treatment standards as provided by 40 CFR 268.49(c)."

B.5 RESTRICTED SOIL TREATED TO ALTERNATE PERFORMANCE STANDARDS
 "I certify under penalty of law that I have personally examined and am familiar with the treatment technology and operation of the treatment process used to support this certification and believe that it has been maintained and operated properly so as to comply with treatment standards specified in 40 CFR 268.49 without impermissible dilution of the prohibited wastes. I am aware there are significant penalties for submitting a false certification, including the possibility of fine and imprisonment."

D. RESTRICTED SOIL CAN BE LAND DISPOSED WITHOUT FURTHER TREATMENT
 "I certify under penalty of law that I personally have examined and am familiar with the waste through analysis and testing or through knowledge of the waste to support this certification that the waste complies with the treatment standards specified in 40 CFR 268 subpart D. I believe that the information I submitted is true, accurate, and complete. I am aware there are significant penalties for submitting a false certification, including the possibility of fine and imprisonment."

E. SOIL IS NOT CURRENTLY SUBJECT TO PART 268 RESTRICTIONS
 This waste is a newly identified waste that is not currently subject to any 40 CFR 268 Part restrictions.

I hereby certify that all information submitted in this and all associated documents is complete and accurate, to the best of my knowledge and information.

Signature [Signature] Title Env. Control Date 4/5/01

NYH0612927



HAZARDOUS WASTE MANIFEST
P.O. Box 12820, Albany, New York 12212

Please type or print. Do not staple.

(Hazardous Waste Manifest 5/00)

UNIFORM HAZARDOUS WASTE MANIFEST		1. Generator's US EPA No. NYD1121732540501358		Manifest Doc. No. 1		2. Page 1 of 1		Information within heavy bold line is not required by Federal Law.		
3. Generator's Name and Mailing Address CENTRAL HUDSON GAS & ELECTRIC 284 SOUTH AVENUE POUGHKEEPSIE NY 12601						A. NYH0612927				
4. Generator's Telephone Number (486-5579)						B. NEWBURGH OPER HDQTRS 610 NEWBURGH, NY 12550				
5. Transporter 1 (Company Name) PAGE ETC., INC				6. US EPA ID Number NYD986969947		C. State Transporter's ID		D. Transporter's Telephone 800 525-0965		
7. Transporter 2 (Company Name)				8. US EPA ID Number		E. State Transporter's ID		F. Transporter's Telephone ()		
9. Designated Facility Name and Site Address CWM CHEMICAL SERVICES, L.L.C 1550 BALMER ROAD MODEL CITY, NY 14107						10. US EPA ID Number NYDQ49836679		G. State Facility ID N/A		
11. US DOT Description (Including Proper Shipping Name, Hazard Class and ID Number)						12. Containers	13. Total	14. Unit	15. Waste No.	
a. HAZARDOUS WASTE, SOLID, n.o.s. X (TRICHLOROETHYLENE, VINYL CHLORIDE) 9,NA3077,III						Number 001	Type DT	Quantity 1.5T	Wt/Vol Y	EPA D040
b.								0.012310	STATE	
c.									EPA	
d.									STATE	
J. Additional Descriptions for Materials listed Above A/S/E CONTAMINATED SOIL						K. Handling Codes for Wastes Listed Above				
a. ALSO D043						a. <input checked="" type="checkbox"/>	c. <input type="checkbox"/>	b. <input type="checkbox"/>	d. <input type="checkbox"/>	
15. Special Handling Instructions and Additional Information NJA057 WIP: 488899 CODE: MDC488899 SR#: 591588-10 EXCAVA. AREA: 3 PACKING SLIPS ATTACHED FOR CLARIFICATION EMERGENCY NUMBER-INFOTRAC 800-535-5053										
16. GENERATOR'S CERTIFICATION: I hereby declare that the contents of this consignment are fully and accurately described above by proper shipping name and are classified, packed, marked and labeled, and are in all respects in proper condition for transport by highway according to applicable international and national government regulations and state laws and regulations. If I am large quantity generator, I certify that I have a program in place to reduce the volume and toxicity of waste generated to the degree I have determined to be economically practicable and that I have selected the practicable method of treatment, storage, or disposal currently available to me which minimizes the present and future threat to human health and the environment; OR if I am a smaller generator, I have made a good faith effort to minimize my waste generation and select the best waste management method that is available to me and that I can afford.										
Printed/Typed Name				Signature			Mo. Day Year			
17. Transporter 1 Acknowledgement of Receipt of Materials										
Printed/Typed Name JOHN M. TACKER				Signature			Mo. Day Year 6/10/10			
18. Transporter 2 Acknowledgement of Receipt of Materials										
Printed/Typed Name				Signature			Mo. Day Year			
19. Discrepancy Indication Space actual rec'd 41420P										
20. Facility Owner or Operator: Certification of receipt of hazardous materials covered by this manifest except as noted in Item 19.										
Printed/Typed Name Eileen Carter				Signature Eileen Carter			Mo. Day Year 10/4/10			

DEPARTMENT OF ENVIRONMENTAL CONSERVATION (9/10) 437-7302

GENERATOR

TRANSPORTER

LITY



WASTE MANAGEMENT, INC.

CWM Chemical Services, L.L.C.
1550 Balmer Rd.
P.O. Box 200
Model City, N.Y. 14107
716/754-8231

Federal EPA ID: NYD049836679

CENTRAL HUDSON GAS & ELECTRIC
ATTN: MIKE GALLUCCI
NYD127325405
284 SOUTH AVENUE
POUGHKEEPSIE NY 12601

CERTIFICATE OF DISPOSAL

CWM CHEMICAL SERVICES, L.L.C. has received waste material from CENTRAL HUDSON GAS & ELECTRIC on 04/06/01 as described on Hazardous Waste Manifest number NYH0612927 Sequence number 01.

Profile Number: 488899
CWM Tracking ID: 8154207101
CWM Unit #: 1*0
Disposal Date: 04/06/01

I certify, on behalf of the above listed treatment facility, that to the best of my knowledge, the above-described waste was managed in compliance with all applicable laws, regulations, permits and licenses on the date listed above.

Donna Ames-Cassick

DONNA AMES-CASSICK
COMPLIANCE MANAGER
Certificate # 201737
04/09/01

For questions please call
our Customer Service Dept.
at (800) 843-3604

LAND DISPOSAL NOTIFICATION AND CERTIFICATION FORM

Generator Name:

Central Hudson Gas + Electric

Manifest Doc. No.:

101358

Profile Number:

488899

State Manifest No.:

NYH0612927

Is this waste a non-wastewater? (See 40 CFR 268.2) Check one: Nonwastewater Wastewater

(LE)
 This contaminated soil <does/does not> contain listed hazardous waste and <does/does not> exhibit a characteristic of hazardous waste and <is subject to/complies with> the soil treatment standards as provided by 40 CFR 268.49(c) or the Universal Treatment Standards.

Identify ALL USEPA hazardous waste codes that apply to this waste shipment, as defined by 40 CFR 261. For each waste code, identify the corresponding subcategory, or check NONE if the waste code has no subcategory. Spent solvent treatment standards are listed on the following page. If P039, multi-source leachate applies, those constituents present in soil must be listed and attached by the generator. If D001-D043 and/or listed waste, requires treatment of any applicable characteristics and meets 268.48 standards, then the underlying constituent(s) in the waste must be listed and attached.

REF #	4. US EPA HAZARDOUS WASTE CODE(S)	5. SUBCATEGORY ENTER THE SUBCATEGORY DESCRIPTION. IF NOT APPLICABLE, SIMPLY CHECK NONE		6. HOW MUST THE WASTE BE MANAGED? ENTER LETTER FROM BELOW
		DESCRIPTION	NONE	
1	D040		X	D
2	D043		X	D
3				
4				

To identify P039, D001-D043, or soil underlying hazardous constituent(s), use the "P039/Underlying Hazardous Constituent Form" provided (CWN-2004) and check here:
 If no URCs are present in the waste upon its initial generation check here:
 To list additional USEPA waste code(s) and subcategory(s), use the supplemental sheet provided and check here:
 If treater will test for all Spent Solvents and URCs, check here:

HOW MUST THE WASTE BE MANAGED? In column 6 above, enter the letter (A.1, B.5, or E) below that describes how the waste must be managed to comply with the land disposal regulations (40 CFR 268.7). Please understand that if you enter the letter A.1, B.5, D, or E, you are making the appropriate certification as provided below. States authorized by EPA to manage the LDR program may have regulatory citations different from the 40 CFR citations listed below. Where these regulatory citations are listed, your certification will be deemed to refer to those state citations instead of the 40 CFR citations.

A.1 RESTRICTED SOIL REQUIRES TREATMENT (Circle)

"I certify under penalty of law that I personally have examined this contaminated soil and it <does/does not> contain listed hazardous waste and <does/does not> exhibit a characteristic of hazardous waste and requires treatment to meet the soil treatment standards as provided by 40 CFR 268.49(c)."

B.5 RESTRICTED SOIL TREATED TO ALTERNATE PERFORMANCE STANDARDS

"I certify under penalty of law that I have personally examined and am familiar with the treatment technology and operation of the treatment process used to support this certification and believe that it has been maintained and operated properly so as to comply with treatment standards specified in 40 CFR 268.49 without impermissible dilution of the prohibited wastes. I am aware there are significant penalties for submitting a false certification, including the possibility of fine and imprisonment."

D. RESTRICTED SOIL CAN BE LAND DISPOSED WITHOUT FURTHER TREATMENT

"I certify under penalty of law that I personally have examined and am familiar with the waste through analysis and testing or through knowledge of the waste to support this certification that the waste complies with the treatment standards specified in 40 CFR 268 subpart D. I believe that the information I submitted is true, accurate, and complete. I am aware there are significant penalties for submitting a false certification, including the possibility of fine and imprisonment."

E. SOIL IS NOT CURRENTLY SUBJECT TO PART 268 RESTRICTIONS

This waste is a newly identified waste that is not currently subject to any 40 CFR 268 Part restrictions.

I hereby certify that all information submitted in this and all associated documents is complete and accurate, to the best of my knowledge and information.

Signature [Signature] Title Env. Scientist Date 4/5/01

DEPARTMENT OF ENVIRONMENTAL CONSERVATION
DIVISION OF SOLID & HAZARDOUS MATERIALS
HAZARDOUS WASTE MANIFEST
P.O. Box 12820, Albany, New York 12212



Please type or print. Do not staple.

(Hazardous Waste Manifest 5/00)

UNIFORM HAZARDOUS WASTE MANIFEST		1. Generator's US EPA No. NYD112732540501359		Manifest Doc. No.		2. Page 1 of 1		Information within heavy bold line is not required by Federal Law.	
3. Generator's Name and Mailing Address CENTRAL HUDSON GAS & ELECTRIC POUGHKEEPSIE OPER HDQTRS 284 SOUTH AVENUE POUGHKEEPSIE NY 12601						A. NYH0613008			
4. Generator's Telephone Number (486-5579)						B. NEWBURGH OPER HDQTRS 610 NEWBURGH, NY 12550 (77)			
5. Transporter 1 (Company Name) HORWITH TRUCKS, INC.				6. US EPA ID Number BAD146714878		C. State Transporter's ID: XH97240			
7. Transporter 2 (Company Name)				8. US EPA ID Number		D. Transporter's Telephone 610 261-2220			
9. Designated Facility Name and Site Address CWM CHEMICAL SERVICES, L.L.C 1550 BALMER ROAD MODEL CITY, NY 14107						E. State Transporter's ID			
10. US EPA ID Number NYD049836679						F. Transporter's Telephone ()			
11. US DOT Description (Including Proper Shipping Name, Hazard Class and ID Number)						G. State Facility ID N/A			
a. HAZARDOUS WASTE, SOLID, n.o.s. X (TRICHLOROETHYLENE, VINYL CHLORIDE) 9,NA3077,III						12. Containers Number	13. Total Quantity	14. Unit Wt/Vol	1. Waste No. EPA D040
						001	DT	15	Y
								00030	STATE
b.									EPA
									STATE
c.									EPA
									STATE
d.									EPA
									STATE
Additional Descriptions for Materials listed Above A) S/E CONTAMINATED SOIL						K. Handling Codes for Wastes Listed Above			
a. ALSO D043						a. <input checked="" type="checkbox"/>	c. <input type="checkbox"/>		
b.						b. <input type="checkbox"/>	d. <input type="checkbox"/>		
15. Special Handling Instructions and Additional Information NJAO57 WIP: 488899 CODE: MDC488899 SR#: 57584-1 EXCAV. AREA: 3 PACKING SLIPS ATTACHED FOR CLARIFICATION EMERGENCY NUMBER-INFOTRAC: 800 535-5053 81542102									
16. GENERATOR'S CERTIFICATION: I hereby declare that the contents of this consignment are fully and accurately described above by proper shipping name and are classified, packed, marked and labeled, and are in all respects in proper condition for transport by highway according to applicable international and national government regulations and state laws and regulations. If I am large quantity generator, I certify that I have a program in place to reduce the volume and toxicity of waste generated to the degree I have determined to be economically practicable and that I have selected the practicable method of treatment, storage, or disposal currently available to me which minimizes the present and future threat to human health and the environment; OR if I am a smaller generator, I have made a good faith effort to minimize my waste generation and select the best waste management method that is available to me and that I can afford.									
Printed/Typed Name K. L. S...			Signature <i>[Signature]</i>			Mo. Day Year 04/06/01			
17. Transporter 1 Acknowledgement of Receipt of Materials									
Printed/Typed Name JEFFREY WELER			Signature <i>[Signature]</i>			Mo. Day Year 04/06/01			
18. Transporter 2 Acknowledgement of Receipt of Materials									
Printed/Typed Name			Signature			Mo. Day Year			
19. Discrepancy Indication Space actual rec'd 40760P									
20. Facility Owner or Operator: Certification of receipt of hazardous materials covered by this manifest except as noted in Item 19.									
Printed/Typed Name ELEON CARTON			Signature <i>[Signature]</i>			Mo. Day Year 04/06/01			



WASTE MANAGEMENT, INC.

CWM Chemical Services, L.L.C.
1550 Balmer Rd.
P.O. Box 200
Model City, N.Y. 14107
716/754-8231

Federal EPA ID: NYD049836679

CENTRAL HUDSON GAS & ELECTRIC
ATTN: MIKE GALLUCCI
NYD127325405
284 SOUTH AVENUE
POUGHKEEPSIE NY 12601

CERTIFICATE OF DISPOSAL

CWM CHEMICAL SERVICES, L.L.C. has received waste material from CENTRAL HUDSON GAS & ELECTRIC on 04/09/01 as described on Hazardous Waste Manifest number NYH0613008 Sequence number 01.

Profile Number: 488899
CWM Tracking ID: 8154210201
CWM Unit #: 1*0
Disposal Date: 04/09/01

I certify, on behalf of the above listed treatment facility, that to the best of my knowledge, the above-described waste was managed in compliance with all applicable laws, regulations, permits and licenses on the date listed above.

Donna Ames-Cassick

DONNA AMES-CASSICK
COMPLIANCE MANAGER
Certificate # 201977
04/10/01

For questions please call
our Customer Service Dept.
at (800) 843-3604

CONTAMINATED SOILS

LAND DISPOSAL NOTIFICATION AND CERTIFICATION FORM

Generator Name:

Central Hudson Gas & Electric

Manifest Doc. No.: 101359

Profile Number:

488599

State Manifest No.: 1NYH0613008

Is this waste a non-wastewater? (See 40 CFR 268.2) Check one: Nonwastewater Wastewater

(CIRCLE)

This contaminated soil <does/does not> contain listed hazardous waste and <does/does not> exhibit a characteristic of hazardous waste and <is subject to/complies with> the soil treatment standards as provided by 40 CFR 268.49(c) or the Universal Treatment Standards.

Identify ALL USEPA hazardous waste codes that apply to this waste shipment, as defined by 40 CFR 261. For each waste code, identify the corresponding subcategory, or check NONE if the waste code has no subcategory. Spent solvent treatment standards are listed on the following page. If P039, multi-source leachate applies, those constituents present in soil must be listed and attached by the generator. If D001-D043 and/or listed waste, requires treatment of any applicable characteristics and meets 268.48 standards, then the underlying constituent(s) in the waste must be listed and attached.

REF #	4. US EPA HAZARDOUS WASTE CODE(S)	5. SUBCATEGORY ENTER THE SUBCATEGORY DESCRIPTION. IF NOT APPLICABLE, SIMPLY CHECK NONE		6. HOW MUST THE WASTE BE MANAGED? ENTER LETTER FROM BELOW
		DESCRIPTION	NONE	
1	D040		X	D
2	D043		X	D
3				
4				

To identify P039, D001-D043, or soil underlying hazardous constituent(s), use the "P039/Underlying Hazardous Constituent Form" provided (CWM-2004) and check here:
 If no URCs are present in the waste upon its initial generation check here:
 To list additional USEPA waste code(s) and subcategory(s), use the supplemental sheet provided and check here:
 If treater will test for all Spent Solvents and URCs, check here:

HOW MUST THE WASTE BE MANAGED? In column 6 above, enter the letter (A.1, B.5, or E) below that describes how the waste must be managed to comply with the land disposal regulations (40 CFR 268.7). Please understand that if you enter the letter A.1, B.5, D, or E, you are making the appropriate certification as provided below. States authorized by EPA to manage the LDR waste may have regulatory citations different from the 40 CFR citations listed below. Where these regulatory citations differ, your certification will be deemed to refer to those state citations instead of the 40 CFR citations.

A.1 RESTRICTED SOIL REQUIRES TREATMENT (Circle)

"I certify under penalty of law that I personally have examined this contaminated soil and it <does/does not> contain listed hazardous waste and <does/does not> exhibit a characteristic of hazardous waste and requires treatment to meet the soil treatment standards as provided by 40 CFR 268.49(c)."

B.5 RESTRICTED SOIL TREATED TO ALTERNATE PERFORMANCE STANDARDS

"I certify under penalty of law that I have personally examined and am familiar with the treatment technology and operation of the treatment process used to support this certification and believe that it has been maintained and operated properly so as to comply with treatment standards specified in 40 CFR 268.49 without impermissible dilution of the prohibited wastes. I am aware there are significant penalties for submitting a false certification, including the possibility of fine and imprisonment."

D. RESTRICTED SOIL CAN BE LAND DISPOSED WITHOUT FURTHER TREATMENT

"I certify under penalty of law that I personally have examined and am familiar with the waste through analysis and testing or through knowledge of the waste to support this certification that the waste complies with the treatment standards specified in 40 CFR 268 subpart D. I believe that the information I submitted is true, accurate, and complete. I am aware there are significant penalties for submitting a false certification, including the possibility of fine and imprisonment."

E. SOIL IS NOT CURRENTLY SUBJECT TO PART 268 RESTRICTIONS

This waste is a newly identified waste that is not currently subject to any 40 CFR 268 Part restrictions.

I hereby certify that all information submitted in this and all associated documents is complete and accurate, to the best of my knowledge and information.

Signature [Signature] Title Env. Coordinator Date 3/27/01 4/6/01

NYH0613017

DEPARTMENT OF ENVIRONMENTAL CONSERVATION
DIVISION OF SOLID & HAZARDOUS MATERIALS
HAZARDOUS WASTE MANIFEST
P.O. Box 12820, Albany, New York 12212



Please type or print. Do not staple.

(Hazardous Waste Manifest 5/00)

UNIFORM HAZARDOUS WASTE MANIFEST		1. Generator's US EPA No. N Y D 1 2 7 3 2 5 4 0 5 0 1 3 6 0		Manifest Doc. No. 1	2. Page 1 of 1		Information within heavy bold line is not required by Federal Law.				
3. Generator's Name and Mailing Address CENTRAL HUDSON GAS & ELECTRIC POUGHKEEPSIE OPER HDQTRS 284 SOUTH AVENUE POUGHKEEPSIE NY 12601				A. NYH0613017		B. NEWBURGH OPER HDQTRS 610 NEWBURGH, NY 12550 (PA)					
4. Generator's Telephone Number (486-5579) ATTN: MIKE GALUCCI		5. Transporter 1 (Company Name) HORWITH TRUCKS, INC.		6. US EPA ID Number P A D 1 4 6 7 1 4 8 7 8		C. State Transporter's ID L I C X 6 1 9 4 0 5		D. Transporter's Telephone 610 261-2220			
7. Transporter 2 (Company Name)		8. US EPA ID Number		E. State Transporter's ID		F. Transporter's Telephone ()		G. State Facility ID N/A			
9. Designated Facility Name and Site Address CWM CHEMICAL SERVICES, L.L.C. 1550 BALMER ROAD MODEL CITY, NY 14107				10. US EPA ID Number N Y D 0 4 9 8 3 6 6 7 9		H. Facility Telephone () 716 754-8231					
11. US DOT Description (Including Proper Shipping Name, Hazard Class and ID Number) a. HAZARDOUS WASTE, SOLID, n.o.s. X (TRICHLOROETHYLENE, VINYL CHLORIDE) 9,NA3077,III b. c. d.				12. Containers Number Type		13. Total Quantity		14. Unit Wt/Vol			
				001 DT		00030		Y		I. Waste No. EPA D040	
										STATE	
										EPA	
										STATE	
J. Additional Descriptions for Materials listed Above A) S/E CONTAMINATED SOIL				K. Handling Codes for Wastes Listed Above							
a. ALSO D043				a. NY <input checked="" type="checkbox"/>		c. <input type="checkbox"/>					
b.				b. <input type="checkbox"/>		d. <input type="checkbox"/>					
15. Special Handling Instructions and Additional Information NJA037 WIP: 488899 CODE: MDC488899 SR#: 591589-2 EXCAV. AREA: 3 81542092 PACKING SLIPS ATTACHED FOR CLARIFICATION EMERGENCY NUMBER-INFOTRAC:800 535-5053											
16. GENERATOR'S CERTIFICATION: I hereby declare that the contents of this consignment are fully and accurately described above by proper shipping name and are classified, packed, marked and labeled, and are in all respects in proper condition for transport by highway according to applicable international and national government regulations and state laws and regulations. If I am large quantity generator, I certify that I have a program in place to reduce the volume and toxicity of waste generated to the degree I have determined to be economically practicable and that I have selected the practicable method of treatment, storage, or disposal currently available to me which minimizes the present and future threat to human health and the environment; OR if I am a smaller generator, I have made a good faith effort to minimize my waste generation and select the best waste management method that is available to me and that I can afford.											
Printed/Typed Name Mike Galucci			Signature <i>Mike Galucci</i>			Mo. Day Year 04 09 01					
17. Transporter 1 Acknowledgement of Receipt of Materials											
Printed/Typed Name Gordon Bird			Signature <i>Gordon Bird</i>			Mo. Day Year 04 09 01					
18. Transporter 2 Acknowledgement of Receipt of Materials											
Printed/Typed Name			Signature			Mo. Day Year					
19. Discrepancy Indication Space actual recd 49300P											
20. Facility Owner or Operator: Certification of receipt of hazardous materials covered by this manifest except as noted in Item 19.											
Printed/Typed Name Elton Carter			Signature <i>Elton Carter</i>			Mo. Day Year 04 09 01					

... 424-0002 and the NY State Department of Environmental Conservation (918) 437-7362



WASTE MANAGEMENT, INC.

CWM Chemical Services, L.L.C.
1550 Balmer Rd.
P.O. Box 200
Model City, N.Y. 14107
716/754-8231

Federal EPA ID: NYD049836679

CENTRAL HUDSON GAS & ELECTRIC
ATTN: MIKE GALLUCCI
NYD127325405
284 SOUTH AVENUE
POUGHKEEPSIE NY 12601

CERTIFICATE OF DISPOSAL

CWM CHEMICAL SERVICES, L.L.C. has received waste material from CENTRAL HUDSON GAS & ELECTRIC on 04/09/01 as described on Hazardous Waste Manifest number NYH0613017 Sequence number 01.

Profile Number: 488899
CWM Tracking ID: 8154209201
CWM Unit #: 1*0
Disposal Date: 04/09/01

I certify, on behalf of the above listed treatment facility, that to the best of my knowledge, the above-described waste was managed in compliance with all applicable laws, regulations, permits and licenses on the date listed above.

Donna Ames-Cassick

DONNA AMES-CASSICK
COMPLIANCE MANAGER
Certificate # 201959
04/10/01

For questions please call
our Customer Service Dept.
at (800) 843-3604

CONTAMINATED SOILS

LAND DISPOSAL NOTIFICATION AND CERTIFICATION FORM

Generator Name: Central Hudson Gas + Electric

Manifest Doc. No.: 101360

Profile Number: 488899

State Manifest No.: 1NYHD0613017

this waste a non-wastewater? (See 40 CFR 268.2) Check one: Nonwastewater Wastewater

1. (CIRCLE)

This contaminated soil <does/does not> contain listed hazardous waste and <does/does not> exhibit a characteristic of hazardous waste and <is subject to/complies with> the soil treatment standards as provided by 40 CFR 268.49(c) or the Universal Treatment Standards.

2. Identify ALL USEPA hazardous waste codes that apply to this waste shipment, as defined by 40 CFR 261. For each waste code, identify the corresponding subcategory, or check NONE if the waste code has no subcategory. Spent solvent treatment standards are listed on the following page. If P039, multi-source leachate applies, those constituents present in soil must be listed and attached by the generator. If D001-D043 and/or listed waste, requires treatment of any applicable characteristics and meets 268.48 standards, then the underlying constituent(s) in the waste must be listed and attached.

REF #	4. US EPA HAZARDOUS WASTE CODE(S)	5. SUBCATEGORY ENTER THE SUBCATEGORY DESCRIPTION. IF NOT APPLICABLE, SIMPLY CHECK NONE		6. HOW MUST THE WASTE BE MANAGED? ENTER LETTER FROM BELOW
		DESCRIPTION	NONE	
1	D040		X	D
2	D043		X	D
3				
4				

To identify P039, D001-D043, or soil underlying hazardous constituent(s), use the "P039/Underlying Hazardous Constituent Form" provided (CWM-2004) and check here:
 If no UHCs are present in the waste upon its initial generation check here:
 To list additional USEPA waste code(s) and subcategory(s), use the supplemental sheet provided and check here:
 If treaters will test for all Spent Solvents and UHCs, check here:

HOW MUST THE WASTE BE MANAGED? In column 6 above, enter the letter (A.1, B.5, or E) below that describes how the waste must be managed to comply with the land disposal regulations (40 CFR 268.7). Please understand that if you enter the letter A.1, B.5, D, or E, you are making the appropriate certification as provided below. States authorized by EPA to manage the LDR waste may have regulatory citations different from the 40 CFR citations listed below. Where these regulatory citations differ, your certification will be deemed to refer to those state citations instead of the 40 CFR citations.

A.1 RESTRICTED SOIL REQUIRES TREATMENT (Circle)

"I certify under penalty of law that I personally have examined this contaminated soil and it <does/does not> contain listed hazardous waste and <does/does not> exhibit a characteristic of hazardous waste and requires treatment to meet the soil treatment standards as provided by 40 CFR 268.49(c)."

B.5 RESTRICTED SOIL TREATED TO ALTERNATE PERFORMANCE STANDARDS

"I certify under penalty of law that I have personally examined and am familiar with the treatment technology and operation of the treatment process used to support this certification and believe that it has been maintained and operated properly so as to comply with treatment standards specified in 40 CFR 268.49 without impermissible dilution of the prohibited wastes. I am aware there are significant penalties for submitting a false certification, including the possibility of fine and imprisonment."

D. RESTRICTED SOIL CAN BE LAND DISPOSED WITHOUT FURTHER TREATMENT

"I certify under penalty of law that I personally have examined and am familiar with the waste through analysis and testing or through knowledge of the waste to support this certification that the waste complies with the treatment standards specified in 40 CFR 268 subpart D. I believe that the information I submitted is true, accurate, and complete. I am aware there are significant penalties for submitting a false certification, including the possibility of fine and imprisonment."

E. SOIL IS NOT CURRENTLY SUBJECT TO PART 268 RESTRICTIONS

This waste is a newly identified waste that is not currently subject to any 40 CFR 268 Part restrictions.

I hereby certify that all information submitted in this and all associated documents is complete and accurate, to the best of my knowledge and information.

Signature Kel F. Slad Title Env. Coordinator Date 3/22/01 4/6/01

164.2

NYH0613044

DEPARTMENT OF ENVIRONMENTAL CONSERVATION
DIVISION OF SOLID & HAZARDOUS MATERIALS



HAZARDOUS WASTE MANIFEST
P.O. Box 12820, Albany, New York 12212

(Hazardous Waste Manifest 500)

Please type or print. Do not staple.

UNIFORM HAZARDOUS WASTE MANIFEST		1. Generator's US EPA No. N Y D 1 2 7 3 2 5 4 0 5 0 1 3 6 3		Manifest Doc. No. 1		2. Page 1 of 1		Information within heavy bold line is not required by Federal Law.			
3. Generator's Name and Mailing Address CENTRAL HUDSON GAS & ELECTRIC		POUGHKEEPSIE OPER HDQTRS 284 SOUTH AVENUE POUGHKEEPSIE NY 12601		A. NYH0613044		B. NEWBURGH OPER HDQTRS 610 NEWBURGH, NY 12550					
4. Generator's Telephone Number (486-5579)		AGIN: MIKE GALLUCCI		C. State Transporter's ID YH073418A		D. Transporter's Telephone 610 261-2220					
5. Transporter 1 (Company Name) HORWITH TRUCKS, INC.		6. US EPA ID Number RAD 146714878		E. State Transporter's ID		F. Transporter's Telephone ()					
7. Transporter 2 (Company Name)		8. US EPA ID Number		G. State Facility ID N/A		H. Facility Telephone () 716 754-8231					
9. Designated Facility Name and Site Address CWM CHEMICAL SERVICES, L.L.C 1550 BALMER ROAD MODEL CITY, NY 14107		10. US EPA ID Number N Y D 0 4 9 8 3 6 6 7 9		11. US DOT Description (Including Proper Shipping Name, Hazard Class and ID Number) a. HAZARDOUS WASTE, SOLID, n.o.s. X (TRICHLOROETHYLENE, VINYL CHLORIDE) 9,NA3077,III		12. Containers Number Type 001 DT		13. Total Quantity 00030		14. Unit Wt/Vol Y	
J. Additional Descriptions for Materials listed Above A)S/E CONTAMINATED SOIL		K. Handling Codes for Wastes Listed Above a. NY = L		I. Waste No. EPA D040		STATE		EPA		STATE	
a. ALSO D043		b.		EPA		STATE		EPA		STATE	
b.		c.		EPA		STATE		EPA		STATE	
c.		d.		EPA		STATE		EPA		STATE	
d.				EPA		STATE		EPA		STATE	
15. Special Handling Instructions and Additional Information NJA057 WIP: 488899 CODE: MDC488899 SR#: 591581-1 EXCAV. AREA: 11 PACKING SLIPS ATTACHED FOR CLARIFICATION EMERGENCY NUMBER-INFOTRAC: 800 535-5053 81542176											
16. GENERATOR'S CERTIFICATION: I hereby declare that the contents of this consignment are fully and accurately described above by proper shipping name and are classified, packed, marked and labeled, and are in all respects in proper condition for transport by highway according to applicable international and national government regulations and state laws and regulations. If I am large quantity generator, I certify that I have a program in place to reduce the volume and toxicity of waste generated to the degree I have determined to be economically practicable and that I have selected the practicable method of treatment, storage, or disposal currently available to me which minimizes the present and future threat to human health and the environment; OR if I am a smaller generator, I have made a good faith effort to minimize my waste generation and select the best waste management method that is available to me and that I can afford.											
Printed/Typed Name				Signature				Mo. Day Year			
17. Transporter 1 Acknowledgement of Receipt of Materials											
Printed/Typed Name E J Maldonado				Signature				Mo. Day Year			
18. Transporter 2 Acknowledgement of Receipt of Materials											
Printed/Typed Name				Signature				Mo. Day Year			
19. Discrepancy Indication Space Actual need 39700P											
20. Facility Owner or Operator: Certification of receipt of hazardous materials covered by this manifest except as noted in Item 19.											
Printed/Typed Name Eileen Carter				Signature				Mo. Day Year 04/11/01			

COPY 5-GENERATOR - MAILED BY TSD FACILITY



WASTE MANAGEMENT, INC.

CWM Chemical Services, L.L.C.
1550 Balmer Rd.
P.O. Box 200
Model City, N.Y. 14107
716/754-8231

Federal EPA ID: NYD049836679

CENTRAL HUDSON GAS & ELECTRIC
ATTN: MIKE GALLUCCI
NYD127325405
284 SOUTH AVENUE
POUGHKEEPSIE NY 12601

CERTIFICATE OF DISPOSAL

CWM CHEMICAL SERVICES, L.L.C. has received waste material from CENTRAL HUDSON GAS & ELECTRIC on 04/11/01 as described on Hazardous Waste Manifest number NYH0613044 Sequence number 01.

Profile Number: 488899
CWM Tracking ID: 8154217601
CWM Unit #: 1*0
Disposal Date: 04/11/01

I certify, on behalf of the above listed treatment facility, that to the best of my knowledge, the above-described waste was managed in compliance with all applicable laws, regulations, permits and licenses on the date listed above.

Donna Ames-Cassick

DONNA AMES-CASSICK
COMPLIANCE MANAGER
Certificate # 202120
04/12/01

For questions please call
our Customer Service Dept.
at (800) 843-3604

LAND DISPOSAL NOTIFICATION AND CERTIFICATION FORM

Generator Name:

Central Hudson Gas + Electric Manifest Doc. No.: 101363

Profile Number:

488899

State Manifest No:

NYH0613044

Is this waste a non-wastewater? (See 40 CFR 268.2) Check one: Nonwastewater Wastewater

(CIRCLE)

This contaminated soil <does/does not> contain listed hazardous waste and <does/does not> exhibit a characteristic of hazardous waste and <is subject to/complies with> the soil treatment standards as provided by 40 CFR 268.49(c) or the Universal Treatment Standards.

Identify ALL USEPA hazardous waste codes that apply to this waste shipment, as defined by 40 CFR 261. For each waste code, identify the corresponding subcategory, or check NONE if the waste code has no subcategory. Spent solvent treatment standards are listed on the following page. If P039, multi-source leachate applies, those constituents present in soil must be listed and attached by the generator. If D001-D043 and/or listed waste, requires treatment of any applicable characteristics and meets 268.48 standards, then the underlying constituent(s) in the waste must be listed and attached.

REF #	4. US EPA HAZARDOUS WASTE CODE(S)	5. SUBCATEGORY ENTER THE SUBCATEGORY DESCRIPTION. IF NOT APPLICABLE, SIMPLY CHECK NONE		6. HOW MUST THE WASTE BE MANAGED? ENTER LETTER FROM BELOW
		DESCRIPTION	NONE	
1	D040		X	D
2	D043		X	D
3				
4				

To identify P039, D001-D043, or soil underlying hazardous constituent(s), use the "P039/Underlying Hazardous Constituent Form" provided (CWM-2004) and check here:
 If no URCS are present in the waste upon its initial generation check here:
 To list additional USEPA waste code(s) and subcategory(ies), use the supplemental sheet provided and check here:
 If treater will test for all Spent Solvents and URCS, check here:

HOW MUST THE WASTE BE MANAGED? In column 6 above, enter the letter (A.1, B.5, or E) below that describes how the waste must be managed to comply with the land disposal regulations (40 CFR 268.7). Please understand that if you enter the letter A.1, B.5, D, or E, you are making the appropriate certification as provided below. States authorized by EPA to manage the LDR program may have regulatory citations different from the 40 CFR citations listed below. Where these regulatory citations differ, your certification will be deemed to refer to those state citations instead of the 40 CFR citations.

A.1 RESTRICTED SOIL REQUIRES TREATMENT (Circle)

"I certify under penalty of law that I personally have examined this contaminated soil and it <does/does not> contain listed hazardous waste and <does/does not> exhibit a characteristic of hazardous waste and requires treatment to meet the soil treatment standards as provided by 40 CFR 268.49(c)."

B.5 RESTRICTED SOIL TREATED TO ALTERNATE PERFORMANCE STANDARDS

"I certify under penalty of law that I have personally examined and am familiar with the treatment technology and operation of the treatment process used to support this certification and believe that it has been maintained and operated properly so as to comply with treatment standards specified in 40 CFR 268.49 without impermissible dilution of the prohibited wastes. I am aware there are significant penalties for submitting a false certification, including the possibility of fine and imprisonment."

D. RESTRICTED SOIL CAN BE LAND DISPOSED WITHOUT FURTHER TREATMENT

"I certify under penalty of law that I personally have examined and am familiar with the waste through analysis and testing or through knowledge of the waste to support this certification that the waste complies with the treatment standards specified in 40 CFR 268 subpart D. I believe that the information I submitted is true, accurate, and complete. I am aware there are significant penalties for submitting a false certification, including the possibility of fine and imprisonment."

E. SOIL IS NOT CURRENTLY SUBJECT TO PART 268 RESTRICTIONS

This waste is a newly identified waste that is not currently subject to any 40 CFR 268 Part restrictions.

I hereby certify that all information submitted in this and all associated documents is complete and accurate, to the best of my knowledge and information.

Signature Karl F. Smith Title Environmental Control Date 4/10/01



HAZARDOUS WASTE MANIFEST
P.O. Box 12820, Albany, New York 12212

Please type or print. Do not staple.

(Hazardous Waste Manifest 5/00)

UNIFORM HAZARDOUS WASTE MANIFEST		1. Generator's US EPA No. NY D 11 21 73 25 4 0 5 0 1 3 6 4		Manifest Doc. No. 1		2. Page 1 of 1		Information within heavy bold line is not required by Federal Law.	
3. Generator's Name and Mailing Address CENTRAL HUDSON GAS & ELECTRIC POUGHKEEPSIE OPER HDQTRS 284 SOUTH AVENUE POUGHKEEPSIE NY 12601 ATTN: MIKE GALLUCCI				A. NYH0613053		B. NEWBURGH OPER HDQTRS 610 NEWBURGH, NY 12550			
4. Generator's Telephone Number (486-5579)		6. US EPA ID Number PAD 1 4 6 7 1 4 8 7 8		C. State Transporter's ID X 4 4 7 2 3 2 9		D. Transporter's Telephone 610 261-2220			
5. Transporter 1 (Company Name) HORWITH TRUCKS, INC.		7. Transporter 2 (Company Name)		E. State Transporter's ID		F. Transporter's Telephone ()			
9. Designated Facility Name and Site Address CWM CHEMICAL SERVICES, L.L.C 1550 BALMER ROAD MODEL CITY, NY 14107				10. US EPA ID Number NY D 0 4 9 8 3 6 6 7 9		G. State Facility ID N/A		H. Facility Telephone () 716 754-8231	
11. US DOT Description (Including Proper Shipping Name, Hazard Class and ID Number)						12. Containers	13. Total	14. Unit	I. Waste No.
a. HAZARDOUS WASTE, SOLID, n.o.s. X (TRICHLOROETHYLENE, VINYL CHLORIDE) 9, NA3077, III						Number	Quantity	Wt/Vol	EPA
						Type			STATE
b.							00030	Y	EPA
c.									STATE
d.									EPA
									STATE
1. Additional Descriptions for Materials listed Above A) S/E CONTAMINATED SOIL						K. Handling Codes for Wastes Listed Above			
a. ALSO D043						a. NY = <input type="checkbox"/>		c. <input type="checkbox"/>	
b.						b. <input type="checkbox"/>		d. <input type="checkbox"/>	
15. Special Handling Instructions and Additional Information NJA057 WIP: 488899 CODE: MDX488899 SR#: 591586-2 EXCAV. AREA: 11 8750277 PACKING SLIPS ATTACHED FOR CLARIFICATION EMERGENCY NUMBER-INFOTRAC:800 535-5053									
16. GENERATOR'S CERTIFICATION: I hereby declare that the contents of this consignment are fully and accurately described above by proper shipping name and are classified, packed, marked and labeled, and are in all respects in proper condition for transport by highway according to applicable international and national government regulations If I am large quantity generator, I certify that I have a program in place to reduce the volume and toxicity of waste generated to the degree I have determined to be economically practicable and that I have selected the practicable method of treatment, storage, or disposal currently available to me which minimizes the present and future threat to human health and the environment; OR if I am a smaller generator, I have made a good faith effort to minimize my waste generation and select the best waste management method that is available to me and that I can afford.									
Printed/Typed Name				Signature			Mo. Day Year		
17. Transporter 1 Acknowledgement of Receipt of Materials									
Printed/Typed Name Tom Kuch				Signature			Mo. Day Year 04 29 01		
18. Transporter 2 Acknowledgement of Receipt of Materials									
Printed/Typed Name				Signature			Mo. Day Year 02 10 01		
19. Discrepancy Indication Space actual Pled 41580P									
20. Facility Owner or Operator: Certification of receipt of hazardous materials covered by this manifest except as noted in Item 19.									
Printed/Typed Name Eileen CARTER				Signature Eileen Carter			Mo. Day Year 04 12 01		



WASTE MANAGEMENT, INC.

CWM Chemical Services, L.L.C.
1550 Balmer Rd.
P.O. Box 200
Model City, N.Y. 14107
716/754-8231

Federal EPA ID: NYD049836679

CENTRAL HUDSON GAS & ELECTRIC
ATTN: MIKE GALLUCCI
NYD127325405
284 SOUTH AVENUE
POUGHKEEPSIE NY 12601

CERTIFICATE OF DISPOSAL

CWM CHEMICAL SERVICES, L.L.C. has received waste material from CENTRAL HUDSON GAS & ELECTRIC on 04/12/01 as described on Hazardous Waste Manifest number NYH0613053 Sequence number 01.

Profile Number: 488899
CWM Tracking ID: 8154227701
CWM Unit #: 1*0
Disposal Date: 04/12/01

I certify, on behalf of the above listed treatment facility, that to the best of my knowledge, the above-described waste was managed in compliance with all applicable laws, regulations, permits and licenses on the date listed above.

Donna Ames-Cassick

DONNA AMES-CASSICK
COMPLIANCE MANAGER
Certificate # 202233
04/16/01

For questions please call
our Customer Service Dept.
at (800) 843-3604

LAND DISPOSAL NOTIFICATION AND CERTIFICATION FORM

Generator Name: Central Hudson Gas + Electric Manifest Doc. No.: 1073641
 Profile Number: 488899 State Manifest No.: NYH0613053

Is this waste a non-wastewater? (See 40 CFR 268.2) Check one: Nonwastewater Wastewater

(LE)
 This contaminated soil <does/does not> contain listed hazardous waste and <does/does not> exhibit a characteristic of hazardous waste and <is subject to/complies with> the soil treatment standards as provided by 40 CFR 268.49(c) or the Universal Treatment Standards.

Identify ALL USEPA hazardous waste codes that apply to this waste shipment, as defined by 40 CFR 261. For each waste code, identify the corresponding subcategory, or check NONE if the waste code has no subcategory. Spent solvent treatment standards are listed on the following page. If P039, multi-source leachate applies, those constituents present in soil must be listed and attached by the generator. If D001-D043 and/or listed waste, requires treatment of any applicable characteristics and meets 268.48 standards, then the underlying constituent(s) in the waste must be listed and attached.

REF #	4. US EPA HAZARDOUS WASTE CODE(S)	5. SUBCATEGORY ENTER THE SUBCATEGORY DESCRIPTION. IF NOT APPLICABLE, SIMPLY CHECK NONE		6. HOW MUST THE WASTE BE MANAGED? ENTER LETTER FROM BELOW
		DESCRIPTION	NONE	
1	D040		X	D
2	D043		X	D
3				
4				

To identify P039, D001-D043, or soil underlying hazardous constituent(s), use the "P039/Underlying Hazardous Constituent Form" provided (CWN-2004) and check here:
 If no URCs are present in the waste upon its initial generation check here:
 To list additional USEPA waste code(s) and subcategory(ies), use the supplemental sheet provided and check here:
 If treater will test for all Spent Solvents and URCs, check here:

HOW MUST THE WASTE BE MANAGED? In column 6 above, enter the letter (A.1, B.5, or E) below that describes how the waste must be managed to comply with the land disposal regulations (40 CFR 268.7). Please understand that if you enter the letter A.1, B.5, D, or E, you are making the appropriate certification as provided below. States authorized by EPA to manage the LDR may have regulatory citations different from the 40 CFR citations listed below. Where these regulatory citations differ, your certification will be deemed to refer to those state citations instead of the 40 CFR citations.

A.1 RESTRICTED SOIL REQUIRES TREATMENT (Circle)

"I certify under penalty of law that I personally have examined this contaminated soil and it <does/does not> contain listed hazardous waste and <does/does not> exhibit a characteristic of hazardous waste and requires treatment to meet the soil treatment standards as provided by 40 CFR 268.49(c)."

B.5 RESTRICTED SOIL TREATED TO ALTERNATE PERFORMANCE STANDARDS

"I certify under penalty of law that I have personally examined and am familiar with the treatment technology and operation of the treatment process used to support this certification and believe that it has been maintained and operated properly so as to comply with treatment standards specified in 40 CFR 268.49 without impermissible dilution of the prohibited wastes. I am aware there are significant penalties for submitting a false certification, including the possibility of fine and imprisonment."

D. RESTRICTED SOIL CAN BE LAND DISPOSED WITHOUT FURTHER TREATMENT

"I certify under penalty of law that I personally have examined and am familiar with the waste through analysis and testing or through knowledge of the waste to support this certification that the waste complies with the treatment standards specified in 40 CFR 268 subpart D. I believe that the information I submitted is true, accurate, and complete. I am aware there are significant penalties for submitting a false certification, including the possibility of fine and imprisonment."

E. SOIL IS NOT CURRENTLY SUBJECT TO PART 268 RESTRICTIONS

This waste is a newly identified waste that is not currently subject to any 40 CFR 268 Part restrictions.

I hereby certify that all information submitted in this and all associated documents is complete and accurate, to the best of my knowledge and information.

Signature Karl J. Juch Title E.N. Cooperator Date 4/10/91



HAZARDOUS WASTE MANIFEST
P.O. Box 12820, Albany, New York 12212

Please type or print. Do not staple.

(Hazardous Waste Manifest 5/00)

UNIFORM HAZARDOUS WASTE MANIFEST		1. Generator's US EPA No. N Y D 1 2 7 3 2 5 4 0 5 0 1 3 6 5	Manifest Doc. No. 1	2. Page 1 of 1	Information within heavy bold line is not required by Federal Law.	
3. Generator's Name and Mailing Address CENTRAL HUDSON GAS & ELECTRIC POUGHKEEPSIE OPER HDQTRS 284 SOUTH AVENUE POUGHKEEPSIE NY 12601			A. NYH0613062		B. NEWBURGH OPER HDQTRS 610 NEWBURGH, NY 12550	
4. Generator's Telephone No. 845 (486-5579)	5. Transporter 1 (Company Name) HORWITH TRUCKS, INC.		6. US EPA ID Number RAD146714878		C. State Transporter's ID XB1142900	
7. Transporter 2 (Company Name)	8. US EPA ID Number		9. Designated Facility Name and Site Address CWM CHEMICAL SERVICES, L.L.C 1550 BALMER ROAD MODEL CITY, NY 14107		D. Transporter's Telephone 610 261-2220	
10. US EPA ID Number N Y D Q 4 9 8 3 6 6 7 9			E. State Transporter's ID		F. Transporter's Telephone ()	
11. US DOT Description (Including Proper Shipping Name, Hazard Class and ID Number)			12. Containers		13. Total	
a. HAZARDOUS WASTE, SOLID, n.o.s. X (TRICHLOROETHYLENE, VINYL CHLORIDE) 9, NA3077, III			Number 001	Type DT	Quantity 00030	14. Unit Wt/Vol Y
b.						I. Waste No. EPA D040
c.						STATE
d.						EPA
						STATE
15. Additional Descriptions for Materials listed Above a. AS/E CONTAMINATED SOIL			K. Handling Codes for Wastes Listed Above			
b. ALSO D043			a. NY = <input checked="" type="checkbox"/>			
c.			c. <input type="checkbox"/>			
d.			b. <input type="checkbox"/>			
d. <input type="checkbox"/>			d. <input type="checkbox"/>			
15. Special Handling Instructions and Additional Information NJA057 WIP: 488899 CODE: MDC488899 SR#: 591586-3 EXCAVA. AREA: 7 PACKING SLIPS ATTACHED FOR CLARIFICATION EMERGENCY NUMBER-INFOTRAC: 800 535-5053 81542187						
16. GENERATOR'S CERTIFICATION: I hereby declare that the contents of this consignment are fully and accurately described above by proper shipping name and are classified, packed, marked and labeled, and are in all respects in proper condition for transport by highway according to applicable international and national government regulations and state laws and regulations. If I am large quantity generator, I certify that I have a program in place to reduce the volume and toxicity of waste generated to the degree I have determined to be economically practicable and that I have selected the practicable method of treatment, storage, or disposal currently available to me which minimizes the present and future threat to human health and the environment; OR if I am a smaller generator, I have made a good faith effort to minimize my waste generation and select the best waste management method that is available to me and that I can afford.						
Printed/Typed Name <i>[Signature]</i>		Signature <i>[Signature]</i>		Mo. Day Year <i>[Signature]</i>		
17. Transporter 1 Acknowledgement of Receipt of Materials						
Printed/Typed Name <i>[Signature]</i>		Signature <i>[Signature]</i>		Mo. Day Year <i>[Signature]</i>		
18. Transporter 2 Acknowledgement of Receipt of Materials						
Printed/Typed Name		Signature		Mo. Day Year		
19. Discrepancy Indication Space actual recd 43500 P						
20. Facility Owner or Operator: Certification of receipt of hazardous materials covered by this manifest except as noted in Item 19.						
Printed/Typed Name ELLEN CARTER		Signature <i>[Signature]</i>		Mo. Day Year 04/11/01		



WASTE MANAGEMENT, INC.
CWM Chemical Services, L.L.C.
1550 Balmer Rd.
P.O. Box 200
Model City, N.Y. 14107
716/754-8231

Federal EPA ID: NYD049836679

CENTRAL HUDSON GAS & ELECTRIC
ATTN: MIKE GALLUCCI
NYD127325405
284 SOUTH AVENUE
POUGHKEEPSIE NY 12601

CERTIFICATE OF DISPOSAL

CWM CHEMICAL SERVICES, L.L.C. has received waste material from CENTRAL HUDSON GAS & ELECTRIC on 04/11/01 as described on Hazardous Waste Manifest number NYH0613062 Sequence number 01.

Profile Number: 488899
CWM Tracking ID: 8154218701
CWM Unit #: 1*0
Disposal Date: 04/11/01

I certify, on behalf of the above listed treatment facility, that to the best of my knowledge, the above-described waste was managed in compliance with all applicable laws, regulations, permits and licenses on the date listed above.

Donna Ames-Cassick

DONNA AMES-CASSICK
COMPLIANCE MANAGER
Certificate # 202130
04/12/01

For questions please call
our Customer Service Dept.
at (800) 843-3604

LAND DISPOSAL NOTIFICATION AND CERTIFICATION FORM

Generator Name:

Central Hudson Gas + Electric

Manifest Doc. No.:

101365

Profile Number:

488899

State Manifest No.:

NY-201382

Is this waste a non-wastewater? (See 40 CFR 268.2) Check one: Nonwastewater Wastewater

(CIRCLE)
This contaminated soil <does/does not> contain listed hazardous waste and <does/does not> exhibit a characteristic of hazardous waste and <is subject to/complies with> the soil treatment standards as provided by 40 CFR 268.49(c) or the Universal Treatment Standards.

Identify ALL USEPA hazardous waste codes that apply to this waste shipment, as defined by 40 CFR 261. For each waste code, identify the corresponding subcategory, or check NONE if the waste code has no subcategory. Spent solvent treatment standards are listed on the following page. If P039, multi-source leachate applies, those constituents present in soil must be listed and attached by the generator. If D001-D043 and/or listed waste, requires treatment of any applicable characteristics and meets 268.48 standards, then the underlying constituent(s) in the waste must be listed and attached.

REF #	4. US EPA HAZARDOUS WASTE CODE(S)	5. SUBCATEGORY ENTER THE SUBCATEGORY DESCRIPTION. IF NOT APPLICABLE, SIMPLY CHECK NONE		6. HOW MUST THE WASTE BE MANAGED? ENTER LETTER FROM BELOW
		DESCRIPTION	NONE	
1	D040		X	D
2	D043		X	D
3				
4				

To identify P039, D001-D043, or soil underlying hazardous constituent(s), use the "P039/Underlying Hazardous Constituent Form" provided (CWM-2004) and check here:
If no UECs are present in the waste upon its initial generation check here:
To list additional USEPA waste code(s) and subcategory(ies), use the supplemental sheet provided and check here:
If treater will test for all Spent Solvents and UECs, check here:

HOW MUST THE WASTE BE MANAGED? In column 6 above, enter the letter (A.1, B.5, or E) below that describes how the waste must be managed to comply with the land disposal regulations (40 CFR 268.7). Please understand that if you enter the letter A.1, B.5, D, or E, you are making the appropriate certification as provided below. States authorized by EPA to manage the LDR program may have regulatory citations different from the 40 CFR citations listed below. Where these regulatory citations differ, your certification will be deemed to refer to those state citations instead of the 40 CFR citations.

A.1 RESTRICTED SOIL REQUIRES TREATMENT (Circle)

"I certify under penalty of law that I personally have examined this contaminated soil and it <does/does not> contain listed hazardous waste and <does/does not> exhibit a characteristic of hazardous waste and requires treatment to meet the soil treatment standards as provided by 40 CFR 268.49(c)."

B.5 RESTRICTED SOIL TREATED TO ALTERNATE PERFORMANCE STANDARDS

"I certify under penalty of law that I have personally examined and am familiar with the treatment technology and operation of the treatment process used to support this certification and believe that it has been maintained and operated properly so as to comply with treatment standards specified in 40 CFR 268.49 without impermissible dilution of the prohibited wastes. I am aware there are significant penalties for submitting a false certification, including the possibility of fine and imprisonment."

D. RESTRICTED SOIL CAN BE LAND DISPOSED WITHOUT FURTHER TREATMENT

"I certify under penalty of law that I personally have examined and am familiar with the waste through analysis and testing or through knowledge of the waste to support this certification that the waste complies with the treatment standards specified in 40 CFR 268 subpart D. I believe that the information I submitted is true, accurate, and complete. I am aware there are significant penalties for submitting a false certification, including the possibility of fine and imprisonment."

E. SOIL IS NOT CURRENTLY SUBJECT TO PART 268 RESTRICTIONS

This waste is a newly identified waste that is not currently subject to any 40 CFR 268 Part restrictions.

I hereby certify that all information submitted in this and all associated documents is complete and accurate, to the best of my knowledge and information.

Signature

Kel F. [Signature]

Title

Environmental Scientist

Date

4/10/01

NYH0613071

DEPARTMENT OF ENVIRONMENTAL CONSERVATION
DIVISION OF SOLID & HAZARDOUS MATERIALS
HAZARDOUS WASTE MANIFEST
P.O. Box 12820, Albany, New York 12212



(Hazardous Waste Manifest 5/00)

Please type or print. Do not staple.

2025-12-16 10:10 AM EST DEPARTMENT OF ENVIRONMENTAL CONSERVATION (518) 486-4300

UNIFORM HAZARDOUS WASTE MANIFEST		1. Generator's US EPA No. N Y I D 1 1 2 7 3 2 5 4 0 5 0 1 3 6 6		Manifest Doc. No.		2. Page 1 of 1		Information within heavy bold line is not required by Federal Law.			
3. Generator's Name and Mailing Address CENTRAL HUDSON GAS & ELECTRIC POUGHKEEPSIE OPER HDQTRS 284 SOUTH AVENUE POUGHKEEPSIE NY 12601 ATTN: MIKE GAUCCI		A. NYH0613071		B. NEWBURGH OPER HDQTRS 610 NEWBURGH, NY 12550		C. State Transporter's ID XB51780 PA		D. Transporter's Telephone 610 261-2220		E. State Transporter's ID	
4. Generator's Telephone No. (486-5579)		6. US EPA ID Number P A D 1 4 6 7 1 4 8 7 8		C. State Transporter's ID		D. Transporter's Telephone		E. State Transporter's ID		F. Transporter's Telephone ()	
5. Transporter 1 (Company Name) HORWITH TRUCKS, INC.		8. US EPA ID Number		E. State Transporter's ID		F. Transporter's Telephone ()		G. State Facility ID		H. Facility Telephone ()	
7. Transporter 2 (Company Name)		10. US EPA ID Number		G. State Facility ID N/A		H. Facility Telephone ()		N/A		716 754-8231	
9. Designated Facility Name and Site Address CWM CHEMICAL SERVICES, L.L.C 1550 BALMER ROAD MODEL CITY, NY 14107		10. US EPA ID Number N Y I D 0 4 9 8 3 6 6 7 9		12. Containers		13. Total		14. Unit		I. Waste No.	
11. US DOT Description (Including Proper Shipping Name, Hazard Class and ID Number)		Number		Type		Quantity		Wt/Vol		EPA	
a. HAZARDOUS WASTE, SOLID, n.o.s. X (TRICHLOROETHYLENE, VINYL CHLORIDE) 9, NA3077, III (D043)		001		DT		000.30		Y		D040	
b.										STATE	
c.										EPA	
d.										STATE	
J. Additional Descriptions for Materials listed Above		K. Handling Codes for Wastes Listed Above		a. NY = <input checked="" type="checkbox"/> L		c. <input type="checkbox"/>		b. <input type="checkbox"/>		d. <input type="checkbox"/>	
A) S/E CONTAMINATED SOIL		ALSO D043									
15. Special Handling Instructions and Additional Information		NJA057 WIP: 488899 CODE: MDC488899 SR#: 591586-4		EXCAVA. AREA: 8		8/15/92		PACKING SLIPS ATTACHED FOR CLARIFICATION		EMERGENCY NUMBER-INFOTRAC: 800 535-5053	
16. GENERATOR'S CERTIFICATION: I hereby declare that the contents of this consignment are fully and accurately described above by proper shipping name and are classified, packed, marked and labeled, and are in all respects in proper condition for transport by highway according to applicable international and national government regulations.		Printed/Typed Name		Signature		Mo. Day Year					
If I am large quantity generator, I certify that I have a program in place to reduce the volume and toxicity of waste generated to the degree I have determined to be economically practicable and that I have selected the practicable method of treatment, storage, or disposal currently available to me which minimizes the present and future threat to human health and the environment; OR if I am a smaller generator, I have made a good faith effort to minimize my waste generation and select the best waste management method that is available to me and that I can afford.		17. Transporter 1 Acknowledgement of Receipt of Materials		Printed/Typed Name		Signature		Mo. Day Year			
		Jeff Wortman		Jeff Wortman		04/19/91					
		18. Transporter 2 Acknowledgement of Receipt of Materials		Printed/Typed Name		Signature		Mo. Day Year			
19. Discrepancy Indication Space		actual feed 37440P									
20. Facility Owner or Operator: Certification of receipt of hazardous materials covered by this manifest except as noted in Item 19.		Printed/Typed Name		Signature		Mo. Day Year					
		Eileen Carter		Eileen Carter		04/20/91					



WASTE MANAGEMENT, INC.

CWM Chemical Services, L.L.C.
1550 Balmer Rd.
P.O. Box 200
Model City, N.Y. 14107
716/754-8231

Federal EPA ID: NYD049836679

CENTRAL HUDSON GAS & ELECTRIC
ATTN: MIKE GALLUCCI
NYD127325405
284 SOUTH AVENUE
POUGHKEEPSIE NY 12601

CERTIFICATE OF DISPOSAL

CWM CHEMICAL SERVICES, L.L.C. has received waste material from CENTRAL HUDSON GAS & ELECTRIC on 04/12/01 as described on Hazardous Waste Manifest number NYH0613071 Sequence number 01.

Profile Number: 488899
CWM Tracking ID: 8154227801
CWM Unit #: 1*0
Disposal Date: 04/12/01

I certify, on behalf of the above listed treatment facility, that to the best of my knowledge, the above-described waste was managed in compliance with all applicable laws, regulations, permits and licenses on the date listed above.

Donna Ames-Cassick

DONNA AMES-CASSICK
COMPLIANCE MANAGER
Certificate # 202234
04/16/01

For questions please call
our Customer Service Dept.
at (800) 843-3604

LAND DISPOSAL NOTIFICATION AND CERTIFICATION FORM

Generator Name:
Profile Number:

Central Hudson Gas + Electric
488899

Manifest Doc. No.: 101366
State Manifest No: NYHC613071

Is this waste a non-wastewater? (See 40 CFR 268.2) Check one: Nonwastewater Wastewater

(X) Was contaminated soil <does/does not> contain listed hazardous waste and <does/does not> exhibit a characteristic of hazardous waste and <is subject to/complies with> the soil treatment standards as provided by 40 CFR 268.49(c) or the Universal Treatment Standards.

Identify ALL USEPA hazardous waste codes that apply to this waste shipment, as defined by 40 CFR 261. For each waste code, identify the corresponding subcategory, or check NONE if the waste code has no subcategory. Spent solvent treatment standards are listed on the following page. If F039, multi-source leachate applies, those constituents present in soil must be listed and attached by the generator. If D001-D043 and/or listed waste, requires treatment of any applicable characteristics and meets 268.48 standards, then the underlying constituent(s) in the waste must be listed and attached.

REF #	4. US EPA HAZARDOUS WASTE CODE(S)	5. SUBCATEGORY ENTER THE SUBCATEGORY DESCRIPTION. IF NOT APPLICABLE, SIMPLY CHECK NONE		6. HOW MUST THE WASTE BE MANAGED? ENTER LETTER FROM BELOW
		DESCRIPTION	NONE	
1	D040		X	D
2	D043		X	D
3				
4				

To identify F039, D001-D043, or soil underlying hazardous constituent(s), use the "F039/Underlying Hazardous Constituent Form" provided (CWH-2004) and check here:
If no UBCs are present in the waste upon its initial generation check here:
To list additional USEPA waste code(s) and subcategory(ies), use the supplemental sheet provided and check here:
If treater will test for all Spent Solvents and UBCs, check here:

HOW MUST THE WASTE BE MANAGED? In column 6 above, enter the letter (A.1, B.5, or E) below that describes how the waste must be managed to comply with the land disposal regulations (40 CFR 268.7). Please understand that if you enter the letter A.1, B.5, D, or E, you are making the appropriate certification as provided below. States authorized by EPA to manage the LDR program may have regulatory citations different from the 40 CFR citations listed below. Where these regulatory citations apply, your certification will be deemed to refer to those state citations instead of the 40 CFR citations.

A.1 RESTRICTED SOIL REQUIRES TREATMENT (Circle)

"I certify under penalty of law that I personally have examined this contaminated soil and it <does/does not> contain listed hazardous waste and <does/does not> exhibit a characteristic of hazardous waste and requires treatment to meet the soil treatment standards as provided by 40 CFR 268.49(c)."

B.5 RESTRICTED SOIL TREATED TO ALTERNATE PERFORMANCE STANDARDS

"I certify under penalty of law that I have personally examined and am familiar with the treatment technology and operation of the treatment process used to support this certification and believe that it has been maintained and operated properly so as to comply with treatment standards specified in 40 CFR 268.49 without impermissible dilution of the prohibited wastes. I am aware there are significant penalties for submitting a false certification, including the possibility of fine and imprisonment."

D. RESTRICTED SOIL CAN BE LAND DISPOSED WITHOUT FURTHER TREATMENT

"I certify under penalty of law that I personally have examined and am familiar with the waste through analysis and testing or through knowledge of the waste to support this certification that the waste complies with the treatment standards specified in 40 CFR 268 subpart D. I believe that the information I submitted is true, accurate, and complete. I am aware there are significant penalties for submitting a false certification, including the possibility of fine and imprisonment."

E. SOIL IS NOT CURRENTLY SUBJECT TO PART 268 RESTRICTIONS

This waste is a newly identified waste that is not currently subject to any 40 CFR 268 Part restrictions.

I hereby certify that all information submitted in this and all associated documents is complete and accurate, to the best of my knowledge and information.

Signature [Signature] Title Ed. Coakley Date 4/6/01

NYH0613089

DEPARTMENT OF ENVIRONMENTAL CONSERVATION
DIVISION OF SOLID & HAZARDOUS MATERIALS



HAZARDOUS WASTE MANIFEST
P.O. Box 12820, Albany, New York 12212

(Hazardous Waste Manifest 5/00)

Please type or print. Do not staple.

UNIFORM HAZARDOUS WASTE MANIFEST		1. Generator's US EPA No. NYD1121732540501367		Manifest Doc. No. 1		2. Page 1 of 1		Information within heavy bold line is not required by Federal Law.							
3. Generator's Name and Mailing Address CENTRAL HUDSON GAS & ELECTRIC 284 SOUTH AVENUE POUGHKEEPSIE NY 12601		A. NYH0613089		B. NEWBURGH OPER HDQTRS 610 NEWBURGH, NY 12550		C. State Transporter's ID X670656 PA		D. Transporter's Telephone 610 261-2220							
4. Generator's Telephone Number (486-5579) 845		6. US EPA ID Number R A D 1 4 6 7 1 4 8 7 8		E. State Transporter's ID		F. Transporter's Telephone ()		G. State Facility ID N/A							
5. Transporter 1 (Company Name) HORWITH TRUCKS, INC.		7. Transporter 2 (Company Name)		8. US EPA ID Number		H. Facility Telephone () 716 754-8231									
9. Designated Facility Name and Site Address CWM CHEMICAL SERVICES, L.L.C 1550 BALMER ROAD MODEL CITY, NY 14107		10. US EPA ID Number NYD049836679		11. US DOT Description (Including Proper Shipping Name, Hazard Class and ID Number) a. HAZARDOUS WASTE, SOLID, n.o.s. X (TRICHLOROETHYLENE, VINYL CHLORIDE) 9, NA3077, III (D043)		12. Containers Number Type 001 DT		13. Total Quantity 00030		14. Unit Wt/Vol Y					
I. Waste No. EPA D040		STATE		EPA		STATE		EPA		STATE					
J. Additional Descriptions for Materials listed Above A)S/E CONTAMINATED SOIL		K. Handling Codes for Wastes Listed Above a. NY = <input checked="" type="checkbox"/>		b. <input type="checkbox"/>		c. <input type="checkbox"/>		d. <input type="checkbox"/>							
a. ALSO D043		b.		c.		d.									
15. Special Handling Instructions and Additional Information NJA057 WIP: 488899 CODE: MDC488899 SR#: 591586-5 EXCAV. AREA: 8 PACKING SLIPS ATTACHED FOR CLARIFICATION EMERGENCY NUMBER-INFOTRAC: 800 535-5053															
16. GENERATOR'S CERTIFICATION: I hereby declare that the contents of this consignment are fully and accurately described above by proper shipping name and are classified, packed, marked and labeled, and are in all respects in proper condition for transport by highway according to applicable international and national government regulations If I am large quantity generator, I certify that I have a program in place to reduce the volume and toxicity of waste generated to the degree I have determined to be economically practicable and that I have selected the practicable method of treatment, storage, or disposal currently available to me which minimizes the present and future threat to human health and the environment; OR if I am a smaller generator, I have made a good faith effort to minimize my waste generation and select the best waste management method that is available to me and that I can afford.															
Printed/Typed Name				Signature				Mo. Day Year							
17. Transporter 1 Acknowledgement of Receipt of Materials															
Printed/Typed Name				Signature				Mo. Day Year							
18. Transporter 2 Acknowledgement of Receipt of Materials															
Printed/Typed Name				Signature				Mo. Day Year							
19. Discrepancy Indication Space actual recd 412009															
i. Facility Owner or Operator: Certification of receipt of hazardous materials covered by this manifest except as noted in Item 19.				Printed/Typed Name				Signature				Mo. Day Year			
EILEEN CARTER				Eileen Carter				04/11/01							

COPY 5-GENERATOR - MAILED BY TSD FACILITY



WASTE MANAGEMENT, INC.

CWM Chemical Services, L.L.C.
1550 Balmer Rd.
P.O. Box 200
Model City, N.Y. 14107
716/754-8231

Federal EPA ID: NYDO49836679

CENTRAL HUDSON GAS & ELECTRIC
ATTN: MIKE GALLUCCI
NYD127325405
284 SOUTH AVENUE
POUGHKEEPSIE NY 12601

CERTIFICATE OF DISPOSAL

CWM CHEMICAL SERVICES, L.L.C. has received waste material from CENTRAL HUDSON GAS & ELECTRIC on 04/11/01 as described on Hazardous Waste Manifest number NYH0613089 Sequence number 01.

Profile Number: 488899
CWM Tracking ID: 8154220001
CWM Unit #: 1*0
Disposal Date: 04/11/01

I certify, on behalf of the above listed treatment facility, that to the best of my knowledge, the above-described waste was managed in compliance with all applicable laws, regulations, permits and licenses on the date listed above.

Donna Ames-Cassick

DONNA AMES-CASSICK
COMPLIANCE MANAGER
Certificate # 202143
04/12/01

For questions please call
our Customer Service Dept.
at (800) 843-3604

LAND DISPOSAL NOTIFICATION AND CERTIFICATION FORM

Generator Name: Central Hudson Gas + Electric Manifest Doc. No.: 101367
 Profile Number: 488899 State Manifest No.: NYH0613089

Is this waste a non-wastewater? (See 40 CFR 268.2) Check one: Nonwastewater Wastewater

(CLE)
 This contaminated soil <does/does not> contain listed hazardous waste and <does/does not> exhibit a characteristic of hazardous waste and <is subject to/complies with> the soil treatment standards as provided by 40 CFR 268.49(c) or the Universal Treatment Standards.

Identify ALL USEPA hazardous waste codes that apply to this waste shipment, as defined by 40 CFR 261. For each waste code, identify the corresponding subcategory, or check NONE if the waste code has no subcategory. Spent solvent treatment standards are listed on the following page. If P039 multi-source leachate applies, those constituents present in soil must be listed and attached by the generator. If D001-D043 and/or listed waste, requires treatment of any applicable characteristics and meets 268.48 standards, then the underlying constituent(s) in the waste must be listed and attached.

REP #	4. US EPA HAZARDOUS WASTE CODE(S)	5. SUBCATEGORY ENTER THE SUBCATEGORY DESCRIPTION. IF NOT APPLICABLE, SIMPLY CHECK NONE		6. HOW MUST THE WASTE BE MANAGED? ENTER LETTER FROM BELOW
		DESCRIPTION	NONE	
1	D040		X	D
2	D043		X	D
3				
4				

To identify P039, D001-D043, or soil underlying hazardous constituent(s), use the "P039/Underlying Hazardous Constituent Form" provided (CWN-2004) and check here:
 If no UHCs are present in the waste upon its initial generation check here:
 To list additional USEPA waste code(s) and subcategory(ies), use the supplemental sheet provided and check here:
 If treater will test for all Spent Solvents and UHCs, check here:

HOW MUST THE WASTE BE MANAGED? In column 6 above, enter the letter (A.1, B.5, or E) below that describes how the waste must be managed to comply with the land disposal regulations (40 CFR 268.7). Please understand that if you enter the letter A.1, B.5, D, or E, you are making the appropriate certification as provided below. States authorized by EPA to manage the LDR may have regulatory citations different from the 40 CFR citations listed below. Where these regulatory citations occur, your certification will be deemed to refer to those state citations instead of the 40 CFR citations.

- A.1 RESTRICTED SOIL REQUIRES TREATMENT (Circle)
 "I certify under penalty of law that I personally have examined this contaminated soil and it <does/does not> contain listed hazardous waste and <does/does not> exhibit a characteristic of hazardous waste and requires treatment to meet the soil treatment standards as provided by 40 CFR 268.49(c)."
- B.5 RESTRICTED SOIL TREATED TO ALTERNATE PERFORMANCE STANDARDS
 "I certify under penalty of law that I have personally examined and am familiar with the treatment technology and operation of the treatment process used to support this certification and believe that it has been maintained and operated properly so as to comply with treatment standards specified in 40 CFR 268.49 without impermissible dilution of the prohibited wastes. I am aware there are significant penalties for submitting a false certification, including the possibility of fine and imprisonment."
- D. RESTRICTED SOIL CAN BE LAND DISPOSED WITHOUT FURTHER TREATMENT
 "I certify under penalty of law that I personally have examined and am familiar with the waste through analysis and testing or through knowledge of the waste to support this certification that the waste complies with the treatment standards specified in 40 CFR 268 subpart D. I believe that the information I submitted is true, accurate, and complete. I am aware there are significant penalties for submitting a false certification, including the possibility of fine and imprisonment."
- E. SOIL IS NOT CURRENTLY SUBJECT TO PART 268 RESTRICTIONS
 This waste is a newly identified waste that is not currently subject to any 40 CFR 268 Part restrictions.

I hereby certify that all information submitted in this and all associated documents is complete and accurate, to the best of my knowledge and information.

Signature [Signature] Title Env. Coordinator Date 4/10/01

NYH0613098

DEPARTMENT OF ENVIRONMENTAL CONSERVATION
DIVISION OF SOLID & HAZARDOUS MATERIALS



HAZARDOUS WASTE MANIFEST
P.O. Box 12820, Albany, New York 12212

(Hazardous Waste Manifest 5/00)

Please type or print. Do not staple.

UNIFORM HAZARDOUS WASTE MANIFEST		1. Generator's US EPA No. NY1D112732540501368	Manifest Doc. No.	2. Page 1 of 1	Information within heavy bold line is not required by Federal Law.	
3. Generator's Name and Mailing Address CENTRAL HUDSON GAS & ELECTRIC 284 SOUTH AVENUE POUGHKEEPSIE NY 12601		6. US EPA ID Number RAD146714878		A. NYH0613098		
4. Generator's Telephone No. (486-5579) ATTN: MIKE GALLUCCI		7. Transporter 1 (Company Name) HORWITH TRUCKS, INC.		B. NEWBURGH OPER HDQTRS 610 NEWBURGH, NY 12550		
5. Transporter 2 (Company Name)		8. US EPA ID Number		C. State Transporter's ID TY80224 PA		
9. Designated Facility Name and Site Address CWM CHEMICAL SERVICES, L.L.C 1550 BALMER ROAD MODEL CITY, NY 14107		10. US EPA ID Number NYD049836679		D. Transporter's Telephone 610 261-2220		
11. US DOT Description (Including Proper Shipping Name, Hazard Class and ID Number) a. HAZARDOUS WASTE, SOLID, n.o.s. X (TRICHLOROETHYLENE, VINYL CHLORIDE) 9, NA3077, III (D043)		12. Containers Number Type 001 DT	13. Total Quantity 60030	14. Unit Wt/Vol Y	I. Waste No. EPA D040	
b.					STATE	
c.					EPA	
d.					STATE	
J. Additional Descriptions for Materials listed Above A) S/E CONTAMINATED SOIL		K. Handling Codes for Wastes Listed Above				
a. ALSO D043		a. NY-L		c. <input type="checkbox"/>		
b.		b. <input type="checkbox"/>		d. <input type="checkbox"/>		
15. Special Handling Instructions and Additional Information NJA057 WIP: 488899 CODE: MDC488899 SR#: 591586-6 EXCAV. AREA: TO ZONE 8 PACKING SLIPS ATTACHED FOR CLARIFICATION EMERGENCY NUMBER-INFOTRAC: 800 535-5053						
16. GENERATOR'S CERTIFICATION: I hereby declare that the contents of this consignment are fully and accurately described above by proper shipping name and are classified, packed, marked and labeled, and are in all respects in proper condition for transport by highway according to applicable international and national government regulations. If I am large quantity generator, I certify that I have a program in place to reduce the volume and toxicity of waste generated to the degree I have determined to be economically practicable and that I have selected the practicable method of treatment, storage, or disposal currently available to me which minimizes the present and future threat to human health and the environment; OR if I am a smaller generator, I have made a good faith effort to minimize my waste generation and select the best waste management method that is available to me and that I can afford.						
Printed/Typed Name		Signature		Mo. Day Year		
17. Transporter 1 Acknowledgement of Receipt of Materials						
Printed/Typed Name Don Kerner		Signature		Mo. Day Year 04/10/01		
18. Transporter 2 Acknowledgement of Receipt of Materials						
Printed/Typed Name		Signature		Mo. Day Year		
19. Discrepancy Indication Space actual recd 40580P						
20. Facility Owner or Operator: Certification of receipt of hazardous materials covered by this manifest except as noted in Item 19.						
Printed/Typed Name Eileen Carter		Signature Eileen Carter		Mo. Day Year 04/11/01		

COPY 5-GENERATOR - MAILED BY TSD FACILITY

DEPARTMENT OF ENVIRONMENTAL CONSERVATION (10) 497-7362



WASTE MANAGEMENT, INC.
CWM Chemical Services, L.L.C.
1550 Balmer Rd.
P.O. Box 200
Model City, N.Y. 14107
716/754-8231

Federal EPA ID: NYD049836679

CENTRAL HUDSON GAS & ELECTRIC
ATTN: MIKE GALLUCCI
NYD127325405
284 SOUTH AVENUE
POUGHKEEPSIE NY 12601

CERTIFICATE OF DISPOSAL

CWM CHEMICAL SERVICES, L.L.C. has received waste material from CENTRAL HUDSON GAS & ELECTRIC on 04/11/01 as described on Hazardous Waste Manifest number NYH0613098 Sequence number 01.

Profile Number: 488899
CWM Tracking ID: 8154218801
CWM Unit #: 1*0
Disposal Date: 04/11/01

I certify, on behalf of the above listed treatment facility, that to the best of my knowledge, the above-described waste was managed in compliance with all applicable laws, regulations, permits and licenses on the date listed above.

Donna Ames-Cassick

DONNA AMES-CASSICK
COMPLIANCE MANAGER
Certificate # 202131
04/12/01

For questions please call
our Customer Service Dept.
at (800) 843-3604

LAND DISPOSAL NOTIFICATION AND CERTIFICATION FORM

Generator Name:

Central Hudson Gas + Electric

Manifest Doc. No.:

101368

Profile Number:

488899

State Manifest No.:

NY140613098

Is this waste a non-wastewater? (See 40 CFR 268.2) Check one: Nonwastewater Wastewater

Is this contaminated soil <does/does not> contain listed hazardous waste and <does/does not> exhibit a characteristic of hazardous waste and <is subject to/complies with> the soil treatment standards as provided by 40 CFR 268.49(c) or the Universal Treatment Standards.

Identify ALL USEPA hazardous waste codes that apply to this waste shipment, as defined by 40 CFR 261. For each waste code, identify the corresponding subcategory, or check NONE if the waste code has no subcategory. Spent solvent treatment standards are listed on the following page. If P039, multi-source leachate applies, those constituents present in soil must be listed and attached by the generator. If D001-D043 and/or listed waste, requires treatment of any applicable characteristics and meets 268.48 standards, then the underlying constituent(s) in the waste must be listed and attached.

REF #	4. US EPA HAZARDOUS WASTE CODE(S)	5. SUBCATEGORY ENTER THE SUBCATEGORY DESCRIPTION. IF NOT APPLICABLE, SIMPLY CHECK NONE		6. HOW MUST THE WASTE BE MANAGED? ENTER LETTER FROM BELOW
		DESCRIPTION	NONE	
1	D040		X	D
2	D043		X	D
3				
4				

To identify P039, D001-D043, or soil underlying hazardous constituent(s), use the "P039/Underlying Hazardous Constituent Form" provided (CWM-2004) and check here:
 If no URCs are present in the waste upon its initial generation check here:
 To list additional USEPA waste code(s) and subcategory(ies), use the supplemental sheet provided and check here:
 If treater will test for all Spent Solvents and URCs, check here:

HOW MUST THE WASTE BE MANAGED? In column 6 above, enter the letter (A.1, B.5, or E) below that describes how the waste must be managed to comply with the land disposal regulations (40 CFR 268.7). Please understand that if you enter the letter A.1, B.5, D, or E, you are making the appropriate certification as provided below. States authorized by EPA to manage the LDR may have regulatory citations different from the 40 CFR citations listed below. Where these regulatory citations differ, your certification will be deemed to refer to those state citations instead of the 40 CFR citations.

A.1 RESTRICTED SOIL REQUIRES TREATMENT (Circle)
 "I certify under penalty of law that I personally have examined this contaminated soil and it <does/does not> contain listed hazardous waste and <does/does not> exhibit a characteristic of hazardous waste and requires treatment to meet the soil treatment standards as provided by 40 CFR 268.49(c)."

B.5 RESTRICTED SOIL TREATED TO ALTERNATE PERFORMANCE STANDARDS
 "I certify under penalty of law that I have personally examined and am familiar with the treatment technology and operation of the treatment process used to support this certification and believe that it has been maintained and operated properly so as to comply with treatment standards specified in 40 CFR 268.49 without impermissible dilution of the prohibited wastes. I am aware there are significant penalties for submitting a false certification, including the possibility of fine and imprisonment."

D. RESTRICTED SOIL CAN BE LAND DISPOSED WITHOUT FURTHER TREATMENT
 "I certify under penalty of law that I personally have examined and am familiar with the waste through analysis and testing or through knowledge of the waste to support this certification that the waste complies with the treatment standards specified in 40 CFR 268 subpart D. I believe that the information I submitted is true, accurate, and complete. I am aware there are significant penalties for submitting a false certification, including the possibility of fine and imprisonment."

E. SOIL IS NOT CURRENTLY SUBJECT TO PART 268 RESTRICTIONS
 This waste is a newly identified waste that is not currently subject to any 40 CFR 268 Part restrictions.

I hereby certify that all information submitted in this and all associated documents is complete and accurate, to the best of my knowledge and information.

Signature [Signature] Title Env. Coordinator Date 4/10/01

NYHQ613107



HAZARDOUS WASTE MANIFEST
P.O. Box 12820, Albany, New York 12212

(Hazardous Waste Manifest 500)

Please type or print. Do not staple.

2025-1-201 (Rev. 10/13) (Initial Version)

UNIFORM HAZARDOUS WASTE MANIFEST		1. Generator's US EPA No.		Manifest Doc. No.		2. Page 1 of		Information within heavy bold line is not required by Federal Law.			
		N Y D 1 2 7 3 2 5 4 0 5 0 1 3 6 9				1					
3. Generator's Name and Mailing Address						A. NYH0613107					
CENTRAL HUDSON GAS & ELECTRIC 284 SOUTH AVENUE POUGHKEEPSIE NY 12601						B. NEWBURGH OPER HDQTRS 610 NEWBURGH, NY 12550					
4. Generator's Telephone No. 845 (486-5579)						C. State Transporter's ID					
5. Transporter 1 (Company Name) PAGE ETC, INC						D. Transporter's Telephone 800 625-0965					
6. US EPA ID Number N Y D 1 2 7 3 2 5 4 0 5 0 1 3 6 9						E. State Transporter's ID					
7. Transporter 2 (Company Name) NORWICH TRUCKS, INC						F. Transporter's Telephone ()					
8. US EPA ID Number						G. State Facility ID N/A					
9. Designated Facility Name and Site Address						H. Facility Telephone ()					
CWM CHEMICAL SERVICES, L.L.C. 1550 BALMER ROAD MODEL CITY, NY 14107						716 754-8231					
10. US EPA ID Number N Y D 0 4 9 8 3 6 6 7 9											
11. US DOT Description (Including Proper Shipping Name, Hazard Class and ID Number)						12. Containers		13. Total		14. Unit	
a. HAZARDOUS WASTE, SOLID, n.o.s.						Number		Quantity		Wt/Vol	
X (TRICHLOROETHYLENE, VINYL CHLORIDE) 9, NA3077, III						001		DT		Y	
b. (D043)								00030		I. Waste No.	
										EPA D040	
										STATE	
										EPA	
										STATE	
										EPA	
										STATE	
										EPA	
										STATE	
J. Additional Descriptions for Materials listed Above						K. Handling Codes for Wastes Listed Above					
a. A/S/E CONTAMINATED SOIL						a. NY = <input checked="" type="checkbox"/> L <input type="checkbox"/> c. <input type="checkbox"/>					
b. ALSO D043						b. <input type="checkbox"/> d. <input type="checkbox"/>					
15. Special Handling Instructions and Additional Information						16. GENERATOR'S CERTIFICATION:					
NJA057 WIP: 488899 CODE: MDC488899 SR#: 591586-7 EXCAV. AREA: 10						I hereby declare that the contents of this consignment are fully and accurately described above by proper shipping name and are classified, packed, marked and labeled, and are in all respects in proper condition for transport by highway according to applicable international and national government regulations.					
PACKING SLIPS ATTACHED FOR CLARIFICATION EMERGENCY NUMBER-INFOTRAC: 815-42209 800 535-5053						If I am large quantity generator, I certify that I have a program in place to reduce the volume and toxicity of waste generated to the degree I have determined to be economically practicable and that I have selected the practicable method of treatment, storage, or disposal currently available to me which minimizes the present and future threat to human health and the environment; OR if I am a smaller generator, I have made a good faith effort to minimize my waste generation and select the best waste management method that is available to me and that I can afford.					
Printed/Typed Name						Signature					
						Mo. Day Year					
17. Transporter 1 Acknowledgement of Receipt of Materials						18. Transporter 2 Acknowledgement of Receipt of Materials					
Printed/Typed Name						Printed/Typed Name					
JEFFREY WELLS						JEFFREY WELLS					
Signature						Signature					
<i>Jeffrey Wells</i>						<i>Jeffrey Wells</i>					
Mo. Day Year						Mo. Day Year					
						04/10/01					
19. Discrepancy Indication Space											
actual recd 41040P											
20. Facility Owner or Operator: Certification of receipt of hazardous materials covered by this manifest except as noted in Item 19.											
Printed/Typed Name						Signature					
ELLEN CARTER						Ellen Carter					
						Mo. Day Year					
						04/10/01					



WASTE MANAGEMENT, INC.
CWM Chemical Services, L.L.C.
1550 Balmer Rd.
P.O. Box 200
Model City, N.Y. 14107
716/754-8231

Federal EPA ID: NYD049836679

CENTRAL HUDSON GAS & ELECTRIC
ATTN: MIKE GALLUCCI
NYD127325405
284 SOUTH AVENUE
POUGHKEEPSIE NY 12601

CERTIFICATE OF DISPOSAL

CWM CHEMICAL SERVICES, L.L.C. has received waste material from CENTRAL HUDSON GAS & ELECTRIC on 04/11/01 as described on Hazardous Waste Manifest number NYH0613107 Sequence number 01.

Profile Number: 488899
CWM Tracking ID: 8154220901
CWM Unit #: 1*0
Disposal Date: 04/11/01

I certify, on behalf of the above listed treatment facility, that to the best of my knowledge, the above-described waste was managed in compliance with all applicable laws, regulations, permits and licenses on the date listed above.

Donna Ames-Cassick

DONNA AMES-CASSICK
COMPLIANCE MANAGER
Certificate # 202151
04/12/01

For questions please call
our Customer Service Dept.
at (800) 843-3604

LAND DISPOSAL NOTIFICATION AND CERTIFICATION FORM

Generator Name:

Central Hudson Gas + Electric Manifest Doc. No.: 101369

Profile Number:

488899 State Manifest No: NYHC61367

Is this waste a non-wastewater? (See 40 CFR 268.2) Check one: Nonwastewater Wastewater

(CIRCLE)
This contaminated soil <does/does not> contain listed hazardous waste and <does/does not> exhibit a characteristic of hazardous waste and <is subject to/complies with> the soil treatment standards as provided by 40 CFR 268.49(c) or the Universal Treatment Standards.

Identify ALL USEPA hazardous waste codes that apply to this waste shipment, as defined by 40 CFR 261. For each waste code, identify the corresponding subcategory, or check NONE if the waste code has no subcategory. Spent solvent treatment standards are listed on the following page. If P039, multi-source leachate applies, those constituents present in soil must be listed and attached by the generator. If D001-D043 and/or listed waste, requires treatment of any applicable characteristics and meets 268.48 standards, then the underlying constituent(s) in the waste must be listed and attached.

REF #	4. US EPA HAZARDOUS WASTE CODE(S)	5. SUBCATEGORY ENTER THE SUBCATEGORY DESCRIPTION. IF NOT APPLICABLE, SIMPLY CHECK NONE		6. HOW MUST THE WASTE BE MANAGED? ENTER LETTER FROM BELOW
		DESCRIPTION	NONE	
1	D040		X	D
2	D043		X	D
3				
4				

To identify P039, D001-D043, or soil underlying hazardous constituent(s), use the "P039/Underlying Hazardous Constituent Form" provided (CWM-2004) and check here:
If no URCs are present in the waste upon its initial generation check here:
To list additional USEPA waste code(s) and subcategory(ies), use the supplemental sheet provided and check here:
If treater will test for all Spent Solvents and URCs, check here:

HOW MUST THE WASTE BE MANAGED? In column 6 above, enter the letter (A.1, B.5, or E) below that describes how the waste must be managed to comply with the land disposal regulations (40 CFR 268.7). Please understand that if you enter the letter B.5, D, or E, you are making the appropriate certification as provided below. States authorized by EPA to manage the LDR may have regulatory citations different from the 40 CFR citations listed below. Where these regulatory citations differ, your certification will be deemed to refer to those state citations instead of the 40 CFR citations.

A.1 RESTRICTED SOIL REQUIRES TREATMENT (Circle)

"I certify under penalty of law that I personally have examined this contaminated soil and it <does/does not> contain listed hazardous waste and <does/does not> exhibit a characteristic of hazardous waste and requires treatment to meet the soil treatment standards as provided by 40 CFR 268.49(c)."

B.5 RESTRICTED SOIL TREATED TO ALTERNATE PERFORMANCE STANDARDS

"I certify under penalty of law that I have personally examined and am familiar with the treatment technology and operation of the treatment process used to support this certification and believe that it has been maintained and operated properly so as to comply with treatment standards specified in 40 CFR 268.49 without impermissible dilution of the prohibited wastes. I am aware there are significant penalties for submitting a false certification, including the possibility of fine and imprisonment."

D. RESTRICTED SOIL CAN BE LAND DISPOSED WITHOUT FURTHER TREATMENT

"I certify under penalty of law that I personally have examined and am familiar with the waste through analysis and testing or through knowledge of the waste to support this certification that the waste complies with the treatment standards specified in 40 CFR 268 subpart D. I believe that the information I submitted is true, accurate, and complete. I am aware there are significant penalties for submitting a false certification, including the possibility of fine and imprisonment."

E. SOIL IS NOT CURRENTLY SUBJECT TO PART 268 RESTRICTIONS

This waste is a newly identified waste that is not currently subject to any 40 CFR 268 Part restrictions.

I hereby certify that all information submitted in this and all associated documents is complete and accurate, to the best of my knowledge and information.

Signature [Signature] Title Environmental Scientist Date 4/10/01

NYH0613116

DEPARTMENT OF ENVIRONMENTAL CONSERVATION
DIVISION OF SOLID & HAZARDOUS MATERIALS



HAZARDOUS WASTE MANIFEST
P.O. Box 12820, Albany, New York 12212

(Hazardous Waste Manifest 5/00)

Please type or print. Do not staple.

UNIFORM HAZARDOUS WASTE MANIFEST		1. Generator's US EPA No. NY1D1121732540501370	Manifest Doc. No. 1	2. Page 1 of 1	Information within heavy bold line is not required by Federal Law.
3. Generator's Name and Mailing Address CENTRAL HUDSON GAS & ELECTRIC POUGHKEEPSIE OPER HDQTRS 284 SOUTH AVENUE POUGHKEEPSIE NY 12601			A. NYH0613116		
4. Generator's Telephone No. (486-5579) ATTN: MIKE GALLIXI			B. NEWBURGH OPER HDQTRS 610 NEWBURGH, NY 12550		
5. Transporter 1 (Company Name) PAGE ETC. INC NORWICH TRUCKS, INC		6. US EPA ID Number N 419869699479 PA146714878	C. State Transporter's ID YA60931 PA		
7. Transporter 2 (Company Name)		8. US EPA ID Number	D. Transporter's Telephone 800-525-8865 E		
9. Designated Facility Name and Site Address CWM CHEMICAL SERVICES, L.L.C 1550 BALMER ROAD MODEL CITY, NY 14107		10. US EPA ID Number NYDQ49836679	E. State Transporter's ID (610)2612200		
			F. Transporter's Telephone ()		
			G. State Facility ID N/A		
			H. Facility Telephone () 716 754-8231		
11. US DOT Description (Including Proper Shipping Name, Hazard Class and ID Number)		12. Containers Number Type	13. Total Quantity	14. Unit Wt/Vol	I. Waste No. EPA STATE
a. HAZARDOUS WASTE, SOLID, n.o.s. X (TRICHLOROETHYLENE, VINYL CHLORIDE) 9, NA3077, III (D043)		001 DT	00030	Y	EPA D040 STATE
b.					EPA STATE
c.					EPA STATE
d.					EPA STATE
J. Additional Descriptions for Materials listed Above A)S/E CONTAMINATED SOIL		K. Handling Codes for Wastes Listed Above			
a. ALSO D043		a. NY = <input checked="" type="checkbox"/> <input type="checkbox"/> c. <input type="checkbox"/>			
b.		b. <input type="checkbox"/> d. <input type="checkbox"/>			
15. Special Handling Instructions and Additional Information NJA057 WIP: 488899 CODE: MDC488899 SR#: 591586-8 EXCAV. AREA: 10 PACKING SLIPS ATTACHED FOR CLARIFICATION EMERGENCY NUMBER-INFO TRAC: 800 535-5053 P1542275					
16. GENERATOR'S CERTIFICATION: I hereby declare that the contents of this consignment are fully and accurately described above by proper shipping name and are classified, packed, marked and labeled, and are in all respects in proper condition for transport by highway according to applicable international and national government regulations and state laws and regulations. If I am large quantity generator, I certify that I have a program in place to reduce the volume and toxicity of waste generated to the degree I have determined to be economically practicable and that I have selected the practicable method of treatment, storage, or disposal currently available to me which minimizes the present and future threat to human health and the environment; OR if I am a smaller generator, I have made a good faith effort to minimize my waste generation and select the best waste management method that is available to me and that I can afford.					
Printed/Typed Name		Signature		Mo. Day Year	
17. Transporter 1 Acknowledgement of Receipt of Materials		Printed/Typed Name Kenny Breidinger		Signature Kenny Breidinger	
18. Transporter 2 Acknowledgement of Receipt of Materials		Printed/Typed Name		Signature	
19. Discrepancy Indication Space		actual Recd 43820P			
20. Facility Owner or Operator: Certification of receipt of hazardous materials covered by this manifest except as noted in Item 19.					
Printed/Typed Name EILEEN CARROLL		Signature Eileen Carroll		Mo. Day Year 04.12.01	

GENERATOR

TRANSPORTER

UTILITY



WASTE MANAGEMENT, INC.

CWM Chemical Services, L.L.C.
1550 Balmer Rd.
P.O. Box 200
Model City, N.Y. 14107
716/754-8231

Federal EPA ID: NYD049836679

CENTRAL HUDSON GAS & ELECTRIC
ATTN: MIKE GALLUCCI
NYD127325405
284 SOUTH AVENUE
POUGHKEEPSIE NY 12601

CERTIFICATE OF DISPOSAL

CWM CHEMICAL SERVICES, L.L.C. has received waste material from CENTRAL HUDSON GAS & ELECTRIC on 04/12/01 as described on Hazardous Waste Manifest number NYH0613116 Sequence number 01.

Profile Number: 488899
CWM Tracking ID: 8154227501
CWM Unit #: 1*0
Disposal Date: 04/12/01

I certify, on behalf of the above listed treatment facility, that to the best of my knowledge, the above-described waste was managed in compliance with all applicable laws, regulations, permits and licenses on the date listed above.

Donna Ames-Cassick

DONNA AMES-CASSICK
COMPLIANCE MANAGER
Certificate # 202231
04/16/01

For questions please call
our Customer Service Dept.
at (800) 843-3604

LAND DISPOSAL NOTIFICATION AND CERTIFICATION FORM

Generator Name:

Central Hudson Gas + Electric

Manifest Doc. No.:

101370

Profile Number:

488899

State Manifest No.:

NY406131K

Is this waste a non-wastewater? (See 40 CFR 268.2) Check one: Nonwastewater Wastewater

(CIRCLE)

This contaminated soil <does/does not> contain listed hazardous waste and <does/does not> exhibit a characteristic of hazardous waste and <is subject to/complies with> the soil treatment standards as provided by 40 CFR 268.49(c) or the Universal Treatment Standards.

1. Identify ALL USEPA hazardous waste codes that apply to this waste shipment, as defined by 40 CFR 261. For each waste code, identify the corresponding subcategory, or check NONE if the waste code has no subcategory. Spent solvent treatment standards are listed on the following page. If P039, multi-source leachate applies, those constituents present in soil must be listed and attached by the generator. If D001-D043 and/or listed waste, requires treatment of any applicable characteristics and meets 268.48 standards, then the underlying constituent(s) in the waste must be listed and attached.

REF #	4. US EPA HAZARDOUS WASTE CODE(S)	5. SUBCATEGORY ENTER THE SUBCATEGORY DESCRIPTION. IF NOT APPLICABLE, SIMPLY CHECK NONE		6. HOW MUST THE WASTE BE MANAGED? ENTER LETTER FROM BELOW
		DESCRIPTION	NONE	
1	D040		X	D
2	D043		X	D
3				
4				

To identify P039, D001-D043, or soil underlying hazardous constituent(s), use the "P039/Underlying Hazardous Constituent Form" provided (CWH-2004) and check here:
 If no UHCs are present in the waste upon its initial generation check here:
 To list additional USEPA waste code(s) and subcategory(ies), use the supplemental sheet provided and check here:
 If treater will test for all Spent Solvents and UHCs, check here:

HOW MUST THE WASTE BE MANAGED? In column 6 above, enter the letter (A.1, B.5, or E) below that describes how the waste must be managed to comply with the land disposal regulations (40 CFR 268.7). Please understand that if you enter the letter B.5, D, or E, you are making the appropriate certification as provided below. States authorized by EPA to manage the LDR may have regulatory citations different from the 40 CFR citations listed below. Where these regulatory citations differ, your certification will be deemed to refer to those state citations instead of the 40 CFR citations.

A.1 RESTRICTED SOIL REQUIRES TREATMENT (Circle)

"I certify under penalty of law that I personally have examined this contaminated soil and it <does/does not> contain listed hazardous waste and <does/does not> exhibit a characteristic of hazardous waste and requires treatment to meet the soil treatment standards as provided by 40 CFR 268.49(c)."

B.5 RESTRICTED SOIL TREATED TO ALTERNATE PERFORMANCE STANDARDS

"I certify under penalty of law that I have personally examined and am familiar with the treatment technology and operation of the treatment process used to support this certification and believe that it has been maintained and operated properly so as to comply with treatment standards specified in 40 CFR 268.49 without impermissible dilution of the prohibited wastes. I am aware there are significant penalties for submitting a false certification, including the possibility of fine and imprisonment."

D. RESTRICTED SOIL CAN BE LAND DISPOSED WITHOUT FURTHER TREATMENT

"I certify under penalty of law that I personally have examined and am familiar with the waste through analysis and testing or through knowledge of the waste to support this certification that the waste complies with the treatment standards specified in 40 CFR 268 subpart D. I believe that the information I submitted is true, accurate, and complete. I am aware there are significant penalties for submitting a false certification, including the possibility of fine and imprisonment."

E. SOIL IS NOT CURRENTLY SUBJECT TO PART 268 RESTRICTIONS

This waste is a newly identified waste that is not currently subject to any 40 CFR 268 Part restrictions.

I hereby certify that all information submitted in this and all associated documents is complete and accurate, to the best of my knowledge and information.

Signature [Signature] Title Environmental Scientist Date 4/10/01

NYH0613125

DEPARTMENT OF ENVIRONMENTAL CONSERVATION
DIVISION OF SOLID & HAZARDOUS MATERIALS



HAZARDOUS WASTE MANIFEST
P.O. Box 12820, Albany, New York 12212

(Hazardous Waste Manifest 5/00)

Please type or print. Do not staple.

UNIFORM HAZARDOUS WASTE MANIFEST		1. Generator's US EPA No. NYD12732540501371	Manifest Doc. No.	2. Page 1 of 1	Information within heavy bold line is not required by Federal Law.						
3. Generator's Name and Mailing Address CENTRAL HUDSON GAS & ELECTRIC 284 SOUTH AVENUE POUGHKEEPSIE NY 12601				A. NYH0613125							
4. Generator's Telephone No. 845 (486-5579)				B. NEWBURGH OPER HDQTRS 610 NEWBURGH, NY 12550							
5. Transporter 1 (Company Name) PAGE ETC INC		6. US EPA ID Number PA01463483840		C. State Transporter's ID X59623700							
7. Transporter 2 (Company Name) HORN WITH TRUCKS, INC		8. US EPA ID Number		D. Transporter's Telephone 800-825-0888							
9. Designated Facility Name and Site Address CWM CHEMICAL SERVICES, L.L.C 1550 BALMER ROAD MODEL CITY, NY 14107				E. State Transporter's ID (60)261-222							
				F. Transporter's Telephone							
				G. State Facility ID N/A							
				H. Facility Telephone () 716 754-8231							
10. US EPA ID Number NYD049836679											
11. US DOT Description (Including Proper Shipping Name, Hazard Class and ID Number)						12. Containers Number Type	13. Total Quantity	14. Unit Wt/Vol	I. Waste No.		
a. HAZARDOUS WASTE, SOLID, n.o.s. X (TRICHLOROETHYLENE, VINYL CHLORIDE) 9,NA3077,III (D043)						001 DT	00030	Y	EPA D040		
b.									STATE		
c.									EPA		
d.									STATE		
J. Additional Descriptions for Materials listed Above A) S/E CONTAMINATED SOIL						K. Handling Codes for Wastes Listed Above					
a. ALSO D043						a. NY = <input checked="" type="checkbox"/> L <input type="checkbox"/> c. <input type="checkbox"/>					
b.						b. <input type="checkbox"/> d. <input type="checkbox"/>					
15. Special Handling Instructions and Additional Information NJAO57 WIP: 488899 CODE: MLC488899 SR#: <u>591586-9</u> EXCAV. AREA: <u>10</u> PACKING SLIPS ATTACHED FOR CLARIFICATION EMERGENCY NUMBER-INFO TRAC: 800-535-5053											
16. GENERATOR'S CERTIFICATION: I hereby declare that the contents of this consignment are fully and accurately described above by proper shipping name and are classified, packed, marked and labeled, and are in all respects in proper condition for transport by highway according to applicable international and national government regulations. If I am large quantity generator, I certify that I have a program in place to reduce the volume and toxicity of waste generated to the degree I have determined to be economically practicable and that I have selected the practicable method of treatment, storage, or disposal currently available to me which minimizes the present and future threat to human health and the environment; OR if I am a smaller generator, I have made a good faith effort to minimize my waste generation and select the best waste management method that is available to me and that I can afford.											
Printed/Typed Name					Signature					Mo. Day Year	
17. Transporter 1 Acknowledgement of Receipt of Materials											
Printed/Typed Name THOMAS A. DODLEY					Signature					Mo. Day Year 04/10/01	
18. Transporter 2 Acknowledgement of Receipt of Materials											
Printed/Typed Name					Signature					Mo. Day Year	
19. Discrepancy Indication Space actual recd 35840P											
20. Facility Owner or Operator: Certification of receipt of hazardous materials covered by this manifest except as noted in Item 19.											
Printed/Typed Name EILAN CARRE					Signature Eilana Carre					Mo. Day Year 04/11/01	



WASTE MANAGEMENT, INC.
CWM Chemical Services, L.L.C.
1550 Balmer Rd.
P.O. Box 200
Model City, N.Y. 14107
716/754-8231

Federal EPA ID: NYD049836679

CENTRAL HUDSON GAS & ELECTRIC
ATTN: MIKE GALLUCCI
NYD127325405
284 SOUTH AVENUE
POUGHKEEPSIE NY 12601

CERTIFICATE OF DISPOSAL

CWM CHEMICAL SERVICES, L.L.C. has received waste material from CENTRAL HUDSON GAS & ELECTRIC on 04/11/01 as described on Hazardous Waste Manifest number NYH0613125 Sequence number 01.

Profile Number: 488899
CWM Tracking ID: 8154218601
CWM Unit #: 1*0
Disposal Date: 04/11/01

I certify, on behalf of the above listed treatment facility, that to the best of my knowledge, the above-described waste was managed in compliance with all applicable laws, regulations, permits and licenses on the date listed above.

Donna Ames-Cassick

DONNA AMES-CASSICK
COMPLIANCE MANAGER
Certificate # 202129
04/12/01

For questions please call
our Customer Service Dept.
at (800) 843-3604

LAND DISPOSAL NOTIFICATION AND CERTIFICATION FORM

Generator Name:
Profile Number:

Central Hudson Gas + Electric
488899

Manifest Doc. No.: 101371
State Manifest No.: NY 10613125

Is this waste a non-wastewater? (See 40 CFR 268.2) Check one: Nonwastewater Wastewater

(CLE)
This contaminated soil <does/does not> contain listed hazardous waste and <does/does not> exhibit a characteristic of hazardous waste and <is subject to/complies with> the soil treatment standards as provided by 40 CFR 268.49(c) or the Universal Treatment Standards.

Identify ALL USEPA hazardous waste codes that apply to this waste shipment, as defined by 40 CFR 261. For each waste code, identify the corresponding subcategory, or check NONE if the waste code has no subcategory. Spent solvent treatment standards are listed on the following page. If P039, multi-source leachate applies, those constituents present in soil must be listed and attached by the generator. If D001-D043 and/or listed waste, requires treatment of any applicable characteristics and meets 268.48 standards, then the underlying constituent(s) in the waste must be listed and attached.

REF #	4. US EPA HAZARDOUS WASTE CODE(S)	5. SUBCATEGORY ENTER THE SUBCATEGORY DESCRIPTION. IF NOT APPLICABLE, SIMPLY CHECK NONE		6. HOW MUST THE WASTE BE MANAGED? ENTER LETTER FROM BELOW
		DESCRIPTION	NONE	
1	D040		X	D
2	D043		X	D
3				
4				

To identify P039, D001-D043, or soil underlying hazardous constituent(s), use the "P039/Underlying Hazardous Constituent Form" provided (CWN-2004) and check here:
If no URCs are present in the waste upon its initial generation check here:
To list additional USEPA waste code(s) and subcategory(s), use the supplemental sheet provided and check here:
If treater will test for all Spent Solvents and URCs, check here:

HOW MUST THE WASTE BE MANAGED? In column 6 above, enter the letter (A.1, B.5, or E) below that describes how the waste must be managed to comply with the land disposal regulations (40 CFR 268.7). Please understand that if you enter the letter A.1, B.5, D, or E, you are making the appropriate certification as provided below. States authorized by EPA to manage the LDR may have regulatory citations different from the 40 CFR citations listed below. Where these regulatory citations apply, your certification will be deemed to refer to those state citations instead of the 40 CFR citations.

A.1 RESTRICTED SOIL REQUIRES TREATMENT (Circle)
"I certify under penalty of law that I personally have examined this contaminated soil and it <does/does not> contain listed hazardous waste and <does/does not> exhibit a characteristic of hazardous waste and requires treatment to meet the soil treatment standards as provided by 40 CFR 268.49(c)."

B.5 RESTRICTED SOIL TREATED TO ALTERNATE PERFORMANCE STANDARDS
"I certify under penalty of law that I have personally examined and am familiar with the treatment technology and operation of the treatment process used to support this certification and believe that it has been maintained and operated properly so as to comply with treatment standards specified in 40 CFR 268.49 without impermissible dilution of the prohibited wastes. I am aware there are significant penalties for submitting a false certification, including the possibility of fine and imprisonment."

D. RESTRICTED SOIL CAN BE LAND DISPOSED WITHOUT FURTHER TREATMENT
"I certify under penalty of law that I personally have examined and am familiar with the waste through analysis and testing or through knowledge of the waste to support this certification that the waste complies with the treatment standards specified in 40 CFR 268 subpart D. I believe that the information I submitted is true, accurate, and complete. I am aware there are significant penalties for submitting a false certification, including the possibility of fine and imprisonment."

E. SOIL IS NOT CURRENTLY SUBJECT TO PART 268 RESTRICTIONS
This waste is a newly identified waste that is not currently subject to any 40 CFR 268 Part restrictions.

I hereby certify that all information submitted in this and all associated documents is complete and accurate, to the best of my knowledge and information.

Signature Karl F. Blot Title Env. Coordinator Date 2/10/01

NYH0613134



HAZARDOUS WASTE MANIFEST
P.O. Box 12820, Albany, New York 12212

(Hazardous Waste Manifest 5/00)

Please type or print. Do not staple.

UNIFORM HAZARDOUS WASTE MANIFEST		1. Generator's US EPA No. Manifest Doc. No. NYD112732540501372		2. Page 1 of 1 Information within heavy bold line is not required by Federal Law.	
3. Generator's Name and Mailing Address CENTRAL HUDSON GAS & ELECTRIC POUGHKEEPSIE OPER HDQTRS 284 SOUTH AVENUE POUGHKEEPSIE NY 12601				A. NYH0613134	
4. Generator's Telephone No. (486-5579)				B. NEWBURGH OPER HDQTRS 610 NEWBURGH, NY 12550	
5. Transporter 1 (Company Name) SPACE ETC., INC. HORWATH TRUCK, INC		6. US EPA ID Number RADILE 714878 NYD9869659470		C. State Transporter's ID XDL5990AA	
7. Transporter 2 (Company Name)		8. US EPA ID Number		D. Transporter's Telephone 800-525-0865	
9. Designated Facility Name and Site Address CWM CHEMICAL SERVICES, L.L.C 1550 BALMER ROAD MODEL CITY, NY 14107		10. US EPA ID Number NYD049836679		E. State Transporter's ID (616)261-2200	
				F. Transporter's Telephone ()	
				G. State Facility ID N/A	
				H. Facility Telephone () 716 754-8231	
11. US DOT Description (Including Proper Shipping Name, Hazard Class and ID Number)		12. Containers	13. Total	14. Unit	I. Waste No. EPA D040 STATE EPA STATE EPA STATE
a. HAZARDOUS WASTE, SOLID, n.o.s. X (TRICHLOROETHYLENE, VINYL CHLORIDE) 9,NA3077,III (D043)		Number	Quantity	Wt/Vol	
		Type			
			00030	Y	
J. Additional Descriptions for Materials listed Above A) S/E CONTAMINATED SOIL		K. Handling Codes for Wastes Listed Above			
a. ALSO D043		a. NY = L		c. <input type="checkbox"/>	
b.		b. <input type="checkbox"/>		d. <input type="checkbox"/>	
15. Special Handling Instructions and Additional Information NJA057 WIP: 488899 CODE: MDC488899 SR#: 591586-10 EXCAV. AREA: 10 PACKING SLIPS ATTACHED FOR CLARIFICATION EMERGENCY NUMBER- INFOTRAC: 800 535-5053 81542214					
16. GENERATOR'S CERTIFICATION: I hereby declare that the contents of this consignment are fully and accurately described above by proper shipping name and are classified, packed, marked and labeled, and are in all respects in proper condition for transport by highway according to applicable international and national government regulations and state laws and regulations. If I am large quantity generator, I certify that I have a program in place to reduce the volume and toxicity of waste generated to the degree I have determined to be economically practicable and that I have selected the practicable method of treatment, storage, or disposal currently available to me which minimizes the present and future threat to human health and the environment; OR if I am a smaller generator, I have made a good faith effort to minimize my waste generation and select the best waste management method that is available to me and that I can afford.					
Printed/Typed Name		Signature		Mo. Day Year	
17. Transporter 1 Acknowledgement of Receipt of Materials					
Printed/Typed Name		Signature		Mo. Day Year	
18. Transporter 2 Acknowledgement of Receipt of Materials					
Printed/Typed Name		Signature		Mo. Day Year	
19. Discrepancy Indication Space See attached for generator signature actual recd 40360P					
20. Facility Owner or Operator: Certification of receipt of hazardous materials covered by this manifest except as noted in Item 19.					
Printed/Typed Name EILEEN CARTER		Signature Eileen Carter		Mo. Day Year 09/11/07	

DEPARTMENT OF ENVIRONMENTAL CONSERVATION (10) 457-7382



WASTE MANAGEMENT, INC.

CWM Chemical Services, L.L.C.
1550 Balmer Rd.
P.O. Box 200
Model City, N.Y. 14107
716/754-8231

Federal EPA ID: NYD049836679

CENTRAL HUDSON GAS & ELECTRIC
ATTN: MIKE GALLUCCI
NYD127325405
284 SOUTH AVENUE
POUGHKEEPSIE NY 12601

CERTIFICATE OF DISPOSAL

CWM CHEMICAL SERVICES, L.L.C. has received waste material from CENTRAL HUDSON GAS & ELECTRIC on 04/11/01 as described on Hazardous Waste Manifest number NYH0613134 Sequence number 01.

Profile Number: 488899
CWM Tracking ID: 8154221401
CWM Unit #: 1*0
Disposal Date: 04/11/01

I certify, on behalf of the above listed treatment facility, that to the best of my knowledge, the above-described waste was managed in compliance with all applicable laws, regulations, permits and licenses on the date listed above.

Donna Ames-Cassick

DONNA AMES-CASSICK
COMPLIANCE MANAGER
Certificate # 202156
04/12/01

For questions please call
our Customer Service Dept.
at (800) 843-3604

LAND DISPOSAL NOTIFICATION AND CERTIFICATION FORM

Generator Name: Central Hudson Gas + Electric Manifest Doc. No.: 101372
 Profile Number: 488899 State Manifest No.: NYH0613134

Is this waste a non-wastewater? (See 40 CFR 268.2) Check one: Nonwastewater Wastewater

(CERCLA)
 This contaminated soil <does/does not> contain listed hazardous waste and <does/does not> exhibit a characteristic of hazardous waste and <is subject to/complies with> the soil treatment standards as provided by 40 CFR 268.49(c) or the Universal Treatment Standards.

Identify ALL USEPA hazardous waste codes that apply to this waste shipment, as defined by 40 CFR 261. For each waste code, identify the corresponding subcategory, or check NONE if the waste code has no subcategory. Spent solvent treatment standards are listed on the following page. If P039, multi-source leachate applies, those constituents present in soil must be listed and attached by the generator. If D001-D043 and/or listed waste, requires treatment of any applicable characteristics and meets 268.48 standards, then the underlying constituent(s) in the waste must be listed and attached.

RRP #	4. US EPA HAZARDOUS WASTE CODE(S)	5. SUBCATEGORY ENTER THE SUBCATEGORY DESCRIPTION. IF NOT APPLICABLE, SIMPLY CHECK NONE		6. HOW MUST THE WASTE BE MANAGED? ENTER LETTER FROM BELOW
		DESCRIPTION	NONE	
1	D040		X	D
2	D043		X	D
3				
4				

To identify P039, D001-D043, or soil underlying hazardous constituent(s), use the "P039/Underlying Hazardous Constituent Form" provided (CWN-2004) and check here:
 If no UHCs are present in the waste upon its initial generation check here:
 To list additional USEPA waste code(s) and subcategory(ies), use the supplemental sheet provided and check here:
 If treater will test for all Spent Solvents and UHCs, check here:

HOW MUST THE WASTE BE MANAGED? In column 6 above, enter the letter (A.1, B.5, or E) below that describes how the waste must be managed to comply with the land disposal regulations (40 CFR 268.1). Please understand that if you enter the letter A, B.5, D, or E, you are making the appropriate certification as provided below. States authorized by EPA to manage the LDR waste may have regulatory citations different from the 40 CFR citations listed below. Where these regulatory citations differ, your certification will be deemed to refer to those state citations instead of the 40 CFR citations.

- A.1 RESTRICTED SOIL REQUIRES TREATMENT (Circle)**
 "I certify under penalty of law that I personally have examined this contaminated soil and it <does/does not> contain listed hazardous waste and <does/does not> exhibit a characteristic of hazardous waste and requires treatment to meet the soil treatment standards as provided by 40 CFR 268.49(c)."
- B.5 RESTRICTED SOIL TREATED TO ALTERNATE PERFORMANCE STANDARDS**
 "I certify under penalty of law that I have personally examined and am familiar with the treatment technology and operation of the treatment process used to support this certification and believe that it has been maintained and operated properly so as to comply with treatment standards specified in 40 CFR 268.49 without impermissible dilution of the prohibited wastes. I am aware there are significant penalties for submitting a false certification, including the possibility of fine and imprisonment."
- D. RESTRICTED SOIL CAN BE LAND DISPOSED WITHOUT FURTHER TREATMENT**
 "I certify under penalty of law that I personally have examined and am familiar with the waste through analysis and testing or through knowledge of the waste to support this certification that the waste complies with the treatment standards specified in 40 CFR 268 subpart D. I believe that the information I submitted is true, accurate, and complete. I am aware there are significant penalties for submitting a false certification, including the possibility of fine and imprisonment."
- E. SOIL IS NOT CURRENTLY SUBJECT TO PART 268 RESTRICTIONS**
 This waste is a newly identified waste that is not currently subject to any 40 CFR 268 Part restrictions.

I hereby certify that all information submitted in this and all associated documents is complete and accurate, to the best of my knowledge and information.

Signature _____ Title _____ Date _____

Attachment 5

Non-Hazardous Waste Manifests

ONYX ENVIRONMENTAL SERVICES



Please type or print in block letters. (Form designed for use on 6 1/2 (12-pitch) typewriter.)

NON-HAZARDOUS WASTE MANIFEST		1. Generator's US EPA ID No. NY 011273254015		Manifest Document No. 01312	2. Page 1 of 1	
3. Generator's Name and Mailing Address CENTRAL HUDSON GAS & ELECTRIC		POUGHKEEPSIE OPER. HDQTRS. 284 SOUTH AVENUE M. GALLUCCI POUGHKEEPSIE NY 12601		A. Non-hazardous Manifest Document Number Z 0057647		
4. Generator's Phone (P-45) 1486-5579		B. US EPA ID Number		B. State Generator ID (D-11) NY NE		
5. Transporter 1 Company Name ENVIRON TRANSPORT GROUP INC.		C. US EPA ID Number NY 01010101010101		C. State Trans. ID 10-#114495-1		
7. Transporter 2 Company Name		D. US EPA ID Number		D. Transporter's Phone (P-000) 347-8000		
9. Designated Facility Name and Site Address E.I. DUFONT DEMOURS & COMP. CHAMBERS WORKS CHAMBER WORKS DEEFWATER, NJ 08028		10. US EPA ID Number		E. State Trans. ID		
				F. Transporter's Phone ()		
				G. State Facility's ID		
				H. Facility's Phone (P-55) 540-2700		
11. US DOT Description (Including Proper Shipping Name, Hazard Class, and ID Number) HM		12. Containers No. Type	13. Total Quantity	14. Unit Wt/Vol	L Waste No.	
a. NON REGULATED DOT NON REGULATED DOT NON-REGULATED. NONE		1	EST. 5000			
b.						
c.						
d.						
J. Additional Descriptions for Materials Listed Above L/- NON-HAZ WELLS WATER/DEON		K. Handling Codes for Wastes Listed Above				
a.		b.		c.		
b.		d.				
15. Special Handling Instructions and Additional Information PACKING SLIPS ATTACHED FOR CLARIFICATION EMERGENCY NUMBER- INFOTRAC: 605 535-5050 WIP: 161069 CODE: OW040904 RELEASE #: 302		5-7101 DECA 082598				
16. GENERATOR'S CERTIFICATION: I hereby declare that the contents of this consignment are fully and accurately described above by the proper shipping name, and are classified, packaged, marked and labelled/placarded, and are in all respects in proper condition for transport according to applicable international and national governmental regulations. I hereby certify that the above-named material is not hazardous waste as defined by 40 CFR Part 261 or any applicable state law.						
Printed/Typed Name Karl L. Schindler		Signature <i>Karl L. Schindler</i>		Month Day Year 10/28/01		
17. Transporter 1 Acknowledgement of Receipt of Materials Printed/Typed Name GRANT LEONARD		Signature <i>Grant Leonard</i>		Month Day Year 03/28/01		
18. Transporter 2 Acknowledgement of Receipt of Materials Printed/Typed Name		Signature		Month Day Year		
19. Discrepancy Indication Space						
20. Facility Owner or Operator Certification of receipt of non-hazardous materials covered by this manifest except as noted in Item 19. Printed/Typed Name JOHN HOPE		Signature <i>John Hope</i>		Month Day Year 03/28/01		

SIGNATURE AND INFORMATION MUST BE LEGIBLE ON ALL COPIES

APR. 10 2001 13:15 856 540 3402

DUPONT CM BLDG 1339

80008 80008

ONYX ENVIRONMENTAL SERVICES



Please type or print in block letters. (Form designed for use on 8 1/2" x 11" (12-pitch) typewriter.)

NON-HAZARDOUS WASTE MANIFEST		1. Generator's US EPA ID No. NY 101127325405011217				2. Page 1 of 1		Manifest Document No.	
3. Generator's Name and Mailing Address CENTRAL HUDSON GAS & ELECTRIC		POUGHKEEPSIE OPER. HDQTRS. 284 SOUTH AVENUE M. GALLUCCI POUGHKEEPSIE NY 12601 ATTN: F. GALLUCCI				A. Non-hazardous Manifest Document Number Z 0066390			
4. Generator's Phone (845) 486-5579						B. State Generator ID 219 ELLIOTT BRITAIN RD. NE NEWBURGH, NY 12550			
5. Transporter 1 Company Name ENVIRON TRANSPORT GROUP, INC.		6. US EPA ID Number NY 10101010101010101010				C. State Trans. ID L1783C74			
7. Transporter 2 Company Name		8. US EPA ID Number				D. Transporter's Phone (609) 247-8000			
9. Designated Facility Name and Site Address E.I. DUPONT DEBENOUIS & COMP. CHAMBERS WORKS CHAMBER WORKS DEEPWATER, NJ 08028		10. US EPA ID Number NJ 10101010101010101010				E. State Trans. ID			
						F. Transporter's Phone ()			
						G. State Facility's ID			
						H. Facility's Phone (609) 426-5700			
11. US DOT Description (including Proper Shipping Name, Hazard Class, and ID Number) HM		12. Containers No. Type		13. Total Quantity		14. Unit Wt/Vol		15. Waste No.	
a. NON REGULATED DOT NON REGULATED DOT NON-REGULATED, NONE		1		BT 5000					
b.									
c.									
d.									
J. Additional Descriptions for Materials Listed Above NON-HAZ WELLS WATER/DECON a. WATER		c.		K. Handling Codes for Wastes Listed Above		e.		g.	
b.		d.		b.		d.			
16. Special Handling Instructions and Additional Information PACKING SLIPS ATTACHED FOR CLARIFICATION EMERGENCY NUMBER- INFOTRAC: 800 535-5353 HIP: 161069 CODE: 0W04904 2366 Release # 36. Driver ID 53218								5321	
18. GENERATOR'S CERTIFICATION: I hereby declare that the contents of this consignment are fully and accurately described above by the proper shipping name, and are classified, packaged, marked and labeled/placarded, and are in all respects in proper condition for transport according to applicable international and national governmental regulations. I hereby certify that the above-named material is not hazardous waste as defined by 40 CFR Part 261 or any applicable state law.									
X Printed/Typed Name Karl J. Schachtel		Signature Karl J. Schachtel		Month Day Year 10/3/91					
17. Transporter 1 Acknowledgement of Receipt of Materials X Printed/Typed Name Peter J. Herschel		Signature Peter J. Herschel		Month Day Year 10/3/91					
18. Transporter 2 Acknowledgement of Receipt of Materials Printed/Typed Name		Signature		Month Day Year					
19. Discrepancy Indication Space									
20. Facility Owner or Operator: Certification of receipt of non-hazardous materials covered by this manifest except as noted in item 18. Printed/Typed Name John Hope		Signature John Hope		Month Day Year 10/3/91					

SIGNATURE AND INFORMATION MUST BE LEGIBLE ON ALL COPIES

ONYX ENVIRONMENTAL SERVICES



Please type or print in block letters. (Form designed for use on elite (12-pitch) typewriter.)

NON-HAZARDOUS WASTE MANIFEST		1. Generator's US EPA ID No. NY 01010101010101010101010101010101				Manifest Document No. 01010101010101010101010101010101		2. Page 1 of 1		
		3. Generator's Name and Mailing Address CENTRAL HUDSON GAS & ELECTRIC POUGHKEEPSIE OPER. DIVISION 284 SOUTH AVENUE M. GALLAGHER POUGHKEEPSIE NY 12603						A. Non-hazardous Manifest Document Number Z 0057647		
4. Generator's Phone (845) 496-5579						B. State Generator's ID NEWBURGH, NY 10980				
5. Transporter 1 Company Name ENVIRON TRANSPORT GROUP INC.				6. US EPA ID Number NY 01010101010101010101010101010101		C. State Trans. ID LIC. # TAA 45-1				
7. Transporter 2 Company Name				8. US EPA ID Number		D. Transporter's Phone (845) 847-8200				
9. Designated Facility Name and Site Address E.I. DUFOUR DENEMOURS & COMP. CHAMBERS WORKS CHAMBERS WORKS BEEFWATER, NJ 08022				10. US EPA ID Number NJ 01010101010101010101010101010101		E. State Trans. ID				
11. US DOT Description (Including Proper Shipping Name, Hazard Class, and ID Number) HM a. NON REGULATED DOT NON REGULATED DOT NON-REGULATED, NONE						12. Containers No. Type		13. Total Quantity	14. Unit Wt/Vol	L Waste No.
						001 TT		EST. 5000	3	1170
J. Additional Descriptions for Materials Listed Above NON-HAZ WELLS WATER/DECON						K. Handling Codes for Wastes Listed Above				
15. Special Handling Instructions and Additional Information PACKING SLIPE ATTACHED FOR CLARIFICATION EMERGENCY NUMBER- INFOTRAC: 800 886-8086 EPA 161089 CODE: 04040904 RELEASE #: 302						5-1107 DECON 082398				
16. GENERATOR'S CERTIFICATION: I hereby declare that the contents of this consignment are fully and accurately described above by the proper shipping name, and are classified, packaged, marked and labelled/placarded, and are in all respects in proper condition for transport according to applicable international and national governmental regulations. I hereby certify that the above-named material is not hazardous waste as defined by 40 CFR Part 261 or any applicable state law.										
Printed/Typed Name <i>Robert L. Schmitt</i>				Signature <i>Robert L. Schmitt</i>				Month Day Year 03 28 91		
17. Transporter 1 Acknowledgement of Receipt of Materials										
18. Transporter 2 Acknowledgement of Receipt of Materials										
Printed/Typed Name				Signature				Month Day Year		
19. Discrepancy Indication Space										
20. Facility Owner or Operator: Certification of receipt of non-hazardous materials covered by this manifest except as noted in Item 19.										
Printed/Typed Name <i>JOHN HOPE</i>				Signature <i>John Hope</i>				Month Day Year 03 28 91		

GENERATOR

TRANSPORTER

FACILITY

ONYX ENVIRONMENTAL SERVICES



Please type or print in block letters. (Form designed for use on ellipse (12-pitch) typewriter.)

NON-HAZARDOUS WASTE MANIFEST		1. Generator's US EPA ID No. NY101127322541015		Manifest Document No. 01225		2. Page 1 of 1		
3. Generator's Name and Mailing Address CENTRAL HUDSON GAS & ELECTRIC POUGHKEEPSIE OPER. HDQRS. 284 SOUTH AVENUE M. GALLUCCI POUGHKEEPSIE NY 12601				A. Non-hazardous Manifest Document Number Z 0066394				
4. Generator's Phone (845) 486-5573				B. State Generator's ID 610 LITTLE BRITAIN RD. NE NEWBURGH, NY 12550				
5. Transporter 1 Company Name NAPPI TRUCKING CORP		6. US EPA ID Number 0110101018139717		C. State Trans. ID LIC # 8752XIR N				
7. Transporter 2 Company Name ENVIRON TRANSPORT GROUP INC		8. US EPA ID Number		D. Transporter's Phone 800 537-1232				
9. Designated Facility Name and Site Address E. I. DUPONT DENEMOURS & COMP. CHAMBERS WORKS CHAMBER WORKS DEEWATER, NJ 08023				10. US EPA ID Number 0110101012395720				
11. US DOT Description (Including Proper Shipping Name, Hazard Class, and ID Number) HM a. NON REGULATED DOT NON REGULATED DOT NON-REGULATED, NONE				12. Containers No. Type 001 TT		13. Total Quantity EST. 5307	14. Unit Wt/Vol G	L Waste No. ID02
J. Additional Descriptions for Materials Listed Above L/- NON-HAZ WELL WATER/DICON WATER				K. Handling Codes for Wastes Listed Above a. c. b. d.				
15. Special Handling Instructions and Additional Information PACKING SLIPS ATTACHED FOR CLARIFICATION EMERGENCY NUMBER-INFOTRAC: 800 535-5058 WIP: 161069 CGDE: OW04904 Release # 38.				DEP# 15499 VECAL# 081690				
16. GENERATOR'S CERTIFICATION: I hereby declare that the contents of this consignment are fully and accurately described above by the proper shipping name, and are classified, packaged, marked and labelled/placarded, and are in all respects in proper condition for transport according to applicable international and national governmental regulations. I hereby certify that the above-named material is not hazardous waste as defined by 40 CFR Part 261 or any applicable state law.								
Printed/Typed Name Kal I Schorbel		Signature <i>Kal I Schorbel</i>		Month Day Year 10/3/91				
17. Transporter 1 Acknowledgement of Receipt of Materials Printed/Typed Name JOHN KELLEY		Signature <i>John Kelley</i>		Month Day Year 10/3/91				
18. Transporter 2 Acknowledgement of Receipt of Materials Printed/Typed Name		Signature		Month Day Year				
19. Discrepancy Indication Space 77								
20. Facility Owner or Operator: Certification of receipt of non-hazardous materials covered by this manifest except as noted in Item 19. Printed/Typed Name		Signature <i>Kenneth Shaw</i>		Month Day Year 10/3/91				

SIGNATURE AND INFORMATION MUST BE LEGIBLE ON ALL COPIES

ONYX ENVIRONMENTAL SERVICES



Please type or print in block letters. (Form designed for use on elite (12-pitch) typewriter.)

NON-HAZARDOUS WASTE MANIFEST		1. Generator's US EPA ID No. NY1000001234567		Manifest Document No. 123456789		2. Page 1 of 1	
3. Generator's Name and Mailing Address CENTRAL HUDSON GAS & ELECTRIC BOUGHKEEPSIE ABER. HDQRS. 224 SOUTH AVENUE M. GALLUP BOUGHKEEPSIE NY 12831				A. Non-hazardous Manifest Document Number Z 0066385			
4. Generator's Phone (847. 486-8579)				B. State Generator's ID STATE OF NEW YORK NEWBURGH, NY 10954			
5. Transporter 1 Company Name ENVIRONMENTAL TRANSPORTING CIRCUIT INC. SB		6. US EPA ID Number 990272768		C. State Trans. ID 1000000000000000000000		D. Transporter's Phone (908) 862-2257	
7. Transporter 2 Company Name				E. State Trans. ID			
9. Designated Facility Name and Site Address E.I. DUPONT DENEMOURS & COMP. CHAMBERS WORKS CHAMBER WORKS SEEWATER, NJ 08028				10. US EPA ID Number			
11. US DOT Description (Including Proper Shipping Name, Hazard Class, and ID Number) HM				12. Containers No. Type		13. Total Quantity	
a. NON REGULATED DOT NON REGULATED DOT NON-REGULATED, NONE				1000 1T		5081	
b.							
c.							
d.							
J. Additional Descriptions for Materials Listed Above NON-HAZ WELLS WATER/DECON a. WATER				K. Handling Codes for Wastes Listed Above			
b.				c.			
15. Special Handling Instructions and Additional Information PACKING SLIPS ATTACHED FOR CLARIFICATION EMERGENCY NUMBER-INTERTAC (800) 535-8058 TE: 181869 CODE: 0704904 - Release # 52 Ref.# 06993, DECL# 089850				DRIVE ID# 7652			
16. GENERATOR'S CERTIFICATION: I hereby declare that the contents of this consignment are fully and accurately described above by the proper shipping name, and are classified, packaged, marked and labeled/placarded, and are in all respects in proper condition for transport according to applicable international and national governmental regulations.							
I hereby certify that the above-named material is not hazardous waste as defined by 40 CFR Part 261 or any applicable state law.							
Printed/Typed Name <i>Karl L. Schachtel</i>		Signature <i>Karl L. Schachtel</i>		Month Day Year 09 03 01			
17. Transporter 1 Acknowledgement of Receipt of Materials Printed/Typed Name <i>MARCOS A. CARRILLO</i>		Signature <i>MARCOS A. CARRILLO</i>		Month Day Year 10/02/01			
18. Transporter 2 Acknowledgement of Receipt of Materials Printed/Typed Name		Signature		Month Day Year			
19. Discrepancy Indication Space							
20. Facility Owner or Operator: Certification of receipt of non-hazardous materials covered by this manifest except as noted in Item 19.							
Printed/Typed Name <i>P. S. Dammingev</i>		Signature <i>P. S. Dammingev</i>		Month Day Year 04/02/01			

GENERATOR

TRANSPORTER

FACILITY



ONYX ENVIRONMENTAL SERVICES



Case type or print in block letters. (Form designed for use on elite (12-pitch) typewriter.)

NON-HAZARDOUS WASTE MANIFEST		1. Generator's US EPA ID No.		Manifest Document No.		2. Page 1 of	
3. Generator's Name and Mailing Address CENTRAL HUDSON GAS & ELECTRIC POUGHKEEPSIE OPER. DIVISION 284 SOUTH AVENUE POUGHKEEPSIE NY 12601				A. Non-hazardous Manifest Document Number Z 0066388			
4. Generator's Phone (845) 298-5570				B. State Generator's ID 000 LITTLE BRITAIN RD. NE NEWBURGH, NY 12550			
5. Transporter 1 Company Name WILSON TRANSPORT CORP. INC.		6. US EPA ID Number		C. State Trans. ID 11VTS3826		D. Transporter's Phone ()	
7. Transporter 2 Company Name		8. US EPA ID Number		E. State Trans. ID		F. Transporter's Phone ()	
9. Designated Facility Name and Site Address DUPONT DENEMOURS & CO. CHAMBERS WORKS CHAMBERS WORKS ROUTE 130 BIRMINGHAM, NJ 08003				10. US EPA ID Number		G. State Facility's ID	
						H. Facility's Phone ()	
11. US DOT Description (Including Proper Shipping Name, Hazard Class, and ID Number) HM				12. Containers No. Type		13. Total Quantity	
a. NON REGULATED, DOT NON REGULATED, NOT NON-REGULATED, NONE				501 TT		54. 5000 G	
b.							
c. RESIDUE LAST CONTAINED							
J. Additional Descriptions for Materials Listed Above NON-HAZ WELLS WATER DECON				K. Handling Codes for Wastes Listed Above			
a. 15000				c.			
b.				d.			
15. Special Handling Instructions and Additional Information MOVING SLIP ATTACHED FOR CLARIFICATION EMERGENCY NUMBER- 1-800-424-6343 5315 UNIQUE CODE: 0904804 Drives IS 5348, Release # 42. Ref 15211							
16. GENERATOR'S CERTIFICATION: I hereby declare that the contents of this consignment are fully and accurately described above by the proper shipping name, and are classified, packaged, marked and labelled/placarded, and are in all respects in proper condition for transport according to applicable international and national governmental regulations. I hereby certify that the above-named material is not hazardous waste as defined by 40 CFR Part 261 or any applicable state law.							
Printed/Typed Name Karl L. Schoberl				Signature <i>Karl L. Schoberl</i>		Month Day Year 12 15 14	
17. Transporter 1 Acknowledgement of Receipt of Materials							
Printed/Typed Name Peter J. Herschel				Signature <i>Peter J. Herschel</i>		Month Day Year 12 15 14	
18. Transporter 2 Acknowledgement of Receipt of Materials							
Printed/Typed Name				Signature		Month Day Year	
19. Discrepancy Indication Space							
20. Facility Owner or Operator: Certification of receipt of non-hazardous materials covered by this manifest except as noted in Item 19.							
Printed/Typed Name				Signature <i>Kenneth Sha</i>		Month Day Year 12 15 14	

SIGNATURE AND INFORMATION MUST BE LEGIBLE ON ALL COPIES

ONYX ENVIRONMENTAL SERVICES



Please type or print in block letters. (Form designed for use on elite (12-pitch) typewriter.)

NON-HAZARDOUS WASTE MANIFEST		1. Generator's US EPA ID No. NY1011273364019		Manifest Document No. 013122		2. Page 1 of 1	
3. Generator's Name and Mailing Address CENTRAL HUDSON GAS & ELECTRIC POUGHKEEPSIE OPER. HDQTRS. 284 SOUTH AVENUE POUGHKEEPSIE NY 12601				A. Non-hazardous Manifest Document Number Z 0066387			
4. Generator's Phone (845) 488-5579				B. State Generator's ID CIVILITLLE BRITAIN EL. NE NEWBURGH, NY 12550			
5. Transporter 1 Company Name ENVIRON TRANSPORT GROUP INC.		6. US EPA ID Number NR100000000000000000		C. State Trans. ID L1591T017			
7. Transporter 2 Company Name		8. US EPA ID Number		D. Transporter's Phone (272) 347-9900			
9. Designated Facility Name and Site Address E. I. DUPONT DENEMOURS & COMP. CHAMBERS WORKS CHAMBER WORKS DEERWATER, NJ 08023		10. US EPA ID Number NJ1010002385730		E. State Trans. ID			
11. US DOT Description (Including Proper Shipping Name, Hazard Class, and ID Number) HM				12. Containers No. Type		13. Total Quantity	
a. NON REGULATED DOT NON REGULATED DOT NON-REGULATED, NONE				001 TT		24. 3000 G	
b.							
c.							
d.							
15. Special Handling Instructions and Additional Information PACKING SLIPS ATTACHED FOR CLARIFICATION EMERGENCY NUMBER-INFOTRAC:800 535-5086 TEL: 181069 CODE: 0404904 DEPT 5-1107 Dec 1 083367				K. Handling Codes for Wastes Listed Above			
16. GENERATOR'S CERTIFICATION: I hereby declare that the contents of this consignment are fully and accurately described above by the proper shipping name, and are classified, packaged, marked and labelled/placarded, and are in all respects in proper condition for transport according to applicable international and national governmental regulations. I hereby certify that the above-named material is not hazardous waste as defined by 40 CFR Part 261 or any applicable state law.				Driver 45550 Release # 43.			
Printed/Typed Name Karl L. Schenck		Signature <i>[Signature]</i>		Month Day Year 12 3 1991			
17. Transporter 1 Acknowledgement of Receipt of Materials		Printed/Typed Name Grant Leonard		Signature <i>[Signature]</i>		Month Day Year 12 3 1991	
18. Transporter 2 Acknowledgement of Receipt of Materials		Printed/Typed Name		Signature		Month Day Year	
19. Discrepancy Indication Space							
20. Facility Owner or Operator: Certification of receipt of non-hazardous materials covered by this manifest except as noted in Item 19.		Printed/Typed Name		Signature <i>[Signature]</i>		Month Day Year 12 3 1991	

ONYX ENVIRONMENTAL SERVICES



Please type or print in block letters. (Form designed for use on elite (12-pitch) typewriter.)

NON-HAZARDOUS WASTE MANIFEST		1. Generator's US EPA ID No.		Manifest Document No.		2. Page 1 of	
3. Generator's Name and Mailing Address CENTRAL HUDSON GAS & ELECTRIC POUGHKEEPSIE OPEN HEATING 284 SOUTH AVENUE M. BALLANCE POUGHKEEPSIE NY 12601		6. US EPA ID Number 920772748		A. Non-hazardous Manifest Document Number Z-0066384		B. State Generator's ID NY-LITTLE BRITAIN IND. NE NEWBURGH, NY 12560	
4. Generator's Phone (845 348-5570)		7. Transporter 1 Company Name AUCHTER INC.		8. US EPA ID Number		C. State Trans. ID 1441510151131A	
5. Transporter 1 Company Name		7. Transporter 2 Company Name PERFECT TRANSPORT SERVICE INC (SW)		8. US EPA ID Number		D. Transporter's Phone 908 262 2277	
9. Designated Facility Name and Site Address P.I. DUPONT DENEMEURS & COMP. CHAMBERS WORKS CHAMBER WORKS SEEWATER, NJ 08083		10. US EPA ID Number		E. State Trans. ID		F. Transporter's Phone ()	
11. US DOT Description (Including Proper Shipping Name, Hazard Class, and ID Number) HM		12. Containers No.		13. Total Quantity		14. Unit Wt/Vol	
a. NON REGULATED DOT NON REGULATED DOT NON-REGULATED, NONE		b. 001		c. EST. 58100		L Waste No. 1071	
J. Additional Descriptions for Materials Listed Above a. NON-HAZ WELL WATER/DECON WATER		c.		K. Handling Codes for Wastes Listed Above a.		c.	
b.		d.		b.		d.	
15. Special Handling Instructions and Additional Information PACKING SLIPS ATTACHED FOR CLARIFICATION EMERGENCY NUMBER-INTOTRA/800-535-5000 TAP: 161068 CODE: QWB4004 RELEASE # 51 Decal # 081983 REG # 06993							
16. GENERATOR'S CERTIFICATION: I hereby declare that the contents of this consignment are fully and accurately described above by the proper shipping name, and are classified, packaged, marked and labelled/placarded, and are in all respects in proper condition for transport according to applicable international and national governmental regulations. I hereby certify that the above-named material is not hazardous waste as defined by 40 CFR Part 261 or any applicable state law.							
Printed/Typed Name Hal I. Spickard		Signature <i>Hal I. Spickard</i>		Month Day Year 10/10/2011			
17. Transporter 1 Acknowledgement of Receipt of Materials							
Printed/Typed Name DANNY BUE		Signature <i>Danny Bue</i>		Month Day Year 12/4/2011			
18. Transporter 2 Acknowledgement of Receipt of Materials							
Printed/Typed Name		Signature		Month Day Year			
19. Discrepancy Indication Space							
20. Facility Owner or Operator: Certification of receipt of non-hazardous materials covered by this manifest except as noted in item 19.							
Printed/Typed Name P.S. Damminger		Signature <i>P.S. Damminger</i>		Month Day Year 01/02/11			

ONYX ENVIRONMENTAL SERVICES



②

Please type or print in block letters. (Form designed for use on elite (12-pitch) typewriter.)

NON-HAZARDOUS WASTE MANIFEST		1. Generator's US EPA ID No. NY101127325465		Manifest Document No. 1121910		2. Page 1 of 1	
3. Generator's Name and Mailing Address CENTRAL HUDSON GAS & ELECTRIC POUGHKEEPSIE OPER. HDQTRS. 284 SOUTH AVENUE M. GALLUCCI POUGHKEEPSIE NY 12601				A. Non-hazardous Manifest Document Number Z 0066356			
4. Generator's Phone (845) 486-5579				B. State Generator's ID 000 BATTLE BRITAIN RD. NE NEWBURGH. NY 12550			
5. Transporter 1 Company Name NAPPI Trucking		6. US EPA ID Number N1310000843477		C. State Trans. ID T 21411 WIKIL		D. Transporter's Phone (756) 566-3000	
7. Transporter 2 Company Name		8. US EPA ID Number		E. State Trans. ID		F. Transporter's Phone ()	
9. Designated Facility Name and Site Address E.I. DUFONT DENEMOURS & COMP. CHAMBERS WORKS CHAMBER WORKS DEEPWATER, NJ 08028				10. US EPA ID Number NJ101002383700		G. State Facility's ID NJ 2	
11. US DOT Description (Including Proper Shipping Name, Hazard Class, and ID Number) HM				12. Containers		13. Total Quantity	14. Unit Wt/Vol
				No. Type			L Waste No.
a. NON REGULATED DOT NON REGULATED DOT NON-REGULATED-NONE				001 TT		EST 5000	G 1872
b.							
c.							
d.							
J. Additional Descriptions for Materials Listed Above NON-HAZ WELLS WATER/DECON WATER				K. Handling Codes for Wastes Listed Above			
a.				c.		a.	c.
b.				d.		b.	d.
15. Special Handling Instructions and Additional Information WORKING SLIPS ATTACHED FOR CLARIFICATION EMERGENCY NUMBER-INTOTRAC:800 535-5050 REF: 181009 CODE: OWG-1904 RELEASE #: 59							
16. GENERATOR'S CERTIFICATION: I hereby declare that the contents of this consignment are fully and accurately described above by the proper shipping name, and are classified, packaged, marked and labelled/placarded, and are in all respects in proper condition for transport according to applicable international and national governmental regulations. I hereby certify that the above-named material is not hazardous waste as defined by 40 CFR Part 261 or any applicable state law.							
Printed/Typed Name Paul L. Schmitt				Signature <i>Paul L. Schmitt</i>		Month Day Year 11/03/01	
17. Transporter 1 Acknowledgement of Receipt of Materials							
Printed/Typed Name JERRY HEARN				Signature <i>Jerry Hearn</i>		Month Day Year 04/03/01	
18. Transporter 2 Acknowledgement of Receipt of Materials							
Printed/Typed Name				Signature		Month Day Year	
19. Discrepancy Indication Space							
20. Facility Owner or Operator: Certification of receipt of non-hazardous materials covered by this manifest except as noted in Item 19.							
Printed/Typed Name Thomas Water				Signature <i>Thomas Water</i>		Month Day Year 04/03/01	

GENERATOR

TRANSPORTER

CITY

ONYX ENVIRONMENTAL SERVICES



Please type or print in block letters. (Form designed for use on elite (12-pitch) typewriter.)

NON-HAZARDOUS WASTE MANIFEST		1. Generator's US EPA ID No. NY1011278285407		Manifest Document No. 0114110		2. Page 1 of 1	
3. Generator's Name and Mailing Address CENTRAL HUDSON GAS & ELECTRIC POUGHKEEPSIE OPER. HDQTRS. 284 SOUTH AVENUE M. GALLUCCI POUGHKEEPSIE NY 12601				A. Non-hazardous Manifest Document Number Z 0066365			
4. Generator's Phone (545) 486-5579				B. State Generator ID BRITAIN RD. NE NEWBURGH, NY 12550			
5. Transporter 1 Company Name ENVIRON TRANSPORT GROUP INC. (SH)		6. US EPA ID Number 10101980772768		C. State Trans. ID T 968364		D. Transporter's Phone (908) 862-2277	
7. Transporter 2 Company Name		8. US EPA ID Number		E. State Trans. ID		F. Transporter's Phone ()	
9. Designated Facility Name and Site Address E.I. DUPONT DENEMOURS & COMP. CHANGERS WORKS CHAMBER WORKS DEEPWATER, NJ 08028				10. US EPA ID Number 1010101010101010		G. State Facility's ID	
11. US DOT Description (Including Proper Shipping Name, Hazard Class, and ID Number) HM				12. Containers No. Type		13. Total Quantity	
a. NON REGULATED DOT NON REGULATED DOT NON-REGULATED, NONE				001 TT		EST. 508 30	
b.							
c.							
d.							
J. Additional Descriptions for Materials Listed Above L/- NON-HAZ WELLS WATER/DECON a. WATER				K. Handling Codes for Wastes Listed Above a. c.			
b.				d.			
15. Special Handling Instructions and Additional Information PACKING SLIPS ATTACHED FOR CLARIFICATION EMERGENCY NUMBER-INFOTRAC: 800 535-8053 HP: 151069 CODE: 0W04904 RELEASE # 76 06993 Pecol 089850							
16. GENERATOR'S CERTIFICATION: I hereby declare that the contents of this consignment are fully and accurately described above by the proper shipping name, and are classified, packaged, marked and labelled/placarded, and are in all respects in proper condition for transport according to applicable international and national governmental regulations. I hereby certify that the above-named material is not hazardous waste as defined by 40 CFR Part 261 or any applicable state law.							
Printed/Typed Name Karl L. Schoebel				Signature <i>Karl L. Schoebel</i>		Month Day Year 10/4/11/01	
17. Transporter 1 Acknowledgement of Receipt of Materials Printed/Typed Name LUIS GONZALEZ				Signature <i>Luis Gonzalez</i>		Month Day Year 10/4/11/01	
18. Transporter 2 Acknowledgement of Receipt of Materials Printed/Typed Name				Signature		Month Day Year	
19. Discrepancy Indication Space							
20. Facility Owner or Operator: Certification of receipt of non-hazardous materials covered by this manifest except as noted in Item 19. Printed/Typed Name P. S. D. Amminger							
Signature <i>P. S. D. Amminger</i>				Month Day Year 11/4/11/01			

GENERATOR

TRANSPORTER

FACILITY

ONYX ENVIRONMENTAL SERVICES



50 ✓

Please type or print in block letters. (Form designed for use on elite (12-pitch) typewriter.)

NON-HAZARDOUS WASTE MANIFEST		1. Generator's US EPA ID No. NY 00000000000000000000000000000000		Manifest Document No. 00000000000000000000000000000000		2. Page 1 of 1	
3. Generator's Name and Mailing Address CENTRAL HUDSON GAS & ELECTRIC FOUCHERKEEPSIE OPEN. HDQRS. 234 SOUTH AVENUE M. GALLAGHER FOUCHERKEEPSIE NY 12601				A. Non-hazardous Manifest Document Number Z 0066360			
4. Generator's Phone (845) 488-8579				B. State Generator's ID 010 LITTLE BRITAIN RD. NE NEWBURGH, NY 12550			
5. Transporter 1 Company Name WILSON TRANSPORT CORP. INC. SH		6. US EPA ID Number NY 00000000000000000000000000000000		C. State Trans. ID T 15105111111111111111111111111111		D. Transporter's Phone (908) 862-7277	
7. Transporter 2 Company Name		8. US EPA ID Number		E. State Trans. ID		F. Transporter's Phone ()	
9. Designated Facility Name and Site Address I. I. DUFONT DENEMOURE & COMP. CHAMBERS WORKS HAMBER WORKS HEMATEL, NJ 08023				10. US EPA ID Number NJ 00000000000000000000000000000000		G. State Facility's ID	
11. US DOT Description (Including Proper Shipping Name, Hazard Class, and ID Number) HM				12. Containers		13. Total Quantity	
				No. Type		14. Unit Wt/Vol	
a. NON REGULATED DOT NON REGULATED DOT NON-REGULATED NONE				001 TT		EST 5600 500 300	
b.							
c.							
d. <i>Dec 1 # 081983</i>							
J. Additional Descriptions for Materials Listed Above NON-HAZ WELLS WATER/DECON				K. Handling Codes for Wastes Listed Above			
a. WATER		c.		a.		c.	
b.		d.		b.		d.	
15. Special Handling Instructions and Additional Information PACKING SLIPS ATTACHED FOR CLARIFICATION EMERGENCY NUMBER- INFORMATION: 800 536-5001 REF: 151053 CODE: 0004904 RELEASE #: 75							
16. GENERATOR'S CERTIFICATION: I hereby declare that the contents of this consignment are fully and accurately described above by the proper shipping name, and are classified, packaged, marked and labelled/placarded, and are in all respects in proper condition for transport according to applicable international and national governmental regulations. I hereby certify that the above-named material is not hazardous waste as defined by 40 CFR Part 261 or any applicable state law.							
Printed/Typed Name <i>Karl L. Schmitt</i>				Signature <i>Karl L. Schmitt</i>		Month Day Year 12/11/10	
17. Transporter 1 Acknowledgement of Receipt of Materials							
Printed/Typed Name <i>WBC</i>				Signature <i>WBC</i>		Month Day Year 12/11/10	
18. Transporter 2 Acknowledgement of Receipt of Materials							
Printed/Typed Name				Signature		Month Day Year	
19. Discrepancy Indication Space							
20. Facility Owner or Operator: Certification of receipt of non-hazardous materials covered by this manifest except as noted in Item 19.							
Printed/Typed Name <i>P. S. Daminger</i>				Signature <i>P. S. Daminger</i>		Month Day Year 01/11/11	

GENERATOR
TRANSPORTER
CITY

ONYX ENVIRONMENTAL SERVICES



Please type or print in block letters. (Form designed for use on elite (12-pitch) typewriter.)

NON-HAZARDOUS WASTE MANIFEST		1. Generator's US EPA ID No. NY 1011273050005		Manifest Document No. 1011273050005		2. Page 1 of 1	
3. Generator's Name and Mailing Address CENTRAL HUDSON GAS & ELECTRIC PO BOX 1000 204 SOUTH AVENUE ROUGHBROOK NY 12251				A. Non-hazardous Manifest Document Number Z 0066363			
4. Generator's Phone (845) 426-5579				B. State Generator ID NEWBURGH, NY 12550			
5. Transporter 1 Company Name ENVIRON TRANSPORT GROUP INC		6. US EPA ID Number 980772768		C. State Trans. ID 12-11-6836		D. Transporter's Phone (908) 862-2177	
7. Transporter 2 Company Name		8. US EPA ID Number		E. State Trans. ID		F. Transporter's Phone ()	
9. Designated Facility Name and Site Address E.I. DUPONT DENEMOURS & COMP. CHAMBERS WORKS CHAMBER WORKS DEEPWATER, NJ 08026				10. US EPA ID Number NJ 1010123151730		G. State Facility's ID N/A	
11. US DOT Description (Including Proper Shipping Name, Hazard Class, and ID Number) HM				12. Containers No. Type		13. Total Quantity	
a. NOT REGULATED DOT NON REGULATED DOT NON-REGULATED, NONE				601 TT		05081	
b.							
c.							
d.							
J. Additional Descriptions for Materials Listed Above NON-HAZ WELLS WATER/DECON WATER				K. Handling Codes for Wastes Listed Above			
a. WATER				a.			
b.				b.			
b. WATER				c.			
b.				d.			
15. Special Handling Instructions and Additional Information PACKING SLIPS ATTACHED FOR CLARIFICATION EMERGENCY NUMBER-INFOTRAC: 800 535-5000 NIP: 161069 CODE: CNO4904 RELEASE #: 62 DECONT 089850							
16. GENERATOR'S CERTIFICATION: I hereby declare that the contents of this consignment are fully and accurately described above by the proper shipping name, and are classified, packaged, marked and labelled/placarded, and are in all respects in proper condition for transport according to applicable international and national governmental regulations. I hereby certify that the above-named material is not hazardous waste as defined by 40 CFR Part 261 or any applicable state law.							
Printed/Typed Name Neil L. Sobush				Signature <i>Neil L. Sobush</i>		Month Day Year 04 03 04	
17. Transporter 1 Acknowledgement of Receipt of Materials				Signature <i>Neil L. Sobush</i>		Month Day Year 04 03 04	
Printed/Typed Name Neil L. Sobush				Signature <i>Neil L. Sobush</i>		Month Day Year 04 03 04	
18. Transporter 2 Acknowledgement of Receipt of Materials				Signature		Month Day Year	
Printed/Typed Name				Signature		Month Day Year	
19. Discrepancy Indication Space							
20. Facility Owner or Operator: Certification of receipt of non-hazardous materials covered by this manifest except as noted in Item 19.							
Printed/Typed Name Thomas Pata				Signature <i>Thomas Pata</i>		Month Day Year 04 03 04	

GENERATOR

TRANSPORTER

FACILITY

5. TSD MAIL TO GENERATOR COPY

SIGNATURE AND INFORMATION MUST BE LEGIBLE ON ALL COPIES

ONYX ENVIRONMENTAL SERVICES



Please type or print in block letters. (Form designed for use on elite (12-pitch) typewriter.)

NON-HAZARDOUS WASTE MANIFEST		1. Generator's US EPA ID No. NY 151 07 07 05 00 05		Manifest Document No. 011400		2. Page 1 of 1	
3. Generator's Name and Mailing Address CENTRAL HUDSON GAS & ELECTRIC 254 SOUTH AVENUE H. WALLING POUGHKEEPSIE NY 12601				A. Non-hazardous Manifest Document Number Z 0066364			
4. Generator's Phone (845 486-5570				B. State Generator's ID BIG HILL BRITAIN RD. DE NEWBURGH, NY 12550			
5. Transporter 1 Company Name NEW YORK STATE DEPT. OF ENVIRONMENTAL CONSERVATION AUGHTER INQ VAC		6. US EPA ID Number 980772768		C. State Trans. ID LC 75051WR		D. Transporter's Phone 908 802277	
7. Transporter 2 Company Name		8. US EPA ID Number		E. State Trans. ID		F. Transporter's Phone ()	
9. Designated Facility Name and Site Address E.I. DUPONT DENEMOURS & COMP. CHAMBERS WORKS CHAMBER WORKS DEERWATER, NJ 08023				10. US EPA ID Number		G. State Facility's ID	
11. US DOT Description (Including Proper Shipping Name, Hazard Class, and ID Number) HM				12. Containers No. Type		13. Total Quantity	
a. NON REGULATED DOT NON REGULATED DOT NON-REGULATED, NONE				001 TT		0.58610	
b.							
c.							
d.							
J. Additional Descriptions for Materials Listed Above NON-HAZ WELLS WATER DECON a. WATER				K. Handling Codes for Wastes Listed Above a. c. b. d.			
15. Special Handling Instructions and Additional Information PACKING SLIPS ATTACHED FOR CLARIFICATION EMERGENCY NUMBER- INFOTRAC 800 535-5407 RID: 161069 CODE: OWO4004 RELEASE #: 61 OCA # 081993							
16. GENERATOR'S CERTIFICATION: I hereby declare that the contents of this consignment are fully and accurately described above by the proper shipping name, and are classified, packaged, marked and labelled/placarded, and are in all respects in proper condition for transport according to applicable international and national governmental regulations. I hereby certify that the above-named material is not hazardous waste as defined by 40 CFR Part 261 or any applicable state law.							
Printed/Typed Name Karl L. Silver				Signature <i>[Signature]</i>		Month Day Year 08 04 01	
17. Transporter 1 Acknowledgement of Receipt of Materials Printed/Typed Name DANN GYE				Signature <i>[Signature]</i>		Month Day Year 10 10 01	
18. Transporter 2 Acknowledgement of Receipt of Materials Printed/Typed Name				Signature		Month Day Year	
19. Discrepancy Indication Space							
20. Facility Owner or Operator: Certification of receipt of non-hazardous materials covered by this manifest except as noted in Item 19.							
Printed/Typed Name Thomas Pataj				Signature <i>[Signature]</i>		Month Day Year 08 04 01	

SIGNATURE AND INFORMATION MUST BE LEGIBLE ON ALL COPIES

ONYX ENVIRONMENTAL SERVICES



Please type or print in block letters. (Form designed for use on elite (12-pitch) typewriter.)

NON-HAZARDOUS WASTE MANIFEST		1. Generator's US EPA ID No. NY 111217321514151914193		Manifest Document No. 9114193		2. Page 1 of 1	
3. Generator's Name and Mailing Address CENTRAL HUDSON GAS & ELECTRIC 284 SOUTH AVENUE N. GALEWOOD Poughkeepsie NY 12601				A. Non-hazardous Manifest Document Number Z 0066359			
4. Generator's Phone (845) 486-5579 ATTN MIKE GALUCI				B. State Generator ID NY BRITAIN RD. NE NEWBURGH, NY 12560 (NY)			
5. Transporter 1 Company Name AULTERKIND VAR 6 US EPA ID Number ENVIRON TRANSPORT GROUP INC. SERV. INC. NY 111980772708				C. State Trans. ID LIC15105140			
7. Transporter 2 Company Name				D. Transporter's Phone (908) 862-2277			
9. Designated Facility Name and Site Address E.I. DUPONT DENEMOURS & COMP. CHAMBERS WORKS CHAMBER WORKE DEERPATER, NJ 08028				E. State Trans. ID			
10. US EPA ID Number 111110101213151719				F. Transporter's Phone ()			
11. US DOT Description (Including Proper Shipping Name, Hazard Class, and ID Number) NON REGULATED DOT NON REGULATED DOT NON-REGULATED, NONE				12. Containers No. Type		13. Total Quantity	
				14. Unit Wt/Vol		L Waste No.	
a. NON REGULATED DOT NON REGULATED DOT NON-REGULATED, NONE				001 IT		057112 G ID72	
b.							
c.							
d.							
J. Additional Descriptions for Materials Listed Above NON-HAZ WELLS WATER/DECON WATER				K. Handling Codes for Wastes Listed Above			
a. WATER				c.			
b.				d.			
15. Special Handling Instructions and Additional Information PACKING SLIPS ATTACHED FOR CLARIFICATION EMERGENCY NUMBER-INDOTRAC:800 535-5050 MIF: 181089 CODE: CWO4304 RELEASE #: 65 DECAL# 081983 P/Vor II 31649							
16. GENERATOR'S CERTIFICATION: I hereby declare that the contents of this consignment are fully and accurately described above by the proper shipping name, and are classified, packaged, marked and labelled/placarded, and are in all-respects in proper condition for transport according to applicable international and national governmental regulations. I hereby certify that the above-named material is not hazardous waste as defined by 40 CFR Part 261 or any applicable state law.							
Printed/Typed Name <i>Karl L. Schorheit</i>				Signature <i>Karl L. Schorheit</i>		Month Day Year 04/05/01	
17. Transporter 1 Acknowledgement of Receipt of Materials							
Printed/Typed Name <i>DANNY B YE</i>				Signature <i>Danny B Ye</i>		Month Day Year 04/05/01	
18. Transporter 2 Acknowledgement of Receipt of Materials							
Printed/Typed Name				Signature		Month Day Year	
19. Discrepancy Indication Space							
20. Facility Owner or Operator: Certification of receipt of non-hazardous materials covered by this manifest except as noted in item 19.							
Printed/Typed Name <i>Thomas Pata</i>				Signature <i>Thomas Pata</i>		Month Day Year 04/05/01	

GENERATOR

TRANSPORTER

FACILITY

ONYX ENVIRONMENTAL SERVICES



Please type or print in block letters. (Form designed for use on elite (12-pitch) typewriter.)

NON-HAZARDOUS WASTE MANIFEST		1. Generator's US EPA ID No. NY 10127026405		Manifest Document No. 01192		2. Page 1 of 1	
3. Generator's Name and Mailing Address CENTRAL HUDSON GAS & ELECTRIC 284 SOUTH AVENUE M. GALLUCCI POUGHKEEPSIE NY 12601				A. Non-hazardous Manifest Document Number Z 0066361			
4. Generator's Phone (845) 486-5579 ATTN MIKE GALLUCCI				B. State Generator's ID BRITAIN RD. NE NEWBURGH, NY 12550			
5. Transporter 1 Company Name ENVIRON TRANSPORT GROUP INC AVIATEL INC		6. US EPA ID Number 980772768		C. State Trans. ID NY (NJ) T9G1836		D. Transporter's Phone (908) 862-2077	
7. Transporter 2 Company Name		8. US EPA ID Number		E. State Trans. ID 06993		F. Transporter's Phone ()	
9. Designated Facility Name and Site Address E. I. DUPONT DENEMOURS & COMP. CHAMBERS WORKS CHAMBER WORKS DEEPWATER, NJ 08023				10. US EPA ID Number NJ 101012385700		G. State Facility's ID N 5	
11. US DOT Description (Including Proper Shipping Name, Hazard Class, and ID Number) HM				12. Containers No. Type		13. Total Quantity	
a. NON REGULATED DOT NON REGULATED DOT NON-REGULATED, NONE				1		05981	
b.							
c.							
d.							
14. Additional Descriptions for Materials Listed Above NON-HAZ WELLS WATER/DECON WATER				15. Handling Codes for Wastes Listed Above			
a.				a.			
b.				b.			
b.				d.			
15. Special Handling Instructions and Additional Information PACKING SLIPS ATTACHED FOR CLARIFICATION EMERGENCY NUMBER-INFOTRAC: 800 838-5051 REF: 161969 CODE: 0W04904 RELEASE #: 69 DECLAS# 089850							
16. GENERATOR'S CERTIFICATION: I hereby declare that the contents of this consignment are fully and accurately described above by the proper shipping name, and are classified, packaged, marked and labeled/placarded, and are in all respects in proper condition for transport according to applicable international and national governmental regulations. I hereby certify that the above-named material is not hazardous waste as defined by 40 CFR Part 261 or any applicable state law.							
Printed/Typed Name <i>Karl L. Schabel</i>		Signature <i>[Signature]</i>		Month Day Year 10/19/91			
17. Transporter's Acknowledgement of Receipt of Materials Printed/Typed Name <i>Luis Gonzalez</i>		Signature <i>[Signature]</i>		Month Day Year 01/05/91			
18. Transporter 2 Acknowledgement of Receipt of Materials Printed/Typed Name		Signature		Month Day Year 00/00/00			
19. Discrepancy Indication Space							
20. Facility Owner or Operator: Certification of receipt of non-hazardous materials covered by this manifest except as noted in Item 19. Printed/Typed Name <i>JOHN HOPE</i>							
Signature <i>[Signature]</i>		Month Day Year 12/10/91					

ONYX ENVIRONMENTAL SERVICES



Please type or print in block letters. (Form designed for use on elite (12-pitch) typewriter.)

NON-HAZARDOUS WASTE MANIFEST		1. Generator's US EPA ID No. N Y D 1 2 7 9 2 5 4 0 5 9 1 3 2 1			Manifest Document No. 0 1 3 2 1		2. Page 1 of 1		
3. Generator's Name and Mailing Address CENTRAL HUDSON GAS & ELECTRIC 284 SOUTH AVENUE M. GALLUCCI POUGHKEEPSIE NY 12601				A. Non-hazardous Manifest Document Number Z 0057649					
4. Generator's Phone (845) 486-5579				B. State Generator's ID JERITAINE RD. NE NEWBURGH, NY 12550					
5. Transporter 1 Company Name ENVIRONMENTAL SERVICES INC.		6. US EPA ID Number N J D 0 0 0 2 9 3 4 7 7		C. State Trans. ID Lic # 8757187		D. Transporter's Phone (978) 347-8806			
7. Transporter 2 Company Name		8. US EPA ID Number		E. State Trans. ID		F. Transporter's Phone ()			
9. Designated Facility Name and Site Address E. I. DUPONT BENEVOLENS & COMP. CHAMBERS WORKS CHAMBER WORKS BEEFWATER, NJ 08823				10. US EPA ID Number N J D 0 0 2 9 3 5 7 3 0					
11. US DOT Description (Including Proper Shipping Name, Hazard Class, and ID Number) HM				12. Containers		13. Total Quantity	14. Unit Wt/Vol	L Waste No.	
a. NON REGULATED DOT NON REGULATED DOT NON-REGULATED, NONE				001 TT		EST. 5021	G	1071	
b.									
c.									
d.									
J. Additional Descriptions for Materials Listed Above NON-HAZ WELLS WATER DECON				K. Handling Codes for Wastes Listed Above					
a.				a.		c.			
b.				b.		d.			
15. Special Handling Instructions and Additional Information PACKING SLIPS ATTACHED FOR CLARIFICATION EMERGENCY NUMBER-INFOTRANS: 800 535-5050 MIP: 161069 CODE: OWD4904 RELEASE #: <u>34</u>									
16. GENERATOR'S CERTIFICATION: I hereby declare that the contents of this consignment are fully and accurately described above by the proper shipping name, and are classified, packaged, marked and labelled/placarded, and are in all respects in proper condition for transport according to applicable international and national governmental regulations. I hereby certify that the above-named material is not hazardous waste as defined by 40 CFR Part 261 or any applicable state law.									
Printed/Typed Name <i>Karl L. Schmitt</i>				Signature <i>Karl L. Schmitt</i>		Month Day Year 8 2 8 0 1			
17. Transporter 1 Acknowledgement of Receipt of Materials				Printed/Typed Name JOHN KELLEY		Signature <i>John Kelley</i>		Month Day Year 8 2 8 0 1	
18. Transporter 2 Acknowledgement of Receipt of Materials				Printed/Typed Name <i>[Signature]</i>		Signature <i>[Signature]</i>		Month Day Year 	
19. Discrepancy Indication Space <i>[Handwritten]</i>									
20. Facility Owner or Operator: Certification of receipt of non-hazardous materials covered by this manifest except as noted in Item 19.									
Printed/Typed Name JOHN HOPE				Signature <i>John Hope</i>		Month Day Year 0 3 2 8 0 1			

GENERATOR

TRANSPORTER

FACILITY

ONYX ENVIRONMENTAL SERVICES



Please type or print in block letters. (Form designed for use on elite (12-pitch) typewriter.)

NON-HAZARDOUS WASTE MANIFEST		1. Generator's US EPA ID No. NY1011271234567890		Manifest Document No. 011101		2. Page 1 of 1	
3. Generator's Name and Mailing Address CENTRAL HUDSON GAS & ELECTRIC POUGHKEEPSIE OPER. HDQRS. 284 SOUTH AVENUE M. GALLAGHER POUGHKEEPSIE NY 12601				A. Non-hazardous Manifest Document Number Z 0057648			
4. Generator's Phone (845) 486-5579				B. State Generator's ID NEWBURGH, NY 12550			
5. Transporter 1 Company Name WASTEWATER SERVICE CORP HARTY TRANSPORT		6. US EPA ID Number NY1011010102030405		C. State Trans. ID L1234567890		D. Transporter's Phone (518) 347-1000	
7. Transporter 2 Company Name		8. US EPA ID Number		E. State Trans. ID		F. Transporter's Phone ()	
9. Designated Facility Name and Site Address E.I. DUPONT DENEMOURS & COMP. CHAMBERS WORKS CHAMBER WORKS DEEWATER, NJ 08028				10. US EPA ID Number NJ10101012131415171819		G. State Facility's ID NJ10101012131415171819	
11. US DOT Description (Including Proper Shipping Name, Hazard Class, and ID Number) HM				12. Containers		13. Total Quantity	14. Unit Wt/Vol
a. NON REGULATED DOT NON REGULATED DOT NON-REGULATED, NONE				No.	Type	EST. 5386	L Waste No. 3070
b.							
c.							
d.							
J. Additional Descriptions for Materials Listed Above NON-HAZ WELLS WATER/DECON				K. Handling Codes for Wastes Listed Above			
a.				c.	a.	c.	
b.				d.	b.	d.	
15. Special Handling Instructions and Additional Information PACKING SLIPS ATTACHED FOR CLARIFICATION EMERGENCY NUMBER-INFOTRAC: 800 635-5050 FTP: 161009 CODE:OW04904 RELEASE #: <u>33</u>							
16. GENERATOR'S CERTIFICATION: I hereby declare that the contents of this consignment are fully and accurately described above by the proper shipping name, and are classified, packaged, marked and labelled/placarded, and are in all respects in proper condition for transport according to applicable international and national governmental regulations. I hereby certify that the above-named material is not hazardous waste as defined by 40 CFR Part 261 or any applicable state law.							
Printed/Typed Name Kurt L. Scherbel				Signature <i>Kurt L. Scherbel</i>		Month Day Year 12/12/89	
17. Transporter 1 Acknowledgement of Receipt of Materials				Printed/Typed Name Kurt Heckeroth		Signature <i>Kurt Heckeroth</i>	
						Month Day Year 12/28/91	
18. Transporter 2 Acknowledgement of Receipt of Materials				Printed/Typed Name		Signature	
						Month Day Year	
19. Discrepancy Indication Space							
20. Facility Owner or Operator: Certification of receipt of non-hazardous materials covered by this manifest except as noted in Item 19.							
Printed/Typed Name JOHN HOPE				Signature <i>John Hope</i>		Month Day Year 03/28/91	

GENERATOR

TRANSPORTER

FACILITY

ONYX ENVIRONMENTAL SERVICES

Job

Michael Gallucci

Please type or print in block letters. (Form designed for use on site (12-plate) typewriter.)

NON-HAZARDOUS WASTE MANIFEST		1. Generator's US EPA ID No. NY 101 21713121540015		Manifest Document No. 201-1208721-1-1-A-38	
3. Generator's Name and Mailing Address CENTRAL HUDSON GAS & ELECTRIC 284 SOUTH AVENUE POUGHKEEPSIE NY 12601 ATTN: MIKE GALLUCCI		4. Generator's Phone () 845 488-5578		A. Non-hazardous Manifest Document Number Z 0066372	
5. Transporter 1 Company Name NAPAC TRUCKING, INC. US EPA ID Number ENVIRONMENTAL TRANSPORT GROUP, INC. 0001		6. Transporter 1 US EPA ID Number 0001		B. 610 LITTLE BRITAIN RD. NE NEWBURGH, NY 12550	
7. Transporter 2 Company Name		8. Transporter 2 US EPA ID Number		C. State Trans. ID NYC 1767910	
9. Designated Facility Name and Site Address E.I. DUPONT DENEMOURS & COMP. CHAMBERS WORKS CHAMBER WORKS DEEPWATER, NJ 08023		10. US EPA ID Number NJ10101012385730		D. Transporter's Phone () 845 488-3000	
11. US DOT Description (Including Proper Shipping Name, Hazard Class, and ID Number) HM		12. Containers No. Type		13. Total Quantity	
a. NON REGULATED DOT NON REGULATED DOT NON-REGULATED, NONE		001 TT		05989.5	
b.					
c.					
d.					
J. Additional Descriptions for Materials Listed Above NON-HAZ. WELL WATER/DECON WATER		K. Handling Codes for Wastes Listed Above a. c. b. d.			
15. Special Handling Instructions and Additional Information PACKING SLIPS ATTACHED FOR CLARIFICATION EMERGENCY NUMBER-INFOTRAC 800 535-5055 WIP: 161069 CODE: CWU1904 RELEASE #: 77 DECAC# 081691					
16. GENERATOR'S CERTIFICATION: I hereby declare that the contents of this consignment are fully and accurately described above by the proper shipping name, and are classified, packaged, marked and labeled/placarded, and are in all respects in proper condition for transport according to applicable international and national governmental regulations. I hereby certify that the above-named material is not hazardous waste as defined by 40 CFR Part 261 or any applicable state law.					
Printed/Typed Name MICHAEL GALLUCCI		Signature <i>Michael Gallucci</i>		Month Day Year 04/12/01	
17. Transporter 1 Acknowledgement of Receipt of Materials Printed/Typed Name VINCENT D'AZZUO		Signature <i>Vincent D'Azuo</i>		Month Day Year 04/12/01	
18. Transporter 2 Acknowledgement of Receipt of Materials Printed/Typed Name		Signature		Month Day Year	
19. Discrepancy Indication Space					
20. Facility Owner or Operator: Certification of receipt of non-hazardous materials covered by this manifest except as noted in Item 19. Printed/Typed Name THOMAS WATSON					
Signature <i>Thomas Watson</i>		Month Day Year 04/12/01			

SIGNATURE AND INFORMATION MUST BE LEGIBLE ON ALL COPIES

ONYX ENVIRONMENTAL SERVICES

ONYX

Please type or print in block letters. (Form designed for use on effie (12-pitch) typewriter.)

NON-HAZARDOUS WASTE MANIFEST		1. Generator's US EPA ID No. NY D 1273254015011210		2. Page 1 of 1	
3. Generator's Name and Mailing Address CENTRAL HUDSON GAS & ELECTRIC 284 SOUTH AVENUE H. GALLUCCI FOUGHKEEPSIE NY 12801		4. Generator's Phone (845 486-5579)		A. Non-hazardous Manifest Document Number Z 0066379	
5. Transporter 1 Company Name WASTE TRUCKS ENVIRON TRANSPORT GROUP INC		6. US EPA ID Number NJ D 0101818101010		B. State Trans. ID LIC# 1841MK	
7. Transporter 2 Company Name		8. US EPA ID Number		D. Transporter's Phone (973) 547-8200	
9. Designated Facility Name and Site Address B.I. DUPONT DENEMOURS & COMP. CHAMBERS WORKS CHAMBER WORKS DEEPWATER, NJ 08023		10. US EPA ID Number NJ D 0101231815171310		E. State Trans. ID (732) 576 8000	
11. US DOT Description (including Proper Shipping Name, Hazard Class, and ID Number) NON REGULATED DOT NON REGULATED DOT NON-REGULATED, NONE		12. Containers No. 001	13. Total Quantity 05383	14. Unit Wt/Vol G	L Waste No. ID72
J. Additional Descriptions for Materials Listed Above NON-HAZ WELLS WATER/DECON WATER		K. Handling Codes for Wastes Listed Above NY = T			
16. Special Handling Instructions and Additional Information PACKING SLIPS ATTACHED FOR CLARIFICATION EMERGENCY NUMBER-INDOTRAC:800 635-5055 WIF: 181069 CODE: QWQ4904 RELEASE #: 74 DECAL 081693					
16. GENERATOR'S CERTIFICATION: I hereby declare that the contents of this consignment are fully and accurately described above by the proper shipping name, and are classified, packaged, marked and labelled/placarded, and are in all respects in proper condition for transport according to applicable international and national governmental regulations. I hereby certify that the above-named material is not hazardous waste as defined by 40 CFR Part 261 or any applicable state law.					
Printed/Typed Name Karl L. Schoebel		Signature <i>[Signature]</i>		Month Day Year 8 11 01	
17. Transporter 1 Acknowledgment of Receipt of Materials Printed/Typed Name VINCE PALAZZO		Signature <i>[Signature]</i>		Month Day Year 8 11 01	
18. Transporter 2 Acknowledgment of Receipt of Materials Printed/Typed Name		Signature		Month Day Year	
19. Discrepancy Indication Space					
20. Facility Owner or Operator: Certification of receipt of non-hazardous materials covered by this manifest except as noted in item 19. Printed/Typed Name P. J. Jamminger		Signature <i>[Signature]</i>		Month Day Year 8 11 01	

SIGNATURE AND INFORMATION MUST BE LEGIBLE ON ALL COPIES

ONYX ENVIRONMENTAL SERVICES



Use type or print in block letters. (Form designed for use on site (12-inch) typewriter.)

NON-HAZARDOUS WASTE MANIFEST		1. Generator's US EPA ID No. N Y D 1 2 7 3 2 5 4 0 6 0 1 3 9 4		2. Page 1 of 1	
3. Generator's Name and Mailing Address CENTRAL HUDSON GAS & ELECTRIC		POUGHKEEPSIE OPER. HDQRS. 284 SOUTH AVENUE POUGHKEEPSIE NY 12601		A. Non-hazardous Manifest Document Number Z 0066371	
4. Generator's Phone (845) 486-5578		5. Transporter 1 Company Name AMPI TRUCKING ENVIRON TRANSPORT GROUP INC		B. State Trans. ID 8757KR	
6. Designated Facility Name and Site Address E.I. DUPONT DENEMOURS & COMP. CHAMBERS WORKS CHAMBER WORKS DEEPWATER, NJ 08023		10. US EPA ID Number N J D 0 0 2 3 8 5 7 3 0		D. Transporter's Phone (973) 347-8800 E. State Trans. ID 73D56T800	
7. Transporter 2 Company Name		8. US EPA ID Number		F. Transporter's Phone (732) 366-8000 G. State Facility's ID N/A	
11. US DOT Description (Including Proper Shipping Name, Hazard Class, and ID Number) HM		12. Containers No. Type		13. Total Quantity	
a. NON REGULATED DOT NON REGULATED DOT NON-REGULATED, NONE		001 TT		05386	
14. Additional Descriptions for Materials Listed Above NON-HAZ WELL WATER-DECON WATER		K. Handling Codes for Wastes Listed Above NY-T			
15. Special Handling Instructions and Additional Information PACKING SLIPS ATTACHED FOR CLASSIFICATION EMERGENCY NUMBER- INSTRUCTIONS: 800 565-5052 NIP: 161069 CODE: OWD4304 RELEASE #: 73					
16. GENERATOR'S CERTIFICATION: I hereby declare that the contents of this consignment are fully and accurately described above by the proper shipping name and are classified, packaged, marked and labeled/picarded, and are in all respects in proper condition for transport according to applicable international and national governmental regulations. I hereby certify that the above-named material is not hazardous waste as defined by 40 CFR Part 261 or any applicable state law.					
Printed/Typed Name Kal L. Schoedel		Signature <i>Kal L. Schoedel</i>		Month Day Year 04/1/99	
17. Transporter 1 Acknowledgement of Receipt of Materials Printed/Typed Name JOHN KELLEY		Signature <i>John Kelley</i>		Month Day Year 04/1/00	
18. Transporter 2 Acknowledgement of Receipt of Materials Printed/Typed Name		Signature		Month Day Year	
19. Discrepancy Indication Space					
20. Facility Owner or Operator: Certification of receipt of non-hazardous materials covered by this manifest except as noted in Item 18. Printed/Typed Name P.S. Jamniger		Signature <i>P.S. Jamniger</i>		Month Day Year 04/01/00	

GENERATOR

TRANSPORTER

RECEIVER



SIGNATURE AND INFORMATION MUST BE LEGIBLE ON ALL COPIES

ONYX ENVIRONMENTAL SERVICES

ONYX

Please type or print in block letters. (Form designed for use on 8 1/2" (12-pitch) typewriter.)

NON-HAZARDOUS WASTE MANIFEST		1. Generator's US EPA ID No. NY D 2732540501389		2. Page 1 of 1	
3. Generator's Name and Mailing Address CENTRAL HUDSON GAS & ELECTRIC POUGHKEEPSIE OPER. HDQTRS. 284 SOUTH AVENUE POUGHKEEPSIE NY 12601		4. Generator's Phone (845) 486-5579		A. Non-hazardous Manifest Document Number Z 0066355	
5. Transporter 1 Company Name ENVIRON TRANSPORT GROUP INC NAPP'S TRUCKING		6. Transporter 1 US EPA ID Number NJ D 0202843477		B. State of Origin NEW YORK	
7. Transporter 2 Company Name		8. Transporter 2 US EPA ID Number		C. State Trans. ID 917312845	
9. Designated Facility Name and Site Address E.I. DUPONT DENEMOURS & COMP. CHAMBERS WORKS CHAMBER WORKS DEEPWATER, NJ 08029		10. Designated Facility US EPA ID Number NJ D 0202383730		D. Transporter's Phone (756) 265-2900	
				E. State Trans. ID	
				F. Transporter's Phone ()	
				G. State Facility's ID N/A	
				H. Facility's Phone (856) 540-2773	
11. US DOT Description (Including Proper Shipping Name, Hazard Class, and ID Number) HM		12. Containers No. Type	13. Total Quantity	14. Unit Wt/Vol	L Waste No.
a. NON REGULATED LOT NON REGULATED LOT NON-REGULATED, NONE		001 TT	EST 5386		1072
b.					
c.					
d.					
J. Additional Descriptions for Materials Listed Above L/- NON-HAZ WELL WATER/DECON WATER		K. Handling Codes for Wastes Listed Above			
a.		b.		c.	
b.		d.			
15. Special Handling Instructions and Additional Information PACKING SLIPS ATTACHED FOR CLARIFICATION EMERGENCY NUMBER- INFOTRAC: 800: 535-5053 WIP: 161089 CODE: GW04904 RELEASE #: 52					
16. GENERATOR'S CERTIFICATION: I hereby declare that the contents of this consignment are fully and accurately described above by the proper shipping name, and are classified, packaged, marked and labeled/placarded, and are in full compliance with applicable international and national governmental regulations. I hereby certify that the above-named material is not hazardous waste as defined by 40 CFR Part 261 or any applicable state law.					
Printed/Typed Name Karl L. Schacht		Signature <i>Karl L. Schacht</i>		Month Day Year 09/03/01	
17. Transporter 1 Acknowledgement of Receipt of Materials Printed/Typed Name KURT Heckard		Signature <i>Kurt Heckard</i>		Month Day Year 09/03/01	
18. Transporter 2 Acknowledgement of Receipt of Materials Printed/Typed Name		Signature		Month Day Year	
19. Discrepancy Indication Space					
20. Facility Owner or Operator Certification of receipt of non-hazardous materials covered by this manifest except as noted in item 19. Printed/Typed Name JOHN HOPE		Signature <i>John Hope</i>		Month Day Year 09/03/01	

SIGNATURE AND INFORMATION MUST BE LEGIBLE ON ALL COPIES

APR.10.2001 13:24 856 540 3402
DUPONT CM BLDG 1339
#6007 P.012/013

ONYX ENVIRONMENTAL SERVICES



Please type or print in block letters. (Form designed for use on elite (12-pitch) typewriter.)

NON-HAZARDOUS WASTE MANIFEST		1. Generator's US EPA ID No. NY 012732540501385		Manifest Document No.		2. Page 1 of 1	
3. Generator's Name and Mailing Address CENTRAL HUDSON GAS & ELECTRIC POUGHKEEPSIE OPER. HDQTRS. 284 SOUTH AVENUE M. GALLUCCI POUGHKEEPSIE NY 12601				A. Non-hazardous Manifest Document Number Z 0066351			
4. Generator's Phone (345) 488-5579		6. US EPA ID Number		B. State Generator ID NY 00000000000000000000			
5. Transporter 1 Company Name ENVIRON TRANSPORT GROUP INC.		8. US EPA ID Number		C. State Trans. ID THA4521			
7. Transporter 2 Company Name		10. US EPA ID Number		D. Transporter's Phone (973) 347-8200			
9. Designated Facility Name and Site Address E. I. DUPONT DENEMOURS & COMP. CHAMBERS WORKS CHAMBER WORKS DEEPWATER, NJ 08028				E. State Trans. ID			
				F. Transporter's Phone ()			
				G. State Facility's ID N/A			
				H. Facility's Phone (856) 540-2773			
11. US DOT Description (Including Proper Shipping Name, Hazard Class, and ID Number) HM		12. Containers No. Type	13. Total Quantity	14. Unit Wt/Vol	15. Waste No.		
a. NON REGULATED 101 NON REGULATED DOT NON-REGULATED, NONE		201 TT	E SL 3,000	G	1072		
b.							
c.							
J. Additional Descriptions for Materials Listed Above L/- NON-HAZ WELL WATER/DECON WATER		K. Handling Codes for Wastes Listed Above					
a.		c.	a.	c.			
b.		d.	b.	d.			
15. Special Handling Instructions and Additional Information PACKING SLIPS ATTACHED FOR CLARIFICATION EMERGENCY NUMBER-INTOTRAC: 800 536-5050 WTP: 161069 CODE: 0W04904 RELEASE #: SS Driver # 45550							
16. GENERATOR'S CERTIFICATION: I hereby declare that the contents of this consignment are fully and accurately described above by the proper shipping name, and are classified, packaged, marked and labeled/placarded, and are in all respects in proper condition for transport according to applicable international and national governmental regulations. I hereby certify that the above-named material is not hazardous waste as defined by 40 CFR Part 261 or any applicable state law.							
Printed/Typed Name Karl L. Schuster		Signature <i>Karl L. Schuster</i>		Month Day Year 04/03/01			
17. Transporter 1 Acknowledgement of Receipt of Materials							
Printed/Typed Name STAN LEONARD		Signature <i>Stan Leonard</i>		Month Day Year 04/03/01			
18. Transporter 2 Acknowledgement of Receipt of Materials							
Printed/Typed Name		Signature		Month Day Year			
19. Discrepancy Indication Space							
20. Facility Owner/Operator Certification of receipt of non-hazardous materials covered by this manifest except as noted in Item 19.							
Printed/Typed Name Thomas R. [unclear]		Signature <i>Thomas R. [unclear]</i>		Month Day Year 04/03/01			

192



GENERATOR

TRANSPORTER

FACILITY

ONYX ENVIRONMENTAL SERVICES

ONYX

Please type or print in block letters. (Form designed for use on elite (12-pitch) typewriter.)

NON-HAZARDOUS WASTE MANIFEST		1. Generator's US EPA ID No. NY ID 11 12 17 13 12 15 14 10 16 11 13 18 12		2. Page 1 of 1	
3. Generator's Name and Mailing Address CENTRAL HUDSON GAS & ELECTRIC		POUGHKEEPSIE OPER. HDQTRS. 284 SOUTH AVENUE M. GALLUCCI POUGHKEEPSIE NY 12601		A. Non-hazardous Manifest Document Number Z 0066352	
4. Generator's Phone (845) 436-5579		6. US EPA ID Number		B. State Generator ID NY 11 12 17 13 12 15 14 10 16 11 13 18 12	
5. Transporter 1 Company Name ENVIRON TRANSPORT GROUP INC.		7. US EPA ID Number		C. State Trans. ID T 8115K1AM	
7. Transporter 2 Company Name		10. US EPA ID Number		D. Transporter's Phone (570) 397-8800	
9. Designated Facility Name and Site Address P.I. DUPONT DENEMOURS & COMP. CHAMBERS WORKS CHAMBER WORKS DEEPWATER, NJ 08023		11. US DOT Description (Including Proper Shipping Name, Hazard Class, and ID Number) HM NON REGULATED DOT NON REGULATED DOT NON-REGULATED, NONE		E. State Trans. ID	
		12. Containers No. Type		F. Transporter's Phone ()	
		13. Total Quantity EST. 50000		G. State Facility's ID N-2	
		14. Unit Wt/Vol		H. Facility's Phone (609) 251-0770	
		15. Waste No.			
J. Additional Descriptions for Materials Listed Above NON-HAZ WELLS WATER/DECON a. WATER		K. Handling Codes for Wastes Listed Above			
15. Special Handling Instructions and Additional Information PACKING SLIPS ATTACHED FOR CLARIFICATION EMERGENCY NUMBER-INFOTRAC:800 535-5033 NIP: 181062 CODE: 0W04804 RELEASE #: 56 NOTED 5/10/97 DECAL # 092373		16. GENERATOR'S CERTIFICATION: I hereby declare that the contents of this consignment are fully and accurately described above by the proper shipping name, and are classified, packaged, marked and labeled/placarded, and are in all respects in proper condition for transport according to applicable international and national governmental regulations.			
I hereby certify that the above-named material is not hazardous waste as defined by 40 CFR Part 261 or any applicable state law.		Printed/Typed Name <i>Karl L. Schostel</i>		Signature <i>Karl L. Schostel</i>	
17. Transporter 1 Acknowledgement of Receipt of Materials		Printed/Typed Name <i>DAVE DELMAN</i>		Signature <i>Dave Delman</i>	
18. Transporter 2 Acknowledgement of Receipt of Materials		Printed/Typed Name		Signature	
19. Discrepancy Indication Space		20. Facility Owner or Operator: Certification of receipt of non-hazardous materials covered by this manifest except as noted in Item 19.		Signature <i>Thomas K...</i>	
		Printed/Typed Name <i>Thomas K...</i>		Month Day Year <i>0403101</i>	

APR 10 2001 13:22 856 540 3402
DUPONT

ONYX ENVIRONMENTAL SERVICES



Please type or print in block letters. (Form designed for use on site (12-pitch) typewriter.)

NON-HAZARDOUS WASTE MANIFEST		1. Generator's US EPA ID No. N Y D 1 2 7 3 2 5 4 0 5 0 1 3 2 1			Manifest Document No. 01321		2. Page 1 of 1		
3. Generator's Name and Mailing Address CENTRAL HUDSON GAS & ELECTRIC 284 SOUTH AVENUE M. GALLUCCI ROUGHKEEPSIE NY 12801				A. Non-hazardous Manifest Document Number Z 0066357				B. State of New York ROBERTAIN RD. NE NEWBURGH, NY 12550	
4. Generator's Phone (545) 486-5579		5. Transporter 1 Company Name ENVIECH TRANSPORT GROUP INC.		6. US EPA ID Number N J D 0 0 0 6 9 2 9 8 1		C. State Trans. ID S 9 1 1 7 8 1 4 3		D. Transporter's Phone (973) 347-8200	
7. Transporter 2 Company Name		8. US EPA ID Number		9. Designated Facility Name and Site Address E. I. DUPONT DENEMOURS & COMP. CHAMBERS WORKS CHAMBER WORKS DEEPWATER, NJ 08023		10. US EPA ID Number N J D 0 0 2 0 8 5 7 3 0		E. State Trans. ID	
11. US DOT Description (Including Proper Shipping Name, Hazard Class, and ID Number) HM				12. Containers No. Type		13. Total Quantity		14. Unit Wt/Vol	
a. NON REGULATED DOT NON REGULATED DOT NON-REGULATED, NONE				001 TT		EST 5000		G 1072	
b.									
c.									
d.									
J. Additional Descriptions for Materials Listed Above NON-HAZ WELLS WATER/DECON WATER				K. Handling Codes for Wastes Listed Above					
a.				b.		c.		d.	
b.				c.		d.			
15. Special Handling Instructions and Additional Information PACKING SLIPS ATTACHED FOR CLARIFICATION EMERGENCY NUMBER-INFOTRAC: 800 535-5055 WIP: 161069 CODE: CWC4904 RELEASE #: 57 57107 082367									
16. GENERATOR'S CERTIFICATION: I hereby declare that the contents of this consignment are fully and accurately described above by the proper shipping name, and are classified, packaged, marked and labeled/placarded, and are in all respects in proper condition for transport according to applicable international and national governmental regulations. I hereby certify that the above-named material is not hazardous waste as defined by 40 CFR Part 261 or any applicable state law.									
Printed/Typed Name H. L. Scherbel				Signature <i>H. L. Scherbel</i>				Month Day Year 04 03 01	
17. Transporter 1 Acknowledgement of Receipt of Materials									
Printed/Typed Name Ralph R. Runnalls				Signature <i>Ralph R. Runnalls</i>				Month Day Year 04 03 01	
18. Transporter 2 Acknowledgement of Receipt of Materials									
Printed/Typed Name				Signature				Month Day Year	
19. Discrepancy Indication Space									
20. Facility Owner or Operator Certification of receipt of non-hazardous materials covered by this manifest except as noted in Item 19.									
Printed/Typed Name Thomas P. ...				Signature <i>Thomas P. ...</i>				Month Day Year 04 03 01	

GENERATOR

TRANSPORTER

FACILITY

ONYX ENVIRONMENTAL SERVICES

SONYX

Please type or print in block letters. (Form designed for use on elite (12-pitch) typewriter.)

NON-HAZARDOUS WASTE MANIFEST		1. Generator's US EPA ID No. NY1D112713215410151071411		2. Page 1 of 1	
3. Generator's Name and Mailing Address CENTRAL HUDSON GAS & ELECTRIC 284 SOUTH AVENUE POUGHKEEPSIE NY 12601		1. Generator's US EPA ID No. NY1D112713215410151071411		A. Non-hazardous Manifest Document Number Z 0066366	
4. Generator's Phone (845) 488-5679		5. Transporter 1 Company Name NAPPI TRUCKING INC.		B. Generator's Facility ID 816 LITTLE BRITAIN RD. NE NEWBURGH, NY 12550 (NJ)	
6. Transporter 1 US EPA ID Number NY1D1010101813817		7. Transporter 2 Company Name		C. State Trans. ID 220 8757XR	
9. Designated Facility Name and Site Address E.I. DUPONT DENEMOURS & COMP. CHAMBERS WORKS CHAMBER WORKS DEEPWATER, NJ 08023		10. US EPA ID Number NJ1D10101023815710		D. Transporter's Phone 566 3000	
11. US DOT Description (Including Proper Shipping Name, Hazard Class, and ID Number) HM		12. Containers No. Type		13. Total Quantity	
a. NON REGULATED DOT NON REGULATED DOT NON-REGULATED, NONE		001 TT		5900 G	
14. Unit W/Vol		15. Waste No.		1572	
J. Additional Descriptions for Materials Listed Above a. WATER		K. Handling Codes for Wastes Listed Above			
16. Special Handling Instructions and Additional Information PACKING SLIPS ATTACHED FOR CLARIFICATION EMERGENCY NUMBER- INFORMATION 800-555-4199 HIP: 181089 CODE: GNR4904 RELEASE #: 66 DECAL # 81690		17. Transporter 1 Acknowledgement of Receipt of Materials Printed/Typed Name: JERRY HEARN Signature: <i>Jerry Hearn</i> Month Day Year: 12/4/06/11		18. Transporter 2 Acknowledgement of Receipt of Materials Printed/Typed Name: _____ Signature: _____ Month Day Year: _____	
19. Discrepancy Indication Space		20. Facility Owner or Operator Certification of receipt of non-hazardous materials covered by this manifest except as noted in item 19. Printed/Typed Name: T.S. ... Signature: _____ Month Day Year: 07/06/11			

SIGNATURE AND INFORMATION MUST BE LEGIBLE ON ALL COPIES

ONYX ENVIRONMENTAL SERVICES

ONYX

hansen

Use type or print in block letters. (Form designed for use on 8 1/2 (12-pitch) typewriter.)

NON-HAZARDOUS WASTE MANIFEST		1. Generator's US EPA ID No. N Y 0 1 2 7 3 2 5 4 0 5 9 1 3 9 2		Manifest Document No. 2		2. Page 1 of 1	
3. Generator's Name and Mailing Address CENTRAL HUDSON GAS & ELECTRIC POUGHKEEPSIE OPER. HDQTRS. 284 SOUTH AVENUE M. GALLUCCI POUGHKEEPSIE NY 12601				A. Non-hazardous Manifest Document Number Z 0066367			
4. Generator's Phone () 845 486-5579				B. State Generator's Facility ID NEW YORK (NY) 19554			
5. Transporter 1 Company Name ENVIRON-TRANSPORT GROUP INC.		6. US EPA ID Number N J 0 0 0 0 8 1 3 9 7 7		7. Transporter 2 Company Name		8. US EPA ID Number	
9. Designated Facility Name and Site Address E.I. DUPONT DEVENOURS & CO. CHAMBERS WORKS CHAMBER WORKS DEEPWATER, NJ 08023				10. US EPA ID Number			
11. US DOT Description (Including Proper Shipping Name, Hazard Class, and ID Number) HM				12. Containers		13. Total Quantity	
a. NON REGULATED DOT NON REGULATED DOT NON-REGULATED, NONE				No. Type		14. Unit Wt/Vol	
b.				1000 77		5000 0	
c.							
d.							
15. Additional Descriptions for Materials Listed Above L/- NON-HAZ WELL WATER/DECON WATER				K. Handling Codes for Wastes Listed Above			
16. Special Handling Instructions and Additional Information PACKING SLIPS ATTACHED FOR CLARIFICATION EMERGENCY NUMBER-INFO TRAC: 800 835-5053 WIP: 161023 CODE: OWC4904 RELEASE #: 67 DECAL # 81694				17. Transporter 1 Acknowledgement of Receipt of Materials			
18. GENERATOR'S CERTIFICATION: I hereby declare that the contents of this consignment are fully and accurately described above by the proper shipping name, and are classified, packaged, marked and labeled/placarded, and are in all respects in proper condition for transport according to applicable international and national governmental regulations. I hereby certify that the above-named material is not hazardous waste as defined by 40 CFR Part 261 or any applicable state law.				Printed/Typed Name Karl L. Schoch		Signature <i>Karl L. Schoch</i>	
						Month Day Year 10/4/01	
				Printed/Typed Name RUSSELL T. EMMETT JR		Signature <i>Russell T. Emmett Jr</i>	
						Month Day Year 10/4/01	
19. Discrepancy Indication Spec				Printed/Typed Name S. Amico		Signature <i>S. Amico</i>	
						Month Day Year 10/4/01	

SIGNATURE AND INFORMATION MUST BE LEGIBLE ON ALL COPIES

ONYX ENVIRONMENTAL SERVICES

ONYX

Please type or print in block letters. (Form designed for use on ellipse (12-pitch) typewriter.)

NON-HAZARDOUS WASTE MANIFEST		1. Generator's US EPA ID No. NY121273125405101352		Manifest Document No. 01352		2. Page 1 of	
3. Generator's Name and Mailing Address Central Hudson Gas & Co.		4. Generator's Phone (945) 486-5577		5. Transporter 1 Company Name Environ Transport Corp Inc.		6. US EPA ID Number NY121273125405101352	
7. Transporter 2 Company Name		8. US EPA ID Number		9. Designated Facility Name and Site Address E.I. DUPONT DEERWATER WORKS DEERWATER, NY 06023		10. US EPA ID Number NY121273125405101352	
11. US DOT Description (Including Proper Shipping Name, Hazard Class, and ID Number) HM		12. Containers No. Type		13. Total Quantity		14. Unit Wt/Vol	
a. Regulated DOT		b. DOT		c. 3.7		d. 6	
e. None		f. None		g. None		h. None	
J. Additional Descriptions for Materials Listed Above 4- non HAZ WASTE WATER / DRINK WATER		K. Handling Codes for Wastes Listed Above		L. Waste No. ID 72			
15. Special Handling Instructions and Additional Information Back by 5/1/00 Attached for Classification Emergency #, INFO: 800 535-5000 WIP: 16109 CODE: OLU 4504 NYDEPT 9-7107 Release = 41 DECAL # 083367		16. GENERATOR'S CERTIFICATION: I hereby declare that the contents of this consignment are fully and accurately described above by the proper shipping name, and are classified, packaged, marked and labelled/placarded, and are in all respects in proper condition for transport according to applicable international and national governmental regulations.		I hereby certify that the above-named material is not hazardous waste as defined by 40 CFR Part 261 or any applicable state law.			
Printed/Typed Name Walter Schickel		Signature <i>[Signature]</i>		Month Day Year 12/31/01			
17. Transporter 1 Acknowledgement of Receipt of Materials Printed/Typed Name G. L. Leonard		Signature <i>[Signature]</i>		Month Day Year 12/31/01			
18. Transporter 2 Acknowledgement of Receipt of Materials Printed/Typed Name		Signature		Month Day Year			
19. Discrepancy Indication Space							
20. Facility Owner or Operator: Confirmation of receipt of non-hazardous materials covered by this manifest except as noted in item 19. Printed/Typed Name JOHN HORE		Signature <i>[Signature]</i>		Month Day Year 03/29/01			

SIGNATURE AND INFORMATION MUST BE LEGIBLE ON ALL COPIES

ONYX ENVIRONMENTAL SERVICES



Please type or print in block letters. (Form designed for use on ellipse (12-pitch) typewriter.)

NON-HAZARDOUS WASTE MANIFEST		1. Generator's US EPA ID No. N 7 D 1 2 7 3 2 5 4 0 6 0 1 3 2 4		Manifest Document No. 0 1 3 2 4		2. Page 1 of 1	
3. Generator's Name and Mailing Address CENTRAL HUDSON GAS & ELECTRIC 284 SOUTH AVENUE POUGHKEEPSIE NY 12601 ATTN: M. GALLUCCI				A. Non-hazardous Manifest Document Number Z 0066393			
4. Generator's Phone (845) 486-5579				B. State Generator ID PL02RTAIN RD. NE NEWBURGH, NY 12550			
5. Transporter 1 Company Name ENVIRON TRANSPORT GROUP INC.				6. US EPA ID Number N J D 0 0 0 0 1 6 2 3 0 6 1		C. State Trans. ID 1 1 4 2 6 4	
7. Transporter 2 Company Name				8. US EPA ID Number		D. Transporter's Phone (978) 347-8200	
9. Designated Facility Name and Site Address E.I. DUPONT DENEMOURS & COMP. CHAMBERS WORKS CHAMBER WORKS DEEFWATER, NJ 08023				10. US EPA ID Number N J D 0 0 0 2 3 8 5 7 3 0		E. State Trans. ID	
11. US DOT Description (Including Proper Shipping Name, Hazard Class, and ID Number) HM a. NON REGULATED LMT NON REGULATED DOT NON-REGULATED, NONE				12. Containers No. 1 Type		13. Total Quantity EST. 5000	
				14. Unit G		15. Waste No. 1192	
J. Additional Descriptions for Materials Listed Above L/- NON-HAZ WELL WATER/DECON WATER				K. Handling Codes for Wastes Listed Above			
15. Special Handling Instructions and Additional Information PACKING SLIPS ATTACHED FOR CLARIFICATION EMERGENCY NUMBER-INFOTRAC: 800 535-5053 WIP: 161069 CODE: OMO4904 Release # 40. Drive A ID 9893							
16. GENERATOR'S CERTIFICATION: I hereby declare that the contents of this consignment are fully and accurately described above by the proper shipping name, and are classified, packaged, marked and labelled/placarded, and are in all respects in proper condition for transport according to applicable international and national governmental regulations. I hereby certify that the above-named material is not hazardous waste as defined by 40 CFR Part 261 or any applicable state law.							
Printed/Typed Name Karl L. Schuch				Signature <i>[Signature]</i>		Month Day Year 03 29 91	
17. Transporter 1 Acknowledgement of Receipt of Materials Printed/Typed Name Bill Howell				Signature <i>[Signature]</i>		Month Day Year 03 29 91	
18. Transporter 2 Acknowledgement of Receipt of Materials Printed/Typed Name				Signature		Month Day Year	
19. Discrepancy Indication Space							
20. Facility Owner or Operator Certification of receipt of non-hazardous materials covered by this manifest except as noted in item 18. Printed/Typed Name JOHN HORE				Signature <i>[Signature]</i>		Month Day Year 03 29 91	

SIGNATURE AND INFORMATION MUST BE LEGIBLE ON ALL COPIES

ONYX ENVIRONMENTAL SERVICES



Please type or print in block letters. (Form designed for use on elite (12-pitch) typewriter.)

NON-HAZARDOUS WASTE MANIFEST		1. Generator's US EPA ID No. N Y D 1 2 7 3 2 5 4 0 5 0 1 3 2 0		Manifest Document No.	2. Page 1 of 1
3. Generator's Name and Mailing Address CENTRAL HUDSON GAS & ELECTRIC 284 SOUTH AVENUE POUGHKEEPSIE NY 12601				A. Non-hazardous Manifest Document Number Z 0066395	
4. Generator's Phone (845) 486-5579				B. State of NEW YORK BRITAIN NE NEWBURGH, NY 12550	
5. Transporter 1 Company Name EFFIRON TRANSPORT GROUP INC. ORP NAPPI TRUCKING Co.		US EPA ID Number N J D 0 0 0 8 1 3 4 7 7		C. State Trans. ID NY # 26672C	
7. Transporter 2 Company Name		8. US EPA ID Number		D. Transporter's Phone 800 537-7232	
9. Designated Facility Name and Site Address E.I. DUPONT DENEMOURS & CO. CHAMBERS WORKS CHAMBER WORKS DEEPWATER, NJ 08023		10. US EPA ID Number N J D 0 0 2 3 6 5 7 3 0		E. State Trans. ID	
				F. Transporter's Phone ()	
				G. State Facility's ID NE	
				H. Facility's Phone 656 1 540-2776	
11. US DOT Description (Including Proper Shipping Name, Hazard Class, and ID Number) HM			12. Containers No. Type	13. Total Quantity	14. Unit Wt/Vol
a. NON REGULATED DOT NON REGULATED DOT NON-REGULATED, NONE			001 TT	EST. 5,323	B
b.					
c.					
d.					
J. Additional Descriptions for Materials Listed Above NON-HAZ WELLS WATER/DECON WATER			K. Handling Codes for Wastes Listed Above		
a.			a.		
b.			b.		
c.			c.		
d.			d.		
15. Special Handling Instructions and Additional Information PACKING SLIPS ATTACHED FOR CLARIFICATION EMERGENCY NUMBER=INNOTRAC:800 535-5053 WIP: 191069 CODE: GW04904 Release # 637					
16. GENERATOR'S CERTIFICATION: I hereby declare that the contents of this consignment are fully and accurately described above by the proper shipping name, and are classified, packaged, marked and labelled/placarded, and are in all respects in proper condition for transport according to applicable international and national governmental regulations. I hereby certify that the above-named material is not hazardous waste as defined by 40 CFR Part 261 or any applicable state law.					
Printed/Typed Name Karl L. Schmitt		Signature <i>Karl L. Schmitt</i>		Month Day Year 03 29 01	
17. Transporter 1 Acknowledgement of Receipt of Materials					
Printed/Typed Name VINCENT PAIAZZO		Signature <i>Vincent Paiazzo</i>		Month Day Year 03 29 01	
18. Transporter 2 Acknowledgement of Receipt of Materials					
Printed/Typed Name		Signature		Month Day Year	
19. Discrepancy Indication Space					
20. Facility Owner's or Operator's Certification of receipt of non-hazardous materials covered by this manifest except as noted in item 19.					
Printed/Typed Name JOHN HOPE		Signature <i>John Hope</i>		Month Day Year 03 29 01	

SIGNATURE AND INFORMATION MUST BE LEGIBLE ON ALL COPIES

ONYX ENVIRONMENTAL SERVICES

SONDX

Please type or print in block letters. (Form designed for use on elite (12-pitch) typewriter.)

NON-HAZARDOUS WASTE MANIFEST		1. Generator's US EPA ID No. N Y 1 0 1 2 7 3 2 5 4 0 5 0 1 2 2 3				Manifest Document No. 0 1 2 2 3		2. Page 1 of 1					
3. Generator's Name and Mailing Address CENTRAL HUDSON GAS & ELECTRIC 284 SOUTH AVENUE POUGHKEEPSIE NY 12601 ATTN: M. GALLUCI						A. Non-hazardous Manifest Document Number Z 0066392							
4. Generator's Phone (845) 492-5575						B. State Generator's ID C10 LITTLE BRITAIN RD. NE NEWBURGH, NY 12550							
5. Transporter 1 Company Name ENVIRON TRANSPORT GROUP INC.				8. US EPA ID Number N Y 1 0 1 2 7 3 2 5 4 0 5 0 1 2 2 3		C. State Trans. ID LIC # T 4 H 4 5 2 1 7 4							
7. Transporter 2 Company Name						D. Transporter's Phone ()							
9. Designated Facility Name and Site Address E.I. DUPONT DENEMOURS & CO. CHAMBERS WORKS CHAMBER WORKS DEEPWATER, NJ 08023						10. US EPA ID Number N J 1 0 0 0 2 3 8 6 7 2 0							
11. US DOT Description (Including Proper Shipping Name, Hazard Class, and ID Number) HM						12. Containers No. Type		13. Total Quantity		14. Unit W/Vol		15. Waste No.	
a. NON REGULATED DOT NON REGULATED DOT NON-REGULATED, NONE						001 TT		EST. 50000				1675	
b.													
c.													
d.													
J. Additional Descriptions for Materials Listed Above NON-HAZ WEL WATER/DECON WATER						K. Handling Codes for Wastes Listed Above							
a.						a.							
b.						b.							
15. Special Handling Instructions and Additional Information PACKING SLIPS ATTACHED FOR CLARIFICATION EMERGENCY NUMBER--INPOTRAC: 800 535-5055 MIP: 161069 CODE: DW04904 DEPTS-7107 DECAT DEC 23 78 Release # 39 Driver # 45552													
16. GENERATOR'S CERTIFICATION: I hereby declare that the contents of this consignment are fully and accurately described above by the proper shipping name, and are classified, packaged, marked and labelled/placarded, and are in all respects in proper condition for transport according to applicable international and national governmental regulations. I hereby certify that the above-named material is not hazardous waste as defined by 40 CFR Part 261 or any applicable state law.													
X Printed/Typed Name Karl L. Schorkel				Signature <i>Karl L. Schorkel</i>				Month Day Year 03 29 01					
17. Transporter 1 Acknowledgement of Receipt of Materials						Printed/Typed Name LEONARD		Signature <i>Leonard</i>		Month Day Year 03 29 01			
18. Transporter 2 Acknowledgement of Receipt of Materials						Printed/Typed Name		Signature		Month Day Year			
19. Discrepancy Indication Space													
20. Facility Director or Operator Certification of receipt of non-hazardous materials covered by this manifest except as noted in item 19.						Printed/Typed Name D. S. Amminger		Signature <i>D. S. Amminger</i>		Month Day Year 03 30 01			

SIGNATURE AND INFORMATION MUST BE LEGIBLE ON ALL COPIES

ONYX ENVIRONMENTAL SERVICES

ONYX

Please type or print in block letters. (Form designed for use on elite (12-pitch) typewriter.)

2. Page 1 of 1

NON-HAZARDOUS WASTE MANIFEST

1. Generator's US EPA ID No. **NY D 1 1 2 7 3 2 5 4 0 5 0 1 3 8 6 7**

3. Generator's Name and Mailing Address
CENTRAL HUDSON GAS & ELECTRIC

**ROUGHKEEPSIE OPER. HDQTRS.
284 SOUTH AVENUE M. GALLUCCI
ROUGHKEEPSIE NY 12601**

4. Generator's Phone (**845**) **AR6-5575**

5. Transporter 1 Company Name
ENVIRON TRANSPORT GROUP INC.

6. US EPA ID Number
N J D 1 0 0 0 6 9 2 0 6 1

7. Transporter 2 Company Name

8. US EPA ID Number

9. Designated Facility Name and Site Address

**E. I. DUPONT DENEMOURS & COMP. CHAMBERS WORKS
CHAMBER WORKS
DEERWATER, NJ 08023**

10. US EPA ID Number
N J D 0 0 2 3 8 5 7 3 0

11. US DOT Description (Including Proper Shipping Name, Hazard Class, and ID Number)
HM

12. Containers No.	Type	13. Total Quantity	14. Unit Wt/Vol	15. Waste No.
001	TI	EST 5,585	G	1875

a. **NON REGULATED / DOT NON-REGULATED. NONE**

K. Handling Codes for Wastes Listed Above

J. Additional Descriptions for Materials Listed Above
a. **NON-HAZ WELL WATER/DECOR WATER**

L. Special Handling Instructions and Additional Information

**PACKING SLIPS ATTACHED FOR CLARIFICATION EMERGENCY NUMBER- INFOTRAC: 800 535-5053
MIP: 161069 CODE: QW04904 RELEASE #: 53000108999 OR UO ID# 56684**

18. GENERATOR'S CERTIFICATION: I hereby declare that the contents of this consignment are fully and accurately described above by the proper shipping name, and are classified, packaged, marked and labeled/placarded, and are in all respects in proper condition for transport according to applicable international and national governmental regulations.

I hereby certify that the above-named material is not hazardous waste as defined by 40 CFR Part 261 or any applicable state law.

Printed/Typed Name **Ray L. Schoedel** Signature *Ray L. Schoedel* Month Day Year **09 03 01**

17. Transporter 1 Acknowledgment of Receipt of Materials
Printed/Typed Name **JAMES BIRICULLI** Signature *James Biriculli* Month Day Year **09 03 01**

18. Transporter 2 Acknowledgment of Receipt of Materials
Printed/Typed Name _____ Signature _____ Month Day Year _____

19. Discrepancy Indication Space

20. Facility Owner or Operator's Certification of receipt of non-hazardous materials covered by this manifest except as noted in item 18.
Printed/Typed Name **Thomas Duke** Signature *Thomas Duke* Month Day Year **09 03 01**

ONYX ENVIRONMENTAL SERVICES

SONYX

Please type or print in block letters. (Form designed for use on elite (12-pitch) typewriter.)

NON-HAZARDOUS WASTE MANIFEST		1. Generator's US EPA ID No. NY1D1127132161410510114107		Manifest Document No. 114107		2. Page 1 of 1	
3. Generator's Name and Mailing Address CENTRAL HUDSON GAS & ELECTRIC 284 SOUTH AVENUE POUGHKEEPSIE NY 12801 ATTN: MIKE GALLUCCI				A. Non-hazardous Manifest Document Number Z 0066362			
4. Generator's Phone (845) 488-5579				B. State Generator's ID 610 LITTLE BRITAIN RD. NE NEWBURGH, NY 12550 (NJ)			
5. Transporter 1 Company Name ENVIRON TRANSPORT GROUP INC. NAPPI TRUCKS		6. US EPA ID Number 1N17D1010108134729		C. State Trans. ID IC 17131XR		D. Transporter's Phone (973) 347-8200	
7. Transporter 2 Company Name		8. US EPA ID Number		E. State Trans. ID		F. Transporter's Phone ()	
9. Designated Facility Name and Site Address E.I. DUPONT DENEMOURS & COMP. CHAMBERS WORKS CHAMBER WORKS DEERWATER, NJ 08023				10. US EPA ID Number 1N17D1010102325730		G. State Facility's ID NJ	
11. US DOT Description (Including Proper Shipping Name, Hazard Class, and ID Number) HM				12. Containers No. Type		13. Total Quantity	
a. NON REGULATED DOT NON REGULATED DOT NON-REGULATED, NONE				001 TT		050211	
b.							
c.							
d.							
J. Additional Descriptions for Materials Listed Above a. NON-HAZ WELLS WATER/DECON WATER				K. Handling Codes for Wastes Listed Above a. c. b. d.			
15. Special Handling Instructions and Additional Information PACKING SLIPS ATTACHED FOR CLARIFICATION EMERGENCY NUMBER-1800TRAC:300 222-5000 NIP: 161080 CODE: 0N04304 RELEASE #: 63 DECAL# 081692							
18. GENERATOR'S CERTIFICATION: I hereby declare that the contents of this consignment are fully and accurately described above by the proper shipping name, and are classified, packaged, marked and labeled/placarded, and are in all respects in proper condition for transport according to applicable international and national governmental regulations. I hereby certify that the above-named material is not hazardous waste as defined by 40 CFR Part 261 or any applicable state law.							
Printed/Typed Name Neil L. Schoedel		Signature <i>Neil L. Schoedel</i>		Month Day Year 09/29/01			
17. Transporter 1 Acknowledgement of Receipt of Materials Printed/Typed Name VINCENT PALAZZO		Signature <i>Vincent Palazzo</i>		Month Day Year 10/10/01			
18. Transporter 2 Acknowledgement of Receipt of Materials Printed/Typed Name		Signature		Month Day Year			
19. Discrepancy Indication Space							
20. Facility Owner or Operator: Certification of receipt of non-hazardous materials covered by this manifest as noted in item 19. Printed/Typed Name THOMAS D... Signature <i>Thomas D...</i> Month Day Year 04/04/01							

GENERATOR

TRANSPORTER

FACILITY

ONYX ENVIRONMENTAL SERVICES



Use type or print in block letters. Form designed for use on site (12-pitch) typewriter.

NON-HAZARDOUS WASTE MANIFEST		1. Generator's US EPA ID No. N111D1112171312151410161011141111		2. Page 1 of 1	
3. Generator's Name and Mailing Address CENTRAL HUDSON GAS & ELECTRIC 284 SOUTH AVENUE H. GALLUCCI BOUGHKEEPSIE NY 12801		4. Generator's Phone (845) 486-5679		A. Non-hazardous Manifest Document Number Z 0066386	
6. Transporter 1 Company Name MAPET TRUCKING		8. US EPA ID Number		B. Generator's Address 810 LITTLE BRITAIN RD. NE NEWBURGH, NY 12550 (NY)	
7. Transporter 2 Company Name ENVIRON TRANSPORT GROUP INC. CMP		9. US EPA ID Number		C. State Trans. ID 2121611111	
9. Designated Facility Name and Site Address E.I. DUPONT DENEMOURS & COMP. CHAMBERS WORKS CHAMBER WORKS ROUTE 130 DKEPWATER, NJ 08023		10. US EPA ID Number N111D101012131815171310		D. Transporter's Phone (845) 566-3000	
11. US DOT Description (Including Proper Shipping Name, Hazard Class, and ID Number) HM NON REGULATED DOT NON REGULATED DOT NON-REGULATED, NONE		12. Containers No. 001 Type TT		13. Total Quantity 4300	
14. Unk Wt/Vol G		15. Waste No. 1072			
J. Additional Descriptions for Materials Listed Above NON-HAZ WELLY WATER/DECON a. WATER		K. Handling Codes for Wastes Listed Above			
15. Special Handling Instructions and Additional Information PACKING SLIPS ATTACHED FOR CLARIFICATION EMERGENCY NUMBER- (NFOTRAC) 800 528-5851 HEP: 161063 CODE: 0W04904 RELEASE #: 78 DECAL # 081733		16. GENERATOR'S CERTIFICATION: I hereby declare that the contents of this consignment are fully and accurately described above by the proper shipping name, and are classified, packaged, marked and labeled/placarded, and are in all respects in proper condition for transport according to applicable international and national governmental regulations. I hereby certify that the above-named material is not hazardous waste as defined by 40 CFR Part 261 or any applicable state law.			
Printed/Typed Name Karl L. Schoedel		Signature <i>Karl L. Schoedel</i>		Month Day Year 04/12/01	
17. Transporter 1 Acknowledgement of Receipt of Materials Printed/Typed Name JUAN ORTEGA		Signature <i>Juan Ortega</i>		Month Day Year 04/12/01	
18. Transporter 2 Acknowledgement of Receipt of Materials Printed/Typed Name		Signature		Month Day Year	
18. Discrepancy Indication Space					
20. Facility Owner or Operator Certification of receipt of non-hazardous materials covered by this manifest except as noted in Item 18 Printed/Typed Name P.J. Damminger		Signature <i>P.J. Damminger</i>		Month Day Year 04/12/01	

SIGNATURE AND INFORMATION MUST BE LEGIBLE ON ALL COPIES

ONYX ENVIRONMENTAL SERVICES



Please type or print in block letters. (Form designed for use on 8 1/2 x 11 (12-pitch) typewriter.)

NON-HAZARDOUS WASTE MANIFEST		1. Generator's US EPA ID No. NY 101127325410505723		Manifest Document No. 1		2. Page 1 of 1	
3. Generator's Name and Mailing Address CENTRAL HUDSON GAS & ELECTRIC 284 SOUTH AVENUE POUGHKEEPSIE NY 12601		A. Non-hazardous Manifest Document Number Z 0066386		B. State Generator ID 610 LITTLE BRITAIN RD. NE NEWBURGH, NY 12550			
4. Generator's Phone (645) 486-5579		5. Transporter 1 Company Name NY STATE DEPT OF ENVIRONMENT TRUCKING		US EPA ID Number NY 10101010 2A31127		C. State Trans. ID 101875TR46	
7. Transporter 2 Company Name		8. US EPA ID Number		D. Transporter's Phone (909) 539-2232		E. State Trans. ID	
9. Designated Facility Name and Site Address E.I. DUPONT DEREMOURS & COMP. CHAMBERS WORKS CHAMBER WORKS DEERPATER, NJ 08023		10. US EPA ID Number NJ 1210101023185730		F. Transporter's Phone ()		G. State Facility's ID	
11. US DOT Description (Including Proper Shipping Name, Hazard Class, and ID Number) HM		12. Containers No. Type		13. Total Quantity		14. Unit Wt/Vol	
a. NON REGULATED DOT NON REGULATED DOT NON-REGULATED NONE		001 TT		EST. 5425		1000	
b.							
c.							
d.							
J. Additional Descriptions for Materials Listed Above NON-HAZ WELLS WATER/DECON a. WATER		K. Handling Codes for Wastes Listed Above a. b. c. d.					
15. Special Handling Instructions and Additional Information PACKING SLIPS ATTACHED FOR CLARIFICATION EMERGENCY NUMBER-INFOTRAC:800 535-5053 WIP: 161069 CODE: DWD4904 AT 81690 REL48							
16. GENERATOR'S CERTIFICATION: I hereby declare that the contents of this manifest are fully and accurately described above by the proper shipping name, and are classified, packaged, marked and labeled/placarded, and are in all respects in proper condition for transport according to applicable international and national governmental regulations.							
I hereby certify that the above-named material is not hazardous waste as defined by 40 CFR Part 261 or any applicable state law.							
Printed/Typed Name Karl L. Scherkel		Signature <i>Karl L. Scherkel</i>		Month Day Year 09/02/91			
17. Transporter 1 Acknowledgement of Receipt of Materials		Printed/Typed Name JOHN KELLEY		Signature <i>John Kelley</i>		Month Day Year 09/02/91	
18. Transporter 2 Acknowledgement of Receipt of Materials		Printed/Typed Name		Signature		Month Day Year	
19. Discrepancy Indication Space							
20. Facility Owner or Operator: Certification of receipt of non-hazardous materials covered by this manifest except as noted in item 19.		Printed/Typed Name JOHN HORE		Signature <i>John Hore</i>		Month Day Year 09/02/91	

SIGNATURE AND INFORMATION MUST BE LEGIBLE ON ALL COPIES

ONYX ENVIRONMENTAL SERVICES

ONYX

381

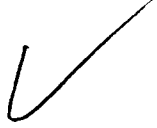

Please type or print in block letters. (Form designed for use on elite (12-pitch) typewriter.)

NON-HAZARDOUS WASTE MANIFEST		1. Generator's US EPA ID No. NY12171325410501133		Manifest Document No.		2. Page of 1	
3. Generator's Name and Mailing Address CENTRAL HUDSON GAS & ELECTRIC 284 SOUTH AVENUE H. GALLUCI POUGHKEEPSIE NY 12601				A. Non-hazardous Manifest Document Number ZL 0066391			
4. Generator's Phone (845) 486-5579				B. State Generator ID NY 0116 LITTLE BRITAIN RD. NE NEWBURGH, NY 12550			
5. Transporter 1 Company Name ENVIRONMENTAL TRANSPORT GROUP INC (SH) PARTS TRUCKING		a. US EPA ID Number NJ1210101013427		C. State Trans. ID NJ 1318B		D. Transporter's Phone (800) 53-7732	
7. Transporter 2 Company Name		b. US EPA ID Number		E. State Trans. ID		F. Transporter's Phone ()	
9. Designated Facility Name and Site Address E.I. DUPONT DENEMOURS & COMP. CHAMBERS WORKS CHAMBER WORKS DEEPWATER, NJ 08023				10. US EPA ID Number NJ1210101013427		G. State Facility's ID	
11. US DOT Description (Including Proper Shipping Name, Hazard Class, and ID Number) HM a. NON REGULATED DOT NON REGULATED DOT NON-REGULATED, NONE				12. Containers No. Type 201 TT		13. Total Quantity BT. 5300	
						14. Unit W/Vol	
						L Waste No. 1072	
J. Additional Descriptions for Materials Listed Above L/ NON-HAZ WELL WATER/DECON WATER				K. Handling Codes for Wastes Listed Above			
15. Special Handling Instructions and Additional Information PACKING SLIPS ATTACHED FOR CLARIFICATION EMERGENCY NUMBER-INFO/TRAC: 800 535-5053 HIP: 161069 CODE: CWO4904 RELO49							
16. GENERATOR'S CERTIFICATION: I hereby declare that the contents of this consignment are fully and accurately described above by the proper shipping name, and are classified, packaged, marked and labelled/placarded, and are in all respects in proper condition for transport according to applicable international and national governmental regulations. I hereby certify that the above-named material is not hazardous waste as defined by 40 CFR Part 261 or any applicable state law.							
Printed/Typed Name Hal. L. Schoebel		Signature <i>[Signature]</i>		Month Day Year 04 02 01			
17. Transporter 1 Acknowledgment of Receipt of Materials Printed/Typed Name Kurt Heckendorf		Signature <i>[Signature]</i>		Month Day Year 04 10 20 01			
18. Transporter 2 Acknowledgment of Receipt of Materials Printed/Typed Name		Signature		Month Day Year			
19. Discrepancy Indication Space							
20. Facility Owner or Operator, Certification of receipt of non-hazardous materials covered by this manifest except as noted in Item 18 Printed/Typed Name P.S. Damminger		Signature <i>[Signature]</i>		Month Day Year 04 02 01			

GENERATOR

TRANSPORTER

FACILITY

SIGNATURE AND INFORMATION MUST BE LEGIBLE ON ALL COPIES

Attachment 6

Daily Air Monitoring Logs

DAILY AIR MONITORING LOG

Project: CHGE – Little Britain Road Service Center		Date: 3/19/01		
Monitoring Instruments: PID/MiniRAM		Activity: Excavation/Loading		
Air Monitor: Megan A. Miller – BBL		Level of Protection: Level D		
Time	Location	Instrument Reading		Comments
		PID (ppm)	MiniRAM (mg/m ³)	
9:10	WBZ	0.8 (peak)	0.0	No sustained PID hits >0.5
	WAP	0.0	0.0	
9:30	WBZ	0.3	0.0	
	WAP	0.0	0.0	
10:00	WBZ	0.0	0.0	
	WAP	0.0	0.0	
13:30	WBZ	2.1 (peak)	0.005	No sustained PID hits >0.5
	WAP	0.0	0.0	
14:25	WBZ	2.51 (peak)	0.0	No sustained PID hits >0.5
	WAP	0.4	0.0	

WBZ = worker breathing zone (next to excavation)

WAP = work area perimeter (towards service center building)

DAILY AIR MONITORING LOG

Project: CHGE - Little Britain Road Service Center		Date: 3/20/01		
Monitoring Instruments: PID/MiniRAM		Activity: Excavation/Loading		
Air Monitor: Megan A. Miller - BBL		Level of Protection: Level D		
Time	Location	Instrument Reading		Comments
		PID (ppm)	MiniRAM (mg/m ³)	
8:30	WBZ	0.0	0.0	
	WAP	0.0	0.015	
9:30	WBZ	0.0	0.0	
	WAP	0.0	0.0	
10:30	WBZ	0.0	0.0	
	WAP	0.0	0.0	
14:30	WBZ	0.0	0.0	
	WAP	0.0	0.0	
15:45	WBZ	0.5 (peak)	0.0	
	WAP	0.0	0.0	

WBZ = worker breathing zone (next to excavation)

WAP = work area perimeter (towards service center building)

DAILY AIR MONITORING LOG

Project: CHGE - Little Britain Road Service Center		Date: 3/21/01		
Monitoring Instruments: PID/MiniRAM		Activity: Excavation/Loading		
Air Monitor: Megan A. Miller - BBL		Level of Protection: Level D		
Time	Location	Instrument Reading		Comments
		PID (ppm)	MiniRAM (mg/m ³)	
8:25	WBZ	0.0	0.0	
	WAP	0.0	0.0	
9:25	WBZ	0.0	0.0	
	WAP	0.0	0.0	
10:30	WBZ	0.2	0.0	
	WAP	0.0	0.0	
11:30	WBZ	0.0	0.0	
	WAP	0.0	0.0	
12:30	WBZ	0.0	0.0	
	WAP	0.0	0.0	
13:45	WBZ	0.0	0.0	
	WAP	0.0	0.0	

WBZ = worker breathing zone (next to excavation)

WAP = work area perimeter (towards service center building)

DAILY AIR MONITORING LOG

Project: CHGE - Little Britain Road Service Center		Date: 3/22/01		
Monitoring Instruments: PID/MiniRAM		Activity: Excavation/Loading		
Air Monitor: Megan A. Miller - BBL		Level of Protection: Level D		
Time	Location	Instrument Reading		Comments
		PID (ppm)	MiniRAM (mg/m ³)	
9:20	WBZ	0.0	0.0	
	WAP	0.0	0.0	
10:10	WBZ	21.8 (peak)	0.0	Strong odor
	WAP	2.1 (peak)	0.0	Slight odor
10:15	Drager Tube collected in WBZ for Vinyl Chloride = 0.0			
10:20	BLDG	0.3	0.0	
10:25	WBZ	5 (peak)	0.0	No sustained PID hits >0.5
	WAP	<1	0.0	
	BLDG	0.2	0.0	
11:30	WBZ	0-2.5	0.0	
	WAP	0.5 (peak)	0.0	
	BLDG	0.0	0.0	
13:30	WBZ	0-6.7 (peak)	0.0	No sustained PID hits >0.5
	WAP	<1	0.0	
	BLDG	0.0	0.0	

WBZ = worker breathing zone (next to excavation)

WAP = work area perimeter (towards service center building)

BLDG = in front of service center building (garages)

DAILY AIR MONITORING LOG

Project: CHGE - Little Britain Road Service Center		Date: 3/23/01		
Monitoring Instruments: PID/MiniRAM		Activity: Excavation/Loading		
Air Monitor: Megan A. Miller – BBL		Level of Protection: Level D		
Time	Location	Instrument Reading		Comments
		PID (ppm)	MiniRAM (mg/m ³)	
9:45	WBZ	1.5 (peak)	0.0	No sustained PID hits >0.5
	WAP	0.1	0.0	
10:15	WBZ	0.4	0.0	
	WAP	0.0	0.0	

WBZ = worker breathing zone (next to excavation)

WAP = work area perimeter (towards service center building)

DAILY AIR MONITORING LOG

Project: CHGE - Little Britain Road Service Center		Date: 3/26/01		
Monitoring Instruments: PID/MiniRAM		Activity: Excavation/Loading		
Air Monitor: Megan A. Miller - BBL		Level of Protection: Level D		
Time	Location	Instrument Reading		Comments
		PID (ppm)	MiniRAM (mg/m ³)	
9:15	WBZ	0.0	0.0	
	WAP	0.0	0.0	
10:00	WBZ	0.0	0.0	
	WAP	0.0	0.0	
10:15	WBZ	6.1 (peak)	0.0	No sustained PID hits >0.5
	WAP	0.0	0.0	
11:30	WBZ	7.3 (peak)	0.0	No sustained PID hits >0.5
	WAP	0.0	0.0	
13:30	WBZ	0.0	0.0	
	WAP	0.0	0.0	
14:30	WBZ	0-4.0 (peak)	0.0	No sustained PID hits >0.5
	WAP	0.1	0.0	

WBZ = worker breathing zone (next to excavation)

WAP = work area perimeter (towards service center building)

DAILY AIR MONITORING LOG

Project: CHGE - Little Britain Road Service Center

Date: 3/27/01

Monitoring Instruments:
PID/MiniRAM

Activity:
Excavation/Loading/
Backfilling

Air Monitor: Megan A. Miller - BBL

Level of Protection: Level D

Time	Location	Instrument Reading		Comments
		PID (ppm)	MiniRAM (mg/m ³)	
9:00	WBZ	0.0	0.068	Truck traffic
	WAP	0.0	0.0	
10:15	WBZ	0.0	0.0	
	WAP	0.0	0.0	
11:15	WBZ	0.7 (peak)	0.0	No sustained PID hits >0.5
	WAP	0.0	0.0	
12:10	WBZ	30 (peak)	0.005	No sustained PID hits >3.0
	WAP	0.9 (peak)	0.0	
12:30	Collected Drager Tube for Vinyl Chloride = 0.0			
12:45	WAP	0.0	0.0	
	DW WAP	0.0	0.0	
	BLDG	0.3	0.0	Fuel fumes from garage
13:05	WAP	0.3	0.0	
	BLDG	0.0	0.0	
	DW WAP	0.8 (peak)	0.0	No sustained PID hits >0.5
13:30	WAP	0.5 (peak)	0.0	No sustained PID hits >0.5
	BLDG	0.0	0.0	
	DW WAP	0.0	0.0	

DAILY AIR MONITORING LOG

Project: CHGE - Little Britain Road Service Center		Date: 3/27/01 (Cont'd)		
Monitoring Instruments: PID/MiniRAM		Activity: Excavation/Loading/ Backfilling		
Air Monitor: Megan A. Miller – BBL		Level of Protection: Level D		
Time	Location	Instrument Reading		Comments
		PID (ppm)	MiniRAM (mg/m ³)	
15:00	WAP	0.3	0.0	No sustained PID hits >0.5
	DW WAP	0.9	0.0	
	BLDG	0.0	0.0	

WBZ = worker breathing zone (next to excavation)
 WAP = work area perimeter (towards service center building)
 DW WAP = downwind work area perimeter
 BLDG = in front of service center building (garages)

DAILY AIR MONITORING LOG

Project: CHGE - Little Britain Road Service Center		Date: 3/28/01		
Monitoring Instruments: PID/MiniRAM		Activity: Excavation/Loading/ Backfilling		
Air Monitor: Megan A. Miller - BBL		Level of Protection: Level D		
Time	Location	Instrument Reading		Comments
		PID (ppm)	MiniRAM (mg/m ³)	
11:30	WBZ	2.1 (peak)	0.0	
	WAP	0.3	0.0	
	BLDG	0.0	0.0	
12:30	WBZ	21.3 (peak)	0.0	
	WAP	<1	0.0	
	DW WAP	0.9 (peak)	0.0	
	BLDG	0.0	0.0	
15:30	WBZ	25 (peak)	0.0	Strong odor
	WAP	0.7 (peak)	0.0	Slight odor
	DW WAP	1.5 (peak)	0.0	
	BLDG	0.1	0.0	No odor

WBZ = worker breathing zone (next to excavation)

WAP = work area perimeter (towards service center building)

DW WAP = downwind work area perimeter

BLDG = in front of service center building (garages)

DAILY AIR MONITORING LOG

Project: CHGE - Little Britain Road Service Center		Date: 3/29/01		
Monitoring Instruments: PID/MiniRAM		Activity: Excavation/Loading/ Backfilling		
Air Monitor: Megan A. Miller - BBL		Level of Protection: Level D		
Time	Location	Instrument Reading		Comments
		PID (ppm)	MiniRAM (mg/m ³)	
10:30	WBZ	0.0	0.0	
	WAP	0.0	0.0	
11:30	WBZ	0.0	0.0	
	WAP	0.0	0.0	
12:30	WBZ	0.4	0.0	
	WAP	0.0	0.0	
13:30	WBZ	0.0	0.0	
	WAP	0.0	0.0	
14:30	WBZ	0.0	0.0	
	WAP	0.0	0.0	
15:30	WBZ	0.0	0.0	
	WAP	0.0	0.0	

WBZ = worker breathing zone (next to excavation)

WAP = work area perimeter (towards service center building)

DAILY AIR MONITORING LOG

Project: CHGE - Little Britain Road Service Center		Date: 3/30/01		
Monitoring Instruments: PID/MiniRAM		Activity: Excavation/Loading/ Backfilling		
Air Monitor: Megan A. Miller - BBL		Level of Protection: Level D		
Time	Location	Instrument Reading		Comments
		PID (ppm)	MiniRAM (mg/m ³)	
14:45	WBZ	0.3	0.0	
	WAP	0.0	0.0	
15:30	WBZ	0.0	0.0	
	WAP	0.0	0.0	

WBZ = worker breathing zone (next to excavation)

WAP = work area perimeter (towards service center building)

DAILY AIR MONITORING LOG

Project: CHGE - Little Britain Road Service Center		Date: 4/2/01		
Monitoring Instruments: PID/MiniRAM		Activity: Excavation/Loading/ Backfilling		
Air Monitor: Megan A. Miller - BBL		Level of Protection: Level D		
Time	Location	Instrument Reading		Comments
		PID (ppm)	MiniRAM (mg/m ³)	
11:30	WBZ	0.0	0.018	
	WAP	0.0	0.0	
12:30	WBZ	0.0	0.0	
	WAP	0.0	0.0	
13:30	WBZ	1.1 (peak)	0.0	No sustained PID hits >0.5
	WAP	0.0	0.0	

WBZ = worker breathing zone (next to excavation)

WAP = work area perimeter (towards service center building)

DAILY AIR MONITORING LOG

Project: CHGE - Little Britain Road Service Center		Date: 4/3/01		
Monitoring Instruments: PID/MiniRAM		Activity: Excavation/Loading/ Backfilling		
Air Monitor: Megan A. Miller - BBL		Level of Protection: Level D		
Time	Location	Instrument Reading		Comments
		PID (ppm)	MiniRAM (mg/m ³)	
11:00	WBZ	0.0	0.0	
	WAP	0.0	0.0	
12:00	WBZ	0.0	0.0	
	WAP	0.0	0.0	
13:00	WBZ	0.0	0.0	
	WAP	0.0	0.0	
14:00	WBZ	0.0	0.0	
	WAP	0.0	0.0	
15:00	WBZ	0.0	0.0	
	WAP	0.0	0.0	
16:00	WBZ	0.0	0.0	
	WAP	0.0	0.0	

WBZ = worker breathing zone (next to excavation)

WAP = work area perimeter (towards service center building)

DAILY AIR MONITORING LOG

Project: CHGE - Little Britain Road Service Center		Date: 4/4/01		
Monitoring Instruments: PID/MiniRAM		Activity: Excavation/Loading/ Backfilling		
Air Monitor: Megan A. Miller - BBL		Level of Protection: Level D		
Time	Location	Instrument Reading		Comments
		PID (ppm)	MiniRAM (mg/m ³)	
10:00	WBZ	0.0	0.0	
	WAP	0.0	0.0	
11:15	WBZ	0.0	0.0	
	WAP	0.0	0.0	
12:20	WBZ	0.0	0.0	
	WAP	0.0	0.0	
13:20	WBZ	1.4 (peak)	0.0	No sustained PID hits >0.5
	WAP	0.7 (peak)	0.0	No sustained PID hits >0.5
14:30	WBZ	0.0	0.0	
	WAP	0.0	0.0	

WBZ = worker breathing zone (next to excavation)

WAP = work area perimeter (towards service center building)

DAILY AIR MONITORING LOG

Project: CHGE - Little Britain Road Service Center		Date: 4/5/01		
Monitoring Instruments: PID/MiniRAM		Activity: Excavation/Loading/ Backfilling		
Air Monitor: Megan A. Miller - BBL		Level of Protection: Level D		
Time	Location	Instrument Reading		Comments
		PID (ppm)	MiniRAM (mg/m ³)	
9:30	WBZ	0.2	0.063	
	WAP	0.0	0.025	
10:30	WBZ	0.0	0.012	
	WAP	0.0	0.034	Parking area sprayed with water
11:30	WBZ	0.0	0.0	
	WAP	0.0	0.0	
12:30	WBZ	0.0	0.0	
	WAP	0.0	0.0	
14:15	WBZ	0.0	0.0	
	WAP	0.0	0.0	

WBZ = worker breathing zone (next to excavation)

WAP = work area perimeter (towards service center building)

DAILY AIR MONITORING LOG

Project: CHGE - Little Britain Road Service Center		Date: 4/6/01		
Monitoring Instruments: PID/MiniRAM		Activity: Excavation/Loading/ Backfilling		
Air Monitor: Megan A. Miller - BBL		Level of Protection: Level D		
Time	Location	Instrument Reading		Comments
		PID (ppm)	MiniRAM (mg/m ³)	
10:00	WBZ	0.0	0.0	
	WAP	0.0	0.0	

WBZ = worker breathing zone (next to excavation)

WAP = work area perimeter (towards service center building)

DAILY AIR MONITORING LOG

Project: CHGE - Little Britain Road Service Center		Date: 4/10/01		
Monitoring Instruments: PID/MiniRAM		Activity: Excavation/Loading/ Backfilling		
Air Monitor: Megan A. Miller - BBL		Level of Protection: Level D		
Time	Location	Instrument Reading		Comments
		PID (ppm)	MiniRAM (mg/m ³)	
12:20	WBZ	0.4	0.0	
	WAP	0.0	0.0	
13:30	WBZ	0.2	0.0	
	WAP	0.0	0.0	
14:45	WBZ	32 (peak)	0.0	No sustained PID hits >3.0
	WAP	0.7 (peak)	0.0	
14:50	Collected Drager Tube in WBZ for Vinyl Chloride=0.0			
15:30	WBZ	0.2	0.0	
	WAP	0.0	0.0	

WBZ = worker breathing zone (next to excavation)

WAP = work area perimeter (towards service center building)

Attachment 7

Monitoring Well Construction Logs

Date Start/Finish: 5/8/01 Drilling Company: Parratt-Wolff Driller's Name: Joe Perci Drilling Method: Hollow Stem Auger Bit Size: NA Auger Size: 4 1/4" Rig Type: CME 75 Sampling Method: NA	Northing: 4916.3548 Easting: 4822.2849 Casing Elevation: 297.39' Borehole Depth: 9' below grade Surface Elevation: Geologist: Tamara Hauptfleisch	Well ID: MW01-8A Client: Central Hudson Gas & Electric Location: Little Britain Road New Windsor, New York
--------------------------------------------------------------------------------------------------------------------------------------------------------------------------------------------------------------------------------------------------------------------------	--------------------------------------------------------------------------------------------------------------------------------------------------------------------------------------------------------------------	--------------------------------------------------------------------------------------------------------------------------------------------------

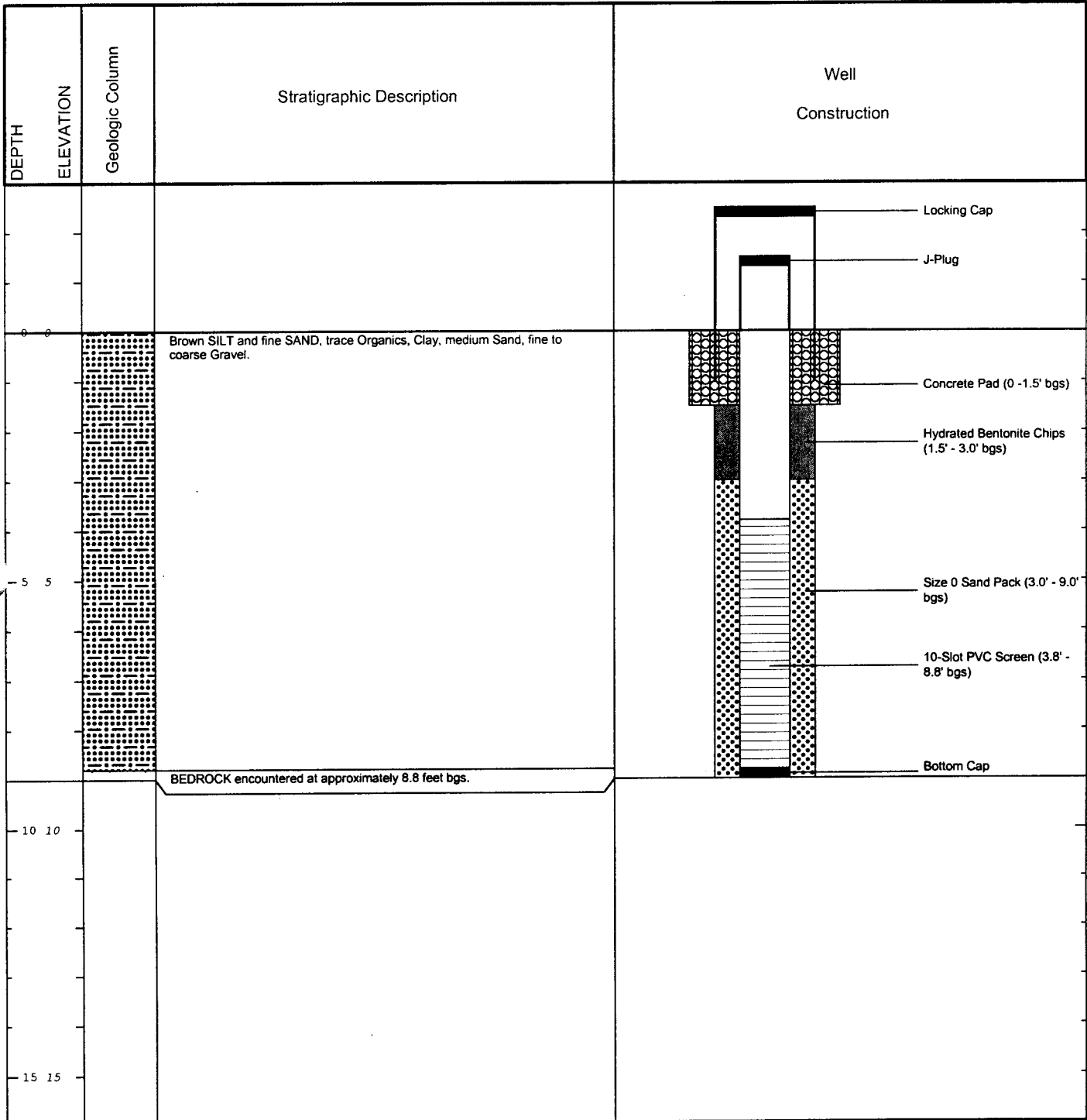

BLASLAND, BOUCK & LEE, INC.
engineers & scientists

Remarks: bgs = below ground surface. Borehole installed using 4 1/2-inch ID hollow stem augers.

Date Start/Finish: 5/7/01-5/9/01 Drilling Company: Parratt-Wolff Driller's Name: Joe Perci Drilling Method: Hollow Stem Auger Bit Size: See Remarks Auger Size: See Remarks Rig Type: CME 75 Sampling Method: NA	Northing: 4909.6550 Easting: 4825.7989 Casing Elevation: 297.35' Borehole Depth: 50' below grade Surface Elevation: Geologist: Tamara Hauptfleisch	Well ID: MW01-8B Client: Central Hudson Gas & Electric Location: Little Britain Road New Windsor, New York
-----------------------------------------------------------------------------------------------------------------------------------------------------------------------------------------------------------------------------------------------------------------------------------------------	---------------------------------------------------------------------------------------------------------------------------------------------------------------------------------------------------------------------	--------------------------------------------------------------------------------------------------------------------------------------------------

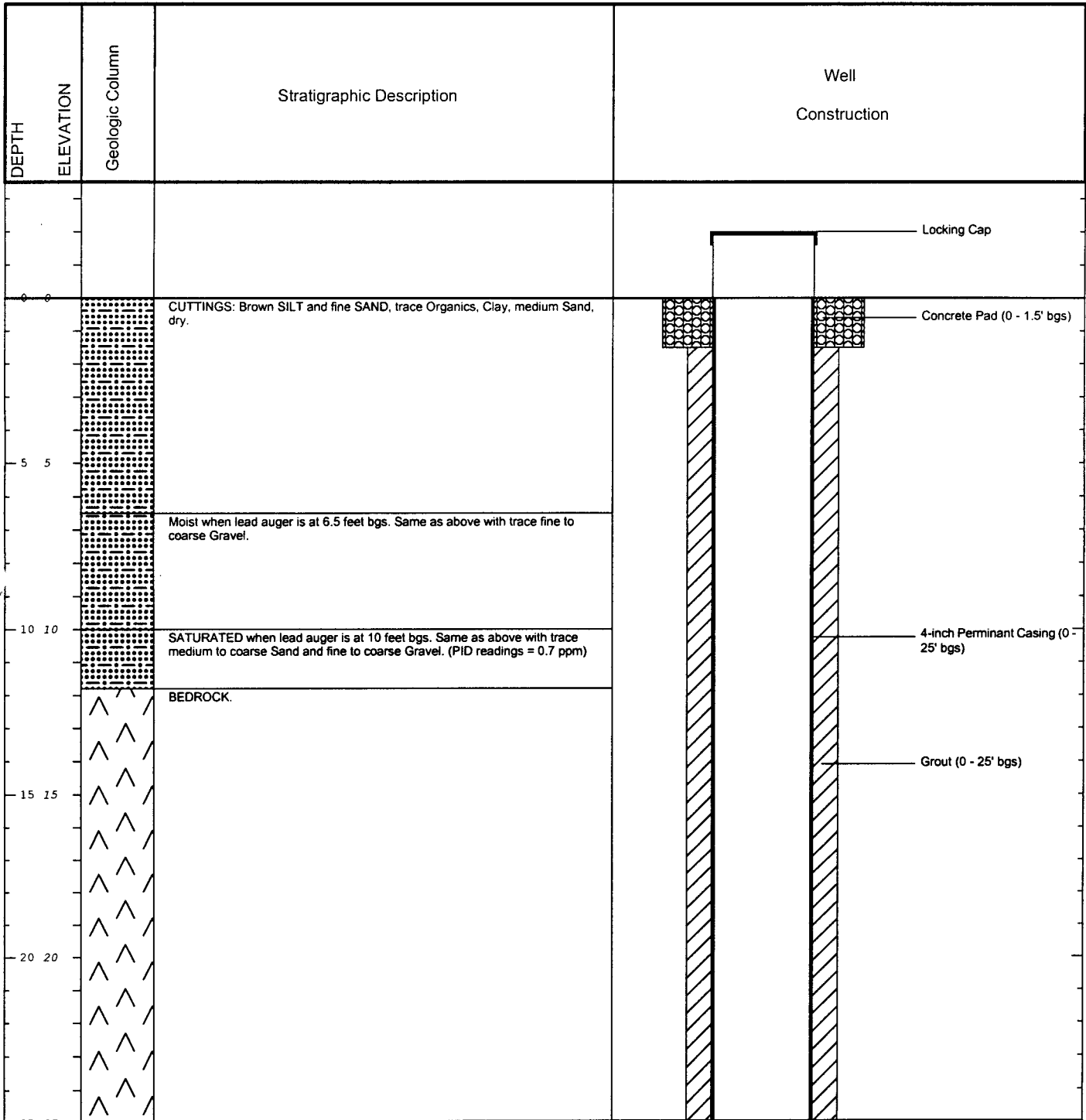

<h1>BBL</h1> <p>BLASLAND, BOUCK & LEE, INC. engineers & scientists</p>	Remarks: bgs = below ground surface. Borehole was installed by drilling with hollow stem augers into bedrock ~2' and setting a 6-inch temporary casing. Rock hole installed by rollerbitting to 25' and installing a 4-inch permanent casing to 50' bgs with a 3 7/8" roller bit, followed by drilling.
------------------------------------------------------------------------------------	----------------------------------------------------------------------------------------------------------------------------------------------------------------------------------------------------------------------------------------------------------------------------------------------------------------

Client:
 Central Hudson Gas & Electric
Site Location:
 Little Britain Road
 New Windsor, New York

Well ID: MW01-8B

Borehole Depth: 50' below grade

DEPTH ELEVATION	Geologic Column	Stratigraphic Description	Well Construction	
25 25 30 30 35 35 40 40 45 45 50 50 55 55		BEDROCK.		3 7/8" Open Hole (0 - 50' bgs)

BBL
 BLASLAND, BOUCK & LEE, INC.
 engineers & scientists

Remarks: bgs = below ground surface. Borehole was installed by drilling with hollow stem augers into bedrock ~2' and setting a 6-inch temporary casing. Rock hole installed by rollerbitting to 25' and installing a 4-inch permanent casing to 50' bgs with a 3 7/8" roller bit, followed by drilling.