

**Adirondack Regional Business Incubator Site
36 Elm Street
City of Glens Falls, New York**

Environmental Restoration Project

Appendix A - O

RECEIVED

JUN 09 2008

NYSDEC REGION 5
ENVIRONMENTAL QUALITY

Site Investigation Report

**New York State Assistance Contract No. C303163
ERP Project No. E557019**

May 2008

Prepared For:

Greater Glens Falls Local Development Corporation
42 Ridge Street
Glens Falls, New York 12801

Attn: Mr. Thomas Donohue
Tel: (518) 761-3883



Engineers • Environmental Scientists • Planners • Landscape Architects

**2 Corporate Plaza
264 Washington Avenue Extension
Albany, New York 12203**

Adirondack Regional Business Incubator Site
36 Elm Street
City of Glens Falls

Environmental Restoration Project

Appendix A – O

Site Investigation Report
New York State Assistance Contract No. C303163
ERP Project No. E557019

May 2008

Prepared For:

Greater Glens Falls Local Development Corporation
42 Ridge Street
Glens Falls, New York 12801

Attn: Mr. Thomas Donohue
Tel: (518) 761-3883

Prepared By:

Barton & Loguidice, P.C.
Engineers, Environmental Scientists, Planners, Landscape Architects
2 Corporate Plaza
264 Washington Avenue Extension
Albany, New York 12203

Attn: Mr. Stephen Le Fevre, P.G.
Tel: (518) 218-1801

Appendix I

Asbestos Abatement Air Sampling Results & Waste Disposal

**Project Monitor
Field Data Sheets**



ASBESTOS MONITORING FIELD DATA SHEET

Work Area Sketch Below

CLIENT: Warren County Economic Development
 LOCATION: 36 Elm Street

290 Elwood Davis Road/Box 3107
 Syracuse, New York 13220

(315) 457-5200 Fax: (315) 451-0052 PROJ. NO.: 1032.001-A

TYPE OF ACTIVITY: None

SAMPLE TYPE (circle one): BACKGROUND (Phase IB) PREABATEMENT (Phase IIA) PERIMETER (Phase IIB) CLEARANCE (Phase IIC)

ANALYTICAL METHOD: 7400-A (PCM) / TEM SAMPLING MEDIUM: 0.8 micron (PCM) / 0.45 micron (TEM)

AIR SAMPLE CALIBRATION: ROTOMETER NO. 006

CALIBRATION DATE 3/3/06

Sample Number	1	2	3	4	5	6	7	8	9	10	11	12
Blank Number	142	->	->	->	->	->	->	->	->	->	->	->
Date of Sample	2/9/07	->	->	->	->	->	->	->	->	->	->	->
Sample Location	DWA 3rd Flr.	2nd Flr.	Farens Bsmt	mid	boiler			DWA				
Pump Number												
Start time/flowrate (lpm)	10:58 3.9	10:59 3.9	11:00 3.9	11:01 3.9	11:01 3.9	11:01 3.9	11:03 3.9	11:03 3.9	11:04 3.9	11:04 3.9	11:04 3.9	11:05 3.9
Stop time/flowrate (lpm)	14:03 3.3	14:04 3.3	14:05 3.3	14:05 3.3	14:06 3.3	14:07 2.6	14:07 3.3	14:08 3.3	14:08 3.3	14:09 3.3	14:09 3.3	14:10 2.8
Average flow rate (lpm)	3.6	3.6	3.6	3.6	3.6	3.6	2.85	3.6	3.6	3.6	3.6	3.35
Sample Duration	185	185	185	184	185	184	184	184	184	184	185	185
Sample Volume	666	666	666	662	666	666	524	662	662	662	666	620
Sample height												
Concentration (mg/m ³)	10.0074							10.0074	10.0074			10.0074
Media												

COMMENTS:

Sampling performed by: Michael D. Goff

Date: 2/9/07



ASBESTOS MONITORING FIELD DATA SHEET

20
21
Work Area Sketch Below

290 Elwood Davis Road/Box 3107
Syracuse, New York 13220
(315) 457-5200 Fax: (315) 451-0052

CLIENT: Warren County Economic Development
LOCATION: 36 Elm Street
PROJ. NO.: 1032.001-A

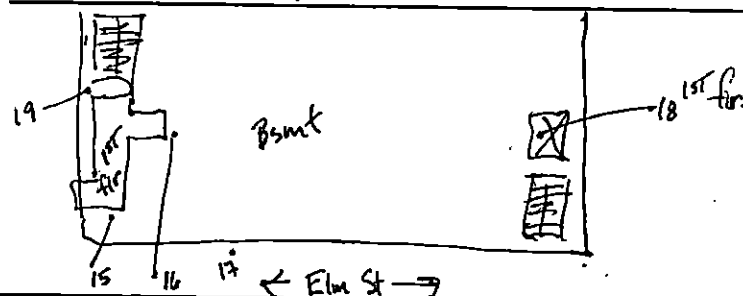

TYPE OF ACTIVITY: Prep of Basement

SAMPLE TYPE (circle one): BACKGROUND (Phase IB) REABATEMENT (Phase IIA) PERIMETER (Phase IIB) CLEARANCE (Phase IIC)

ANALYTICAL METHOD: 7400-A (PCM) / TEM

SAMPLING MEDIUM: 0.8 micron (PCM) / 0.45 micron (TEM)

AIR SAMPLE CALIBRATION: ROTOMETER NO. 006

CALIBRATION DATE 3/3/06

Sample Number	15	16	17	18	19	20	21			
Blank Number	12:14	-->	-->	-->	-->	-->	-->	-->	-->	-->
Date of Sample	2/12/07	-->	-->	-->	-->	-->	-->	-->	-->	-->
Sample Location	PD	WD	Ambient	Barriers elevator	opposite stairs	single HEPA	3 HEPA's			
Pump Number										
Start time/flowrate (lpm)	10:38 2.7	10:39 2.7	10:44 2.7	10:48 2.7	10:49 2.7	11:12 3.1	11:13 3.1			
Stop time/flowrate (lpm)	14:48 2.7	14:48 2.9	14:51 2.7	14:50 2.7	14:49 3.1	14:28 3.1	14:29 3.1			
Average flow rate (lpm)	2.7	2.8	2.7	2.7	2.9	3.1	3.1			
Sample Duration	250	249	247	242	240	196	196			
Sample Volume	675	697	667	653	696	608	608			
Sample height										
Concentration (mg/m ³)	0.025	0.022	0.0074	0.023	0.016	0.034	0.033			
Media	PCM									

COMMENTS: Elevator is condemned - cant get to other sides.

Sampling performed by: Michael D. Giff

Date: 2/12/07

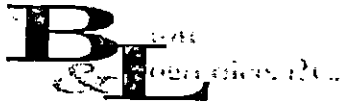

ASBESTOS MONITORING FIELD DATA SHEET

22

Work Area Sketch Below

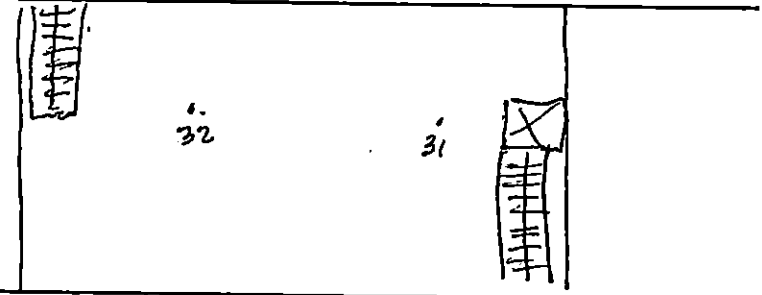

CLIENT: Warren County Economic Development
 LOCATION: 36 Elm Street

290 Elwood Davis Road/Box 3107
 Syracuse, New York 13220

(315) 457-5200 Fax: (315) 451-0052

PROJ. NO.: 1032.001-A

TYPE OF ACTIVITY: Pre-clean

SAMPLE TYPE (circle one): BACKGROUND (Phase IB) PREABATEMENT (Phase IIA) PERIMETER (Phase IIB) ← Elm St → CLEARANCE (Phase IIC)

ANALYTICAL METHOD: 7400-A (BCM) / TEM

SAMPLING MEDIUM: 0.8 micron (PCM) / 0.45 micron (TEM)

AIR SAMPLE CALIBRATION: ROTOMETER NO. 006

CALIBRATION DATE 2/3/06

Sample Number	24	25	26	27	28	29	30	31	32
Blank Number	22 + 23	→	→	→	→	→	→	→	→
Date of Sample	2/13/07	→	→	→	→	→	→	→	→
Sample Location	PD	WD	Ambient	Barriers elevator	stairs	HEPA 1	2	Barriers West	East
Pump Number								2nd floor	
Start time/flowrate (lpm)	07:14 2.1	07:15 2.1	07:16 2.1	07:19 2.1	07:20 2.1	07:20 2.1	07:31 2.1	08:19 2.1	08:20 2.1
Stop time/flowrate (lpm)	15:15 2.1	15:16 1.0	15:12 1.6						15:10 2.1
Average flow rate (lpm)	2.1	1.55	1.85						2.1
Sample Duration	481	481	476						410
Sample Volume	1010	746	881						861
Sample height	4'	4'	6'	4'				ceiling	4'
Concentration (mg/m ³)	<0.0049	<0.0066	<0.0057					battery	0.0071
Media								V61D	

COMMENTS:

Sampling performed by: Phil D. G. H.

Date: 2/13/07



ASBESTOS MONITORING FIELD DATA SHEET

Work Area Sketch Below

CLIENT: Warren County Economic Development
 LOCATION: 36 Elm Street

*PD: WD
at 1st Flr
level*

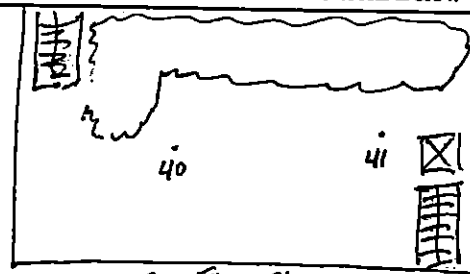

290 Elwood Davis Road/Box 3107
 Syracuse, New York 13220

(315) 457-5200 Fax: (315) 451-0052

PROJ. NO.: 1032.001-A

TYPE OF ACTIVITY: Removal - Bsmnt.

SAMPLE TYPE (circle one): ~~BACKGROUND (Phase I)~~ PREABATEMENT (Phase IIA) ~~PREABATEMENT (Phase IIB)~~ ~~PREABATEMENT (Phase IIC)~~

ANALYTICAL METHOD: 7400-A (PCM) / TEM

SAMPLING MEDIUM: 0.8 micron (PCM) / 0.45 micron (TEM)

AIR SAMPLE CALIBRATION: ROTOMETER NO. 006

CALIBRATION DATE 3/3/06

Sample Number	35	36	37	38	39	40	41			
Blank Number	33 34	->	->	->	->	->	->	->	->	->
Date of Sample	2/14/07	->	->	->	->	->	->	->	->	->
Sample Location	PD	WD	Ambient Front Door	Barriers East	2nd floor West	Barriers 3rd floor East	West			
Pump Number										
Start time/flowrate (lpm)	10:18 2.1	10:18 2.1	09:51 2.1	10:08 2.1	10:09 2.1	10:42 2.1	10:43 2.1			
Stop time/flowrate (lpm)	14:39 2.1	14:39 2.1	14:31 2.1	14:35 2.1	14:36 2.1	14:33 2.1	14:34 2.1			
Average flow rate (lpm)	2.1	2.1	2.1	2.1	2.1	2.1	2.1			
Sample Duration	261	261	280	267	267	231	231			
Sample Volume	548	548	588	561	561	485	485			
Sample height	4'	4'	6'	4'						
Concentration (mg/m ³)	<0.0089	<0.0089	<0.0083	0.016	<0.0087	0.014	0.014			
Media	PCM									

COMMENTS:

Sampling performed by: Walter D. Goff

Date: 2/14/07



ASBESTOS MONITORING FIELD DATA SHEET

Work Area Sketch Below

CLIENT: Warren County Economic Development
 LOCATION: 36 Elm Street

290 Elwood Davis Road/Box 3107
 Syracuse, New York 13220
 (315) 457-5200 Fax: (315) 451-0052

PROJ. NO.: 1032.001-A

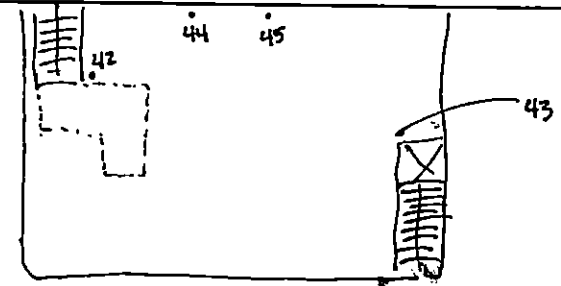

TYPE OF ACTIVITY: _____

SAMPLE TYPE (circle one): BACKGROUND (Phase IB) PREPARATION (Phase IIA) PERIMETER (Phase IIB) Elm St CLEARANCE (Phase IIC)

ANALYTICAL METHOD: 7400-A (PCM) / TEM

SAMPLING MEDIUM: 0.8 micron (PCM) / 0.45 micron (TEM)

AIR SAMPLE CALIBRATION: ROTOMETER NO. 006

CALIBRATION DATE 2/3/06

Sample Number	42	43	44	45						
Blank Number	46, 47	-->	-->	-->	-->	-->	-->	-->	-->	-->
Date of Sample	2/14/07	-->	-->	-->	-->	-->	-->	-->	-->	-->
Sample Location	Stairs East	Elevator	HEPA	3 HEPA's						
Pump Number										
Start time/flowrate (lpm)	11:00 2.7	11:01 2.7	11:06 2.7	11:07 2.7						
Stop time/flowrate (lpm)	14:43 2.7	14:44 2.7	14:45 2.7	14:45 2.7						
Average flow rate (lpm)	2.7	2.7	2.7	2.7						
Sample Duration	223	223	219	219						
Sample Volume	602	602	591	591						
Sample height	4'	4'								
Concentration (mg/m ³)	20.0081	20.0081	20.0083	20.0083						
Media	PCM									

COMMENTS:

Sampling performed by: Michael D. Goff

Date: 2/14/07



ASBESTOS MONITORING FIELD DATA SHEET

55 56 Work Area Sketch Below

CLIENT: Warren County Economic Development
 LOCATION: 36 Elm Street

290 Elwood Davis Road/Box 3107
 Syracuse, New York 13220

(315) 457-5200 Fax: (315) 451-0052

PROJ. NO.: 1032.001-A

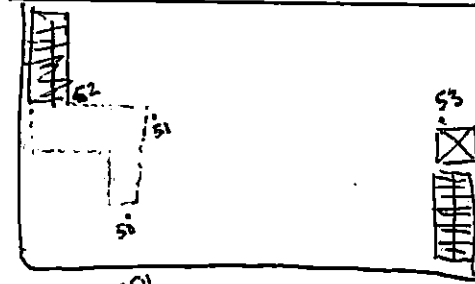

TYPE OF ACTIVITY: Basement-Removal

SAMPLE TYPE (circle one): BACKGROUND (Phase IB) PREABATEMENT (Phase IIA) PERIMETER (Phase IIB) CLEARANCE (Phase IIC)

ANALYTICAL METHOD: 7400-A (PCM) / TEM

SAMPLING MEDIUM: 0.8 micron (PCM) / 0.45 micron (TEM)

AIR SAMPLE CALIBRATION: ROTOMETER NO. 006

CALIBRATION DATE 3/3/06

Sample Number	50	51	52	53	54	55	56			
Blank Number	48 & 49	->	->	->	->	->	->	->	->	->
Date of Sample	2/19/07	->	->	->	->	->	->	->	->	->
Sample Location	PD	WD	Barriers East	West	Ambient	HEPA #1 (E)	HEPA #2 (W)			
Pump Number										
Start time/flowrate (lpm)	08:23 2.1	08:24 2.1	08:25 2.1	08:26 2.1	08:27 2.1	08:30 2.1	08:31 2.1			
Stop time/flowrate (lpm)	15:09 2.1	15:09 2.2	15:08 2.1	15:10 2.1	15:07 1.6	15:12 1.0	15:12 0.5			
Average flow rate (lpm)	2.1	2.15	2.1	2.1	1.85	1.55	1.3			
Sample Duration	406	405	403	404	400	402	402			
Sample Volume	852	871	846	848	740	623	523			
Sample height	4'	4'	3'	3'	6'	N/A	->			
Concentration (mg/m ³)	<0.0058	<0.0056	<0.0058	<0.0058	<0.0066	<0.0078	<0.0094			
Media	PCM									

COMMENTS:

Sampling performed by: Nick D. Goff

Date: 2 / 19 / 07



ASBESTOS MONITORING FIELD DATA SHEET

64 ⁶⁶ Work Area Sketch Below

CLIENT: Warren County Economic Development
 LOCATION: 36 Elm Street

290 Elwood Davis Road/Box 3107

Syracuse, New York 13220

(315) 457-5200 Fax: (315) 451-0052

PROJ. NO.: 1032.001-A

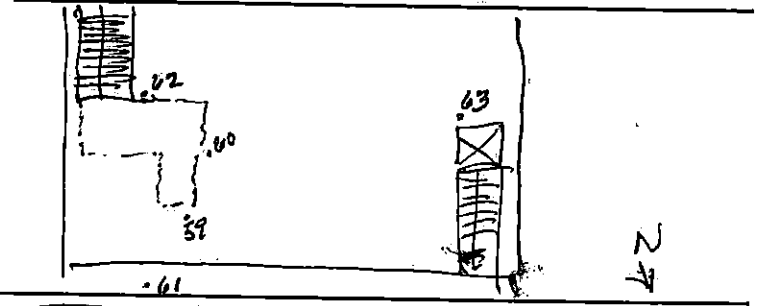

TYPE OF ACTIVITY: Basement Removal

SAMPLE TYPE (circle one): BACKGROUND (Phase IB) PREABATEMENT (Phase IIA) PERIMETER (Phase IIB) CLEARANCE (Phase IIC)

ANALYTICAL METHOD: 7400-A (PCM) / TEM

SAMPLING MEDIUM: 0.8 micron (PCM) / 0.45 micron (TEM)

AIR SAMPLE CALIBRATION: ROTOMETER NO. 006

CALIBRATION DATE 3/2/06

Sample Number	59	60	61	62	63	64	65			
Blank Number	57:58	-->	-->	-->	-->	-->	-->	-->	-->	-->
Date of Sample	2/20/07	-->	-->	-->	-->	-->	-->	-->	-->	-->
Sample Location	RD	WD	Ambient	Barriers (E)	(W)	HEPA 1	HEPA 2			
Pump Number										
Start time/flowrate (lpm)	07:32 2.1	07:32 2.1	07:24 2.1	07:26 2.1	07:26 2.1	07:28 2.1	07:29 2.1			
Stop time/flowrate (lpm)	15:04 2.1	15:04 2.1	15:08 1.9	15:05 2.1	15:06 1.9	15:10 1.0	15:11 1.0			
Average flow rate (lpm)	2.1	2.1	2.0	2.1	2.0	1.55	1.55			
Sample Duration	452	452	464	459	460	462	462			
Sample Volume	949	949	928	964	920	716	716			
Sample height	4'	4'	6'	3'	3'	N/A	N/A			
Concentration (mg/m ³)	0.0098	0.0088	<0.0053	0.0051	0.0091	<0.0068	<0.0068			
Media	PCM									

COMMENTS:

Sampling performed by: [Signature]

Date: 2/20/07

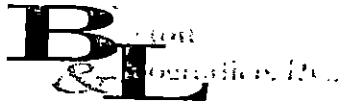

ASBESTOS MONITORING FIELD DATA SHEET

Work Area Sketch Below

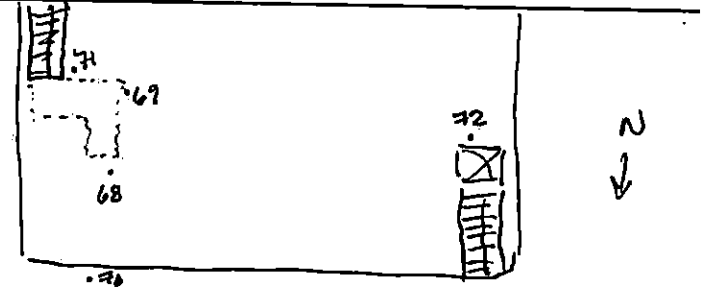

CLIENT: Warren County Economic Development
 LOCATION: 36 Elm Street

290 Elwood Davis Road/Box 3107
 Syracuse, New York 13220

(315) 457-5200 Fax: (315) 451-0052

PROJ. NO.: 1032.001-A

TYPE OF ACTIVITY: Basement Removal/Clean

SAMPLE TYPE (circle one): BACKGROUND (Phase IB) PREABATEMENT (Phase IIA) PERIMETER (Phase IIB) CLEARANCE (Phase IIC)

ANALYTICAL METHOD: 7400-A (PCM) / TEM

SAMPLING MEDIUM: 0.8 micron (PCM) / 0.45 micron (TEM)

AIR SAMPLE CALIBRATION: ROTOMETER NO. 006

CALIBRATION DATE 3/3/06

Sample Number	68	69	70	71	72	73	74			
Blank Number	66 & 67	->	->	->	->	->	->	->	->	->
Date of Sample	2/21/06	->	->	->	->	->	->	->	->	->
Sample Location	PD	WD	Ambiant	Barriers (E)	(W)	HEPA 1	HEPA 2			
Pump Number										
Start time/flowrate (lpm)	07:30 2.1	07:30 2.1	07:15 2.1	07:22 2.1	07:23 2.1	07:26 2.1	07:29 2.1			
Stop time/flowrate (lpm)	15:21 2.1	15:21 2.1	15:20 2.1	15:22 2.4	15:23 2.1	15:25 2.1	15:26 2.1			
Average flow rate (lpm)	2.1	2.1	2.1	2.25	2.1	2.1	2.1			
Sample Duration	471	471	485	480	480	479	479			
Sample Volume	989	989	1019	1080	1008	1006	1006			
Sample height	4'	4'	6'	3'	3'	N/A				
Concentration (mg/m ³)	0.0061	0.0071	<0.0048	<0.0045	0.0074	0.0049	0.0049			
Media										

COMMENTS:

Sampling performed by: Michael D. Goff

Date: 2/21/07



ASBESTOS MONITORING FIELD DATA SHEET

82 83 Work Area Sketch Below

CLIENT: Warren County Economic Development
 LOCATION: 36 Elm Street

290 Elwood Davis Road/Box 3107
 Syracuse, New York 13220

(315) 457-5200 Fax: (315) 451-0052

PROJ. NO.: 1032.001-A

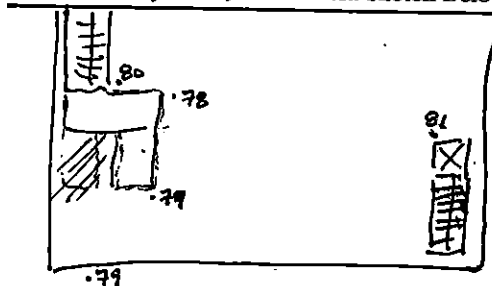

TYPE OF ACTIVITY: Removal/Clean-Asmt

SAMPLE TYPE (circle one): BACKGROUND (Phase IB) PREABATEMENT (Phase IIA) PERIMETER (Phase IIB) CLEARANCE (Phase IIC)

ANALYTICAL METHOD: 7400-A (PCM) / TEM

SAMPLING MEDIUM: 0.8 micron (PCM) / 0.45 micron (TEM)

AIR SAMPLE CALIBRATION: ROTOMETER NO. 006

CALIBRATION DATE 3/3/06

Sample Number	77	78	79	80	81	82	83			
Blank Number	75, 76	->	->	->	->	->	->	->	->	->
Date of Sample	2/22/07	->	->	->	->	->	->	->	->	->
Sample Location	PD	WD	Ambient	Barriers (E)	(W)	HEPA 1	HEPA 2			
Pump Number										
Start time/flowrate (lpm)	07:18 2.1	07:18 2.1	07:16 2.1	07:19 2.1	07:20 2.1	07:22 2.1	07:27 2.1			
Stop time/flowrate (lpm)	15:20 2.1	15:20 2.1	15:11 2.1	15:21 2.1	15:29 2.1	15:24 2.1	15:24 2.1			
Average flow rate (lpm)	2.1	2.1	2.1	2.1	2.1	2.1	2.1			
Sample Duration	482	482	475	482	482	482	477			
Sample Volume	1012	1012	998	1012	1012	1012	1002			
Sample height	4'	4'	6'	3'	3'	N/A				
Concentration (mg/m ³)										
Media	PCM									

COMMENTS:

Sampling performed by: Michael D. Jeff

Date: 2 / 22 / 07

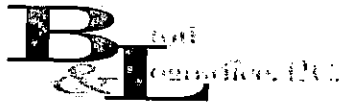

ASBESTOS MONITORING FIELD DATA SHEET

91 92
Work Area Sketch Below

CLIENT: Warren County Economic Development
 LOCATION: 36 Elm Street

290 Elwood Davis Road/Box 3107

Syracuse, New York 13220

(315) 457-5200 Fax: (315) 451-0052

PROJ. NO.: 1032.001-A

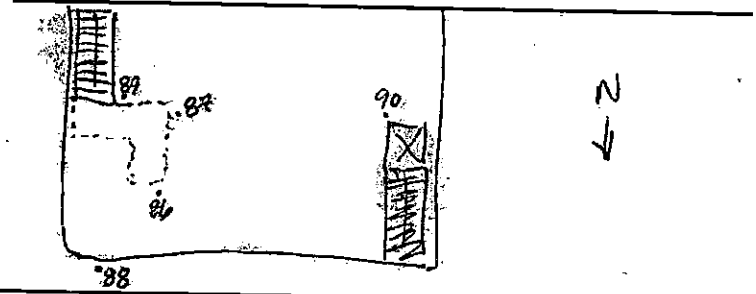

TYPE OF ACTIVITY: Removal/Clean - Bank

SAMPLE TYPE (circle one): BACKGROUND (Phase IB) PREABATEMENT (Phase IIA) PERIMETER (Phase IIB) CLEARANCE (Phase IIC)

ANALYTICAL METHOD: 7400-A (PCM) / TEM

SAMPLING MEDIUM: 0.8 micron (PCM) / 0.45 micron (TEM)

AIR SAMPLE CALIBRATION: ROTOMETER NO 006

CALIBRATION DATE 3/2/06

Sample Number	86	87	88	89	90	91	92			
Blank Number	84985	->	->	->	->	->	->	->	->	->
Date of Sample	2/23/07	->	->	->	->	->	->	->	->	->
Sample Location	PD	WD	Ambient	Barriers (E)	(L)	HEPA 1	HEPA 2			
Pump Number										
Start time/flowrate (lpm)	07:15 2.1	07:15 2.1	07:14 2.1	07:16 2.1	07:19 2.1	07:20 2.1	07:21 2.1			
Stop time/flowrate (lpm)	13:12 2.1	13:12 2.1	13:11 2.1	13:13 2.1	13:14 2.1	13:15 2.1	13:16 2.1			
Average flow rate (lpm)	2.1	2.1	2.1	2.1	2.1	2.1	2.1			
Sample Duration	477	477	477	475	475	475	475			
Sample Volume	1002	1002	1002	998	998	998	998			
Sample height	4'	4'	6'	3'	3'	N/A	->			
Concentration (mg/m ³)										
Media	PCM									

COMMENTS:

Sampling performed by: Nick D. Goff

Date: 2/23/07



ASBESTOS MONITORING FIELD DATA SHEET

290 Elwood Davis Road/Box 3107
 Syracuse, New York 13220
 (315) 457-5200 Fax: (315) 451-0052

CLIENT: Warren County Economic Development
 LOCATION: 36 Elm Street
 PROJ. NO.: 1032.001-A

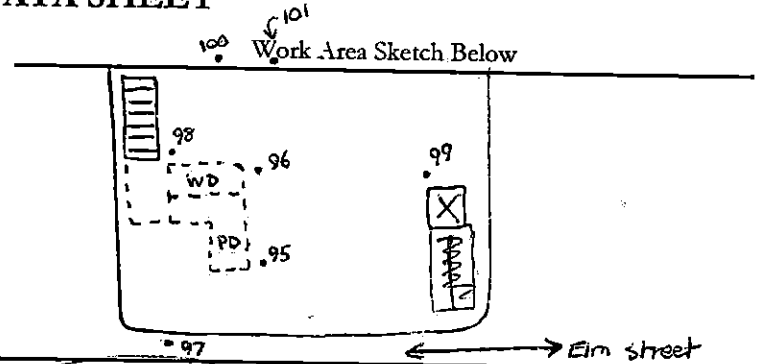

TYPE OF ACTIVITY: _____

SAMPLE TYPE (circle one): BACKGROUND (Phase IB) PREABATEMENT (Phase IIA) PERIMETER (Phase IIB) CLEARANCE (Phase IIC)

ANALYTICAL METHOD 7400-A (PCM) / TEM

SAMPLING MEDIUM 0.8 micron (PCM) / 0.45 micron (TEM)

AIR SAMPLE CALIBRATION: ROTOMETER NO. 006

CALIBRATION DATE 3/3/06

Sample Number	95	96	97	98	99	100	101			
Blank Number	93, 94	->	->	->	->	->	->	->	->	->
Date of Sample	2/26/07	->	->	->	->	->	->	->	->	->
Sample Location	PD	WD	Ambient	Barrier (E)	Barrier (W)	HEPA 1	HEPA 2			
Pump Number										
Start time/flowrate (lpm)	07:45 2.1	07:46 2.1	07:48 2.1	07:53 2.2	07:55 2.2	08:09 2.2	08:10 2.2			
Stop time/flowrate (lpm)	15:07 2.0	15:08 2.1	15:05 2.1	15:14 1.7	15:19 1.8	15:10 1.9	15:11 2.1			
Average flow rate (lpm)	2.05	2.1	2.1	1.9	1.95	2.0	2.1			
Sample Duration	4:42	4:42	4:37	4:40	4:38	4:42	4:21			
Sample Volume	906.1	906.1	917.7	837.9	854.1	842	884.1			
Sample height	4ft	4ft	6ft	3ft	3ft	N/A				
Concentration (mg/m ³)	0.0054	<0.0054	<0.0053	<0.0059	<0.0057	<0.0058	<0.0055			
Media	PCM									

COMMENTS: Personal Decor sample (PD) may be subject to higher dust levels due to the heater kicking up dust next to it

Sampling performed by: M. Carpenter

Date: 2/26/07



ASBESTOS MONITORING FIELD DATA SHEET

290 Elwood Davis Road/Box 3107
 Syracuse, New York 13220
 (315) 457-5200 Fax: (315) 451-0052

CLIENT: Warren County Economic Development
 LOCATION: 36 Elm Street
 PROJ. NO.: 1032.001-A

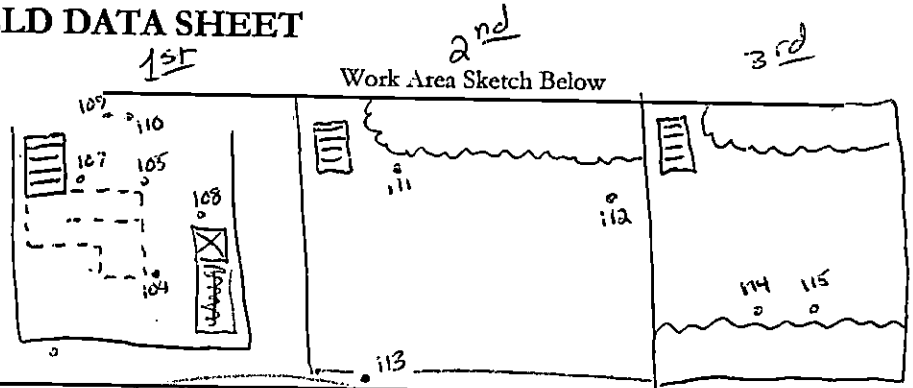

TYPE OF ACTIVITY: _____

SAMPLE TYPE (circle one): BACKGROUND (Phase IB) PREABATEMENT (Phase IIA) PERIMETER (Phase IIB) CLEARANCE (Phase IIC)

ANALYTICAL METHOD: 7400-A (PCM) / TEM

SAMPLING MEDIUM: (0.8 micron (PCM) / 0.45 micron (TEM))

AIR SAMPLE CALIBRATION: ROTOMETER NO. 3006/003

CALIBRATION DATE 3/3/06 / see file

Sample Number	104	105	106	107	108	109	110	111	112	113
Blank Number	102, 103	->	->	->	->	->	->	->	->	->
Date of Sample	2/27/07	->	->	->	->	->	->	->	->	->
Sample Location	PD	WD	Ambient	Barrier (E)	Barrier (W)	HEPA 1	HEPA 2	Barrier (E) 2nd Fl	Barrier (W) 3rd Fl	HEPA 2nd Fl
Pump Number										
Start time/flowrate (lpm)	07:11 2.1	07:12 2.1	07:40 2.1	07:31 2.1	07:33 2.1	07:14 2.1	07:15 2.1	13:46 10.0	13:47 10.0	13:49 10.0
Stop time/flowrate (lpm)	15:11 2.1	15:12 2.1	13:20 1.7	15:02 2.1	14:58 1.1	12:53 2.1	15:00 2.1	15:00 10.0	15:04 10.0	15:05 10.0
Average flow rate (lpm)	1000 2.1	1000 2.1	1.9	2.1	1.6	2.1	2.1	10.0	10.0	10.0
Sample Duration	1008	1008	684	966	712	711.9	976.5	800	770	760
Sample Volume	↓	↓	↓	↓	↓	↓	↓	↓	↓	↓
Sample height	7ft	4ft	6ft	3ft	3ft	N/A	↓	4ft	4ft	N/A
Concentration (mg/m ³)	0.0064	0.0062	0.0072	0.0062	<0.0069	<0.0069	0.0050	0.0069	<0.0064	<0.0065
Media	PCM									

COMMENTS: _____

 Taken on 1st Floor (basement work area) _____
 Taken on 2nd Floor _____

Sampling performed by: M. Carpenter

Date: 2/27/07

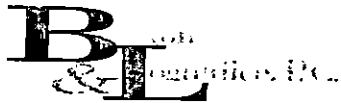

ASBESTOS MONITORING FIELD DATA SHEET

290 Elwood Davis Road/Box 3107
 Syracuse, New York 13220
 (315) 457-5200 Fax: (315) 451-0052

CLIENT: Warren County Economic Development
 LOCATION: 36 Elm Street
 PROJ. NO.: 1032.001-A

Work Area Sketch Below

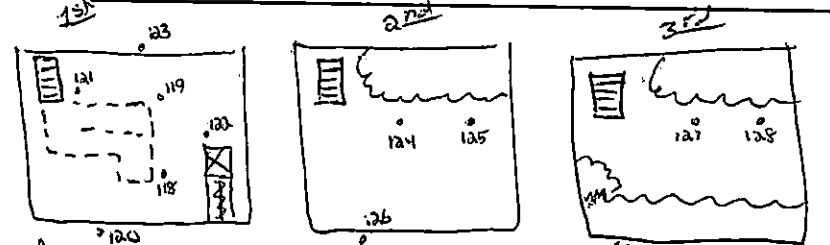

TYPE OF ACTIVITY: finishing basement/cleaning, 2nd floor removal, 3rd floor pre-abatement

SAMPLE TYPE (circle one): BACKGROUND (Phase IB) PREABATEMENT (Phase IIA) PERIMETER (Phase IIB) CLEARANCE (Phase IIC)

ANALYTICAL METHOD: 7400-A (PCM) / TEM

SAMPLING MEDIUM: 0.8 micron (PCM) / 0.45 micron (TEM)

AIR SAMPLE CALIBRATION: ROTOMETER NO. 006

CALIBRATION DATE 3/3/06

Sample Number	118	119	120	121	122	123	124	125	126	127
Blank Number	116, 117	-->	-->	-->	-->	-->	-->	-->	-->	-->
Date of Sample	2/28/07	-->	-->	-->	-->	-->	-->	-->	-->	-->
Sample Location	PD	WD	Ambient	Barrier (E)	Barrier (W)	HEPA	Barrier (E) 2nd floor	Barrier (W) 2nd floor	HEPA 2nd floor	Barrier (E) 3rd floor
Pump Number										
Start time/flowrate (lpm)	07:13 2.1	07:13 2.1	07:15 2.1	07:18 2.1	07:19 2.1	07:21 2.1	07:43 2.1	07:44 2.1	07:45 2.1	07:48 2.1
Stop time/flowrate (lpm)	14:52 2.1	14:53 2.1	14:50 1.1	14:54 2.0	14:55 2.0	04:51 2.1	15:07 1.1	15:08 2.1	15:09 2.1	15:11 2.1
Average flow rate (lpm)	2.1	2.1	1.6	1.35 2.05	2.05	2.1	2.1	2.1	2.1	2.1
Sample Duration	459	460	455	456	456	450	444	444	444	443
Sample Volume	963.9	966	728	934.8	934.8	745	932.4	932.4	932.4	930.3
Sample height	4ft	→	6ft	4ft						→
Concentration (mg/m ³)	0.0064	0.0058	<0.0067	0.0066	0.0060	<0.0052	<0.0053	0.0053	<0.0053	0.0098
Media	PCM									

COMMENTS: only 1 HEPA sample required for basement now because they combined all HEPA exhausts together instead of exiting through 2 separate runs

Sampling performed by: Michael Carpenter

Date: 2/28/07



ASBESTOS MONITORING FIELD DATA SHEET

Work Area Sketch Below

CLIENT: Warren County Economic Development
LOCATION: 36 Elm Street

290 Elwood Davis Road/Box 3107
Syracuse, New York 13220

(315) 457-5200 Fax: (315) 451-0052

PROJ. NO.: 1032.001-A

previous page

TYPE OF ACTIVITY: continued from previous page

SAMPLE TYPE (circle one): BACKGROUND (Phase IB) PREABATEMENT (Phase IIA) PERIMETER (Phase IIB) CLEARANCE (Phase IIC)

ANALYTICAL METHOD: 7400-A (PCM) / TEM

SAMPLING MEDIUM: 0.8 micron (PCM) / 0.45 micron (TEM)

AIR SAMPLE CALIBRATION: ROTOMETER NO. 006

CALIBRATION DATE 2/3/07

Sample Number	128																			
Blank Number	116, 117	-->	-->	-->	-->	-->	-->	-->	-->	-->	-->	-->	-->	-->	-->	-->	-->	-->	-->	-->
Date of Sample	2/28/07	-->	-->	-->	-->	-->	-->	-->	-->	-->	-->	-->	-->	-->	-->	-->	-->	-->	-->	-->
Sample Location	Barrier W 3 rd Floor																			
Pump Number																				
Start time/flowrate (lpm)	07:49 2.1																			
Stop time/flowrate (lpm)	15:12 2.1																			
Average flow rate (lpm)	2.1																			
Sample Duration	443																			
Sample Volume	930.3																			
Sample height	4ft																			
Concentration (mg/m ³)	0.010																			
Media	PCM																			

COMMENTS: sample 128 got knocked over

Sampling performed by: Michael Carpenter

Date: 2/28/07



ASBESTOS MONITORING FIELD DATA SHEET

290 Elwood Davis Road/Box 3107

Syracuse, New York 13220

(315) 457-5200 Fax: (315) 451-0052

CLIENT: Warren County Economic Development

LOCATION: 36 Elm Street

PROJ. NO.: 1032.001-A

Work Area Sketch Below

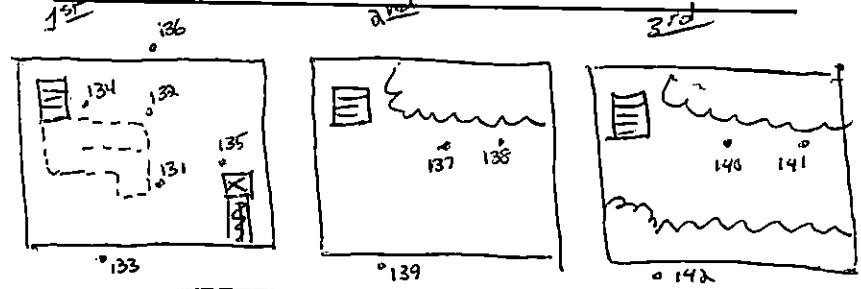

TYPE OF ACTIVITY: _____

SAMPLE TYPE (circle one): BACKGROUND (Phase IB) PREABATEMENT (Phase IIA) PERIMETER (Phase IIB) CLEARANCE (Phase IIC)

ANALYTICAL METHOD: 7400-A (PCM) / TEM

SAMPLING MEDIUM: 0.8 micron (PCM) / 0.45 micron (TEM)

AIR SAMPLE CALIBRATION: ROTOMETER NO. 006

CALIBRATION DATE 3/3/06

Sample Number	131	132	133	134	135	136	137	138	139	140
Blank Number	129, 130	->	->	->	->	->	->	->	->	->
Date of Sample	3/1/07	->	->	->	->	->	->	->	->	->
Sample Location	PD	WD	Ambient	Barrier (E)	Barrier (W)	HEPA	Barrier and floor (E)	Barrier and floor (W)	HEPA and floor	Barrier and floor (E)
Pump Number										
Start time/flowrate (lpm)	07:30 2.1	07:30 2.1	07:27 2.1	07:37 2.1	07:35 2.1	07:28 2.1	07:44 2.1	07:45 2.1	08:40 2.1	07:48 2.1
Stop time/flowrate (lpm)	14:54 2.1	14:55 2.1	14:57 2.1	14:58 1.6	14:52 1.6	14:59 2.1	15:07 2.1	15:08 2.1	15:09 2.1	15:11 2.1
Average flow rate (lpm)	2.1	2.1	2.1	1.85	1.85	2.1	2.1	2.1	2.1	2.1
Sample Duration	444	445	450	439	434	451	443	443	449	443
Sample Volume	932.4	934.5	945	812.15	802.9	947.1	930.3	930.3	942.9	930.3
Sample height	4ft	->	6ft	4ft	->					->
Concentration (mg/m ³)	0.0060	0.0051	<0.0052	<0.0060	0.013	<0.0052	0.0098	0.0013	<0.0052	0.013
Media	PCM									

COMMENTS: lead paint transfers into barrels on 1st floor created a lot of dust everywhere in this building is dusty. Walking creates dust in the air

Sampling performed by: Michael Carpenter

Date: 3/1/07



ASBESTOS MONITORING FIELD DATA SHEET

CLIENT: Warren County Economic Development
 LOCATION: 36 Elm Street

290 Elwood Davis Road/Box 3107
 Syracuse, New York 13220
 (315) 457-5200 Fax: (315) 451-0052

PROJ. NO.: 1032.001-A

Work Area Sketch Below

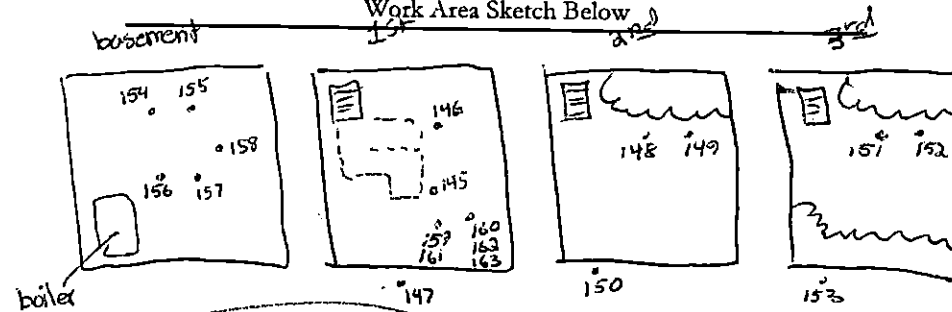

TYPE OF ACTIVITY: _____

SAMPLE TYPE (circle one): BACKGROUND (Phase IB) PREABATEMENT (Phase IIA) PERIMETER (Phase IIB) CLEARANCE (Phase IIC)

ANALYTICAL METHOD: 7400-A (PCM) / TEM

SAMPLING MEDIUM: 0.8 micron (PCM) / 0.45 micron (TEM)

AIR SAMPLE CALIBRATION: ROTOMETER NO. 006

CALIBRATION DATE: 3/3/06

Sample Number	145	146	147	148	149	150	151	152	153	
Blank Number	143, 144	->	->	->	->	->	->	->	->	->
Date of Sample	3/2/07	->	->	->	->	->	->	->	->	->
Sample Location	PD	WD	Ambient	Barrier (E) 2nd floor	Barrier (W) 2nd floor	HEPA 2nd floor	Barrier (E) 3rd floor	Barrier (W) 3rd floor	HEPA 3rd floor	
Pump Number										
Start time/flowrate (lpm)	05:40 2.1	05:42 2.1	05:44 2.1	05:50 2.1	05:51 2.1	05:52 2.1	05:54 2.1	05:55 2.1	05:57 2.7	
Stop time/flowrate (lpm)	12:49 1.4	12:51 1.7	12:55 1.4	12:40 2.0	12:41 2.1	12:42 2.1	12:43 2.1	12:44 2.1	12:45 1.3	
Average flow rate (lpm)	1.75	1.9	1.75	2.05	2.1	2.1	2.1	2.1	2	
Sample Duration	389	429	431	410	410	410	409	409	408	
Sample Volume	680.75	815.1	754.25	840.5	861	861	858.9	858.9	408	
Sample height	4ft	->	6ft	4ft	->					7-4ft
Concentration (mg/m ³)	0.013	0.0034	0.0065	0.012	N/A	<0.0057	0.011	0 N/A	0.014	
Media	PCM									

COMMENTS: lead paint removal on 2nd floor - very dusty - filters in air samples are yellow

Sampling performed by: Michael Carpenter

Date: 3/2/07

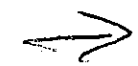



ASBESTOS MONITORING FIELD DATA SHEET

Work Area Sketch Below

CLIENT: Warren County Economic Development
 LOCATION: 36 Elm Street

previous page

290 Elwood Davis Road/Box 3107
 Syracuse, New York 13220

(315) 457-5200 Fax: (315) 451-0052

PROJ. NO.: 1032.001-A

TYPE OF ACTIVITY: _____

SAMPLE TYPE (circle one): BACKGROUND (Phase IB) PREABATEMENT (Phase IIA) PERIMETER (Phase IIB) **CLEARANCE (Phase IIC)**

ANALYTICAL METHOD: 7400-A (PCM) / TEM

SAMPLING MEDIUM: 0.8 micron (PCM) / 0.45 micron (TEM)

AIR SAMPLE CALIBRATION: ROTOMETER NO. _____

CALIBRATION DATE _____

Sample Number	154	155	156	157	158	159	160	161	162	163
Blank Number	143, 144	-->	-->	-->	-->	-->	-->	-->	-->	-->
Date of Sample	3/2/07	-->	-->	-->	-->	-->	-->	-->	-->	-->
Sample Location	Basement (Finals)					O.W.A (Finals)				
Pump Number										
Start time/flowrate (lpm)	07:19 10.9	07:19 10.9	07:19 10.9	07:20 10.9	07:20 10.9	08:00 8.9	08:00 8.9	9:45 8.9	9:45 8.9	11:30 10.9
Stop time/flowrate (lpm)	08:49 10.9	08:49 10.9	08:56 10.9	08:51 10.9	08:52 10.9	09:45 8.9	09:45 8.9	11:30 8.9	11:30 8.9	11:00 10.9
Average flow rate (lpm)	9 10.9	10.9	10.9	10.9	10.9	8.9	8.9	8.9	8.9	10.9
Sample Duration	90	90	91	91	92	105	105	105	105	90
Sample Volume	981	981	991.9	991.9	1002.8	934.5	934.5	934.5	934.5	981
Sample height	4ft									
Concentration (mg/m ³)	0.0060	0.0052	0.0052	0.0079	0.0076	0.0087	0.0053	0.0094	0.0052	0.0011
Media	PCM									
COMMENTS:										

Sampling performed by: B Michael Carpenter

Date: 3/2/07



ASBESTOS MONITORING FIELD DATA SHEET

CLIENT: Warren County Economic Development
 LOCATION: 36 Elm Street

290 Elwood Davis Road/Box 3107

Syracuse, New York 13220

(315) 457-5200 Fax: (315) 451-0052

PROJ. NO.: 1032.001-A

Work Area Sketch Below

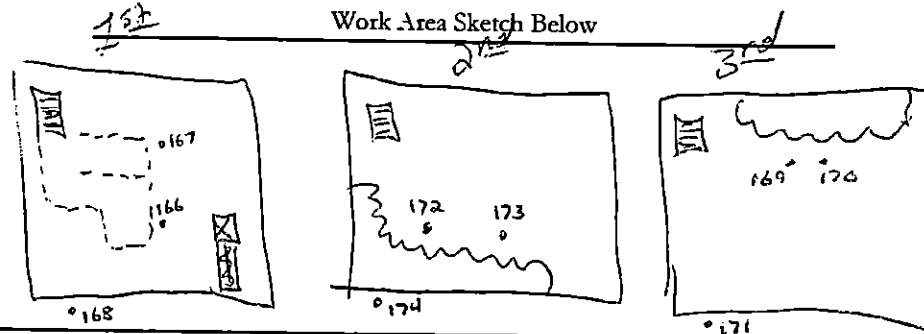

TYPE OF ACTIVITY: _____

SAMPLE TYPE (circle one): BACKGROUND (Phase IB) PREABATEMENT (Phase IIA) PERIMETER (Phase IIB) CLEARANCE (Phase IIC)

ANALYTICAL METHOD: 7400-A (PCM) / TEM

SAMPLING MEDIUM: 0.8 micron (PCM) / 0.45 micron (TEM)

AIR SAMPLE CALIBRATION: ROTOMETER NO. 006

CALIBRATION DATE 3/3/06

Sample Number	166	167	168	169	170	171	172	173	174	169
Blank Number	164, 165	->	->	169	170	171	172	173	174	175
Date of Sample	3/5/07	->	->	3/5/07	3/5/07	3/5/07	3/5/07	3/5/07	3/5/07	3/5/07
Sample Location	PD	WD	Ambient	I.W.A. and ft. (finals)	170	171	0.45 ft. (finals)	173	174	Barriers @ 3rd floor
Pump Number										
Start time/flowrate (lpm)	7:51 2.1	7:52 2.1	7:53 2.1	7:54 2.1	7:55 2.1	7:56 2.1	7:57 2.1	7:58 2.1	7:59 2.1	08:00 2.1
Stop time/flowrate (lpm)	13:51 2.1	13:52 2.1	13:54 2.1	13:55 2.1	13:56 2.1	13:57 2.1	13:58 2.1	13:59 2.1	14:00 2.1	13:55 2.1
Average flow rate (lpm)	2.1	2.1	2.1	2.1	2.1	2.1	2.1	2.1	2.1	2.1
Sample Duration	360	360	361	362	363	364	365	366	367	300
Sample Volume	756	756	758.1	759.1	760.1	761.1	762.1	763.1	764.1	630
Sample height	4ft	->	6ft	6ft	6ft	6ft	6ft	6ft	6ft	4ft
Concentration (mg/m ³)	0.0078	<0.0065	<0.0065	0.0065	0.0065	0.0065	0.0065	0.0065	0.0065	<0.0078
Media	PCM	->	->	PCM	PCM	PCM	PCM	PCM	PCM	PCM
COMMENTS:										

Sampling performed by: Michael Carpenter

Date: 3/5/07



ASBESTOS MONITORING FIELD DATA SHEET

Work Area Sketch Below

CLIENT: Warren County Economic Development

LOCATION: 36 Elm Street

290 Elwood Davis Road/Box 3107

Syracuse, New York 13220

(315) 457-5200 Fax: (315) 451-0052

PROJ. NO.: 1032.001-A

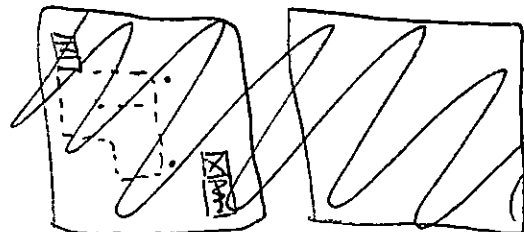

Previous Page

TYPE OF ACTIVITY: _____

SAMPLE TYPE (circle one): BACKGROUND (Phase IB) PREABATEMENT (Phase IIA) PERIMETER (Phase IIB) CLEARANCE (Phase IIC)

ANALYTICAL METHOD: 7400-A (PCM) / TEM

SAMPLING MEDIUM: 0.8 micron (PCM) / 0.45 micron (TEM)

AIR SAMPLE CALIBRATION: _____ ROTOMETER NO. 006

CALIBRATION DATE 3/3/06

Sample Number	176 ¹⁷⁰	177 ¹⁷¹	178 ¹⁷²	179 ¹⁷³	180 ¹⁷⁴	178 ¹⁷²	179 ¹⁷³	180 ¹⁷⁴		
Blank Number		->	->	->	->	->	->	->	->	->
Date of Sample	3/5/07	->	->	->	->	->	->	->	->	->
Sample Location	Barrier (W) 3rd fl.	HEPA 3rd floor	Barrier (E) 2nd floor	Barrier (W) 2nd floor	Barrier (E) 2nd floor	Barrier (E) 2nd floor	Barrier (W) 2nd floor	HEPA 2nd floor		
Pump Number										
Start time/flowrate (lpm)	08:21 2.1	08:22 2.7				10:20 2.1	10:21 2.1	10:22 2.1		
Stop time/flowrate (lpm)	13:36 2.1	13:57 2.7				13:58 2.1	13:59 2.1	13:59 2.1		
Average flow rate (lpm)	2.1	2.7				2.1	2.1	2.1		
Sample Duration	3:35	70:35				2:18	2:18	2:17		
Sample Volume	703.5	904.5				457.8	457.8	455.7		
Sample height	4ft	->				4ft	->	->		
Concentration (mg/m ³)	0.0087	<0.0054				<0.011	->	->		
Media	PCM	->				PCM	->	->		

COMMENTS:

cleanings

Sampling performed by: Michael Carpenter

Date: 3/5/07



ASBESTOS MONITORING FIELD DATA SHEET

Work Area Sketch Below

CLIENT: Warren County Economic Development
 LOCATION: 36 Elm Street

290 Elwood Davis Road/Box 3107
 Syracuse, New York 13220

(315) 457-5200 Fax: (315) 451-0052

PROJ. NO.: 1032.001-A

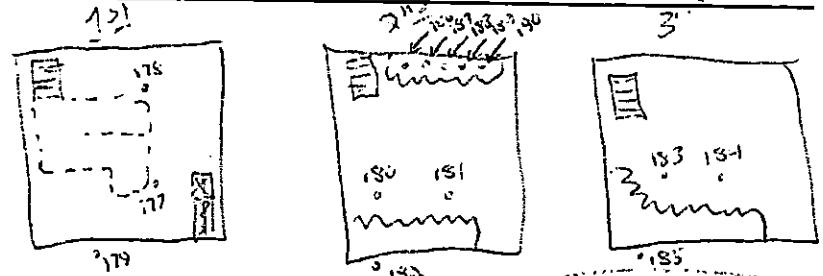

TYPE OF ACTIVITY: _____

SAMPLE TYPE (circle one): BACKGROUND (Phase IB) PREABATEMENT (Phase IIA) PERIMETER (Phase IIB) CLEARANCE (Phase IIC)

ANALYTICAL METHOD: 7400-A (PCM) / TEM

SAMPLING MEDIUM: 0.8 micron (PCM) / 0.45 micron (TEM)

AIR SAMPLE CALIBRATION: _____ ROTOMETER NO. 006

CALIBRATION DATE 3/3/06

Sample Number	177	178	179	180	181	182	183	184	185	186
Blank Number	175, 176	->	->	->	->	->	->	->	->	->
Date of Sample	3/6/07	->	->	->	->	->	->	->	->	->
Sample Location	PD	WD	Ambient	Barrier (E) 3rd fl	Barrier (W) 2nd fl	HEPA 2nd fl	Barrier (E) 3rd fl	Barrier (W) 3rd fl	HEPA 3rd fl	2nd fl I.W.A.
Pump Number										
Start time/flowrate (lpm)	07:27 2.1	07:28 2.1	07:29 2.1	07:39 2.1	07:35 2.1	07:36 2.1	07:37 2.1	07:38 2.1	07:39 2.7	07:46 10.9
Stop time/flowrate (lpm)	14:46 2.1	14:47 2.1	14:48 2.1	14:49 2.1	14:50 2.1	14:51 2.1	14:52 2.1	14:53 2.1	14:54 1.6	10:05 10.9
Average flow rate (lpm)	2.1	2.1	2.1	2.1	2.1	2.1	2.1	2.1	2.15	10.9
Sample Duration	439	439	439	435	435	435	435	435	435	35
Sample Volume	921.9	921.9	921.9	913.5	913.5	913.5	913.5	913.5	935.25	926.5
Sample height	4ft	->	6ft	4ft						->
Concentration (mg/m ³)	0.0066	<0.0053	<0.0053	0.012	0.011	<0.0054	0.011	0.0081	<0.0052	<0.0053
Media	PCM									
COMMENTS:										

Sampling performed by: Michael Carpenter

Date: 3/6/07



ASBESTOS MONITORING FIELD DATA SHEET

Work Area Sketch Below

CLIENT: Warren County Economic Development
 LOCATION: 36 Elm Street

290 Elwood Davis Road/Box 3107
 Syracuse, New York 13220

(315) 457-5200 Fax: (315) 451-0052

PROJ. NO.: 1032.001-A

previous page

TYPE OF ACTIVITY:

SAMPLE TYPE (circle one): BACKGROUND (Phase IB) PREABATEMENT (Phase IIA) PERIMETER (Phase IIB) CLEARANCE (Phase IIC)

ANALYTICAL METHOD: 7400-A (PCM) / TEM

SAMPLING MEDIUM: 0.8 micron (PCM) / 0.45 micron (TEM)

AIR SAMPLE CALIBRATION: ROTOMETER NO.

CALIBRATION DATE

Sample Number	187	188	189	190	191	192	193	194	195	196
Blank Number	175, 176	->	->	->	->	->	->	->	->	->
Date of Sample	3/6/07	->	->	->	->	->	->	->	->	->
Sample Location	2 nd fl I.W.A				O.W.A					I.W.A 3 rd fl stairs
Pump Number										
Start time/flowrate (lpm)	08:40 10.9	08:40 10.9	08:40 10.9	08:40 10.9	09:05 10.9	09:05 10.9	10:30 10.9	10:30 10.9	11:55 10.9	11:30 10.9
Stop time/flowrate (lpm)	10:05 10.9	10:05 10.9	10:05 10.9	10:05 10.9	10:30 10.9	10:30 10.9	11:55 10.9	11:55 10.9	13:30 10.9	12:55 10.9
Average flow rate (lpm)	10.9	10.9	10.9	10.9	10.9	10.9	10.9	10.9	10.9	10.9
Sample Duration	85	85	85	85	85	85	85	85	85	85
Sample Volume	926.5	926.5	926.5	926.5	926.5	926.5	926.5	926.5	926.5	926.5
Sample height	4ft									
Concentration (mg/m ³)	<0.0053	0.0053	<0.0053							
Media	PCM									0.0077
COMMENTS:										

Sampling performed by: Michael Carpenter

Date: 3 16 107



ASBESTOS MONITORING FIELD DATA SHEET

Work Area Sketch Below

CLIENT: Warren County Economic Development
LOCATION: 36 Elm Street

290 Elwood Davis Road/Box 3107
Syracuse, New York 13220

(315) 457-5200 Fax: (315) 451-0052

PROJ. NO.: 1032.001-A

previous page

TYPE OF ACTIVITY:

SAMPLE TYPE (circle one): BACKGROUND (Phase IB) PREABATEMENT (Phase IIA) PERIMETER (Phase IIB) CLEARANCE (Phase IIC)

ANALYTICAL METHOD: 7400-A (PCM) / TEM

SAMPLING MEDIUM: 0.8 micron (PCM) / 0.45 micron (TEM)

AIR SAMPLE CALIBRATION: ROTOMETER NO.

CALIBRATION DATE

Sample Number	197	198	199	200						
Blank Number	175, 176	->	->	->	->	->	->	->	->	->
Date of Sample	3/6/07	->	->	->	->	->	->	->	->	->
Sample Location	I.W.A 3rd fl Stairs	→								
Pump Number										
Start time/flowrate (lpm)	11:30 10.9	11:30 10.9	11:30 10.9	11:30 10.9						
Stop time/flowrate (lpm)	12:55 10.9	12:55 10.9	12:55 10.9	12:55 10.9						
Average flow rate (lpm)	10.9	10.9	10.9	10.9						
Sample Duration	85	85	85	85						
Sample Volume	926.5	926.5	926.5	926.5						
Sample height	4ft	→								
Concentration (mg/m ³)	<0.0053	0.0079	0.0066	<0.0053						
Media	PCM	→								
COMMENTS:										

Sampling performed by: Michael Carpenter

Date: 3 / 6 / 07

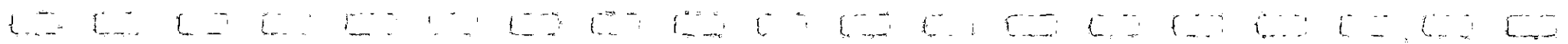



ASBESTOS MONITORING FIELD DATA SHEET

290 Elwood Davis Road/Box 3107
 Syracuse, New York 13220
 (315) 457-5200 Fax: (315) 451-0052

CLIENT: Warren County Economic Development
 LOCATION: 36 Elm Street
 PROJ. NO.: 1032.001-A

Work Area Sketch Below

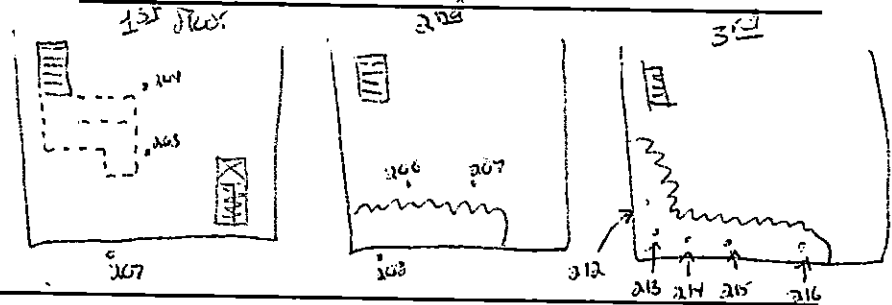

TYPE OF ACTIVITY: _____

SAMPLE TYPE (circle one): BACKGROUND (Phase IB) PREABATEMENT (Phase IIA) PERIMETER (Phase IIB) CLEARANCE (Phase IIC)

ANALYTICAL METHOD: 7400-A (PCM) / TEM

SAMPLING MEDIUM: 0.8 micron (PCM) / 0.45 micron (TEM)

AIR SAMPLE CALIBRATION: ROTOMETER NO. _____

CALIBRATION DATE _____

Sample Number	203	204	205	206	207	208	209	210	211	212
Blank Number	201, 202	->	->	->	->	->	->	->	->	->
Date of Sample	3/17/07	->	->	->	->	->	->	->	->	->
Sample Location	PD	WD	Ambient	Barrier @ 2nd floor	Barrier @ 2nd floor	HEPA 2nd floor	Barrier @ 3rd floor	Barrier @ 3rd floor	HEPA 3rd floor	2nd floor 3rd floor
Pump Number										
Start time/flowrate (lpm)	07:27 2.1	07:28 2.1	07:29 2.1	08:00 2.1	08:01 2.1	08:01 2.1				08:35 10.9
Stop time/flowrate (lpm)	15:01 2.0	15:02 2.1	15:03 1.9	15:06 2.1	15:07 2.1	15:08 2.1				09:35 10.9
Average flow rate (lpm)	2.05	2.1	2.0	2.1	2.1	2.1				10.9
Sample Duration	454	454	454	426 ->	426	425				90
Sample Volume	930.7	953.4	908	894.6	894.6	892.5				981
Sample height	4ft	->	6ft	4ft	->	->				4ft
Concentration (mg/m ³)	0.0000	0.0077	<0.0054	0.0077	0.0079	<0.0055				<0.0059
Media	PCM									PCM

COMMENTS:

Sampling performed by: Michael Carpenter

Date: 3/17/07



ASBESTOS MONITORING FIELD DATA SHEET

Work Area Sketch Below

CLIENT: Warren County Economic Development
 LOCATION: 36 Elm Street

290 Elwood Davis Road/Box 3107
 Syracuse, New York 13220
 (315) 457-5200 Fax: (315) 451-0052

PROJ. NO.: 1032.001-A

Previous Page

TYPE OF ACTIVITY:

SAMPLE TYPE (circle one): BACKGROUND (Phase IB) PREABATEMENT (Phase IIA) PERIMETER (Phase IIB) **CLEARANCE (Phase IIC)**

ANALYTICAL METHOD: 7400-A (PCM) / TEM

SAMPLING MEDIUM: 0.8 micron (PCM) / 0.45 micron (TEM)

AIR SAMPLE CALIBRATION: ROTOMETER NO. _____

CALIBRATION DATE _____

Sample Number	313	314	315	316	317	318	319	320	321	322	
Blank Number		->	->	->	->	->	->	->	->	->	
Date of Sample	3/17/07	->	->	->	->	->	->	->	->	->	
Sample Location	I. v. A. 3rd fl. office	→				I. v. A. 3rd fl.	→				I. v. A. Kinds business
Pump Number											
Start time/flowrate (lpm)	08:25 10.9	08:25 10.9	08:25 10.9	08:25 10.9	08:50 10.9	08:50 10.9	10:14 10.9	10:14 10.9	11:30 10.9	10:10 10.9	
Stop time/flowrate (lpm)	09:55 10.9	09:55 10.9	09:55 10.9	09:55 10.9	10:14 10.9	10:14 10.9	11:30 10.9	11:30 10.9	12:47 10.9	11:36 10.9	
Average flow rate (lpm)	10.9	10.9	10.9	10.9	10.9	10.9	10.9	10.9	10.9	10.9	
Sample Duration	90	90	90	90	84	84	76	76	77	86	
Sample Volume	981	981	981	981	915.6	915.6	828.4	828.4	839.3	937.4	
Sample height	4ft										
Concentration (mg/m ³)	0.0077	0.0057	0.0050	0.0060	0.0054	0.0054	0.0068	0.0059	0.0058	0.0052	
Media	PCM										
COMMENTS:											

Sampling performed by: Michael Carpenter

Date: 3/17/07



ASBESTOS MONITORING FIELD DATA SHEET

Work Area Sketch Below

CLIENT: Warren County Economic Development

LOCATION: 36 Elm Street

290 Elwood Davis Road/Box 3107

Syracuse, New York 13220

(315) 457-5200 Fax: (315) 451-0052

PROJ. NO.: 1032.001-A

TYPE OF ACTIVITY: _____

SAMPLE TYPE (circle one): BACKGROUND (Phase IB) PREABATEMENT (Phase IIA) PERIMETER (Phase IIB) CLEARANCE (Phase IIC)

ANALYTICAL METHOD: 7400-A (PCM) / TEM

SAMPLING MEDIUM: 0.8 micron (PCM) / 0.45 micron (TEM)

AIR SAMPLE CALIBRATION: ROTOMETER NO. _____

CALIBRATION DATE _____

Sample Number	223	224	225	226							
Blank Number		-->	-->	-->	-->	-->	-->	-->	-->	-->	
Date of Sample	/ /	-->	-->	-->	-->	-->	-->	-->	-->	-->	
Sample Location	I.W.A Signals - basement	----->									
Pump Number											
Start time/flowrate (lpm)	10:10 10.9	10:10 10.9	10:10 10.9	10:10 10.9							
Stop time/flowrate (lpm)	11:36 10.9	11:36 10.9	11:36 10.9	11:36 10.9							
Average flow rate (lpm)	10.9	10.9	10.9	10.9							
Sample Duration	86	86	86	86							
Sample Volume	937.4	937.4	937.4	937.4							
Sample height	4ft	----->									
Concentration (mg/m ³)	<0.0052	<0.0052	<0.0052	<0.0052							
Media	PCM	----->									
COMMENTS:											

Sampling performed by: Michael Carpenter

Date: 3 / 17 / 07



ASBESTOS MONITORING FIELD DATA SHEET

Work Area Sketch Below

290 Elwood Davis Road/Box 3107
 Syracuse, New York 13220
 (315) 457-5200 Fax: (315) 451-0052

CLIENT: Warren County Economic Development
 LOCATION: 36 Elm Street

 PROJ. NO.: 1032.001-A

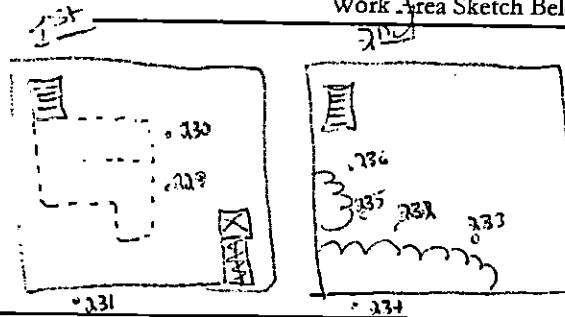

TYPE OF ACTIVITY: _____

SAMPLE TYPE (circle one): BACKGROUND (Phase IB) PREABATEMENT (Phase IIA) PERIMETER (Phase IIB) CLEARANCE (Phase IIC)

ANALYTICAL METHOD: 7400-A (PCM) / TEM

SAMPLING MEDIUM: 0.8 micron (PCM) / 0.45 micron (TEM)

AIR SAMPLE CALIBRATION: _____ ROTOMETER NO. _____

CALIBRATION DATE _____

Sample Number	229	230	231	232	233	234	235	236		
Blank Number	227, 228	→	→	→	→	→	→	→		
Date of Sample	3/8/07	→	→	→	→	→	→	→		
Sample Location	PD	WD	Ambient	Barrier (E) and floor	Barrier (W) and floor	HEPA 2nd floor	Barrier (S) and floor	Barrier (N) and floor		
Pump Number										
Start time/flowrate (lpm)	07:28 2.1	07:29 2.1	07:30 2.1	07:45 2.1	07:46 2.1	07:47 2.1	07:52 2.1	07:53 2.1		
Stop time/flowrate (lpm)	15:05 2.1	15:06 2.1	15:07 2.1	15:12 2.1	15:13 2.1	15:14 2.1	15:15 2.1	15:16 2.1		
Average flow rate (lpm)	2.1	2.1	2.1	2.1	2.1	2.1	2.1	2.1		
Sample Duration	457	457	457	447	447	447	443	443		
Sample Volume	959.7	959.7	959.7	938.7	938.7	938.7	930.3	930.3		
Sample height	4ft	→	6ft	4ft						
Concentration (mg/m ³)	0.019	0.018	<0.0051	0.0057	0.0081	0.0063	0.0084	0.0069		
Media	PCM									
COMMENTS:	<div style="border: 1px solid black; height: 40px; width: 100%;"></div>									

Sampling performed by: Michael Carpenter

Date: 3/8/07



ASBESTOS MONITORING FIELD DATA SHEET

290 Elwood Davis Road/Box 3107
 Syracuse, New York 13220
 (315) 457-5200 Fax: (315) 451-0052

CLIENT: Warren County Economic Development
 LOCATION: 36 Elm Street

 PROJ. NO.: 1032.001-A

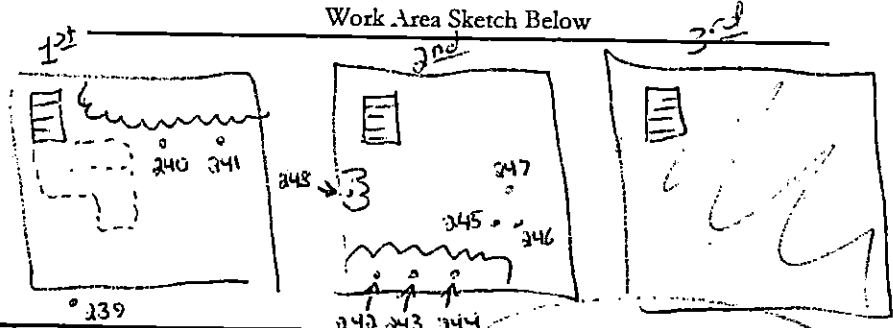

TYPE OF ACTIVITY: _____

SAMPLE TYPE (circle one): BACKGROUND (Phase IB) PREABATEMENT (Phase IIA) PERIMETER (Phase IIB) CLEARANCE (Phase IIC)

ANALYTICAL METHOD: 7400-A (PCM) / TEM

SAMPLING MEDIUM: 0.8 micron (PCM) / 0.45 micron (TEM)

AIR SAMPLE CALIBRATION: _____

ROTOMETER NO. _____

CALIBRATION DATE _____

Sample Number	239	240	241	242	243	244	245	246	247	248
Blank Number	237, 238	->	->	->	->	->	->	->	->	->
Date of Sample	3/19/07	->	->	->	->	->	->	->	->	->
Sample Location	Ambient	Barrier (E) 1st Pre's	Barrier (W) 1st Pre's	I.W.A 2nd fl. finals			O.W.A 2nd fl. finals			I.W.A 2nd fl. finals minor tent
Pump Number										
Start time/flowrate (lpm)	06:15 2.1	06:16 2.1	06:17 2.1	08:25 10.9	08:25 10.9	08:25 10.9	10:43 10.9	10:43 10.9	10:43 10.9	09:30 110.9
Stop time/flowrate (lpm)	13:15 2.1	13:16 2.1	13:17 2.1	09:51 10.9	09:51 10.9	09:51 10.9	12:13 110.9	12:13 110.9	12:13 110.9	10:50 110.9
Average flow rate (lpm)	2.1	2.1	2.1	10.9	10.9	10.9	10.9	10.9	10.9	872 10.9
Sample Duration	420	420	420	86	86	86	90	90	90	872 30
Sample Volume	882	882	882	937.4	937.4	937.4	981	981	981	872
Sample height	8ft	4ft								
Concentration (mg/m ³)	<0.0056	N/A	N/A	<0.0052			<0.0050		0.0050	<0.0056
Media	PCM									

COMMENTS: 1st floor still very dusty - most likely pre-abatement samples will fail worried about O.W.A. samples - seems there is a constantly high level of airborne dust even after HEPA-vacuuming

Sampling performed by: Michael Carpenter

Date: 3/19/07



ASBESTOS MONITORING FIELD DATA SHEET

Work Area Sketch Below

CLIENT: Warren County Economic Development
LOCATION: 36 Elm Street

290 Elwood Davis Road/Box 3107
Syracuse, New York 13220
(315) 457-5200 Fax: (315) 451-0052

PROJ. NO.: 1032.001-A

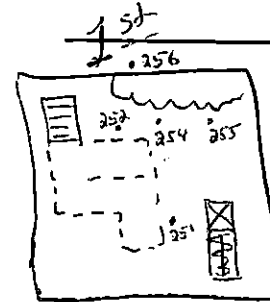

TYPE OF ACTIVITY:

SAMPLE TYPE (circle one): BACKGROUND (Phase IB) PREABATEMENT (Phase IIA) PERIMETER (Phase IIB) CLEARANCE (Phase IIC)

ANALYTICAL METHOD: 7400-A (PCM) / TEM

SAMPLING MEDIUM: 0.8 micron (PCM) / 0.45 micron (TEM)

AIR SAMPLE CALIBRATION: ROTOMETER NO.

CALIBRATION DATE

Sample Number	251	252	253	254	255	256				
Blank Number	249, 250	->	->	->	->	->				
Date of Sample	3/12/07	->	->	->	->	->				
Sample Location	PD	WD	Ambient	Barrier (E)	Barrier (W)	HEPA				
Pump Number										
Start time/flowrate (lpm)	07:50 2.1	07:57 2.1	07:52 2.1	07:53 2.1	07:54 2.5	07:55 2.1				
Stop time/flowrate (lpm)	15:05 2.1	15:06 2.1	15:07 2.1	15:08 2.1	15:09 2.1	15:10 2.1				
Average flow rate (lpm)	2.1	2.1	2.1	2.1	2.3	2.1				
Sample Duration	4:35	4:35	4:35	4:35	4:35	4:35				
Sample Volume	913.5	913.5	913.5	913.5	1000.5	913.5				
Sample height	4ft	->	6ft	4ft	->	->				
Concentration (mg/m ³)	0.0064	0.0075	<0.0054	N/A	N/A	<0.0054				
Media	PCM									

COMMENTS: 1st floor still dusty and HEPA exhaust is in dusty alley behind building

Sampling performed by: Michael Carpenter

Date: 3/12/07



ASBESTOS MONITORING FIELD DATA SHEET

CLIENT: Warren County Economic Development
 LOCATION: 36 Elm Street

 PROJ. NO.: 1032.001-A

290 Elwood Davis Road/Box 3107
 Syracuse, New York 13220
 (315) 457-5200 Fax: (315) 451-0052

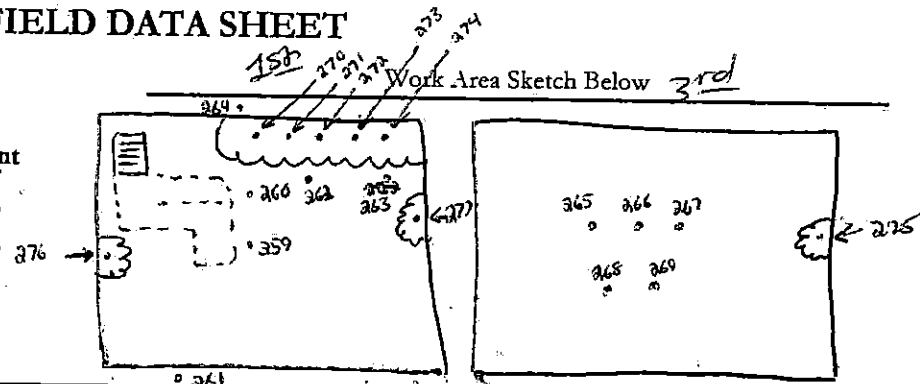

TYPE OF ACTIVITY: _____

SAMPLE TYPE (circle one): BACKGROUND (Phase IB) PREABATEMENT (Phase IIA) PERIMETER (Phase IIB) CLEARANCE (Phase IIC)

ANALYTICAL METHOD: 7400-A (PCM) / TEM

SAMPLING MEDIUM: 0.8 micron (PCM) / 0.45 micron (TEM)

AIR SAMPLE CALIBRATION: _____ ROTOMETER NO. _____

CALIBRATION DATE _____

Sample Number	259	260	261	262	263	264	265	266	267	268
Blank Number	257, 258	->	->	->	->	->	->	->	->	->
Date of Sample	3/13/07	->	->	->	->	->	->	->	->	->
Sample Location	PD	WD	Ambient	Barrier (E)	Barrier (W)	HEPA	O.W.A. filters			
Pump Number										
Start time/flowrate (lpm)	07:31 2.1	07:32 2.1	07:33 2.5	07:34 2.1	07:35 2.1	07:36 2.1	11:30 10.9	11:30 10.9	11:30 10.9	11:30 10.9
Stop time/flowrate (lpm)	13:31 2.1	13:32 2.1	13:33 2.5	13:34 2.1	13:35 2.1	13:36 2.1	12:44 10.9	12:44 10.9	12:44 10.9	12:44 10.9
Average flow rate (lpm)	2.1	2.1	2.5	2.1	2.1	2.1	10.9	10.9	10.9	10.9
Sample Duration	360	360	360	360	360	360	74	74	74	74
Sample Volume	756	756	900	756	756	756	806.6	806.6	806.6	806.6
Sample height	4ft	↔	6ft	4ft						
Concentration (mg/m ³)	0.0091	<0.0054	<0.0065	0.0081	<0.0065	<0.0061				
Media	PCM									
COMMENTS:	_____									

Sampling performed by: Michael Carpenter

Date: 3/13/07



ASBESTOS MONITORING FIELD DATA SHEET

Work Area Sketch Below

CLIENT: Warren County Economic Development
 LOCATION: 36 Elm Street

290 Elwood Davis Road/Box 3107
 Syracuse, New York 13220
 (315) 457-5200 Fax: (315) 451-0052

PROJ. NO.: 1032.001-A

TYPE OF ACTIVITY: _____

SAMPLE TYPE (circle one): BACKGROUND (Phase IB) PREABATEMENT (Phase IIA) PERIMETER (Phase IIB) CLEARANCE (Phase IIC)

ANALYTICAL METHOD: 7400-A (PCM) / TEM

SAMPLING MEDIUM: 0.8 micron (PCM) / 0.45 micron (TEM)

AIR SAMPLE CALIBRATION: ROTOMETER NO. _____

CALIBRATION DATE _____

Sample Number	269	270	271	272	273	274	275	276	277	
Blank Number	257, 258	-->	-->	-->	-->	-->	-->	-->	-->	-->
Date of Sample	3/13/07	-->	-->	-->	-->	-->	-->	-->	-->	-->
Sample Location	O.W.A finals	I.W.A finals	1st floor large				I.W.A finals 3rd fl	I.W.A (F) finals 1st fl	I.W.A (W) finals 1st fl	
Pump Number										
Start time/flowrate (lpm)	11:30 10.9	13:30 10.9	13:30 10.9	13:30 10.9	13:30 10.9	13:30 10.9	15:10 10.9	15:30 10.9	16:00 10.9	
Stop time/flowrate (lpm)	12:44 10.9	14:45 10.9	14:45 10.9	14:45 10.9	14:45 10.9	14:45 10.9	16:30 10.9	16:51 10.9	17:17 10.9	
Average flow rate (lpm)	10.9	10.9	10.9	10.9	10.9	10.9	10.9	10.9	10.9	
Sample Duration	74	75	75	75	75	75	80	81	77	
Sample Volume	806.6	817.5	817.5	817.5	817.5	817.5	872	882.9	839.3	
Sample height	4ft									
Concentration (mg/m ³)	<0.0061	<0.0060	→	0.0078	<0.0060	→	<0.0056	<0.0056	<0.0058	
Media	PCM									
COMMENTS:										

Sampling performed by: Michael Carpenter

Date: 3, 13, 07

Project Monitor Log Sheets



Engineers • Environmental Scientists • Planners • Landscape Designers

290 Elwood Davis Road
Syracuse, NY 13220

Tel: (315) 457-5200
Fax: (315) 451-0052

Asbestos Project Monitor Daily Checklist

Project No: 1032.001-A
Project Monitor: MA. Goff
Location: 36 Elm Street
Contractor: _____

Date: 2/9/07
Air Sample Tech: same
Supervisor: _____

PROJECT DESCRIPTION: Large Small Minor Special Project
Variance Class I Class II Class III Class IV

PHASE: Background Air (IB) Prep. & Decon. Construction (IIA) Handling (IIB)
Cleanings (IIC) Clearance Air (IIC)

	Acceptable				Acceptable		
	Yes	No	N/A		Yes	No	N/A
ADMINISTRATIVE - 56-3				ABATEMENT - 56-8			
Contractor's License - 56-3.1(d)				Daily Air Sampling - 56-8.1(b)			
Workers' Certificates - 56-3.2(c)				Inspections of Enclosures - 56-8.2(d)			
Notification (10 Day) - 56-3.4(b)				Proper Use of PPE - 56-7.6			
Building Notification - 56-3.6				Amended H2O - 56-8.4(c)			
Supervisor's Log - 56-7.3				Proper Handling - 56-8.4(e)			
Entry/Exit Log - 56-8.3(a)(1)(i)				Waste Clean-Up - 56-8.5			
REGULATED ABATEMENT AREA - 56-7.4				GLOVEBAG - 56-8.4(a)			
Vacated - 56-7.4(a)				Proper Procedure - 56-8.4(a)			
Restricted Entry - 56-7.4(b)				Smoke Testing - 56-8.4(a)(3)			
Signs - 56-7.4(c)				Tents 56-7.11 (f)			
DECONTAMINATION UNIT - 56-7.5				WASTE REMOVAL - 56-8.9			
Clean Room - 56-7.5(b)(8)				Cleaned - 56-8.9(b)			
Showers, 1 per 6 - 56-7.5(b)(9)				Double Bagged - 56-8.9(c)(2)			
Equipment Room - 56-7.5(b)(10)				Sealed - 56-8.9(c)(2)			
Airlocks - 56-7.5(b)(11)				Labeled - EPA NESHAP			
ELECTRIC POWER - 56-7.7				FINAL CLEANING - 56-9.1			
Lock Out/Tag Out - 56-7.7				Fist Cleaning & Encapsulation - 56-9.1(b)			
GFCI's - 56-7.7				Second Cleaning - 56-9.1(c)			
Exemptions - 56-7.7(a)				Third Cleaning - 56-9.1(d)			
ENGINEERING CONTROLS - 56-7.8				Proper Wait Times - 56-9.1(f)			
Negative Air - 56-7.8(a)				Visual Inspection - 56-9.1(d)(1)			
Manometer (-0.02" H2O) - 56-7.8(a)(4)				Clearance Samples - 56-9.2			
Back Up Unit - 56-7.8(a)(5)				SPECIAL PROJECT - 56-11			
Proper No. of Air Changes - 56-7.8(a)(8)				_____			
HVAC SYSTEMS - 56-7.9				_____			
Shutdown/Isolation - 56-7.9(a)(1)/(2)				_____			
Positive Pressure - 56-7.9(a)(3)				_____			
WORK AREA ENCLOSURES - 56-7.11							
Criticals/Isolations - 56-7.11(a)/(b)							
Objects - 56-7.11(c)							
Floors, Walls, Ceilings - 56-7.11(e)							

Project Monitor Signature: _____

Daily Log cont'd

10:15 - Get keys for 36 Elm St. from Economic Development.

11:10 - Precalibrated and started 5 in + 5 out backgrounds. Electrical outlets are not compatible w/ my electric pumps - using battery powered two volume pumps.

12:15 - Check pumps. DM from Bil calls. Power panel to be hooked up Monday. Contractor also waiting for variance.

14:20 - Backgrounds postcalibrated and collected. Bil turns off lights and locks up.

Signature: _____



Engineers • Environmental Scientists • Planners • Landscape Designers

290 Elwood Davis Road
Syracuse, NY 13220

Tel: (315) 457-5200
Fax: (315) 451-0052

Asbestos Project Monitor Daily Checklist

Project No: 1032.001-A
Project Monitor: *M. Goff*
Location: 36 Elm Street
Contractor:

Date: *2/12/07*
Air Sample Tech: *same*
Supervisor:

PROJECT DESCRIPTION: Large [] Small [] Minor [] Special Project []
Variance [] Class I [] Class II [] Class III [] Class IV []

PHASE: Background Air (IB) [] Prep. & Decon. Construction (IIA) [] Handling (IIB) []
Cleanings (IIC) [] Clearance Air (IIC) []

	Acceptable				Acceptable		
	Yes	No	N/A		Yes	No	N/A
ADMINISTRATIVE - 56-3				ABATEMENT - 56-8			
Contractor's License - 56-3.1(d)				Daily Air Sampling - 56-8.1(b)			
Workers' Certificates - 56-3.2(c)				Inspections of Enclosures - 56-8.2(d)			
Notification (10 Day) - 56-3.4(b)				Proper Use of PPE - 56-7.6			
Building Notification - 56-3.6				Amended H2O - 56-8.4(c)			
Supervisor's Log - 56-7.3				Proper Handling - 56-8.4(e)			
Entry/Exit Log - 56-8.3(a)(1)(i)				Waste Clean-Up - 56-8.5			
REGULATED ABATEMENT AREA - 56-7.4				GLOVEBAG - 56-8.4(a)			
Vacated - 56-7.4(a)				Proper Procedure - 56-8.4(a)			
Restricted Entry - 56-7.4(b)				Smoke Testing - 56-8.4(a)(3)			
Signs - 56-7.4(c)				Tents 56-7.11 (f)			
DECONTAMINATION UNIT - 56-7.5				WASTE REMOVAL - 56-8.9			
Clean Room - 56-7.5(b)(8)				Cleaned - 56-8.9(b)			
Showers, 1 per 6 - 56-7.5(b)(9)				Double Bagged - 56-8.9(c)(2)			
Equipment Room - 56-7.5(b)(10)				Sealed - 56-8.9(c)(2)			
Airlocks - 56-7.5(b)(11)				Labeled - EPA NESHAP			
ELECTRIC POWER - 56-7.7				FINAL CLEANING - 56-9.1			
Lock Out/Tag Out - 56-7.7				Fist Cleaning & Encapsulation - 56-9.1(b)			
GFCI's - 56-7.7				Second Cleaning - 56-9.1(c)			
Exemptions - 56-7.7(a)				Third Cleaning - 56-9.1(d)			
ENGINEERING CONTROLS - 56-7.8				Proper Wait Times - 56-9.1(f)			
Negative Air - 56-7.8(a)				Visual Inspection - 56-9.1(d)(1)			
Manometer (-0.02" H2O) - 56-7.8(a)(4)				Clearance Samples - 56-9.2			
Back Up Unit - 56-7.8(a)(5)				SPECIAL PROJECT - 56-11			
Proper No. of Air Changes - 56-7.8(a)(8)				_____			
HVAC SYSTEMS - 56-7.9				_____			
Shutdown/Isolation - 56-7.9(a)(1)/(2)				_____			
Positive Pressure - 56-7.9(a)(3)				_____			
WORK AREA ENCLOSURES - 56-7.11							
Criticals/Isolations - 56-7.11(a)/(b)							
Objects - 56-7.11(c)							
Floors, Walls, Ceilings - 56-7.11(e)							

Project Monitor Signature: _____

Daily Log cont'd

07:00- MG on site w/ Bil. Unload more air sampling equip. Action Tech Services on site w/ total of 6. Unloading supplies from truck and preparing to start construction of decons.

08:15- Brian Jones on site w/ 4 additional workers. Crew now at 8+1. Still waiting for variance says B Jones. City workers here turning on water. ATS has electrician coming at 09:00 to hook up power panel. Framing decons and taking HEPA units to basement. Look at certs lacking from submittal package.

09:15- Decon prep only continues. ATS has contacted DOL - variance should be here tomorrow.

09:45- I leave site.

11:00- Decon prep continues - almost functional. Precalibrated and started what prebatement airs I can so far.

11:15- All prebatements now running. Working on criticals on doorways and stairwell along with getting HEPA units running. 4 negative air machines exhausted to back alley which has no access.

11:35- ATS takes lunch.

12:15- All back to work. ATS working out a way to critical elevator. Decons and barrier samples on 1st floor. Lots of debris and dirt. Crew cleaning up junk, etc. Ask them not to sweep etc because it will effect my samples. They keep doing as they were.

12:40- Doing general clean-up of 1st floor; no asbestos.

13:30- B Jones says prep will be done today so they can begin removal tomorrow.

14:25- Prep of basement done. Need supplies in decon. Crew taking equip to 2nd 3rd floors.

15:00- Air samples all postcalibrated and collected. ATS picking up for the day. Area will be under negative pressure overnight. Check prep in the morning.

15:25- B. Jones locks up and all leave site. Air samples to EdEx (M)

Signature:



Engineers • Environmental Scientists • Planners • Landscape Designers

290 Elwood Davis Road
Syracuse, NY 13220

Tel: (315) 457-5200
Fax: (315) 451-0052

Asbestos Project Monitor Daily Checklist

Project No: 1032.001-A
Project Monitor:
Location: 36 Elm Street
Contractor: *Action Technical*

Date: *2/13/07*
Air Sample Tech:
Supervisor: *Brian Jones*

PROJECT DESCRIPTION: Large Small Minor Special Project
Variance Class I Class II Class III Class IV

PHASE: Background Air (IB) Prep. & Decon. Construction (IIA) Handling (IIB)
Cleanings (IIC) Clearance Air (IIC)

	Acceptable Yes No N/A		Acceptable Yes No N/A						
ADMINISTRATIVE - 56-3		ABATEMENT - 56-8							
Contractor's License - 56-3.1(d)	<table border="1" style="width: 100%;"><tr><td><input checked="" type="checkbox"/></td><td><input type="checkbox"/></td><td><input type="checkbox"/></td></tr></table>	<input checked="" type="checkbox"/>	<input type="checkbox"/>	<input type="checkbox"/>	Daily Air Sampling - 56-8.1(b)	<table border="1" style="width: 100%;"><tr><td><input type="checkbox"/></td><td><input type="checkbox"/></td><td><input type="checkbox"/></td></tr></table>	<input type="checkbox"/>	<input type="checkbox"/>	<input type="checkbox"/>
<input checked="" type="checkbox"/>	<input type="checkbox"/>	<input type="checkbox"/>							
<input type="checkbox"/>	<input type="checkbox"/>	<input type="checkbox"/>							
Workers' Certificates - 56-3.2(c)	<table border="1" style="width: 100%;"><tr><td><input checked="" type="checkbox"/></td><td><input type="checkbox"/></td><td><input type="checkbox"/></td></tr></table>	<input checked="" type="checkbox"/>	<input type="checkbox"/>	<input type="checkbox"/>	Inspections of Enclosures - 56-8.2(d)	<table border="1" style="width: 100%;"><tr><td><input type="checkbox"/></td><td><input type="checkbox"/></td><td><input type="checkbox"/></td></tr></table>	<input type="checkbox"/>	<input type="checkbox"/>	<input type="checkbox"/>
<input checked="" type="checkbox"/>	<input type="checkbox"/>	<input type="checkbox"/>							
<input type="checkbox"/>	<input type="checkbox"/>	<input type="checkbox"/>							
Notification (10 Day) - 56-3.4(b)	<table border="1" style="width: 100%;"><tr><td><input checked="" type="checkbox"/></td><td><input type="checkbox"/></td><td><input type="checkbox"/></td></tr></table>	<input checked="" type="checkbox"/>	<input type="checkbox"/>	<input type="checkbox"/>	Proper Use of PPE - 56-7.6	<table border="1" style="width: 100%;"><tr><td><input type="checkbox"/></td><td><input type="checkbox"/></td><td><input type="checkbox"/></td></tr></table>	<input type="checkbox"/>	<input type="checkbox"/>	<input type="checkbox"/>
<input checked="" type="checkbox"/>	<input type="checkbox"/>	<input type="checkbox"/>							
<input type="checkbox"/>	<input type="checkbox"/>	<input type="checkbox"/>							
Building Notification - 56-3.6	<table border="1" style="width: 100%;"><tr><td><input checked="" type="checkbox"/></td><td><input type="checkbox"/></td><td><input type="checkbox"/></td></tr></table>	<input checked="" type="checkbox"/>	<input type="checkbox"/>	<input type="checkbox"/>	Amended H2O - 56-8.4(c)	<table border="1" style="width: 100%;"><tr><td><input type="checkbox"/></td><td><input type="checkbox"/></td><td><input type="checkbox"/></td></tr></table>	<input type="checkbox"/>	<input type="checkbox"/>	<input type="checkbox"/>
<input checked="" type="checkbox"/>	<input type="checkbox"/>	<input type="checkbox"/>							
<input type="checkbox"/>	<input type="checkbox"/>	<input type="checkbox"/>							
Supervisor's Log - 56-7.3	<table border="1" style="width: 100%;"><tr><td><input checked="" type="checkbox"/></td><td><input type="checkbox"/></td><td><input type="checkbox"/></td></tr></table>	<input checked="" type="checkbox"/>	<input type="checkbox"/>	<input type="checkbox"/>	Proper Handling - 56-8.4(e)	<table border="1" style="width: 100%;"><tr><td><input type="checkbox"/></td><td><input type="checkbox"/></td><td><input type="checkbox"/></td></tr></table>	<input type="checkbox"/>	<input type="checkbox"/>	<input type="checkbox"/>
<input checked="" type="checkbox"/>	<input type="checkbox"/>	<input type="checkbox"/>							
<input type="checkbox"/>	<input type="checkbox"/>	<input type="checkbox"/>							
Entry/Exit Log - 56-8.3(a)(1)(i)	<table border="1" style="width: 100%;"><tr><td><input type="checkbox"/></td><td><input type="checkbox"/></td><td><input type="checkbox"/></td></tr></table>	<input type="checkbox"/>	<input type="checkbox"/>	<input type="checkbox"/>	Waste Clean-Up - 56-8.5	<table border="1" style="width: 100%;"><tr><td><input type="checkbox"/></td><td><input type="checkbox"/></td><td><input type="checkbox"/></td></tr></table>	<input type="checkbox"/>	<input type="checkbox"/>	<input type="checkbox"/>
<input type="checkbox"/>	<input type="checkbox"/>	<input type="checkbox"/>							
<input type="checkbox"/>	<input type="checkbox"/>	<input type="checkbox"/>							
REGULATED ABATEMENT AREA - 56-7.4		GLOVEBAG - 56-8.4(a)							
Vacated - 56-7.4(a)	<table border="1" style="width: 100%;"><tr><td><input type="checkbox"/></td><td><input type="checkbox"/></td><td><input type="checkbox"/></td></tr></table>	<input type="checkbox"/>	<input type="checkbox"/>	<input type="checkbox"/>	Proper Procedure - 56-8.4(a)	<table border="1" style="width: 100%;"><tr><td><input type="checkbox"/></td><td><input type="checkbox"/></td><td><input type="checkbox"/></td></tr></table>	<input type="checkbox"/>	<input type="checkbox"/>	<input type="checkbox"/>
<input type="checkbox"/>	<input type="checkbox"/>	<input type="checkbox"/>							
<input type="checkbox"/>	<input type="checkbox"/>	<input type="checkbox"/>							
Restricted Entry - 56-7.4(b)	<table border="1" style="width: 100%;"><tr><td><input type="checkbox"/></td><td><input type="checkbox"/></td><td><input type="checkbox"/></td></tr></table>	<input type="checkbox"/>	<input type="checkbox"/>	<input type="checkbox"/>	Smoke Testing - 56-8.4(a)(3)	<table border="1" style="width: 100%;"><tr><td><input type="checkbox"/></td><td><input type="checkbox"/></td><td><input type="checkbox"/></td></tr></table>	<input type="checkbox"/>	<input type="checkbox"/>	<input type="checkbox"/>
<input type="checkbox"/>	<input type="checkbox"/>	<input type="checkbox"/>							
<input type="checkbox"/>	<input type="checkbox"/>	<input type="checkbox"/>							
Signs - 56-7.4(c)	<table border="1" style="width: 100%;"><tr><td><input type="checkbox"/></td><td><input type="checkbox"/></td><td><input type="checkbox"/></td></tr></table>	<input type="checkbox"/>	<input type="checkbox"/>	<input type="checkbox"/>	Tents 56-7.11 (f)	<table border="1" style="width: 100%;"><tr><td><input type="checkbox"/></td><td><input type="checkbox"/></td><td><input type="checkbox"/></td></tr></table>	<input type="checkbox"/>	<input type="checkbox"/>	<input type="checkbox"/>
<input type="checkbox"/>	<input type="checkbox"/>	<input type="checkbox"/>							
<input type="checkbox"/>	<input type="checkbox"/>	<input type="checkbox"/>							
DECONTAMINATION UNIT - 56-7.5		WASTE REMOVAL - 56-8.9							
Clean Room - 56-7.5(b)(8)	<table border="1" style="width: 100%;"><tr><td><input type="checkbox"/></td><td><input type="checkbox"/></td><td><input type="checkbox"/></td></tr></table>	<input type="checkbox"/>	<input type="checkbox"/>	<input type="checkbox"/>	Cleaned - 56-8.9(b)	<table border="1" style="width: 100%;"><tr><td><input type="checkbox"/></td><td><input type="checkbox"/></td><td><input type="checkbox"/></td></tr></table>	<input type="checkbox"/>	<input type="checkbox"/>	<input type="checkbox"/>
<input type="checkbox"/>	<input type="checkbox"/>	<input type="checkbox"/>							
<input type="checkbox"/>	<input type="checkbox"/>	<input type="checkbox"/>							
Showers, 1 per 6 - 56-7.5(b)(9)	<table border="1" style="width: 100%;"><tr><td><input type="checkbox"/></td><td><input type="checkbox"/></td><td><input type="checkbox"/></td></tr></table>	<input type="checkbox"/>	<input type="checkbox"/>	<input type="checkbox"/>	Double Bagged - 56-8.9(c)(2)	<table border="1" style="width: 100%;"><tr><td><input type="checkbox"/></td><td><input type="checkbox"/></td><td><input type="checkbox"/></td></tr></table>	<input type="checkbox"/>	<input type="checkbox"/>	<input type="checkbox"/>
<input type="checkbox"/>	<input type="checkbox"/>	<input type="checkbox"/>							
<input type="checkbox"/>	<input type="checkbox"/>	<input type="checkbox"/>							
Equipment Room - 56-7.5(b)(10)	<table border="1" style="width: 100%;"><tr><td><input type="checkbox"/></td><td><input type="checkbox"/></td><td><input type="checkbox"/></td></tr></table>	<input type="checkbox"/>	<input type="checkbox"/>	<input type="checkbox"/>	Sealed - 56-8.9(c)(2)	<table border="1" style="width: 100%;"><tr><td><input type="checkbox"/></td><td><input type="checkbox"/></td><td><input type="checkbox"/></td></tr></table>	<input type="checkbox"/>	<input type="checkbox"/>	<input type="checkbox"/>
<input type="checkbox"/>	<input type="checkbox"/>	<input type="checkbox"/>							
<input type="checkbox"/>	<input type="checkbox"/>	<input type="checkbox"/>							
Airlocks - 56-7.5(b)(11)	<table border="1" style="width: 100%;"><tr><td><input type="checkbox"/></td><td><input type="checkbox"/></td><td><input type="checkbox"/></td></tr></table>	<input type="checkbox"/>	<input type="checkbox"/>	<input type="checkbox"/>	Labeled - EPA NESHAP	<table border="1" style="width: 100%;"><tr><td><input type="checkbox"/></td><td><input type="checkbox"/></td><td><input type="checkbox"/></td></tr></table>	<input type="checkbox"/>	<input type="checkbox"/>	<input type="checkbox"/>
<input type="checkbox"/>	<input type="checkbox"/>	<input type="checkbox"/>							
<input type="checkbox"/>	<input type="checkbox"/>	<input type="checkbox"/>							
ELECTRIC POWER - 56-7.7		FINAL CLEANING - 56-9.1							
Lock Out/Tag Out - 56-7.7	<table border="1" style="width: 100%;"><tr><td><input type="checkbox"/></td><td><input type="checkbox"/></td><td><input type="checkbox"/></td></tr></table>	<input type="checkbox"/>	<input type="checkbox"/>	<input type="checkbox"/>	Fist Cleaning & Encapsulation - 56-9.1(b)	<table border="1" style="width: 100%;"><tr><td><input type="checkbox"/></td><td><input type="checkbox"/></td><td><input type="checkbox"/></td></tr></table>	<input type="checkbox"/>	<input type="checkbox"/>	<input type="checkbox"/>
<input type="checkbox"/>	<input type="checkbox"/>	<input type="checkbox"/>							
<input type="checkbox"/>	<input type="checkbox"/>	<input type="checkbox"/>							
GFCI's - 56-7.7	<table border="1" style="width: 100%;"><tr><td><input type="checkbox"/></td><td><input type="checkbox"/></td><td><input type="checkbox"/></td></tr></table>	<input type="checkbox"/>	<input type="checkbox"/>	<input type="checkbox"/>	Second Cleaning - 56-9.1(c)	<table border="1" style="width: 100%;"><tr><td><input type="checkbox"/></td><td><input type="checkbox"/></td><td><input type="checkbox"/></td></tr></table>	<input type="checkbox"/>	<input type="checkbox"/>	<input type="checkbox"/>
<input type="checkbox"/>	<input type="checkbox"/>	<input type="checkbox"/>							
<input type="checkbox"/>	<input type="checkbox"/>	<input type="checkbox"/>							
Exemptions - 56-7.7(a)	<table border="1" style="width: 100%;"><tr><td><input type="checkbox"/></td><td><input type="checkbox"/></td><td><input type="checkbox"/></td></tr></table>	<input type="checkbox"/>	<input type="checkbox"/>	<input type="checkbox"/>	Third Cleaning - 56-9.1(d)	<table border="1" style="width: 100%;"><tr><td><input type="checkbox"/></td><td><input type="checkbox"/></td><td><input type="checkbox"/></td></tr></table>	<input type="checkbox"/>	<input type="checkbox"/>	<input type="checkbox"/>
<input type="checkbox"/>	<input type="checkbox"/>	<input type="checkbox"/>							
<input type="checkbox"/>	<input type="checkbox"/>	<input type="checkbox"/>							
ENGINEERING CONTROLS - 56-7.8		Proper Wait Times - 56-9.1(f)	<table border="1" style="width: 100%;"><tr><td><input type="checkbox"/></td><td><input type="checkbox"/></td><td><input type="checkbox"/></td></tr></table>	<input type="checkbox"/>	<input type="checkbox"/>	<input type="checkbox"/>			
<input type="checkbox"/>	<input type="checkbox"/>	<input type="checkbox"/>							
Negative Air - 56-7.8(a)	<table border="1" style="width: 100%;"><tr><td><input type="checkbox"/></td><td><input type="checkbox"/></td><td><input type="checkbox"/></td></tr></table>	<input type="checkbox"/>	<input type="checkbox"/>	<input type="checkbox"/>	Visual Inspection - 56-9.1(d)(1)	<table border="1" style="width: 100%;"><tr><td><input type="checkbox"/></td><td><input type="checkbox"/></td><td><input type="checkbox"/></td></tr></table>	<input type="checkbox"/>	<input type="checkbox"/>	<input type="checkbox"/>
<input type="checkbox"/>	<input type="checkbox"/>	<input type="checkbox"/>							
<input type="checkbox"/>	<input type="checkbox"/>	<input type="checkbox"/>							
Manometer (-0.02" H2O) - 56-7.8(a)(4)	<table border="1" style="width: 100%;"><tr><td><input type="checkbox"/></td><td><input type="checkbox"/></td><td><input type="checkbox"/></td></tr></table>	<input type="checkbox"/>	<input type="checkbox"/>	<input type="checkbox"/>	Clearance Samples - 56-9.2	<table border="1" style="width: 100%;"><tr><td><input type="checkbox"/></td><td><input type="checkbox"/></td><td><input type="checkbox"/></td></tr></table>	<input type="checkbox"/>	<input type="checkbox"/>	<input type="checkbox"/>
<input type="checkbox"/>	<input type="checkbox"/>	<input type="checkbox"/>							
<input type="checkbox"/>	<input type="checkbox"/>	<input type="checkbox"/>							
Back Up Unit - 56-7.8(a)(5)	<table border="1" style="width: 100%;"><tr><td><input type="checkbox"/></td><td><input type="checkbox"/></td><td><input type="checkbox"/></td></tr></table>	<input type="checkbox"/>	<input type="checkbox"/>	<input type="checkbox"/>	SPECIAL PROJECT - 56-11	<table border="1" style="width: 100%;"><tr><td><input type="checkbox"/></td><td><input type="checkbox"/></td><td><input type="checkbox"/></td></tr></table>	<input type="checkbox"/>	<input type="checkbox"/>	<input type="checkbox"/>
<input type="checkbox"/>	<input type="checkbox"/>	<input type="checkbox"/>							
<input type="checkbox"/>	<input type="checkbox"/>	<input type="checkbox"/>							
Proper No. of Air Changes - 56-7.8(a)(8)	<table border="1" style="width: 100%;"><tr><td><input type="checkbox"/></td><td><input type="checkbox"/></td><td><input type="checkbox"/></td></tr></table>	<input type="checkbox"/>	<input type="checkbox"/>	<input type="checkbox"/>	_____	<table border="1" style="width: 100%;"><tr><td><input type="checkbox"/></td><td><input type="checkbox"/></td><td><input type="checkbox"/></td></tr></table>	<input type="checkbox"/>	<input type="checkbox"/>	<input type="checkbox"/>
<input type="checkbox"/>	<input type="checkbox"/>	<input type="checkbox"/>							
<input type="checkbox"/>	<input type="checkbox"/>	<input type="checkbox"/>							
HVAC SYSTEMS - 56-7.9		_____	<table border="1" style="width: 100%;"><tr><td><input type="checkbox"/></td><td><input type="checkbox"/></td><td><input type="checkbox"/></td></tr></table>	<input type="checkbox"/>	<input type="checkbox"/>	<input type="checkbox"/>			
<input type="checkbox"/>	<input type="checkbox"/>	<input type="checkbox"/>							
Shutdown/Isolation - 56-7.9(a)(1)/(2)	<table border="1" style="width: 100%;"><tr><td><input type="checkbox"/></td><td><input type="checkbox"/></td><td><input type="checkbox"/></td></tr></table>	<input type="checkbox"/>	<input type="checkbox"/>	<input type="checkbox"/>	_____	<table border="1" style="width: 100%;"><tr><td><input type="checkbox"/></td><td><input type="checkbox"/></td><td><input type="checkbox"/></td></tr></table>	<input type="checkbox"/>	<input type="checkbox"/>	<input type="checkbox"/>
<input type="checkbox"/>	<input type="checkbox"/>	<input type="checkbox"/>							
<input type="checkbox"/>	<input type="checkbox"/>	<input type="checkbox"/>							
Positive Pressure - 56-7.9(a)(3)	<table border="1" style="width: 100%;"><tr><td><input type="checkbox"/></td><td><input type="checkbox"/></td><td><input type="checkbox"/></td></tr></table>	<input type="checkbox"/>	<input type="checkbox"/>	<input type="checkbox"/>	_____	<table border="1" style="width: 100%;"><tr><td><input type="checkbox"/></td><td><input type="checkbox"/></td><td><input type="checkbox"/></td></tr></table>	<input type="checkbox"/>	<input type="checkbox"/>	<input type="checkbox"/>
<input type="checkbox"/>	<input type="checkbox"/>	<input type="checkbox"/>							
<input type="checkbox"/>	<input type="checkbox"/>	<input type="checkbox"/>							
WORK AREA ENCLOSURES - 56-7.11									
Criticals/Isolations - 56-7.11(a)/(b)	<table border="1" style="width: 100%;"><tr><td><input type="checkbox"/></td><td><input type="checkbox"/></td><td><input type="checkbox"/></td></tr></table>	<input type="checkbox"/>	<input type="checkbox"/>	<input type="checkbox"/>					
<input type="checkbox"/>	<input type="checkbox"/>	<input type="checkbox"/>							
Objects - 56-7.11(c)	<table border="1" style="width: 100%;"><tr><td><input type="checkbox"/></td><td><input type="checkbox"/></td><td><input type="checkbox"/></td></tr></table>	<input type="checkbox"/>	<input type="checkbox"/>	<input type="checkbox"/>					
<input type="checkbox"/>	<input type="checkbox"/>	<input type="checkbox"/>							
Floors, Walls, Ceilings - 56-7.11(e)	<table border="1" style="width: 100%;"><tr><td><input type="checkbox"/></td><td><input type="checkbox"/></td><td><input type="checkbox"/></td></tr></table>	<input type="checkbox"/>	<input type="checkbox"/>	<input type="checkbox"/>					
<input type="checkbox"/>	<input type="checkbox"/>	<input type="checkbox"/>							

Project Monitor Signature: _____

Daily Log cont'd

- 07:00 - MG on site for BIL. ATS's Brian Jones on site with crew of 7 workers. Ask about whereabouts of variance. He notes they have it approved and it is in mail. I tell him I suggest they not do anything in basement w/o variance on site. He notes today is preclean in basement which is okay enough. Tell supervisor make sure water to decon is on.
- 07:35 - Precalibrated and started daily perimeter samples. Pointed out 2 areas to critical. Workers except for one - suited up and in work area.
- 08:00 - ATS got suited up and then changed plans. Instead sending workers to upper floors to prep tents for windows caulk/pipe. Discard samples 27-30. No work in basement. ATS says they will wait to see what variance says once they receive it.
- 09:00 - Tell office basement is on hold. Prep pipe tent on 2 floors. Tell supervisor to keep an eye on those doing prep to make sure they are suited up.
- 09:40 - Pipe insulation tent prep on 2 continues. Workers with suits and respirators.
- 10:25 - Prep of tent on 2 continues.
- 11:15 - Prep continues. 2 clearing west stairs of glass.
- 12:10 - All taking lunch. B. Jones trying to keep shower from freezing. Tell him if it freezes they will need to shut down.
- 13:00 - Workers back from lunch. Check shower - frozen again. Tell worker heading to 2nd floor to stop work.
- 13:15 - Workers have stopped. B. Jones returns w/ another space heater & fuel.
- 14:00 - Jones says water is back on. Prep resumes on 2. Putting ceiling in tent.
- 15:30 - All samples postcalibrated and collected. Workers leaving site for the day. BIL to FedEx box. MC

Signature: _____



Engineers • Environmental Scientists • Planners • Landscape Designers

290 Elwood Davis Road
Syracuse, NY 13220

Tel: (315) 457-5200
Fax: (315) 451-0052

Asbestos Project Monitor Daily Checklist

Project No: 1032.001-A

Date: 2/14/07

Project Monitor: M. Goff

Air Sample Tech:

Location: 36 Elm Street

Contractor: Action Technical Serv. Supervisor: Brian Jones + 7

PROJECT DESCRIPTION: Large Small Minor Special Project
 Variance Class I Class II Class III Class IV

PHASE: Background Air (IB) Prep. & Decon. Construction (IIA) Handling (IIB)
 Cleanings (IIC) Clearance Air (IIC)

	Acceptable				Acceptable		
	Yes	No	N/A		Yes	No	N/A
ADMINISTRATIVE - 56-3				ABATEMENT - 56-8			
Contractor's License - 56-3.1(d)	<input checked="" type="checkbox"/>	<input type="checkbox"/>	<input type="checkbox"/>	Daily Air Sampling - 56-8.1(b)	<input type="checkbox"/>	<input type="checkbox"/>	<input type="checkbox"/>
Workers' Certificates - 56-3.2(c)	<input checked="" type="checkbox"/>	<input type="checkbox"/>	<input type="checkbox"/>	Inspections of Enclosures - 56-8.2(d)	<input type="checkbox"/>	<input type="checkbox"/>	<input type="checkbox"/>
Notification (10 Day) - 56-3.4(b)	<input checked="" type="checkbox"/>	<input type="checkbox"/>	<input type="checkbox"/>	Proper Use of PPE - 56-7.6	<input type="checkbox"/>	<input type="checkbox"/>	<input type="checkbox"/>
Building Notification - 56-3.6	<input checked="" type="checkbox"/>	<input type="checkbox"/>	<input type="checkbox"/>	Amended H2O - 56-8.4(c)	<input type="checkbox"/>	<input type="checkbox"/>	<input type="checkbox"/>
Supervisor's Log - 56-7.3	<input type="checkbox"/>	<input type="checkbox"/>	<input type="checkbox"/>	Proper Handling - 56-8.4(e)	<input type="checkbox"/>	<input type="checkbox"/>	<input type="checkbox"/>
Entry/Exit Log - 56-8.3(a)(1)(i)	<input type="checkbox"/>	<input type="checkbox"/>	<input type="checkbox"/>	Waste Clean-Up - 56-8.5	<input type="checkbox"/>	<input type="checkbox"/>	<input type="checkbox"/>
REGULATED ABATEMENT AREA - 56-7.4				GLOVEBAG - 56-8.4(a)			
Vacated - 56-7.4(a)	<input type="checkbox"/>	<input type="checkbox"/>	<input type="checkbox"/>	Proper Procedure - 56-8.4(a)	<input type="checkbox"/>	<input type="checkbox"/>	<input type="checkbox"/>
Restricted Entry - 56-7.4(b)	<input type="checkbox"/>	<input type="checkbox"/>	<input type="checkbox"/>	Smoke Testing - 56-8.4(a)(3)	<input type="checkbox"/>	<input type="checkbox"/>	<input type="checkbox"/>
Signs - 56-7.4(c)	<input type="checkbox"/>	<input type="checkbox"/>	<input type="checkbox"/>	Tents 56-7.11 (f)	<input type="checkbox"/>	<input type="checkbox"/>	<input type="checkbox"/>
DECONTAMINATION UNIT - 56-7.5				WASTE REMOVAL - 56-8.9			
Clean Room - 56-7.5(b)(8)	<input checked="" type="checkbox"/>	<input type="checkbox"/>	<input type="checkbox"/>	Cleaned - 56-8.9(b)	<input type="checkbox"/>	<input type="checkbox"/>	<input type="checkbox"/>
Showers, 1 per 6 - 56-7.5(b)(9)	<input checked="" type="checkbox"/>	<input type="checkbox"/>	<input type="checkbox"/>	Double Bagged - 56-8.9(c)(2)	<input type="checkbox"/>	<input type="checkbox"/>	<input type="checkbox"/>
Equipment Room - 56-7.5(b)(10)	<input checked="" type="checkbox"/>	<input type="checkbox"/>	<input type="checkbox"/>	Sealed - 56-8.9(c)(2)	<input type="checkbox"/>	<input type="checkbox"/>	<input type="checkbox"/>
Airlocks - 56-7.5(b)(11)	<input checked="" type="checkbox"/>	<input type="checkbox"/>	<input type="checkbox"/>	Labeled - EPA NESHAP	<input type="checkbox"/>	<input type="checkbox"/>	<input type="checkbox"/>
ELECTRIC POWER - 56-7.7				FINAL CLEANING - 56-9.1			
Lock Out/Tag Out - 56-7.7 <i>power panel</i>	<input type="checkbox"/>	<input type="checkbox"/>	<input type="checkbox"/>	Fist Cleaning & Encapsulation - 56-9.1(b)	<input type="checkbox"/>	<input type="checkbox"/>	<input type="checkbox"/>
GFCI's - 56-7.7	<input checked="" type="checkbox"/>	<input type="checkbox"/>	<input type="checkbox"/>	Second Cleaning - 56-9.1(c)	<input type="checkbox"/>	<input type="checkbox"/>	<input type="checkbox"/>
Exemptions - 56-7.7(a)	<input type="checkbox"/>	<input type="checkbox"/>	<input type="checkbox"/>	Third Cleaning - 56-9.1(d)	<input type="checkbox"/>	<input type="checkbox"/>	<input type="checkbox"/>
ENGINEERING CONTROLS - 56-7.8				Proper Wait Times - 56-9.1(f)	<input type="checkbox"/>	<input type="checkbox"/>	<input type="checkbox"/>
Negative Air - 56-7.8(a)	<input type="checkbox"/>	<input type="checkbox"/>	<input type="checkbox"/>	Visual Inspection - 56-9.1(d)(1)	<input type="checkbox"/>	<input type="checkbox"/>	<input type="checkbox"/>
Manometer (-0.02" H2O) - 56-7.8(a)(4)	<input type="checkbox"/>	<input type="checkbox"/>	<input type="checkbox"/>	Clearance Samples - 56-9.2	<input type="checkbox"/>	<input type="checkbox"/>	<input type="checkbox"/>
Back Up Unit - 56-7.8(a)(5)	<input type="checkbox"/>	<input type="checkbox"/>	<input type="checkbox"/>	SPECIAL PROJECT - 56-11	<input type="checkbox"/>	<input type="checkbox"/>	<input type="checkbox"/>
Proper No. of Air Changes - 56-7.8(a)(8)	<input type="checkbox"/>	<input type="checkbox"/>	<input type="checkbox"/>	_____	<input type="checkbox"/>	<input type="checkbox"/>	<input type="checkbox"/>
HVAC SYSTEMS - 56-7.9				_____	<input type="checkbox"/>	<input type="checkbox"/>	<input type="checkbox"/>
Shutdown/Isolation - 56-7.9(a)(1)/(2)	<input type="checkbox"/>	<input type="checkbox"/>	<input type="checkbox"/>	_____	<input type="checkbox"/>	<input type="checkbox"/>	<input type="checkbox"/>
Positive Pressure - 56-7.9(a)(3)	<input type="checkbox"/>	<input type="checkbox"/>	<input type="checkbox"/>	_____	<input type="checkbox"/>	<input type="checkbox"/>	<input type="checkbox"/>
WORK AREA ENCLOSURES - 56-7.11					<input type="checkbox"/>	<input type="checkbox"/>	<input type="checkbox"/>
Criticals/Isolations - 56-7.11(a)/(b)	<input type="checkbox"/>	<input type="checkbox"/>	<input type="checkbox"/>		<input type="checkbox"/>	<input type="checkbox"/>	<input type="checkbox"/>
Objects - 56-7.11(c)	<input type="checkbox"/>	<input type="checkbox"/>	<input type="checkbox"/>		<input type="checkbox"/>	<input type="checkbox"/>	<input type="checkbox"/>
Floors, Walls, Ceilings - 56-7.11(e)	<input type="checkbox"/>	<input type="checkbox"/>	<input type="checkbox"/>		<input type="checkbox"/>	<input type="checkbox"/>	<input type="checkbox"/>

Project Monitor Signature: _____

Daily Log cont'd

- 07:00 - MG arrives on site for Bil. Brian Jones of ATS notes he is sending all but one man back to hotel - water frozen, trying to sort this out. Does have copy of variance on site. Will look at variance.
- 07:30 - No asbestos abatement activity thus far. Supervisor + 2 on site working on water.
- 07:50 - One staying behind. Supervisor + 1 to hardware store. Still waiting on Port-A-Jon and waste trailer.
- 09:15 - Supervisor returns with heat tape, ext cords, etc.
- 09:45 - Jones has phoned crew. They will be returning to site shortly. Will focus on building stand for 3rd floor pipe insulation. Hope to have waste trailer here at some point today so start basement removal tomorrow. Bad weather today/tomorrow - NorEaster so trailer could be delayed.
- 10:00 - Crew now back to 7+1.
- 10:20 - Have precalibrated and started preabatement a/c for 2nd floor continued prep. Will start 3rd floor samples when work starts there. Received 2/12's results - told supervisor all were $70.01 \mu\text{f/cc}$ and he should do clean up around decons, etc. Likely caused by moving supplies around in this very dirty environment.
- 10:50 - Precalibrated and started preabatement for 3rd. 2 workers getting lights set up on 3rd floor.
- 11:10 - Precalibrated and started samples where preabatement were 70.01 for basement. Manometer set up for basement reads $-0.04"$
- 12:20 - ATS taking lunch. Jones notes waste trailer not coming until tomorrow.
- 13:00 - Worker have been strategizing - opt to take lunch now and work til 17:30. Supervisor HEPA vaccing the PD.
- 14:00 - Worker stuck in traffic. Weather bad. ATS thinking of shutting job down.
- 14:55 - Locking up site until next week. A/c leaving b/c weather. Postcalibrated and collected all samples.

Signature: _____



Engineers • Environmental Scientists • Planners • Landscape Designers
 290 Elwood Davis Road
 Syracuse, NY 13220

Tel: (315) 457-5200
 Fax: (315) 451-0052

Asbestos Project Monitor Daily Checklist

Project No: 1032.001-A Date: 2/19/07
 Project Monitor: M. Goffe Air Sample Tech:
 Location: 36 Elm Street
 Contractor: Action Technical Supervisor: Brian Jones

PROJECT DESCRIPTION: Large Small Minor Special Project
 Variance Class I Class II Class III Class IV
 PHASE: Background Air (IB) Prep. & Decon. Construction (IIA) Handling (IIB)
 Cleanings (IIC) Clearance Air (IIC)

	Acceptable				Acceptable		
	Yes	No	N/A		Yes	No	N/A
ADMINISTRATIVE - 56-3				ABATEMENT - 56-8			
Contractor's License - 56-3.1(d)	<input checked="" type="checkbox"/>	<input type="checkbox"/>	<input type="checkbox"/>	Daily Air Sampling - 56-8.1(b)	<input type="checkbox"/>	<input type="checkbox"/>	<input type="checkbox"/>
Workers' Certificates - 56-3.2(c)	<input checked="" type="checkbox"/>	<input type="checkbox"/>	<input type="checkbox"/>	Inspections of Enclosures - 56-8.2(d)	<input checked="" type="checkbox"/>	<input type="checkbox"/>	<input type="checkbox"/>
Notification (10 Day) - 56-3.4(b)	<input checked="" type="checkbox"/>	<input type="checkbox"/>	<input type="checkbox"/>	Proper Use of PPE - 56-7.6	<input checked="" type="checkbox"/>	<input type="checkbox"/>	<input type="checkbox"/>
Building Notification - 56-3.6	<input checked="" type="checkbox"/>	<input type="checkbox"/>	<input type="checkbox"/>	Amended H2O - 56-8.4(c)	<input type="checkbox"/>	<input type="checkbox"/>	<input type="checkbox"/>
Supervisor's Log - 56-7.3	<input type="checkbox"/>	<input type="checkbox"/>	<input type="checkbox"/>	Proper Handling - 56-8.4(e)	<input checked="" type="checkbox"/>	<input type="checkbox"/>	<input type="checkbox"/>
Entry/Exit Log - 56-8.3(a)(1)(i)	<input checked="" type="checkbox"/>	<input type="checkbox"/>	<input type="checkbox"/>	Waste Clean-Up - 56-8.5	<input checked="" type="checkbox"/>	<input type="checkbox"/>	<input type="checkbox"/>
REGULATED ABATEMENT AREA - 56-7.4				GLOVEBAG - 56-8.4(a)			
Vacated - 56-7.4(a)	<input checked="" type="checkbox"/>	<input type="checkbox"/>	<input type="checkbox"/>	Proper Procedure - 56-8.4(a)	<input type="checkbox"/>	<input type="checkbox"/>	<input type="checkbox"/>
Restricted Entry - 56-7.4(b)	<input checked="" type="checkbox"/>	<input type="checkbox"/>	<input type="checkbox"/>	Smoke Testing - 56-8.4(a)(3)	<input type="checkbox"/>	<input type="checkbox"/>	<input type="checkbox"/>
Signs - 56-7.4(c)	<input checked="" type="checkbox"/>	<input type="checkbox"/>	<input type="checkbox"/>	Tents 56-7.11 (f)	<input type="checkbox"/>	<input type="checkbox"/>	<input type="checkbox"/>
DECONTAMINATION UNIT - 56-7.5				WASTE REMOVAL - 56-8.9			
Clean Room - 56-7.5(b)(8)	<input checked="" type="checkbox"/>	<input type="checkbox"/>	<input type="checkbox"/>	Cleaned - 56-8.9(b)	<input type="checkbox"/>	<input type="checkbox"/>	<input type="checkbox"/>
Showers, 1 per 6 - 56-7.5(b)(9)	<input checked="" type="checkbox"/>	<input type="checkbox"/>	<input type="checkbox"/>	Double Bagged - 56-8.9(c)(2)	<input type="checkbox"/>	<input type="checkbox"/>	<input type="checkbox"/>
Equipment Room - 56-7.5(b)(10)	<input checked="" type="checkbox"/>	<input type="checkbox"/>	<input type="checkbox"/>	Sealed - 56-8.9(c)(2)	<input type="checkbox"/>	<input type="checkbox"/>	<input type="checkbox"/>
Airlocks - 56-7.5(b)(11)	<input checked="" type="checkbox"/>	<input type="checkbox"/>	<input type="checkbox"/>	Labeled - EPA NESHAP	<input type="checkbox"/>	<input type="checkbox"/>	<input type="checkbox"/>
ELECTRIC POWER - 56-7.7				FINAL CLEANING - 56-9.1			
Lock Out/Tag Out - 56-7.7	<input type="checkbox"/>	<input type="checkbox"/>	<input checked="" type="checkbox"/>	Fist Cleaning & Encapsulation - 56-9.1(b)	<input type="checkbox"/>	<input type="checkbox"/>	<input type="checkbox"/>
GFCI's - 56-7.7	<input checked="" type="checkbox"/>	<input type="checkbox"/>	<input type="checkbox"/>	Second Cleaning - 56-9.1(c)	<input type="checkbox"/>	<input type="checkbox"/>	<input type="checkbox"/>
Exemptions - 56-7.7(a)	<input type="checkbox"/>	<input type="checkbox"/>	<input checked="" type="checkbox"/>	Third Cleaning - 56-9.1(d)	<input type="checkbox"/>	<input type="checkbox"/>	<input type="checkbox"/>
ENGINEERING CONTROLS - 56-7.8				Proper Wait Times - 56-9.1(f)	<input type="checkbox"/>	<input type="checkbox"/>	<input type="checkbox"/>
Negative Air - 56-7.8(a)	<input checked="" type="checkbox"/>	<input type="checkbox"/>	<input type="checkbox"/>	Visual Inspection - 56-9.1(d)(1)	<input type="checkbox"/>	<input type="checkbox"/>	<input type="checkbox"/>
Manometer (-0.02" H2O) - 56-7.8(a)(4)	<input checked="" type="checkbox"/>	<input type="checkbox"/>	<input type="checkbox"/>	Clearance Samples - 56-9.2	<input type="checkbox"/>	<input type="checkbox"/>	<input type="checkbox"/>
Back Up Unit - 56-7.8(a)(5)	<input checked="" type="checkbox"/>	<input type="checkbox"/>	<input type="checkbox"/>	SPECIAL PROJECT - 56-11	<input type="checkbox"/>	<input type="checkbox"/>	<input type="checkbox"/>
Proper No. of Air Changes - 56-7.8(a)(8)	<input checked="" type="checkbox"/>	<input type="checkbox"/>	<input type="checkbox"/>	_____	<input type="checkbox"/>	<input type="checkbox"/>	<input type="checkbox"/>
HVAC SYSTEMS - 56-7.9				_____	<input type="checkbox"/>	<input type="checkbox"/>	<input type="checkbox"/>
Shutdown/Isolation - 56-7.9(a)(1)/(2)	<input type="checkbox"/>	<input type="checkbox"/>	<input checked="" type="checkbox"/>	_____	<input type="checkbox"/>	<input type="checkbox"/>	<input type="checkbox"/>
Positive Pressure - 56-7.9(a)(3)	<input type="checkbox"/>	<input type="checkbox"/>	<input checked="" type="checkbox"/>	_____	<input type="checkbox"/>	<input type="checkbox"/>	<input type="checkbox"/>
WORK AREA ENCLOSURES - 56-7.11				Project Monitor Signature:			
Criticals/Isolations - 56-7.11(a)(b)	<input checked="" type="checkbox"/>	<input type="checkbox"/>	<input type="checkbox"/>	_____			
Objects - 56-7.11(c)	<input type="checkbox"/>	<input type="checkbox"/>	<input type="checkbox"/>	_____			
Floors, Walls, Ceilings - 56-7.11(e)	<input type="checkbox"/>	<input type="checkbox"/>	<input checked="" type="checkbox"/>	_____			

Daily Log cont'd

- 07:00 - MG arrives on site for Bil. ATS crew has building unlocked and all area shoveling snow from in front of building so waste trailer can get off the street. Count is 1+9.
- 07:30 - Phoned lab to fore results to client. Brian Jones says water frozen - thawing now. Continue shoveling.
- 08:30 - Perimeter air samples precalibrated and running. Shower is functional. 5 workers in basement starting removal. Rest of crew starting PB on another floor. Manometer is at $<0.05''$.
- 09:00 - 09:10 - Suit up and enter basement area. All with proper PPE. Wetting trash, etc and putting into burlap bags for now. Just getting started.
- 09:30 - Went over air results for 2/14 with Jones. One barrier on 2nd flr and both on 3rd flr (all prebasements). Areas very dirty. Bucket loader here now clearing snow from building front.
- 10:25 - Supervisor HEPA vacuuming area around PD/WD. Check pumps - all okay. Removal in basement continues.
- 11:15 - B. Jones checking criticals. Still no waste trailer.
- 11:30 - ATS crew from basement takes lunch.
- 11:45 - Rest of crew now to lunch. Waste trailer has arrived.
- 12:30 - All back to work now. Supervisor is HEPA vacuuming PD.
- 13:05 - 13:20 - Enter work area. Large portion of trash now in burlap, but a lot left to go. Checked criticals inside area. Ask outside guy to check these on elevator shaft also. Good draw on flaps and negative pressure manometer is at $-0.03''$. Area wet and supervisor going into area as I exited.
- 13:45 - Supervisor outside area. Working on shoring up the elevator now.
- 14:15 - Check pumps. ATS takes short break. One man preparing to poly line waste trailer.
- 14:40 - Port-A-Jon on site now.
- 15:05 - Crew showering out. Start postcalibrating and collecting air samples.
- 15:25 - Supervisor locking up. Workers have left site. Bil to FedEx (PAC)

Signature: _____



Engineers • Environmental Scientists • Planners • Landscape Designers

290 Elwood Davis Road
Syracuse, NY 13220

Tel: (315) 457-5200
Fax: (315) 451-0052

Asbestos Project Monitor Daily Checklist

Project No: 1032.001-A
Project Monitor: *M. Goff*
Location: 36 Elm Street
Contractor: *Action Technical*

Date: *2/20/07*
Air Sample Tech: *same*
Supervisor: *Brian Jones*

PROJECT DESCRIPTION: Large Small Minor Special Project
 Variance Class I Class II Class III Class IV
 PHASE: Background Air (IB) Prep. & Decon. Construction (IIA) Handling (IIB)
 Cleanings (IIC) Clearance Air (IIC)

	Acceptable				Acceptable		
	Yes	No	N/A		Yes	No	N/A
ADMINISTRATIVE - 56-3				ABATEMENT - 56-8			
Contractor's License - 56-3.1(d)	<input checked="" type="checkbox"/>			Daily Air Sampling - 56-8.1(b)	<input checked="" type="checkbox"/>		
Workers' Certificates - 56-3.2(c)	<input checked="" type="checkbox"/>			Inspections of Enclosures - 56-8.2(d)	<input checked="" type="checkbox"/>		
Notification (10 Day) - 56-3.4(b)	<input checked="" type="checkbox"/>			Proper Use of PPE - 56-7.6	<input checked="" type="checkbox"/>		
Building Notification - 56-3.6	<input checked="" type="checkbox"/>			Amended H2O - 56-8.4(c)	<input checked="" type="checkbox"/>		
Supervisor's Log - 56-7.3				Proper Handling - 56-8.4(e)	<input checked="" type="checkbox"/>		
Entry/Exit Log - 56-8.3(a)(1)(i)				Waste Clean-Up - 56-8.5	<input checked="" type="checkbox"/>		
REGULATED ABATEMENT AREA - 56-7.4				GLOVEBAG - 56-8.4(a)			
Vacated - 56-7.4(a)	<input checked="" type="checkbox"/>			Proper Procedure - 56-8.4(a)			
Restricted Entry - 56-7.4(b)	<input checked="" type="checkbox"/>			Smoke Testing - 56-8.4(a)(3)			
Signs - 56-7.4(c)	<input checked="" type="checkbox"/>			Tents 56-7.11 (f)			
DECONTAMINATION UNIT - 56-7.5				WASTE REMOVAL - 56-8.9			
Clean Room - 56-7.5(b)(8)	<input checked="" type="checkbox"/>			Cleaned - 56-8.9(b)	<input checked="" type="checkbox"/>		
Showers, 1 per 6 - 56-7.5(b)(9)	<input checked="" type="checkbox"/>			Double Bagged - 56-8.9(c)(2)	<input checked="" type="checkbox"/>		
Equipment Room - 56-7.5(b)(10)	<input checked="" type="checkbox"/>			Sealed - 56-8.9(c)(2)	<input checked="" type="checkbox"/>		
Airlocks - 56-7.5(b)(11)	<input checked="" type="checkbox"/>			Labeled - EPA NESHAP	<input checked="" type="checkbox"/>		
ELECTRIC POWER - 56-7.7				FINAL CLEANING - 56-9.1			
Lock Out/Tag Out - 56-7.7 <i>panel</i>			<input checked="" type="checkbox"/>	Fist Cleaning & Encapsulation - 56-9.1(b)			
GFCI's - 56-7.7 <i>box</i>	<input checked="" type="checkbox"/>			Second Cleaning - 56-9.1(c)			
Exemptions - 56-7.7(a)			<input checked="" type="checkbox"/>	Third Cleaning - 56-9.1(d)			
ENGINEERING CONTROLS - 56-7.8				Proper Wait Times - 56-9.1(f)			
Negative Air - 56-7.8(a)	<input checked="" type="checkbox"/>			Visual Inspection - 56-9.1(d)(1)			
Manometer (-0.02" H2O) - 56-7.8(a)(4)				Clearance Samples - 56-9.2			
Back Up Unit - 56-7.8(a)(5)	<input checked="" type="checkbox"/>			SPECIAL PROJECT - 56-11			
Proper No. of Air Changes - 56-7.8(a)(8)	<input checked="" type="checkbox"/>			_____			
HVAC SYSTEMS - 56-7.9				_____			
Shutdown/Isolation - 56-7.9(a)(1)/(2)			<input checked="" type="checkbox"/>	_____			
Positive Pressure - 56-7.9(a)(3)			<input checked="" type="checkbox"/>	_____			
WORK AREA ENCLOSURES - 56-7.11							
Criticals/Isolations - 56-7.11(a)/(b)	<input checked="" type="checkbox"/>						
Objects - 56-7.11(c)			<input checked="" type="checkbox"/>				
Floors, Walls, Ceilings - 56-7.11(e)			<input checked="" type="checkbox"/>				

Project Monitor Signature: _____

Daily Log cont'd

07:15- MG on site for Bil. ATS crew has PD open and are all signing in. 9+1.
07:40- Perimeter air samples precalibrated and running now. Workers just suited up and entered area. Some in basement, others doing Pb.
08:00- Phoned Bil office for update on how project is going. Negative pressure manometer reads -0.05" Starting Pb work on 3rd floor. Poly dropcloth on floor. Workers w/ TYVEKs and respirators.
08:35-08:50- Enter work area. 5 workers inside area bagging material in 6-mil black asbestos bags. Area is wet. Checked criticals. Lots of trash/debris to get out of area. Tell supervisor a bag for dirty suits is needed in dirty room - he is correcting this. Also note he should wet wipe the clean room, tracking in dirt from outside. Pumping out showers.
09:30- Check pumps, all working okay. Clean/removal in basement continues. Jones is cleaning PD now.
09:55- Ed Seymore w/ Action Technical on site safety/DEC compliance.
10:50- Seymore has valid asbestos hard card and is entering basement work area with Brian Jones.
11:00- Both exit area.
11:10- Jones HEPA vaccing around wd. Will send out bags later.
11:20- ATS crew showered out for lunch. Paul Demick - NYS DBL inspector on site.
12:00- DOL leaves site. No problems noted.
12:30- All return. Workers poly lining the waste trailer now. Others suiting up and will start loading out bags.

Adirondack Regional Business
36 Elm Street
Glen Falls N.Y. 12801
A07-031
2/07

13:00- Doubling bags in waste decan. Bags clean and labeled with generator label
14:30- Poly lining waste trailer is finished. Loading bags into waste trailer now.
15:00- Bag out done for today. Crew showering out. Start post calibration and collecting air.
15:25- Waste trailer locked. Showers being pumped out. Supervisor locking up site.
Bil to FedEx box. MB

Signature:



Engineers • Environmental Scientists • Planners • Landscape Designers

290 Elwood Davis Road
Syracuse, NY 13220

Tel: (315) 457-5200
Fax: (315) 451-0052

Asbestos Project Monitor Daily Checklist

Project No: 1032.001-A
Project Monitor: *M. Goff*
Location: 36 Elm Street
Contractor: *Action Cleaners*

Date: *2/21/07*
Air Sample Tech: *same*
Supervisor: *Brian Jones*

PROJECT DESCRIPTION: Large Small Minor Special Project
 Variance Class I Class II Class III Class IV
 PHASE: Background Air (IB) Prep. & Decon. Construction (IIA) Handling (IIB)
 Cleanings (IIC) Clearance Air (IIC)

	Acceptable				Acceptable				
	Yes	No	N/A		Yes	No	N/A		
ADMINISTRATIVE - 56-3									
Contractor's License - 56-3.1(d)	<input checked="" type="checkbox"/>			<input checked="" type="checkbox"/>			<input checked="" type="checkbox"/>		
Workers' Certificates - 56-3.2(c)	<input checked="" type="checkbox"/>			<input checked="" type="checkbox"/>			<input checked="" type="checkbox"/>		
Notification (10 Day) - 56-3.4(b)	<input checked="" type="checkbox"/>			<input checked="" type="checkbox"/>			<input checked="" type="checkbox"/>		
Building Notification - 56-3.6	<input checked="" type="checkbox"/>			<input checked="" type="checkbox"/>			<input checked="" type="checkbox"/>		
Supervisor's Log - 56-7.3	<input checked="" type="checkbox"/>			<input checked="" type="checkbox"/>			<input checked="" type="checkbox"/>		
Entry/Exit Log - 56-8.3(a)(1)(i)	<input checked="" type="checkbox"/>			<input checked="" type="checkbox"/>			<input checked="" type="checkbox"/>		
REGULATED ABATEMENT AREA - 56-7.4									
Vacated - 56-7.4(a)	<input checked="" type="checkbox"/>			<input checked="" type="checkbox"/>					
Restricted Entry - 56-7.4(b)	<input checked="" type="checkbox"/>			<input checked="" type="checkbox"/>					
Signs - 56-7.4(c)	<input checked="" type="checkbox"/>			<input checked="" type="checkbox"/>					
DECONTAMINATION UNIT - 56-7.5									
Clean Room - 56-7.5(b)(8)	<input checked="" type="checkbox"/>			<input checked="" type="checkbox"/>			<input checked="" type="checkbox"/>		
Showers, 1 per 6 - 56-7.5(b)(9)	<input checked="" type="checkbox"/>			<input checked="" type="checkbox"/>			<input checked="" type="checkbox"/>		
Equipment Room - 56-7.5(b)(10)	<input checked="" type="checkbox"/>			<input checked="" type="checkbox"/>			<input checked="" type="checkbox"/>		
Airlocks - 56-7.5(b)(11)	<input checked="" type="checkbox"/>			<input checked="" type="checkbox"/>			<input checked="" type="checkbox"/>		
ELECTRIC POWER - 56-7.7									
Lock Out/Tag Out - 56-7.7	<input checked="" type="checkbox"/>			<input checked="" type="checkbox"/>					
GFCI's - 56-7.7 <i>panel box</i>	<input checked="" type="checkbox"/>			<input checked="" type="checkbox"/>					
Exemptions - 56-7.7(a)			<input checked="" type="checkbox"/>			<input checked="" type="checkbox"/>			
ENGINEERING CONTROLS - 56-7.8									
Negative Air - 56-7.8(a)	<input checked="" type="checkbox"/>			<input checked="" type="checkbox"/>			<input checked="" type="checkbox"/>		
Manometer (-0.02" H2O) - 56-7.8(a)(4)	<input checked="" type="checkbox"/>			<input checked="" type="checkbox"/>			<input checked="" type="checkbox"/>		
Back Up Unit - 56-7.8(a)(5)	<input checked="" type="checkbox"/>			<input checked="" type="checkbox"/>			<input checked="" type="checkbox"/>		
Proper No. of Air Changes - 56-7.8(a)(8)	<input checked="" type="checkbox"/>			<input checked="" type="checkbox"/>			<input checked="" type="checkbox"/>		
HVAC SYSTEMS - 56-7.9									
Shutdown/Isolation - 56-7.9(a)(1)/(2)			<input checked="" type="checkbox"/>			<input checked="" type="checkbox"/>			
Positive Pressure - 56-7.9(a)(3)			<input checked="" type="checkbox"/>			<input checked="" type="checkbox"/>			
WORK AREA ENCLOSURES - 56-7.11									
Criticals/Isolations - 56-7.11(a)/(b)	<input checked="" type="checkbox"/>			<input checked="" type="checkbox"/>			<input checked="" type="checkbox"/>		
Objects - 56-7.11(c)			<input checked="" type="checkbox"/>			<input checked="" type="checkbox"/>			
Floors, Walls, Ceilings - 56-7.11(e)			<input checked="" type="checkbox"/>			<input checked="" type="checkbox"/>			
ABATEMENT - 56-8									
Daily Air Sampling - 56-8.1(b)	<input checked="" type="checkbox"/>			<input checked="" type="checkbox"/>			<input checked="" type="checkbox"/>		
Inspections of Enclosures - 56-8.2(d)	<input checked="" type="checkbox"/>			<input checked="" type="checkbox"/>			<input checked="" type="checkbox"/>		
Proper Use of PPE - 56-7.6	<input checked="" type="checkbox"/>			<input checked="" type="checkbox"/>			<input checked="" type="checkbox"/>		
Amended H2O - 56-8.4(c)	<input checked="" type="checkbox"/>			<input checked="" type="checkbox"/>			<input checked="" type="checkbox"/>		
Proper Handling - 56-8.4(e)	<input checked="" type="checkbox"/>			<input checked="" type="checkbox"/>			<input checked="" type="checkbox"/>		
Waste Clean-Up - 56-8.5	<input checked="" type="checkbox"/>			<input checked="" type="checkbox"/>			<input checked="" type="checkbox"/>		
GLOVEBAG - 56-8.4(a)									
Proper Procedure - 56-8.4(a)									
Smoke Testing - 56-8.4(a)(3)									
Tents 56-7.11 (f)									
WASTE REMOVAL - 56-8.9									
Cleaned - 56-8.9(b)	<input checked="" type="checkbox"/>			<input checked="" type="checkbox"/>			<input checked="" type="checkbox"/>		
Double Bagged - 56-8.9(c)(2)	<input checked="" type="checkbox"/>			<input checked="" type="checkbox"/>			<input checked="" type="checkbox"/>		
Sealed - 56-8.9(c)(2)	<input checked="" type="checkbox"/>			<input checked="" type="checkbox"/>			<input checked="" type="checkbox"/>		
Labeled - EPA NESHAP	<input checked="" type="checkbox"/>			<input checked="" type="checkbox"/>			<input checked="" type="checkbox"/>		
FINAL CLEANING - 56-9.1									
First Cleaning & Encapsulation - 56-9.1(b)									
Second Cleaning - 56-9.1(c)									
Third Cleaning - 56-9.1(d)									
Proper Wait Times - 56-9.1(f)									
Visual Inspection - 56-9.1(d)(1)									
Clearance Samples - 56-9.2									
SPECIAL PROJECT - 56-11									

Project Monitor Signature: _____

Daily Log cont'd

- 07:00 - MG on site for Bil. Brian Jones w/ Action Cleaners on site w/ 9. Unloading PD and getting set up for the day.
- 08:30 - Same 5 suiting up to enter basement. Daily perimeter samples precalibrated and running now. Negative pressure manometer at $-0.05''$. Supervisor hopes to have basement asbestos work done before the weekend. Check outside criticals.
- 08:50 - 09:05 - Enter work area. Check criticals and negative air machines, no problems. All with proper PPE. Continue bagging up trash and bundling up wood scraps.
- 09:00 - Check pumps - all working okay. Supervisor looking into window removal. Lead work continues on 3rd floor. West stairs now have been cleaned.
- 11:00 - B. Jones has entered work area. Negative pressure manometer reading $-0.05''$.
- 11:50 - AC showering out for lunch.
- 12:00 - Lunch, Supervisor pumping out shower.
- 12:30 - All return. Removal in basement continues.
- 13:25 - 13:35 - Enter work area. All with proper PPE. Several bags of material bagged up and sealed. Continue wrapping wood scraps in bundles. Checked criticals, look okay.
- 14:30 - Check pumps, all working fine.
- 15:20 - Crew showering out. Start postcalibrating and collecting samples.
- 15:35 - AC workers all off site. Bil to FedEx. Supervisor pushed out showers.

100

Signature: _____



Engineers • Environmental Scientists • Planners • Landscape Designers

290 Elwood Davis Road
Syracuse, NY 13220

Tel: (315) 457-5200
Fax: (315) 451-0052

Asbestos Project Monitor Daily Checklist

Project No: 1032.001-A

Date: 2/22/07

Project Monitor: M. Goff

Air Sample Tech: same

Location: 36 Elm Street

Contractor: Action Cleaners

Supervisor: Brian Jones

PROJECT DESCRIPTION: Large Small Minor Special Project
 Variance Class I Class II Class III Class IV
 PHASE: Background Air (IB) Prep. & Decon. Construction (IIA) Handling (IIB)
 Cleanings (IIC) Clearance Air (IIC)

	Acceptable				Acceptable		
	Yes	No	N/A		Yes	No	N/A
ADMINISTRATIVE - 56-3				ABATEMENT - 56-8			
Contractor's License - 56-3.1(d)	<input checked="" type="checkbox"/>			Daily Air Sampling - 56-8.1(b)	<input checked="" type="checkbox"/>		
Workers' Certificates - 56-3.2(c)	<input checked="" type="checkbox"/>			Inspections of Enclosures - 56-8.2(d)	<input checked="" type="checkbox"/>		
Notification (10 Day) - 56-3.4(b)	<input checked="" type="checkbox"/>			Proper Use of PPE - 56-7.6	<input checked="" type="checkbox"/>		
Building Notification - 56-3.6	<input checked="" type="checkbox"/>			Amended H2O - 56-8.4(c)	<input type="checkbox"/>		
Supervisor's Log - 56-7.3	<input checked="" type="checkbox"/>			Proper Handling - 56-8.4(e)	<input checked="" type="checkbox"/>		
Entry/Exit Log - 56-8.3(a)(1)(i)	<input checked="" type="checkbox"/>			Waste Clean-Up - 56-8.5	<input checked="" type="checkbox"/>		
REGULATED ABATEMENT AREA - 56-7.4				GLOVEBAG - 56-8.4(a)			
Vacated - 56-7.4(a)	<input checked="" type="checkbox"/>			Proper Procedure - 56-8.4(a)			
Restricted Entry - 56-7.4(b)	<input checked="" type="checkbox"/>			Smoke Testing - 56-8.4(a)(3)			
Signs - 56-7.4(c)	<input checked="" type="checkbox"/>			Tents 56-7.11 (f)			
DECONTAMINATION UNIT - 56-7.5				WASTE REMOVAL - 56-8.9			
Clean Room - 56-7.5(b)(8)	<input checked="" type="checkbox"/>			Cleaned - 56-8.9(b)	<input checked="" type="checkbox"/>		
Showers, 1 per 6 - 56-7.5(b)(9)	<input checked="" type="checkbox"/>			Double Bagged - 56-8.9(c)(2)	<input checked="" type="checkbox"/>		
Equipment Room - 56-7.5(b)(10)	<input checked="" type="checkbox"/>			Sealed - 56-8.9(c)(2)	<input checked="" type="checkbox"/>		
Airlocks - 56-7.5(b)(11)	<input checked="" type="checkbox"/>			Labeled - EPA NESHAP	<input checked="" type="checkbox"/>		
ELECTRIC POWER - 56-7.7				FINAL CLEANING - 56-9.1			
Lock Out/Tag Out - 56-7.7			<input checked="" type="checkbox"/>	Fist Cleaning & Encapsulation - 56-9.1(b)			
GFCI's - 56-7.7	<input checked="" type="checkbox"/>			Second Cleaning - 56-9.1(c)			
Exemptions - 56-7.7(a)			<input checked="" type="checkbox"/>	Third Cleaning - 56-9.1(d)			
ENGINEERING CONTROLS - 56-7.8				Proper Wait Times - 56-9.1(f)			
Negative Air - 56-7.8(a)	<input checked="" type="checkbox"/>			Visual Inspection - 56-9.1(d)(1)			
Manometer (-0.02" H2O) - 56-7.8(a)(4)	<input checked="" type="checkbox"/>			Clearance Samples - 56-9.2			
Back Up Unit - 56-7.8(a)(5)	<input checked="" type="checkbox"/>			SPECIAL PROJECT - 56-11			
Proper No. of Air Changes - 56-7.8(a)(8)	<input checked="" type="checkbox"/>						
HVAC SYSTEMS - 56-7.9							
Shutdown/Isolation - 56-7.9(a)(1)/(2)			<input checked="" type="checkbox"/>				
Positive Pressure - 56-7.9(a)(3)			<input checked="" type="checkbox"/>				
WORK AREA ENCLOSURES - 56-7.11							
Criticals/Isolations - 56-7.11(a)/(b)	<input checked="" type="checkbox"/>						
Objects - 56-7.11(c)			<input checked="" type="checkbox"/>				
Floors, Walls, Ceilings - 56-7.11(e)			<input checked="" type="checkbox"/>				

Project Monitor Signature: _____

Daily Log cont'd

- 07:00 - MG on site for Bil. Action Cleaners with 9+1. Opening up area and getting heater going.
- 07:30 - Crew suiting up to start bag out. 2 more from AC on site. AC wants to clarify with DOL that tents for windows and glovebags are allowed single layer. Daily perimeter of air precalibrated and running.
- 07:40 - Bag out in progress. Sending out lemil poly wrapped bundles labeled with asbestos warning labels and generator labels.
- 08:15 - Garrett Bolan of Action Cleaners says they can use single layer tents for glovebags (single layer tent for windows and glovebag for pipe). GB phones Jerry L. of DOL - he continues this. Bag out continues w/ doubled clean labeled bags now.
- 09:00 - Tell supervisor results from 2/19-2/20 all $6.01 \mu\text{Ci}$. One worker on 2nd floor looking at window removal. Trying to see how windows are attached.
- 09:15 - GB leaving site. Bag out continues.
- 10:00-10:15 - Enter work area. All concentrating on bag out. Doubling bags in WD. No issues. GB has returned to site.
- 10:45 - Negative pressure manometer at $-0.04"$. Continue w/ removal in basement.
- 11:30 - Check pumps, all working okay.
- 11:50 - Workers showering out for lunch.
- 12:00 - All taking lunch.
- 12:30 - AC crew returns. Continue with clean up in basement. Jones notes $3/4$ done with Pb on 3rd floor.
- 13:15-13:30 - Enter work area. All with proper PPE. Continue bagging debris. Again put material in burlap, then seal in lemil asbestos bag. Criticals okay.
- 14:00 - Negative pressure manometer now at $-0.05"$.
- 15:20 - Crew showering out. Start postcalibrating and collecting air samples.
- 15:30 - Samples collected. Pumping out shower. Bil to FedEx workers have left site and supervisor locking up. (MG)

Signature: _____



Engineers • Environmental Scientists • Planners • Landscape Designers

290 Elwood Davis Road
Syracuse, NY 13220

Tel: (315) 457-5200
Fax: (315) 451-0052

Asbestos Project Monitor Daily Checklist

Project No: 1032.001-A

Date: 2/23/07

Project Monitor: M. Goffe

Air Sample Tech: same

Location: 36 Elm Street

Contractor:

Supervisor: Brian Jones

Action Cleaners

PROJECT DESCRIPTION: Large Small Minor Special Project
 Variance Class I Class II Class III Class IV

PHASE: Background Air (IB) Prep. & Decon. Construction (IIA) Handling (IIB)
 Cleanings (IIC) Clearance Air (IIC)

	Acceptable				Acceptable		
	Yes	No	N/A		Yes	No	N/A
ADMINISTRATIVE - 56-3				ABATEMENT - 56-8			
Contractor's License - 56-3.1(d)				Daily Air Sampling - 56-8.1(b)			
Workers' Certificates - 56-3.2(c)				Inspections of Enclosures - 56-8.2(d)			
Notification (10 Day) - 56-3.4(b)				Proper Use of PPE - 56-7.6			
Building Notification - 56-3.6				Amended H2O - 56-8.4(c)			
Supervisor's Log - 56-7.3				Proper Handling - 56-8.4(e)			
Entry/Exit Log - 56-8.3(a)(1)(i)				Waste Clean-Up - 56-8.5			
REGULATED ABATEMENT AREA - 56-7.4				GLOVEBAG - 56-8.4(a)			
Vacated - 56-7.4(a)				Proper Procedure - 56-8.4(a)			
Restricted Entry - 56-7.4(b)				Smoke Testing - 56-8.4(a)(3)			
Signs - 56-7.4(c)				Tents 56-7.11 (f)			
DECONTAMINATION UNIT - 56-7.5				WASTE REMOVAL - 56-8.9			
Clean Room - 56-7.5(b)(8)				Cleaned - 56-8.9(b)			
Showers, 1 per 6 - 56-7.5(b)(9)				Double Bagged - 56-8.9(c)(2)			
Equipment Room - 56-7.5(b)(10)				Sealed - 56-8.9(c)(2)			
Airlocks - 56-7.5(b)(11)				Labeled - EPA NESHAP			
ELECTRIC POWER - 56-7.7				FINAL CLEANING - 56-9.1			
Lock Out/Tag Out - 56-7.7				Fist Cleaning & Encapsulation - 56-9.1(b)			
GFCI's - 56-7.7				Second Cleaning - 56-9.1(c)			
Exemptions - 56-7.7(a)				Third Cleaning - 56-9.1(d)			
ENGINEERING CONTROLS - 56-7.8				Proper Wait Times - 56-9.1(f)			
Negative Air - 56-7.8(a)				Visual Inspection - 56-9.1(d)(1)			
Manometer (-0.02" H2O) - 56-7.8(a)(4)				Clearance Samples - 56-9.2			
Back Up Unit - 56-7.8(a)(5)				SPECIAL PROJECT - 56-11			
Proper No. of Air Changes - 56-7.8(a)(8)				_____			
HVAC SYSTEMS - 56-7.9				_____			
Shutdown/Isolation - 56-7.9(a)(1)/(2)				_____			
Positive Pressure - 56-7.9(a)(3)				_____			
WORK AREA ENCLOSURES - 56-7.11							
Criticals/Isolations - 56-7.11(a)/(b)							
Objects - 56-7.11(c)							
Floors, Walls, Ceilings - 56-7.11(e)							

Project Monitor Signature: _____

Daily Log cont'd

05:00 - MG on site for BIL. AC has crew of 10+1. Opening up area.

05:30 - Daily perimeter samples precalibrated and running now. Preparing to start bag out.

05:35 - Sending out clean, double-labeled bags. Negative pressure manometer is at -0.03 " 5' inside containment w/ supervisor + 1 taking bags to trailer. One in waste trailer. Rest of crew on Pb work.

06:15 - Done with bag out for time being wiped out w/d.

07:30 - Coffee break.

08:00 - 08:10 - Enter work area. Continue with bagging up debris. Using 6mil bags and wrapping bundles. All with proper PPE. Checked criticals inside.

9:00 - Check pumps, all seem to be working fine.

09:50 - AC crew showering out for lunch.

10:45 - Crew back to work. Received word from lab that all samples from 2/21 were <0.04 f/cc.

11:30 - Negative pressure manometer at -0.04 ". Check criticals: Supervisor pumping out shower.

12:30 - Jones notes crew hopes to be done with bagging up misc material by end of day. Glovebags will be Monday. Cleaning up around old boiler now.

13:00 - 1st worker showers out to tell Pb crew to pick up.

13:15 - Crew showering out.

13:30 - Samples postcalibrated and collected. Crew out of area leaving site. Supervisor locking up. BIL to FedEx ~~MB~~

Signature: _____



Engineers • Environmental Scientists • Planners • Landscape Designers

290 Elwood Davis Road
Syracuse, NY 13220

Tel: (315) 457-5200
Fax: (315) 451-0052

Asbestos Project Monitor Daily Checklist

Project No: 1032.001-A Date: 02/26/07
 Project Monitor: M. Carpenter Air Sample Tech: M. Carpenter
 Location: 36 Elm Street
 Contractor: Action Cleaners Supervisor: Brian Jones

PROJECT DESCRIPTION: Large Small Minor Special Project
 Variance Class I Class II Class III Class IV
 PHASE: Background Air (IB) Prep. & Decon. Construction (IIA) Handling (IIB)
 Cleanings (IIC) Clearance Air (IIC)

	Acceptable			Acceptable		
	Yes	No	N/A	Yes	No	N/A
ADMINISTRATIVE - 56-3						
Contractor's License - 56-3.1(d)	<input checked="" type="checkbox"/>	<input type="checkbox"/>	<input type="checkbox"/>	<input checked="" type="checkbox"/>	<input type="checkbox"/>	<input type="checkbox"/>
Workers' Certificates - 56-3.2(c)	<input checked="" type="checkbox"/>	<input type="checkbox"/>	<input type="checkbox"/>	<input checked="" type="checkbox"/>	<input type="checkbox"/>	<input type="checkbox"/>
Notification (10 Day) - 56-3.4(b)	<input checked="" type="checkbox"/>	<input type="checkbox"/>	<input type="checkbox"/>	<input checked="" type="checkbox"/>	<input type="checkbox"/>	<input type="checkbox"/>
Building Notification - 56-3.6	<input checked="" type="checkbox"/>	<input type="checkbox"/>	<input type="checkbox"/>	<input checked="" type="checkbox"/>	<input type="checkbox"/>	<input type="checkbox"/>
Supervisor's Log - 56-7.3	<input checked="" type="checkbox"/>	<input type="checkbox"/>	<input type="checkbox"/>	<input checked="" type="checkbox"/>	<input type="checkbox"/>	<input type="checkbox"/>
Entry/Exit Log - 56-8.3(a)(1)(i)	<input checked="" type="checkbox"/>	<input type="checkbox"/>	<input type="checkbox"/>	<input checked="" type="checkbox"/>	<input type="checkbox"/>	<input type="checkbox"/>
REGULATED ABATEMENT AREA - 56-7.4						
Vacated - 56-7.4(a)	<input checked="" type="checkbox"/>	<input type="checkbox"/>	<input type="checkbox"/>	<input type="checkbox"/>	<input type="checkbox"/>	<input checked="" type="checkbox"/>
Restricted Entry - 56-7.4(b)	<input checked="" type="checkbox"/>	<input type="checkbox"/>	<input type="checkbox"/>	<input type="checkbox"/>	<input type="checkbox"/>	<input checked="" type="checkbox"/>
Signs - 56-7.4(c)	<input checked="" type="checkbox"/>	<input type="checkbox"/>	<input type="checkbox"/>	<input type="checkbox"/>	<input type="checkbox"/>	<input checked="" type="checkbox"/>
DECONTAMINATION UNIT - 56-7.5						
Clean Room - 56-7.5(b)(8)	<input checked="" type="checkbox"/>	<input type="checkbox"/>	<input type="checkbox"/>	<input checked="" type="checkbox"/>	<input type="checkbox"/>	<input type="checkbox"/>
Showers, 1 per 6 - 56-7.5(b)(9)	<input checked="" type="checkbox"/>	<input type="checkbox"/>	<input type="checkbox"/>	<input checked="" type="checkbox"/>	<input type="checkbox"/>	<input type="checkbox"/>
Equipment Room - 56-7.5(b)(10)	<input checked="" type="checkbox"/>	<input type="checkbox"/>	<input type="checkbox"/>	<input checked="" type="checkbox"/>	<input type="checkbox"/>	<input type="checkbox"/>
Airlocks - 56-7.5(b)(11)	<input checked="" type="checkbox"/>	<input type="checkbox"/>	<input type="checkbox"/>	<input checked="" type="checkbox"/>	<input type="checkbox"/>	<input type="checkbox"/>
ELECTRIC POWER - 56-7.7						
Lock Out/Tag Out - 56-7.7	<input type="checkbox"/>	<input type="checkbox"/>	<input checked="" type="checkbox"/>	<input type="checkbox"/>	<input type="checkbox"/>	<input type="checkbox"/>
GFCI's - 56-7.7	<input checked="" type="checkbox"/>	<input type="checkbox"/>	<input type="checkbox"/>	<input type="checkbox"/>	<input type="checkbox"/>	<input type="checkbox"/>
Exemptions - 56-7.7(a)	<input type="checkbox"/>	<input type="checkbox"/>	<input checked="" type="checkbox"/>	<input type="checkbox"/>	<input type="checkbox"/>	<input type="checkbox"/>
ENGINEERING CONTROLS - 56-7.8						
Negative Air - 56-7.8(a)	<input checked="" type="checkbox"/>	<input type="checkbox"/>	<input type="checkbox"/>	<input type="checkbox"/>	<input type="checkbox"/>	<input type="checkbox"/>
Manometer (-0.02" H2O) - 56-7.8(a)(4)	<input checked="" type="checkbox"/>	<input type="checkbox"/>	<input type="checkbox"/>	<input type="checkbox"/>	<input type="checkbox"/>	<input type="checkbox"/>
Back Up Unit - 56-7.8(a)(5)	<input checked="" type="checkbox"/>	<input type="checkbox"/>	<input type="checkbox"/>	<input type="checkbox"/>	<input type="checkbox"/>	<input type="checkbox"/>
Proper No. of Air Changes - 56-7.8(a)(8)	<input checked="" type="checkbox"/>	<input type="checkbox"/>	<input type="checkbox"/>	<input type="checkbox"/>	<input type="checkbox"/>	<input type="checkbox"/>
HVAC SYSTEMS - 56-7.9						
Shutdown/Isolation - 56-7.9(a)(1)/(2)	<input type="checkbox"/>	<input type="checkbox"/>	<input checked="" type="checkbox"/>	<input type="checkbox"/>	<input type="checkbox"/>	<input type="checkbox"/>
Positive Pressure - 56-7.9(a)(3)	<input type="checkbox"/>	<input type="checkbox"/>	<input checked="" type="checkbox"/>	<input type="checkbox"/>	<input type="checkbox"/>	<input type="checkbox"/>
WORK AREA ENCLOSURES - 56-7.11						
Criticals/Isolations - 56-7.11(a)/(b)	<input checked="" type="checkbox"/>	<input type="checkbox"/>	<input type="checkbox"/>	<input type="checkbox"/>	<input type="checkbox"/>	<input type="checkbox"/>
Objects - 56-7.11(c)	<input type="checkbox"/>	<input type="checkbox"/>	<input checked="" type="checkbox"/>	<input type="checkbox"/>	<input type="checkbox"/>	<input type="checkbox"/>
Floors, Walls, Ceilings - 56-7.11(e)	<input type="checkbox"/>	<input type="checkbox"/>	<input checked="" type="checkbox"/>	<input type="checkbox"/>	<input type="checkbox"/>	<input type="checkbox"/>
ABATEMENT - 56-8						
Daily Air Sampling - 56-8.1(b)	<input checked="" type="checkbox"/>	<input type="checkbox"/>	<input type="checkbox"/>	<input checked="" type="checkbox"/>	<input type="checkbox"/>	<input type="checkbox"/>
Inspections of Enclosures - 56-8.2(d)	<input checked="" type="checkbox"/>	<input type="checkbox"/>	<input type="checkbox"/>	<input checked="" type="checkbox"/>	<input type="checkbox"/>	<input type="checkbox"/>
Proper Use of PPE - 56-7.6	<input checked="" type="checkbox"/>	<input type="checkbox"/>	<input type="checkbox"/>	<input checked="" type="checkbox"/>	<input type="checkbox"/>	<input type="checkbox"/>
Amended H2O - 56-8.4(c)	<input checked="" type="checkbox"/>	<input type="checkbox"/>	<input type="checkbox"/>	<input checked="" type="checkbox"/>	<input type="checkbox"/>	<input type="checkbox"/>
Proper Handling - 56-8.4(e)	<input checked="" type="checkbox"/>	<input type="checkbox"/>	<input type="checkbox"/>	<input checked="" type="checkbox"/>	<input type="checkbox"/>	<input type="checkbox"/>
Waste Clean-Up - 56-8.5	<input checked="" type="checkbox"/>	<input type="checkbox"/>	<input type="checkbox"/>	<input checked="" type="checkbox"/>	<input type="checkbox"/>	<input type="checkbox"/>
GLOVEBAG - 56-8.4(a)						
Proper Procedure - 56-8.4(a)	<input type="checkbox"/>	<input type="checkbox"/>	<input type="checkbox"/>	<input type="checkbox"/>	<input type="checkbox"/>	<input checked="" type="checkbox"/>
Smoke Testing - 56-8.4(a)(3)	<input type="checkbox"/>	<input type="checkbox"/>	<input type="checkbox"/>	<input type="checkbox"/>	<input type="checkbox"/>	<input checked="" type="checkbox"/>
Tents 56-7.11 (f)	<input type="checkbox"/>	<input type="checkbox"/>	<input type="checkbox"/>	<input type="checkbox"/>	<input type="checkbox"/>	<input checked="" type="checkbox"/>
WASTE REMOVAL - 56-8.9						
Cleaned - 56-8.9(b)	<input checked="" type="checkbox"/>	<input type="checkbox"/>	<input type="checkbox"/>	<input checked="" type="checkbox"/>	<input type="checkbox"/>	<input type="checkbox"/>
Double Bagged - 56-8.9(c)(2)	<input checked="" type="checkbox"/>	<input type="checkbox"/>	<input type="checkbox"/>	<input checked="" type="checkbox"/>	<input type="checkbox"/>	<input type="checkbox"/>
Sealed - 56-8.9(c)(2)	<input checked="" type="checkbox"/>	<input type="checkbox"/>	<input type="checkbox"/>	<input checked="" type="checkbox"/>	<input type="checkbox"/>	<input type="checkbox"/>
Labeled - EPA NESHAP	<input checked="" type="checkbox"/>	<input type="checkbox"/>	<input type="checkbox"/>	<input checked="" type="checkbox"/>	<input type="checkbox"/>	<input type="checkbox"/>
FINAL CLEANING - 56-9.1						
Fist Cleaning & Encapsulation - 56-9.1(b)	<input type="checkbox"/>	<input type="checkbox"/>	<input type="checkbox"/>	<input type="checkbox"/>	<input type="checkbox"/>	<input type="checkbox"/>
Second Cleaning - 56-9.1(c)	<input type="checkbox"/>	<input type="checkbox"/>	<input type="checkbox"/>	<input type="checkbox"/>	<input type="checkbox"/>	<input type="checkbox"/>
Third Cleaning - 56-9.1(d)	<input type="checkbox"/>	<input type="checkbox"/>	<input type="checkbox"/>	<input type="checkbox"/>	<input type="checkbox"/>	<input type="checkbox"/>
Proper Wait Times - 56-9.1(f)	<input type="checkbox"/>	<input type="checkbox"/>	<input type="checkbox"/>	<input type="checkbox"/>	<input type="checkbox"/>	<input type="checkbox"/>
Visual Inspection - 56-9.1(d)(1)	<input type="checkbox"/>	<input type="checkbox"/>	<input type="checkbox"/>	<input type="checkbox"/>	<input type="checkbox"/>	<input type="checkbox"/>
Clearance Samples - 56-9.2	<input type="checkbox"/>	<input type="checkbox"/>	<input type="checkbox"/>	<input type="checkbox"/>	<input type="checkbox"/>	<input type="checkbox"/>
SPECIAL PROJECT - 56-11						
	<input type="checkbox"/>	<input type="checkbox"/>	<input type="checkbox"/>	<input type="checkbox"/>	<input type="checkbox"/>	<input type="checkbox"/>
	<input type="checkbox"/>	<input type="checkbox"/>	<input type="checkbox"/>	<input type="checkbox"/>	<input type="checkbox"/>	<input type="checkbox"/>
	<input type="checkbox"/>	<input type="checkbox"/>	<input type="checkbox"/>	<input type="checkbox"/>	<input type="checkbox"/>	<input type="checkbox"/>
	<input type="checkbox"/>	<input type="checkbox"/>	<input type="checkbox"/>	<input type="checkbox"/>	<input type="checkbox"/>	<input type="checkbox"/>

Project Monitor Signature: _____

Daily Log cont'd

2/26/07

07:05 - Arrived at site and met w/ Brian Jones from Action Cleaners. Began reading logs from previous days to familiarize myself with this job

07:20 - Went through checklist and checked what I could. Crew consists of:

Brian Jones 98-06452

Ed Seymour 96-04443

manometer @ - 0.03"

John W. Syrell III 05-0723a

MC

Francis Parker 01-12739

Dennis Segler 97-12261

work area: basement

Josh Miller 06-09192

Steve Butler 05-17254

07:35 - Began calibrating and setting up pumps

08:10 - Pumps are all running

08:35 - ~~Entered~~ went into containment, checked criticals. All looked well. Everyone properly wearing their PPE. Throwing ice with debris in it

08:45 - Came out of containment

08:55 - Guys taking a short break

09:10 - Everyone is back to work

09:25 - Checked pumps and they all seem to be running fine

09:40 - 09:50 - Entered work area. Brian said they should be very close to being done w/ the basement by the end of the day. All PPE looks good, criticals still intact, and ice with debris in it still thawing

10:42 - checked pumps and they are all running O.K.

11:13 - Waste bags leaving waste-decon and being loaded into the waste trailer. All labeled properly and were double-bagged in the WTD

11:46 - Waste still being taken to waste trailer

11:51 - Crew exited for lunch

12:25 - Crew back to work and the porta-potty is being cleaned

13:05 - Hung air sample results from 02/19 - 02/22 on personal decon & told Brian

13:28 - Checked pumps and all seem to be running fine

14:10 - Heard dripping sound coming from area where pumps were being changed so I checked it out. Turns out the ceiling was leaking onto pumps which were all plugged in. Ran to electric source and unplugged them. Moved boxes of shower towels which were also getting wet then dried off all pumps, chargers, and splitters. Informed Brian about the occurrence

14:15 - Crew taking a short break to warm up by heater

14:28 - Crew back to work

MC

14:45 - Brian is vacuuming out the decon ~~area~~

15:05 - Began post-calibrating & taking down pumps

15:15 - Crew leaves work area. Basement not complete yet

15:30 - Left site

Signature: 



Engineers • Environmental Scientists • Planners • Landscape Designers

290 Elwood Davis Road
Syracuse, NY 13220

Tel: (315) 457-5200
Fax: (315) 451-0052

Asbestos Project Monitor Daily Checklist

Project No: 1032.001-A
Project Monitor: M. Carpenter
Location: 36 Elm Street
Contractor: Action Cleaners

Date: 2/27/07
Air Sample Tech: M. Carpenter
Supervisor: Brian Jones

PROJECT DESCRIPTION: Large Small Minor Special Project
 Variance Class I Class II Class III Class IV
 PHASE: Background Air (IB) Prep. & Decon. Construction (IIA) Handling (IIB)
 Cleanings (IIC) Clearance Air (IIC)

ADMINISTRATIVE - 56-3	Acceptable		
	Yes	No	N/A
Contractor's License - 56-3.1(d)	<input checked="" type="checkbox"/>	<input type="checkbox"/>	<input type="checkbox"/>
Workers' Certificates - 56-3.2(c)	<input checked="" type="checkbox"/>	<input type="checkbox"/>	<input type="checkbox"/>
Notification (10 Day) - 56-3.4(b)	<input checked="" type="checkbox"/>	<input type="checkbox"/>	<input type="checkbox"/>
Building Notification - 56-3.6	<input checked="" type="checkbox"/>	<input type="checkbox"/>	<input type="checkbox"/>
Supervisor's Log - 56-7.3	<input checked="" type="checkbox"/>	<input type="checkbox"/>	<input type="checkbox"/>
Entry/Exit Log - 56-8.3(a)(1)(i)	<input checked="" type="checkbox"/>	<input type="checkbox"/>	<input type="checkbox"/>

REGULATED ABATEMENT AREA - 56-7.4	Acceptable		
	Yes	No	N/A
Vacated - 56-7.4(a)	<input checked="" type="checkbox"/>	<input type="checkbox"/>	<input type="checkbox"/>
Restricted Entry - 56-7.4(b)	<input checked="" type="checkbox"/>	<input type="checkbox"/>	<input type="checkbox"/>
Signs - 56-7.4(c)	<input checked="" type="checkbox"/>	<input type="checkbox"/>	<input type="checkbox"/>

DECONTAMINATION UNIT - 56-7.5	Acceptable		
	Yes	No	N/A
Clean Room - 56-7.5(b)(8)	<input checked="" type="checkbox"/>	<input type="checkbox"/>	<input type="checkbox"/>
Showers, 1 per 6 - 56-7.5(b)(9)	<input checked="" type="checkbox"/>	<input type="checkbox"/>	<input type="checkbox"/>
Equipment Room - 56-7.5(b)(10)	<input checked="" type="checkbox"/>	<input type="checkbox"/>	<input type="checkbox"/>
Airlocks - 56-7.5(b)(11)	<input checked="" type="checkbox"/>	<input type="checkbox"/>	<input type="checkbox"/>

ELECTRIC POWER - 56-7.7	Acceptable		
	Yes	No	N/A
Lock Out/Tag Out - 56-7.7	<input type="checkbox"/>	<input type="checkbox"/>	<input checked="" type="checkbox"/>
GFCI's - 56-7.7	<input checked="" type="checkbox"/>	<input type="checkbox"/>	<input type="checkbox"/>
Exemptions - 56-7.7(a)	<input type="checkbox"/>	<input type="checkbox"/>	<input checked="" type="checkbox"/>

ENGINEERING CONTROLS - 56-7.8	Acceptable		
	Yes	No	N/A
Negative Air - 56-7.8(a)	<input checked="" type="checkbox"/>	<input type="checkbox"/>	<input type="checkbox"/>
Manometer (-0.02" H2O) - 56-7.8(a)(4)	<input checked="" type="checkbox"/>	<input type="checkbox"/>	<input type="checkbox"/>
Back Up Unit - 56-7.8(a)(5)	<input checked="" type="checkbox"/>	<input type="checkbox"/>	<input type="checkbox"/>
Proper No. of Air Changes - 56-7.8(a)(8)	<input checked="" type="checkbox"/>	<input type="checkbox"/>	<input type="checkbox"/>

HVAC SYSTEMS - 56-7.9	Acceptable		
	Yes	No	N/A
Shutdown/Isolation - 56-7.9(a)(1)/(2)	<input type="checkbox"/>	<input type="checkbox"/>	<input checked="" type="checkbox"/>
Positive Pressure - 56-7.9(a)(3)	<input type="checkbox"/>	<input type="checkbox"/>	<input checked="" type="checkbox"/>

WORK AREA ENCLOSURES - 56-7.11	Acceptable		
	Yes	No	N/A
Criticals/Isolations - 56-7.11(a)/(b)	<input checked="" type="checkbox"/>	<input type="checkbox"/>	<input type="checkbox"/>
Objects - 56-7.11(c)	<input type="checkbox"/>	<input type="checkbox"/>	<input checked="" type="checkbox"/>
Floors, Walls, Ceilings - 56-7.11(e)	<input type="checkbox"/>	<input type="checkbox"/>	<input checked="" type="checkbox"/>

ABATEMENT - 56-8	Acceptable		
	Yes	No	N/A
Daily Air Sampling - 56-8.1(b)	<input checked="" type="checkbox"/>	<input type="checkbox"/>	<input type="checkbox"/>
Inspections of Enclosures - 56-8.2(d)	<input checked="" type="checkbox"/>	<input type="checkbox"/>	<input type="checkbox"/>
Proper Use of PPE - 56-7.6	<input checked="" type="checkbox"/>	<input type="checkbox"/>	<input type="checkbox"/>
Amended H2O - 56-8.4(c)	<input checked="" type="checkbox"/>	<input type="checkbox"/>	<input type="checkbox"/>
Proper Handling - 56-8.4(e)	<input checked="" type="checkbox"/>	<input type="checkbox"/>	<input type="checkbox"/>
Waste Clean-Up - 56-8.5	<input checked="" type="checkbox"/>	<input type="checkbox"/>	<input type="checkbox"/>

GLOVEBAG - 56-8.4(a)	Acceptable		
	Yes	No	N/A
Proper Procedure - 56-8.4(a)	<input type="checkbox"/>	<input type="checkbox"/>	<input checked="" type="checkbox"/>
Smoke Testing - 56-8.4(a)(3)	<input type="checkbox"/>	<input type="checkbox"/>	<input checked="" type="checkbox"/>
Tents 56-7.11 (f)	<input type="checkbox"/>	<input type="checkbox"/>	<input checked="" type="checkbox"/>

WASTE REMOVAL - 56-8.9	Acceptable		
	Yes	No	N/A
Cleaned - 56-8.9(b)	<input checked="" type="checkbox"/>	<input type="checkbox"/>	<input type="checkbox"/>
Double Bagged - 56-8.9(c)(2)	<input checked="" type="checkbox"/>	<input type="checkbox"/>	<input type="checkbox"/>
Sealed - 56-8.9(c)(2)	<input checked="" type="checkbox"/>	<input type="checkbox"/>	<input type="checkbox"/>
Labeled - EPA NESHAP	<input checked="" type="checkbox"/>	<input type="checkbox"/>	<input type="checkbox"/>

FINAL CLEANING - 56-9.1	Acceptable		
	Yes	No	N/A
Fist Cleaning & Encapsulation - 56-9.1(b)	<input type="checkbox"/>	<input type="checkbox"/>	<input type="checkbox"/>
Second Cleaning - 56-9.1(c)	<input type="checkbox"/>	<input type="checkbox"/>	<input type="checkbox"/>
Third Cleaning - 56-9.1(d)	<input type="checkbox"/>	<input type="checkbox"/>	<input type="checkbox"/>
Proper Wait Times - 56-9.1(f)	<input type="checkbox"/>	<input type="checkbox"/>	<input type="checkbox"/>
Visual Inspection - 56-9.1(d)(1)	<input type="checkbox"/>	<input type="checkbox"/>	<input type="checkbox"/>
Clearance Samples - 56-9.2	<input type="checkbox"/>	<input type="checkbox"/>	<input type="checkbox"/>

SPECIAL PROJECT - 56-11	Acceptable		
	Yes	No	N/A
	<input type="checkbox"/>	<input type="checkbox"/>	<input type="checkbox"/>
	<input type="checkbox"/>	<input type="checkbox"/>	<input type="checkbox"/>
	<input type="checkbox"/>	<input type="checkbox"/>	<input type="checkbox"/>

Project Monitor Signature: *M. Carpenter*

Daily Log cont'd

- 07:00 - Arrived on site, same crew as yesterday. Immediately began setting up pumps
- 07:23 - All samples calibrated and running
- 08:00 - Manometer reading @ $-0.03''$
- 08:25 - 08:35 - Went into work area. I was impressed with how well the cleaning was going. Appears to be only a few more bags to bring out. One worker was hosing down surfaces and wiping with a rag. Other workers breaking plywood into smaller pieces and putting in bags. May take a while for work area to dry.
- 08:43 - checked pumps. All seem to be running well
- 09:15 - 09:27 - Went into work area with Brian Jones because he said that he found some mag block behind/alongside the boiler that wasn't in the survey. Did find what appeared to be ACM, though without testing it, I can't be sure. May assume as PACM. Brian said he will call Steve Lefevre with B&L to determine what actions should be taken.
- 09:30 - Brian called Steve Lefevre, who said he will make some calls
- 10:05 - checked pumps and all seem to be running well
- 10:43 - spoke with Dave Morse from B&L about additional ACM found. He asked me how much ACM there was and an approximate amount of time required for Action Cleaners to remove it. I told him it may take up to an extra day. He asked me to have Brian call him.
- 11:11 - After Brian called Dave he let me know about it. He also informed me that the basement is isolated and prep work is beginning on the 2nd and 3rd floors.
- 11:25 - Went into work area to inspect setup. Plan on setting up air pumps after lunch. Tent on 2nd floor already under negative air and glove-bag removal of aircell being performed. 2nd floor also being HEPA vacuumed. 3rd floor tent being constructed and the other tent is built but lacking an air-lock and negative air.
- 11:52 - crew began exiting work area for lunch
- 12:00 - lunch break
- 12:30 - Returned from lunch
- 13:15 - After going into work area (now opened up to 2nd + 3rd floors) I determined the # of additional air samples to run. 2nd floor → Perimeter samples
3rd floor → Pre-Abatement. calibrated pumps and gathered necessary equipment
- 13:40 - Began setting up + starting pumps
- 14:25 - checked other pumps - running well
- 14:50 - Began taking down/post-calibrating pumps
- 15:15 - crew left work area
- 15:20 - Brian told me that mag block in basement will be removed tomorrow (only what is visible) and floor will be HEPA vacuumed. Dave Morse also called and said to not take aggressives over dirt floor.
- 15:30 - Left site

Signature: *M. D. J.*



Engineers • Environmental Scientists • Planners • Landscape Designers
 290 Elwood Davis Road
 Syracuse, NY 13220

Tel: (315) 457-5200
 Fax: (315) 451-0052

Asbestos Project Monitor Daily Checklist

Project No: 1032.001-A
 Project Monitor: M. Carpenter
 Location: 36 Elm Street
 Contractor: Action Cleaners

Date: 2/28/07
 Air Sample Tech: M. Carpenter
 Supervisor: Brian Jones

PROJECT DESCRIPTION: Large Small Minor Special Project
 Variance Class I Class II Class III Class IV

PHASE: Background Air (IB) Prep. & Decon. Construction (IIA) Handling (IIB)
 Cleanings (IIC) Clearance Air (IIC)

	Acceptable				Acceptable		
	Yes	No	N/A		Yes	No	N/A
ADMINISTRATIVE - 56-3				ABATEMENT - 56-8			
Contractor's License - 56-3.1(d)	<input checked="" type="checkbox"/>	<input type="checkbox"/>	<input type="checkbox"/>	Daily Air Sampling - 56-8.1(b)	<input checked="" type="checkbox"/>	<input type="checkbox"/>	<input type="checkbox"/>
Workers' Certificates - 56-3.2(c)	<input checked="" type="checkbox"/>	<input type="checkbox"/>	<input type="checkbox"/>	Inspections of Enclosures - 56-8.2(d)	<input checked="" type="checkbox"/>	<input type="checkbox"/>	<input type="checkbox"/>
Notification (10 Day) - 56-3.4(b)	<input checked="" type="checkbox"/>	<input type="checkbox"/>	<input type="checkbox"/>	Proper Use of PPE - 56-7.6	<input checked="" type="checkbox"/>	<input type="checkbox"/>	<input type="checkbox"/>
Building Notification - 56-3.6	<input checked="" type="checkbox"/>	<input type="checkbox"/>	<input type="checkbox"/>	Amended H2O - 56-8.4(c)	<input checked="" type="checkbox"/>	<input type="checkbox"/>	<input type="checkbox"/>
Supervisor's Log - 56-7.3	<input checked="" type="checkbox"/>	<input type="checkbox"/>	<input type="checkbox"/>	Proper Handling - 56-8.4(e)	<input checked="" type="checkbox"/>	<input type="checkbox"/>	<input type="checkbox"/>
Entry/Exit Log - 56-8.3(a)(1)(i)	<input checked="" type="checkbox"/>	<input type="checkbox"/>	<input type="checkbox"/>	Waste Clean-Up - 56-8.5	<input checked="" type="checkbox"/>	<input type="checkbox"/>	<input type="checkbox"/>
REGULATED ABATEMENT AREA - 56-7.4				GLOVEBAG - 56-8.4(a)			
Vacated - 56-7.4(a)	<input checked="" type="checkbox"/>	<input type="checkbox"/>	<input type="checkbox"/>	Proper Procedure - 56-8.4(a)	<input checked="" type="checkbox"/>	<input type="checkbox"/>	<input type="checkbox"/>
Restricted Entry - 56-7.4(b)	<input checked="" type="checkbox"/>	<input type="checkbox"/>	<input type="checkbox"/>	Smoke Testing - 56-8.4(a)(3)	<input type="checkbox"/>	<input type="checkbox"/>	<input type="checkbox"/>
Signs - 56-7.4(c)	<input checked="" type="checkbox"/>	<input type="checkbox"/>	<input type="checkbox"/>	Tents 56-7.11 (f)	<input type="checkbox"/>	<input type="checkbox"/>	<input type="checkbox"/>
DECONTAMINATION UNIT - 56-7.5				WASTE REMOVAL - 56-8.9			
Clean Room - 56-7.5(b)(8)	<input checked="" type="checkbox"/>	<input type="checkbox"/>	<input type="checkbox"/>	Cleaned - 56-8.9(b)	<input checked="" type="checkbox"/>	<input type="checkbox"/>	<input type="checkbox"/>
Showers, 1 per 6 - 56-7.5(b)(9)	<input checked="" type="checkbox"/>	<input type="checkbox"/>	<input type="checkbox"/>	Double Bagged - 56-8.9(c)(2)	<input checked="" type="checkbox"/>	<input type="checkbox"/>	<input type="checkbox"/>
Equipment Room - 56-7.5(b)(10)	<input checked="" type="checkbox"/>	<input type="checkbox"/>	<input type="checkbox"/>	Sealed - 56-8.9(c)(2)	<input checked="" type="checkbox"/>	<input type="checkbox"/>	<input type="checkbox"/>
Airlocks - 56-7.5(b)(11)	<input checked="" type="checkbox"/>	<input type="checkbox"/>	<input type="checkbox"/>	Labeled - EPA NESHAP	<input checked="" type="checkbox"/>	<input type="checkbox"/>	<input type="checkbox"/>
ELECTRIC POWER - 56-7.7				FINAL CLEANING - 56-9.1			
Lock Out/Tag Out - 56-7.7	<input type="checkbox"/>	<input type="checkbox"/>	<input checked="" type="checkbox"/>	Fist Cleaning & Encapsulation - 56-9.1(b)	<input type="checkbox"/>	<input type="checkbox"/>	<input type="checkbox"/>
GFCI's - 56-7.7	<input checked="" type="checkbox"/>	<input type="checkbox"/>	<input type="checkbox"/>	Second Cleaning - 56-9.1(c)	<input type="checkbox"/>	<input type="checkbox"/>	<input type="checkbox"/>
Exemptions - 56-7.7(a)	<input type="checkbox"/>	<input type="checkbox"/>	<input checked="" type="checkbox"/>	Third Cleaning - 56-9.1(d)	<input type="checkbox"/>	<input type="checkbox"/>	<input type="checkbox"/>
ENGINEERING CONTROLS - 56-7.8				Proper Wait Times - 56-9.1(f)	<input type="checkbox"/>	<input type="checkbox"/>	<input type="checkbox"/>
Negative Air - 56-7.8(a)	<input checked="" type="checkbox"/>	<input type="checkbox"/>	<input type="checkbox"/>	Visual Inspection - 56-9.1(d)(1)	<input type="checkbox"/>	<input type="checkbox"/>	<input type="checkbox"/>
Manometer (-0.02" H2O) - 56-7.8(a)(4)	<input checked="" type="checkbox"/>	<input type="checkbox"/>	<input type="checkbox"/>	Clearance Samples - 56-9.2	<input type="checkbox"/>	<input type="checkbox"/>	<input type="checkbox"/>
Back Up Unit - 56-7.8(a)(5)	<input checked="" type="checkbox"/>	<input type="checkbox"/>	<input type="checkbox"/>	SPECIAL PROJECT - 56-11			
Proper No. of Air Changes - 56-7.8(a)(8)	<input checked="" type="checkbox"/>	<input type="checkbox"/>	<input type="checkbox"/>	_____	<input type="checkbox"/>	<input type="checkbox"/>	<input type="checkbox"/>
HVAC SYSTEMS - 56-7.9				_____	<input type="checkbox"/>	<input type="checkbox"/>	<input type="checkbox"/>
Shutdown/Isolation - 56-7.9(a)(1)/(2)	<input type="checkbox"/>	<input type="checkbox"/>	<input checked="" type="checkbox"/>	_____	<input type="checkbox"/>	<input type="checkbox"/>	<input type="checkbox"/>
Positive Pressure - 56-7.9(a)(3)	<input type="checkbox"/>	<input type="checkbox"/>	<input checked="" type="checkbox"/>	_____	<input type="checkbox"/>	<input type="checkbox"/>	<input type="checkbox"/>
WORK AREA ENCLOSURES - 56-7.11				Project Monitor Signature:			
Criticals/Isolations - 56-7.11(a)/(b)	<input checked="" type="checkbox"/>	<input type="checkbox"/>	<input type="checkbox"/>	_____			
Objects - 56-7.11(c)	<input type="checkbox"/>	<input type="checkbox"/>	<input checked="" type="checkbox"/>	_____			
Floors, Walls, Ceilings - 56-7.11(e)	<input checked="" type="checkbox"/>	<input type="checkbox"/>	<input type="checkbox"/>	_____			

Daily Log cont'd

- 07:05 - Arrived on site. Still the same crew as previous days.
- 07:08 - started calibrating & setting up pumps
- 07:49 - All pumps are calibrated and running
- 08:50 - Crew goes on break
- 09:06 - crew returns from break
- 09:23 - Brian asked for assistance in interpreting the survey we (B&L) wrote. His issue was with finding where the window glaze was sampled. I found that it was not sampled by us and that the results came from a previous report. He wanted to learn why it is documented that the window glaze is documented as friable since it is generally considered a NOB. He then made a phone call to someone
- 10:36 - Posted results for 2/23 + 2/26 on PD + informed Brian of results. All results < 0.01 fibers/cc
- 11:26 - Removal of visible mag block being removed from boiler area and floor being HEPA vacuumed. Pipe/window removal continues on 2nd floor. 3rd floor tents are not finished yet
- 11:34 - Checked pumps - all running well
- 11:50 - crew began exiting work area for lunch
- 12:05 - Lunch
- 12:35 - Returned from lunch
- 12:40 - checked pumps - all O.K.
- 12:55 - Waste being taken out through waste decon - labeled
- 13:20 - waste done being taken to waste trailer, all crews back to work areas
- 14:00 - crew taking a break. checked pumps + all are O.K.
- 14:15 - crew back to work
- 14:47 - got a call saying I will remain on this job till the end
- 14:55 - began taking down pumps/samples
- 15:15 - done taking down samples
- 15:20 - crew exits work area
- 15:30 - left site

Signature: *[Signature]*



Engineers • Environmental Scientists • Planners • Landscape Designers

290 Elwood Davis Road
Syracuse, NY 13220

Tel: (315) 457-5200

Fax: (315) 451-0052

Asbestos Project Monitor Daily Checklist

Project No: 1032.001-A

Date: 3/1/07
~~2/29/07~~

Project Monitor: M. Carpenter

Air Sample Tech: M. Carpenter

Location: 36 Elm Street

Contractor: Action Cleaners Supervisor: Brian Jones

PROJECT DESCRIPTION: Large Small Minor Special Project
 Variance Class I Class II Class III Class IV

PHASE: Background Air (IB) Prep. & Decon. Construction (IIA) Handling (IIB)
 Cleanings (IIC) Clearance Air (IIC)

	Acceptable				Acceptable		
	Yes	No	N/A		Yes	No	N/A
ADMINISTRATIVE - 56-3				ABATEMENT - 56-8			
Contractor's License - 56-3.1(d)	<input checked="" type="checkbox"/>	<input type="checkbox"/>	<input type="checkbox"/>	Daily Air Sampling - 56-8.1(b)	<input checked="" type="checkbox"/>	<input type="checkbox"/>	<input type="checkbox"/>
Workers' Certificates - 56-3.2(c)	<input checked="" type="checkbox"/>	<input type="checkbox"/>	<input type="checkbox"/>	Inspections of Enclosures - 56-8.2(d)	<input checked="" type="checkbox"/>	<input type="checkbox"/>	<input type="checkbox"/>
Notification (10 Day) - 56-3.4(b)	<input checked="" type="checkbox"/>	<input type="checkbox"/>	<input type="checkbox"/>	Proper Use of PPE - 56-7.6	<input checked="" type="checkbox"/>	<input type="checkbox"/>	<input type="checkbox"/>
Building Notification - 56-3.6	<input checked="" type="checkbox"/>	<input type="checkbox"/>	<input type="checkbox"/>	Amended H2O - 56-8.4(c)	<input checked="" type="checkbox"/>	<input type="checkbox"/>	<input type="checkbox"/>
Supervisor's Log - 56-7.3	<input checked="" type="checkbox"/>	<input type="checkbox"/>	<input type="checkbox"/>	Proper Handling - 56-8.4(e)	<input checked="" type="checkbox"/>	<input type="checkbox"/>	<input type="checkbox"/>
Entry/Exit Log - 56-8.3(a)(1)(i)	<input checked="" type="checkbox"/>	<input type="checkbox"/>	<input type="checkbox"/>	Waste Clean-Up - 56-8.5	<input checked="" type="checkbox"/>	<input type="checkbox"/>	<input type="checkbox"/>
REGULATED ABATEMENT AREA - 56-7.4				GLOVEBAG - 56-8.4(a)			
Vacated - 56-7.4(a)	<input checked="" type="checkbox"/>	<input type="checkbox"/>	<input type="checkbox"/>	Proper Procedure - 56-8.4(a)	<input type="checkbox"/>	<input type="checkbox"/>	<input checked="" type="checkbox"/>
Restricted Entry - 56-7.4(b)	<input checked="" type="checkbox"/>	<input type="checkbox"/>	<input type="checkbox"/>	Smoke Testing - 56-8.4(a)(3)	<input type="checkbox"/>	<input type="checkbox"/>	<input checked="" type="checkbox"/>
Signs - 56-7.4(c)	<input checked="" type="checkbox"/>	<input type="checkbox"/>	<input type="checkbox"/>	Tents 56-7.11 (f)	<input checked="" type="checkbox"/>	<input type="checkbox"/>	<input type="checkbox"/>
DECONTAMINATION UNIT - 56-7.5				WASTE REMOVAL - 56-8.9			
Clean Room - 56-7.5(b)(8)	<input checked="" type="checkbox"/>	<input type="checkbox"/>	<input type="checkbox"/>	Cleaned - 56-8.9(b)	<input checked="" type="checkbox"/>	<input type="checkbox"/>	<input type="checkbox"/>
Showers, 1 per 6 - 56-7.5(b)(9)	<input checked="" type="checkbox"/>	<input type="checkbox"/>	<input type="checkbox"/>	Double Bagged - 56-8.9(c)(2)	<input checked="" type="checkbox"/>	<input type="checkbox"/>	<input type="checkbox"/>
Equipment Room - 56-7.5(b)(10)	<input checked="" type="checkbox"/>	<input type="checkbox"/>	<input type="checkbox"/>	Sealed - 56-8.9(c)(2)	<input checked="" type="checkbox"/>	<input type="checkbox"/>	<input type="checkbox"/>
Airlocks - 56-7.5(b)(11)	<input checked="" type="checkbox"/>	<input type="checkbox"/>	<input type="checkbox"/>	Labeled - EPA NESHAP	<input checked="" type="checkbox"/>	<input type="checkbox"/>	<input type="checkbox"/>
ELECTRIC POWER - 56-7.7				FINAL CLEANING - 56-9.1			
Lock Out/Tag Out - 56-7.7	<input type="checkbox"/>	<input type="checkbox"/>	<input checked="" type="checkbox"/>	Fist Cleaning & Encapsulation - 56-9.1(b)	<input checked="" type="checkbox"/>	<input type="checkbox"/>	<input type="checkbox"/>
GFCI's - 56-7.7	<input checked="" type="checkbox"/>	<input type="checkbox"/>	<input type="checkbox"/>	Second Cleaning - 56-9.1(c)	<input checked="" type="checkbox"/>	<input type="checkbox"/>	<input type="checkbox"/>
Exemptions - 56-7.7(a)	<input type="checkbox"/>	<input type="checkbox"/>	<input checked="" type="checkbox"/>	Third Cleaning - 56-9.1(d)	<input checked="" type="checkbox"/>	<input type="checkbox"/>	<input type="checkbox"/>
ENGINEERING CONTROLS - 56-7.8				Proper Wait Times - 56-9.1(f)	<input checked="" type="checkbox"/>	<input type="checkbox"/>	<input type="checkbox"/>
Negative Air - 56-7.8(a)	<input checked="" type="checkbox"/>	<input type="checkbox"/>	<input type="checkbox"/>	Visual Inspection - 56-9.1(d)(1)	<input checked="" type="checkbox"/>	<input type="checkbox"/>	<input type="checkbox"/>
Manometer (-0.02" H2O) - 56-7.8(a)(4)	<input checked="" type="checkbox"/>	<input type="checkbox"/>	<input type="checkbox"/>	Clearance Samples - 56-9.2	<input type="checkbox"/>	<input type="checkbox"/>	<input checked="" type="checkbox"/>
Back Up Unit - 56-7.8(a)(5)	<input checked="" type="checkbox"/>	<input type="checkbox"/>	<input type="checkbox"/>	SPECIAL PROJECT - 56-11			
Proper No. of Air Changes - 56-7.8(a)(8)	<input checked="" type="checkbox"/>	<input type="checkbox"/>	<input type="checkbox"/>	_____			
HVAC SYSTEMS - 56-7.9				_____			
Shutdown/Isolation - 56-7.9(a)(1)/(2)	<input type="checkbox"/>	<input type="checkbox"/>	<input checked="" type="checkbox"/>	_____			
Positive Pressure - 56-7.9(a)(3)	<input type="checkbox"/>	<input type="checkbox"/>	<input checked="" type="checkbox"/>	_____			
WORK AREA ENCLOSURES - 56-7.11							
Criticals/Isolations - 56-7.11(a)/(b)	<input checked="" type="checkbox"/>	<input type="checkbox"/>	<input type="checkbox"/>				
Objects - 56-7.11(c)	<input type="checkbox"/>	<input type="checkbox"/>	<input checked="" type="checkbox"/>				
Floors, Walls, Ceilings - 56-7.11(e)	<input checked="" type="checkbox"/>	<input type="checkbox"/>	<input type="checkbox"/>				

*Window
Asbestos removed*

Project Monitor Signature: _____

Daily Log cont'd

- 07:00 - Arrived on site. Brian said one more guy will be arriving today
- 07:10 - Began calibrating/setting up pumps
- 07:55 - All pumps running but one - extension cord missing from HEPA air sample pump on 2nd floor. Brian said he will find me one because that was my last extension cord
- 08:00 - Basement floor being HEPA vacuumed, some wet spots still. Finals to be run in there tomorrow. Removal has begun on 3rd floor so I am now running perimeter samples up there. Removal still going on on 2nd floor too
- 08:30 - Got extension cord and took it to HEPA pump on 2nd floor
- 09:04 - crew taking morning break
- 10:13 - two crew members out of work area and wearing yellow chemical suits. said they are going to put lead into black barrels
- 10:25 - what they are doing is creating a lot of dust. may affect my air samples on 1st floor
- 11:55 - crew exits for lunch manometer reading - -0.03"
- 12:05 - lunch
- 12:30 - returned from lunch, two guys still containerizing lead while the rest are on 2nd + 3rd floors
- 12:46-13:10 - did visual inspection of basement. No visible debris and I am thoroughly impressed with the job Action Cleaners did down there. There was a small puddle from a leaky roof drain. Nothing they could do about it. Finals will be run tomorrow after 12 hour wait period is over, 5am start time tomorrow
- 13:57 - crew took short break
- 14:14 - crew back from break and DOL inspector Paul Demick on site. Introduced myself and got his business card before he entered the work area. crew not in work area
- 14:49 - began taking down samples after post-calibration
- 14:58 - DOL inspector sees nothing wrong other than a couple small things and compliments the guys on how the basement turned out.
- 15:10 - crew goes back into work area to tidy up for the night
- 15:35 - left site. No Fed-Ex mailers and Fed-Ex location in Queensbury closed so I drove to exit 15 on the Northway to get mailing Paks

Signature:

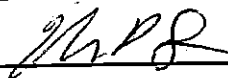



Engineers • Environmental Scientists • Planners • Landscape Designers

290 Elwood Davis Road
Syracuse, NY 13220

Tel: (315) 457-5200
Fax: (315) 451-0052

Asbestos Project Monitor Daily Checklist

Project No: 1032.001-A
Project Monitor: M. Carpenter
Location: 36 Elm Street
Contractor: Action Cleaners

Date: 3/2/07
Air Sample Tech: M. Carpenter
Supervisor: Brian Jones

PROJECT DESCRIPTION: Large Small Minor Special Project
 Variance Class I Class II Class III Class IV
 PHASE: Background Air (IB) Prep. & Decon. Construction (IIA) Handling (IIB)
 Cleanings (IIC) Clearance Air (IIC)

	Acceptable			Acceptable		
	Yes	No	N/A	Yes	No	N/A
ADMINISTRATIVE - 56-3						
Contractor's License - 56-3.1(d)	<input checked="" type="checkbox"/>	<input type="checkbox"/>	<input type="checkbox"/>	<input checked="" type="checkbox"/>	<input type="checkbox"/>	<input type="checkbox"/>
Workers' Certificates - 56-3.2(c)	<input checked="" type="checkbox"/>	<input type="checkbox"/>	<input type="checkbox"/>	<input checked="" type="checkbox"/>	<input type="checkbox"/>	<input type="checkbox"/>
Notification (10 Day) - 56-3.4(b)	<input checked="" type="checkbox"/>	<input type="checkbox"/>	<input type="checkbox"/>	<input checked="" type="checkbox"/>	<input type="checkbox"/>	<input type="checkbox"/>
Building Notification - 56-3.6	<input checked="" type="checkbox"/>	<input type="checkbox"/>	<input type="checkbox"/>	<input checked="" type="checkbox"/>	<input type="checkbox"/>	<input type="checkbox"/>
Supervisor's Log - 56-7.3	<input checked="" type="checkbox"/>	<input type="checkbox"/>	<input type="checkbox"/>	<input checked="" type="checkbox"/>	<input type="checkbox"/>	<input type="checkbox"/>
Entry/Exit Log - 56-8.3(a)(1)(i)	<input checked="" type="checkbox"/>	<input type="checkbox"/>	<input type="checkbox"/>	<input checked="" type="checkbox"/>	<input type="checkbox"/>	<input type="checkbox"/>
REGULATED ABATEMENT AREA - 56-7.4						
Vacated - 56-7.4(a)	<input checked="" type="checkbox"/>	<input type="checkbox"/>	<input type="checkbox"/>	<input type="checkbox"/>	<input type="checkbox"/>	<input checked="" type="checkbox"/>
Restricted Entry - 56-7.4(b)	<input checked="" type="checkbox"/>	<input type="checkbox"/>	<input type="checkbox"/>	<input type="checkbox"/>	<input type="checkbox"/>	<input checked="" type="checkbox"/>
Signs - 56-7.4(c)	<input checked="" type="checkbox"/>	<input type="checkbox"/>	<input type="checkbox"/>	<input type="checkbox"/>	<input type="checkbox"/>	<input checked="" type="checkbox"/>
DECONTAMINATION UNIT - 56-7.5						
Clean Room - 56-7.5(b)(8)	<input checked="" type="checkbox"/>	<input type="checkbox"/>	<input type="checkbox"/>	<input checked="" type="checkbox"/>	<input type="checkbox"/>	<input type="checkbox"/>
Showers, 1 per 6 - 56-7.5(b)(9)	<input checked="" type="checkbox"/>	<input type="checkbox"/>	<input type="checkbox"/>	<input checked="" type="checkbox"/>	<input type="checkbox"/>	<input type="checkbox"/>
Equipment Room - 56-7.5(b)(10)	<input checked="" type="checkbox"/>	<input type="checkbox"/>	<input type="checkbox"/>	<input checked="" type="checkbox"/>	<input type="checkbox"/>	<input type="checkbox"/>
Airlocks - 56-7.5(b)(11)	<input checked="" type="checkbox"/>	<input type="checkbox"/>	<input type="checkbox"/>	<input checked="" type="checkbox"/>	<input type="checkbox"/>	<input type="checkbox"/>
ELECTRIC POWER - 56-7.7						
Lock Out/Tag Out - 56-7.7	<input type="checkbox"/>	<input type="checkbox"/>	<input checked="" type="checkbox"/>	<input checked="" type="checkbox"/>	<input type="checkbox"/>	<input type="checkbox"/>
GFCI's - 56-7.7	<input checked="" type="checkbox"/>	<input type="checkbox"/>	<input type="checkbox"/>	<input checked="" type="checkbox"/>	<input type="checkbox"/>	<input type="checkbox"/>
Exemptions - 56-7.7(a)	<input type="checkbox"/>	<input type="checkbox"/>	<input checked="" type="checkbox"/>	<input checked="" type="checkbox"/>	<input type="checkbox"/>	<input type="checkbox"/>
ENGINEERING CONTROLS - 56-7.8						
Negative Air - 56-7.8(a)	<input checked="" type="checkbox"/>	<input type="checkbox"/>	<input type="checkbox"/>	<input checked="" type="checkbox"/>	<input type="checkbox"/>	<input type="checkbox"/>
Manometer (-0.02" H2O) - 56-7.8(a)(4)	<input checked="" type="checkbox"/>	<input type="checkbox"/>	<input type="checkbox"/>	<input checked="" type="checkbox"/>	<input type="checkbox"/>	<input type="checkbox"/>
Back Up Unit - 56-7.8(a)(5)	<input checked="" type="checkbox"/>	<input type="checkbox"/>	<input type="checkbox"/>	<input checked="" type="checkbox"/>	<input type="checkbox"/>	<input type="checkbox"/>
Proper No. of Air Changes - 56-7.8(a)(8)	<input checked="" type="checkbox"/>	<input type="checkbox"/>	<input type="checkbox"/>	<input checked="" type="checkbox"/>	<input type="checkbox"/>	<input type="checkbox"/>
HVAC SYSTEMS - 56-7.9						
Shutdown/Isolation - 56-7.9(a)(1)/(2)	<input type="checkbox"/>	<input type="checkbox"/>	<input checked="" type="checkbox"/>	<input type="checkbox"/>	<input type="checkbox"/>	<input type="checkbox"/>
Positive Pressure - 56-7.9(a)(3)	<input type="checkbox"/>	<input type="checkbox"/>	<input checked="" type="checkbox"/>	<input type="checkbox"/>	<input type="checkbox"/>	<input type="checkbox"/>
WORK AREA ENCLOSURES - 56-7.11						
Criticals/Isolations - 56-7.11(a)/(b)	<input checked="" type="checkbox"/>	<input type="checkbox"/>	<input type="checkbox"/>	<input checked="" type="checkbox"/>	<input type="checkbox"/>	<input type="checkbox"/>
Objects - 56-7.11(c)	<input type="checkbox"/>	<input type="checkbox"/>	<input checked="" type="checkbox"/>	<input type="checkbox"/>	<input type="checkbox"/>	<input checked="" type="checkbox"/>
Floors, Walls, Ceilings - 56-7.11(e)	<input checked="" type="checkbox"/>	<input type="checkbox"/>	<input type="checkbox"/>	<input checked="" type="checkbox"/>	<input type="checkbox"/>	<input type="checkbox"/>
ABATEMENT - 56-8						
Daily Air Sampling - 56-8.1(b)	<input checked="" type="checkbox"/>	<input type="checkbox"/>	<input type="checkbox"/>	<input checked="" type="checkbox"/>	<input type="checkbox"/>	<input type="checkbox"/>
Inspections of Enclosures - 56-8.2(d)	<input checked="" type="checkbox"/>	<input type="checkbox"/>	<input type="checkbox"/>	<input checked="" type="checkbox"/>	<input type="checkbox"/>	<input type="checkbox"/>
Proper Use of PPE - 56-7.6	<input checked="" type="checkbox"/>	<input type="checkbox"/>	<input type="checkbox"/>	<input checked="" type="checkbox"/>	<input type="checkbox"/>	<input type="checkbox"/>
Amended H2O - 56-8.4(c)	<input checked="" type="checkbox"/>	<input type="checkbox"/>	<input type="checkbox"/>	<input checked="" type="checkbox"/>	<input type="checkbox"/>	<input type="checkbox"/>
Proper Handling - 56-8.4(e)	<input checked="" type="checkbox"/>	<input type="checkbox"/>	<input type="checkbox"/>	<input checked="" type="checkbox"/>	<input type="checkbox"/>	<input type="checkbox"/>
Waste Clean-Up - 56-8.5	<input checked="" type="checkbox"/>	<input type="checkbox"/>	<input type="checkbox"/>	<input checked="" type="checkbox"/>	<input type="checkbox"/>	<input type="checkbox"/>
GLOVEBAG - 56-8.4(a)						
Proper Procedure - 56-8.4(a)	<input type="checkbox"/>	<input type="checkbox"/>	<input checked="" type="checkbox"/>	<input type="checkbox"/>	<input type="checkbox"/>	<input checked="" type="checkbox"/>
Smoke Testing - 56-8.4(a)(3)	<input type="checkbox"/>	<input type="checkbox"/>	<input checked="" type="checkbox"/>	<input type="checkbox"/>	<input type="checkbox"/>	<input checked="" type="checkbox"/>
Tents 56-7.11 (f)	<input type="checkbox"/>	<input type="checkbox"/>	<input checked="" type="checkbox"/>	<input type="checkbox"/>	<input type="checkbox"/>	<input checked="" type="checkbox"/>
WASTE REMOVAL - 56-8.9						
Cleaned - 56-8.9(b)	<input checked="" type="checkbox"/>	<input type="checkbox"/>	<input type="checkbox"/>	<input checked="" type="checkbox"/>	<input type="checkbox"/>	<input type="checkbox"/>
Double Bagged - 56-8.9(c)(2)	<input checked="" type="checkbox"/>	<input type="checkbox"/>	<input type="checkbox"/>	<input checked="" type="checkbox"/>	<input type="checkbox"/>	<input type="checkbox"/>
Sealed - 56-8.9(c)(2)	<input checked="" type="checkbox"/>	<input type="checkbox"/>	<input type="checkbox"/>	<input checked="" type="checkbox"/>	<input type="checkbox"/>	<input type="checkbox"/>
Labeled - EPA NESHAP	<input checked="" type="checkbox"/>	<input type="checkbox"/>	<input type="checkbox"/>	<input checked="" type="checkbox"/>	<input type="checkbox"/>	<input type="checkbox"/>
FINAL CLEANING - 56-9.1						
Fist Cleaning & Encapsulation - 56-9.1(b)	<input checked="" type="checkbox"/>	<input type="checkbox"/>	<input type="checkbox"/>	<input checked="" type="checkbox"/>	<input type="checkbox"/>	<input type="checkbox"/>
Second Cleaning - 56-9.1(c)	<input checked="" type="checkbox"/>	<input type="checkbox"/>	<input type="checkbox"/>	<input checked="" type="checkbox"/>	<input type="checkbox"/>	<input type="checkbox"/>
Third Cleaning - 56-9.1(d)	<input checked="" type="checkbox"/>	<input type="checkbox"/>	<input type="checkbox"/>	<input checked="" type="checkbox"/>	<input type="checkbox"/>	<input type="checkbox"/>
Proper Wait Times - 56-9.1(f)	<input checked="" type="checkbox"/>	<input type="checkbox"/>	<input type="checkbox"/>	<input checked="" type="checkbox"/>	<input type="checkbox"/>	<input type="checkbox"/>
Visual Inspection - 56-9.1(d)(1)	<input checked="" type="checkbox"/>	<input type="checkbox"/>	<input type="checkbox"/>	<input checked="" type="checkbox"/>	<input type="checkbox"/>	<input type="checkbox"/>
Clearance Samples - 56-9.2	<input checked="" type="checkbox"/>	<input type="checkbox"/>	<input type="checkbox"/>	<input checked="" type="checkbox"/>	<input type="checkbox"/>	<input type="checkbox"/>
SPECIAL PROJECT - 56-11						

Project Monitor Signature: *[Signature]*

3/2/07

Daily Log cont'd

05:00 - Arrived on site

05:10 - Began calibrating pumps so they can be up and running before I run clearances in the basement

05:20 - Brian told me to find him when I am ready to run finals in the basement

05:35 - calculated that I needed to run leaf blower in basement for 27 minutes and needed 4 fans. Only have 3 fans so I will leave the leaf blower tipped on its side and running

06:37 - entered and began leaf blowing ~~removing~~ ^{MC}. Concentrated on concrete areas and not dirt piles where there is no concrete

07:15 - set up fans/leaf blower/pumps

07:19 - started pumps. Brian sealed up basement till I go back

07:45 - started calibrating a couple high-volume pumps to begin collecting the outside of work area samples

07:55 - was told the tent on 2nd floor is ready for finals, can't run them because of the wait period

08:00 - started 2 pumps outside work area

08:40 - went into basement, post-calibrated pumps, and stopped the samples

08:55 - took equipment to 2nd floor for monday's running of finals up there. Lead ^{paint} removal still going on. very dusty. It is likely that samples for the barriers will fail

09:45 - ~~stopped~~ post-calibrated & stopped two O.W.A. samples and started two more

09:50 - crew out of work area and @ lunch

10:22 - back from lunch

11:30 - started last O.W.A. sample

11:50 - inspected 2nd floor tent. No visible debris, all window cover, pipe that had ACM TSI on it completely removed. Dis 12, run bowls on markers

11:40 - began post-calibrating / taking down samples

~~02:30 - left site~~

13:30 - left ^{MC} jobsite for the weekend

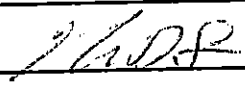
Signature: 



Engineers • Environmental Scientists • Planners • Landscape Designers

290 Elwood Davis Road
Syracuse, NY 13220

Tel: (315) 457-5200
Fax: (315) 451-0052

Asbestos Project Monitor Daily Checklist

Project No: 1032.001-A Date: 3/5/07
 Project Monitor: M. Carpenter Air Sample Tech: M. Carpenter
 Location: 36 Elm Street
 Contractor: Action Cleaners Supervisor: Brian Jones

PROJECT DESCRIPTION: Large Small Minor Special Project
 Variance Class I Class II Class III Class IV
 PHASE: Background Air (IB) Prep. & Decon. Construction (IIA) Handling (IIB)
 Cleanings (IIC) Clearance Air (IIC)

	Acceptable				Acceptable		
	Yes	No	N/A		Yes	No	N/A
ADMINISTRATIVE - 56-3				ABATEMENT - 56-8			
Contractor's License - 56-3.1(d)	<input checked="" type="checkbox"/>	<input type="checkbox"/>	<input type="checkbox"/>	Daily Air Sampling - 56-8.1(b)	<input checked="" type="checkbox"/>	<input type="checkbox"/>	<input type="checkbox"/>
Workers' Certificates - 56-3.2(c)	<input checked="" type="checkbox"/>	<input type="checkbox"/>	<input type="checkbox"/>	Inspections of Enclosures - 56-8.2(d)	<input checked="" type="checkbox"/>	<input type="checkbox"/>	<input type="checkbox"/>
Notification (10 Day) - 56-3.4(b)	<input checked="" type="checkbox"/>	<input type="checkbox"/>	<input type="checkbox"/>	Proper Use of PPE - 56-7.6	<input checked="" type="checkbox"/>	<input type="checkbox"/>	<input type="checkbox"/>
Building Notification - 56-3.6	<input checked="" type="checkbox"/>	<input type="checkbox"/>	<input type="checkbox"/>	Amended H2O - 56-8.4(c)	<input checked="" type="checkbox"/>	<input type="checkbox"/>	<input type="checkbox"/>
Supervisor's Log - 56-7.3	<input checked="" type="checkbox"/>	<input type="checkbox"/>	<input type="checkbox"/>	Proper Handling - 56-8.4(e)	<input checked="" type="checkbox"/>	<input type="checkbox"/>	<input type="checkbox"/>
Entry/Exit Log - 56-8.3(a)(1)(i)	<input checked="" type="checkbox"/>	<input type="checkbox"/>	<input type="checkbox"/>	Waste Clean-Up - 56-8.5	<input checked="" type="checkbox"/>	<input type="checkbox"/>	<input type="checkbox"/>
REGULATED ABATEMENT AREA - 56-7.4				GLOVEBAG - 56-8.4(a)			
Vacated - 56-7.4(a)	<input checked="" type="checkbox"/>	<input type="checkbox"/>	<input type="checkbox"/>	Proper Procedure - 56-8.4(a)	<input type="checkbox"/>	<input type="checkbox"/>	<input checked="" type="checkbox"/>
Restricted Entry - 56-7.4(b)	<input checked="" type="checkbox"/>	<input type="checkbox"/>	<input type="checkbox"/>	Smoke Testing - 56-8.4(a)(3)	<input type="checkbox"/>	<input type="checkbox"/>	<input checked="" type="checkbox"/>
Signs - 56-7.4(c)	<input checked="" type="checkbox"/>	<input type="checkbox"/>	<input type="checkbox"/>	Tents 56-7.11 (f)	<input type="checkbox"/>	<input type="checkbox"/>	<input checked="" type="checkbox"/>
DECONTAMINATION UNIT - 56-7.5				WASTE REMOVAL - 56-8.9			
Clean Room - 56-7.5(b)(8)	<input checked="" type="checkbox"/>	<input type="checkbox"/>	<input type="checkbox"/>	Cleaned - 56-8.9(b)	<input checked="" type="checkbox"/>	<input type="checkbox"/>	<input type="checkbox"/>
Showers, 1 per 6 - 56-7.5(b)(9)	<input checked="" type="checkbox"/>	<input type="checkbox"/>	<input type="checkbox"/>	Double Bagged - 56-8.9(c)(2)	<input checked="" type="checkbox"/>	<input type="checkbox"/>	<input type="checkbox"/>
Equipment Room - 56-7.5(b)(10)	<input checked="" type="checkbox"/>	<input type="checkbox"/>	<input type="checkbox"/>	Sealed - 56-8.9(c)(2)	<input checked="" type="checkbox"/>	<input type="checkbox"/>	<input type="checkbox"/>
Airlocks - 56-7.5(b)(11)	<input checked="" type="checkbox"/>	<input type="checkbox"/>	<input type="checkbox"/>	Labeled - EPA NESHAP	<input checked="" type="checkbox"/>	<input type="checkbox"/>	<input type="checkbox"/>
ELECTRIC POWER - 56-7.7				FINAL CLEANING - 56-9.1			
Lock Out/Tag Out - 56-7.7	<input type="checkbox"/>	<input type="checkbox"/>	<input checked="" type="checkbox"/>	Fist Cleaning & Encapsulation - 56-9.1(b)	<input checked="" type="checkbox"/>	<input type="checkbox"/>	<input type="checkbox"/>
GFCI's - 56-7.7	<input checked="" type="checkbox"/>	<input type="checkbox"/>	<input type="checkbox"/>	Second Cleaning - 56-9.1(c)	<input checked="" type="checkbox"/>	<input type="checkbox"/>	<input type="checkbox"/>
Exemptions - 56-7.7(a)	<input type="checkbox"/>	<input type="checkbox"/>	<input checked="" type="checkbox"/>	Third Cleaning - 56-9.1(d)	<input checked="" type="checkbox"/>	<input type="checkbox"/>	<input type="checkbox"/>
ENGINEERING CONTROLS - 56-7.8				Proper Wait Times - 56-9.1(f)	<input checked="" type="checkbox"/>	<input type="checkbox"/>	<input type="checkbox"/>
Negative Air - 56-7.8(a)	<input checked="" type="checkbox"/>	<input type="checkbox"/>	<input type="checkbox"/>	Visual Inspection - 56-9.1(d)(1)	<input checked="" type="checkbox"/>	<input type="checkbox"/>	<input type="checkbox"/>
Manometer (-0.02" H2O) - 56-7.8(a)(4)	<input checked="" type="checkbox"/>	<input type="checkbox"/>	<input type="checkbox"/>	Clearance Samples - 56-9.2	<input checked="" type="checkbox"/>	<input type="checkbox"/>	<input type="checkbox"/>
Back Up Unit - 56-7.8(a)(5)	<input checked="" type="checkbox"/>	<input type="checkbox"/>	<input type="checkbox"/>	SPECIAL PROJECT - 56-11			
Proper No. of Air Changes - 56-7.8(a)(8)	<input checked="" type="checkbox"/>	<input type="checkbox"/>	<input type="checkbox"/>	_____			
HVAC SYSTEMS - 56-7.9				_____			
Shutdown/Isolation - 56-7.9(a)(1)/(2)	<input type="checkbox"/>	<input type="checkbox"/>	<input checked="" type="checkbox"/>	_____			
Positive Pressure - 56-7.9(a)(3)	<input type="checkbox"/>	<input type="checkbox"/>	<input checked="" type="checkbox"/>	_____			
WORK AREA ENCLOSURES - 56-7.11							
Criticals/Isolations - 56-7.11(a)/(b)	<input checked="" type="checkbox"/>	<input type="checkbox"/>	<input type="checkbox"/>				
Objects - 56-7.11(c)	<input type="checkbox"/>	<input type="checkbox"/>	<input checked="" type="checkbox"/>				
Floors, Walls, Ceilings - 56-7.11(e)	<input checked="" type="checkbox"/>	<input type="checkbox"/>	<input type="checkbox"/>				

Project Monitor Signature: _____

Daily Log cont'd

- 07:00 - Arrived on site, 2 guys called in sick ~~to~~ from Action's crew
- 07:30 - started calibrating pumps and began setting up samples
- 08:20 - Did visual inspection of 3rd floor tent. Needs more HEPA vacuuming. Brian sent someone to do it
- 09:15 - Crew took morning break
- 09:25 - Crew back to work
- 09:28 - Was approached by two workers to tell me they are encapsulating the 3rd floor tent I inspected and may re-encapsulate the 2nd floor tent. If they do then I will run finals in those two areas tomorrow
- 09:38 - the crew decided to re-encapsulate the 2nd floor tent
- 10:20 - began collecting cleaning samples on 2nd floor, lead paint removal going on
- 11:40 - crew began coming out of work area for lunch
- 11:55 - lunch
- 12:25 - crew back from lunch and taking bags to waste trailer
- 12:30 - shower not functioning, water not coming into the building. Told Brian (nobody is to go into tents, it said they will spend the rest of the day taking bags to the waste trailer. He said he is going to call the water authority and possibly store water from B&I
- 13:20 - Guys still taking out waste bags
- 13:30 - Brian plans on filling a 50 gallon drum with hot water tonight and bringing it in the morning to use for shower water
- 13:50 - Began taking down samples
- 14:30 - Guys just working on decon, doing a little cleaning, etc.
- 15:30 - left site

Signature: *M.D.P.*



Engineers • Environmental Scientists • Planners • Landscape Designers

290 Elwood Davis Road
Syracuse, NY 13220

Tel: (315) 457-5200
Fax: (315) 451-0052

Asbestos Project Monitor Daily Checklist

Project No: 1032.001-A Date: 3/6/07
 Project Monitor: M. Carpenter Air Sample Tech: M. Carpenter
 Location: 36 Elm Street
 Contractor: Achen Cleary Supervisor: Brian Jones

PROJECT DESCRIPTION: Large Small Minor Special Project
 Variance Class I Class II Class III Class IV

PHASE: Background Air (IB) Prep. & Decon. Construction (IIA) Handling (IIB)
 Cleanings (IIC) Clearance Air (IIC)

	Acceptable			Acceptable		
	Yes	No	N/A	Yes	No	N/A
ADMINISTRATIVE - 56-3						
Contractor's License - 56-3.1(d)	<input checked="" type="checkbox"/>	<input type="checkbox"/>	<input type="checkbox"/>	<input checked="" type="checkbox"/>	<input type="checkbox"/>	<input type="checkbox"/>
Workers' Certificates - 56-3.2(c)	<input checked="" type="checkbox"/>	<input type="checkbox"/>	<input type="checkbox"/>	<input checked="" type="checkbox"/>	<input type="checkbox"/>	<input type="checkbox"/>
Notification (10 Day) - 56-3.4(b)	<input checked="" type="checkbox"/>	<input type="checkbox"/>	<input type="checkbox"/>	<input checked="" type="checkbox"/>	<input type="checkbox"/>	<input type="checkbox"/>
Building Notification - 56-3.6	<input checked="" type="checkbox"/>	<input type="checkbox"/>	<input type="checkbox"/>	<input checked="" type="checkbox"/>	<input type="checkbox"/>	<input type="checkbox"/>
Supervisor's Log - 56-7.3	<input checked="" type="checkbox"/>	<input type="checkbox"/>	<input type="checkbox"/>	<input checked="" type="checkbox"/>	<input type="checkbox"/>	<input type="checkbox"/>
Entry/Exit Log - 56-8.3(a)(1)(i)	<input checked="" type="checkbox"/>	<input type="checkbox"/>	<input type="checkbox"/>	<input checked="" type="checkbox"/>	<input type="checkbox"/>	<input type="checkbox"/>
REGULATED ABATEMENT AREA - 56-7.4						
Vacated - 56-7.4(a)	<input checked="" type="checkbox"/>	<input type="checkbox"/>	<input type="checkbox"/>	<input type="checkbox"/>	<input type="checkbox"/>	<input checked="" type="checkbox"/>
Restricted Entry - 56-7.4(b)	<input checked="" type="checkbox"/>	<input type="checkbox"/>	<input type="checkbox"/>	<input type="checkbox"/>	<input type="checkbox"/>	<input checked="" type="checkbox"/>
Signs - 56-7.4(c)	<input checked="" type="checkbox"/>	<input type="checkbox"/>	<input type="checkbox"/>	<input type="checkbox"/>	<input type="checkbox"/>	<input checked="" type="checkbox"/>
DECONTAMINATION UNIT - 56-7.5						
Clean Room - 56-7.5(b)(8)	<input checked="" type="checkbox"/>	<input type="checkbox"/>	<input type="checkbox"/>	<input checked="" type="checkbox"/>	<input type="checkbox"/>	<input type="checkbox"/>
Showers, 1 per 6 - 56-7.5(b)(9)	<input checked="" type="checkbox"/>	<input type="checkbox"/>	<input type="checkbox"/>	<input checked="" type="checkbox"/>	<input type="checkbox"/>	<input type="checkbox"/>
Equipment Room - 56-7.5(b)(10)	<input checked="" type="checkbox"/>	<input type="checkbox"/>	<input type="checkbox"/>	<input checked="" type="checkbox"/>	<input type="checkbox"/>	<input type="checkbox"/>
Airlocks - 56-7.5(b)(11)	<input checked="" type="checkbox"/>	<input type="checkbox"/>	<input type="checkbox"/>	<input checked="" type="checkbox"/>	<input type="checkbox"/>	<input type="checkbox"/>
ELECTRIC POWER - 56-7.7						
Lock Out/Tag Out - 56-7.7	<input type="checkbox"/>	<input type="checkbox"/>	<input checked="" type="checkbox"/>	<input checked="" type="checkbox"/>	<input type="checkbox"/>	<input type="checkbox"/>
GFCI's - 56-7.7	<input checked="" type="checkbox"/>	<input type="checkbox"/>	<input type="checkbox"/>	<input checked="" type="checkbox"/>	<input type="checkbox"/>	<input type="checkbox"/>
Exemptions - 56-7.7(a)	<input type="checkbox"/>	<input type="checkbox"/>	<input checked="" type="checkbox"/>	<input checked="" type="checkbox"/>	<input type="checkbox"/>	<input type="checkbox"/>
ENGINEERING CONTROLS - 56-7.8						
Negative Air - 56-7.8(a)	<input checked="" type="checkbox"/>	<input type="checkbox"/>	<input type="checkbox"/>	<input checked="" type="checkbox"/>	<input type="checkbox"/>	<input type="checkbox"/>
Manometer (-0.02" H2O) - 56-7.8(a)(4)	<input checked="" type="checkbox"/>	<input type="checkbox"/>	<input type="checkbox"/>	<input checked="" type="checkbox"/>	<input type="checkbox"/>	<input type="checkbox"/>
Back Up Unit - 56-7.8(a)(5)	<input checked="" type="checkbox"/>	<input type="checkbox"/>	<input type="checkbox"/>	<input checked="" type="checkbox"/>	<input type="checkbox"/>	<input type="checkbox"/>
Proper No. of Air Changes - 56-7.8(a)(8)	<input checked="" type="checkbox"/>	<input type="checkbox"/>	<input type="checkbox"/>	<input checked="" type="checkbox"/>	<input type="checkbox"/>	<input type="checkbox"/>
HVAC SYSTEMS - 56-7.9						
Shutdown/Isolation - 56-7.9(a)(1)/(2)	<input type="checkbox"/>	<input type="checkbox"/>	<input checked="" type="checkbox"/>	<input checked="" type="checkbox"/>	<input type="checkbox"/>	<input type="checkbox"/>
Positive Pressure - 56-7.9(a)(3)	<input type="checkbox"/>	<input type="checkbox"/>	<input checked="" type="checkbox"/>	<input checked="" type="checkbox"/>	<input type="checkbox"/>	<input type="checkbox"/>
WORK AREA ENCLOSURES - 56-7.11						
Criticals/Isolations - 56-7.11(a)/(b)	<input checked="" type="checkbox"/>	<input type="checkbox"/>	<input type="checkbox"/>	<input checked="" type="checkbox"/>	<input type="checkbox"/>	<input type="checkbox"/>
Objects - 56-7.11(c)	<input type="checkbox"/>	<input checked="" type="checkbox"/>	<input checked="" type="checkbox"/>	<input checked="" type="checkbox"/>	<input type="checkbox"/>	<input type="checkbox"/>
Floors, Walls, Ceilings - 56-7.11(e)	<input checked="" type="checkbox"/>	<input type="checkbox"/>	<input type="checkbox"/>	<input checked="" type="checkbox"/>	<input type="checkbox"/>	<input type="checkbox"/>
ABATEMENT - 56-8						
Daily Air Sampling - 56-8.1(b)	<input checked="" type="checkbox"/>	<input type="checkbox"/>	<input type="checkbox"/>	<input checked="" type="checkbox"/>	<input type="checkbox"/>	<input type="checkbox"/>
Inspections of Enclosures - 56-8.2(d)	<input checked="" type="checkbox"/>	<input type="checkbox"/>	<input type="checkbox"/>	<input checked="" type="checkbox"/>	<input type="checkbox"/>	<input type="checkbox"/>
Proper Use of PPE - 56-7.6	<input checked="" type="checkbox"/>	<input type="checkbox"/>	<input type="checkbox"/>	<input checked="" type="checkbox"/>	<input type="checkbox"/>	<input type="checkbox"/>
Amended H2O - 56-8.4(c)	<input checked="" type="checkbox"/>	<input type="checkbox"/>	<input type="checkbox"/>	<input checked="" type="checkbox"/>	<input type="checkbox"/>	<input type="checkbox"/>
Proper Handling - 56-8.4(e)	<input checked="" type="checkbox"/>	<input type="checkbox"/>	<input type="checkbox"/>	<input checked="" type="checkbox"/>	<input type="checkbox"/>	<input type="checkbox"/>
Waste Clean-Up - 56-8.5	<input checked="" type="checkbox"/>	<input type="checkbox"/>	<input type="checkbox"/>	<input checked="" type="checkbox"/>	<input type="checkbox"/>	<input type="checkbox"/>
GLOVEBAG - 56-8.4(a)						
Proper Procedure - 56-8.4(a)	<input type="checkbox"/>	<input type="checkbox"/>	<input checked="" type="checkbox"/>	<input type="checkbox"/>	<input type="checkbox"/>	<input checked="" type="checkbox"/>
Smoke Testing - 56-8.4(a)(3)	<input type="checkbox"/>	<input type="checkbox"/>	<input checked="" type="checkbox"/>	<input type="checkbox"/>	<input type="checkbox"/>	<input checked="" type="checkbox"/>
Tents 56-7.11 (f)	<input type="checkbox"/>	<input type="checkbox"/>	<input checked="" type="checkbox"/>	<input type="checkbox"/>	<input type="checkbox"/>	<input checked="" type="checkbox"/>
WASTE REMOVAL - 56-8.9						
Cleaned - 56-8.9(b)	<input checked="" type="checkbox"/>	<input type="checkbox"/>	<input type="checkbox"/>	<input checked="" type="checkbox"/>	<input type="checkbox"/>	<input type="checkbox"/>
Double Bagged - 56-8.9(c)(2)	<input checked="" type="checkbox"/>	<input type="checkbox"/>	<input type="checkbox"/>	<input checked="" type="checkbox"/>	<input type="checkbox"/>	<input type="checkbox"/>
Sealed - 56-8.9(c)(2)	<input checked="" type="checkbox"/>	<input type="checkbox"/>	<input type="checkbox"/>	<input checked="" type="checkbox"/>	<input type="checkbox"/>	<input type="checkbox"/>
Labeled - EPA NESHAP	<input checked="" type="checkbox"/>	<input type="checkbox"/>	<input type="checkbox"/>	<input checked="" type="checkbox"/>	<input type="checkbox"/>	<input type="checkbox"/>
FINAL CLEANING - 56-9.1						
Fist Cleaning & Encapsulation - 56-9.1(b)	<input checked="" type="checkbox"/>	<input type="checkbox"/>	<input type="checkbox"/>	<input checked="" type="checkbox"/>	<input type="checkbox"/>	<input type="checkbox"/>
Second Cleaning - 56-9.1(c)	<input checked="" type="checkbox"/>	<input type="checkbox"/>	<input type="checkbox"/>	<input checked="" type="checkbox"/>	<input type="checkbox"/>	<input type="checkbox"/>
Third Cleaning - 56-9.1(d)	<input checked="" type="checkbox"/>	<input type="checkbox"/>	<input type="checkbox"/>	<input checked="" type="checkbox"/>	<input type="checkbox"/>	<input type="checkbox"/>
Proper Wait Times - 56-9.1(f)	<input checked="" type="checkbox"/>	<input type="checkbox"/>	<input type="checkbox"/>	<input checked="" type="checkbox"/>	<input type="checkbox"/>	<input type="checkbox"/>
Visual Inspection - 56-9.1(d)(1)	<input checked="" type="checkbox"/>	<input type="checkbox"/>	<input type="checkbox"/>	<input checked="" type="checkbox"/>	<input type="checkbox"/>	<input type="checkbox"/>
Clearance Samples - 56-9.2	<input checked="" type="checkbox"/>	<input type="checkbox"/>	<input type="checkbox"/>	<input checked="" type="checkbox"/>	<input type="checkbox"/>	<input type="checkbox"/>
SPECIAL PROJECT - 56-11						
	<input type="checkbox"/>	<input type="checkbox"/>	<input type="checkbox"/>	<input type="checkbox"/>	<input type="checkbox"/>	<input type="checkbox"/>
	<input type="checkbox"/>	<input type="checkbox"/>	<input type="checkbox"/>	<input type="checkbox"/>	<input type="checkbox"/>	<input type="checkbox"/>
	<input type="checkbox"/>	<input type="checkbox"/>	<input type="checkbox"/>	<input type="checkbox"/>	<input type="checkbox"/>	<input type="checkbox"/>
	<input type="checkbox"/>	<input type="checkbox"/>	<input type="checkbox"/>	<input type="checkbox"/>	<input type="checkbox"/>	<input type="checkbox"/>

Project Monitor Signature: *M. Carpenter*

Daily Log cont'd

- 07:00 - Arrived on site. Water drum is working via a pump (electric)
- 07:10 - Told Brian clearance results from the basement - failed
- 07:20 - Began calibrating / setting up pumps
- 08:15 - Went into work area to run aggressive bins in 2nd floor tent.
Used leaf blower for 5 minutes (small tent - 240 sq ft, about 3,000 cu ft.)
and set up one fan before starting samples.
- 09:00 - Spoke with Gannett w/ Action Cleaners over the phone about
getting analytical results for window glaze, so waiting
periods can be reduced to 48 hours if the job considered
the glaze non-friable. Till now it has been removed as a friable.
- 09:10 - Called Dave Morse to ask and he said Peter Wahl has them
- 09:15 - Met with Peter Wahl who does not have a copy but forwarded
my direction to Jim Thatcher
- 09:20 - Called Jim Thatcher who does have a copy and is going
to find it and give to Peter Wahl who will call me and I
can relay the message to Gannett at Action Cleaners
- 09:35 - Filled Brian in about all of that. He said their negative air
is all tied up so they may have to go home for a couple
days while waiting for results
- 09:55 - Went in to collect air samples in 2nd floor tent
- 11:00 - Began setup/aggressives on 3rd floor tent. Another small tent so 5 min
with the leaf blower and 1 fan were all that were necessary
- 11:30 - All set up and began all pumps
- 11:36 - re-inspected basement with Brian Jones. There appears to be
white crystals seeping through the floor (probably minerals like
salt and/or calcium). Someone is HEPA vacuuming them but
Brian is concerned they may seep through overnight
- 11:00 - Lunch
- 12:30 - Back from lunch
- 12:55 - checked pumps - all running OK but 3rd floor HEPA
pump may be slowing down
- 14:34 - Brian told me the other tent on the 3rd floor is ready
for bins tomorrow. I will inspect it when I collect samples.
- 14:45 - began post-calibrating pumps after inspecting the 3rd floor tent.
worked good, no debris. Will run bins in there tomorrow.
- 15:15 - still no word from Peter Wahl about the window glaze data
- 15:30 - left the site.

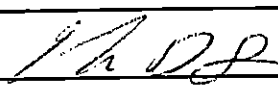
Signature: 



Engineers • Environmental Scientists • Planners • Landscape Designers

290 Elwood Davis Road
Syracuse, NY 13220

Tel: (315) 457-5200
Fax: (315) 451-0052

Asbestos Project Monitor Daily Checklist

Project No: 1032.001-A
Project Monitor: M. Carpenter
Location: 36 Elm Street
Contractor: Action Clearers

Date: 3/7/07
Air Sample Tech: M. Carpenter
Supervisor: Brian Jones

PROJECT DESCRIPTION: Large Small Minor Special Project
 Variance Class I Class II Class III Class IV
 PHASE: Background Air (IB) Prep. & Decon. Construction (IIA) Handling (IIB)
 Cleanings (IIC) Clearance Air (IIC)

	Acceptable			Acceptable		
	Yes	No	N/A	Yes	No	N/A
ADMINISTRATIVE - 56-3						
Contractor's License - 56-3.1(d)	<input checked="" type="checkbox"/>	<input type="checkbox"/>	<input type="checkbox"/>	<input checked="" type="checkbox"/>	<input type="checkbox"/>	<input type="checkbox"/>
Workers' Certificates - 56-3.2(c)	<input checked="" type="checkbox"/>	<input type="checkbox"/>	<input type="checkbox"/>	<input checked="" type="checkbox"/>	<input type="checkbox"/>	<input type="checkbox"/>
Notification (10 Day) - 56-3.4(b)	<input checked="" type="checkbox"/>	<input type="checkbox"/>	<input type="checkbox"/>	<input checked="" type="checkbox"/>	<input type="checkbox"/>	<input type="checkbox"/>
Building Notification - 56-3.6	<input checked="" type="checkbox"/>	<input type="checkbox"/>	<input type="checkbox"/>	<input checked="" type="checkbox"/>	<input type="checkbox"/>	<input type="checkbox"/>
Supervisor's Log - 56-7.3	<input checked="" type="checkbox"/>	<input type="checkbox"/>	<input type="checkbox"/>	<input checked="" type="checkbox"/>	<input type="checkbox"/>	<input type="checkbox"/>
Entry/Exit Log - 56-8.3(a)(1)(i)	<input checked="" type="checkbox"/>	<input type="checkbox"/>	<input type="checkbox"/>	<input checked="" type="checkbox"/>	<input type="checkbox"/>	<input type="checkbox"/>
REGULATED ABATEMENT AREA - 56-7.4						
Vacated - 56-7.4(a)	<input checked="" type="checkbox"/>	<input type="checkbox"/>	<input type="checkbox"/>	<input type="checkbox"/>	<input type="checkbox"/>	<input checked="" type="checkbox"/>
Restricted Entry - 56-7.4(b)	<input checked="" type="checkbox"/>	<input type="checkbox"/>	<input type="checkbox"/>	<input type="checkbox"/>	<input type="checkbox"/>	<input checked="" type="checkbox"/>
Signs - 56-7.4(c)	<input checked="" type="checkbox"/>	<input type="checkbox"/>	<input type="checkbox"/>	<input type="checkbox"/>	<input type="checkbox"/>	<input checked="" type="checkbox"/>
DECONTAMINATION UNIT - 56-7.5						
Clean Room - 56-7.5(b)(8)	<input checked="" type="checkbox"/>	<input type="checkbox"/>	<input type="checkbox"/>	<input checked="" type="checkbox"/>	<input type="checkbox"/>	<input type="checkbox"/>
Showers, 1 per 6 - 56-7.5(b)(9)	<input checked="" type="checkbox"/>	<input type="checkbox"/>	<input type="checkbox"/>	<input checked="" type="checkbox"/>	<input type="checkbox"/>	<input type="checkbox"/>
Equipment Room - 56-7.5(b)(10)	<input checked="" type="checkbox"/>	<input type="checkbox"/>	<input type="checkbox"/>	<input checked="" type="checkbox"/>	<input type="checkbox"/>	<input type="checkbox"/>
Airlocks - 56-7.5(b)(11)	<input checked="" type="checkbox"/>	<input type="checkbox"/>	<input type="checkbox"/>	<input checked="" type="checkbox"/>	<input type="checkbox"/>	<input type="checkbox"/>
ELECTRIC POWER - 56-7.7						
Lock Out/Tag Out - 56-7.7	<input type="checkbox"/>	<input type="checkbox"/>	<input checked="" type="checkbox"/>	<input type="checkbox"/>	<input type="checkbox"/>	<input checked="" type="checkbox"/>
GFCI's - 56-7.7	<input checked="" type="checkbox"/>	<input type="checkbox"/>	<input type="checkbox"/>	<input checked="" type="checkbox"/>	<input type="checkbox"/>	<input type="checkbox"/>
Exemptions - 56-7.7(a)	<input type="checkbox"/>	<input type="checkbox"/>	<input checked="" type="checkbox"/>	<input type="checkbox"/>	<input type="checkbox"/>	<input checked="" type="checkbox"/>
ENGINEERING CONTROLS - 56-7.8						
Negative Air - 56-7.8(a)	<input checked="" type="checkbox"/>	<input type="checkbox"/>	<input type="checkbox"/>	<input checked="" type="checkbox"/>	<input type="checkbox"/>	<input type="checkbox"/>
Manometer (-0.02" H2O) - 56-7.8(a)(4)	<input checked="" type="checkbox"/>	<input type="checkbox"/>	<input type="checkbox"/>	<input checked="" type="checkbox"/>	<input type="checkbox"/>	<input type="checkbox"/>
Back Up Unit - 56-7.8(a)(5)	<input checked="" type="checkbox"/>	<input type="checkbox"/>	<input type="checkbox"/>	<input checked="" type="checkbox"/>	<input type="checkbox"/>	<input type="checkbox"/>
Proper No. of Air Changes - 56-7.8(a)(8)	<input checked="" type="checkbox"/>	<input type="checkbox"/>	<input type="checkbox"/>	<input checked="" type="checkbox"/>	<input type="checkbox"/>	<input type="checkbox"/>
HVAC SYSTEMS - 56-7.9						
Shutdown/Isolation - 56-7.9(a)(1)/(2)	<input type="checkbox"/>	<input type="checkbox"/>	<input checked="" type="checkbox"/>	<input type="checkbox"/>	<input type="checkbox"/>	<input checked="" type="checkbox"/>
Positive Pressure - 56-7.9(a)(3)	<input type="checkbox"/>	<input type="checkbox"/>	<input checked="" type="checkbox"/>	<input type="checkbox"/>	<input type="checkbox"/>	<input checked="" type="checkbox"/>
WORK AREA ENCLOSURES - 56-7.11						
Criticals/Isolations - 56-7.11(a)/(b)	<input checked="" type="checkbox"/>	<input type="checkbox"/>	<input type="checkbox"/>	<input checked="" type="checkbox"/>	<input type="checkbox"/>	<input type="checkbox"/>
Objects - 56-7.11(c)	<input type="checkbox"/>	<input type="checkbox"/>	<input checked="" type="checkbox"/>	<input type="checkbox"/>	<input type="checkbox"/>	<input checked="" type="checkbox"/>
Floors, Walls, Ceilings - 56-7.11(e)	<input checked="" type="checkbox"/>	<input type="checkbox"/>	<input type="checkbox"/>	<input checked="" type="checkbox"/>	<input type="checkbox"/>	<input type="checkbox"/>
ABATEMENT - 56-8						
Daily Air Sampling - 56-8.1(b)	<input checked="" type="checkbox"/>	<input type="checkbox"/>	<input type="checkbox"/>	<input checked="" type="checkbox"/>	<input type="checkbox"/>	<input type="checkbox"/>
Inspections of Enclosures - 56-8.2(d)	<input checked="" type="checkbox"/>	<input type="checkbox"/>	<input type="checkbox"/>	<input checked="" type="checkbox"/>	<input type="checkbox"/>	<input type="checkbox"/>
Proper Use of PPE - 56-7.6	<input checked="" type="checkbox"/>	<input type="checkbox"/>	<input type="checkbox"/>	<input checked="" type="checkbox"/>	<input type="checkbox"/>	<input type="checkbox"/>
Amended H2O - 56-8.4(c)	<input checked="" type="checkbox"/>	<input type="checkbox"/>	<input type="checkbox"/>	<input checked="" type="checkbox"/>	<input type="checkbox"/>	<input type="checkbox"/>
Proper Handling - 56-8.4(e)	<input checked="" type="checkbox"/>	<input type="checkbox"/>	<input type="checkbox"/>	<input checked="" type="checkbox"/>	<input type="checkbox"/>	<input type="checkbox"/>
Waste Clean-Up - 56-8.5	<input checked="" type="checkbox"/>	<input type="checkbox"/>	<input type="checkbox"/>	<input checked="" type="checkbox"/>	<input type="checkbox"/>	<input type="checkbox"/>
GLOVEBAG - 56-8.4(a)						
Proper Procedure - 56-8.4(a)	<input type="checkbox"/>	<input type="checkbox"/>	<input checked="" type="checkbox"/>	<input type="checkbox"/>	<input type="checkbox"/>	<input checked="" type="checkbox"/>
Smoke Testing - 56-8.4(a)(3)	<input type="checkbox"/>	<input type="checkbox"/>	<input checked="" type="checkbox"/>	<input type="checkbox"/>	<input type="checkbox"/>	<input checked="" type="checkbox"/>
Tents 56-7.11 (f)	<input type="checkbox"/>	<input type="checkbox"/>	<input checked="" type="checkbox"/>	<input type="checkbox"/>	<input type="checkbox"/>	<input checked="" type="checkbox"/>
WASTE REMOVAL - 56-8.9						
Cleaned - 56-8.9(b)	<input checked="" type="checkbox"/>	<input type="checkbox"/>	<input type="checkbox"/>	<input checked="" type="checkbox"/>	<input type="checkbox"/>	<input type="checkbox"/>
Double Bagged - 56-8.9(c)(2)	<input checked="" type="checkbox"/>	<input type="checkbox"/>	<input type="checkbox"/>	<input checked="" type="checkbox"/>	<input type="checkbox"/>	<input type="checkbox"/>
Sealed - 56-8.9(c)(2)	<input checked="" type="checkbox"/>	<input type="checkbox"/>	<input type="checkbox"/>	<input checked="" type="checkbox"/>	<input type="checkbox"/>	<input type="checkbox"/>
Labeled - EPA NESHAP	<input checked="" type="checkbox"/>	<input type="checkbox"/>	<input type="checkbox"/>	<input checked="" type="checkbox"/>	<input type="checkbox"/>	<input type="checkbox"/>
FINAL CLEANING - 56-9.1						
Fist Cleaning & Encapsulation - 56-9.1(b)	<input checked="" type="checkbox"/>	<input type="checkbox"/>	<input type="checkbox"/>	<input checked="" type="checkbox"/>	<input type="checkbox"/>	<input type="checkbox"/>
Second Cleaning - 56-9.1(c)	<input checked="" type="checkbox"/>	<input type="checkbox"/>	<input type="checkbox"/>	<input checked="" type="checkbox"/>	<input type="checkbox"/>	<input type="checkbox"/>
Third Cleaning - 56-9.1(d)	<input checked="" type="checkbox"/>	<input type="checkbox"/>	<input type="checkbox"/>	<input checked="" type="checkbox"/>	<input type="checkbox"/>	<input type="checkbox"/>
Proper Wait Times - 56-9.1(f)	<input checked="" type="checkbox"/>	<input type="checkbox"/>	<input type="checkbox"/>	<input checked="" type="checkbox"/>	<input type="checkbox"/>	<input type="checkbox"/>
Visual Inspection - 56-9.1(d)(1)	<input checked="" type="checkbox"/>	<input type="checkbox"/>	<input type="checkbox"/>	<input checked="" type="checkbox"/>	<input type="checkbox"/>	<input type="checkbox"/>
Clearance Samples - 56-9.2	<input checked="" type="checkbox"/>	<input type="checkbox"/>	<input type="checkbox"/>	<input checked="" type="checkbox"/>	<input type="checkbox"/>	<input type="checkbox"/>
SPECIAL PROJECT - 56-11						

Project Monitor Signature: *M. DP*

Daily Log cont'd

- 07:05 - Arrived on site and began setting up pumps, lots of samples to be collected today
- 08:05 - Began aggressives on 3rd floor tent. Small enough of an area that 5 minutes with the lead blower and 1/2 den were necessary.
- 08:25 - started collecting finals in the tent
- 08:50 - Began collecting outside work area samples
- 09:20 - Began running aggressives in basement / setting up lead fans so that after stopping finals on 3rd floor the pumps could just be moved to basement and started
- 09:55 - stopped 3rd floor finals and moved equip to basement
- 10:10 - started collecting basement finals
- 11:36 - stopped basement finals
- 11:50 - Basement sealed back up
- 11:55 - Lunch
- 12:25 - Back from lunch. Brian asked if finals were done and I told him in about 15-20 minutes my last O.W.A final would be done, ~~and~~ he said that lead paint will be removed from the ceiling when my sample is done. PD and WD air samples will fail most likely
- 13:00 - sweeping of the floor + lead paint scraping on 1st floor has begun
- 13:31 - Mike Wells from EMC called me to tell me that yesterday's finals all passed
- 13:35 - Told Brian about the results
- 14:03 - crew taking a break
- 14:14 - crew back from break. lead paint removed continues, only asbestos removal is windows on 2nd floor
- 15:10 - Brian told me they will not be here on Friday but will return Monday and I should be able to run finals for everything on Wednesday. Friday I plan on running finals on the 2nd floor tents and driving the samples to EMC in Chittanooga on my way home
- 15:24 - crew left work area
- 15:30 - left site

Signature: *J. D. P.*



Engineers • Environmental Scientists • Planners • Landscape Designers
 290 Elwood Davis Road
 Syracuse, NY 13220

Tel: (315) 457-5200
 Fax: (315) 451-0052

Asbestos Project Monitor Daily Checklist

Project No: 1032.001-A Date: 3/8/07
 Project Monitor: M. Carpenter Air Sample Tech: M. Carpenter
 Location: 36 Elm Street
 Contractor: Action Cleaners Supervisor: Brian Jones

PROJECT DESCRIPTION: Large Small Minor Special Project
 Variance Class I Class II Class III Class IV
 PHASE: Background Air (IB) Prep. & Decon. Construction (IIA) Handling (IIB)
 Cleanings (IIC) Clearance Air (IIC)

	Acceptable				Acceptable		
	Yes	No	N/A		Yes	No	N/A
ADMINISTRATIVE - 56-3				ABATEMENT - 56-8			
Contractor's License - 56-3.1(d)	<input checked="" type="checkbox"/>	<input type="checkbox"/>	<input type="checkbox"/>	Daily Air Sampling - 56-8.1(b)	<input checked="" type="checkbox"/>	<input type="checkbox"/>	<input type="checkbox"/>
Workers' Certificates - 56-3.2(c)	<input checked="" type="checkbox"/>	<input type="checkbox"/>	<input type="checkbox"/>	Inspections of Enclosures - 56-8.2(d)	<input checked="" type="checkbox"/>	<input type="checkbox"/>	<input type="checkbox"/>
Notification (10 Day) - 56-3.4(b)	<input checked="" type="checkbox"/>	<input type="checkbox"/>	<input type="checkbox"/>	Proper Use of PPE - 56-7.6	<input checked="" type="checkbox"/>	<input type="checkbox"/>	<input type="checkbox"/>
Building Notification - 56-3.6	<input checked="" type="checkbox"/>	<input type="checkbox"/>	<input type="checkbox"/>	Amended H2O - 56-8.4(c)	<input checked="" type="checkbox"/>	<input type="checkbox"/>	<input type="checkbox"/>
Supervisor's Log - 56-7.3	<input checked="" type="checkbox"/>	<input type="checkbox"/>	<input type="checkbox"/>	Proper Handling - 56-8.4(e)	<input checked="" type="checkbox"/>	<input type="checkbox"/>	<input type="checkbox"/>
Entry/Exit Log - 56-8.3(a)(1)(i)	<input checked="" type="checkbox"/>	<input type="checkbox"/>	<input type="checkbox"/>	Waste Clean-Up - 56-8.5	<input checked="" type="checkbox"/>	<input type="checkbox"/>	<input type="checkbox"/>
REGULATED ABATEMENT AREA - 56-7.4				GLOVEBAG - 56-8.4(a)			
Vacated - 56-7.4(a)	<input checked="" type="checkbox"/>	<input type="checkbox"/>	<input type="checkbox"/>	Proper Procedure - 56-8.4(a)	<input type="checkbox"/>	<input type="checkbox"/>	<input checked="" type="checkbox"/>
Restricted Entry - 56-7.4(b)	<input checked="" type="checkbox"/>	<input type="checkbox"/>	<input type="checkbox"/>	Smoke Testing - 56-8.4(a)(3)	<input type="checkbox"/>	<input type="checkbox"/>	<input checked="" type="checkbox"/>
Signs - 56-7.4(c)	<input checked="" type="checkbox"/>	<input type="checkbox"/>	<input type="checkbox"/>	Tents 56-7.11 (f)	<input type="checkbox"/>	<input type="checkbox"/>	<input checked="" type="checkbox"/>
DECONTAMINATION UNIT - 56-7.5				WASTE REMOVAL - 56-8.9			
Clean Room - 56-7.5(b)(8)	<input checked="" type="checkbox"/>	<input type="checkbox"/>	<input type="checkbox"/>	Cleaned - 56-8.9(b)	<input checked="" type="checkbox"/>	<input type="checkbox"/>	<input type="checkbox"/>
Showers, 1 per 6 - 56-7.5(b)(9)	<input checked="" type="checkbox"/>	<input type="checkbox"/>	<input type="checkbox"/>	Double Bagged - 56-8.9(c)(2)	<input checked="" type="checkbox"/>	<input type="checkbox"/>	<input type="checkbox"/>
Equipment Room - 56-7.5(b)(10)	<input checked="" type="checkbox"/>	<input type="checkbox"/>	<input type="checkbox"/>	Sealed - 56-8.9(c)(2)	<input checked="" type="checkbox"/>	<input type="checkbox"/>	<input type="checkbox"/>
Airlocks - 56-7.5(b)(11)	<input checked="" type="checkbox"/>	<input type="checkbox"/>	<input type="checkbox"/>	Labeled - EPA NESHAP	<input checked="" type="checkbox"/>	<input type="checkbox"/>	<input type="checkbox"/>
ELECTRIC POWER - 56-7.7				FINAL CLEANING - 56-9.1			
Lock Out/Tag Out - 56-7.7	<input type="checkbox"/>	<input type="checkbox"/>	<input checked="" type="checkbox"/>	Fist Cleaning & Encapsulation - 56-9.1(b)	<input checked="" type="checkbox"/>	<input type="checkbox"/>	<input checked="" type="checkbox"/>
GFCI's - 56-7.7	<input checked="" type="checkbox"/>	<input type="checkbox"/>	<input type="checkbox"/>	Second Cleaning - 56-9.1(c)	<input checked="" type="checkbox"/>	<input type="checkbox"/>	<input checked="" type="checkbox"/>
Exemptions - 56-7.7(a)	<input type="checkbox"/>	<input type="checkbox"/>	<input checked="" type="checkbox"/>	Third Cleaning - 56-9.1(d)	<input checked="" type="checkbox"/>	<input type="checkbox"/>	<input checked="" type="checkbox"/>
ENGINEERING CONTROLS - 56-7.8				Proper Wait Times - 56-9.1(f)	<input checked="" type="checkbox"/>	<input type="checkbox"/>	<input checked="" type="checkbox"/>
Negative Air - 56-7.8(a)	<input checked="" type="checkbox"/>	<input type="checkbox"/>	<input type="checkbox"/>	Visual Inspection - 56-9.1(d)(1)	<input checked="" type="checkbox"/>	<input type="checkbox"/>	<input checked="" type="checkbox"/>
Manometer (-0.02" H2O) - 56-7.8(a)(4)	<input checked="" type="checkbox"/>	<input type="checkbox"/>	<input type="checkbox"/>	Clearance Samples - 56-9.2	<input checked="" type="checkbox"/>	<input type="checkbox"/>	<input checked="" type="checkbox"/>
Back Up Unit - 56-7.8(a)(5)	<input checked="" type="checkbox"/>	<input type="checkbox"/>	<input type="checkbox"/>	SPECIAL PROJECT - 56-11			
Proper No. of Air Changes - 56-7.8(a)(8)	<input checked="" type="checkbox"/>	<input type="checkbox"/>	<input type="checkbox"/>	_____			
HVAC SYSTEMS - 56-7.9				_____			
Shutdown/Isolation - 56-7.9(a)(1)/(2)	<input type="checkbox"/>	<input type="checkbox"/>	<input checked="" type="checkbox"/>	_____			
Positive Pressure - 56-7.9(a)(3)	<input type="checkbox"/>	<input type="checkbox"/>	<input checked="" type="checkbox"/>	_____			
WORK AREA ENCLOSURES - 56-7.11							
Criticals/Isolations - 56-7.11(a)/(b)	<input checked="" type="checkbox"/>	<input type="checkbox"/>	<input type="checkbox"/>				
Objects - 56-7.11(c)	<input checked="" type="checkbox"/>	<input type="checkbox"/>	<input type="checkbox"/>				
Floors, Walls, Ceilings - 56-7.11(e)	<input checked="" type="checkbox"/>	<input type="checkbox"/>	<input type="checkbox"/>				

Project Monitor Signature: M. Carpenter

Daily Log cont'd

- 07:00 - Arrived on site and Brian told me they will ~~not~~ be here on Friday after all
- 07:10 - Began calibrating/setting up pumps
- 09:00 - Small crew working on taking plywood off of windows on 1st floor. No removal or disturbance of asbestos
- 09:30 - Crew takes break
- 09:40 - Crew back from break
- 10:05 - checked pumps, all running good
- 10:10 - All 1st floor air samples will likely fail because they are moving debris (non-ACM) and sweeping some dirt.
- 11:55 - lunch
- 12:15 - back from lunch
- 13:45 - Jim Thatcher with Arlan showed up with analytical results for the window glazing. From what I could tell it was tested as ~~an~~ NPB
- 14:50 - Inspected cleaned tents on 2nd floor, no visible debris, areas look clean. Finals to be run tomorrow. Then took down samples.
- 15:15 - Got results for finals from yesterday - all passed - told Brian
- 15:30 - Left site

Signature: 

Daily Log cont'd

- 06:00 - Arrived on site after being locked out of my truck. The rest of the crew was here @ 5. No asbestos removed going on just carrying out of debris bags.
- 06:10 - Began calibrating / setting up pumps (pre-abatement on 1st floor). No removal left to be done anywhere in the building but the 1st floor. 3rd floor done and clearance samples passed, 2nd floor is half way done with clearances. Some passed the other day and the rest will be taken today (small job - 3 in and 3 out) and (minor job - 1 in & 1 out)
- 08:00 - Began aggressives on 2nd floor tent (small) - 5 minutes with a leaf blower and 1 fan.
- 08:45 - Began collecting samples in that tent
- 09:00 - Told Brian that someone needs to HEPA-vac the 1st floor. Most likely since there is a lot of airborne dust that won't be very effective
- 09:30 - started the 1 inside sample in the minor tent on 2nd floor
- 10:00 - Lunch
- 10:30 - Back from lunch
- 10:43 - started O.W.A. air samples on 2nd floor because it seemed to be the least dusty
- 11:00 - Asked Brian how he was going to have workers in 1st floor tent access the PD & WD. He said he will have them go in through behind the WD. Looks like it should work
- 11:45 - Crew begins working on extending the WD to make room for a dirty room behind it for 1st floor removal area. Removal to begin on Monday. That one large tent and then a minor size tent should be it. Work appears to be done Tuesday and finish on Wednesday
- 13:30 - Left site after taking down samples

Signature: 

Daily Log cont'd

- 07:30 - Arrived on site and began calibrating pumps / setting them up.
- 08:00 - Window removal beginning in largest tent on 1st floor and minor tents being constructed on the 3rd floor as well as the 1st floor. Pre-abatement not needed for the minor tents. Action w/ smaller crew
- 09:30 - minor tents look good & are under negative air. Brian said it is his plan to have all of the windows removed today
- 10:00 - one more minor tent is being constructed on 1st floor
- 11:55 - lunch. Brian is thinking about working longer today
- 12:00 - back from lunch
- 13:00 - Air sample results from the 9th came in - all signals passed so remaining tents on the 2nd and 3rd floor can be torn down (minus the one just built). Brian said he is not touching the window covered by the board that has the main electric line and electric meter attached to it. Too risky
- 13:30 - HEPA tube relocated so I had to move my HEPA sample to new location. HEPA discharging into dusty alley behind building - only place it could go
- 15:00 - began post-calibrating / taking down pumps
- 15:30 - left site

Signature: 



Engineers • Environmental Scientists • Planners • Landscape Designers

290 Elwood Davis Road
Syracuse, NY 13220

Tel: (315) 457-5200
Fax: (315) 451-0052

Asbestos Project Monitor Daily Checklist

Project No: 1032.001-A

Date: 3/13/07

Project Monitor: M. Carpenter

Air Sample Tech: M. Carpenter

Location: 36 Elm Street

Contractor: Action Cleaners

Supervisor: Brian Jones

PROJECT DESCRIPTION: Large Small Minor Special Project
 Variance Class I Class II Class III Class IV

PHASE: Background Air (IB) Prep. & Decon. Construction (IIA) Handling (IIB)
 Cleanings (IIC) Clearance Air (IIC)

	Acceptable Yes No N/A		Acceptable Yes No N/A
ADMINISTRATIVE - 56-3		ABATEMENT - 56-8	
Contractor's License - 56-3.1(d)	<input checked="" type="checkbox"/>	Daily Air Sampling - 56-8.1(b)	<input checked="" type="checkbox"/>
Workers' Certificates - 56-3.2(c)	<input checked="" type="checkbox"/>	Inspections of Enclosures - 56-8.2(d)	<input checked="" type="checkbox"/>
Notification (10 Day) - 56-3.4(b)	<input checked="" type="checkbox"/>	Proper Use of PPE - 56-7.6	<input checked="" type="checkbox"/>
Building Notification - 56-3.6	<input checked="" type="checkbox"/>	Amended H2O - 56-8.4(c)	<input checked="" type="checkbox"/>
Supervisor's Log - 56-7.3	<input checked="" type="checkbox"/>	Proper Handling - 56-8.4(e)	<input checked="" type="checkbox"/>
Entry/Exit Log - 56-8.3(a)(1)(i)	<input checked="" type="checkbox"/>	Waste Clean-Up - 56-8.5	<input checked="" type="checkbox"/>
REGULATED ABATEMENT AREA - 56-7.4		GLOVEBAG - 56-8.4(a)	
Vacated - 56-7.4(a)	<input checked="" type="checkbox"/>	Proper Procedure - 56-8.4(a)	<input checked="" type="checkbox"/>
Restricted Entry - 56-7.4(b)	<input checked="" type="checkbox"/>	Smoke Testing - 56-8.4(a)(3)	<input checked="" type="checkbox"/>
Signs - 56-7.4(c)	<input checked="" type="checkbox"/>	Tents 56-7.11 (f)	<input checked="" type="checkbox"/>
DECONTAMINATION UNIT - 56-7.5		WASTE REMOVAL - 56-8.9	
Clean Room - 56-7.5(b)(8)	<input checked="" type="checkbox"/>	Cleaned - 56-8.9(b)	<input checked="" type="checkbox"/>
Showers, 1 per 6 - 56-7.5(b)(9)	<input checked="" type="checkbox"/>	Double Bagged - 56-8.9(c)(2)	<input checked="" type="checkbox"/>
Equipment Room - 56-7.5(b)(10)	<input checked="" type="checkbox"/>	Sealed - 56-8.9(c)(2)	<input checked="" type="checkbox"/>
Airlocks - 56-7.5(b)(11)	<input checked="" type="checkbox"/>	Labeled - EPA NESHAP	<input checked="" type="checkbox"/>
ELECTRIC POWER - 56-7.7		FINAL CLEANING - 56-9.1	
Lock Out/Tag Out - 56-7.7	<input checked="" type="checkbox"/>	Fist Cleaning & Encapsulation - 56-9.1(b)	<input checked="" type="checkbox"/>
GFCI's - 56-7.7	<input checked="" type="checkbox"/>	Second Cleaning - 56-9.1(c)	<input checked="" type="checkbox"/>
Exemptions - 56-7.7(a)	<input checked="" type="checkbox"/>	Third Cleaning - 56-9.1(d)	<input checked="" type="checkbox"/>
ENGINEERING CONTROLS - 56-7.8		Proper Wait Times - 56-9.1(f)	<input checked="" type="checkbox"/>
Negative Air - 56-7.8(a)	<input checked="" type="checkbox"/>	Visual Inspection - 56-9.1(d)(1)	<input checked="" type="checkbox"/>
Manometer (-0.02" H2O) - 56-7.8(a)(4)	<input checked="" type="checkbox"/>	Clearance Samples - 56-9.2	<input checked="" type="checkbox"/>
Back Up Unit - 56-7.8(a)(5)	<input checked="" type="checkbox"/>	SPECIAL PROJECT - 56-11	
Proper No. of Air Changes - 56-7.8(a)(8)	<input checked="" type="checkbox"/>	_____	<input type="checkbox"/>
HVAC SYSTEMS - 56-7.9		_____	<input type="checkbox"/>
Shutdown/Isolation - 56-7.9(a)(1)/(2)	<input checked="" type="checkbox"/>	_____	<input type="checkbox"/>
Positive Pressure - 56-7.9(a)(3)	<input checked="" type="checkbox"/>	_____	<input type="checkbox"/>
WORK AREA ENCLOSURES - 56-7.11		Project Monitor Signature: <u>M. Carpenter</u>	
Criticals/Isolations - 56-7.11(a)/(b)	<input checked="" type="checkbox"/>		
Objects - 56-7.11(c)	<input checked="" type="checkbox"/>		
Floors, Walls, Ceilings - 56-7.11(e)	<input checked="" type="checkbox"/>		

Daily Log cont'd

07:15 - arrived on site & began setting up pumps. Removal wrapped up in on large tent and ~~debris~~ in the two minor tents.

08:00 - inspected tents - no visible ~~debris~~ debris. Begin 4 hour wait

08:30 - started packing up equipment ^{to} to go home today after finals are run

11:30 - began collecting O.W. & finals

12:00 - Action left the jobsite till Friday

13:00 - began aggressives in large tent - 5 minutes w/ leaf blower and 1 fan

15:00 - started setting up then collecting 1 inside final for minor tent on 3rd floor

15:20 - did the same in minor tent on East side of 1st floor

15:50 - then for minor tent on West side of 1st floor

17:20 - all samples collected

18:00 - equipment packed up, locked door and left for Rochester

Signature: *M.P.L.*

Laboratory Reports and
Sample Chain-of-Custody Sheets



**ENVIRONMENTAL
COMPLIANCE
MANAGEMENT
CORPORATION**

AIR SAMPLE ANALYSIS REPORT

Client: Barton & Loguidice, P.C.

Date Sampled: February 09, 2007

Date Received: February 12, 2007

Date Analyzed: February 12, 2007

Location: Warren County Economic Development
36 Elm Street
Glens Falls, NY

B&L #: 1032.001-A

Project #: 07055

Lab ID #	Client Sample #	Location	Type	Volume (Liters)	Result (Fibers/mm ³)	Result (Fibers/cc)
135362	1	Blank	B	0	<12.74	*
135363	2	Blank	B	0	<12.74	*
135364	3	NS	IB	666	<12.74	<0.0074
135365	4	NS	IB	666	<12.74	<0.0074
135366	5	NS	IB	666	<12.74	<0.0074
135367	6	NS	IB	662	<12.74	<0.0074
135368	7	NS	IB	666	<12.74	<0.0074
135369	8	NS	IB	524	<12.74	<0.0094
135370	9	NS	IB	662	<12.74	<0.0074
135371	10	NS	IB	662	<12.74	<0.0074
135372	11	NS	IB	666	<12.74	<0.0074
135373	12	NS	IB	620	<12.74	<0.0079

SAMPLE TYPE KEY

B=Field Blank IB=Background IIA=Work Area Prep IIB=Abatement IIC1=Final Cleaning IIC2=Final Clearance
P=OSHA TWA EX=OSHA Excursion ENV=Environmental

NYS - DOH ELAP #: 11492

Analytical Method: NIOSH 7400A

Microscope Utilized: Olympus CHT

Relative Standard Deviation (Sr) = 0.40

(<) = Less than limit of Detection

NA = Not Analyzed due to Material Overloading

D = Damaged Filter or Membrane

VOID = Sampling Pump Malfunction

NS = Not Specified

(*) = Acceptable Field Blank

ECMC certifies that to the best of our knowledge, these test results meet all of the pertinent requirements of NELAC.

Michael D. Wells
Technical Director

3/15/07

Date

- Note:
1. Phase Contrast Microscopy is not specific for airborne asbestos fibers.
 2. Samples were not collected by ECMC. Therefore, the verifiability of the results is limited to filter loading in F/mm².
 3. Samples will be maintained for 90 days. Thereafter, samples will be packaged and shipped for disposal. Please notify ECMC in writing if you would like your samples returned.

- P.O Box 86 115 Genesee Street Chittenango, New York 13037 315-687-9435
 Web: <http://www.ecmcorp.net> email: info@ecmcorp.net FAX: 315-687-7284

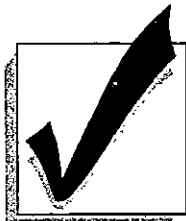

**ENVIRONMENTAL
COMPLIANCE
MANAGEMENT
CORPORATION**

AIR SAMPLE ANALYSIS REPORT

Client: Barton & Loguidice, P.C. **Date Sampled:** February 12, 2007
Date Received: February 13, 2007
Date Analyzed: February 13, 2007

Location: Warren County Economic Development
36 Elm Street
Glens Falls, NY

B&L #: 1032.001-A
Project #: 07055

Lab ID #	Client Sample #	Location	Type	Volume (Liters)	Result (Fibers/mm ²)	Result (Fibers/cc)
135374	13	Blank	B	0	<12.74	*
135375	14	Blank	B	0	<12.74	*
135376	15	NS	IIA	675	43.95	0.025
135377	16	NS	IIA	697	38.85	0.022
135378	17	NS	IIA	667	<12.74	<0.0074
135379	18	NS	IIA	653	38.22	0.023
135380	19	NS	IIA	696	28.03	0.016
135381	20	NS	IIA	608	54.14	0.034
135382	21	NS	IIA	608	52.23	0.033

SAMPLE TYPE KEY

B=Field Blank IB=Background IIA=Work Area Prep IIB=Abatement IIC1=Final Cleaning IIC2=Final Clearance
P=OSHA TWA EX=OSHA Excursion ENV=Environmental

NYS - DOH ELAP #: 11492
Analytical Method: NIOSH 7400A
Microscope Utilized: Olympus CHT
Relative Standard Deviation (Sr) = 0.40
(<) = Less than limit of Detection
NA = Not Analyzed due to Material Overloading
D = Damaged Filter or Membrane
VOID = Sampling Pump Malfunction
NS = Not Specified
(*) = Acceptable Field Blank

Michael D. Wells
Technical Director

3/15/07
Date

ECMC certifies that to the best of our knowledge, these test results meet all of the pertinent requirements of NELAC.

- Note:
1. Phase Contrast Microscopy is not specific for airborne asbestos fibers.
 2. Samples were not collected by ECMC. Therefore, the verifiability of the results is limited to filter loading in F/mm².
 3. Samples will be maintained for 90 days. Thereafter, samples will be packaged and shipped for disposal. Please notify ECMC in writing if you would like your samples returned.



**ENVIRONMENTAL
COMPLIANCE
MANAGEMENT
CORPORATION**

AIR SAMPLE ANALYSIS REPORT

Client: Barton & Loguidice, P.C. **Date Sampled:** February 13, 2007
Date Received: February 14, 2007
Date Analyzed: February 14, 2007

Location: Warren County Economic Development
 36 Elm Street
 Glens Falls, NY

B&L #: 1032.001-A

Project #: 07055

Lab ID #	Client Sample #	Location	Type	Volume (Liters)	Result (Fibers/mm ²)	Result (Fibers/cc)
135389	22	Blank	B	0	<12.74	*
135390	23	Blank	B	0	<12.74	*
135391	24	NS	IIA	1010	<12.74	<0.0049
135392	25	NS	IIA	746	<12.74	<0.0066
135393	26	NS	IIA	881	<12.74	<0.0057
135394	32	NS	IIA	861	15.92	0.0071

SAMPLE TYPE KEY

B=Field Blank IB=Background IIA=Work Area Prep IIB=Abatement IIC1=Final Cleaning IIC2=Final Clearance
 P=OSHA TWA EX=OSHA Excursion ENV=Environmental

NYS - DOH ELAP #: 11492
 Analytical Method: NIOSH 7400A
 Microscope Utilized: Olympus CHT
 Relative Standard Deviation (Sr) = 0.40
 (<) = Less than limit of Detection
 NA = Not Analyzed due to Material Overloading
 D = Damaged Filter or Membrane
 VOID = Sampling Pump Malfunction
 NS = Not Specified
 (*) = Acceptable Field Blank

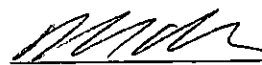
 Michael D. Wells
 Technical Director
 3/15/07
 Date

ECMC certifies that to the best of our knowledge, these test results meet all of the pertinent requirements of NELAC.

- Note:
1. Phase Contrast Microscopy is not specific for airborne asbestos fibers.
 2. Samples were not collected by ECMC. Therefore, the verifiability of the results is limited to filter loading in F/mm².
 3. Samples will be maintained for 90 days. Thereafter, samples will be packaged and shipped for disposal. Please notify ECMC in writing if you would like your samples returned.

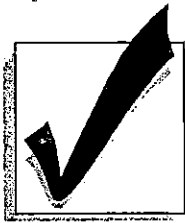

**ENVIRONMENTAL
COMPLIANCE
MANAGEMENT
CORPORATION**

AIR SAMPLE ANALYSIS REPORT

Client: Barton & Loguidice, P.C.

Date Sampled: February 14, 2007

Date Received: February 15, 2007

Date Analyzed: February 15, 2007

Location: Warren County Economic Development

36 Elm Street

Glens Falls, NY

B&L #: 1032.001-A

Project #: 07055

Lab ID #	Client Sample #	Location	Type	Volume (Liters)	Result (Fibers/mm ³)	Result (Fibers/cc)
135418	33	Blank	B	0	<12.74	*
135419	34	Blank	B	0	<12.74	*
135420	35	NS	IIB	548	<12.74	<0.0089
135421	36	NS	IIB	548	<12.74	<0.0089
135422	37	NS	IIB	588	<12.74	<0.0083
135423	38	NS	IIB	561	23.57	0.016
135424	39	NS	IIB	561	<12.74	<0.0087
135425	40	NS	IIB	485	17.20	0.014
135426	41	NS	IIB	485	17.20	0.014
135427	42	NS	IIB	602	<12.74	<0.0081
135428	43	NS	IIB	602	<12.74	<0.0081
135429	44	NS	IIB	591	<12.74	<0.0083
135430	45	NS	IIB	591	<12.74	<0.0083
135431	46	Blank	B	0	<12.74	*
135432	47	Blank	B	0	<12.74	*

SAMPLE TYPE KEY

B=Field Blank IB=Background IIA=Work Area Prep IIB=Abatement IIC1=Final Cleaning IIC2=Final Clearance
P=OSHA TWA EX=OSHA Excursion ENV=Environmental



**ENVIRONMENTAL
COMPLIANCE
MANAGEMENT
CORPORATION**

Page 6 of 27

NYS - DOH ELAP #: 11492
Analytical Method: NIOSH 7400A
Microscope Utilized: Olympus CHT
Relative Standard Deviation (Sr) = 0.40
(<) = Less than limit of Detection
NA = Not Analyzed due to Material Overloading
D = Damaged Filter or Membrane
VOID = Sampling Pump Malfunction
NS = Not Specified
(*) = Acceptable Field Blank

Michael D. Wells
Technical Director

3/15/07
Date

ECMC certifies that to the best of our knowledge, these test results meet all of the pertinent requirements of NELAC.

- Note:
1. Phase Contrast Microscopy is not specific for airborne asbestos fibers.
 2. Samples were not collected by ECMC. Therefore, the verifiability of the results is limited to filter loading in F/mm².
 3. Samples will be maintained for 90 days. Thereafter, samples will be packaged and shipped for disposal. Please notify ECMC in writing if you would like your samples returned.

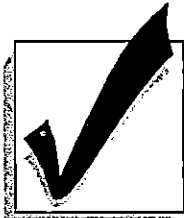

**ENVIRONMENTAL
COMPLIANCE
MANAGEMENT
CORPORATION**

AIR SAMPLE ANALYSIS REPORT

Client: Barton & Loguidice, P.C. **Date Sampled:** February 19, 2007
Date Received: February 20, 2007
Location: Warren County Economic Development **Date Analyzed:** February 20, 2007
 36 Elm Street, Glens Falls NY
B&L #: 1032.001-A
Project #: 07055

Lab ID #	Client Sample #	Location	Type	Volume (Liters)	Result (Fibers/mm ³)	Result (Fibers/cc)
135503	48	Blank	B	0	<12.74	*
135504	49	Blank	B	0	<12.74	*
135505	50	NS	IIB	852	<12.74	<0.0058
135506	51	NS	IIB	871	<12.74	<0.0056
135507	52	NS	IIB	846	<12.74	<0.0058
135508	53	NS	IIB	848	<12.74	<0.0058
135509	54	NS	IIB	740	<12.74	<0.0066
135510	55	NS	IIB	623	<12.74	<0.0078
135511	56	NS	IIB	523	<12.74	<0.0094

SAMPLE TYPE KEY

B=Field Blank IB=Background IIA=Work Area Prep IIB=Abatement IIC1=Final Cleaning IIC2=Final Clearance
 P=OSHA TWA EX=OSHA Excursion ENV=Environmental

NYS - DOH ELAP #: 11492
 Analytical Method: NIOSH 7400A
 Microscope Utilized: Olympus CHT
 Relative Standard Deviation (Sr) = 0.40
 (<) = Less than limit of Detection
 NA = Not Analyzed due to Material Overloading
 D = Damaged Filter or Membrane
 VOID = Sampling Pump Malfunction
 NS = Not Specified
 (*) = Acceptable Field Blank

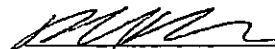
 Michael D. Wells
 Technical Director

3/5/07
 Date

ECMC certifies that to the best of our knowledge, these test results meet all of the pertinent requirements of NELAC.

- Note:
1. Phase Contrast Microscopy is not specific for airborne asbestos fibers.
 2. Samples were not collected by ECMC. Therefore, the verifiability of the results is limited to filter loading in F/mm².
 3. Samples will be maintained for 90 days. Thereafter, samples will be packaged and shipped for disposal. Please notify ECMC in writing if you would like your samples returned.



**ENVIRONMENTAL
COMPLIANCE
MANAGEMENT
CORPORATION**

AIR SAMPLE ANALYSIS REPORT

Client: Barton & Loguidice, P.C. **Date Sampled:** February 20, 2007
Date Received: February 21, 2007
Location: Warren County Economic Development **Date Analyzed:** February 21, 2007
 36 Elm Street, Glens Falls NY
B&L #: 1032.001-A
Project #: 07055

Lab ID #	Client Sample #	Location	Type	Volume (Liters)	Result (Fibers/mm ²)	Result (Fibers/cc)
135541	57	Blank	B	0	<12.74	*
135542	58	Blank	B	0	<12.74	*
135543	59	NS	IIB	949	24.20	0.0098
135544	60	NS	IIB	949	21.66	0.0088
135545	61	NS	IIB	928	<12.74	<0.0053
135546	62	NS	IIB	964	12.74	0.0051
135547	63	NS	IIB	920	21.66	0.0091
135548	64	NS	IIB	716	<12.74	<0.0068
135549	65	NS	IIB	716	<12.74	<0.0068

SAMPLE TYPE KEY

B=Field Blank IB=Background IIA=Work Area Prep IIB=Abatement IIC1=Final Cleaning IIC2=Final Clearance
 P=OSHA TWA EX=OSHA Excursion ENV=Environmental

NYS - DOH ELAP #: 11492
 Analytical Method: NIOSH 7400A
 Microscope Utilized: Olympus CHT
 Relative Standard Deviation (Sr) = 0.40
 (<) = Less than limit of Detection
 NA = Not Analyzed due to Material Overloading
 D = Damaged Filter or Membrane
 VOID = Sampling Pump Malfunction
 NS = Not Specified
 (*) = Acceptable Field Blank

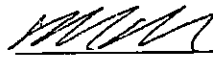
 Michael D. Wells
 Technical Director
 3/15/07
 Date

ECMC certifies that to the best of our knowledge, these test results meet all of the pertinent requirements of NELAC.

- Note:
1. Phase Contrast Microscopy is not specific for airborne asbestos fibers.
 2. Samples were not collected by ECMC. Therefore, the verifiability of the results is limited to filter loading in F/mm².
 3. Samples will be maintained for 90 days. Thereafter, samples will be packaged and shipped for disposal. Please notify ECMC in writing if you would like your samples returned.

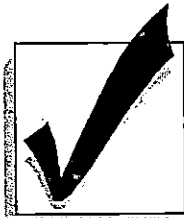

**ENVIRONMENTAL
COMPLIANCE
MANAGEMENT
CORPORATION**

AIR SAMPLE ANALYSIS REPORT

Client: Barton & Loguidice, P.C.
Location: Warren County Economic Development
36 Elm Street, Glens Falls NY
B&L #: 1032.001-A
Project #: 07055

Date Sampled: February 21, 2007
Date Received: February 23, 2007
Date Analyzed: February 23, 2007

Lab ID #	Client Sample #	Location	Type	Volume (Liters)	Result (Fibers/mm ²)	Result (Fibers/cc)
135563	66	Blank	B	0	<12.74	*
135564	67	Blank	B	0	<12.74	*
135565	68	NS	IIB	989	15.61	0.0061
135566	69	NS	IIB	989	18.15	0.0071
135567	70	NS	IIB	1019	<12.74	<0.0048
135568	71	NS	IIB	1080	<12.74	<0.0045
135569	72	NS	IIB	1008	19.43	0.0074
135570	73	NS	IIB	1006	<12.74	<0.0049
135571	74	NS	IIB	1006	<12.74	<0.0049

SAMPLE TYPE KEY

B=Field Blank IB=Background IIA=Work Area Prep IIB=Abatement IIC1=Final Cleaning IIC2=Final Clearance
P=OSHA TWA EX=OSHA Excursion ENV=Environmental

NYS - DOH ELAP #: 11492
Analytical Method: NIOSH 7400A
Microscope Utilized: Olympus CHT
Relative Standard Deviation (Sr) = 0.40
(<) = Less than limit of Detection
NA = Not Analyzed due to Material Overloading
D = Damaged Filter or Membrane
VOID = Sampling Pump Malfunction
NS = Not Specified
(*) = Acceptable Field Blank

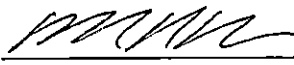
Michael D. Wells
Technical Director

3/15/07
Date

ECMC certifies that to the best of our knowledge, these test results meet all of the pertinent requirements of NELAC.

- Note:
1. Phase Contrast Microscopy is not specific for airborne asbestos fibers.
 2. Samples were not collected by ECMC. Therefore, the verifiability of the results is limited to filter loading in F/mm².
 3. Samples will be maintained for 90 days. Thereafter, samples will be packaged and shipped for disposal. Please notify ECMC in writing if you would like your samples returned.

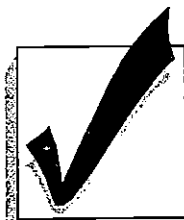

**ENVIRONMENTAL
COMPLIANCE
MANAGEMENT
CORPORATION**

AIR SAMPLE ANALYSIS REPORT

Client: Barton & Loguidice, P.C. **Date Sampled:** February 22, 2007
Date Received: February 23, 2007
Location: Warren County Economic Development **Date Analyzed:** February 23, 2007
 36 Elm Street, Glens Falls NY
B&L #: 1032.001-A
Project #: 07055

Lab ID #	Client Sample #	Location	Type	Volume (Liters)	Result (Fibers/mm ²)	Result (Fibers/cc)
135576	75	Blank	B	0	<12.74	*
135577	76	Blank	B	0	<12.74	*
135578	77	NS	IIB	1012	19.11	0.0073
135579	78	NS	IIB	1012	12.74	0.0048
135580	79	NS	IIB	998	<12.74	<0.0049
135581	80	NS	IIB	1012	15.29	0.0058
135582	81	NS	IIB	1012	<12.74	<0.0048
135583	82	NS	IIB	1012	<12.74	<0.0048
135584	83	NS	IIB	1002	<12.74	<0.0049

SAMPLE TYPE KEY

B=Field Blank IB=Background IIA=Work Area Prep IIB=Abatement IIC1=Final Cleaning IIC2=Final Clearance
 P=OSHA TWA EX=OSHA Excursion ENV=Environmental

NYS - DOH ELAP #: 11492
 Analytical Method: NIOSH 7400A
 Microscope Utilized: Olympus CHT
 Relative Standard Deviation (Sr) = 0.40

(<) = Less than limit of Detection
 NA = Not Analyzed due to Material Overloading
 D = Damaged Filter or Membrane
 VOID = Sampling Pump Malfunction
 NS = Not Specified
 (*) = Acceptable Field Blank

ECMC certifies that to the best of our knowledge, these test results meet all of the pertinent requirements of NELAC.

- Note:
1. Phase Contrast Microscopy is not specific for airborne asbestos fibers.
 2. Samples were not collected by ECMC. Therefore, the verifiability of the results is limited to filter loading in F/mm².
 3. Samples will be maintained for 90 days. Thereafter, samples will be packaged and shipped for disposal. Please notify ECMC in writing if you would like your samples returned.

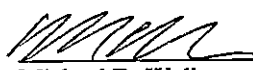
 Michael D. Wells
 Technical Director

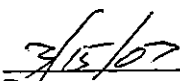
 Date

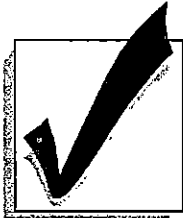

**ENVIRONMENTAL
COMPLIANCE
MANAGEMENT
CORPORATION**

AIR SAMPLE ANALYSIS REPORT

Client: Barton & Loguidice, P.C.
Location: Warren County Economic Development
36 Elm Street, Glens Falls NY
B&L #: 1032.001-A
Project #: 07055

Date Sampled: February 23, 2007
Date Received: February 26, 2007
Date Analyzed: February 26, 2007

Lab ID #	Client Sample #	Location	Type	Volume (Liters)	Result (Fibers/mm ²)	Result (Fibers/cc)
135611	84	Blank	B	0	<12.74	*
135612	85	Blank	B	0	<12.74	*
135613	86	NS	IIB	1002	19.43	0.0075
135614	87	NS	IIB	1002	<12.74	<0.0049
135615	88	NS	IIB	1002	<12.74	<0.0049
135616	89	NS	IIB	998	<12.74	<0.0049
135617	90	NS	IIB	998	<12.74	<0.0049
135618	91	NS	IIB	998	<12.74	<0.0049
135619	92	NS	IIB	998	<12.74	<0.0049

SAMPLE TYPE KEY

B=Field Blank IB=Background IIA=Work Area Prep IIB=Abatement IIC1=Final Cleaning IIC2=Final Clearance
P=OSHA TWA EX=OSHA Excursion ENV=Environmental

NYS - DOH ELAP #: 11492
Analytical Method: NIOSH 7400A
Microscope Utilized: Olympus CHT
Relative Standard Deviation (Sr) = 0.40
(<) = Less than limit of Detection
NA = Not Analyzed due to Material Overloading
D = Damaged Filter or Membrane
VOID = Sampling Pump Malfunction
NS = Not Specified
(*) = Acceptable Field Blank

Michael D. Wells
Technical Director

3/5/07
Date

ECMC certifies that to the best of our knowledge, these test results meet all of the pertinent requirements of NELAC.

- Note:
1. Phase Contrast Microscopy is not specific for airborne asbestos fibers.
 2. Samples were not collected by ECMC. Therefore, the verifiability of the results is limited to filter loading in F/mm².
 3. Samples will be maintained for 90 days. Thereafter, samples will be packaged and shipped for disposal. Please notify ECMC in writing if you would like your samples returned.

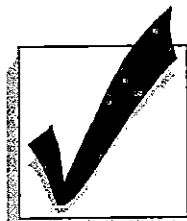

**ENVIRONMENTAL
COMPLIANCE
MANAGEMENT
CORPORATION**

AIR SAMPLE ANALYSIS REPORT

Client: Barton & Loguidice, P.C. **Date Sampled:** February 26, 2007
Date Received: February 27, 2007
Location: Warren County Economic Development **Date Analyzed:** February 27, 2007
 36 Elm Street, Glens Falls NY
B&L #: 1032.001-A
Project #: 07055

Lab ID #	Client Sample #	Location	Type	Volume (Liters)	Result (Fibers/mm ³)	Result (Fibers/cc)
135622	93	Blank	B	0	<12.74	*
135623	94	Blank	B	0	<12.74	*
135624	95	NS	NS	906.1	12.74	0.0054
135625	96	NS	NS	906.1	<12.74	<0.0054
135626	97	NS	NS	917.7	<12.74	<0.0053
135627	98	NS	NS	837.9	<12.74	<0.0059
135628	99	NS	NS	854.1	<12.74	<0.0057
135629	100	NS	NS	842	<12.74	<0.0058
135630	101	NS	NS	884.1	<12.74	<0.0055

SAMPLE TYPE KEY

B=Field Blank IB=Background IIA=Work Area Prep IIB=Abatement IIC1=Final Cleaning IIC2=Final Clearance
 P=OSHA TWA EX=OSHA Excursion ENV=Environmental

NYS - DOH ELAP #: 11492
 Analytical Method: NIOSH 7400A
 Microscope Utilized: Olympus CHT
 Relative Standard Deviation (Sr) = 0.40
 (<) = Less than limit of Detection
 NA = Not Analyzed due to Material Overloading
 D = Damaged Filter or Membrane
 VOID = Sampling Pump Malfunction
 NS = Not Specified
 (*) = Acceptable Field Blank

Michael D. Wells
 Technical Director
 3/15/07
 Date

ECMC certifies that to the best of our knowledge, these test results meet all of the pertinent requirements of NELAC.

- Note:
1. Phase Contrast Microscopy is not specific for airborne asbestos fibers.
 2. Samples were not collected by ECMC. Therefore, the verifiability of the results is limited to filter loading in F/mm².
 3. Samples will be maintained for 90 days. Thereafter, samples will be packaged and shipped for disposal. Please notify ECMC in writing if you would like your samples returned.



**ENVIRONMENTAL
COMPLIANCE
MANAGEMENT
CORPORATION**

AIR SAMPLE ANALYSIS REPORT

Client: Barton & Loguidice, P.C. **Date Sampled:** February 27, 2007
Date Received: February 28, 2007
Location: Warren County Economic Development **Date Analyzed:** February 28, 2007
 36 Elm Street, Glens Falls NY
B&L #: 1032.001-A
Project #: 07055

Lab ID #	Client Sample #	Location	Type	Volume (Liters)	Result (Fibers/mm ²)	Result (Fibers/cc)
135649	102	Blank	B	0	<12.74	*
135650	103	Blank	B	0	<12.74	*
135651	104	NS	IIB	1008	16.88	0.0064
135652	105	NS	IIB	1008	16.24	0.0062
135653	106	NS	IIB	684	<12.74	<0.0072
135654	107	NS	IIB	966	15.61	0.0062
135655	108	NS	IIB	712	<12.74	<0.0069
135656	109	NS	IIB	711.9	<12.74	<0.0069
135657	110	NS	IIB	976.5	<12.74	<0.0050
135658	111	NS	IIB	800	14.33	0.0069
135659	112	NS	IIB	770	<12.74	<0.0064
135660	113	NS	IIB	760	<12.74	<0.0065
135661	114	NS	IIA	730	<12.74	<0.0067
135662	115	NS	IIA	720	<12.74	<0.0068

SAMPLE TYPE KEY

B=Field Blank IB=Background IIA=Work Area Prep IIB=Abatement IIC1=Final Cleaning IIC2=Final Clearance
 P=OSHA TWA EX=OSHA Excursion ENV=Environmental

NYS - DOH ELAP #: 11492
 Analytical Method: NIOSH 7400A
 Microscope Utilized: Olympus CHT
 Relative Standard Deviation (Sr) = 0.40
 (<) = Less than limit of Detection
 NA = Not Analyzed due to Material Overloading
 D = Damaged Filter or Membrane
 VOID = Sampling Pump Malfunction
 NS = Not Specified
 (*) = Acceptable Field Blank

Michael D. Wells
 Technical Director

3/15/07
 Date

ECMC certifies that to the best of our knowledge, these test results meet all of the pertinent requirements of NELAC.

- Note:
1. Phase Contrast Microscopy is not specific for airborne asbestos fibers.
 2. Samples were not collected by ECMC. Therefore, the verifiability of the results is limited to filter loading in F/mm².
 3. Samples will be maintained for 90 days. Thereafter, samples will be packaged and shipped for disposal. Please notify ECMC in writing if you would like your samples returned.

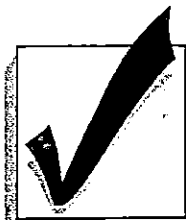

**ENVIRONMENTAL
COMPLIANCE
MANAGEMENT
CORPORATION**

AIR SAMPLE ANALYSIS REPORT

Client: Barton & Loguidice, P.C.
Location: Warren County Economic Development
36 Elm Street, Glens Falls NY
B&L #: 1032.001-A
Project #: 07055

Date Sampled: February 28, 2007
Date Received: March 1, 2007
Date Analyzed: March 1, 2007

Lab ID #	Client Sample #	Location	Type	Volume (Liters)	Result (Fibers/mm ²)	Result (Fibers/cc)
135669	116	Blank	B	0	<12.74	*
135670	117	Blank	B	0	<12.74	*
135671	118	NS	NS	963.9	15.92	0.0064
135672	119	NS	NS	966	14.65	0.0058
135673	120	NS	NS	728	<12.74	<0.0067
135674	121	NS	NS	934.8	15.92	0.0066
135675	122	NS	NS	934.8	14.65	0.0060
135676	123	NS	NS	945	<12.74	<0.0052
135677	124	NS	NS	932.4	<12.74	<0.0053
135678	125	NS	NS	932.4	<12.74	<0.0053
135679	126	NS	NS	932.4	<12.74	<0.0053
135680	127	NS	NS	930.3	23.57	0.0098
135681	128	NS	NS	930.3	24.84	0.010

SAMPLE TYPE KEY

B=Field Blank IB=Background IIA=Work Area Prep IIB=Abatement IIC1=Final Cleaning IIC2=Final Clearance
P=OSHA TWA EX=OSHA Excursion ENV=Environmental

NYS - DOH ELAP #: 11492
Analytical Method: NIOSH 7400A
Microscope Utilized: Olympus CHT
Relative Standard Deviation (Sr) = 0.40
(<) = Less than limit of Detection
NA = Not Analyzed due to Material Overloading
D = Damaged Filter or Membrane
VOID = Sampling Pump Malfunction
NS = Not Specified
(*) = Acceptable Field Blank

Michael D. Wells
Technical Director

Date

ECMC certifies that to the best of our knowledge, these test results meet all of the pertinent requirements of NELAC.

- Note:
1. Phase Contrast Microscopy is not specific for airborne asbestos fibers.
 2. Samples were not collected by ECMC. Therefore, the verifiability of the results is limited to filter loading in F/mm².
 3. Samples will be maintained for 90 days. Thereafter, samples will be packaged and shipped for disposal. Please notify ECMC in writing if you would like your samples returned.

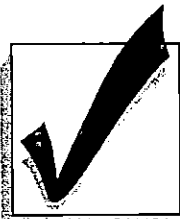

**ENVIRONMENTAL
COMPLIANCE
MANAGEMENT
CORPORATION**

AIR SAMPLE ANALYSIS REPORT

Client: Barton & Loguidice, P.C. **Date Sampled:** March 1, 2007
Date Received: March 2, 2007
Location: Warren County Economic Development **Date Analyzed:** March 2, 2007
 36 Elm Street, Glens Falls NY
B&L #: 1032.001-A
Project #: 07055

Lab ID #	Client Sample #	Location	Type	Volume (Liters)	Result (Fibers/mm ³)	Result (Fibers/cc)
135706	129	Blank	B	0	<12.74	*
135707	130	Blank	B	0	<12.74	*
135708	131	NS	NS	932.4	14.65	0.0060
135709	132	NS	NS	934.5	19.75	0.0081
135710	133	NS	NS	945	<12.74	<0.0052
135711	134	NS	NS	812.15	<12.74	<0.0060
135712	135	NS	NS	802.9	28.025	0.013
135713	136	NS	NS	947.1	<12.74	<0.0052
135714	137	NS	NS	930.3	23.57	0.0098
135715	138	NS	NS	930.3	31.21	0.013
135716	139	NS	NS	942.9	<12.74	<0.0052
135717	140	NS	NS	930.3	31.21	0.013
135718	141	NS	NS	930.3	26.11	0.011
135719	142	NS	NS	1038.7	<12.74	<0.0047

SAMPLE TYPE KEY

B=Field Blank IB=Background IIA=Work Area Prep IIB=Abatement IIC1=Final Cleaning IIC2=Final Clearance
 P=OSHA TWA EX=OSHA Excursion ENV=Environmental

NYS - DOH ELAP #: 11492
 Analytical Method: NIOSH 7400A
 Microscope Utilized: Olympus CHT
 Relative Standard Deviation (Sr) = 0.40
 (<) = Less than limit of Detection
 NA = Not Analyzed due to Material Overloading
 D = Damaged Filter or Membrane
 VOID = Sampling Pump Malfunction
 NS = Not Specified
 (*) = Acceptable Field Blank

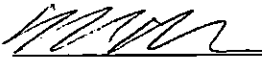
 Michael D. Wells
 Technical Director
 3/15/07
 Date

ECMC certifies that to the best of our knowledge, these test results meet all of the pertinent requirements of NELAC.

- Note:
1. Phase Contrast Microscopy is not specific for airborne asbestos fibers.
 2. Samples were not collected by ECMC. Therefore, the verifiability of the results is limited to filter loading in F/mm².
 3. Samples will be maintained for 90 days. Thereafter, samples will be packaged and shipped for disposal. Please notify ECMC in writing if you would like your samples returned.

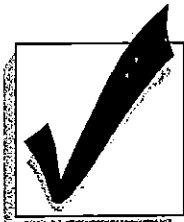

**ENVIRONMENTAL
COMPLIANCE
MANAGEMENT
CORPORATION**

AIR SAMPLE ANALYSIS REPORT

Client: Barton & Loguidice, P.C. **Date Sampled:** March 2, 2007
Date Received: March 5, 2007
Location: Warren County Economic Development **Date Analyzed:** March 5, 2007
36 Elm Street, Glens Falls NY
B&L #: 1032.001-A
Project #: 07055

Lab ID #	Client Sample #	Location	Type	Volume (Liters)	Result (Fibers/mm ³)	Result (Fibers/cc)
135764	143	Blank	B	0	<12.74	*
135765	144	Blank	B	0	<12.74	*
135766	145	NS	NS	680.75	22.93	0.013
135767	146	NS	NS	815.1	17.83	0.0084
135768	147	NS	NS	754.25	<12.74	<0.0065
135769	148	NS	NS	840.5	25.48	0.012
135770	149	NS	NS	861	NA	NA
135771	150	NS	NS	861	<12.74	<0.0057
135772	151	NS	NS	858.9	24.84	0.011
135773	152	NS	NS	858.9	NA	NA
135774	153	NS	NS	816	29.30	0.014
135775	154	NS	NS	981	15.29	0.0060
135776	155	NS	NS	981	13.38	0.0052
135777	156	NS	NS	991.9	26.75	0.010
135778	157	NS	NS	991.9	20.38	0.0079
135779	158	NS	NS	1002.8	19.75	0.0076
135780	159	NS	NS	934.5	21.02	0.0087
135781	160	NS	NS	934.5	13.38	0.0055
135782	161	NS	NS	934.5	22.93	0.0094
135783	162	NS	NS	934.5	12.74	0.0052
135784	163	NS	NS	981	28.66	0.011

SAMPLE TYPE KEY

B=Field Blank IB=Background IIA=Work Area Prep IIB=Abatement IIC1=Final Cleaning IIC2=Final Clearance
P=OSHA TWA EX=OSHA Excursion ENV=Environmental

- P.O Box 86 115 Genesee Street Chittenango, New York 13037 315-687-9435
 Web: <http://www.ecmcorp.net> email: info@ecmcorp.net FAX: 315-687-7284



**ENVIRONMENTAL
COMPLIANCE
MANAGEMENT
CORPORATION**

Page 17 of 27

NYS - DOH ELAP #: 11492

Analytical Method: NIOSH 7400A

Microscope Utilized: Olympus CHT

Relative Standard Deviation (Sr) = 0.40

(<) = Less than limit of Detection

NA = Not Analyzed due to Material Overloading

D = Damaged Filter or Membrane

VOID = Sampling Pump Malfunction

NS = Not Specified

(*) = Acceptable Field Blank

ECMC certifies that to the best of our knowledge, these test results meet all of the pertinent requirements of NELAC.

- Note:
1. Phase Contrast Microscopy is not specific for airborne asbestos fibers.
 2. Samples were not collected by ECMC. Therefore, the verifiability of the results is limited to filter loading in F/mm².
 3. Samples will be maintained for 90 days. Thereafter, samples will be packaged and shipped for disposal. Please notify ECMC in writing if you would like your samples returned.

Michael D. Wells
Technical Director

3/15/07

Date



**ENVIRONMENTAL
COMPLIANCE
MANAGEMENT
CORPORATION**

AIR SAMPLE ANALYSIS REPORT

Client: Barton & Loguidice, P.C. **Date Sampled:** March 5, 2007
Date Received: March 6, 2007
Location: Warren County Economic Development **Date Analyzed:** March 6, 2007
 36 Elm Street, Glens Falls NY
B&L #: 1032.001-A
Project #: 07055

Lab ID #	Client Sample #	Location	Type	Volume (Liters)	Result (Fibers/mm ³)	Result (Fibers/cc)
135804	164	Blank	B	0	<12.74	*
135805	165	Blank	B	0	<12.74	*
135806	166	NS	NS	756	15.29	0.0078
135807	167	NS	NS	756	<12.74	<0.0065
135808	168	NS	NS	758.1	<12.74	<0.0065
135809	169	NS	NS	630	<12.74	<0.0078
135810	170	NS	NS	703.5	15.92	0.0087
135811	171	NS	NS	904.5	<12.74	<0.0054
135812	172	NS	NS	457.8	<12.74	<0.011
135813	173	NS	NS	457.8	<12.74	<0.011
135814	174	NS	NS	455.7	<12.74	<0.011

SAMPLE TYPE KEY

B=Field Blank IB=Background IIA=Work Area Prep IIB=Abatement IIC1=Final Cleaning IIC2=Final Clearance
 P=OSHA TWA EX=OSHA Excursion ENV=Environmental

NYS - DOH ELAP #: 11492
 Analytical Method: NIOSH 7400A
 Microscope Utilized: Olympus CHT
 Relative Standard Deviation (Sr) = 0.40
 (<) = Less than limit of Detection
 NA = Not Analyzed due to Material Overloading
 D = Damaged Filter or Membrane
 VOID = Sampling Pump Malfunction
 NS = Not Specified
 (*) = Acceptable Field Blank

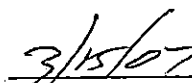

 Michael D. Wells
 Technical Director

 Date

ECMC certifies that to the best of our knowledge, these test results meet all of the pertinent requirements of NELAC.

- Note:
1. Phase Contrast Microscopy is not specific for airborne asbestos fibers.
 2. Samples were not collected by ECMC. Therefore, the verifiability of the results is limited to filter loading in F/mm².
 3. Samples will be maintained for 90 days. Thereafter, samples will be packaged and shipped for disposal. Please notify ECMC in writing if you would like your samples returned.

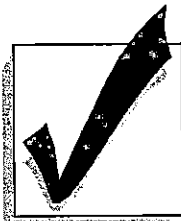
P.O Box 86 115 Genesee Street Chittenango, New York 13037 315-687-9435
 Web: <http://www.ecmcorp.net> email: info@ecmcorp.net FAX: 315-687-7284



**ENVIRONMENTAL
COMPLIANCE
MANAGEMENT
CORPORATION**

AIR SAMPLE ANALYSIS REPORT

Client: Barton & Loguidice, P.C. **Date Sampled:** March 6, 2007
Date Received: March 7, 2007
Location: Warren County Economic Development **Date Analyzed:** March 7, 2007
 36 Elm Street, Glens Falls NY
B&L #: 1032.001-A
Project #: 07055

Lab ID #	Client Sample #	Location	Type	Volume (Liters)	Result (Fibers/mm ²)	Result (Fibers/cc)
135829	175	Blank	B	0	<12.74	*
135830	176	Blank	B	0	<12.74	*
135831	177	NS	NS	921.9	15.92	0.0066
135832	178	NS	NS	921.9	<12.74	<0.0053
135833	179	NS	NS	921.9	<12.74	<0.0053
135834	180	NS	NS	913.5	29.30	0.012
135835	181	NS	NS	913.5	26.11	0.011
135836	182	NS	NS	913.5	<12.74	<0.0054
135837	183	NS	NS	913.5	26.11	0.011
135838	184	NS	NS	913.5	19.11	0.0081
135839	185	NS	NS	935.25	<12.74	<0.0052
135840	186	NS	IIC2	926.5	<12.74	<0.0053
135841	187	NS	IIC2	926.5	<12.74	<0.0053
135842	188	NS	IIC2	926.5	<12.74	0.0053
135843	189	NS	IIC2	926.5	<12.74	<0.0053
135844	190	NS	IIC2	926.5	<12.74	<0.0053
135845	191	NS	IIC2	926.5	<12.74	<0.0053
135846	192	NS	IIC2	926.5	<12.74	<0.0053
135847	193	NS	IIC2	926.5	<12.74	<0.0053
135848	194	NS	IIC2	926.5	<12.74	<0.0053
135849	195	NS	IIC2	926.5	<12.74	<0.0053
135850	196	NS	IIC2	926.5	18.47	0.0077
135851	197	NS	IIC2	926.5	<12.74	<0.0053
135852	198	NS	IIC2	926.5	19.11	0.0079
135853	199	NS	IIC2	926.5	15.92	0.0066
135854	200	NS	IIC2	926.5	<12.74	<0.0053

SAMPLE TYPE KEY

B=Field Blank IB=Background IIA=Work Area Prep IIB=Abatement IIC1=Final Cleaning IIC2=Final Clearance
 P=OSHA TWA EX=OSHA Excursion ENV=Environmental

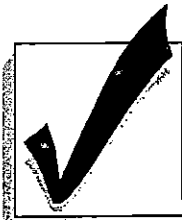

**ENVIRONMENTAL
COMPLIANCE
MANAGEMENT
CORPORATION**

Page 20 of 27

NYS - DOH ELAP #: 11492
Analytical Method: NIOSH 7400A
Microscope Utilized: Olympus CHT
Relative Standard Deviation (Sr) = 0.40
(<) = Less than limit of Detection
NA = Not Analyzed due to Material Overloading
D = Damaged Filter or Membrane
VOID = Sampling Pump Malfunction
NS = Not Specified
(*) = Acceptable Field Blank

Michael D. Wells
Technical Director

3/15/07

Date

ECMC certifies that to the best of our knowledge, these test results meet all of the pertinent requirements of NELAC.

- Note:
1. Phase Contrast Microscopy is not specific for airborne asbestos fibers.
 2. Samples were not collected by ECMC. Therefore, the verifiability of the results is limited to filter loading in F/mm².
 3. Samples will be maintained for 90 days. Thereafter, samples will be packaged and shipped for disposal. Please notify ECMC in writing if you would like your samples returned.

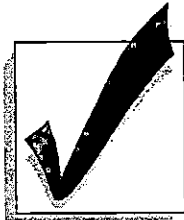

**ENVIRONMENTAL
COMPLIANCE
MANAGEMENT
CORPORATION**

AIR SAMPLE ANALYSIS REPORT

Client: Barton & Loguidice, P.C.
Location: Warren County Economic Development
36 Elm Street, Glens Falls NY
B&L #: 1032.001-A
Project #: 07055

Date Sampled: March 7, 2007
Date Received: March 8, 2007
Date Analyzed: March 8, 2007

Lab ID #	Client Sample #	Location	Type	Volume (Liters)	Result (Fibers/mm ³)	Result (Fibers/cc)
135881	201	Blank	B	0	<12.74	*
135882	202	Blank	B	0	<12.74	*
135883	203	NS	NS	930.7	25.48	0.011
135884	204	NS	NS	953.4	19.11	0.0077
135885	205	NS	NS	908	<12.74	<0.0054
135886	206	NS	NS	894.6	17.83	0.0077
135887	207	NS	NS	894.6	18.47	0.0079
135888	208	NS	NS	892.5	<12.74	<0.0055
135889	212	NS	IIC2	981	22.93	0.0089
135890	213	NS	IIC2	981	19.75	0.0077
135891	214	NS	IIC2	981	14.65	0.0057
135892	215	NS	IIC2	981	<12.74	<0.0050
135893	216	NS	IIC2	981	15.29	0.0060
135894	217	NS	IIC2	915.6	<12.74	<0.0054
135895	218	NS	IIC2	915.6	<12.74	<0.0054
135896	219	NS	IIC2	828.4	14.65	0.0068
135897	220	NS	IIC2	828.4	<12.74	<0.0059
135898	221	NS	IIC2	839.3	<12.74	<0.0058
135899	222	NS	IIC2	937.4	<12.74	<0.0052
135900	223	NS	IIC2	937.4	<12.74	<0.0052
135901	224	NS	IIC2	937.4	<12.74	<0.0052
135902	225	NS	IIC2	937.4	<12.74	<0.0052
135903	226	NS	IIC2	937.4	<12.74	<0.0052

SAMPLE TYPE KEY

B=Field Blank IB=Background IIA=Work Area Prep IIB=Abatement IIC1=Final Cleaning IIC2=Final Clearance
P=OSHA TWA EX=OSHA Excursion ENV=Environmental

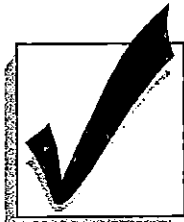

**ENVIRONMENTAL
COMPLIANCE
MANAGEMENT
CORPORATION**

Page 22 of 27

NYS - DOH ELAP #: 11492
Analytical Method: NIOSH 7400A
Microscope Utilized: Olympus CHT
Relative Standard Deviation (Sr) = 0.40
(<) = Less than limit of Detection
NA = Not Analyzed due to Material Overloading
D = Damaged Filter or Membrane
VOID = Sampling Pump Malfunction
NS = Not Specified
(*) = Acceptable Field Blank



Michael D. Wells
Technical Director

3/15/07

Date

ECMC certifies that to the best of our knowledge, these test results meet all of the pertinent requirements of NELAC.

- Note:
1. Phase Contrast Microscopy is not specific for airborne asbestos fibers.
 2. Samples were not collected by ECMC. Therefore, the verifiability of the results is limited to filter loading in F/mm².
 3. Samples will be maintained for 90 days. Thereafter, samples will be packaged and shipped for disposal. Please notify ECMC in writing if you would like your samples returned.

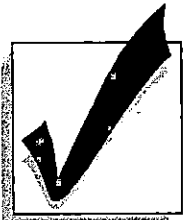

**ENVIRONMENTAL
COMPLIANCE
MANAGEMENT
CORPORATION**

AIR SAMPLE ANALYSIS REPORT

Client: Barton & Loguidice, P.C. **Date Sampled:** March 8, 2007
Date Received: March 9, 2007
Location: Warren County Economic Development **Date Analyzed:** March 9, 2007
 36 Elm Street, Glens Falls NY
B&L #: 1032.001-A
Project #: 07055

Lab ID #	Client Sample #	Location	Type	Volume (Liters)	Result (Fibers/mm ²)	Result (Fibers/cc)
135916	227	Blank	B	0	<12.74	*
135917	228	Blank	B	0	<12.74	*
135918	229	NS	NS	959.7	47.13	0.019
135919	230	NS	NS	959.7	43.95	0.018
135920	231	NS	NS	959.7	<12.74	<0.0051
135921	232	NS	NS	938.7	14.01	0.0057
135922	233	NS	NS	938.7	19.75	0.0081
135923	234	NS	NS	938.7	15.29	0.0063
135924	235	NS	NS	930.3	20.38	0.0084
135925	236	NS	NS	930.3	16.56	0.0069

SAMPLE TYPE KEY

B=Field Blank IB=Background IIA=Work Area Prep IIB=Abatement IIC1=Final Cleaning IIC2=Final Clearance
 P=OSHA TWA EX=OSHA Excursion ENV=Environmental

NYS - DOH ELAP #: 11492
 Analytical Method: NIOSH 7400A
 Microscope Utilized: Olympus CHT
 Relative Standard Deviation (Sr) = 0.40
 (<) = Less than limit of Detection
 NA = Not Analyzed due to Material Overloading
 D = Damaged Filter or Membrane
 VOID = Sampling Pump Malfunction
 NS = Not Specified
 (*) = Acceptable Field Blank

Michael D. Wells
 Technical Director
 3/15/07
 Date

ECMC certifies that to the best of our knowledge, these test results meet all of the pertinent requirements of NELAC.

- Note:
1. Phase Contrast Microscopy is not specific for airborne asbestos fibers.
 2. Samples were not collected by ECMC. Therefore, the verifiability of the results is limited to filter loading in F/mm².
 3. Samples will be maintained for 90 days. Thereafter, samples will be packaged and shipped for disposal. Please notify ECMC in writing if you would like your samples returned.

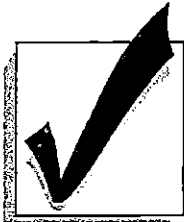

**ENVIRONMENTAL
COMPLIANCE
MANAGEMENT
CORPORATION**

AIR SAMPLE ANALYSIS REPORT

Client: Barton & Loguidice, P.C. **Date Sampled:** March 9, 2007
Date Received: March 12, 2007
Location: Warren County Economic Development **Date Analyzed:** March 12, 2007
 36 Elm Street, Glens Falls NY
B&L #: 1032.001-A
Project #: 07055

Lab ID #	Client Sample #	Location	Type	Volume (Liters)	Result (Fibers/mm ³)	Result (Fibers/cc)
135944	237	Blank	B	0	<12.74	*
135945	238	Blank	B	0	<12.74	*
135946	239	NS	NS	882	<12.74	<0.0056
135947	240	NS	NS	882	NA	NA
135948	241	NS	NS	882	NA	NA
135949	242	NS	IIC2	937.4	<12.74	<0.0052
135950	243	NS	IIC2	937.4	<12.74	<0.0052
135951	244	NS	IIC2	937.4	<12.74	<0.0052
135952	245	NS	IIC2	981	<12.74	<0.0050
135953	246	NS	IIC2	981	<12.74	<0.0050
135954	247	NS	IIC2	981	<12.74	0.0050
135955	248	NS	IIC2	872	<12.74	<0.0056

SAMPLE TYPE KEY

B=Field Blank IB=Background IIA=Work Area Prep IIB=Abatement IIC1=Final Cleaning IIC2=Final Clearance
 P=OSHA TWA EX=OSHA Excursion ENV=Environmental

NYS - DOH ELAP #: 11492
 Analytical Method: NIOSH 7400A
 Microscope Utilized: Olympus CHT
 Relative Standard Deviation (Sr) = 0.40
 (<) = Less than limit of Detection
 NA = Not Analyzed due to Material Overloading
 D = Damaged Filter or Membrane
 VOID = Sampling Pump Malfunction
 NS = Not Specified
 (*) = Acceptable Field Blank

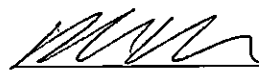
 Michael D. Wells
 Technical Director

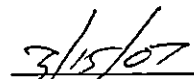
 3/15/07
 Date

ECMC certifies that to the best of our knowledge, these test results meet all of the pertinent requirements of NELAC.

- Note:
1. Phase Contrast Microscopy is not specific for airborne asbestos fibers.
 2. Samples were not collected by ECMC. Therefore, the verifiability of the results is limited to filter loading in F/mm².
 3. Samples will be maintained for 90 days. Thereafter, samples will be packaged and shipped for disposal. Please notify ECMC in writing if you would like your samples returned.

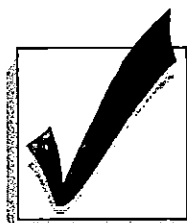

**ENVIRONMENTAL
COMPLIANCE
MANAGEMENT
CORPORATION**

AIR SAMPLE ANALYSIS REPORT

Client: Barton & Loguidice, P.C. **Date Sampled:** March 12, 2007
Date Received: March 14, 2007
Location: Warren County Economic Development **Date Analyzed:** March 14, 2007
 36 Elm Street, Glens Falls NY
B&L #: 1032.001-A
Project #: 07055

Lab ID #	Client Sample #	Location	Type	Volume (Liters)	Result (Fibers/mm ²)	Result (Fibers/cc)
135978	249	Blank	B	0	<12.74	*
135979	250	Blank	B	0	<12.74	*
135980	251	NS	NS	913.5	15.29	0.0064
135981	252	NS	NS	913.5	17.83	0.0075
135982	253	NS	NS	913.5	<12.74	<0.0054
135983	254	NS	NS	913.5	NA	NA
135984	255	NS	NS	1000.5	NA	NA
135985	256	NS	NS	913.5	<12.74	<0.0054

SAMPLE TYPE KEY

B=Field Blank IB=Background IIA=Work Area Prep IIB=Abatement IIC1=Final Cleaning IIC2=Final Clearance
 P=OSHA TWA EX=OSHA Excursion ENV=Environmental

NYS - DOH ELAP #: 11492
 Analytical Method: NIOSH 7400A
 Microscope Utilized: Olympus CHT
 Relative Standard Deviation (Sr) = 0.40
 (<) = Less than limit of Detection
 NA = Not Analyzed due to Material Overloading
 D = Damaged Filter or Membrane
 VOID = Sampling Pump Malfunction
 NS = Not Specified
 (*) = Acceptable Field Blank

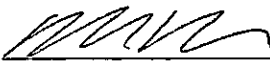
 Michael D. Wells
 Technical Director
 3/15/07
 Date

ECMC certifies that to the best of our knowledge, these test results meet all of the pertinent requirements of NELAC.

- Note:
1. Phase Contrast Microscopy is not specific for airborne asbestos fibers.
 2. Samples were not collected by ECMC. Therefore, the verifiability of the results is limited to filter loading in F/mm².
 3. Samples will be maintained for 90 days. Thereafter, samples will be packaged and shipped for disposal. Please notify ECMC in writing if you would like your samples returned.



**ENVIRONMENTAL
COMPLIANCE
MANAGEMENT
CORPORATION**

AIR SAMPLE ANALYSIS REPORT

Client: Barton & Loguidice, P.C.
Location: Warren County Economic Development
36 Elm Street, Glens Falls NY
B&L #: 1032.001-A
Project #: 07055

Date Sampled: March 13, 2007
Date Received: March 14, 2007
Date Analyzed: March 14, 2007

Lab ID #	Client Sample #	Location	Type	Volume (Liters)	Result (Fibers/mm ²)	Result (Fibers/cc)
135996	257	Blank	B	0	<12.74	*
135997	258	Blank	B	0	<12.74	*
135998	260	NS	NS	756	17.83	0.0091
135999	261	NS	NS	900	<12.74	<0.0054
136000	262	NS	NS	756	<12.74	<0.0065
136001	263	NS	NS	756	15.92	0.0081
136002	264	NS	NS	756	<12.74	<0.0065
136003	265	NS	IIC2	806.6	<12.74	<0.0061
136004	266	NS	IIC2	806.6	<12.74	<0.0061
136005	267	NS	IIC2	806.6	<12.74	<0.0061
136006	268	NS	IIC2	806.6	<12.74	<0.0061
136007	269	NS	IIC2	806.6	<12.74	<0.0061
136008	270	NS	IIC2	817.5	<12.74	<0.0060
136009	271	NS	IIC2	817.5	<12.74	<0.0060
136010	272	NS	IIC2	817.5	16.56	0.0078
136011	273	NS	IIC2	817.5	<12.74	<0.0060
136012	274	NS	IIC2	817.5	<12.74	<0.0060
136013	275	NS	IIC2	872	<12.74	<0.0056
136014	276	NS	IIC2	882.9	<12.74	<0.0056
136015	277	NS	IICS	839.3	<12.74	<0.0058

SAMPLE TYPE KEY

B=Field Blank IB=Background IIA=Work Area Prep IIB=Abatement IIC1=Final Cleaning IIC2=Final Clearance
P=OSHA TWA EX=OSHA Excursion ENV=Environmental

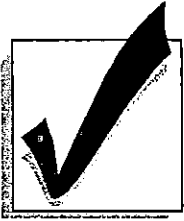

**ENVIRONMENTAL
COMPLIANCE
MANAGEMENT
CORPORATION**

Page 27 of 27

NYS - DOH ELAP #: 11492

Analytical Method: NIOSH 7400A

Microscope Utilized: Olympus CHT

Relative Standard Deviation (Sr) = 0.40

(<) = Less than limit of Detection

NA = Not Analyzed due to Material Overloading

D = Damaged Filter or Membrane

VOID = Sampling Pump Malfunction

NS = Not Specified

(*) = Acceptable Field Blank

ECMC certifies that to the best of our knowledge, these test results meet all of the pertinent requirements of NELAC.

- Note:
1. Phase Contrast Microscopy is not specific for airborne asbestos fibers.
 2. Samples were not collected by ECMC. Therefore, the verifiability of the results is limited to filter loading in F/mm².
 3. Samples will be maintained for 90 days. Thereafter, samples will be packaged and shipped for disposal. Please notify ECMC in writing if you would like your samples returned.

Michael D. Wells
Technical Director

Date

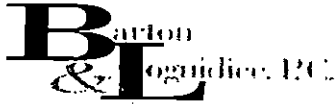

Air Sample Chain-of-Custody

290 Elwood Davis Road/Box 3107
Syracuse, New York 13220
(315) 457-5200 Fax: (315) 451-0052

Perimeter - Phase II B

Project: <u>Warren County Economic Development</u>	Project/Billing Reference: <u>1032.001-A</u>
Address: <u>36 Elm Street</u>	Date Sampled: <u>2/19/07</u>
<u>Glens Falls, NY</u>	Sampled by: <u>MBG</u>

Sample ID	Volume
48	Blank
49	Blank
50	852
51	871
52	846
53	848
54	740
55	623
56	523
 	
 	
 	
 	

Sample ID	Volume
 	
 	
 	
 	
 	
 	
 	
 	
 	
 	
 	
 	
 	
 	
 	

Analysis Required:

Phase Contrast Microscopy (NIOSH 7400)

Polarized Light Microscopy (EPA)

AHERA TEM

PLM - NOB, TEM follow-up, if necessary

LPB Wipe (AAS)

Comments:

Report Results to:

Voicemail: Mike Goff 727-8804 **By:** 24hrs. **Phone No.:** _____

Fax: (518) 761-9053 attn: Peter Wohl **By:** _____

Chain-of-Custody: Signature: _____ Date: _____

Relinquished by: Mike Goff 2/19/07

Received by Lab.: _____

Received by Analyst: [Signature] 02/20/07



Air Sample Chain-of-Custody

290 Elwood Davis Road/Box 3107
Syracuse, New York 13220
(315) 457-5200 Fax: (315) 451-0052

Perimeter - Phase II

Project: <u>Warren County Economic Development</u>	Project/Billing Reference: <u>1032.001-A</u>
Address: <u>36 Elm Street</u>	Date Sampled: <u>2/20/07</u>
<u>Glens Falls, NY</u>	Sampled by: <u>MDG</u>

Sample ID	Volume
57	Blank
58	Blank
59	949
60	949
61	928
62	964
63	920
64	716
65	716
 	
 	
 	
 	
 	
 	

Sample ID	Volume
 	
 	
 	
 	
 	
 	
 	
 	
 	
 	
 	
 	
 	
 	
 	
 	

Analysis Required: Phase Contrast Microscopy (NIOSH 7400) <input checked="" type="checkbox"/> Polarized Light Microscopy (EPA) <input type="checkbox"/> AHERA TEM <input type="checkbox"/> PLM - NOB, TEM follow-up, if necessary <input type="checkbox"/> LPB Wipe (AAS) <input type="checkbox"/>	Comments:
--	--------------------------

Report Results to: Voicemail: <u>Mike Goff 727-8804</u> Fax: <u>(518) 761-9053 attn Peter Wohl</u>	Phone No.: By: <u>24hrs.</u> By: _____
---	---

Chain-of-Custody: Relinquished by: <u>Mike Goff</u> Received by Lab.: _____ Received by Analyst: <u>[Signature]</u>	Signature: _____ Date: <u>2/20/07</u> Date: <u>02/21/07</u>
---	---



Air Sample Chain-of-Custody

290 Elwood Davis Road/Box 3107
 Syracuse, New York 13220
 (315) 457-5200 Fax: (315) 451-0052

Perimeter - IB

Project: <u>Warren County Economic Development</u> Address: <u>36 Elm Street</u> <u>Glens Falls, NY</u>	Project/Billing Reference: <u>1032.001-A</u> Date Sampled: <u>2/23/07</u> Sampled by: <u>MDG</u>
---	---

Sample ID	Volume
84	Blank
85	Blank
86	1002
87	1002
88	1002
89	998
90	998
91	998
92	998
<i>[Diagonal line through remaining rows]</i>	

Sample ID	Volume
<i>[Diagonal line through entire table]</i>	

Analysis Required:

Phase Contrast Microscopy (NIOSH 7400)	<input checked="" type="checkbox"/>
Polarized Light Microscopy (EPA)	<input type="checkbox"/>
AHERA TEM	<input type="checkbox"/>
PLM - NOB, TEM follow-up, if necessary	<input type="checkbox"/>
LPB Wipe (AAS)	<input type="checkbox"/>

Comments:

please fax hard copy to: [arrow] Thanks

Report Results to:

Voicemail: <u>Mike Carpenter 576-0982</u> Fax: <u>(518) 761-9053 attn: Peter Wohl</u>	Phone No.: _____ By: _____
--	---

Chain-of-Custody:

Relinquished by: <i>Michael D. [Signature]</i>	Signature: _____
Received by Lab.: _____	Date: <u>2/23/07</u>
Received by Analyst: <i>[Signature]</i>	Date: <u>02/26/07</u>

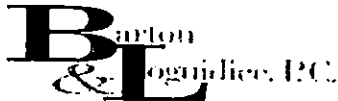

Air Sample Chain-of-Custody

290 Elwood Davis Road/Box 3107
Syracuse, New York 13220
(315) 457-5200 Fax: (315) 451-0052

Project: <u>Warren County Economic Development</u>		Project/Billing Reference: <u>1032.001-A</u>	
Address: <u>36 Elm Street</u>		Date Sampled: <u>2/28/07</u>	
<u>Glens Falls, NY</u>		Sampled by: <u>M. Carpenter</u>	
Sample ID	Volume	Sample ID	Volume
116	Blank	X	
117	Blank		
118	963.9		
119	966		
120	728		
121	934.8		
122	934.8		
123	945		
124	932.4		
125	932.4		
126	932.4		
127	930.3		
128	930.3		
Analysis Required:		Comments:	
Phase Contrast Microscopy (NIOSH 7400) <input checked="" type="checkbox"/>		Please leave results on my voicemail too. Thanks!	
Polarized Light Microscopy (EPA) <input type="checkbox"/>			
AHERA TEM <input type="checkbox"/>			
PLM - NOB, TEM follow-up, if necessary <input type="checkbox"/>			
LPB Wipe (AAS) <input type="checkbox"/>			
Report Results to:		Phone No.:	
Voicemail: <u>(315) 576-0982 - Mike Carpenter</u> By: <u>24hrs.</u>			
Fax: <u>(518) 761-9053 - Peter Wohl</u> By: <u>↓</u>			
Chain-of-Custody:		Signature:	
Relinquished by: <u>[Signature]</u>		Date:	
Received by Lab.:		<u>2/28/07</u>	
Received by Analyst: <u>[Signature]</u>		<u>02/01/07</u>	



Air Sample Chain-of-Custody

290 Elwood Davis Road/Box 3107
 Syracuse, New York 13220
 (315) 457-5200 Fax: (315) 451-0052

Project: <u>Warren County Economic Development</u> Address: <u>36 Elm Street</u> <u>Glens Falls, NY</u>		Project/Billing Reference: <u>1032.001-A</u> Date Sampled: <u>3/2/07</u> Sampled by: <u>Michael Carpenter</u>																																															
<table border="1" style="width:100%; border-collapse: collapse;"> <thead> <tr> <th style="width:25%;">Sample ID</th> <th style="width:75%;">Volume</th> </tr> </thead> <tbody> <tr><td>143</td><td>Blank</td></tr> <tr><td>144</td><td>Blank</td></tr> <tr><td>145</td><td>680.75</td></tr> <tr><td>146</td><td>815.1</td></tr> <tr><td>147</td><td>754.25</td></tr> <tr><td>148</td><td>840.5</td></tr> <tr><td>149</td><td>861</td></tr> <tr><td>150</td><td>861</td></tr> <tr><td>151</td><td>858.9</td></tr> <tr><td>152</td><td>858.9</td></tr> <tr><td>153</td><td>816</td></tr> <tr><td>154</td><td>981</td></tr> <tr><td>155</td><td>981</td></tr> </tbody> </table>	Sample ID	Volume	143	Blank	144	Blank	145	680.75	146	815.1	147	754.25	148	840.5	149	861	150	861	151	858.9	152	858.9	153	816	154	981	155	981	<table border="1" style="width:100%; border-collapse: collapse;"> <thead> <tr> <th style="width:25%;">Sample ID</th> <th style="width:75%;">Volume</th> </tr> </thead> <tbody> <tr><td>156</td><td>991.9</td></tr> <tr><td>157</td><td>991.9</td></tr> <tr><td>158</td><td>1002.8</td></tr> <tr><td>159</td><td>934.5</td></tr> <tr><td>160</td><td>934.5</td></tr> <tr><td>161</td><td>934.5</td></tr> <tr><td>162</td><td>934.5</td></tr> <tr><td>163</td><td>981</td></tr> <tr><td colspan="2" style="text-align:center; height: 100px;">X</td></tr> </tbody> </table>	Sample ID	Volume	156	991.9	157	991.9	158	1002.8	159	934.5	160	934.5	161	934.5	162	934.5	163	981	X	
Sample ID	Volume																																																
143	Blank																																																
144	Blank																																																
145	680.75																																																
146	815.1																																																
147	754.25																																																
148	840.5																																																
149	861																																																
150	861																																																
151	858.9																																																
152	858.9																																																
153	816																																																
154	981																																																
155	981																																																
Sample ID	Volume																																																
156	991.9																																																
157	991.9																																																
158	1002.8																																																
159	934.5																																																
160	934.5																																																
161	934.5																																																
162	934.5																																																
163	981																																																
X																																																	
Analysis Required: Phase Contrast Microscopy (NIOSH 7400) <input checked="" type="checkbox"/> Polarized Light Microscopy (EPA) <input type="checkbox"/> AHERA TEM <input type="checkbox"/> PLM - NOB, TEM follow-up, if necessary <input type="checkbox"/> LPB Wipe (AAS) <input type="checkbox"/>		Comments: Thanks for also leaving voicemails I appreciate it!																																															
Report Results to: Voicemail: <u>(315) 576-0982</u> Fax: <u>(518) 761-9053 - Peter Wohl</u>		Phone No.: By: <u>24hrs.</u> By: _____																																															
Chain-of-Custody: Signature: _____ Date: _____																																																	
Relinquished by: <u>[Signature]</u>		Date: <u>3/2/07</u>																																															
Received by Lab.: <u>[Signature]</u>		Date: <u>03/05/07 10:22</u>																																															
Received by Analyst: _____																																																	



Air Sample Chain-of-Custody

290 Elwood Davis Road/Box 3107
Syracuse, New York 13220
(315) 457-5200 Fax: (315) 451-0052

Project: <u>Warren County Economic Development</u>		Project/Billing Reference: <u>1032.001-A</u>	
Address: <u>36 Elm Street</u>		Date Sampled: <u>3/5/07</u>	
<u>Glens Falls, NY</u>		Sampled by: <u>M. Carpenter</u>	
Sample ID	Volume	Sample ID	Volume
164	Blank		
165	Blank		
166	756		
167	756		
168	758.1		
169	630		
170	703.5		
171	904.5		
172	457.8		
173	457.8		
174	455.7		
 			
 			
Analysis Required:		Comments:	
Phase Contrast Microscopy (NIOSH 7400) <input checked="" type="checkbox"/>			
Polarized Light Microscopy (EPA) <input type="checkbox"/>			
AHERA TEM <input type="checkbox"/>			
PLM - NOB, TEM follow-up, if necessary <input type="checkbox"/>			
LPB Wipe (AAS) <input type="checkbox"/>			
Report Results to:		Phone No.:	
Voicemail: <u>(315) 576-0982 - M. Carpenter</u>		By: <u>24hrs.</u>	
Fax: <u>(518) 761-9053</u>		By: <u>↓</u>	
Chain-of-Custody:		Date:	
Relinquished by: <u>M.D.P.</u>		<u>3/5/07</u>	
Received by Lab.:			
Received by Analyst: <u>[Signature]</u>		<u>03/06/07</u>	



Air Sample Chain-of-Custody

290 Elwood Davis Road/Box 3107
Syracuse, New York 13220
(315) 457-5200 Fax: (315) 451-0052

Project: Warren County Economic Development
Address: 36 Elm Street
Glens Falls, NY

Project/Billing Reference: 1032.001-A
Date Sampled: 3/6/07
Sampled by: Michael Carpenter

Sample ID	Volume
175	Blank
176	Blank
177	921.9
178	921.9
179	921.9
180	913.5
181	913.5
182	913.5
183	913.5
184	913.5
185	935.25
186	926.5
187	926.5

Sample ID	Volume
188	926.5
189	926.5
190	926.5
191	926.5
192	926.5
193	926.5
194	926.5
195	926.5
196	926.5
197	926.5
198	926.5
199	926.5
200	926.5

Finds {

Finds }

Analysis Required:

Phase Contrast Microscopy (NIOSH 7400)

Polarized Light Microscopy (EPA)

AHERA TEM

PLM - NOB, TEM follow-up, if necessary

LPB Wipe (AAS)

Comments:

The sooner the better, these guys are running behind !!

Thanks Mike

Report Results to: Voicemail: (315) 576-0982 - Mike Carpenter By: 24hrs.
Fax: (518) 761-9053 - Peter Wohl By: ↓

Phone No.:

Chain-of-Custody: Signature: *[Signature]* Date: 3/6/07

Relinquished by: *[Signature]*

Received by Lab: *[Signature]* 03/07/07

Received by Analyst: *[Signature]* 03/07/07



Air Sample Chain-of-Custody

290 Elwood Davis Road/Box 3107
Syracuse, New York 13220
(315) 457-5200 Fax: (315) 451-0052

Project: Warren County Economic Development
Address: 36 Elm Street
Glens Falls, NY

Project/Billing Reference: 1032.001-A

Date Sampled: 3/7/07

Sampled by: Michael Carpenter

Sample ID	Volume
201	Blank
202	Blank
203	930.7
204	953.4
205	908
206	894.6
207	894.6
208	892.5
209	
210	
211	
212	981
213	981

Sample ID	Volume
214	981
215	981
216	981
217	915.6
218	915.6
219	828.4
220	828.4
221	839.3
222	937.4
223	937.4
224	937.4
225	937.4
226	937.4

Finals

ME
Finals

Analysis Required:

- Phase Contrast Microscopy (NIOSH 7400)
- Polarized Light Microscopy (EPA)
- AHERA TEM
- PLM - NOB, TEM follow-up, if necessary
- LPB Wipe (AAS)

Comments:

Round 2 of basement finals

Report Results to:

Voicemail: (315) 576-0982 - M. Carpenter
Fax: (518) 761-9053 - Peter Wihl

Phone No.:

By: 24hrs.

By:

Chain-of-Custody:

Signature:

Date:

Relinquished by:

M. D. R.

3/7/07

Received by Lab.:

Received by Analyst:

Stephen J. Spaul

03/08/07



Air Sample Chain-of-Custody

290 Elwood Davis Road/Box 3107
Syracuse, New York 13220
(315) 457-5200 Fax: (315) 451-0052

Project: <u>Warren County Economic Development</u>		Project/Billing Reference: <u>1032.001-A</u>	
Address: <u>36 Elm Street</u>		Date Sampled: <u>3/12/07</u>	
<u>Glens Falls, NY</u>		Sampled by: <u>M. Carpenter</u>	
Sample ID	Volume	Sample ID	Volume
249	Blank	X	X
250	Blank		
251	913.5		
252	913.5		
253	913.5		
254	913.5		
255	1000.5		
256	913.5		
X			
X			
X			
X			
X			
X			
X			
Analysis Required:		Comments:	
Phase Contrast Microscopy (NIOSH 7400) <input checked="" type="checkbox"/>			
Polarized Light Microscopy (EPA) <input type="checkbox"/>			
AHERA TEM <input type="checkbox"/>			
PLM - NOB, TEM follow-up, if necessary <input type="checkbox"/>			
LPB Wipe (AAS) <input type="checkbox"/>			
Report Results to:		Phone No.:	
Voicemail: <u>(315) 576-0982 - me</u>		By: <u>24hrs.</u>	
Fax: <u>(518) 761-9053 - Peter Wohl</u>		By: <u>↓</u>	
Chain-of-Custody:		Signature:	
Relinquished by:		Date:	
<u>[Signature]</u>		<u>3/12/07</u>	
Received by Lab.:		<u>[Signature]</u>	
Received by Analyst:		<u>3/14/07</u>	



INVOICE # 11565

16-Apr-07

SOLD TO:
GREATER GLENS FALLS LOCAL DEVELOPMENT CORP.
42 RIDGE STREET
GLENS FALLS, NEW YORK 12801

SHIP TO:
36 ELM STREET
GLENS FALLS, NY

SCOPE: ASBESTOS AND LEAD
ABATEMENT AS PER CONTRACT

PROJECT #A07-031
TERMS: NET 30 DAYS
SITE #E557019

DATE	QTY	DESCRIPTION	PRICE	TOTAL
4/16/2007	1.0 lot	REMOVAL AND DISPOSAL OF ASBESTOS	\$ 56,500.00 lot	\$ 56,500.00
4/16/2007	1.0 lot	REMOVAL AND HANDLING OF LEAD	\$ 26,400.00 lot	\$ 26,400.00
4/16/2007	7.0 ea	LEAD BASED PAINT DISPOSAL	\$ 723.00 drm	\$ 5,061.00

PLEASE REMIT PAYMENT TO:
ACTION TECHNICAL SERVICES
122 PICKARD DRIVE
SYRACUSE, NY 13211

SUBTOTAL	\$ 87,961.00
Less 5% Retainer	\$ (4,398.05)
TOTAL DUE	\$ 83,562.95

INITIALS: *SR/L*

FILE # *1032.001-1A*

COPY TO:

SR/L

SDN

Baron & ...

APR 18 2007

Control Files

Please print or type. (Form designed for use on elite (12-pitch) typewriter.)

Form Approved. OMB No. 2050-0039

UNIFORM HAZARDOUS WASTE MANIFEST	1. Generator ID Number NY R 0 0 0 1 4 4 4 3	2. Page 1 of 1	3. Emergency Response Phone (800) 424-9300	4. Manifest Tracking Number 002571828 JJK
---	--	-------------------	---	---

5. Generator's Name and Mailing Address GREATER GLENS FALLS DEV CORP Attn: T Donohue 42 RIDGE STREET GLENS FALLS NY 12001-3424	Generator's Site Address (if different than mailing address) Greater Glens Falls Dev Corp. 35 Elm Street Glens Falls NY 12001
Generator's Phone: (315) 455-1935	

6. Transporter 1 Company Name FRANK'S VACUUM TRUCK SRVC., INC.	U.S. EPA ID Number NY 0 9 8 2 7 4 2 8 1 4
--	---

7. Transporter 2 Company Name	U.S. EPA ID Number
-------------------------------	--------------------

8. Designated Facility Name and Site Address CWM CHEMICAL SERVICES, L.L.C 1500 BALMER RD MODEL CITY NY 14107	U.S. EPA ID Number NY 0 0 4 9 6 3 6 6 7 4
Facility's Phone: (716) 384-8233	

9a. HM	9b. U.S. DOT Description (including Proper Shipping Name, Hazard Class, ID Number, and Packing Group (if any))	10. Containers		11. Total Quantity	12. Unit Wt/Vol.	13. Waste Codes		
		No.	Type					
X	1. RC HAZARDOUS WASTE, SOLID, N.O.S., S. NA3077 Bl.(D005) NY100511	xx7	DRA	(500) 1,400	P	D005		Y
	2.							
	3.							
	4.							

14. Special Handling Instructions and Additional Information
**NY100511 - Lead Paint Chips
ERG # 171**

15. GENERATOR'S/OFFEROR'S CERTIFICATION: I hereby declare that the contents of this consignment are fully and accurately described above by the proper shipping name, and are classified, packaged, marked and labeled/placarded, and are in all respects in proper condition for transport according to applicable international and national governmental regulations. If export shipment and I am the Primary Exporter, I certify that the contents of this consignment conform to the terms of the attached EPA Acknowledgment of Consent. I certify that the waste minimization statement identified in 40 CFR 262.27(a) (if I am a large quantity generator) or (b) (if I am a small quantity generator) is true.

Generator's/Offeror's Printed/Typed Name LeRoy B. Jones IV	Signature <i>[Signature]</i>	Month 15	Day 21	Year 07
--	---------------------------------	--------------------	------------------	-------------------

16. International Shipments Import to U.S. Export from U.S. Port of entry/exit: _____ Date leaving U.S.: _____

17. Transporter Acknowledgment of Receipt of Materials

Transporter 1 Printed/Typed Name JOHN DROZDZIK	Signature <i>[Signature]</i>	Month 10	Day 21	Year 07
Transporter 2 Printed/Typed Name	Signature	Month	Day	Year

18. Discrepancy

18a. Discrepancy Indication Space Quantity Type Residue Partial Rejection Full Rejection

Manifest Reference Number: _____

18b. Alternate Facility (or Generator) U.S. EPA ID Number

Facility's Phone: _____

18c. Signature of Alternate Facility (or Generator) Month Day Year

19. Hazardous Waste Report Management Method Codes (i.e., codes for hazardous waste treatment, disposal, and recycling systems)

1. H132	2.	3.	4.
----------------	----	----	----

20. Designated Facility Owner or Operator: Certification of receipt of hazardous materials covered by the manifest except as noted in Item 18a

Printed/Typed Name	Signature	Month	Day	Year
--------------------	-----------	-------	-----	------

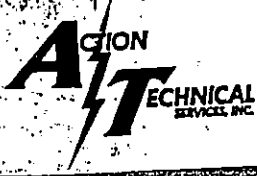

122 Pickard Dr.
Syracuse, NY 13211
Tel: 315-455-1625

NON-HAZARDOUS WASTE MANIFEST FOR BULK SHIPMENTS

1793

GENERATOR

Generator Name Greater Glens Falls Local Development Corporation
Address 1/2 Ct. of Glens Falls, Community Dev. Dept.
42 Ridge Street, Glens Falls, NY 12801
Contact Tom Donohue
Phone No. 518 - 7616007

Generating Location Glens Falls Business Incubator
Address 36 Elm St.
Glens Falls, NY 12801
Contact Steve L.
Phone No. 315 - 2181801

DESCRIPTION OF WASTE

- ABESTOS, 9, NA2212, III, RQ, (GUIDE #171)
RESPONSIBLE AGENCY REGIONAL ADMINISTRATOR:
USEPA REGION II, 26 FEDERAL PLAZA N.Y., N.Y. 10278
 - OTHER: _____

Profile# NR

DESCRIPTION OF SHIPMENT

ESTIMATE VOLUME: 100 YDS.

- ROLL OFF - DUMP TRAILER
 - DUMP TRUCK - OTHER enclosed

Van trailer

ACTION TECHNICAL SERVICES PROJECT NUMBER A07-031

I hereby certify that the above named material does not contain free liquid as defined by 40 CFR Part 260.10 or any applicable state law, is not a hazardous waste as defined by 40 CFR Part 261 or any applicable state law, has been properly described, classified and packaged, and is in proper condition for transportation according to applicable regulations.

Dan Haisewski
Generator Authorized Agent Name

Signature

03 20 07
Shipment Date

TRANSPORTER

Truck No. 93
Transporter Name TILT INC.
Address 436 CORTSI
MEXICO N.Y. 13114

Phone No. 315 343 7520
Driver Name (Print) CRISTO STEJNEVIC
Vehicle License No./State 31079 TR
DEC/EPA Permit # 7A444

I hereby certify that the above name material was pick up at the generator site listed above.

Craig Haisewski
Driver Signature 03 20 07
Shipment Date

I hereby certify that the above named material was delivered without incident to the destination listed below

Driver Signature _____
Delivery Date

DISPOSAL FACILITY

Facility Name CITY OF ALBANY LANDFILL
Address _____
Phone No. _____

I hereby certify that the above described material has been accepted and received.

Name of Authorized Agent _____
Signature _____
Receipt Date

WASTE MANIFEST

Paragon
Environmental
Construction, Inc.

P.E.C. Project No. 1013

Project Name: Greater Glens Falls Develop. C

Project Address: 36 ELM ST.
GLENS FALLS

GENERATOR INFORMATION										
Generator Name <u>Greater Glens Falls Development</u>					Generating Location <u>Adirondack Regional Business Incubator</u>					
Address <u>36 Elm St</u>					Address <u>36 ELM ST</u>					
City <u>Glens Falls</u>		State <u>N.Y.</u>		Zip <u>N.Y.</u>		City <u>GLENS</u>		State <u>FALLS</u>		Zip <u>NY.</u>
Phone Number <u>518 218 1801</u>		Authorized Agent <u>STEVE LAFFEVER</u>			Container Type					
					Drums	<input checked="" type="checkbox"/> Bags	Yards	Boxes	Other	

Description of Waste	Quantity
24 hr Emergency # 585-254-7574 (x254) ERG # 171 RQ HAZARDOUS SUBSTANCE SOLID N.O.S. (Asbestos) NA-9188 Asbestos, 9 NA2212, III, RQ USEPA REGION II 26 Federal Plaza NY, N.Y. 10278	ORME-E <u>30</u> <u>BAGS</u>

This is to certify that the above named materials are properly classified, described, packaged, marked and labeled, and are in proper condition for transportation according to the applicable regulations of the Department of Transportation and Department of Environmental Conservation

Generator Authorized Agent Signature <u>Steve Laffever</u>		Superintendent Signature <u>Frank D'Amico</u>		Shipment Date <u>4-3-07</u>	
Transporter Name <u>Ciotti Enterprises</u>		Phone Number <u>463 4416</u>		Truck Number <u>C-08</u>	
Address <u>6533 BAGLEY RD.</u>		Vehicle License No. <u>72018 JGI</u>		State <u>N.Y.</u>	
City <u>EAST SYRACUSE</u>		State <u>N.Y.</u>		Zip <u>13208</u>	
		Drivers Name (Print) <u>Mark Led</u>		Vehicle Certification <u>7A-480</u>	

I hereby certify that the above named material was picked up at the generator site listed above

I hereby certify that the above named material was delivered without incident to the destination listed below

Driver Signature <u>[Signature]</u>		Shipment Date <u>4-3-07</u>		Driver Signature <u>[Signature]</u>		Delivery Date <u>4-3-07</u>	
--	--	--------------------------------	--	--	--	--------------------------------	--

Destination							
Site Name <u>AUBURN LANDFILL</u>				Phone Number <u>252 6441</u>			
Address <u>311 NORTH DIVISION ST</u>				City <u>AUBURN</u>			
State <u>N.Y.</u>		Zip <u>13021</u>		State <u>N.Y.</u>		Zip <u>13021</u>	

I hereby certify that the above named material has been accepted and to the best of my knowledge, the foregoing is true and accurate

Name of Authorized Agent <u>[Signature]</u>		Signature <u>[Signature]</u>		Receipt Date <u>4-3-07</u>	
--	--	---------------------------------	--	-------------------------------	--