



BROWNFIELD CLEANUP PROGRAM (BCP) APPLICATION FORM

DEC requires an application to request major changes to the description of the property set forth in a Brownfield Cleanup Agreement, or "BCA" (e.g., adding a significant amount of new property, or adding property that could affect an eligibility determination due to contamination levels or intended land use). Such application must be submitted and processed in the same manner as the original application, including the required public comment period. **Is this an application to amend an existing BCA?**

Yes No If yes, provide existing site number: _____

PART A (note: application is separated into Parts A and B for DEC review purposes) *BCP App Rev 10*

Section I. Requestor Information - See Instructions for Further Guidance		DEC USE ONLY BCP SITE #:
NAME City of Lackawanna		
ADDRESS 714 Ridge Road		
CITY/TOWN Lackawanna, NY		ZIP CODE 14218
PHONE 716-827-6421	FAX	E-MAIL development@lackny.com
<p>Is the requestor authorized to conduct business in New York State (NYS)? <input checked="" type="checkbox"/> Yes <input type="checkbox"/> No</p> <ul style="list-style-type: none"> If the requestor is a Corporation, LLC, LLP or other entity requiring authorization from the NYS Department of State to conduct business in NYS, the requestor's name must appear, exactly as given above, in the NYS Department of State's Corporation & Business Entity Database. A print-out of entity information from the database must be submitted to the New York State Department of Environmental Conservation (DEC) with the application to document that the requestor is authorized to do business in NYS. Please note: If the requestor is an LLC, the members/owners names need to be provided on a separate attachment. <p>Do all individuals that will be certifying documents meet the requirements detailed below? <input checked="" type="checkbox"/> Yes <input type="checkbox"/> No</p> <ul style="list-style-type: none"> Individuals that will be certifying BCP documents, as well as their employers, meet the requirements of Section 1.5 of DER-10: Technical Guidance for Site Investigation and Remediation and Article 145 of New York State Education Law. Documents that are not properly certified will be not approved under the BCP. 		

Section II. Project Description	
1. What stage is the project starting at?	<input checked="" type="checkbox"/> Investigation <input type="checkbox"/> Remediation
<p>NOTE: If the project is proposed to start at the remediation stage, a Remedial Investigation Report (RIR) at a minimum is required to be attached, resulting in a 30-day public comment period. If an Alternatives Analysis and Remedial Work Plan are also attached (see DER-10 / Technical Guidance for Site Investigation and Remediation for further guidance) then a 45-day public comment period is required.</p>	
2. If a final RIR is included, please verify it meets the requirements of Environmental Conservation Law (ECL) Article 27-1415(2):	<input type="checkbox"/> Yes <input type="checkbox"/> No
3. Please attach a short description of the overall development project, including:	
<ul style="list-style-type: none"> the date that the remedial program is to start; and the date the Certificate of Completion is anticipated. 	

Section III. Property's Environmental History

All applications **must include** an Investigation Report (per ECL 27-1407(1)). The report must be sufficient to establish contamination of environmental media on the site above applicable Standards, Criteria and Guidance (SCGs) based on the reasonably anticipated use of the property.

To the extent that existing information/studies/reports are available to the requestor, please attach the following (**please submit the information requested in this section in electronic format only**):

- 1. Reports:** an example of an Investigation Report is a Phase II Environmental Site Assessment report prepared in accordance with the latest American Society for Testing and Materials standard (ASTM E1903). **Please submit a separate electronic copy of each report in Portable Document Format (PDF).**

2. SAMPLING DATA: INDICATE KNOWN CONTAMINANTS AND THE MEDIA WHICH ARE KNOWN TO HAVE BEEN AFFECTED. LABORATORY REPORTS SHOULD BE REFERENCED AND COPIES INCLUDED.

Contaminant Category	Soil	Groundwater	Soil Gas
Petroleum			
Chlorinated Solvents	X		
Other VOCs	X	X	
SVOCs	X		
Metals	X	X	
Pesticides			
PCBs			
Other*			

*Please describe: Acetone/ Metals

3. FOR EACH IMPACTED MEDIUM INDICATED ABOVE, INCLUDE A SITE DRAWING INDICATING:

- SAMPLE LOCATION
- DATE OF SAMPLING EVENT
- KEY CONTAMINANTS AND CONCENTRATION DETECTED
- FOR SOIL, HIGHLIGHT IF ABOVE REASONABLY ANTICIPATED USE
- FOR GROUNDWATER, HIGHLIGHT EXCEEDANCES OF 6NYCRR PART 703.5
- FOR SOIL GAS/ SOIL VAPOR/ INDOOR AIR, HIGHLIGHT IF ABOVE MITIGATE LEVELS ON THE NEW YORK STATE DEPARTMENT OF HEALTH MATRIX

THESE DRAWINGS ARE TO BE REPRESENTATIVE OF ALL DATA BEING RELIED UPON TO MAKE THE CASE THAT THE SITE IS IN NEED OF REMEDIATION UNDER THE BCP. DRAWINGS SHOULD NOT BE BIGGER THAN 11" X 17". THESE DRAWINGS SHOULD BE PREPARED IN ACCORDANCE WITH ANY GUIDANCE PROVIDED.

ARE THE REQUIRED MAPS INCLUDED WITH THE APPLICATION?*

(*answering No will result in an incomplete application)

Yes No

4. INDICATE PAST LAND USES (CHECK ALL THAT APPLY):

- | | | | |
|---|--|---|--|
| <input type="checkbox"/> Coal Gas Manufacturing | <input type="checkbox"/> Manufacturing | <input type="checkbox"/> Agricultural Co-op | <input type="checkbox"/> Dry Cleaner |
| <input type="checkbox"/> Salvage Yard | <input type="checkbox"/> Bulk Plant | <input type="checkbox"/> Pipeline | <input type="checkbox"/> Service Station |
| <input type="checkbox"/> Landfill | <input type="checkbox"/> Tannery | <input type="checkbox"/> Electroplating | <input type="checkbox"/> Unknown |

Other: Previous School/ Commercial use for former Friendship House

Section IV. Property Information - See Instructions for Further Guidance

PROPOSED SITE NAME Former Friendship House of WNY

ADDRESS/LOCATION 100 Dona Street

CITY/TOWN Lackawanna ZIP CODE 14218

MUNICIPALITY(IF MORE THAN ONE, LIST ALL): City of Lackawanna

COUNTY Erie SITE SIZE (ACRES) 2.2

LATITUDE (degrees/minutes/seconds)

42 ° 48 ' 58.18 "

LONGITUDE (degrees/minutes/seconds)

78 ° 50 ' 33.93 "

Complete tax map information for all tax parcels included within the proposed site boundary. If a portion of any lot is proposed, please indicate as such by inserting "P/O" in front of the lot number in the appropriate box below, and only include the acreage for that portion of the tax parcel in the corresponding far right column. ATTACH REQUIRED MAPS PER THE APPLICATION INSTRUCTIONS.

Parcel Address	Section No.	Block No.	Lot No.	Acreage
100 Dona Street	141.67	3	1	2.2

1. Do the proposed site boundaries correspond to tax map metes and bounds? Yes No
If no, please attach an accurate map of the proposed site.

2. Is the required property map attached to the application? Yes No
(application will not be processed without map)

3. Is the property within a designated Environmental Zone (En-zone) pursuant to Tax Law 21(b)(6)?
(See [DEC's website](#) for more information) Yes No

If yes, identify census tract : 174

Percentage of property in En-zone (check one): 0-49% 50-99% 100%

4. Is this application one of multiple applications for a large development project, where the development project spans more than 25 acres (see additional criteria in BCP application instructions)? Yes No

If yes, identify name of properties (and site numbers if available) in related BCP applications: _____

5. Is the contamination from groundwater or soil vapor solely emanating from property other than the site subject to the present application? Yes No

6. Has the property previously been remediated pursuant to Titles 9, 13, or 14 of ECL Article 27, Title 5 of ECL Article 56, or Article 12 of Navigation Law? Yes No

If yes, attach relevant supporting documentation.

7. Are there any lands under water? Yes No
If yes, these lands should be clearly delineated on the site map.

Section IV. Property Information (continued)

8. Are there any easements or existing rights of way that would preclude remediation in these areas? If yes, identify here and attach appropriate information. Yes No

Easement/Right-of-way Holder

Description

9. List of Permits issued by the DEC or USEPA Relating to the Proposed Site (type here or attach information)

Type

Issuing Agency

Description

10. Property Description and Environmental Assessment – **please refer to application instructions for the proper format of each narrative requested.**

Are the Property Description and Environmental Assessment narratives included in the **prescribed format**? Yes No

Note: Questions 11 through 13 only pertain to sites located within the five counties comprising New York City

11. Is the requestor seeking a determination that the site is eligible for tangible property tax credits? Yes No

If yes, requestor must answer questions on the supplement at the end of this form.

12. Is the Requestor now, or will the Requestor in the future, seek a determination that the property is Upside Down? Yes No

13. If you have answered Yes to Question 12, above, is an independent appraisal of the value of the property, as of the date of application, prepared under the hypothetical condition that the property is not contaminated, included with the application? Yes No

NOTE: If a tangible property tax credit determination is not being requested in the application to participate in the BCP, the applicant may seek this determination at any time before issuance of a certificate of completion by using the BCP Amendment Application, except for sites seeking eligibility under the underutilized category.

If any changes to Section IV are required prior to application approval, a new page, initialed by each requestor, must be submitted.

Initials of each Requestor: _____

BCP application - PART B (note: application is separated into Parts A and B for DEC review purposes)

Section V. Additional Requestor Information See Instructions for Further Guidance	DEC USE ONLY BCP SITE NAME: _____ BCP SITE #: _____
--	---

NAME OF REQUESTOR'S AUTHORIZED REPRESENTATIVE Richard Stanton		
ADDRESS 714 Ridge Road		
CITY/TOWN Lackawanna		ZIP CODE 14218
PHONE 716-827-6421	FAX	E-MAIL Development@lackny.com
NAME OF REQUESTOR'S CONSULTANT Richard Backert		
ADDRESS 141 Elm Street		
CITY/TOWN Buffalo, NY		ZIP CODE 14203
PHONE 716-955-3024	FAX	E-MAIL Rbackert@cscos.com
NAME OF REQUESTOR'S ATTORNEY Richard Stanton		
ADDRESS 714 Ridge Road		
CITY/TOWN Lackawanna		ZIP CODE 14218
PHONE	FAX	E-MAIL Development@lackny.com

Section VI. Current Property Owner/Operator Information – if not a Requestor

CURRENT OWNER'S NAME City of Lackawanna		OWNERSHIP START DATE: 2/28/2008
ADDRESS 714 Ridge Road		
CITY/TOWN Lackawanna		ZIP CODE 14218
PHONE 716-827-6421	FAX	E-MAIL Development@lackny.com
CURRENT OPERATOR'S NAME City of Lackawanna		
ADDRESS 714 Ridge Road		
CITY/TOWN Lackawanna		ZIP CODE 14218
PHONE 716-827-6421	FAX	E-MAIL Devlopment@lackny.com

PROVIDE A LIST OF PREVIOUS PROPERTY OWNERS AND OPERATORS WITH NAMES, LAST KNOWN ADDRESSES AND TELEPHONE NUMBERS AS AN ATTACHMENT. DESCRIBE REQUESTOR'S RELATIONSHIP, TO EACH PREVIOUS OWNER AND OPERATOR, INCLUDING ANY RELATIONSHIP BETWEEN REQUESTOR'S CORPORATE MEMBERS AND PREVIOUS OWNER AND OPERATOR. IF NO RELATIONSHIP, PUT "NONE".

IF REQUESTOR IS NOT THE CURRENT OWNER, DESCRIBE REQUESTOR'S RELATIONSHIP TO THE CURRENT OWNER, INCLUDING ANY RELATIONSHIP BETWEEN REQUESTOR'S CORPORATE MEMBERS AND THE CURRENT OWNER.

Section VII. Requestor Eligibility Information (Please refer to ECL § 27-1407)

If answering "yes" to any of the following questions, please provide an explanation as an attachment.

1. Are any enforcement actions pending against the requestor regarding this site? Yes No
2. Is the requestor subject to an existing order for the investigation, removal or remediation of contamination at the site? Yes No
3. Is the requestor subject to an outstanding claim by the Spill Fund for this site? Any questions regarding whether a party is subject to a spill claim should be discussed with the Spill Fund Administrator. Yes No

Section VII. Requestor Eligibility Information (continued)

4. Has the requestor been determined in an administrative, civil or criminal proceeding to be in violation of i) any provision of the ECL Article 27; ii) any order or determination; iii) any regulation implementing Title 14; or iv) any similar statute, regulation of the state or federal government? If so, provide an explanation on a separate attachment. Yes No
5. Has the requestor previously been denied entry to the BCP? If so, include information relative to the application, such as name, address, DEC assigned site number, the reason for denial, and other relevant information. Yes No
6. Has the requestor been found in a civil proceeding to have committed a negligent or intentionally tortious act involving the handling, storing, treating, disposing or transporting of contaminants? Yes No
7. Has the requestor been convicted of a criminal offense i) involving the handling, storing, treating, disposing or transporting of contaminants; or ii) that involves a violent felony, fraud, bribery, perjury, theft, or offense against public administration (as that term is used in Article 195 of the Penal Law) under federal law or the laws of any state? Yes No
8. Has the requestor knowingly falsified statements or concealed material facts in any matter within the jurisdiction of DEC, or submitted a false statement or made use of or made a false statement in connection with any document or application submitted to DEC? Yes No
9. Is the requestor an individual or entity of the type set forth in ECL 27-1407.9 (f) that committed an act or failed to act, and such act or failure to act could be the basis for denial of a BCP application? Yes No
10. Was the requestor's participation in any remedial program under DEC's oversight terminated by DEC or by a court for failure to substantially comply with an agreement or order? Yes No
11. Are there any unregistered bulk storage tanks on-site which require registration? Yes No

THE REQUESTOR MUST CERTIFY THAT HE/SHE IS EITHER A PARTICIPANT OR VOLUNTEER IN ACCORDANCE WITH ECL 27-1405 (1) BY CHECKING ONE OF THE BOXES BELOW:

PARTICIPANT

A requestor who either 1) was the owner of the site at the time of the disposal of hazardous waste or discharge of petroleum or 2) is otherwise a person responsible for the contamination, unless the liability arises solely as a result of ownership, operation of, or involvement with the site subsequent to the disposal of hazardous waste or discharge of petroleum.

VOLUNTEER

A requestor other than a participant, including a requestor whose liability arises solely as a result of ownership, operation of or involvement with the site subsequent to the disposal of hazardous waste or discharge of petroleum.

NOTE: By checking this box, a requestor whose liability arises solely as a result of ownership, operation of or involvement with the site certifies that he/she has exercised appropriate care with respect to the hazardous waste found at the facility by taking reasonable steps to: i) stop any continuing discharge; ii) prevent any threatened future release; iii) prevent or limit human, environmental, or natural resource exposure to any previously released hazardous waste.

If a requestor whose liability arises solely as a result of ownership, operation of or involvement with the site, submit a statement describing why you should be considered a volunteer – be specific as to the appropriate care taken.

Section VII. Requestor Eligibility Information (continued)

Requestor Relationship to Property (check one):

Previous Owner Current Owner Potential /Future Purchaser Other _____

If requestor is not the current site owner, **proof of site access sufficient to complete the remediation must be submitted**. Proof must show that the requestor will have access to the property before signing the BCA and throughout the BCP project, including the ability to place an easement on the site Is this proof attached?

Yes No

Note: a purchase contract does not suffice as proof of access.

Section VIII. Property Eligibility Information - See Instructions for Further Guidance

1. Is / was the property, or any portion of the property, listed on the National Priorities List?
If yes, please provide relevant information as an attachment. Yes No
2. Is / was the property, or any portion of the property, listed on the NYS Registry of Inactive Hazardous Waste Disposal Sites pursuant to ECL 27-1305? Yes No
If yes, please provide: Site # _____ Class # _____
3. Is / was the property subject to a permit under ECL Article 27, Title 9, other than an Interim Status facility? Yes No
If yes, please provide: Permit type: _____ EPA ID Number: _____
Date permit issued: _____ Permit expiration date: _____
4. If the answer to question 2 or 3 above is yes, is the site owned by a volunteer as defined under ECL 27-1405(1)(b), or under contract to be transferred to a volunteer? Attach any information available to the requestor related to previous owners or operators of the facility or property and their financial viability, including any bankruptcy filing and corporate dissolution documentation. Yes No
5. Is the property subject to a cleanup order under Navigation Law Article 12 or ECL Article 17 Title 10? Yes No
If yes, please provide: Order # _____
6. Is the property subject to a state or federal enforcement action related to hazardous waste or petroleum? Yes No
If yes, please provide explanation as an attachment.

Section IX. Contact List Information

To be considered complete, the application must include the Brownfield Site Contact List in accordance with [DER-23 / Citizen Participation Handbook for Remedial Programs](#). Please attach, at a minimum, the names and addresses of the following:

1. The chief executive officer and planning board chairperson of each county, city, town and village in which the property is located.
2. Residents, owners, and occupants of the property and properties adjacent to the property.
3. Local news media from which the community typically obtains information.
4. The public water supplier which services the area in which the property is located.
5. Any person who has requested to be placed on the contact list.
6. The administrator of any school or day care facility located on or near the property.
7. The location of a document repository for the project (e.g., local library). **If the site is located in a city with a population of one million or more, add the appropriate community board as an additional document repository.** In addition, attach a copy of an acknowledgement from each repository indicating that it agrees to act as the document repository for the site.

Section X. Land Use Factors

1. What is the current municipal zoning designation for the site? mixed residential

What uses are allowed by the current zoning? (Check boxes, below)

Residential Commercial Industrial

If zoning change is imminent, please provide documentation from the appropriate zoning authority.

2. Current Use: Residential Commercial Industrial Vacant Recreational (check all that apply)

Attach a summary of current business operations or uses, with an emphasis on identifying possible contaminant source areas. If operations or uses have ceased, provide the date.

3. Reasonably anticipated use Post Remediation: Residential Commercial Industrial (check all that apply) **Attach a statement detailing the specific proposed use.**

If residential, does it qualify as single family housing? Yes No

4. Do current historical and/or recent development patterns support the proposed use?

Yes No

See Section X in Supplemental information attached to this form

5. Is the proposed use consistent with applicable zoning laws/maps? Briefly explain below, or attach additional information and documentation if necessary.

Yes No

See Section X in Supplemental information attached to this form

6. Is the proposed use consistent with applicable comprehensive community master plans, local waterfront revitalization plans, or other adopted land use plans? Briefly explain below, or attach additional information and documentation if necessary.

Yes No

See Section X in Supplemental information attached to this form

XI. Statement of Certification and Signatures

(By requestor who is an individual)

If this application is approved, I hererby acknowledge and agree: (1) to execute a Brownfield Cleanup Agreement (BCA) within 60 days of the date of DEC’s approval letter; (2) to the general terms and conditions set forth in the *DER-32, Brownfield Cleanup Program Applications and Agreements*; and (3) that in the event of a conflict between the general terms and conditions of participation and the terms contained in a site-specific BCA, the terms in the site-specific BCA shall control. Further, I hereby affirm that information provided on this form and its attachments is true and complete to the best of my knowledge and belief. I am aware that any false statement made herein is punishable as a Class A misdemeanor pursuant to section 210.45 of the Penal Law.

Date: _____ Signature: _____

Print Name: _____

(By a requestor other than an individual)

I hereby affirm that I am _____ (title) of _____ (entity); that I am authorized by that entity to make this application and execute the Brownfield Cleanup Agreement (BCA) and all subsequent amendments; that this application was prepared by me or under my supervision and direction. If this application is approved, I acknowledge and agree: (1) to execute a BCA within 60 days of the date of DEC’s approval letter; (2) to the general terms and conditions set forth in the *DER-32, Brownfield Cleanup Program Applications and Agreements*; and (3) that in the event of a conflict between the general terms and conditions of participation and the terms contained in a site-specific BCA, the terms in the site-specific BCA shall control. Further, I hereby affirm that information provided on this form and its attachments is true and complete to the best of my knowledge and belief. I am aware that any false statement made herein is punishable as a Class A misdemeanor pursuant to Section 210.45 of the Penal Law.

Date: _____ Signature: _____

Print Name: _____

SUBMITTAL INFORMATION:

- **Two (2)** copies, one paper copy with original signatures and one electronic copy in Portable Document Format (PDF), must be sent to:
 - Chief, Site Control Section
 - New York State Department of Environmental Conservation
 - Division of Environmental Remediation
 - 625 Broadway
 - Albany, NY 12233-7020

FOR DEC USE ONLY

BCP SITE T&A CODE: _____ **LEAD OFFICE:** _____

Supplemental Questions for Sites Seeking Tangible Property Credits in New York City ONLY. Sufficient information to demonstrate that the site meets one or more of the criteria identified in ECL 27 1407(1-a) must be submitted if requestor is seeking this determination.

BCP App Rev 10

Property is in Bronx, Kings, New York, Queens, or Richmond counties.	<input type="checkbox"/> Yes <input type="checkbox"/> No
Requestor seeks a determination that the site is eligible for the tangible property credit component of the brownfield redevelopment tax credit.	<input type="checkbox"/> Yes <input type="checkbox"/> No
Please answer questions below and provide documentation necessary to support answers.	
1. Is at least 50% of the site area located within an environmental zone pursuant to NYS Tax Law 21(b)(6)? Please see DEC's website for more information.	<input type="checkbox"/> Yes <input type="checkbox"/> No
2. Is the property upside down or underutilized as defined below?	Upside Down? <input type="checkbox"/> Yes <input type="checkbox"/> No Underutilized? <input type="checkbox"/> Yes <input type="checkbox"/> No
From ECL 27-1405(31):	
<p>"Upside down" shall mean a property where the projected and incurred cost of the investigation and remediation which is protective for the anticipated use of the property equals or exceeds seventy-five percent of its independent appraised value, as of the date of submission of the application for participation in the brownfield cleanup program, developed under the hypothetical condition that the property is not contaminated.</p>	
From 6 NYCRR 375-3.2(I) as of August 12, 2016: (Please note: Eligibility determination for the underutilized category can only be made at the time of application)	
375-3.2:	
<p>(I) "Underutilized" means, as of the date of application, real property on which no more than fifty percent of the permissible floor area of the building or buildings is certified by the applicant to have been used under the applicable base zoning for at least three years prior to the application, which zoning has been in effect for at least three years; and</p> <p>(1) the proposed use is at least 75 percent for industrial uses; or</p> <p>(2) at which:</p> <p>(i) the proposed use is at least 75 percent for commercial or commercial and industrial uses;</p> <p>(ii) the proposed development could not take place without substantial government assistance, as certified by the municipality in which the site is located; and</p> <p>(iii) one or more of the following conditions exists, as certified by the applicant:</p> <p>(a) property tax payments have been in arrears for at least five years immediately prior to the application;</p> <p>(b) a building is presently condemned, or presently exhibits documented structural deficiencies, as certified by a professional engineer, which present a public health or safety hazard; or</p> <p>(c) there are no structures.</p>	
<p>"Substantial government assistance" shall mean a substantial loan, grant, land purchase subsidy, land purchase cost exemption or waiver, or tax credit, or some combination thereof, from a governmental entity.</p>	

Supplemental Questions for Sites Seeking Tangible Property Credits in New York City (continued)

3. If you are seeking a formal determination as to whether your project is eligible for Tangible Property Tax Credits based in whole or in part on its status as an affordable housing project (defined below), you must attach the regulatory agreement with the appropriate housing agency (typically, these would be with the *New York City Department of Housing, Preservation and Development*; the *New York State Housing Trust Fund Corporation*; the *New York State Department of Housing and Community Renewal*; or the *New York State Housing Finance Agency*, though other entities may be acceptable pending Department review). **Check appropriate box, below:**

- Project is an Affordable Housing Project - Regulatory Agreement Attached;
- Project is Planned as Affordable Housing, But Agreement is Not Yet Available* (*Checking this box will result in a “pending” status. The Regulatory Agreement will need to be provided to the Department and the Brownfield Cleanup Agreement will need to be amended prior to issuance of the CoC in order for a positive determination to be made.);
- This is Not an Affordable Housing Project.

From 6 NYCRR 375- 3.2(a) as of August 12, 2016:

(a) “Affordable housing project” means, for purposes of this part, title fourteen of article twenty seven of the environmental conservation law and section twenty-one of the tax law only, a project that is developed for residential use or mixed residential use that must include affordable residential rental units and/or affordable home ownership units.

(1) Affordable residential rental projects under this subdivision must be subject to a federal, state, or local government housing agency’s affordable housing program, or a local government’s regulatory agreement or legally binding restriction, which defines (i) a percentage of the residential rental units in the affordable housing project to be dedicated to (ii) tenants at a defined maximum percentage of the area median income based on the occupants’ households annual gross income.

(2) Affordable home ownership projects under this subdivision must be subject to a federal, state, or local government housing agency’s affordable housing program, or a local government’s regulatory agreement or legally binding restriction, which sets affordable units aside for home owners at a defined maximum percentage of the area median income.

(3) “Area median income” means, for purposes of this subdivision, the area median income for the primary metropolitan statistical area, or for the county if located outside a metropolitan statistical area, as determined by the United States department of housing and urban development, or its successor, for a family of four, as adjusted for family size.

BCP Application Summary (for DEC use only)

Site Name: Former Friendship House of WNY
City: Lackawanna

Site Address: 100 Dona Street
County: Erie

Zip: 14218

Tax Block & Lot

Section (if applicable): 141.67 **Block:** 3 **Lot:** 1

Requestor Name: City of Lackawanna
City: Lackawanna, NY

Requestor Address: 714 Ridge Road
Zip: 14218 **Email:** development@lackny.com

Requestor's Representative (for billing purposes)

Name: Richard Stanton **Address:** 714 Ridge Road
City: Lackawanna **Zip:** 14218

Email: Development@lackny.com

Requestor's Attorney

Name: Richard Stanton **Address:** 714 Ridge Road
City: Lackawanna **Zip:** 14218

Email: Development@lackny.com

Requestor's Consultant

Name: Richard Backert **Address:** 141 Elm Street
City: Buffalo, NY **Zip:** 14203

Email: Rbackert@cscos.com

Percentage claimed within an En-Zone: 0% <50% 50-99% 100%

DER Determination: Agree Disagree

Requestor's Requested Status: **Volunteer** **Participant**

DER/OGC Determination: Agree Disagree
Notes:

For NYC Sites, is the Requestor Seeking Tangible Property Credits: Yes No

Does Requestor Claim Property is Upside Down: Yes No

DER/OGC Determination: Agree Disagree Undetermined

Notes:

Does Requestor Claim Property is Underutilized: Yes No

DER/OGC Determination: Agree Disagree Undetermined

Notes:

Does Requestor Claim Affordable Housing Status: Yes No Planned, No Contract

DER/OGC Determination: Agree Disagree Undetermined

Notes:

**NEW YORK STATE
DEPARTMENT OF ENVIRONMENTAL CONSERVATION
BROWNFIELD CLEANUP PROGRAM (BCP)
INSTRUCTIONS FOR COMPLETING A BCP APPLICATION**

The New York State Department of Environmental Conservation (DEC) strongly encourages all applicants to schedule a pre-application meeting with DEC staff to review the benefits, requirements, and procedures for completing a project in the BCP. Contact your [Regional office](#) to schedule a meeting. To add a party to an existing BCP Agreement and/or Application, use the [BCP Agreement Amendment Application](#). **See guidance at the end of these instructions regarding the determination of a complete application.**

SECTION I REQUESTOR INFORMATION

Requestor Name

Provide the name of the person(s)/entity requesting participation in the BCP. (If more than one, attach additional sheets with requested information. If an LLC, the members/owners names need to be provided on a separate attachment). The requestor is the person or entity seeking DEC review and approval of the remedial program.

If the requestor is a Corporation, LLC, LLP or other entity requiring authorization from the NYS Department of State to conduct business in NYS, the requestor's name must appear exactly as given in the [NYS Department of State's Corporation & Business Entity Database](#). A print-out of entity information from the database must be submitted to DEC with the application, to document that the requestor is authorized to do business in NYS.

Address, etc.

Provide the requestor's mailing address, telephone number; fax number and e-mail address.

Document Certification

All documents, which are prepared in final form for submission to DEC for approval, are to be prepared and certified in accordance with Section 1.5 of [DER-10](#). Persons preparing and certifying the various work plans and reports identified in Section 1.5 include:

- New York State licensed professional engineers (PEs), as defined at 6 NYCRR 375-1.2(aj) and paragraph 1.3(b)47. Engineering documents must be certified by a PE with current license and registration for work that was done by them or those under their direct supervision. The firm by which the PE is employed must also be authorized to practice engineering in New York State;
- qualified environmental professionals as defined at 6 NYCRR 375-1.2(ak) and DER-10 paragraph 1.3(b)49;
- remedial parties, as defined at 6 NYCRR 375-1.2(ao) and DER-10 paragraph 1.3(b)60; or
- site owners, which are the owners of the property comprising the site at the time of the certification.

SECTION II PROJECT DESCRIPTION

As a separate attachment, provide complete and detailed information about the project, including the purpose of the project, the date the remedial program is to start, and the date the Certificate of Completion is anticipated..

**NEW YORK STATE
DEPARTMENT OF ENVIRONMENTAL CONSERVATION**

SECTION III

PROPERTY'S ENVIRONMENTAL HISTORY

Please follow instructions on application form.

SECTION IV

PROPERTY INFORMATION

Proposed Site Name

Provide a name for the proposed site. The name could be an owner's name, current or historical operations (i.e. ABC Furniture) or the general location of the property. Consider whether the property is known by DEC by a particular name, and if so, use that name.

Site Address

Provide a street address, city/town, zip code, and each municipality and county in which the site is located. .

Site Size

Provide the approximate acreage of the site.

GIS Information

Provide the latitude and longitude for the approximate center of the property. Show the latitude and longitude in degrees, minutes and seconds.

Tax Parcel Information

Provide the tax parcel address/section/block/lot information and map. Tax map information may be obtained from the tax assessor's office for all tax parcels that are included in the property boundaries. Attach a county tax map with identifier numbers, along with any figures needed to show the location and boundaries of the property. Include a USGS 7.5 minute quad map on which the property appears and clearly indicate the proposed site's location.

1. Tax Map Boundaries

State whether the boundaries of the site correspond to the tax map boundaries. If no, a metes and bounds description of the property must be attached. The site boundary can occupy less than a tax lot or encompass portions of one or more tax lots and may be larger or smaller than the overall redevelopment/reuse project area. A site survey with metes and bounds will be required to establish the site boundaries before the Certificate of Completion can be issued.

2. Map

Provide a property base map(s) of sufficient detail, clarity and accuracy to show the following: i) map scale, north arrow orientation, date, and location of the property with respect to adjacent streets and roadways; and ii) proposed brownfield property boundary lines, with adjacent property owners clearly identified.

**NEW YORK STATE
DEPARTMENT OF ENVIRONMENTAL CONSERVATION**

SECTION IV (continued)

3. En-zone

Is any part of the property in an En-zone? If so, what percentage? For information on En-zones, please see [DEC's website](#).

4. Multiple applications

Generally, only one application can be submitted, and one BCA executed, for a development project. In limited circumstances, the DEC may consider multiple applications/BCAs for a development project where 1) the development project spans more than 25 acres; 2) the approach does not negatively impact the remedial program, including timing, ability to appropriately address areas of concern, and management of off-site concerns; and 3) the approach is not advanced to increase the value of future tax credits (i.e., circumvent the tax credit caps provided under New York State Tax Law Section 21).

10. Property Description Narrative

Provide a property description in the format provided below. Each section should be no more than one paragraph long.

Location

Example: "The XYZ Site is located in an {urban, suburban, rural} area." {Add reference points if address is unspecific; e.g., "The site is approximately 3.5 miles east of the intersection of County Route 55 and Industrial Road."}

Site Features:

Example: "The main site features include several large abandoned buildings surrounded by former parking areas and roadways. About one quarter of the site area is wooded. Little Creek passes through the northwest corner."

Current Zoning and Land Use: (Ensure the current zoning is identified.)

Example: "The site is currently inactive, and is zoned for commercial use. The surrounding parcels are currently used for a combination of commercial, light industrial, and utility right-of-ways. The nearest residential area is 0.3 miles east on Route 55."

Past Use of the Site: include source(s) of contamination and remedial measures (site characterizations, investigations, Interim Remedial Measures, etc.) completed outside of the current remedial program (e.g., work under a petroleum spill incident).

Example: "Until 1992 the site was used for manufacturing wire and wire products (e.g., conduit, insulators) and warehousing. Prior uses that appear to have led to site contamination include metal plating, machining, disposal in a one-acre landfill north of Building 7, and releases of wastewater into a series of dry wells."

When describing the investigations/actions performed outside of the remedial program, include the major chronological remedial events that lead to the site entering a remedial program. The history should include the first involvement by government to address hazardous waste/petroleum disposal. Do not cite reports. Only include remedial activities which were implemented PRIOR to the BCA. Do not describe sampling information.

**NEW YORK STATE
DEPARTMENT OF ENVIRONMENTAL CONSERVATION**

SECTION IV (continued)

Property Description Narrative (continued)

Site Geology and Hydrogeology:

As appropriate, provide a very brief summary of the main hydrogeological features of the site including depth to water, groundwater flow direction, etc.

Environmental Assessment

The goal of this section is to describe the nature and extent of contamination at the site. When describing the nature of contamination, identify just the primary contaminants of concern (i.e., those that will likely drive remedial decisions/actions). If there are many contaminants present within a group of contaminants (i.e., volatile organic compounds, semivolatile organic compounds, metals), identify the group(s) and one or two representative contaminants within the group. When addressing the extent of contamination, identify the areas of concern at the site, contaminated media (i.e., soil, groundwater, etc.), relative concentration levels, and a broad-brush description of contaminated areas/depths.

The reader should be able to know if contamination is widespread or limited and if concentrations are marginally or greatly above Standards, Criteria and Guidance (SGCs) for the primary contaminants. If the extent is described qualitatively (e.g., low, medium, high), representative concentrations should be given and compared with appropriate SCGs. For soil contamination, the concentrations should be compared with the soil cleanup objectives (SCOs) for the intended use of the site.

A typical Environmental Assessment would look like the following:

Based upon investigations conducted to date, the primary contaminants of concern for the site include cadmium and trichloroethene (TCE).

Soil - Cadmium is found in shallow soil, mostly near a dry well at the northeast end of the property. TCE is found in deeper soil, predominantly at the north end of the site. Concentrations of cadmium found on site (approximately 5 ppm) slightly exceed the soil cleanup objective (SCO) for unrestricted use (2.5 ppm). Concentrations of TCE found on site (5 ppm to 300 ppm) significantly exceed the soil cleanup objectives for the protection of groundwater (0.47 ppm).

Groundwater - TCE and its associated degradation products are also found in groundwater at the north end of the site, moderately exceeding groundwater standards (typically 5 ppb), with a maximum concentration of 1500 ppb. A moderate amount of TCE from the site has migrated 300 feet down-gradient off-site. The primary contaminant of concern for the off-site area is TCE, which is present at a maximum concentration of 500 ppb, at 10 feet below the groundwater table near Avenue A.

Soil Vapor & Indoor Air - TCE was detected in soil vapor at elevated concentrations and was also detected in indoor air at concentrations up to 1,000 micrograms per cubic meter.

If any changes to Section IV are required prior to application approval, a new page, initialed by each requestor, must be submitted.

SECTION V

ADDITIONAL REQUESTOR INFORMATION

Representative Name, Address, etc.

Provide information for the requestor's authorized representative. This is the person to whom all correspondence, notices, etc. will be sent, and who will be listed as the contact person in the BCA. Invoices will be sent to the representative of Applications determined to be Participants unless another contact name and address is provided with the application.

Consultant and Attorney Name, Address, etc.

Provide requested information.

**NEW YORK STATE
DEPARTMENT OF ENVIRONMENTAL CONSERVATION**

**SECTION VI CURRENT PROPERTY OWNER/OPERATOR INFORMATION
(IF NOT A REQUESTOR)**

Owner Name, Address, etc.

Provide requested information of the current owner of the property. List all parties holding an interest in the Property and, if the Requestor is not the current owner, describe the Requestor's relationship to the current owner.

Operator Name, Address, etc.

Provide requested information of the current operator (if different from the requestor or owner).

Provide a list of previous property owners and operators with names, last known addresses, telephone numbers and the Requestor's relationship to each owner and operator as a separate attachment

SECTION VII REQUESTOR ELIGIBILITY INFORMATION

As a separate attachment, provide complete and detailed information in response to any eligibility questions answered in the affirmative. It is permissible to reference specific sections of existing property reports; however, it is requested that such information be summarized. For properties with multiple addresses or tax parcels, please include this information for each address or tax parcel.

SECTION VIII PROPERTY ELIGIBILITY INFORMATION

As a separate attachment, provide complete and detailed information in response to the following eligibility questions answered in the affirmative. It is permissible to reference specific sections of existing property reports; however, it is requested that that information be summarized.

1. CERCLA / NPL Listing

Has any portion of the property ever been listed on the National Priorities List (NPL) established under CERCLA? If so, provide relevant information.

2. Registry Listing

Has any portion of the property ever been listed on the New York State Registry of Inactive Hazardous Waste Disposal Sites established under ECL 27-1305? If so, please provide the site number and classification. See the Division of Environmental Remediation (DER) [website](#) for a database of sites with classifications.

3. RCRA Listing

Does the property have a Resource Conservation and Recovery Act (RCRA) TSDF Permit in accordance with the ECL 27-0900 *et seq*? If so, please provide the EPA Identification Number, the date the permit was issued, and its expiration date. Note: for purposes of this application, interim status facilities are not deemed to be subject to a RCRA permit.

4. Registry / RCRA sites owned by volunteers

If the answer to question 2 or 3 above is yes, is the site owned by a volunteer as defined under ECL 27-1405(1)(b), or under contract to be transferred to a volunteer? Attach any information available to the requestor related to previous owners or operators of the facility or property and their financial viability, including any bankruptcy filing and corporate dissolution documentation.

**NEW YORK STATE
DEPARTMENT OF ENVIRONMENTAL CONSERVATION**

SECTION VIII (continued)

5. Existing Order

Is the property subject to an order for cleanup under Article 12 of the Navigation Law or Article 17 Title 10 of the ECL? If so, please provide information on an attachment. Note: if the property is subject to a stipulation agreement, relevant information should be provided; however, property will not be deemed ineligible solely on the basis of the stipulation agreement.

6. Enforcement Action Pending

Is the property subject to an enforcement action under Article 27, Titles 7 or 9 of the ECL or subject to any other ongoing state or federal enforcement action related to the contamination which is at or emanating from the property? If so, please provide information on an attachment.

SECTION IX CONTACT LIST INFORMATION

Provide the names and addresses of the parties on the Site Contact List (SCL) and a letter from the repository acknowledging agreement to act as the document repository for the proposed BCP project.

SECTION X LAND USE FACTORS

In addition to eligibility information, site history, and environmental data/reports, the application requires information regarding the current, intended and reasonably anticipated future land use.

1. This information consists of responses to the "land use" factors to be considered relative to the "Land Use" section of the BCP application. The information will be used to determine the appropriate land use in conjunction with the investigation data provided, in order to establish eligibility for the site based on the definition of a "brownfield site" pursuant to ECL 27-1405(2).
2. This land use information will be used by DEC, in addition to all other relevant information provided, to determine whether the proposed use is consistent with the currently identified, intended and reasonably anticipated future land use of the site at this stage. Further, this land use finding is subject to information regarding contamination at the site or other information which could result in the need for a change in this determination being borne out during the remedial investigation.

SECTION XI SIGNATURE PAGE

The Requestor must sign the application, or designate a representative who can sign. The requestor's consultant or attorney cannot sign the application. If there are multiple parties applying, then each must sign a signature page. If the requestor is a Corporation, LLC, LLP or other entity requiring authorization from the NYS Department of State to conduct business in NYS, the entity's name must appear exactly as given in the NYS Department of State's Corporation & Business Entity Database.

**NEW YORK STATE
DEPARTMENT OF ENVIRONMENTAL CONSERVATION**

DETERMINATION OF A COMPLETE APPLICATION

1. The first step in the application review and approval process is an evaluation to determine if the application is complete. To help ensure that the application is determined complete, requestors should review the list of [common application deficiencies](#) and carefully read these instructions.
2. DEC will send a notification to the requestor within 30 calendar days of receiving the application, indicating whether such application is complete or incomplete.
3. An application must include the following information relative to the site identified by the application, necessary for making an eligibility determination, or it will be deemed incomplete. (**Please note:** the application *as a whole* requires more than the information outlined below to be determined complete). The application must include:
 - a. for all sites, an investigation report sufficient to demonstrate the site requires remediation in order to meet the requirements of the program, and that the site is a brownfield site at which contaminants are present at levels exceeding the soil cleanup objectives or other health-based or environmental standards, criteria or guidance adopted by DEC that are applicable based on the reasonably anticipated use of the property, in accordance with applicable regulations. Required data includes site drawings requested in Section III, #3 of the BCP application form.
 - b. for those sites described below, documentation relative to the volunteer status of all requestors, as well as information on previous owners or operators that may be considered responsible parties **and** their ability to fund remediation of the site. This documentation is required for:
 - i. real property listed in the registry of inactive hazardous waste disposal sites as a class 2 site, which may be eligible provided that DEC has not identified any responsible party for that property having the ability to pay for the investigation or cleanup of the property prior to the site being accepted into the BCP; or
 - ii. real property that was a hazardous waste treatment, storage or disposal facility having interim status pursuant to the Resource Conservation and Recovery Act (RCRA) program, which may be eligible provided that DEC has not identified any responsible party for that property having the ability to pay for the investigation or cleanup of the property prior to the site being accepted into the BCP.
 - c. for sites located within the five counties comprising New York City, in addition to (a) and if applicable (b) above, if the application is seeking a determination that the site is eligible for tangible property tax credits, sufficient information to demonstrate that the site meets one or more of the criteria identified in ECL 27 1407(1-a). **If this determination is not being requested in the application to participate in the BCP, the applicant may seek this determination at any time before issuance of a certificate of completion, using the BCP Amendment Application, except for sites seeking eligibility under the underutilized category.**
 - d. for sites previously remediated pursuant to Titles 9, 13, or 14 of ECL Article 27, Title 5 of ECL Article 56, or Article 12 of Navigation Law, relevant documentation of this remediation.

**NEW YORK STATE
DEPARTMENT OF ENVIRONMENTAL CONSERVATION**

DETERMINATION OF A COMPLETE APPLICATION (continued)

4. If the application is found to be incomplete:
 - a. the requestor will be notified via email or phone call regarding minor deficiencies. The requestor must submit information correcting the deficiency to DEC within the 30-day review time frame; or
 - b. the requestor will receive a formal Letter of Incomplete Application (LOI) if an application is substantially deficient, if the information needed to make an eligibility determination identified in #4 above is missing or found to be incomplete, or if a response to a minor deficiency is not received within the 30-day period. The LOI will detail all of the missing information and request submission of the information. If the information is not submitted within 30 days from the date of the LOI, the application will be deemed withdrawn. In this case, the requestor may resubmit the application without prejudice.

5. If the application is determined to be complete, DEC will send a Letter of Complete Application (LOC) that includes the dates of the public comment period. The LOC will:
 - a. include an approved public notice to be sent to all parties on the Contact List included with the application;
 - b. provide instructions for publishing the public notice in the newspaper on the date specified in the letter, and instructions for mailing the notice to the Contact List;
 - c. identify the need for a certification of mailing form to be returned to DEC along with proof of publication documentation; and
 - d. specify the deadline for publication of the newspaper notice, which must coincide with, or occur before, the date of publication in the Environmental Notice Bulletin (ENB).
 - i. DEC will send a notice of the application to the ENB. As the ENB is only published on Wednesdays, DEC must submit the notice by the Wednesday before it is to appear in the ENB.
 - ii. The mailing to parties on the Contact List must be completed no later than the Tuesday prior to ENB publication. If the mailings, newspaper notice and ENB notice are not completed within the time-frames established by the LOC, the public comment period on the application will be extended to insure that there will be the required comment period.
 - iii. Marketing literature or brochures are prohibited from being included in mailings to the Contact List.

New York State Department of Environmental Conservation

BROWNFIELD CLEANUP PROGRAM

**BROWNFIELD CLEANUP PROGRAM APPLICATION
SUPPLEMENTAL AND SUPPORTING INFORMATION**

for

100 Dona Street (SBL 141.67-3-1)
City of Lackawanna, Erie County, New York

July 2020

BCP APPLICATION – SUPPLEMENTAL AND SUPPORTING INFORMATION

100 Dona Street, City of Lackawanna, Erie County, New York

BCP APPLICATION – ADDITIONAL INFORMATION

Section I - Requestor Information1
Section II - Project Description2
Section III - Property’s Environmental History4
Section IV - Property Information9
Section V - Additional Requestor Information13
Section VI - Current Property Owner/Operator Information.....14
Section VII - Requestor Eligibility Information (ECL §27-1407)15
Section VIII - Property Eligibility Information (ECL §27-1405).....15
Section IX - Site Contact List.....17
Section X - Land Use Factors20

FIGURES

Figure 3-1 Sample Locations
Figure 3-2 Soil Sample Results
Figure 3-3 Groundwater Sample Results
Figure 4-1 USGS 7.5 Minute Quadrangle Map
Figure 4-2 Property Base Map
Figure 4-3 Land Use Map

TABLES

Table 3-1 Summary of Phase II Surface Soil Data
Table 3-2 Summary of Phase II Subsurface Soil Data
Table 3-3 Summary of Phase II Groundwater Data

ATTACHMENTS

Attachment A Site Assessment/Investigation Documentation
Attachment B Previous Owner Summary
Attachment C Document Repository Confirmation

BCP APPLICATION – SUPPLEMENTAL AND SUPPORTING INFORMATION

100 Dona Street, City of Lackawanna, Erie County, New York

ACRONYM LIST

Acronym	Description
BCP Site	Area that includes 100 Dona Street
BOA	Brownfield Opportunity Area
City	City of Buffalo
EJ	Environmental Justice
En-zone	Environmental Zone
ESA	Environmental Site Assessment
FEMA	Federal Emergency Management Agency
LWRP	Local Waterfront Revitalization Program
NYSDEC	New York State Department of Environmental Conservation
PCB	Polychlorinated Biphenyls
SCO	Soil Cleanup Objective
SVI	Soil Vapor Intrusion
SVOC	Semi-Volatile Organic Compound
TOGS	Technical and Operational Guidance Series
USEPA	United States Environmental Protection Agency
USGS	United States Geologic Society
UST	Underground Storage Tank
VOC	Volatile Organic Compound

This document and its attachments supplement the Brownfield Cleanup Program (BCP) Application. The information is organized by the BCP Application sections. If no additional information is required, it is noted under its relevant section.

Section I – Requestor Information

The requestor is the City of Lackawanna as noted.

City of Lackawanna
714 Ridge Road
Lackawanna, NY 14218
Authorized Representative: Richard Stanton
Email: development@lackny.com

The requestor is not a corporation, LLC, LLP or other entity requiring authorization from the NYS Department of State.

Section II – Project Description

The Site (100 Dona Street) has been previously referred to in NYS Brownfield Opportunity Area (BOA) Program documents as ‘Former Friendship House – Dona Street’. The Site is currently owned by the City of Lackawanna.

The property was initially developed in March of 1917 as an elementary school. The property was owned by New Lincoln Elementary School up until 1985. Throughout the history of the property the address has switched between 90 and 100 Donna Street. After the site was utilized as an elementary school, minor expansions were done to the building on the property. The site then fell under management of the Friendship House of Western New York in September of 1989. The three-story building and property became owned by the City of Lackawanna in February of 2008 and the building on the proposed BCP property was demolished in September of 2018 in order to eliminate the physical hazards associated with the dilapidated structure.

The Site is located in a residential and commercial neighborhood. The property is surrounded by multiple single family housing to the north, residential and community services to the south including a church, commercial and residential vacant land to the east and commercial property to the west.

The City of Lackawanna is preparing this BCP Application in order to prepare the site for redevelopment. The intended redevelopment will be dependent on the vision of the future developer of the Site. Lackawanna’s BOA indicates this property should be reused to help compliment surrounding residential properties. The utilization of the Site will hopefully inspire the development of other properties located within the Lackawanna BOA to benefit the City of Lackawanna and its residents.

The Site has been the subject of a recent environmental investigation which demonstrated that the Site has been affected by past uses and may be a candidate for inclusion in the BCP. The results of the recent investigation are discussed in Section III.

Estimated Project Schedule:

March 2020	Submission of Brownfield Cleanup Program (“BCP”) Application (Final)
June 2020	Acceptance into the BCP and Brownfield Cleanup Agreement (BCA) Execution
June 2020	Release of City’s Development Request for Proposals
August 2020	Selection of Developer
August 2020	Submission of Remedial Investigation Work Plan (“RIWP”)
September 2020	Approval of RIWP
October 2020	Initiation of Remedial Investigation
December 2020	Remedial Investigation Ends
January 2021	Submission of Remedial Investigation/Alternatives Analysis Report (RI/AAR) and Remedial Action Work Plan (RAWP)
March 2021	Approval of RI/AAR and RAWP
April 2021	Initiation of Remediation Activities
August 2021	Completion of Remediation Activities
September 2021	Submission of Final Engineering Report (“FER”)
November 2021	Approval of FER
December 2021	Issuance of Certificate of Completion

Section III - Property's Environmental History

1. Environmental Reports

Environmental information currently exists for the Site from a Phase I Environmental Site Assessment (ESA) completed by C&S Engineers (C&S) in August 2016 and Phase II ESA completed by C&S in March 2017. The associated documents are provided in **Attachment A**.

The Phase I indicated areas containing Recognized Environmental Conditions (RECs) which were subsequently investigated in a Phase II ESA.

C&S Phase I ESA Report

The Phase I ESA for the Site identified the following RECs:

- The former school building was heated by oil and that vehicles were stored/maintained on premises. In addition, an unregulated storage tank was formerly located at the southeast corner of the Subject Property, according to historical records. This underground storage tank is considered a REC.
- An adjacent property to the east is located up gradient of the Subject Property and was listed in EDR Historical Auto Stations. This database indicates that the site was the location of an auto station. This property is considered a REC in this environmental assessment due to potential migration of petroleum onto the Subject Property.

Please note that the former school building was demolished between the time of the Phase I ESA and the submission of this BCP application.

C&S Phase II ESA Report

A Phase II ESA was completed to provide additional information on the RECs identified as a result of the 2016 Phase I ESA (summarized above). The Phase II ESA included 12 surface soil samples that were collected from 0 to 2 inches below grade. A total of 12 soil borings were advanced across the Site, including eight shallow borings to depths of approximately 12 feet below grade and four deep borings reaching depths of 40 feet. Nine test pits of depths of eight to ten feet were excavated across the Site. Five groundwater monitoring wells were installed and sampled.

Sample analysis included 12 surface soil samples; eight subsurface soil samples from the soil borings; 8 subsurface soil samples from of the test pits; and five groundwater samples. The soil and groundwater samples were analyzed for US Environmental Protection Agency (EPA) Target Compound List (TCL) volatile organic compounds (VOCs), TCL semi-volatile organic compounds (SVOCs), Target Analyte List (TAL) metals and polychlorinated biphenyls (PCB). The findings from the Phase II ESA are provided below:

- Fill material was encountered on the eastern portion of the Site from just below the asphalt and gravel sub-base or topsoil to one to three feet below grade. Sandy and silty sand material was observed directly beneath the fill.

- No VOCs were detected in any of the surface soil sampling. However, SVOCs exceeding Industrial Use standards and metals exceeding Unrestricted Use Soil Cleanup Objectives (SCOs) were detected in surface soil samples. PCBs were detected in one surface soil sample, but did not exceed RSCOs.
- Visual and olfactory indications of petroleum impairment were evident in the northern portion of the Site. Petroleum staining appeared in BH-6, BH-7 and TP-9 at approximately 6 to 16 feet below grade. However, all concentrations of petroleum-related VOCs and SVOCs were below the respective RSCOs in the samples collected from these locations.
- Six subsurface soil samples contained contaminants exceeding RSCOs. BH-7 contained acetone exceeding Unrestricted Use SCOs. BH-11 contained SVOCs that exceeded Restricted Residential Use SCOs and BH-12 exceeded Industrial Use SCOs for arsenic.
- No PCBs were detected in any subsurface soil samples.
- Groundwater was present at depths of approximately 5.5 to 10 feet bgs. GW-4 contained concentrations of acetone above the standards. GW-3, GW-4, and GW-5 contained various concentrations of metals that exceeded standards. No PCBs were detected in any of the groundwater samples.

A summary of the surface soil data is provided in **Table 3-2**, attached to this application. **Figure 3-1** shows the sample locations from both investigations.

2. Sampling Data

Surface Soil

- No VOC concentrations exceeded Restricted Residential Use SCOs (RRSCOs)
- SVOC concentrations were identified in most of the samples collected from the fill material. SVOC concentrations marginally to significantly exceeded RRSCOs:
 - Benzo(a)anthracene concentrations exceeded the RRSCOs (1 ppm) at seven locations. Concentrations ranged from 1.41 ppm to 5.13 ppm.
 - Benzo(a)pyrene concentrations exceeded the RRSCOs (1 ppm) at seven locations. Concentrations ranged from 1.3 ppm to 4.54 ppm.
 - Benzo(b)fluoranthene exceeded the RRSCO (1 ppm). Concentrations ranged 1.48 ppm to 5.01 ppm.
 - Chrysene concentrations exceeded the RRSCO (3.9 ppm) at two locations. Concentrations ranged from 5.08 ppm to 5.09 ppm.
 - Dibenzo(a,h)anthracene exceeded the RRSCO (0.33 ppm). Concentrations ranged from 0.377 ppm to 0.427 ppm. One location exceeds Commercial Use (0.56 ppm) SCO at 0.654 ppm, and two locations exceed Industrial Use SCO (1.1 ppm at 1.19 ppm and 1.37 ppm.

- Indeno(1,2,3-cd)pyrene exceeded the RRSCO (0.5 ppm). Concentrations ranged 0.652 ppm to 2.13 ppm.
- No PCB concentrations exceeded the RRSCOs
- No metals concentrations exceeded the RRSCOs.

Subsurface Soil Samples

- No VOCs exceeded RRSCOs in the subsurface soil samples.
- Only one subsurface soil sample contained SVOCs in excess of the RRSCOs. BH-11 contained SVOC concentrations above Restricted Residential Use SCOs for benzo(a)anthracene at 1.54 ppm. Restricted Residential Use SCOs for benzo(a)anthracene are 1 ppm .
- Results indicate that detected SVOCs present in these deposits are classified as polycyclic aromatic hydrocarbons (PAHs). The PAH compounds are usually associated with the incomplete combustion of organic material (i.e., wood, coal or petroleum products). The presence of these compounds are consistent with the urban setting of the Site.
- No PCBs were detected.
- BH-12 contained a concentration above Industrial Use SCOs for arsenic at 19.2 ppm. The RRSCO for Arsenic is 16 ppm.

The Site figure detailing the impacted soil is included as **Figure 3-2**. Lab data is provided in **Attachment A**.

Groundwater

As part of the 2017 characterization, five groundwater monitoring wells were installed in soil borings. One round of groundwater samples from all five monitoring wells was collected and analyzed; the following contaminants were detected:

- Acetone was detected and exceeded VOC standards for NY TOGS Groundwater Quality Standards (GWQS) at 59.3 ug/l in GW-4. The GWQS standards for acetone are 50.0 ug/l.
- Low concentrations of SVOCs were detected in GW-5; however, these concentrations did not exceed GWQS.
- No PCBs were detected.
- GW-3, GW-4, and GW-5 contained contaminants that exceeded standards for various metals.
 - Aluminum concentrations exceeded the GWQS (100 ug/l) at three locations. Concentrations ranged from 34,700 ug/l to 206,000 ug/l.
 - Arsenic concentration exceed the GWQS (25 ug/l) at one location, GW-4. Arsenic was detected at 132 ug/l.

- Barium concentration exceed the GWQS (1,000 ug/l) at one location, GW-4. Barium was detected at 1,440 ug/l.
- Beryllium concentration exceed the GWQS (3 ug/l) at one location, GW-4. Beryllium was detected at 9.22 ug/l.
- Cadmium concentration exceed the GWQS (5 ug/l) at one location, GW-4. Cadmium was detected at 20.6 ug/l.
- Chromium concentrations exceed the GWQS (50 ug/l) at two well locations, GW-3 and GW-4. Concentrations ranged from 55.1 ug/l to 410 ug/l.
- Cobalt concentrations exceeded the GWQS (5 ug/l) at one location, GW-4. Cobalt was detected at 165 ug/l.
- Copper concentration exceed the GWQS (200 ug/l) at one location, GW-4. Copper was detected at 601 ug/l.
- Iron concentrations exceed the GWQS (300 ug/l) at three well locations, GW-3, GW-4 and GW-5. Concentrations ranged from 16,300 ug/l to 364,000 ug/l.
- Lead concentrations exceed the GWQS (25 ug/l) at two well locations, GW-3 and GW-4. Concentrations ranged from 29.5 ug/l to 228 ug/l.
- Magnesium concentrations exceed the GWQS (35,000 ug/l) at two well locations, GW-3 and GW-4. Concentrations ranged from 62,300 ug/l to 978,000 ug/l.
- Manganese concentrations exceed the GWQS (300 ug/l) at three well locations, GW-3, GW-4 and GW-5. Concentrations ranged from 997 ug/l to 27,600 ug/l.
- Mercury concentration exceed the GWQS (0.7 ug/l) at one location, GW-4. Mercury was detected at 2.31 ug/l.
- Nickel concentrations exceed the GWQS (100 ug/l) at two well locations, GW-4 and GW-5. Concentrations ranged from 21.5 ug/l to 486 ug/l.
- Selenium concentration exceed the GWQS (10 ug/l) at one location, GW-4. Selenium was detected at 82.9 ug/l.
- Sodium concentrations exceed the GWQS (20,000 ug/l) at two well locations, GW-3 and GW-5. Concentrations ranged from 24,600 ug/l to 40,400 ug/l.
- Thallium concentration exceed the GWQS (0.5 ug/l) at one location, GW-4. Thallium was detected at 173 ug/l.
- Vanadium concentrations exceeded the GWQS (0.0 ug/l) at three locations, GW-3, GW-4, and GW-5. GW-3 vanadium was detected at 55.3 ug/l, GW-4 vanadium was detected at 413 ug/l, and GW-5 vanadium was detected at 16.9 ug/l.

Site figure presenting groundwater concentrations above NYSDEC standards is included as **Figure 3-3**. Lab data is provided in **Attachment A**.

3. Site Figure

Numerous figures have been generated depicting pertinent details concerning the site and adjacent properties. These figures are referenced throughout this document.

4. Past Land Uses:

According to historical records, the Sites initial development included a single structure used as a school building and a parking lot. The structure eventually went underwent minor expansion and was used as the location for the Friendship House of WNY, Inc.

An environmental database records search indicated that the former school building was heated by oil and that vehicles were stored/maintained on premises. In addition, an unregulated storage tank was formerly located the southeast corner of the Subject Property, according to historical records. This underground storage tank is considered a Recognized Environmental Condition (REC) in this assessment.

The property is currently vacant.

Adjacent Usage:

Surrounding historical property uses consisted of commercial use and residential development. Residential development included single-family housing and commercial development included a collision shop and boat works shop.

Section IV - Property Information

Proposed BCP Site Name: **100 Dona Street.**

The Site is comprised of one parcel: 100 Dona Street (SBL: 141.67-3-1, 2.2 acres) as noted in the form.

The proposed BCP boundary is consistent with the property boundary. **Figure 4-1** depicts the Brownfield Cleanup Program Site on a USGS 7.5 minute quadrangle map.

1. Tax Map Boundaries

The boundaries of the BCP Site correspond to the Erie County tax map boundaries.

2. Property Base Map

A map showing the proposed BCP Site on an aerial photograph showing parcel lines, tax map parcel numbers and owner information for adjacent parcels is included as **Figure 4-2**. **Figure 4-3** depicts land use for the local area.

3. En-Zone

Designation of En-Zones is limited to eligible 2013 Census Tracts with a poverty rate of at least 20% according to the 2013 American Community Survey 5-year estimates and an unemployment rate of at least 125% of the New York State average, or a poverty rate of at least double the rate for the county in which the tract is located.

The BCP site is within US Census Tracts 174. According to the NYSDEC En-zone Boundaries Data Set, Erie County Census Tract 174 is in a designated Environmental Zone ("En-Zone"), based on 2013 data, in which tax credits are enhanced.

4. Multiple Applications

The proposed project is a stand-alone project and is not the subject of multiple applications.

5. Offsite Groundwater or Soil Vapor Contamination

At this time, previous environmental investigations do not indicate that contaminated offsite groundwater or soil vapor has impacted the proposed BCP Site.

6. Previous Remediation

In 1988 an unregulated 8,000 gallon underground storage tank with the ID #9-119814 was removed from the property. Due to the lack of poor closure information on the removal of the underground storage tank, the exact location of this tank is unknown.

7. Lands under Water

The proposed BCP Site does not contain lands underwater.

8. Easements / Rights-of-Way

- No easements or Rights-of-Way are known at this time.

9. Permits

There are no NYSDEC or USEPA permits related to the proposed BCP Site.

10. Property Description Narrative

10.1 Location

The proposed BCP Site is located on Dona Street in the City of Lackawanna, New York. The Site is approximately 2.2-acres and is owned by the City of Lackawanna. The property is surrounded by School Street to the north, Dona Street to the east, Dona Street to the south, and Wilmuth Avenue to the west, bound the BCP Site.

Land uses immediately adjacent to the BCP Site include other commercial and residential buildings.

10.2 Site Features

The BCP Site consists of vacant land.

10.3 Current Zoning and Land Use

The Site is currently zoned as mixed residential. This category allows for a variety of housing styles and flexibility in building placement. This zoning category allows for buildings up to 3 stories.

10.4 Past Use of the Site

The proposed BCP Site once contained a three-story vacant commercial building and parking lot. The building was initially used as a school. The building eventually had minor expansions and was then utilized as the location for the Friendship House of WNY, Inc. The building also was also heated by oil along with the storage and maintenance of vehicles on the property. Any contamination on site can be attributed to these past used of the proposed BCP Site as well an adjoining property that was located up gradient of the Site and used as an historical automobile station. The building was recently demolished due to its unsafe condition.

Remedial events prior to BCP sampling

It was determined that 90 Dona Street was a historic address for the proposed BCP Site. There was an unregulated, 8,000-gallon underground storage tank on the school property with the ID #9-119814 that was reportedly closed in 1988 and removed. Due to a lack of closure information and reported poor storage conditions (without secondary containment, leak detection, or internal and external tank and pipe protection), this former tank remains a concern. However, location of this former tank is unknown.

10.5 Site Geology and Hydrogeology

The proposed BCP Site is located within the NYS landscape Erie-Ontario Lowlands region. It is located in the Central Lowlands region Eastern Lakes section physiographic province. The Eastern Lakes section occupies an area along the shore lines of the Great Lakes from Lake Michigan east to Lake Ontario and up the St. Lawrence River to Vermont.

The regional geology consists of lacustrine silt and clay. According to the Geological Map of New York – Niagara Sheet, the bedrock is Skaneateles Formation of Levanna Shale and Stafford Limestone Members.

The local soil types identified by the Natural Resources Conservation Service (NRCS) are Urban Land (Ud), Urban land-Galen complex (Up), and Urban land-Niagara Complex (Us). Surrounding soil types within 0.25 miles of the Subject Property include: Niagara silt loam, till substratum (northeast), Urban land (east and west), Urban land-Galen complex (east), Urban land-Niagara Complex (south), Water (south), and Wayland soils complex, 0 to 3 percent slopes, frequently flooded (south).

The Phase II ESA observed fill material on the eastern portion of the Site from beneath the asphalt or topsoil approximately one to three feet below grade. Directly beneath the fill material was sand or silty sand. Refusal across the site ranged from 14 to 16.5 feet. During the subsurface investigation, visual and olfactory evidence of petroleum was identified in the proximity of BH-6, BH-7 and TP-9. The soil from approximately 6 to 16 feet in depth exhibited a grayish appearance of staining. Native soil consists of brown fine grain sand and silty sand.

It is estimated that groundwater flow is in the southwesterly direction. Groundwater flow specific to the proposed BCP Site is unknown and may be different from the regional flow direction. Potential influences include local drainage features, seasonal groundwater level fluctuations, subsurface geology, surface topography, and/or other local site features.

No U.S. Fish and Wildlife Service National Wetland Inventory (“NWI”) wetlands are shown on the Subject Property.

NWI wetlands mapped within 1 mile of the Subject Property include:

- One Riverine Lower Perennial Unconsolidated Bottom wetland (0.17 miles south)
- Two Palustrine Unconsolidated Bottom wetlands (0.38 miles northeast, 0.47 miles north-northeast)
- One Palustrine Scrub-Shrub Emergent wetland (0.54 miles southeast)
- One Lacustrine Limnetic Unconsolidated Bottom wetland (0.74 miles northwest)
- Two Palustrine Emergent wetlands (0.75 miles southeast, 0.81 miles southeast)

10.6 Environmental Assessment

Surface Soil

Based upon surface soil samples conducted up to date, the primary contaminants of concern include SVOCs and metals that exceeded NYS SCOs. No VOCs were detected in any samples and

PCBS were detected in one surface soil sample but did not exceed SCO guidance values. The SVOC levels are indicative to the historical use of the surrounding areas.

Subsurface Soil

Based upon investigations conducted to date, the primary contaminants of concern include VOCs, SVOCs and heavy metals in the fill material present throughout the BCP Site, mainly on the eastern portion of the Site from just below the asphalt and gravel sub-base or topsoil.

Subsurface soil contamination was generally limited to the top one to three feet of fill material, which was observed on the eastern portion of the Site. The fill material consists of a mix of variable amount of sand, with gravel, concrete and brick fragments. Due to the heterogeneous nature of the fill material, no defined point sources of contamination were identified.

Visual and olfactory evidence of petroleum was identified in the proximity of BH-6, BH-7 and TP-9 at depths of six to 16 feet. However, no petroleum-related VOCs or SVOCs were detected in the soil samples from these locations. Based on this information, it appears that the release of petroleum occurred in the distant past and that the petroleum has since weathered. The apparent source of this impact is not known, although records suggest that the school was once heated by fuel oil. The fuel oil was once stored in an 8,000-gallon UST which was removed in 1988. The location of the UST is not known, and documentation of the closure was not found. Therefore, it is possible that the petroleum nuisance characteristics encountered during this Phase II ESA are related to the former presence of that 8,000-gallon UST.

Groundwater

Based on the investigations conducted to date, concentrations of VOCs in one of the five groundwater samples contained acetone (59.3 ug/l) slightly above NYSDEC standards –acetone 50.0 ug/l. Concentrations of SVOCs in one of the five groundwater samples contained multiple PAHs but none of the levels were above NYSDEC standards. Concentrations of PCBs were not detected in any of the groundwater samples. Concentrations of metals in three of the five groundwater samples contained multiple heavy metals that exceeded standards, including aluminum. Chromium, iron, manganese, vanadium, arsenic, beryllium, barium, cobalt, copper, lead, selenium, magnesium, and nickel.

Section V - Additional Requestor Information

No additional information is required.

Requestor's Authorized Representative: Richard Stanton
714 Ridge Road
Lackawanna, NY 14202
Phone: 716-827-6421
Development @lackny.com

Requestor's Consultant: Richard Backert
C&S Engineers, Inc.
141 Elm Street Suite 100
Buffalo, NY 14203
Phone: 716-955-3024
Fax: 716-847-1454
rbackert@cscos.com

Requestor's Attorney: Richard Stanton
714 Ridge Road
Lackawanna, NY 14202
Phone: 716-827-6421
Development @lackny.com

Section VI - Current Property Owner/Operator Information

The Brownfield Cleanup Program Site is comprised of a portion of one parcel: 100 Dona Street (SBL 141.67-3-1) as noted in the form.

1. Parcel owner name and information are provided below:

Owner: City of Lackawanna
Contact: Richard Stanton
Address: City Hall
714 Ridge Road
Lackawanna, NY 14218
Phone: 716-827-6421
Email: development@lackny.com

Operator: City of Lackawanna
Contact: Richard Stanton
Director of Development
Address: City Hall
714 Ridge Road
Lackawanna, NY 14218
Phone: 716-827-6421
Email: development@lackny.com

The Applicant, City of Lackawanna has not operated or been involved with previous owners in the operation of the property at any time. The Applicant has had no legal relationship with the previous owner or operator.

2. Previous property owners and information are provided below:

The property was initially developed in March of 1917 as an elementary school. The property was owned by New Lincoln Elementary School up until 1985. Throughout the history of the property the address has switched between 90 and 100 Donna Street. After the site was utilized as an elementary school, minor expansions were done to the building on the property. The site then fell under management of the Friendship House of Western New York in September of 1989. The three-story building and property became owned by the City of Lackawanna in February of 2008 and the building on the proposed BCP property was demolished in September of 2018 in order to eliminate the physical hazards associated with the dilapidated structure.

100 Dona Street

Union School District 6 (1917)
100 Dona Street
Lackawanna, NY 14218
Last known Phone Number: Unknown
No relationship to requestor.

Union School District 6 (1985)
100 Dona Street
Lackawanna, NY 14218
Last known Phone Number: Unknown
No relationship to requestor.

Friendship House of Western New York (1989)
100 Dona Street
Lackawanna, NY 14218
Last Known Phone Number: Unknown
No relationship to requestor

The Applicant has had no legal relationship with any of the previous owners.
The previous owners were also the concurrent property operators.

Section VII - Requestor Eligibility Information (ECL §27-1407)

The City of Lackawanna, the Volunteer, is the current owner of the site and has not operated or been involved with the Site at any time and has had no legal relationship with or to any prior owner.

Section VIII - Property Eligibility Information (ECL §27-1405)

The BCP Site is not on the National Priorities List, not on the NYS Registry of Inactive Hazardous Waste Disposal Sites, not subject to permitting under ECL Article 27-16305, not subject to a cleanup order under Navigation Law Article 12 or ECL Article 17 Title 10, and not subject to state or federal enforcement actions related to hazardous waste or petroleum.

The anticipated post remediation use of the BCP Site is intended for residential housing. In order to do so, the Volunteer must remediate the property to Restricted Residential Soil Clean-up levels (Track 4) under 6 NYCRR Part 375. Since the Volunteer's BCP Site investigations to date show the presence of urban historic fill (at depths ranging from one to three feet in various locations throughout the property, primarily the eastern portion of the proposed BCP Site) containing contaminants in excess of the SCOs that will be applied to achieve this reasonably anticipated use of the proposed BCP Site. As a result, the site investigations to date establish that contamination is present at the property that exceeds the soil cleanup objectives and other health-based standards and goals set by the Department that would be applicable to the reasonably anticipated end-use of the property for residential purposes and, thereby, in its current state, renders the property unsuitable for the planned redevelopment of the property for construction of residential housing.

Section IX – Site Contact List

1. Local Government – City of Buffalo

Annette Iafallo
City of Lackawanna Mayor
City Hall, 714 Ridge Road
Lackawanna, NY 14218

Kathy Galanti
City of Lackawanna Planning Board Chairwoman
City Hall, 714 Ridge Road
Lackawanna, NY 14218

Mark Poloncarz
Erie County Executive
95 Franklin Street
Buffalo, NY 14202

Thomas R. Hersey, Jr.
Erie County Commissioner of Environment and Planning
95 Franklin Street, 10th Floor
Buffalo, NY 14202

2. Residents, Owners and Occupants of Property and Property Adjacent to Site:

Adjacent land owners are provided below and presented in **Figure 4-2**.

City of Lackawanna
714 Ridge Road
Lackawanna, NY 14218

Cardinal Holdings of Elma LLC
24 Dona Street
Lackawanna, NY 14218

187 Wilmuth LLC
187 Wilmuth Avenue
Lackawanna, NY 14218

Saint Marks AME Zion Church
69 Dona Street
Lackawanna, NY 14218

Saint Paul Missionary Baptist
93 Dona Street
Lackawanna, NY 14218

TKK Renovations
79 Dona Street
Lackawanna, NY 14218

Mark Radominski
106 Dona Street
Lackawanna, NY 14218

Mark Radominski
113 School Street
Lackawanna, NY, 14218

3. Local Media:

Local Newspaper:

Buffalo News
1 News Plaza
Buffalo NY 14240
(716) 849-3434
<http://www.buffalonews.com/classifieds/>

WKBW – TV Channel 7
7 Broadcast Plaza
Buffalo, NY 14202
(716) 840-7777
<http://www.wkbw.com/>

Local Television:

WGRZ – TV Channel 2
259 Delaware Avenue
Buffalo, NY 14202
(716) 849-2200
<http://www.wgrz.com/news/default.aspx>

Radio:

WBEN 930 AM Radio
500 Corporate Parkway
Amherst, NY 14226
(716) 843-0600
<http://www.wben.com>

WIVB – TV Channel 4
2077 Elmwood Avenue
Buffalo, NY 14207
(716) 874-4410
<http://www.wivb.com/subindex/news>

WBFO 88.7 FM Radio
3435 Main Street
Buffalo, NY 14214
(716) 829-6000
<http://www.wbfo.org/>

4. Local Water Supplier:

Erie County Water Authority
295 Main Street 281 Exchange Street
Buffalo, NY 14203

5. Persons Requesting to be Placed on Contact List:

To Be Completed as Necessary

6. School and Day Care Facilities:

There are two schools or day care facilities located on or in the vicinity (1 mile) of the proposed BCP Site.

Martin Road Elementary School
135 Martin Road
Lackawanna, NY 14218
Principal: Frederick Hahn

Rhymes and Reasons Daycare
1634 Electric Avenue
Lackawanna, NY 14218
Director: Deanna

7. Document Repositories:

The document repository identified below has been established to provide the public with convenient access to important project documents. A copy of the proposed document repository acknowledging they agree to act as a document repository is provided in **Attachment C**.

Lackawanna Public Library
560 Ridge Road
Lackawanna NY 14218

Section X - Land Use Factors

1. Current Zoning

The proposed BCP Site is zoned mixed residential, under the City of Lackawanna's Unified Zoning Ordinance. The mixed residential zone addresses the variety of housing styles and flexibility in building placement for mixed residential housing. It allows for residential buildings to reach a height of 3 stories or 30 feet.

Permitted building types in mixed residential include single unit dwellings, double unit dwellings, and multiple unit dwellings. Commercial aspects to the property may be included with the residential development of the proposed BCP property.

The Site is also located in a former New York state empire zone as well as on the border of the seaway overlay and LWRP boundary.

2. Current Uses: Summary of Business Operations

The Friendship House of Western New York ended operating the site and foreclosed in February 28, 2008. The building was demolished in September 22, 2018. The Site is currently vacant.

3. Intended Use – Post Remediation

The intended post remediation use of the proposed BCP Site will be for residential housing. The city of Lackawanna intends to create a Request for Development Proposals once the site gets into the BCP. They plan to find a developer willing to construct housing - single family homes – on the site. The developer will take over the property, the BCP work, and BCA from the city.

4. Current, Historical and/or Recent Development Patterns

After the property had become vacant in 2018, neighborhood revitalization has been a community priority for decades, progress is finally taking place, with an unprecedented number of development and public access projects underway. The proposed redevelopment of the Site is located within a Brownfield Opportunity Area that intends to advance the City's vision. The revitalization of this property will complement the surrounding residential areas as well as lead to future development of neighboring Sites in the City of Lackawanna.

Consistency with Zoning

As described above, permitted building types in mixed residential, include single and double unit dwellings, and multiple unit dwellings. The proposed development at the Site is a permitted use because the future developer intends to develop the Site for residential purposes with single, double or multiple unit dwellings.

The Site is also located in a former New York State empire Zone as well as on the border of the seaway overlay and LWRP boundary.

5. Consistency with Plans

The Dona Street area described in the City of Lackawanna First Ward Brownfield Opportunity Area Implementation Plan (December 2018) includes the proposed BCP Site and is directly on the border of the Local waterfront revitalization plan (LWRP). This area is a residential and commercial redevelopment target that is suited for mixed residential use redevelopment.

FIGURES



- Legend**
- Parcel Boundaries
 - BCP Site Boundary
 - Surface Soil
 - ▲ Test Pits
 - Soil Borings
 - Boring 40 Feet

C&S
COMPANIES®

C&S Engineers, Inc.
141 Elm Street
Buffalo, New York 14203
Phone: 716-847-1630
Fax: 716-847-1454
www.cscos.com

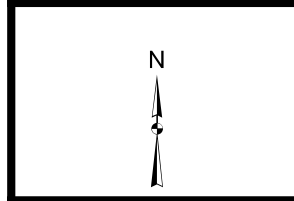

100 DONA STREET
 ROWNFI D AN P PRO RAM
 Former Friendship House of WNY and
 100 Dona Street Site are the same
 site
LACKAWANNA, NY

MARK	DATE	DESCRIPTION
REVISIONS		
PROJECT NO:	Q27.001.001.11	
DATE:		
DRAWN BY:	R B C FERT	
DESIGNED BY:	R B C FERT	
CHECKED BY:	DAN RIKER	
NO ALTERATION PERMITTED HEREON EXCEPT AS PROVIDED UNDER SECTION 7209 SUBDIVISION 2 OF THE NEW YORK EDUCATION LAW		

M

FIGURE 3

Source: Esri, DigitalGlobe, GeoEye, Earthstar Geographics, CNES/Airbus DS, USDA, USGS, AEX, Getmapping, Aerogrid, IGN, IGP, swisstopo, and the GIS User Community, Esri, HERE, DeLorme, MapmyIndia, © OpenStreetMap contributors, Esri, HERE, DeLorme, MapmyIndia, © OpenStreetMap contributors, and the GIS user community

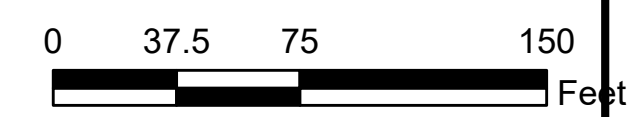

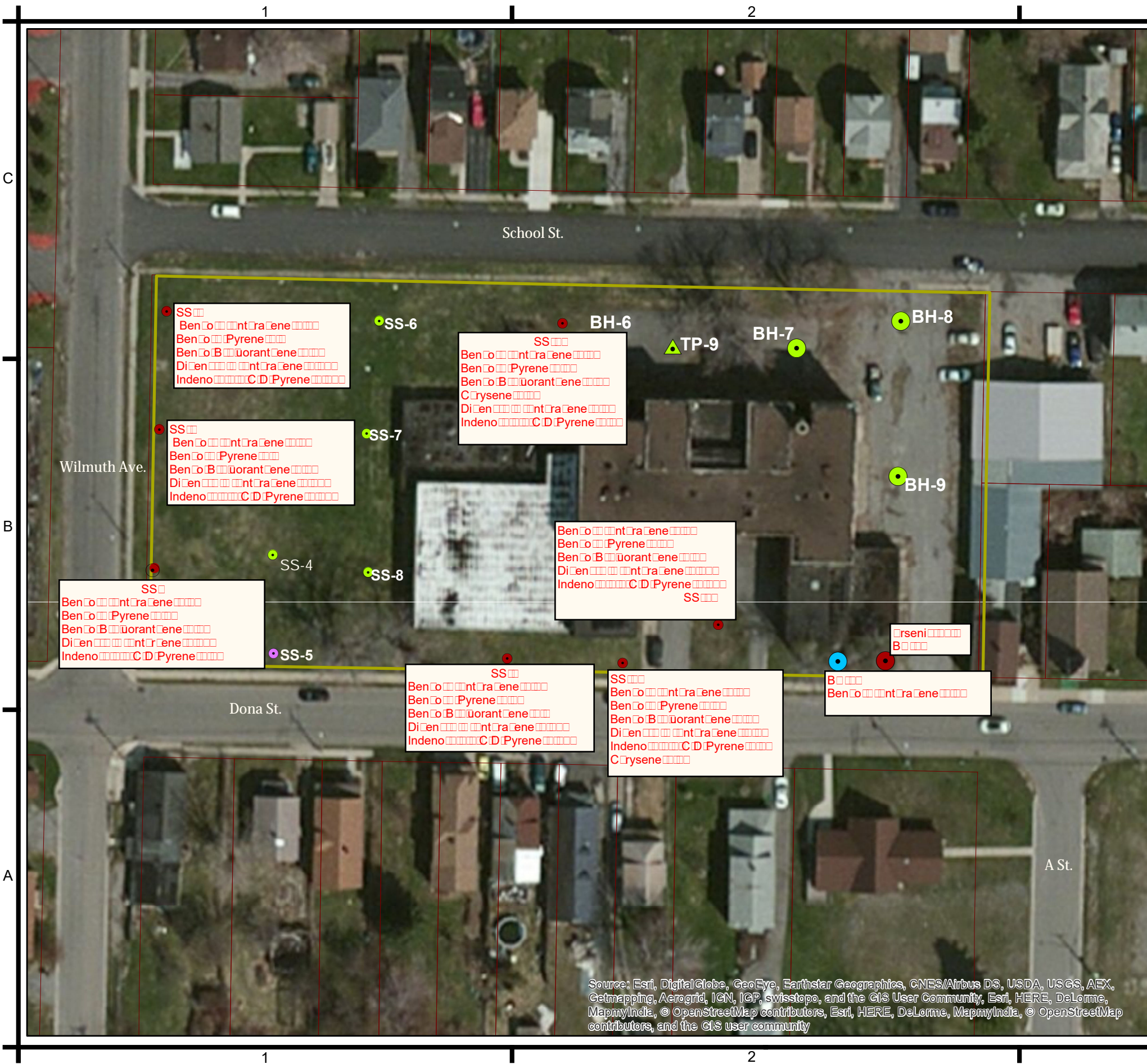

Legend

- Parcel Boundaries
- BCP Site Boundary
- Samples Exceeding Unrestricted Use SCOs
- Samples Exceeding Residential Use SCOs
- Samples Exceeding Restricted Residential Use SCOs
- Samples Exceeding Industrial Use SCOs

Sample ID
 Contaminant Name Restricted Residential Use SCO
 Concentration
 *Units in ppm

C&S Engineers, Inc.
 141 Elm Street
 Buffalo, New York 14203
 Phone: 716-847-1630
 Fax: 716-847-1454
 www.cscos.com

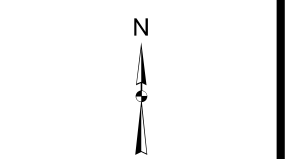

100 DONA STREET
 ROWNFIELD AN P PROGRAM
 Former Friendship House of WNY and
 100 Dona Street Site are the same site
 LACKAWANNA, NY

MARK	DATE	DESCRIPTION
REVISIONS		
PROJECT NO.:	Q27.001.001	
DATE:	1	
DRAWN BY:	RBCERT	
DESIGNED BY:	RBCERT	
CHECKED BY:	DAN RIKER	

NO ALTERATION PERMITTED HEREON EXCEPT AS PROVIDED UNDER SECTION 7209 SUBDIVISION 2 OF THE NEW YORK EDUCATION LAW

SOIL SAMPLING RESULTS

FIGURE 3

Source: Esri, DigitalGlobe, GeoEye, Earthstar Geographics, CNES/Airbus DS, USDA, USGS, AEX, Getmapping, Aerogrid, IGN, IGP, swisstopo, and the GIS User Community, Esri, HERE, DeLorme, MapmyIndia, © OpenStreetMap contributors, Esri, HERE, DeLorme, MapmyIndia, © OpenStreetMap contributors, and the GIS user community

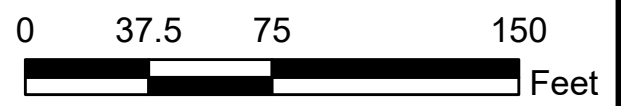



Legend

- Parcel Boundaries
- BCP Site Boundary

GW-4

- Acetone exceeded VOC standards for NY TOGS at 59.3 ug/l. Standards for Acetone are 50.0 ug/l.

GW-3/GW-4/GW-5

- Each well contained contaminants that exceeded standards for various metals. The groundwater samples contained exceedances for aluminum, chromium, iron, manganese, and vanadium. (concentrations in ug/l)

Well Name
Contaminant Concentration TO S Value
* Units in ug/l

Source: Esri, DigitalGlobe, GeoEye, Earthstar Geographics, CNES/Airbus DS, USDA, USGS, AEX, Getmapping, Aerogrid, IGN, IGP, swisstopo, and the GIS User Community, Esri, HERE, DeLorme, MapmyIndia, © OpenStreetMap contributors, Esri, HERE, DeLorme, MapmyIndia, © OpenStreetMap contributors, and the GIS user community

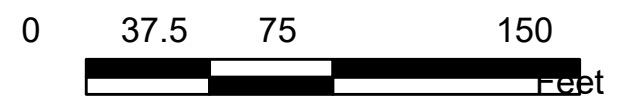

C&S COMPANIES
C&S Engineers, Inc.
141 Elm Street
Buffalo, New York 14203
Phone: 716-847-1630
Fax: 716-847-1454
www.cscos.com

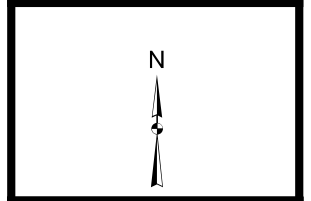

**100 DONA STREET
ROWNFIELD, NY
Former Friendship House of WNY and
100 Dona Street Site are the same site
LACKAWANNA, NY**

MARK	DATE	DESCRIPTION
REVISIONS		
PROJECT NO:	Q27.001.001	
DATE:		
DRAWN BY:	R.B. COURT	
DESIGNED BY:	R.B. COURT	
CHECKED BY:	DAN RIKER	
NO ALTERATION PERMITTED HEREON EXCEPT AS PROVIDED UNDER SECTION 7209 SUBDIVISION 2 OF THE NEW YORK EDUCATION LAW		

GROUNDWATER
M

FIGURE 3-3

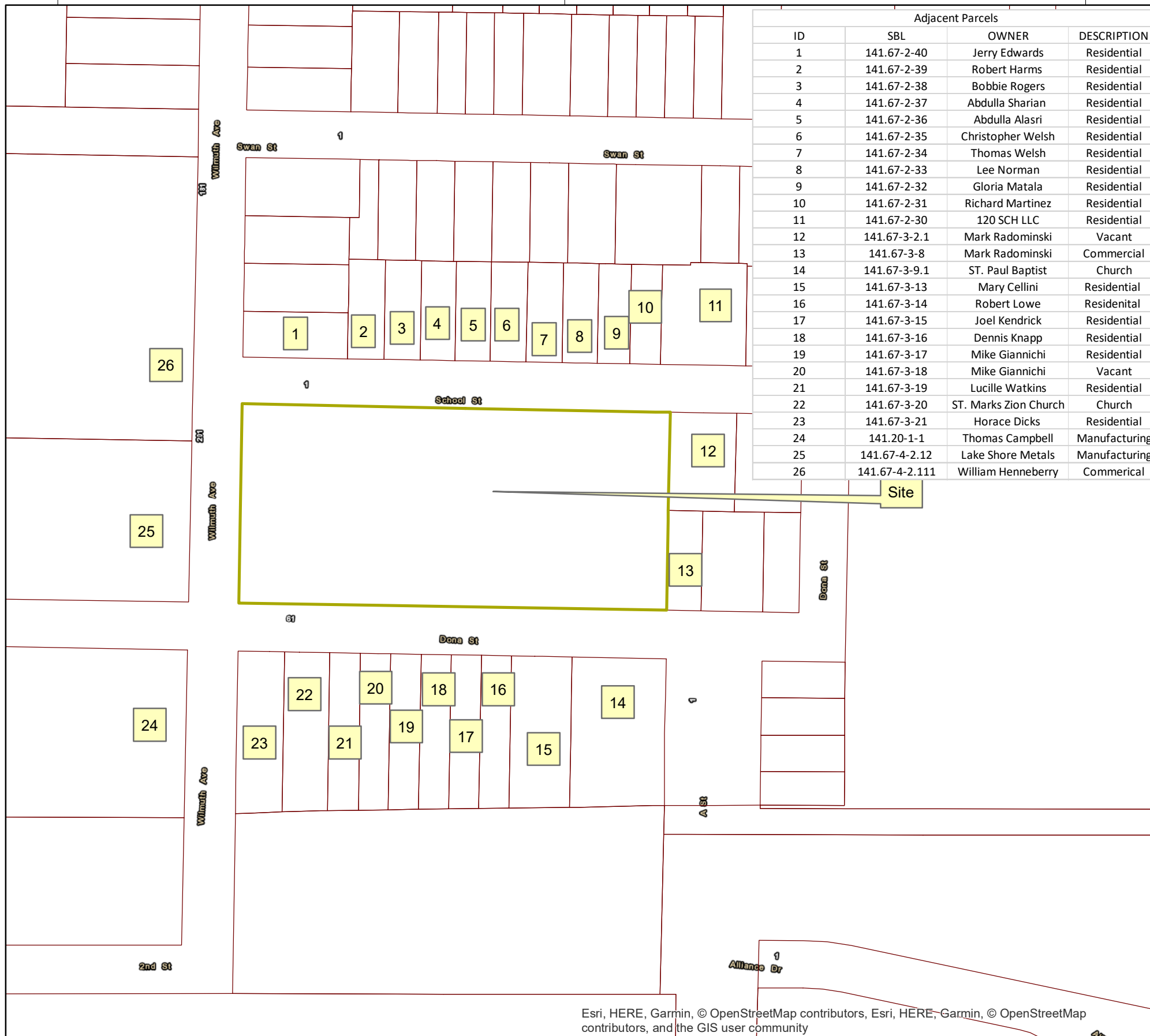

Adjacent Parcels			
ID	SBL	OWNER	DESCRIPTION
1	141.67-2-40	Jerry Edwards	Residential
2	141.67-2-39	Robert Harms	Residential
3	141.67-2-38	Bobbie Rogers	Residential
4	141.67-2-37	Abdulla Sharian	Residential
5	141.67-2-36	Abdulla Alasri	Residential
6	141.67-2-35	Christopher Welsh	Residential
7	141.67-2-34	Thomas Welsh	Residential
8	141.67-2-33	Lee Norman	Residential
9	141.67-2-32	Gloria Matala	Residential
10	141.67-2-31	Richard Martinez	Residential
11	141.67-2-30	120 SCH LLC	Residential
12	141.67-3-2.1	Mark Radominski	Vacant
13	141.67-3-8	Mark Radominski	Commercial
14	141.67-3-9.1	ST. Paul Baptist	Church
15	141.67-3-13	Mary Cellini	Residential
16	141.67-3-14	Robert Lowe	Residential
17	141.67-3-15	Joel Kendrick	Residential
18	141.67-3-16	Dennis Knapp	Residential
19	141.67-3-17	Mike Giannichi	Residential
20	141.67-3-18	Mike Giannichi	Vacant
21	141.67-3-19	Lucille Watkins	Residential
22	141.67-3-20	ST. Marks Zion Church	Church
23	141.67-3-21	Horace Dicks	Residential
24	141.20-1-1	Thomas Campbell	Manufacturing
25	141.67-4-2.12	Lake Shore Metals	Manufacturing
26	141.67-4-2.111	William Henneberry	Commerical

Legend

- Parcel Boundaries
- BCP Site Boundary



C&S Engineers, Inc.
 141 Elm Street
 Buffalo, New York 14203
 Phone: 716-847-1630
 Fax: 716-847-1454
 www.cscos.com

**100 DONA STREET
 BROWNFIELD CLEANUP PROGRAM
 Former Friendship House of WNY
 and 100 Dona Street Site are the
 same site
 LACKAWANNA, NY**

Q27.001.001
02/06/2020
R. BACKERT
R. BACKERT
DAN RIKER

PROPERTY
 BASE MAP



Esri, HERE, Garmin, © OpenStreetMap contributors, Esri, HERE, Garmin, © OpenStreetMap contributors, and the GIS user community

FIGURE 4-1

T A B L E S

TABLE 1 - SURFACE SOIL SAMPLING RESULTS 100

DONA STREET
Former Friendship House of WNY and 100 Dona Street
Site are the same site

Field Sample ID	Unrestricted Use	Residential Use	Restricted Residential Use	Commercial Use	Industrial Use	SS-1	SS-2	SS-3	SS-4	SS-5	SS-6	SS-7	SS-8	SS-9	SS-10	SS-11	SS-12										
Date Sampled						12/28/2016	12/28/2016	12/28/2016	12/28/2016	12/28/2016	12/28/2016	12/28/2016	12/28/2016	12/28/2016	12/28/2016	12/28/2016	12/28/2016	12/28/2016	12/28/2016	12/28/2016	12/28/2016						
Sample Matrix						SO	SO	SO	SO	SO	SO	SO	SO	SO	SO	SO	SO	SO	SO	SO	SO	SO					
Units						mg/kg	mg/kg	mg/kg	mg/kg	mg/kg	mg/kg	mg/kg	mg/kg	mg/kg	mg/kg	mg/kg	mg/kg	mg/kg	mg/kg	mg/kg	mg/kg	mg/kg					
Volatile Organics																											
Methylene Chloride	0.05	51	100	500	1000	ND	ND	ND	ND	ND	ND	ND	ND	ND	ND	0.00528	J	0.01	J								
Semi-Volatile Organics																											
Acenaphthene	20	100	100	500	1000	0.264	JM	ND	ND	ND	ND	ND	ND	ND	ND	ND	ND	ND	ND								
Acenaphthylene	100	100	100	500	1000	ND		ND	0.266	J	ND	ND	ND	ND	0.364	J	ND	ND	ND								
Anthracene	100	100	100	500	1000	0.847		0.293	J	0.598		ND	0.21	J	ND	0.557		1.89	J	0.406	2.11						
Benzo(A)Anthracene	1	1	1	5.6	11	1.99		1.48		2.62		0.403	J	0.639		0.513		0.32	J	0.517	1.84	5.01	1.41	5.13			
Benzo(A)Pyrene	1	1	1	1	1.1	1.7		1.3		2.11		0.38	J	0.61		0.478		0.317	J	0.487	1.56	4.54	1.26	4.48			
Benzo(B)Fluoranthene	1	1	1	5.6	11	1.48		1.47		2.47		0.432		0.64		0.492		0.34	J	0.484	1.6	4.27	1.44	4.35			
Benzo(G,H,I)Perylene	100	100	100	500	1000	1.04		0.779		1.26		0.267	J	0.445		0.318	J	0.221	J	0.344	J	0.938	2.92	0.842	2.85		
Benzo(K)Fluoranthene	0.8	1	3.9	56	110	1.41		1.17		1.87		0.334	J	0.55		0.406		0.244	J	0.39	J	1.05	3.29	0.859	3.32		
Carbazole						0.526		0.249	J	0.382		ND		ND		ND		ND		0.241	J	1.09	J	0.223	J	1.09	J
Chrysene	1	1	3.9	56	110	2.03		1.76		2.87		0.491		0.757		0.625		0.384		0.575	1.69	5.09	1.52	5.08			
Dibenz(A,H)Anthracene	0.33	0.33	0.33	0.56	1.1	0.427		0.418		0.654		ND		ND		ND		ND		0.409		1.19	J	0.377	J	1.37	J
Fluoranthene	100	100	100	500	1000	5.17		3.45		5.79		0.841		1.41		1.14		0.715		1.22		3.97	12.3	2.97	11.5		
Fluorene	30	100	100	500	1000	0.326	J	ND		ND		ND		ND		ND		ND		ND		ND	ND	ND	ND		
Indeno(1,2,3-C,D)Pyrene	0.5	0.5	0.5	5.6	11	0.751		0.628		1.05		0.22	J	0.325	J	0.227	J	ND		0.231	J	0.796	2.11	0.652	2.13		
Phenanthrene	100	100	100	500	1000	3.73		1.46		2.49		0.338	J	0.644		0.627		0.36	J	0.707		1.84	8.37	1.52	8.32		
Pyrene	100	100	100	500	1000	3.99	M	2.42		3.93		0.644		1.08		0.89		0.566		0.974		3.06	9.86	2.26	9.11		
PCBs																											
PCB-1260 (Aroclor 1260)	0.1	1	1	1	25	ND		0.0208	J	0.021	J	ND		0.0271	J	ND		ND		ND		0.0257	J	ND	ND	ND	
Metals																											
Aluminum																7660		7050		9030		9380		8540		8760	
Antimony																ND		ND		ND		ND		ND		ND	
Arsenic	13	16	16	16	16	8.96		7.51		7.79		9.16		10.5		8.84		8.87		7.89		11.5		11.9		11.9	11.5
Barium	350	350	400	400	10000	60.5		49.9		63.4		58.6		69.2		47.5		50.9		46		57.3		65.7		64.2	73
Beryllium	7.2	14	72	590	2700	0.566		0.632		0.759		0.495		0.766		0.443		0.443		0.446		0.519		0.604		0.546	0.544
Cadmium	2.5	2.5	4.3	9.3	60	1.34		1.41		1.49		1.48		1.95		1.3		1.54		1.22		1.73		1.7		1.9	1.63
Calcium																12500		28300		16100		8580		10500		17300	
Chromium, Trivalent	30	36	180	1500	6800	31.2		28.3		43.9		30.6		48.7		33.3		33.1		29.2		42.7		36.3		47.7	31.9
Cobalt																5.6		5.45		6.54		6.97		6.63		6.26	
Copper	50	270	270	270	10000	32		26.3		32.6		29.5		41.6		29.8		30.4		30		34.9		36.6		39.1	57.7
Iron																20900		20000		25100		26300		26100		23400	
Lead	63	400	400	1000	3900	108		121		142		110		174		104		124		110		149		165		148	143
Magnesium																3560		6100		7480		3140		3770		4970	
Manganese	1600	2000	2000	10000	10000	1190		936		1530		905		1490		1110		1010		928		1290		965		1310	910
Mercury	0.18	0.81	0.81	2.8	5.7	0.0687	D	0.0732		0.0622		0.0923		0.0983		0.0736		0.0825		0.0695		0.102		0.0985		0.113	0.0964
Nickel	30	140	310	310	10000	20.2		16		19.7		18.3		22.1		16.5		17.8		17.1		18.5		20.1		19.6	18.8
Potassium																955		906		1480		1260		1150		1110	
Selenium	3.9	36	180	1500	6800	1.60		ND		1.85		1.68		2.42		0.91		ND		2.14		0.936		1		1.09	1.47
Silver	2	36	180	1500	6800	ND		ND		ND		ND		ND		ND		ND		ND		ND		ND		ND	
Sodium																ND		92.6	J	81	J	ND		ND		82.4	J
Thallium																ND		ND		ND		ND		ND		ND	
Vanadium																26.7		24.1		27.6		29.1		32.4		27.2	
Zinc	109	2200	10000	10000	10000	303		283		336		296		403		268		329		285		386		373		369	380

Notes:
 All concentrations in mg/kg
 Analytical Data compared to Part 375 Standards and DER-10
 ND - The compound was not detected at the indicated concentration.
 J - Data indicates the presence of a compound that meets the identification criteria. The result is less than the quantitation limit but greater than MDL.
 The concentration given is an approximate value.
 D - The reported value is from a secondary analysis with a dilution factor. The original analysis exceeded the calibration range.
 M - Matrix spike recoveries outside QC limits. Matrix bias indicated.
 Blank - Not tested for

TABLE 2 - BORING SAMPLING RESULTS 100 DONA STREET
Fromer Friendship House of WNY and 100 Dona Street Site are
the same site

Field Sample ID	Unrestricted Use	Residential Use	Restricted Residential Use	Commercial Use	Industrial Use	BH-4	BH-6	BH-7	BH-8	BH-9	BH-10	BH-11	BH-12	
Date Sampled						12/19/2016	12/19/2016	12/19/2016	12/19/2016	12/19/2016	12/19/2016	12/19/2016	12/19/2016	12/19/2016
Sample Matrix						SO	SO	SO	SO	SO	SO	SO	SO	SO
Units						mg/kg	mg/kg	mg/kg	mg/kg	mg/kg	mg/kg	mg/kg	mg/kg	mg/kg
Volatile Organics														
2-Butanone	0.12	100	100	500	1000	ND	ND	0.0435	J	ND	ND	ND	ND	
Acetone	0.05	100	100	500	1000	ND	ND	0.242		ND	ND	ND	ND	
Carbon disulfide		100				ND	ND	ND		ND	0.00738	J	ND	
Isopropylbenzene						ND	ND	0.0148		ND	ND	ND	ND	
sec-Butylbenzene	11	100	100	500	1000	ND	0.00382	J	ND	ND	ND	ND	ND	
Toluene	0.7	100	100	500	1000	ND	ND	0.0109	J	ND	0.0333		0.0139	
Trichloroethylene (TCE)	0.47	10	21	200	400	ND	0.00374	JZ	0.315	Z	0.0992	Z	0.771	
											0.398	Z	0.434	
													0.7	
													Z	
Semi-Volatile Organics														
1,1-Biphenyl						ND	ND	0.387		ND	ND	0.234	J	
2-Methylnaphthalene						ND	ND	ND		ND	ND	1.2		
Acenaphthene	20	100	100	500	1000	ND	ND	0.599		ND	ND	ND		
Acenaphthylene	100	100	100	500	1000	ND	ND	ND		ND	ND	2.09		
Anthracene	100	100	100	500	1000	ND	ND	0.282	J	ND	ND	1.6		
Benzo(A)Anthracene	1	1	1	5.6	11	ND	ND	ND		ND	0.186	J	1.54	
Benzo(B)Fluoranthene	1	1	1	5.6	11	ND	ND	ND		ND	0.183	J	0.699	
Benzo(G,H,I)Perylene	100	100	100	500	1000	ND	ND	ND		ND	0.171	J	0.433	
Benzo(K)Fluoranthene	0.8	1	3.9	56	110	ND	ND	ND		ND	ND	0.907		
Carbazole						ND	ND	ND		ND	ND	0.499		
Chrysene	1	1	3.9	56	110	ND	ND	ND		ND	0.196	J	1.08	
Dibenz(A,H)Anthracene	0.33	0.33	0.33	0.56	1.1	ND	ND	ND		ND	ND	0.273	J	
Dibenzofuran	7	14	59	350	1000	ND	ND	ND		ND	ND	0.952		
Fluoranthene	100	100	100	500	1000	ND	ND	ND		ND	0.291	J	3.79	
Fluorene	30	100	100	500	1000	ND	ND	1.24		ND	ND	1.82		
Indeno(1,2,3-cd)Pyrene	0.5	0.5	0.5	5.6	11	ND	ND	ND		ND	ND	0.383		
Naphthalene	12	100	100	500	1000	ND	ND	ND		ND	ND	1.33		
Phenanthrene	100	100	100	500	1000	ND	ND	3.23		ND	0.202	J	5.26	
Pyrene	100	100	100	500	1000	ND	ND	ND		ND	0.252	J	2.36	
PCBs														
Not detected														
Metals														
Aluminum								6780.00		12400.00		4220		
Antimony								ND		ND	3.23	J	ND	
Arsenic	13	16	16	16	16	4.77	2.46	7.67		7.82	11.4		8.07	
Barium	350	350	400	400	10000	46.0	15.2	38.8		104	110		43.4	
Beryllium	7.2	14	72	590	2700	0.55	0.161	J	0.687	0.606	0.596		0.42	
Cadmium	2.5	2.5	4.3	9.3	60	0.43	0.178	J	0.595	0.734	0.744		0.185	
Calcium								6260		4930	15800		22800	
Chromium	30	36	180	1500	6800	17.4	4.87	10.9		15.2	15.1		6.13	
Cobalt								7.00		6.11	6.14		7.35	
Copper	50	270	270	270	10000	23.7	9.6	28.2		19.8	47.3		17.6	
Iron								16200		17200	37800		16200	
Lead	63	400	400	1000	3900	9.49	4.99	10.8		21.1	82.7		11.0	
Magnesium								1280		1710	1420		1830	
Manganese	1600	2000	2000	10000	10000	263	126	513		1760	498		69.7	
Mercury	0.18	0.81	0.81	2.8	5.7	0.0102	0.008	J	0.0727	0.131	0.0874		0.0247	
Nickel	30	140	310	310	10000	24.7	7.05	23.9		15.6	14.0		11.1	
Potassium								1220		1230	347		842	
Selenium	3.9	36	180	1500	6800	3.3	1.08	3.27		3.86	6.06		3.54	
Silver	2	36	180	1500	6800	ND	ND	ND		ND	ND		ND	
Sodium								ND		ND	142		108	
Thallium								ND		ND	ND		ND	
Vanadium								17.1		23.8	12.1		17.5	
Zinc	109	2200	10000	10000	10000	61.3	21.7	31.9		94.6	111		23.9	
													52.4	
													273	

Notes:

- All concentrations in mg/kg
- Analytical Data compared to Part 375 Standards and DER-10
- ND - The compound was not detected at the indicated concentration.
- J - Data indicates the presence of a compound that meets the identification criteria. The result is less than the quantitation limit but greater than MDL.
- The concentration given is an approximate value.
- Z - See case narrative.
- Blank - Not tested for

TABLE 2 - TEST PIT SAMPLING RESULTS 100

DONA STREET

Former Friendship House of WNY and 100 Dona

Street Site are the same site

Field Sample ID	Unrestricted Use	Residential Use	Restricted Residential Use	Commercial Use	Industrial Use	TP-1	TP-2	TP-3	TP-5	TP-6	TP-7	TP-8	TP-9							
Date Sampled						12/27/2016	12/27/2016	12/27/2016	12/27/2016	12/27/2016	12/27/2016	12/27/2016	12/27/2016							
Sample Matrix						SO	SO	SO	SO	SO	SO	SO	SO							
Units						mg/kg	mg/kg	mg/kg	mg/kg	mg/kg	mg/kg	mg/kg	mg/kg							
Volatile Organics																				
Acetone	0.05	100	100	500	1000	ND	ND	ND	ND	ND	ND	ND	0.0505							
Isopropylbenzene						ND	ND	ND	ND	ND	ND	ND	0.0105							
Trichloroethylene (TCE)	0.47	10	21	200	400	ND	0.0142	Z	0.0175	Z	ND	0.0376	Z	0.0281	Z	0.0284	Z	ND		
Semi-Volatile Organics																				
1,1-Biphenyl						ND	ND	ND	ND	ND	ND	ND	0.703							
Acenaphthene	20	100	100	500	1000	ND	ND	ND	ND	ND	ND	ND	1.51							
Fluorene	30	100	100	500	1000	ND	ND	ND	ND	ND	ND	ND	2.77							
Phenanthrene	100	100	100	500	1000	ND	ND	ND	ND	ND	ND	ND	4.7							
Pyrene	100	100	100	500	1000	ND	ND	ND	ND	ND	ND	ND	0.416	J						
PCBs																				
Not detected																				
Metals																				
Aluminum									4060			5950	7160	5470						
Antimony									ND			ND	ND	ND						
Arsenic	13	16	16	16	16	1.70	2.87	1.43	1.93	3.73	3.98	4.25	5.91							
Barium	350	350	400	400	10000	23.6	20.3	15.0	22.0	27.8	25.3	31.5	37.8							
Beryllium	7.2	14	72	590	2700	0.164	J	0.198	J	0.147	J	0.237	J	0.417	J	0.283	J	0.302	J	0.697
Cadmium	2.5	2.5	4.3	9.3	60	0.140	J	0.191	J	ND	0.182	J	0.209	J	0.161	J	0.272	J	0.42	
Calcium									74900			16200	44500	3960						
Chromium, Trivalent	30	36	180	1500	6800	5.39	6.84	5.09	7.07	12.9	8	9.54	9.38							
Cobalt									3.72			4.7	4.49	7.29						
Copper	50	270	270	270	10000	10.8	11.2	8.02	13.8	20.9	14.9	14.0	24.3							
Iron									7800			10500	11000	16100						
Lead	63	400	400	1000	3900	5.31	5.54	4.74	5.83	11.5	9.34	15.9	10.4							
Magnesium									12200			4410	7700	1540						
Manganese	1600	2000	2000	10000	10000	179	256	139	M	144	271	247	233	639						
Mercury	0.18	0.81	0.81	2.8	5.7	0.00451	J	0.00582	J	0.00488	J	0.0111	0.0108	0.0179	0.0449	0.0512				
Nickel	30	140	310	310	10000	9.44	8.58	6.74	11.9	24.1	12.3	12.3	21.1							
Potassium									1010			865	823	1160						
Selenium	3.9	36	180	1500	6800	1.65	1.01	0.575	D	1.41	0.972	ND	0.8	ND						
Silver	2	36	180	1500	6800	ND	ND	ND	ND	ND	ND	ND	ND							
Sodium									108	J		ND	108	J	ND					
Thallium									2.55			ND	1.25	J	ND					
Vanadium									11.3			15.1	15.9	15.0						
Zinc	109	2200	10000	10000	10000	33.5	34.3	46.6	D	40.1	45.6	39.0	52.5	40.9						

Notes:

All concentrations in mg/kg

Analytical Data compared to Part 375 Standards and DER-10

ND - The compound was not detected at the indicated concentration.

J - Data indicates the presence of a compound that meets the identification criteria. The result is less than the quantitation limit but greater than MDL.

The concentration given is an approximate value.

D - The reported value is from a secondary analysis with a dilution factor. The original analysis exceeded the calibration range.

M - Matrix spike recoveries outside QC limits. Matrix bias indicated.

Z - See case narrative.

Blank - Not tested for

TABLE 4 - GROUNDWATER SAMPLING RESULTS
100 DONA STREET
Former Friendship House of WNY and 100 Dona
Street Site are the same site

Field Sample ID	NY-TOGS	GW-1	GW-2	GW-3	DUP	GW-4	GW-5	Trip Blank
Date Sampled		01/16/2017	01/16/2017	01/16/2017	01/16/2017	01/16/2017	02/23/2017	01/16/2017
Sample Matrix		WG	WG	WG	WG	WG	WG	WG
Units		ug/l	ug/l	ug/l	ug/l	ug/l	ug/l	ug/l
Volatile Organics								
Acetone	50.0 ug/l	18.7	5.75 J	19.9	8.45 J	59.3	ND	9.43 J
Carbon disulfide		1.49 J	ND	ND	ND	ND	ND	ND
Methylcyclohexane		ND	6.05	ND	ND	ND	ND	ND
Semi-Volatile Organics								
Dibenzofuran		ND	ND	ND	ND	ND	5.24	
Fluorene	50.0 ug/l	ND	ND	ND	ND	ND	9.37	
Phenanthrene	50.0 ug/l	ND	ND	ND	ND	ND	5.15	
PCBs								
Not detected								
TAL Metals (ICP)								
Aluminum	100.0 ug/l			37300	34700	206000	11300	
Antimony	3.0 ug/l			ND	ND	ND	ND	
Arsenic	25.0 ug/l			19.9	15.6	132	ND	
Barium	1000.0 ug/l			372	358	1440	199	
Beryllium	3.0 ug/l			ND	ND	9.22	ND	
Cadmium	5.0 ug/l			ND	ND	20.6	ND	
Calcium				431000	436000	6390000	284000	
Chromium, Total	50.0 ug/l			55.1	50.2	410	18.5	
Cobalt	0.0 TBE			ND	ND	165	ND	
Copper	200.0 ug/l			68.8	66.7	601	24.3 J	
Iron	300.0 ug/l			44600	42700	364000	16300	
Lead	25.0 ug/l			29.5	28.6	228	17.1	
Magnesium	35000.0 ug/l			62300	62100	978000	343	
Manganese	300.0 ug/l			1000	1000	27600	997.0	
Mercury	0.7 ug/l	ND	ND	0.116 J	ND	2.31		
Nickel	100.0 ug/l			67.7	63.8	486	21.5 J	
Potassium				15400	15000	50900	4460	
Selenium	10.0 ug/l			ND	ND	82.9	ND	
Silver	50.0 ug/l			ND	ND	ND	ND	
Sodium	20000.0 ug/l			40400	41800	12100	24600	
Thallium	0.5 ug/l			ND	ND	173	ND	
Vanadium	0.0 TBE			55.3	52.4	413	16.9	
Zinc	2000.0 ug/l			211	205	856	258.0	
Part 375 Metals (ICP)								
Arsenic	25.0 ug/l	11.0	ND					
Barium	1000.0 ug/l	102	76.6 J					
Beryllium	3.0 ug/l	ND	ND					
Cadmium	5.0 ug/l	ND	ND					
Chromium, Total	50.0 ug/l	26.9	28.5					
Copper	200.0 ug/l	13.9 J	12.5 J					
Lead	25.0 ug/l	ND	ND					
Manganese	300.0 ug/l	333	323					
Nickel	100.0 ug/l	21.9 J	24.0 J					
Selenium	10.0 ug/l	10.2	11.9					
Silver	50.0 ug/l	ND	ND					
Zinc	2000.0 ug/l	ND	38.2 J					

Notes:
All concentrations in ug/l
Analytical Data compared to Part 375 Standards and DER-10
ND - The compound was not detected at the indicated concentration.
J - Data indicates the presence of a compound that meets the identification criteria. The result is less than the quantitation limit but greater than MDL.
The concentration given is an approximate value.
Blank - Not tested for

ATTACHMENTS

ATTACHMENT A

SITE ASSESSMENT
INVESTIGATION

ATTACHMENT B

PREVIOUS OWNER SUMMARY

100 Dona Street
100 Dona Street
Buffalo, NY 14218

Inquiry Number: 4652166.5
June 20, 2016

The EDR-City Directory Abstract

TABLE OF CONTENTS

SECTION

Executive Summary

Findings

City Directory Images

Thank you for your business.
Please contact EDR at 1-800-352-0050
with any questions or comments.

Disclaimer - Copyright and Trademark Notice

This Report contains certain information obtained from a variety of public and other sources reasonably available to Environmental Data Resources, Inc. It cannot be concluded from this Report that coverage information for the target and surrounding properties does not exist from other sources. **NO WARRANTY EXPRESSED OR IMPLIED, IS MADE WHATSOEVER IN CONNECTION WITH THIS REPORT. ENVIRONMENTAL DATA RESOURCES, INC. SPECIFICALLY DISCLAIMS THE MAKING OF ANY SUCH WARRANTIES, INCLUDING WITHOUT LIMITATION, MERCHANTABILITY OR FITNESS FOR A PARTICULAR USE OR PURPOSE. ALL RISK IS ASSUMED BY THE USER. IN NO EVENT SHALL ENVIRONMENTAL DATA RESOURCES, INC. BE LIABLE TO ANYONE, WHETHER ARISING OUT OF ERRORS OR OMISSIONS, NEGLIGENCE, ACCIDENT OR ANY OTHER CAUSE, FOR ANY LOSS OR DAMAGE, INCLUDING, WITHOUT LIMITATION, SPECIAL, INCIDENTAL, CONSEQUENTIAL, OR EXEMPLARY DAMAGES. ANY LIABILITY ON THE PART OF ENVIRONMENTAL DATA RESOURCES, INC. IS STRICTLY LIMITED TO A REFUND OF THE AMOUNT PAID FOR THIS REPORT.** Purchaser accepts this Report "AS IS". Any analyses, estimates, ratings, environmental risk levels or risk codes provided in this Report are provided for illustrative purposes only, and are not intended to provide, nor should they be interpreted as providing any facts regarding, or prediction or forecast of, any environmental risk for any property. Only a Phase I Environmental Site Assessment performed by an environmental professional can provide information regarding the environmental risk for any property. Additionally, the information provided in this Report is not to be construed as legal advice.

Copyright 2016 by Environmental Data Resources, Inc. All rights reserved. Reproduction in any media or format, in whole or in part, of any report or map of Environmental Data Resources, Inc. or its affiliates is prohibited without prior written permission.

EDR and its logos (including Sanborn and Sanborn Map) are trademarks of Environmental Data Resources, Inc. or its affiliates. All other trademarks used herein are the property of their respective owners.

EXECUTIVE SUMMARY

DESCRIPTION

Environmental Data Resources, Inc.'s (EDR) City Directory Abstract is a screening tool designed to assist environmental professionals in evaluating potential liability on a target property resulting from past activities. EDR's City Directory Abstract includes a search and abstract of available city directory data. For each address, the directory lists the name of the corresponding occupant at five year intervals.

Business directories including city, cross reference and telephone directories were reviewed, if available, at approximately five year intervals for the years spanning 1925 through 2013. This report compiles information gathered in this review by geocoding the latitude and longitude of properties identified and gathering information about properties within 660 feet of the target property.

A summary of the information obtained is provided in the text of this report.

RECORD SOURCES

EDR is licensed to reproduce certain City Directory works. Reproduction of City Directories without permission of the publisher may be a violation of copyright.

Data by

infoUSA[®]

Copyright©2008
All Rights Reserved

RESEARCH SUMMARY

The following research sources were consulted in the preparation of this report. An "X" indicates where information was identified in the source and provided in this report.

<u>Year</u>	<u>Source</u>	<u>TP</u>	<u>Adjoining</u>	<u>Text Abstract</u>	<u>Source Image</u>
2013	Cole Information Services	-	X	X	-
2008	Polk City Directories	-	-	-	-
2001	EQUIFAX Polk City Directory	-	-	-	-
1998	The Polk Company, City Directory Division	-	X	X	X
1996	R.L. Polk Company	-	-	-	-
1992	R. L. Polk Co., Publishers	-	X	X	X
1985	R. L. Polk Co., Publishers	-	X	X	X
1980	R. L. Polk Co., Publishers	-	-	-	-
1975	R. L. Polk Co.	-	-	-	-
1970	R.L. Polk Company, Inc., Publishers	-	-	-	-
1964	R. L. Polk Co., Inc., Publishers	-	-	-	-
1960	Polk-Clement Directory Co. Inc.,	-	-	-	-
1955	Polk-Clement Directory Co. Inc.,	-	-	-	-
1950	Polk-Clement Directory Co. Inc.,	-	-	-	-

EXECUTIVE SUMMARY

<u>Year</u>	<u>Source</u>	<u>TP</u>	<u>Adjoining</u>	<u>Text Abstract</u>	<u>Source Image</u>
1946	Polk-Clement Directory Co. Inc.,	-	-	-	-
1940	Polk-Clement Directory Co. Inc.,	-	-	-	-
1935	Polk-Clement Directory Co. Inc.	-	-	-	-
1930	Polk-Clement Directory Co. Inc.,	-	-	-	-
1925	Polk-Clement Directory Co., Publishers	-	X	X	X

EXECUTIVE SUMMARY

SELECTED ADDRESSES

The following addresses were selected by the client, for EDR to research. An "X" indicates where information was identified.

<u>Address</u>	<u>Type</u>	<u>Findings</u>
Wilmuth Avenue	Client Entered	

FINDINGS

TARGET PROPERTY INFORMATION

ADDRESS

100 Dona Street
Buffalo, NY 14218

FINDINGS DETAIL

Target Property research detail.

FINDINGS

ADJOINING PROPERTY DETAIL

The following Adjoining Property addresses were researched for this report. Detailed findings are provided for each address.

AST

14 AST

<u>Year</u>	<u>Uses</u>	<u>Source</u>	
1992	Aetna Freight Lines Inc	R. L. Polk Co., Publishers	Image pg. A4
1985	Aetna Freight Lines Inc	R. L. Polk Co., Publishers	Image pg. A9

DOME ST

65 DOME ST

<u>Year</u>	<u>Uses</u>	<u>Source</u>	
1925	Leszczynski Rose Adams Bicycle & Elec Co r	Polk-Clement Directory Co., Publishers	Image pg. A15

82 DOME ST

<u>Year</u>	<u>Uses</u>	<u>Source</u>	
1925	Ruthenberg Albert A elk Adams & White Co r	Polk-Clement Directory Co., Publishers	Image pg. A16

106 DOME ST

<u>Year</u>	<u>Uses</u>	<u>Source</u>	
1925	Traum John A mailer Buff Evening News r	Polk-Clement Directory Co., Publishers	Image pg. A14

DON ST

141 DON ST

<u>Year</u>	<u>Uses</u>	<u>Source</u>	
1925	Saffeldt Estier bkpr Enos & Sanderson Co r	Polk-Clement Directory Co., Publishers	Image pg. A17
	Saffeldt Eva slsldy New York Waist House r	Polk-Clement Directory Co., Publishers	Image pg. A17

DONA ST

6 DONA ST

<u>Year</u>	<u>Uses</u>	<u>Source</u>	
1998	Houston Willie T	The Polk Company, City Directory Division	Image pg. A1

FINDINGS

11 DONA ST

<u>Year</u>	<u>Uses</u>	<u>Source</u>	
1998	Abbott M	The Polk Company,City Directory Division	Image pg. A1

22 DONA ST

<u>Year</u>	<u>Uses</u>	<u>Source</u>	
1998	Smith Thomas M I A	The Polk Company,City Directory Division	Image pg. A1
	A 3 Dauscher Susan W El	The Polk Company,City Directory Division	Image pg. A1

24 DONA ST

<u>Year</u>	<u>Uses</u>	<u>Source</u>	
2013	LAKE SHORE METALS INC	Cole Information Services	

31 DONA ST

<u>Year</u>	<u>Uses</u>	<u>Source</u>	
1992	No Return	R. L. Polk Co., Publishers	Image pg. A5
1985	Vacant	R. L. Polk Co., Publishers	Image pg. A10

41 DONA ST

<u>Year</u>	<u>Uses</u>	<u>Source</u>	
1998	Balzac Jose	The Polk Company,City Directory Division	Image pg. A1
	Barnum P	The Polk Company,City Directory Division	Image pg. A1
	Becker Charlie	The Polk Company,City Directory Division	Image pg. A1
	Burgos Lydia	The Polk Company,City Directory Division	Image pg. A1
	Joyce Eleanor R m	The Polk Company,City Directory Division	Image pg. A1
1992	Lots	R. L. Polk Co., Publishers	Image pg. A5
	Schultz John	R. L. Polk Co., Publishers	Image pg. A5
	Becker Chs E	R. L. Polk Co., Publishers	Image pg. A5
	Vacant	R. L. Polk Co., Publishers	Image pg. A5
	Petranoff Joan	R. L. Polk Co., Publishers	Image pg. A5
	Hess Brint	R. L. Polk Co., Publishers	Image pg. A5
	Thomas Roland	R. L. Polk Co., Publishers	Image pg. A5
	Walsh Theresa Mrs	R. L. Polk Co., Publishers	Image pg. A5
1985	Vacant	R. L. Polk Co., Publishers	Image pg. A10

65 DONA ST

<u>Year</u>	<u>Uses</u>	<u>Source</u>	
1992	Castle Ronald	R. L. Polk Co., Publishers	Image pg. A5
1985	Vacant	R. L. Polk Co., Publishers	Image pg. A10

FINDINGS

69 DONA ST

<u>Year</u>	<u>Uses</u>	<u>Source</u>	
1998	White Rev E L	The Polk Company,City Directory Division	Image pg. A1
1992	Shaw John H Rev	R. L. Polk Co., Publishers	Image pg. A5
1985	Williams Michi	R. L. Polk Co., Publishers	Image pg. A10

71 DONA ST

<u>Year</u>	<u>Uses</u>	<u>Source</u>	
1992	Watkins Danl B	R. L. Polk Co., Publishers	Image pg. A5
1985	Watkins Danl B	R. L. Polk Co., Publishers	Image pg. A10

77 DONA ST

<u>Year</u>	<u>Uses</u>	<u>Source</u>	
1998	Giannicchi Bibiann V 9 E A	The Polk Company,City Directory Division	Image pg. A1
1992	Mc Culle Kelley M	R. L. Polk Co., Publishers	Image pg. A5
	Giannicchi Albert	R. L. Polk Co., Publishers	Image pg. A5
	Giannicchi Michl P	R. L. Polk Co., Publishers	Image pg. A5
1985	Giannicchi Albert	R. L. Polk Co., Publishers	Image pg. A10
	Giannicchi David	R. L. Polk Co., Publishers	Image pg. A10

79 DONA ST

<u>Year</u>	<u>Uses</u>	<u>Source</u>	
1998	Knapp Dennis W	The Polk Company,City Directory Division	Image pg. A1
1992	Knapp Wm J	R. L. Polk Co., Publishers	Image pg. A5
	Knapp Dennis W	R. L. Polk Co., Publishers	Image pg. A5
1985	Knapp Jeffrey A	R. L. Polk Co., Publishers	Image pg. A10
	Knapp Dennis W	R. L. Polk Co., Publishers	Image pg. A10

83 DONA ST

<u>Year</u>	<u>Uses</u>	<u>Source</u>	
1998	ST PAUL BAPTIST CHURCH religious	The Polk Company,City Directory Division	Image pg. A1
1992	Saint Paul Baptist Church	R. L. Polk Co., Publishers	Image pg. A5
	Larracuente Francisco	R. L. Polk Co., Publishers	Image pg. A5
	Soto Ponte Hiberto	R. L. Polk Co., Publishers	Image pg. A5
1985	Saint Paul Baptist Church	R. L. Polk Co., Publishers	Image pg. A10
	Rear Larracuente Francisco	R. L. Polk Co., Publishers	Image pg. A10

85 DONA ST

<u>Year</u>	<u>Uses</u>	<u>Source</u>	
1998	Lowe Robert A	The Polk Company,City Directory Division	Image pg. A1
1992	Lowe Robt Jr	R. L. Polk Co., Publishers	Image pg. A5

FINDINGS

<u>Year</u>	<u>Uses</u>	<u>Source</u>	
1985	Lowe Robt A	R. L. Polk Co., Publishers	Image pg. A10

90 DONA ST

<u>Year</u>	<u>Uses</u>	<u>Source</u>	
1998	NEW YORK indvdl family svcs	The Polk Company,City Directory Division	Image pg. A1
	FRIENDSHIP HOUSE OF WESTERN	The Polk Company,City Directory Division	Image pg. A1
1992	Friendship House of Western N Y non profit organization	R. L. Polk Co., Publishers	Image pg. A5
1985	New Lincoln Elementary School	R. L. Polk Co., Publishers	Image pg. A10

91 DONA ST

<u>Year</u>	<u>Uses</u>	<u>Source</u>	
1998	Cellini Dominic E A	The Polk Company,City Directory Division	Image pg. A1
1992	Celini Dominic P	R. L. Polk Co., Publishers	Image pg. A5
	Vacant	R. L. Polk Co., Publishers	Image pg. A5
1985	Depaolis Peter	R. L. Polk Co., Publishers	Image pg. A10
	Celini Dominic P	R. L. Polk Co., Publishers	Image pg. A10

93 DONA ST

<u>Year</u>	<u>Uses</u>	<u>Source</u>	
2013	ST PAUL BAPTIST CHURCH	Cole Information Services	

106 DONA ST

<u>Year</u>	<u>Uses</u>	<u>Source</u>	
2013	MARKS COLLISION	Cole Information Services	
1998	MARKS COLLISION pnt & body rpr	The Polk Company,City Directory Division	Image pg. A1
1992	Gregs Auto Serv automobile repring	R. L. Polk Co., Publishers	Image pg. A5
	Marks Collision auto body repair	R. L. Polk Co., Publishers	Image pg. A5
1985	Marks Collision auto body repair	R. L. Polk Co., Publishers	Image pg. A10

108 DONA ST

<u>Year</u>	<u>Uses</u>	<u>Source</u>	
1998	religious orgs	The Polk Company,City Directory Division	Image pg. A1
	ST MARKS AME ZION CHURCH	The Polk Company,City Directory Division	Image pg. A1
1992	St Marks A M E Zion Church	R. L. Polk Co., Publishers	Image pg. A5
1985	St Marks Ame Zion Church	R. L. Polk Co., Publishers	Image pg. A10

116 DONA ST

<u>Year</u>	<u>Uses</u>	<u>Source</u>	
1992	Hess Billie Jo	R. L. Polk Co., Publishers	Image pg. A5
1985	Vacant	R. L. Polk Co., Publishers	Image pg. A10

FINDINGS

HAMBURG TPKE

2530 HAMBURG TPKE

<u>Year</u>	<u>Uses</u>	<u>Source</u>	
1998	G & R FEDERAL CREDIT UNION	The Polk Company,City Directory Division	Image pg. A2
	fdri credit unions	The Polk Company,City Directory Division	Image pg. A2

2558 HAMBURG TPKE

<u>Year</u>	<u>Uses</u>	<u>Source</u>	
2013	TURNKEYA ENVIRONMENTAL RESTORATION L	Cole Information Services	
	LASERTONE	Cole Information Services	
	INNOVATIVE GPS SOLUTIONS INC	Cole Information Services	
	BENCHMARK ENVIRONMENTAL ENGINEERING	Cole Information Services	
	BENCHMARK ENVIROMENTAL	Cole Information Services	
1998	BAR TECHNOLOGIES bist frncs sti	The Polk Company,City Directory Division	Image pg. A2
	travel acy	The Polk Company,City Directory Division	Image pg. A2
	ROSENBLUTH INTERNATIONAL	The Polk Company,City Directory Division	Image pg. A2
	m III	The Polk Company,City Directory Division	Image pg. A2
	GALVANIZED PRODUCTS	The Polk Company,City Directory Division	Image pg. A2
	DIVISION bist frncs stl mil	The Polk Company,City Directory Division	Image pg. A2

2560 HAMBURG TPKE

<u>Year</u>	<u>Uses</u>	<u>Source</u>	
2013	ULTRA SERVICES	Cole Information Services	
	TIMONEY TECHNOLOGY INC	Cole Information Services	
1998	DEMAR TRANSPORTATION	The Polk Company,City Directory Division	Image pg. A2
	COMPANY trckg	The Polk Company,City Directory Division	Image pg. A2
	TIMONEY TECHNOLOGY concrete	The Polk Company,City Directory Division	Image pg. A2

SCHOOL ST

84 SCHOOL ST

<u>Year</u>	<u>Uses</u>	<u>Source</u>	
1992	Johnson Monica J	R. L. Polk Co., Publishers	Image pg. A6
1985	Ramos Ronald F	R. L. Polk Co., Publishers	Image pg. A11

86 SCHOOL ST

<u>Year</u>	<u>Uses</u>	<u>Source</u>	
1992	Rodgers Robt	R. L. Polk Co., Publishers	Image pg. A6
1985	Semen Mark J	R. L. Polk Co., Publishers	Image pg. A11

FINDINGS

92 SCHOOL ST

<u>Year</u>	<u>Uses</u>	<u>Source</u>	
1992	Butryn Ronald E	R. L. Polk Co., Publishers	Image pg. A6
1985	Butryn Ronald E	R. L. Polk Co., Publishers	Image pg. A11

96 SCHOOL ST

<u>Year</u>	<u>Uses</u>	<u>Source</u>	
1992	Fletcher Irvin	R. L. Polk Co., Publishers	Image pg. A6
1985	Fletcher Irvin	R. L. Polk Co., Publishers	Image pg. A11

102 SCHOOL ST

<u>Year</u>	<u>Uses</u>	<u>Source</u>	
1992	Welsh Thos	R. L. Polk Co., Publishers	Image pg. A6
1985	Vacant	R. L. Polk Co., Publishers	Image pg. A11

106 SCHOOL ST

<u>Year</u>	<u>Uses</u>	<u>Source</u>	
1992	Pietrocarlo Charlotte Mrs	R. L. Polk Co., Publishers	Image pg. A6
1985	Pietrocarlo Charlotte Mrs	R. L. Polk Co., Publishers	Image pg. A11

110 SCHOOL ST

<u>Year</u>	<u>Uses</u>	<u>Source</u>	
1992	Matala Gloria P Mrs	R. L. Polk Co., Publishers	Image pg. A6
1985	Matala Gloria P Mrs	R. L. Polk Co., Publishers	Image pg. A11

114 SCHOOL ST

<u>Year</u>	<u>Uses</u>	<u>Source</u>	
1992	Zielinski Michl	R. L. Polk Co., Publishers	Image pg. A6
1985	Vacant	R. L. Polk Co., Publishers	Image pg. A11

120 SCHOOL ST

<u>Year</u>	<u>Uses</u>	<u>Source</u>	
1992	Laboy Santiago Jr	R. L. Polk Co., Publishers	Image pg. A6
1985	Laboy Santiago Jr	R. L. Polk Co., Publishers	Image pg. A11
	Soto Hector	R. L. Polk Co., Publishers	Image pg. A11

123 SCHOOL ST

<u>Year</u>	<u>Uses</u>	<u>Source</u>	
1992	Pietrusik Thaddeus V	R. L. Polk Co., Publishers	Image pg. A6
	Lazar Michele	R. L. Polk Co., Publishers	Image pg. A6
1985	Pietrusik Thaddeus V	R. L. Polk Co., Publishers	Image pg. A11
	Hayhurst James C	R. L. Polk Co., Publishers	Image pg. A11

FINDINGS

126 SCHOOL ST

<u>Year</u>	<u>Uses</u>	<u>Source</u>	
1992	Jackson Annie S	R. L. Polk Co., Publishers	Image pg. A6
1985	Jackson Annie S	R. L. Polk Co., Publishers	Image pg. A11

130 SCHOOL ST

<u>Year</u>	<u>Uses</u>	<u>Source</u>	
1992	Vacant	R. L. Polk Co., Publishers	Image pg. A6
1985	Vacant	R. L. Polk Co., Publishers	Image pg. A11

SWAN ST

94 SWAN ST

<u>Year</u>	<u>Uses</u>	<u>Source</u>	
1992	Gardina Elvera F Mrs	R. L. Polk Co., Publishers	Image pg. A7
1985	Gardina Jack J	R. L. Polk Co., Publishers	Image pg. A12

97 SWAN ST

<u>Year</u>	<u>Uses</u>	<u>Source</u>	
1992	Olivieri Rick	R. L. Polk Co., Publishers	Image pg. A7
1985	Cerroni Mary R Mrs	R. L. Polk Co., Publishers	Image pg. A12

98 SWAN ST

<u>Year</u>	<u>Uses</u>	<u>Source</u>	
1992	Gardina Sarah M Mrs	R. L. Polk Co., Publishers	Image pg. A7
1985	Gardina Sarah M Mrs	R. L. Polk Co., Publishers	Image pg. A12

101 SWAN ST

<u>Year</u>	<u>Uses</u>	<u>Source</u>	
1992	Blattenberger Harold	R. L. Polk Co., Publishers	Image pg. A7
1985	Battenberger Harold	R. L. Polk Co., Publishers	Image pg. A12

104 SWAN ST

<u>Year</u>	<u>Uses</u>	<u>Source</u>	
1992	Suita Anthony D	R. L. Polk Co., Publishers	Image pg. A7
1985	Siuda Anthony	R. L. Polk Co., Publishers	Image pg. A12

WILMUTH AVE

176 WILMUTH AVE

<u>Year</u>	<u>Uses</u>	<u>Source</u>	
1998	Suddeth Avery W	The Polk Company, City Directory Division	Image pg. A3

FINDINGS

<u>Year</u>	<u>Uses</u>	<u>Source</u>	
1992	Suddeth Avery W	R. L. Polk Co., Publishers	Image pg. A8
1985	Suddeth Avery W	R. L. Polk Co., Publishers	Image pg. A13

181 WILMUTH AVE

<u>Year</u>	<u>Uses</u>	<u>Source</u>	
1998	Chandler Marjorie T Ei A	The Polk Company,City Directory Division	Image pg. A3

187 WILMUTH AVE

<u>Year</u>	<u>Uses</u>	<u>Source</u>	
2013	BILLS BOAT WORKS	Cole Information Services	

192 WILMUTH AVE

<u>Year</u>	<u>Uses</u>	<u>Source</u>	
1998	West Russell G	The Polk Company,City Directory Division	Image pg. A3
1992	West Russell G	R. L. Polk Co., Publishers	Image pg. A8
1985	West Russell G	R. L. Polk Co., Publishers	Image pg. A13

196 WILMUTH AVE

<u>Year</u>	<u>Uses</u>	<u>Source</u>	
1992	Hardy Wm	R. L. Polk Co., Publishers	Image pg. A8
1985	Hardy Wm	R. L. Polk Co., Publishers	Image pg. A13

200 WILMUTH AVE

<u>Year</u>	<u>Uses</u>	<u>Source</u>	
1998	Prince S	The Polk Company,City Directory Division	Image pg. A3
1992	Cambell Helen	R. L. Polk Co., Publishers	Image pg. A8
1985	Sylvers Hartwell D	R. L. Polk Co., Publishers	Image pg. A13

FINDINGS

TARGET PROPERTY: ADDRESS NOT IDENTIFIED IN RESEARCH SOURCE

The following Target Property addresses were researched for this report, and the addresses were not identified in the research source.

Address Researched

100 Dona Street

Address Not Identified in Research Source

2013, 2008, 2001, 1998, 1996, 1992, 1985, 1980, 1975, 1970, 1964, 1960, 1955, 1950, 1946, 1940, 1935, 1930, 1925

ADJOINING PROPERTY: ADDRESSES NOT IDENTIFIED IN RESEARCH SOURCE

The following Adjoining Property addresses were researched for this report, and the addresses were not identified in research source.

Address Researched

Wilmuth Avenue

Address Not Identified in Research Source

Wilmuth Avenue	2013, 2008, 2001, 1998, 1996, 1992, 1985, 1980, 1975, 1970, 1964, 1960, 1955, 1950, 1946, 1940, 1935, 1930, 1925
101 SWAN ST	2013, 2008, 2001, 1998, 1996, 1980, 1975, 1970, 1964, 1960, 1955, 1950, 1946, 1940, 1935, 1930, 1925
102 SCHOOL ST	2013, 2008, 2001, 1998, 1996, 1980, 1975, 1970, 1964, 1960, 1955, 1950, 1946, 1940, 1935, 1930, 1925
104 SWAN ST	2013, 2008, 2001, 1998, 1996, 1980, 1975, 1970, 1964, 1960, 1955, 1950, 1946, 1940, 1935, 1930, 1925
106 DOME ST	2013, 2008, 2001, 1998, 1996, 1992, 1985, 1980, 1975, 1970, 1964, 1960, 1955, 1950, 1946, 1940, 1935, 1930
106 DONA ST	2013, 2008, 2001, 1996, 1980, 1975, 1970, 1964, 1960, 1955, 1950, 1946, 1940, 1935, 1930, 1925
106 DONA ST	2008, 2001, 1998, 1996, 1992, 1985, 1980, 1975, 1970, 1964, 1960, 1955, 1950, 1946, 1940, 1935, 1930, 1925
106 SCHOOL ST	2013, 2008, 2001, 1998, 1996, 1980, 1975, 1970, 1964, 1960, 1955, 1950, 1946, 1940, 1935, 1930, 1925
108 DONA ST	2013, 2008, 2001, 1996, 1980, 1975, 1970, 1964, 1960, 1955, 1950, 1946, 1940, 1935, 1930, 1925
11 DONA ST	2013, 2008, 2001, 1996, 1992, 1985, 1980, 1975, 1970, 1964, 1960, 1955, 1950, 1946, 1940, 1935, 1930, 1925
110 SCHOOL ST	2013, 2008, 2001, 1998, 1996, 1980, 1975, 1970, 1964, 1960, 1955, 1950, 1946, 1940, 1935, 1930, 1925
114 SCHOOL ST	2013, 2008, 2001, 1998, 1996, 1980, 1975, 1970, 1964, 1960, 1955, 1950, 1946, 1940, 1935, 1930, 1925
116 DONA ST	2013, 2008, 2001, 1998, 1996, 1980, 1975, 1970, 1964, 1960, 1955, 1950, 1946, 1940, 1935, 1930, 1925
120 SCHOOL ST	2013, 2008, 2001, 1998, 1996, 1980, 1975, 1970, 1964, 1960, 1955, 1950, 1946, 1940, 1935, 1930, 1925
123 SCHOOL ST	2013, 2008, 2001, 1998, 1996, 1980, 1975, 1970, 1964, 1960, 1955, 1950, 1946, 1940, 1935, 1930, 1925
126 SCHOOL ST	2013, 2008, 2001, 1998, 1996, 1980, 1975, 1970, 1964, 1960, 1955, 1950, 1946, 1940, 1935, 1930, 1925

FINDINGS

Address Researched

130 SCHOOL ST

14 A ST

141 DON ST

176 WILMUTH AVE

181 WILMUTH AVE

187 WILMUTH AVE

192 WILMUTH AVE

196 WILMUTH AVE

200 WILMUTH AVE

22 DONA ST

24 DONA ST

2530 HAMBURG TPKE

2558 HAMBURG TPKE

2558 HAMBURG TPKE

2560 HAMBURG TPKE

2560 HAMBURG TPKE

31 DONA ST

41 DONA ST

6 DONA ST

65 DOME ST

65 DONA ST

69 DONA ST

71 DONA ST

77 DONA ST

Address Not Identified in Research Source

2013, 2008, 2001, 1998, 1996, 1980, 1975, 1970, 1964, 1960, 1955, 1950, 1946, 1940, 1935, 1930, 1925

2013, 2008, 2001, 1998, 1996, 1980, 1975, 1970, 1964, 1960, 1955, 1950, 1946, 1940, 1935, 1930, 1925

2013, 2008, 2001, 1998, 1996, 1992, 1985, 1980, 1975, 1970, 1964, 1960, 1955, 1950, 1946, 1940, 1935, 1930

2013, 2008, 2001, 1996, 1980, 1975, 1970, 1964, 1960, 1955, 1950, 1946, 1940, 1935, 1930, 1925

2013, 2008, 2001, 1996, 1992, 1985, 1980, 1975, 1970, 1964, 1960, 1955, 1950, 1946, 1940, 1935, 1930, 1925

2008, 2001, 1998, 1996, 1992, 1985, 1980, 1975, 1970, 1964, 1960, 1955, 1950, 1946, 1940, 1935, 1930, 1925

2013, 2008, 2001, 1996, 1980, 1975, 1970, 1964, 1960, 1955, 1950, 1946, 1940, 1935, 1930, 1925

2013, 2008, 2001, 1998, 1996, 1980, 1975, 1970, 1964, 1960, 1955, 1950, 1946, 1940, 1935, 1930, 1925

2013, 2008, 2001, 1996, 1980, 1975, 1970, 1964, 1960, 1955, 1950, 1946, 1940, 1935, 1930, 1925

2013, 2008, 2001, 1996, 1992, 1985, 1980, 1975, 1970, 1964, 1960, 1955, 1950, 1946, 1940, 1935, 1930, 1925

2008, 2001, 1998, 1996, 1992, 1985, 1980, 1975, 1970, 1964, 1960, 1955, 1950, 1946, 1940, 1935, 1930, 1925

2013, 2008, 2001, 1996, 1992, 1985, 1980, 1975, 1970, 1964, 1960, 1955, 1950, 1946, 1940, 1935, 1930, 1925

2013, 2008, 2001, 1996, 1992, 1985, 1980, 1975, 1970, 1964, 1960, 1955, 1950, 1946, 1940, 1935, 1930, 1925

2008, 2001, 1998, 1996, 1992, 1985, 1980, 1975, 1970, 1964, 1960, 1955, 1950, 1946, 1940, 1935, 1930, 1925

2008, 2001, 1998, 1996, 1992, 1985, 1980, 1975, 1970, 1964, 1960, 1955, 1950, 1946, 1940, 1935, 1930, 1925

2013, 2008, 2001, 1996, 1992, 1985, 1980, 1975, 1970, 1964, 1960, 1955, 1950, 1946, 1940, 1935, 1930, 1925

2013, 2008, 2001, 1998, 1996, 1980, 1975, 1970, 1964, 1960, 1955, 1950, 1946, 1940, 1935, 1930, 1925

2013, 2008, 2001, 1996, 1980, 1975, 1970, 1964, 1960, 1955, 1950, 1946, 1940, 1935, 1930, 1925

2013, 2008, 2001, 1996, 1992, 1985, 1980, 1975, 1970, 1964, 1960, 1955, 1950, 1946, 1940, 1935, 1930, 1925

2013, 2008, 2001, 1998, 1996, 1992, 1985, 1980, 1975, 1970, 1964, 1960, 1955, 1950, 1946, 1940, 1935, 1930

2013, 2008, 2001, 1998, 1996, 1980, 1975, 1970, 1964, 1960, 1955, 1950, 1946, 1940, 1935, 1930, 1925

2013, 2008, 2001, 1996, 1980, 1975, 1970, 1964, 1960, 1955, 1950, 1946, 1940, 1935, 1930, 1925

2013, 2008, 2001, 1998, 1996, 1980, 1975, 1970, 1964, 1960, 1955, 1950, 1946, 1940, 1935, 1930, 1925

2013, 2008, 2001, 1996, 1980, 1975, 1970, 1964, 1960, 1955, 1950, 1946, 1940, 1935, 1930, 1925

FINDINGS

Address Researched

Address Not Identified in Research Source

79 DONA ST	2013, 2008, 2001, 1996, 1980, 1975, 1970, 1964, 1960, 1955, 1950, 1946, 1940, 1935, 1930, 1925
82 DOME ST	2013, 2008, 2001, 1998, 1996, 1992, 1985, 1980, 1975, 1970, 1964, 1960, 1955, 1950, 1946, 1940, 1935, 1930
83 DONA ST	2013, 2008, 2001, 1996, 1980, 1975, 1970, 1964, 1960, 1955, 1950, 1946, 1940, 1935, 1930, 1925
84 SCHOOL ST	2013, 2008, 2001, 1998, 1996, 1980, 1975, 1970, 1964, 1960, 1955, 1950, 1946, 1940, 1935, 1930, 1925
85 DONA ST	2013, 2008, 2001, 1996, 1980, 1975, 1970, 1964, 1960, 1955, 1950, 1946, 1940, 1935, 1930, 1925
86 SCHOOL ST	2013, 2008, 2001, 1998, 1996, 1980, 1975, 1970, 1964, 1960, 1955, 1950, 1946, 1940, 1935, 1930, 1925
90 DONA ST	2013, 2008, 2001, 1996, 1980, 1975, 1970, 1964, 1960, 1955, 1950, 1946, 1940, 1935, 1930, 1925
91 DONA ST	2013, 2008, 2001, 1996, 1980, 1975, 1970, 1964, 1960, 1955, 1950, 1946, 1940, 1935, 1930, 1925
92 SCHOOL ST	2013, 2008, 2001, 1998, 1996, 1980, 1975, 1970, 1964, 1960, 1955, 1950, 1946, 1940, 1935, 1930, 1925
93 DONA ST	2008, 2001, 1998, 1996, 1992, 1985, 1980, 1975, 1970, 1964, 1960, 1955, 1950, 1946, 1940, 1935, 1930, 1925
94 SWAN ST	2013, 2008, 2001, 1998, 1996, 1980, 1975, 1970, 1964, 1960, 1955, 1950, 1946, 1940, 1935, 1930, 1925
96 SCHOOL ST	2013, 2008, 2001, 1998, 1996, 1980, 1975, 1970, 1964, 1960, 1955, 1950, 1946, 1940, 1935, 1930, 1925
97 SWAN ST	2013, 2008, 2001, 1998, 1996, 1980, 1975, 1970, 1964, 1960, 1955, 1950, 1946, 1940, 1935, 1930, 1925
98 SWAN ST	2013, 2008, 2001, 1998, 1996, 1980, 1975, 1970, 1964, 1960, 1955, 1950, 1946, 1940, 1935, 1930, 1925

Source Page Images Appendix

DONA ST 1998

DOAT ST to DONCASTER RD

DOAT ST
2370 Jackson James E Sr... 894-8744
241 Walker S M... 894-8695
2460 Cieslikowski Mary... 891-8989
...
DOAT ST
2370 Jackson James E Sr... 894-8744
241 Walker S M... 894-8695
2460 Cieslikowski Mary... 891-8989

DOAT ST
2370 Jackson James E Sr... 894-8744
241 Walker S M... 894-8695
2460 Cieslikowski Mary... 891-8989
...
DOGWOOD DR
110... 896-3728
15... 698-1679
18 Dixon Russell M... 698-8485

DOMEDION AVE
83 Kempf Christopher D & Catherine... 891-4146
880 Amato T... 892-7281
900 Bauerlein Robert F... 893-9482
...
DOMEDION AVE
83 Kempf Christopher D & Catherine... 891-4146
880 Amato T... 892-7281
900 Bauerlein Robert F... 893-9482

DONALD DR
+ SARABEL CT BEGINS
DONALDSON DR (BUFFALO) FROM 164
LONSDALE RD EAST
ZIP CODE 14208 CAR-RT C017
10 Workman Vincent & Pauline... 892-9451
...
DONALD DR
+ SARABEL CT BEGINS
DONALDSON DR (BUFFALO) FROM 164
LONSDALE RD EAST
ZIP CODE 14208 CAR-RT C017

DONCASTER RD (BUFFALO) FROM 333
DELAWARE RD SOUTHEAST
ZIP CODE 14217 CAR-RT C017
10 Hauczer Bruce W... 876-8770
20 Walcott Lisa F... 877-3216
41 Carruth Katherine A... 875-4984
...
DONCASTER RD (BUFFALO) FROM 333
DELAWARE RD SOUTHEAST
ZIP CODE 14217 CAR-RT C017

WILMUTH AVE 1998

N WILLOWLAWN PKWY to WINDWOOD CTS

302

HOMEOWNER

N WILLOWLAWN PKWY
2780 Lusack C
278 Kwiatnik Irene E
282 Pilarski Donald R & Rosaline

WILSON ST
ZIP CODE 14206 CAR-RT C009
6100 Jackie A M
6100 Bond P

WILTON PKWY
110 Paolini Anthony M & Lynne
110 Kopler Paul M
118 Logabio Joseph P

WINDHAM WAY
C/O Chen Pei J
C/O Myers Jr G
C/O Schenkel J

WINDSOR AVE
630 Donald Alexander
650 Duval Gary R
650 Oberauer Elizabeth

WILMUTH AVE (BUFFALO)-FROM 106
WILSON ST SOUTH
ZIP CODE 14218 CAR-RT C018
10 Robinson Sharon
10 Richardson Beverly

ZIP CODE 14218 CAR-RT C018
64 Thompson T
64 Brown D L
72 Lewis Rev Lawrence J Sr & Marcia D

WINCHESTER AVE (BUFFALO)-FROM 74
74 E FERRY ST NORTH
ZIP CODE 14211 CAR-RT C013
50 Molly Bobbie
182 Hell Ronald R

WINDHAM WAY
88 Murdoch Barbara A
88 Galey Robert J
42 Andrews John C Jr & Barbara D

WINDSOR AVE
80 Carl Residence
83 Peterkin Edward B
89 Smith Frederick L

OLCOTT ST INTERSECTS
33 Moultrie Pamela D
37 Scates Jerome D
38 Ron Phillips B

ZIP CODE 14212 CAR-RT C005
1500 Gibson Diane
1500 Cutchson Shelia
ZIP CODE 14218 CAR-RT C018
153 Gray Gertie B

WINCHESTER PL (BUFFALO)-FROM 164
NASSAU AVE
ZIP CODE 14217 CAR-RT C001
25 Kasprzyk William M
25 Kasprzyk Gary J

WINDHAM WAY
180 Palivoda Anthony J
180 Misicki Ed J
187 Monaco Vincent Jr

WINDSOR CT (BUFFALO)-FROM 164
TONAWANDA CREEK RD SOUTH
ZIP CODE 14228 CAR-RT C051
155 Watson David E Sr

WILSHIRE RD (BUFFALO)-FROM 1061
CLEVELAND DR NORTH
FLORA RD ENDS
ZIP CODE 14225 CAR-RT C045
16 Radecki Mark T & Laurie

ZIP CODE 14211 CAR-RT C009
39 Zininski Henry
42 Zininski Henry
44 Kolodziejczyk Jan M

WINDHAM WAY
230 Wirth Lucille C
24 Frantz David N
25 McLeod Christopher G

WINDSOR AVE (BUFFALO)-FROM 743
POTOMAC AVE NORTH
ZIP CODE 14208 CAR-RT C001
10 Patton B A

WINDSOR AVE (BUFFALO)-FROM 743
POTOMAC AVE NORTH
ZIP CODE 14208 CAR-RT C001
10 Patton B A
7 Bearman Terry A

WILSON ST (BUFFALO)-FROM 845
WILLIAM ST NORTH
ZIP CODE 14206 CAR-RT C009
30 Edmiston Joseph
10 Vemchuk Emilian

ZIP CODE 14218 CAR-RT C018
26 Peoples Barbara A
26 Peoples Barbara A
26 Peoples Barbara A

WINDHAM WAY
21 Adulmetto Ward W
21 Adulmetto Ward W
21 Adulmetto Ward W

WINDSOR AVE (BUFFALO)-FROM 743
POTOMAC AVE NORTH
ZIP CODE 14208 CAR-RT C001
10 Patton B A
7 Bearman Terry A

WINDSOR AVE (BUFFALO)-FROM 743
POTOMAC AVE NORTH
ZIP CODE 14208 CAR-RT C001
10 Patton B A
7 Bearman Terry A

A ST 1992



Milk Welding Supply, Inc. COME SEE OUR NEW SHOWROOM

876-7300

85 GREAT ARROW AVENUE, BUFFALO, NY 14216

Everything for Welding

530 West Avenue Lockport, New York 14094 (716) 433-0990

1791 Fillmore Avenue Buffalo, New York 14214 (716) 893-3636 - Fax (716) 893-0090



The Alphabetical Section to get Complete Information on a person or firm.

USE

HOMEOWNER

- 18TH ST-Contd 111*Baz John 112*Tent Tara 886-5025 *Grant Colleen *Couchman Kelly *Leary Meaghan 113 Salisbury 114 Muscato Charles F *Muscato Benedict 116*Tate Ella *Parrilla Ovealdo 893-3375 119 Hernandez Juan @ 886-1585 Hernandez Geo 886-3611 120 No Return Christmas Edw J 123*Negron Ernie @ 884-9145 *Ryan John J 886-6441 124*Villarman George 886-7981 *Torres Madeline Mrs 886-7081 HAMPSHIRE ST INTERSECTS

19TH ST -FROM 471 RHODE ISLAND NORTHWEST TO W FERRY ST

- ZIP CODE 14213 1 Green Barbara Mrs 3 Gaurneau Michelle 5 Johnson Davis 7 Schrober Ralph 12 Vacant 14 Cortez Orlando Diaz Jose L 882-5207 15 Slover Karen Rear Leticia Cathy A Mrs 881-3224 Tobiceo Antonia S Mrs 881-4856 Caldwell Jack E 884-1872 18 Derby Frances I @ 883-8590 17 No Return Padillo Janet Hernandez Maria Mrs Maxwell Richd G Vella Carmela C Mrs @ 886-2287 20 Weber Jennie M Mrs @ 882-3182 21*Zuffanieri G 881-8397 Vacant 22 Fortunato Donald W Fortunato Kathleen D 23 Herman Mark T @ 886-2746 26*Singletary Caroline Airth Kenneth C 884-8472 27 Risclli Mary Mills Susan Mrs @ 28 Orlowski Paula A @ 886-1899 Bliss Linda M 31 No Return 32 Golding Thos J 884-4787 33 Millard Michl C @ 884-1378 36 Winski Rose A Mrs @ 37 Gaylor Jill S 886-1520 *Donovan Helen A 881-8574 38 Lortz Juanita Mrs 884-3970 40 Nemeth Jos 40A*Zaleski Jos 884-2170 41 Kuzsdorfer Dorothy B Mrs 882-9067 *Cady Danl Van Acramn Anita R Ghallella Margt J Mrs 882-3434 44 Harding Jos 885-4916 Jonientz Rosemary 45 Miranda Ann M Mrs 882-5986 48*Hornb John V 881-8641 49 Mc Connell Alice Mrs @ Rockwell David L 881-1263 50 Taylor Veronica M *Wanders Christine MASSACHUSETTS AV INTERSECTS 69*Miller Martin Huber 885-9223 69A*Martin Rickey 884-1550 71 Cross Arnold 81*Hicklin Leonard B *Clafin Richd 884-8041 83 Shaffer Patricia J Mrs 881-7055 *Notaro Robt 882-0804 86 Engaglia Matthew 886-4447 *Ferdinand Linda A 885-8303 87 Fletcher Robt 881-7018 Kozlowsky Jos 88*Valentia Olga 882-3039 Rear*Baker Joanne 882-4017 89 Phillips M 92 Morrison Cecelia 93 Lepkowski Norman Vogel Charles J @ 881-0527 94 Martins Maria M *O'Donnell Jas M 884-1146 95 Rotterman Joseph @ 885-7036 97 Ungureanu Bug @ 881-2205 98 No Return 99 Dinger Mabel J Mrs 883-3801 100 Jenkins Rachael Irving Annamae Mrs 882-5091 105 Le Barber Babena Mrs 886-2536 106 Camacio A 884-1330 Ramos Angelo 884-7507 107 Scibetta Charles J @ 883-5544 108*Mancuso Alma Mrs 881-8888 Anastasia Sarah D Mrs @ 882-7277 109 Lyons Lawr Warren Joy C 884-1847 110 Parker Doris @ 885-3624 111 No Return *Donnelly Jeff C 112*Matos Magadliena @ 883-4291

- 113 Jouglen Helen F Mrs @ 882-7324 114 Ziebold Geo O Russo Rose @ 115 Riley Robt R @ 883-4504 116 Danico Anthony J @ 884-0960 117 Jehovah's Witnesses Kingdom Hall (West Unit) Mosher Norman 118 Bowen Jas F 886-7429 124 Valleshe Shirley F Mrs 883-2416 Zawadzki Eleanor H Mrs @ W FERRY ST INTERSECTS

A ST -FROM 1007 FILLMORE AV EAST TO MILLS ST

- ZIP CODE 14211 19 Durka Henry L @ 895-3218 21 Dielcich Edw 23*Williams Anthony Pfaffner Cynthia *Jones Nicole 25*Clinkscales Jeffery 893-2278 *Davis Cheryl 29*Terrell Raleigh *Vaughn Valerie 35 Johnson David L 895-6426 39 Vacant 41 Coles Richd E 897-2849 43*Tarner Maurice Marsh Randy 45 Vacant 47 Reuther Dawn M 50 Public School No 90 893-9890 53 Dywinski Jas 55 Dywinski Leon J Jr 893-5456 Malak Estelle C Mrs 892-4555 59 Dywinski Leon J @ 892-4035 63*Steward Chantrell MILLS ST INTERSECTS

A ST (LACKAWANNA)-FROM 106 DONA SOUTH TO DEAD END

- ZIP CODE 14218 14 Aetna Freight Lines Inc 825-6442 DEAD END

ABBOTT RD -FROM 150 SOUTH PARK AV SOUTHEAST AND SOUTH TO CITY LIMITS

- ZIP CODE 14220 4-6 Watek (2 Hses) *Watek J 824-3002 Vacant Gawley Glenn 8 Stegura Chas I 826-4510 *Clancy Connie A Mrs 825-5154 *Lehman Kelly A 824-1482 16 Vacant 18 Ruth's Bar & Restaurant 826-9647 *Croft Martin Rear Vacant 20 Koclock Ruth L Mrs @ 825-7099 Koepnick's Collision 825-8678 Rear Koepnick's Collision (Addl Space) 21 Abbott Park Restaurant 826-7606 *Freige Emile 828-5103 *Morgan J 826-7565 28 Moffett Heating Corp contrs 824-9365 Fortell Wm *Bortel Wm C 825-3484 Wronski Matthew 31 Capri Candy Co mfrs 824-4444 Mister Softee Ice Cream 825-8080 Bison Curb Service mobil ice cream serv 825-8080 32 Vacant 34 Braun Mary A Mrs @ 826-0060 36 Matteson Ross 38 Wooden Rainbow Inc (Addl Sp) 40 Custom Gunworks 824-6338 46 Wooden Rainbow Inc cabr mkr 825-8355 Rush Woodworking 825-4854 GOOD AV ENDS HEUSSY AV BEGINS 65 Saint Agatha's Roman Catholic Church 822-2665 Saint Agatha's School 824-4510 78 No Return 80 Burford Phyllis J Mrs ALAMO PL ENDS KIMMEL AV BEGINS 81 Mac Dee's Pub 825-9625 Croft Marvin Kane John V Dougherty John 82 Wil-Par Packing 827-8850 83-85 Vacant (2 Hses) 87*Tran Hoang E @ 825-1111 89*Oberst Michl 823-5402 Vacant 90*Osborne Dennis W 826-2510 91 Vacant 95 Ciancicchi Josephine M Mrs @ 826-8927 Parker Matt 827-8738 98 Slattery Eileen Mrs @ Walterich Wm 822-8618 102*Clark Darlene J 822-2013 107 Stankey's Cafe 825-8887

- MIDLAND ST BEGINS DASH ST ENDS 112 Scoll Gina Mrs @ 822-3512 Vacant 114 Powers Raymond A Jr @ 822-3934 Steck Wm 821-0635 115*Urbino Tina 824-4595 Mc Connell Dorothy Mrs 826-7561 Ryan Robt 828-3044 Tavernese Briggli 824-1165 118*Margarucci Jos D II 823-5605 Wilson Eric S 828-0845 Rabbit Clark D 821-0884 122 Zilliox Margt M Mrs @ 824-6648 Connors Lawrence J 826-4877 123 Smolarek Roofing & Siding contrs 824-8227 Blake James P 823-7340 124 Canonico Nancy Bieber Wm C 823-7248 127 Carbone Victor G @ 822-0012 Marriott Mary Kay Mrs 824-7889 128 Koszuta Dennis I @ 826-9134 Koszuta Kath 828-9431 129 Chick-N-Pizza Works Inc restr 823-1300 Mc Carthy Irene Mrs Evans Emma M Mrs 823-8508 132 Mascia Mary C Mrs 824-6504 Mascia Caroline @ 822-4439 140 Yellow Goose Mkt grocery store 822-6569 Gulf Self Serv gas sta 141 Jacobi's Restaurant 822-2780 SOUTHSIDE PKWY INTERSECTS

MC KINLEY PKWY ENDS

- 160 Autotune Centers Inc repr shop 825-6936 170 Kentucky Fried Chicken restr 826-9068 192 Quinn Joseph K Funeral Home Inc 825-7050 200 Myersmergie Patricia A 822-5441 Spencer Patricia Perkins Patricia Rear Tinhan Christopher 882-0078 210 Westfall Judith 825-0178 *Koshler Kenneth 212 No Return Steiner Thos E @ 826-4239 214*Rusch Kevin 216 Hazen Alfrede P Mrs @ 822-0468 Rogan Robt D 218 South End Floral & Displays florist 822-7562 Gehr Nyia J Mrs 825-8032 MUMFORD PL BEGINS 226 Marchione Edw R @ 824-4816 227 Apartments 1*Alejandro M 825-3281 2 De Ross Michl 824-4862 3 Albersall John C 4 Mc Moran Bryan 826-4427 5 Hooper H D 6 Wagner Gary 822-7537 230 Sullivan Mildred A Mrs 828-0512 231 Clifford Margt Heimer Elizabeth @ 825-7444 235 Apartments 1 Egloff Louis D @ 822-5634 2 Drumm Margt Mrs 826-8315 3 Scutale Russel 4 Matzke Jennifer 821-9927 238 Gettleman David A 822-3201 Mackolln Joan C Mrs 822-9856 240 De Prima Josephine M Mrs @ 823-2227 De Prima Angelina L Mrs 822-4402 242 D T J C Words-N-Data word processing serv 822-3477 Hickey James F @ 822-9477 Nicholas Michl *O'Laughlin Brian P 825-0853 ROBINS ST BEGINS 245 Buffalo Irish Center 825-6535 250 Tara Gift Shoppe 825-6700 *Byrnes Carol A Mrs 252 Garrett Gilbert G 258 O'Shei Grace 826-2512 *Bednard Edw 823-9615 262 Avery W E Mrs @ 825-8346 269 Schifley Charles dentist @ 822-8992 *Gloss Rebecca Mrs 270 Culligan Mike Motors used car sls & serv 822-7004 STEVENSON ST BEGINS 274 Thomas Theresa R Mrs 825-5309 276 Harry's Delicatessen 823-3036 Gawronski Jerome J @ 823-3036 LAKEWOOD AV ENDS 276 Mc Arthur Helen A Mrs @ 825-1170 *Robinson Julie A 823-4361 278 Casey Dwayne H 290*O'Connor Francis R @ 823-2538 Koszuta M 281 Wilson W A Plumbing & Heating contrs 822-0004 Wilson Raymond W @ 825-2121 282 Byous Huey R Pratte David T 283 Ko-Ed Candies (Addl Space) 284 Manufacturers & Traders Trust Co bank 822-6580

- 285 Ko-Ed Candies 824-3489 Whitl Gary L @ 287 Ko-Ed Candies (Addl Space) 288 Dauphin Faith 827-8270 289 Whitl Phyllis E Mrs @ 822-6094 *Burch Steven E 823-9619 290 Marrara Rose Marie Mrs @ 825-5591 Vacant 293 Lockhart Mark D 826-9013 *Shoemaker Frank @ 295 Dayl Mary H Mrs @ 824-7813 Varecks Jeffery 827-0424 299 Feuerstein Jean M Mrs @ 823-5924 Talowski Mark @ 303 Bison Engraving & Sign Service 822-5300 Tele Data Search exec employment serv 828-1550 Sacca Paul S CLO AV ENDS 306 Vacant MELROSE ST BEGINS 311 Dolja Donna L Mrs @ 827-7875 *Battles Rene H 822-9063 313 Park Edge Sweet Shop 824-0228 314 Styles Unlimited beauty shop 825-4244 316 Clothes Basket the used clo 826-1208 317 Baderwitz Nancy A @ 824-8570 Regan Paul 824-2413 319 Gerolyns Hair Salon 823-8320 Bucek Sherrie A 826-3813 *Fralkowski Jeff 824-6847 Gilmot Charlotte M 824-1057 Smith Tammy 323 Granville Irving F 822-2872 Mulloon Mary A @ 824-2440 324 White B 825-4769 *Gospodorski J 822-8461 325 Vacant 328 Schuster Marie Mrs @ Schuster Marvin J 329 Vacant HUBBELL AV ENDS 332*Heusinger Gary 826-5962 334 Marty's Collision auto repr 822-7495 338 Hyla Cardae A Mc Connell Gerald RUTLAND ST BEGINS 343 Azurin John M phys 826-3660 344 Thirteenth Hour clock sls & repair 825-9333 346 Apartments 1 Ross Sean 2 Le Teste A 3 Mulrone Paul 826-8404 4 Paladino John S 826-8466 347 Buchina Margt M Mrs @ 348 Oremba Paint & Supply 826-7818 350 Flynn Kathleen A @ 826-1698 *Snea J 824-8350 351 Roberts Marie D Mrs @ 826-6428 352 Molloy Anne W Mrs @ 822-4433 354 Hyland Dana M @ 826-4361 355*Phillippe Chas W @ 824-8869 KENEPICK AV ENDS 360*Schuler Cindy W 361 Neubeck Audrey L @ 364 Mc Nitt Joseph J @ 823-0870 365 Carly Michl D @ 827-0013 366 Rodens John 827-0619 MILFORD BEGINS 369 Meaney Patk A @ 826-5367 373 Lang Steph A @ 822-0724 376 Ueblicher E Burison Jerry @ 824-9067 377 Hann E M 824-0147 Hinterberger D J 824-1888 381 Carr's Craft & Gift Shop 826-2658 383 Drabik's Tavern 822-6562 Drabik Helen Mrs @ 822-0562 388 Carr's Craft & Gift Shop (Addl Sp) COMO AV ENDS 389*Schaefer Joseph 824-1034 388*Kobert Lillian @ 824-0714

COMO RD BEGINS

- 389 Discount Trophies & Engraving 827-8992 Rear Vacant Rear Schueler Yvonne Rear Wolfing Howard 391 Vacant 392 Goepel Russell C @ 826-6206 393*Schutte Frank @ PORTLAND ST BEGINS 396 Lucy Ann's Beauty Salon 828-0869 Vacant *Warda Allen 397 O'Leary John J @ 826-1782 400 Rippie Charlette M F @ 823-9418 401 Balistreri Salvatore F @ 824-3833 405 Murray Florence T Mrs @ 822-5663 408 Milks Neil R @ 823-8152 PORTLAND ST INTERSECTS LAKEWOOD AV ENDS 410 Runner's Root South Inc athletic footwear apparel ret 821-0008 416 Root's Collision (Stge) 417 Reardon Geo W @ 823-0419 421*Wood Gary @ 425 Martinielli Louis A @ 827-0794 428 Root Collision Service auto repr 823-6102

DONA ST 1992

99

★ NEW NEIGHBOR

DODGE ST-Contd

- 248 Crawford Patricia @
252 No Return
254 Anderson Willie M 883-4949
258 Harland Mike 883-6646
260 No Return
266 Hines Audrey F Mrs @
288 Dudley Ann @
276 Thomas Rosetta @ 883-4830
*Gibbs Avin
Rear Louis Govenor
278 Vacant
284 No Return
286 Wood Thelma Mrs @ 882-7916
Parker Elmer 881-5514
306 Reed Goldie
308 Johnson Lucy Mrs @ 884-4260
314 Ramadhan Ahmed A @ 882-4893
316 No Return
322 Haynes Mary E 882-8269
333 Mc Elvy Raymond @ 881-2546
340 Heard Kathy E

JEFFERSON AV INTERSECTS

- 366 Vacant
368 Bell Kath Mrs 881-0227
370 Stover Mable 884-4695
*Stover James
Rear Hayes Roscoe @ 884-7122
372 Bowman Rosa B 885-4820
GERHARDT ST BEGINS
412 Spencer Wm T Rev @ 881-2197
414 No Return
Wilkes P
Autry J
Rear Moore Eltz
420 Browning Helen 884-8266
Vacant
422 Davis Julia
Anderson Raymond 882-4827
424 Davis Sandra 883-7606
Craig Cecilia
440 Jemison Frank 885-0402
PERSHING AV INTERSECTS
441 Cypress Lilly M Mrs @ 883-6464
Robinson Jeanette 882-0384
445 Todd Gloria 882-9788
Todd Ulysses L @ 883-6018
447 Doctor Sanora
Thornton Ronnie 886-5187
*Harris Timothy 881-1025
448 Boehm Christian D @ 884-6441
449 Vacant
450 Save Marr go 882-8619
Husein Saad 882-8619
451 James Angela
Drake Currie 886-8198
452 Vacant
Bekham Sainko 886-7234
454 Lee John @
456 Smith Henry M @ 883-4756
Pittman Josephine Mrs @ 884-7670
456 Nelms Johnnie May
*Sonja Lyles
457 Hawkins M 881-5104
462 Vacant
Randy Lizzie 884-9159
463 Evans Irene Mrs @ 884-0484
TIMON ST INTERSECTS
465 Letz Danl 883-1807
469 Mitchell Christopher 882-6764
473 Kipper Mary Mrs @ 883-0123
474 Baxtron Enda Mrs @ 883-5191
Edrich Gloria 883-8057
475 Harris Brenda D 881-5845
478 Vacant
479 Rootle's Beauty Shop 882-4677
Rainey Timothy Jr @ 882-4677
Hanson L G 882-9853
480 Robinson Bessie D Mrs @ 885-0345
Turner Julie
483 Daniels Lawrence 881-5609
487 Gault Dena
*Gault Hazel
490 Thomas Dorothea E @ 886-8077
Vacant
491 Johnson G 882-0610
Vacant
492 No Return
Vacant
ROEHRER AV INTERSECTS
504 Williams Maple Mrs @ 885-0671
Dozier Jean
505 Mays Debra
508 Anderson W
509 Harris Sam @ 881-0719
511 Gamble Kimberly
Battle Lydia
512 Rushing L
514 Duell Anthony
518 Miller Henry 886-8670
Davis Janet
516 Brown Pearl 883-8142
Feaster John 881-1387
519 Bell Bernice J 883-5249
Gibson Marilyn 881-3464
620 Miller Arth @ 883-9412
Harley Elsie
WOHLERS AV INTERSECTS
628 Doll & Son delicatessen
Chestnut Florida @ 882-2635
629 Tart's Market go 884-0743
Vacant
631 Mc Dougal John W @ 883-3082
Humphrey Gilrnie Mrs 883-7549
632 Bethel Leonard H @ 885-1388
Fisher Madeline 886-7195
634 Cardwell Charlie @ 884-1260
Josey Bessie L 886-5875
NORWAY PARK ENDS
644 Vacant

LINDEN PARK ENDS

- 594 George John T @ 883-9408
Robinson James
W PARADE AV INTERSECTS

DOLE ST -FROM 830 ELK NORTH

- TO 1300 PERRY
ZIP CODE 14210
17 Ehrhardt Howard M @ 826-2855
21 Whitmeyer Robt
35 Specialty Fibre Glass Inc 823-0007
PERRY ENDS

DOMEDION AV -FROM 196

- HEMINWAY NORTH TO 2210
GENESEE ST
ZIP CODE 14211
1 Morgott Ellen T Mrs @ 893-5627
2 Egner Wm Dr @
6 Backowski Ann Mrs @ 896-6997
7 Tony Tommy C @
8 Horner John G @ 897-5112
9 Ferris Thelma @ 895-8685
11 Goodlander Louise M Mrs @ 893-5419
12 Kiel Jas R @
15 Gruenthaer Michl V @ 894-8917
16 Lewandowski Linda M @ 897-0167
*Toth Danl P 895-4273
17 Ertl Frances Mrs @ 894-0937
18 Rucinski Kenneth @ 896-4996
19 Mrowka Helmut Mrs 892-3339
Gates David J @ 893-0454
22 Grasso Donald N Jr @ 897-0531
23 Sauer Wilfred R Jr @ 895-2177
Bloom Caroline L Mrs 895-2755
26 Kujawa Thaddeus J @ 895-2253
30 Olinski Garth @ 896-2404
34 Becker Bernard J @ 893-7958
35 Orszulak Marcia A 893-8138
Orszulak Gertrude A Mrs @ 893-8135
36 Princess John E @ 895-9217
39 Kerruish John W 896-1919
Stevenson Jerry 897-0391
40 Tremblay Ronald A 894-0092
Frontiera Marie
41 Linkowski Richd B @ 896-1181
43 Vacant
44 Ward Douglas J 895-1143
*Major Mary Jo 896-4702
45 Zielinski Carol A @ 893-5854
*Bender T L 897-0509
48 Gallagher James @ 891-4483
Lumadue John F Jr 894-3412
51 Kostelny Joseph @ 892-7506
52 Fest Margt F Mrs @ 895-8523
*Murszewski Dorothy
53 Ostolski Timothy D @ 892-4220
54 Zimmerman Freda C Mrs @ 893-1856
57 Martell Marshall R @ 892-0673
58 Murszewski Darryl C @ 884-0560
59 Budney John E @ 895-4248
60 No Return
64 Tucholski Henry E @ 895-2954
65 Czosiek Vernon @ 892-1145
68 Koch Ruth K @ 894-2803
YONKERS AV BEGINS
71 La Plante Ernest J @ 896-9512
72 Kozenski Joseph 895-1870
74 Woronchuk Jos G @
75 Carr Louis J @ 894-9521
76 Blersch Alice R @ 892-6238
77 Evans Diane E
*Felder Patrick J
81 Nowicki David @ 895-0914
82 Coughlin David J @ 896-9668
83 Pelletier Eliz A @ 891-6210
84 Goodell Mike E @
85 Woronchuk Susan A
Smith Ardyce H @
90 Bauerlein Robt F @ 893-9492
Kurzdorfer Richd 893-8451
91 Brzezinski Bo
Kajdasz Edw J 892-4866
94 Michels Janet C Mrs @ 893-8261
96 Jaczewski Lottie H @ 895-4712
97 Serwon Geraldine A Mrs @ 897-1968
98 Paradowski Elsie R Mrs @
Augustyniak David 896-9252
101 Ley Ida H Mrs 892-1409
Kaca Mark @ 894-0859
Vacant
102 Moran Josephine A Mrs @ 893-3387
105 Zolnowski Paul @ 893-5447
106 Werelus Henry M 896-4532
Morris Valma A Mrs @
107 Vacant
Frey Raymond W @ 896-6026
108 Larkin William J
*Gallagher Sharon
110 Nowak
111 Hickman Peter 895-5219
*Senkiewicz Peter A 894-1784
114 Bering Clifford C @ 896-3650
Garbasz Danl J 894-6788
115 Vacant
*Larotowda D M 896-8330
117*Porter Mary Ann @
119 Barthelemy Joseph
121 Wendt Aug G Jr @ 894-7973
GENESEE ST INTERSECTS

DOMEDION AV S -FROM DEAD

- END NORTH TO HEMINWAY ST
ZIP CODE 14211
15 Synor Frank J @ 893-3733

110-B

DONA ST (LACKAWANNA)-FROM

- 2424 HAMBURG TURNPIKE EAST
TO 400 INGHAM AV
ZIP CODE 14218
31 No Return
41 Lots
1 Walsh Theresa Mrs @
2 Schultz John 826-9509
3 Becker Chs E 826-6992
4 Vacant
5 Petranoff Joan @
6 Hess Brit @ 825-1610
13 Thomas Roland @
WILMUTH AV ENDS
65*Castle Ronald
59 Shaw John H Rev @ 824-2344
71 Watkins Danl B @ 828-2125
77 Giannicchi Albert @ 824-4374
*Mc Cuile Kelley M 825-0832
*Giannicchi Michl P
79 Knapp Wm J 826-2441
Knapp Dennis W @ 824-2045
83 Saint Paul Baptist Church 826-0455
Rear Larracuente Francisco
Rear Soto-Fonte Hilberto
85 Lowe Robt Jr @ 826-2048
90 Friendship House of Western N y non
profit organization 826-1500
91 Celini Dominic P @ 825-3622
Vacant
101 Mark's Collision auto body repair
824-1385
Gregs Auto Serv automobile repring
826-2231
A ST BEGINS
108 St Mark's A M E Zion Church
825-3810
116*Hess Billie Jo @ 826-0454
INGHAM AV ENDS

DONALDSON RD -FROM 132

- LONSDALE RD EAST AND NORTH
ZIP CODE 14208
2 Harts Charles H @ 882-0712
Dennis Dorothy M Mrs 881-0158
3 Shaw Edw J @ 884-1190
5 Vacant
6 Young Dorothea P @
9 McLeod James @ 885-7001
10 Workman Butch @ 886-4612
13 Delaney Shirley J Mrs @ 884-0792
14 Smith Eug F @ 882-5529
15 Luchey James @
16 White Venora @ 885-5434
19 Hinkle Ronald F @
22 Izzard R Dorothea @ 884-9063
23 Scraggs Bennie P @ 883-3058
26 Bennett Washington III elec contr @
883-4392
27 Adams Wm @ 884-8287
28 Johnson Ollie M Mrs @ 886-6151
29 White Theresa J Mrs @ 882-6902
32 Locke Robt D @ 882-6245
33 Williams Sammie R Mrs @ 883-8884
Palmer Janet D Mrs
36 Hampton Janitorial Services Inc
885-9030
Hampton Wiley E @ 885-9030
37 Anderson Allie H @ 883-9434
38 Webb Fredk J @ 884-6261
41 Collier Edw J @
42 Harris Carrie E Mrs @ 885-0330
44 Cuning
45 Pritchett James Jr @ 881-0906
47 Lunsford Lenora Mrs @ 886-7044
48 Robinson Donald @
51 Philip Richd @
52 Barber Robt @ 884-5498
55 Carter Millard @
56 Atchison Claude Rev @ 884-3687
59 Thomas Frank @
60 Norward Ulysses @ 883-5519
61 Burgin Roberta Mrs @ 886-4835
62 Truesdale Pauline Mrs @ 886-3395
63 Smith Nellie M Mrs @ 881-2893
66 Leonard Robt @ 885-3593
69 Lewis Carl R 884-0386
70 Dingle Robt genl contr @
71 Blunman Norris G @ 886-8126
74 Hiding Albert W @ 883-7568
75 Reid Sara E Mrs @ 886-3617
76 Grey Wm J @ 885-8874
79 No Return
80 Lovett Jos P @ 884-4048
83 Riley Ruth M Mrs @
84 Long Virginia H @ 886-2625
85 Mc Knight Darolyn R Mrs @

- 88 Davis Joseph E Rev @ 883-7689
89 Peacock Marilyn C @ 881-6379
90 Howard Laura A Mrs @ 885-2772
93 Daughtry Sarah W Mrs @ 884-8476
94 Billups Patricia Mrs @ 883-4378
97 No Return
98 Daniels Richd @ 886-3845
101 Cameron R James @ 882-8697
102 Barnes Wm @
104 Draper Darvan @ 882-0294
105 Mozee Ira @ 882-5059

WOHLERS AV INTERSECTS

- 113 Vacant
Upper Reed
117 Smith Linda M @ 881-0659
121 Brown Leslie J @ 883-0057
123 Robinson Phyllis L @ 886-4670
*Willis David
126 Public School No 74 883-5865
127 Washington John D Rev @ 882-7091
131*Washington Jeffrey A @ 886-1202
136 Scott Caesar Jr @ 886-5827
Herring Margt L
137 Spicer Sharon Mrs
Sean John P @
Jones Lydia D
141 Jones James @ 881-3919
Tyler Joseph 883-0983
145 Jones Lafayette @ 885-3730
149 Harris Geo L @ 884-7957
Adams Leola 881-8321
153 Tillman Turner L 883-6285
*Reed Christine
157 No Return
163 Davis Daisy D Mrs @ 885-3816
167 Ocasio Carolyn Mrs 881-3600
*Gibson Dolores
175 Dixon Mable K Mrs @ 885-7642
178 Fordice Gladys E 884-2074
179 Fordice Sylvia
Smith Jesse E @
183 Robins Carey 885-6566
Vacant
NORTHLAND AV INTERSECTS

DONOVAN DR -FROM 986 E FERRY

- SOUTH TO DEAD END
ZIP CODE 14211
6 Perry-Grider Homes apts 894-7814
A Edwards Ella V
E Townsend Rachael T Mrs 885-2846
D Muehleth Sayeed 898-0141
D Mc Carriel Lillie Mrs 895-8702
E-F No Return (2 Apts)
G Gadley Geraldine Mrs 897-5125
H Vacant
J Jones Deborah 893-7545
K*Mc Cray Carolyn 894-9889
L*Williams Charlene 892-6874
M Batts Dearest
N Brown Juanita M 892-6868
10 Perry-Grider Homes
A Hopkins Rebecca 893-7962
B Davis Thousia Mrs
C Cornwell Hiram
D Mumshed Sayeed 898-0141
E Vastola Marnie M Mrs
F Lockett Tara
G Duboise Mildred Mrs 896-1186
H Gaines Hazel M 893-7149
26 Perry-Grider Homes
A Smith Brenda
B Knight C Mrs 893-2730
C Bonds Elaine Rev-2710
D Crawford Idella
E Hisei James
F Small S
G*Edwards Odessa
H*Vanoy Arnestor 892-5542
30 Perry-Grider Homes
A Bownes Toya D 891-9513
B Sanders Rose 895-7453
C Peterson Cleo 893-5686
D Dawkins Linda
E*Anderson Jacqueline
F*Franklin Leroy 891-3232
G Hill J C
H Woods Johnnie Mae
J Thomas Margt Mrs 894-7336
K Jones Laura S
L*Joiner Larcink 894-7640
M Davis Stacey
N Dostier Illa Mrs 892-7757
64 Perry-Grider Homes
A Sharp Adl O Mrs 892-9417
B Brooks Welman Jr 894-8882
C Johnson Margt M 894-9452
D No Return
E Stevenson Inez 893-8663
F Lane Estine Mrs 897-0297
G Sharp Wilmetrine 896-6573
H Stringfellow Estelle M 893-2503
J Kelly Juanita
K Winsor Mark
L Watson Sidney
M Martin Sabrina A 893-0348
N*Rees Monica A
68 Perry-Grider Homes
A*Hamilton Jessie
B Stith Annabell Mrs
C No Return
D Johnette Bridget
E Johnson Jessie
F White Lila E 892-2621
G Vacant
H Holt Earnita V 893-6086
82 Perry-Grider Homes
A Hampton Vivian D 892-1435
B Johnson Dorothea 888-1873

A Real Necessity in Every Office
THE CITY DIRECTORY
The Modern Up-to-date Method of Getting Accurate Information Quickly
A Time Saver - A Money Maker for Every Business
Let us Show You How
Who Sells It?
Is Answered by the Classified Business Lists in this Directory

SCHOOL ST 1992

87 EAST, 102-A, 164-A, 114-A, 162, 602 E, 104-A, 51-A, 51-A

SCHAUF AV-Contd

- Roberson Eltonso
42 No Return
43 Young Tanya M Mrs @ 896-0607
Parks Linda L Mrs @ 896-0256
44 Haney Beasie L Mrs @ 896-0256
Vacant
45 Morris Carmella J Mrs
Yarnes Ellen M Mrs 894-7316
46 Anderson Ann E
50 Lockett John L @ 895-4252
54 Montgomery A Darnell @ 895-4280
56 Lee Stephanie 893-5684
Lee Vanessa
60 Vacant
61 Jackson Josie @ 892-7687
Fellers Mary E Mrs 894-8214
62 Williams Fredk B @ 893-7418
65 Carson John E @ 893-8187
66 Richardson Joseph F @ 893-2687
Goode Wilfred E 897-4637
68 Threat Ralph S @
71 Barton Geo W @ 897-5154
72 Johnson Gloria
75 Cook Louise M Mrs @ 895-2251
76 Mc Ghee Frances Mrs 897-3377
77 Lee Fannie M Mrs @ 891-8941
*Palmer Patricia
78 Simmons Chas @
Vacant
79 No Return
No Return
82 Herron Ada @
Herron Lynette 895-6126
E DELAVAN AV INTERSECTS

SCHEU PK -FROM 67 FAY EAST

- ZIP CODE 14211
BAILEY AV INTERSECTS
BRINKMAN AV INTERSECTS
1 Gendzinski Frances M 933-6360
2 Malinowski Chester S @ 892-2744
Grieco John A Jr 896-7371
5 Ludwieg Al
No Return
6 Diapena Joseph L @ 894-4341
9 Gasielki Paul P @ 896-7658
*Jarnot James
10 No Return
11 Kirchhofer Roy H
Szczepanki Lottie Mrs
14 Jurewicz Doreen @ 892-3472
15 Darlak David R @
18 Murzynowski Ignatius S @ 894-3522
9 Kozdowski Eder R @
22 Smith Mary L Mrs @ 895-6445
23 Mastrangelo Cambio
*Maras James 896-2752
Vacant
SUMNER PL INTERSECTS

SCHILLER ST -FROM 1854 WILLIAM NORTH TO VANDERBILT AV

- ZIP CODE 14206
23 Atanasio Saml A @
24 Ruggiero Jas @ 895-8249
Krug
25 Imhof Kenneth C @ 894-4893
29 Pompeo Florence F Mrs @ 894-9702
30 No Return
*Augustino Mark 897-1632
Vacant
31 M & M Constl genl 894-7305
Fagano Anna Mrs @ 894-7305
33 Podcasy Mildred A Mrs 894-1246
Vacant
34 Twentynive Anthony J Jr @ 896-6938
Vogt Dorothy A
36 Virgilio Vito F @ 896-2707
37 Kardas James
Kern Mary
38 Di Gioia Helen @ 894-2063
43 Gorman Patk J @ 896-7616
42 Pelton John M @ 894-7024
45 Ambrose Patk A @
46 Marinaccio Louis @ 895-9248
47 Horne Edw F @ 894-7265
48 D'Amico Preston A @
51 Baranowski Antoni @ 894-7872
52 Fox Paul E @
56 Schwartz Barry M @ 894-1034
Vacant
57 D'Amico Anthony A @
59 Rizzo Anna M Mrs @ 894-4202
Rizzo Robt J genl contr
Strano James P 894-6325
60 Vacant
Mustillo Anthony @ 892-7370
65 Padale Richd M musician 896-7923
68 Michalski Josephine E Mrs 894-6948
69 Fumanti Lawr P @
66 Menillo Henrietta @ 894-3829
72 Hoerner Paul J
No Return
74 Smith Olga M Mrs 893-0681
Vacant
78 College Linda E
82 Wieszala Thaddeus @ 892-0983
LUDINGTON INTERSECTS
88 Cybulski Matthew 892-5206
*Wasielwicz Lucy
*Chrusniak Jas
89 Ruggiero Ralph E @ 892-1937
91 Campanelli Louis S @ 895-0757
92 Angelo Anthony genl contr @ 895-8398
Angelo Mary M 895-8209
96 Ratka Danl E @ 892-7128

- Ratka Wm F 895-9576
100 Burr Richd P @ 896-1835
101 Colombo Evelyn J @ 895-8378
Marcinkowski Ann M Mrs
102 Kochinski Lottie C Mrs @ 895-2917
106 *Walczak David N 895-1423
Wasytas Henrietta 894-7694
Rear Sheldon
108 Fritzingier Helen M Mrs @ 892-7932
113 Punturiero Michl @ 894-6929
Coccia Rose Mrs 893-9495
115 Misso Violet C @ 894-4621
Misso John 897-1934
117 Lazewski Lance R @ 897-2074
Kwandranc Clara B
118 Del Vecchio Michl E Rev @ 895-6813
121 Vacant
Kohl Frank 896-5888
122 Center for the Young Child-East (Sch 43 Annex) 894-1036
Valente Msgr Social Hall 896-9144
125 Dominique Eve J Mrs 896-8598
Vacant
129 Pytlak Lorraine S Mrs @ 891-4567
131 Tobia Vincent A @ 892-0041
Germain Mary A Mrs 894-9028
133 Schepis Loretta A Mrs 895-0458
Cervellera Albert A @ 892-2876
135 Minotti Mark L @ 897-0578
*Nortum C 895-6050
Gemersck E @ 893-2237
*Beltz Richd
140 Pagano Lawrence @ 894-1569
141 Cappola Frank V @ 894-1953
144 Shull Sharon A @ 896-0685
145 Minotti Magdaline @
146 No Return
147 Di Santo Philomena Mrs @ 893-6334
Constantino Edw R 893-6334
150 Lorenzo Geo J @ 895-5760
151 Di Rienzo Anthony L @ 892-9529
152 Gervase Anthony R @ 892-6284
Schraven Kenneth 892-1754
Proaccinini Vito
154 Marchioli Michl A @ 896-7465
163 Calandra Calumbine V Mrs @ 894-0873
Dombrowski Alvera Mrs 892-5812
171 Senior Citizen Home (Residence) LOVEJOY INTERSECTS
101 Yavicoli Rotl @ 894-2613
194 Crapsi Louis D @ 895-0417
Rear O Connor Mary T Mrs 894-2488
195 Yavicoli Geo @ 892-2274
Fry Anna Mrs 894-2923
198 Guthrie Maria Mrs 894-7014
Pattaciatto Michl A 892-6424
201 Felski A J Electric contrs 893-4636
Moretta Anthony P @ 892-4937
Rear Lorenoz Jos 893-5936
202 Paladino Anne G Mrs 894-8048
Casciano Fred J @ 894-7204
204 Shipley Wm J @ 893-4712
205 Kania Walter J @
207 Di Giacomo Joseph S @ 896-3420
205 *Ehr Donald L @ 892-9985
211 Rosati Flora M Mrs @ 893-0861
Verostko Edw P @ 892-2767
212 Krystof Gary V @ 894-2204
215 Bielaski Alexander J @ 894-4589
Mills Linda
216 *Drzymala K 892-5195
*Hoos T 892-4792
217 Dunwoodie Kevin J @ 895-0393
219 Swierczyński Beatrice E @ 892-0792
Gargiulo Veronica
222 Cirelli Michl @ 892-2252
223 Domros Jean H Mrs @ 893-7907
226 Portoriero Dominic 896-8870
229 Domros Ethel E @ 892-6984
Domros Janice Mrs 897-0478
230 *Wisniewski Irene @ 892-9985
*Dombrowski Gail
233 Brasconio Grace Mrs @
234 Abbatto Carmella C @ 891-8752
237 Ferraro Ferdinando @ 895-1947
238 Crowe Beverly
Burgwardt David
240 Draves Milton F @ 891-8571
241 Joseph Elton @ 892-7381
245 Berent Freddy @ 894-5359
248 Wozniak Edw M @ 892-3924
Mueller Christine R 892-0301
249 Demari Benny @ 895-9091
254 Maszone Phillip J @
256 Falasa J 894-0257
VANDERBILT AV ENDS
GOETHE ST ENDS

REIMAN INTERSECTS

- ZIP CODE 14212
894 Grot Victoria D Mrs @
396 Kolasz Francis A @ 896-7834
400 Olen Chester R Jr @ 896-0943
401 Emr Donald L @ 895-5307
402 Maslanak Mary Mrs @
405 Butler Diana E
406 Paluch Frances Mrs @ 895-7567
407 Boli Gertrude Mrs @
410 Pietraszk Sypch E @ 894-5428
411 Kubicki Sophie Mrs @ 895-6591
412 Wagner James M 891-4535
414 Darlak Chester J @ 895-8981
417 Hutton Donald B @ 894-2923
418 Mazurowski Walter A @ 895-8258
419 Hayday Frances C @ 894-1752
423 Kusek Bernice Mrs @ 894-2757
425 Lindamer Anna Mrs @ 894-0366
428 Felger Fredk E @ 892-1839
*Mc Clintic Hazel
431 Nowak Richd 894-4137
Rear Dyka Frank G @ 893-6142
432 Blaszkiewicz Edw R @

331

- 435 Dolner Kevin A @
437 Bainbridge Kenneth P @ 894-0906
440 *Kuzkiewicz Anthony J @ 894-0180
441 Wloch Adeline Mrs 896-6135
Hargraves Lynn M
442 Pimoff Alex
Kowalczyk James W 892-9421
443 Permoda Louise A Mrs @ 894-9943
444 Panfil Gerald J @ 897-3639
448 Vacant
Goslin Steven A 897-0605
449 Stachowiak Gloria A Mrs @ 896-9612
454 No Return
457 Reinard Geo W @ 896-0084
458 Stachowski Frank @ 892-7720
461 Vacant
462 Wisz Dennis J @ 892-5562
463 Gorman Irene B Mrs @ 895-0614
466 Raczk Mark M @
467 Bialasik Alf Jr @ 896-3264
471 *Gauthier Albert 891-4711
472 Buh Florence C Mrs @ 892-5396
473 Palmer Frank R @
474 Vacant
477 Wiczynski Danl E @ 892-8134
BROADWAY INTERSECTS

SCHLENKER ST -FROM 67 SCHMARBECK EAST TO PERSON ST

- ZIP CODE 14212
22 Vacant
ROMMEL ENDS
PERSON INTERSECTS

SCHMARBECK ST -FROM 1310 BROADWAY NORTH TO SCHLENKER

- ZIP CODE 14212
13 Moran Bertha R Mrs @ 892-8322
15 Ginter Helen T Mrs @ 896-6035
18 Mistalski John W @ 892-5903
20 Leszczynski Jean C Mrs @ 894-4270
Lewicki Stanley
21 Halor David 892-9413
22 Blaszczak Frank M @ 893-8782
23 *Washsup Wm J @
*Bystron Wanda @ 892-6002
24 Wolanin John A
26 Kotarski Angelina E Mrs 897-2777
Tocha Emily M @ 896-3066
28 *Jubniewski Jos @
33 Barber John R 897-4496
34 Vacant
Lakaski Richd E 896-7243
*Lipoa Nancy
35 Prutz
37 Kowal Leo R @ 895-9372
Kania Stella 894-2637
41 Pilarski Richd A 892-1959
42 Kukiewicz David J @ 896-1967
43 Bailey James R 893-8270
Smith Linda M
44 Krollkowski John A @ 896-4197
47 Robaczynski Victor L @ 895-2412
48 Pokorski Walter A @ 894-6790
Vacant
50 Dekanski Mchd N Mrs @ 897-1607
51 Severino Aidel R 896-1943
53 Vacant
No Return
55 Mincel Sigmund @ 892-2726
57 Romanowski Dorothy H Mrs @ 894-4894
Eastman Eug M 893-1047
60 Cislo Richd B @ 893-9288
62 Penkaski Edw S @ 892-1717
66 Kroll Dorothy J Mrs @ 893-5765
SCHLENKER BEGINS

SCHOOL ST -FROM 895 NIAGARA NORTHEAST TO ALBANY ST

- ZIP CODE 14213
PROSPECT AV INTERSECTS
29 Barill Mark S @ 896-3299
Barill Eug J 882-4748
31 Hill Florence M Mrs 882-9258
Pardi Josephine Mrs @ 882-9258
32 *Rinaldo Gary J @
34 *Kebebe M 882-6760
35 Brown Lorraine E Mrs @ 885-6077
38 No Return
39 Colisimo Nellie Mrs @ 885-5556
Colisimo Frank R @ 882-8866
38 *Tracey Sarah A
39 Provino Mary R Mrs @
42 Arneht Geo
Calandra Rose @ 885-0296
44 Campanella Roseann 896-1280
Lombardo Camille R @ 885-2397
*Lombardo Rose @ 886-1280
48 Tojek C A @ 883-9634
*Tojek Steven A 882-8394
52 No Return
Impellizzeri Jos
FARGO AV INTERSECTS
66 Rodriguez Jose
Howard Nevine Jr 883-3709
63 Hoffman Emily
70 Cruz Felix
Simone Carl Jr 886-2658
72 *Corea Rebecca
*Centeno Jose
74 Patonaggio Salvatore 883-2118
Vacant
76 Santa Maria Andrew F @

* NEW NEIGHBOR

- Santa Maria Joseph
Rear Vacant
78 *Monkure Robt G
WEST AV INTERSECTS
101 Tringali Maria Mrs @ 883-6166
*Rivera Rosa
107 Hunt Marion A 886-4931
Santuz Mario E @ 884-5569
109 *Gwzwo Gloria M Mrs @ 884-4224
Vacant
111 Mortellaro Barbara Mrs @ 886-3868
112 *Marion Peter G @ 881-0185
Vacant
114 Runsey Wm J @ 885-6251
115 Zimmerman Lee B 881-6292
*Wolf Danl K 882-8411
117 Tomasiello James J @ 882-1406
Tomasiello Theresa J Mrs domestic
119 Montemarano Joseph @ 882-2376
121 Vacant
PLYMOUTH AV INTERSECTS
133 Leopold
*Frazier Carol A @
135 Thomas Sherry L 886-1481
*Holloway Edw
139 Todoraro Frances P Mrs @ 883-4301
*Todoraro Gary
141 Morris Anna Mrs @
145 Sperrazza Francones M Mrs @ 886-2503
*Rook Antonette 881-7193
149 Randazzo Rose Mrs @ 883-0952
Santonati Constance L Mrs 882-6858
ALBANY ST INTERSECTS

SCHOOL ST (LACKAWANNA) FROM 200 WILMUTH AV EAST TO 365 INGHAM AV

- ZIP CODE 14218
84 Johnson Monica J
86 Rodgers Robt @ 826-7990
92 Butryn Ronald E @
96 Fletcher Irvin @ 823-3602
102 *Walsh Thos 829-3021
106 Pietrocario Charlotte Mrs @ 822-3008
110 Matala Gloria P Mrs @ 824-7378
114 *Zielinski Michl @ 823-7562
96 Fletcher Irvin @ 823-3602
128 Pietruski Thaddeus V @ 822-9066
Lazar Michele 823-7466
126 Jackson Anne S @ 828-1411
130 Vacant
INGHAM AV INTERSECTS

SCHRECK AV -FROM 102 OLYMPIC AV EAST TO 2694 BAILEY AV

- ZIP CODE 14215
2 Troldi's Restaurant 894-8818
Troldi Mary Mrs @ 894-8818
3 Cylar B 895-0759
*Lee Robt 891-4679
7 Mc Cloud Earl @
8 Reeds Anthony L @
No Return
10 Vacant
Hood Josephine Mrs @
11 Banks Walter @ 891-4198
14 Stafford Jane F Mrs @ 894-0252
15 No Return
No Return
16 Simmes Mary E Mrs @ 894-6161
Ms Callister Mario
17 *Borden Rodney 892-9209
20 No Return
21 Dussetti Macy @
22 Wiley Pannie @ 891-8591
23 No Return
Mootry L @
24 Parker Zerrah M Mrs @ 896-1182
Penn Delores Mrs
27 Vacant
Tri Jusitla
28 Thompson Dorothy M Mrs 896-4094
Gravelly M
29 Pullin Robt @ 896-8849
30 No Return
38 Cashaw Benj A @ 893-6428
35 No Return
36 Steurnagel Alois @
38 Cureton Jos E @ 895-3276
39 *Clark Charlene 893-9317
Hill Edgar 892-2756
40 Jonas Marcus @
41 *Scott L 891-9105
44 Jones Ronald J 896-5249
Newman Mildred A Mrs @ 893-5162
45 Fritz Arth J @ 894-3800
46 Letzin Mabel M @
47 Isom Mary C Mrs 892-1552
No Return
48 *Shine Robt 894-8534
Gispson Cora L Mrs @ 891-8854
50 No Return
Burton Thos H @ 894-3343
51 Simmonds Pearl @
53 Haley Ruth Mrs 897-2563
Wilson Robt
54 No Return
57 Greene E F @ 892-0574
Leman Jas H 891-5429
58 Vacant
59 Houston Milton Lee 897-1771
Harris Denise
Burt Vernon J @
63 Ferguson Tina M Mrs
No Return
64-65 Vacant (2 Hees)
66 Swain Willie S @

477 Elmwood Ave. Buffalo, N.Y. 14222 Tel. 883-8200 Fax 886-9007

W W a Wh S que can anw the and w who want Ar pr dis the go bus

SWAN ST 1992

100
654

IAM 10

560

166-A
DER
ERLAND

4812

5381

4-3781

505

387

65

SUSSEX ST-Contd
109 Jordan Ruth A Mrs @ 892-6880
111 Rivera Le Ticia Mrs @ 893-3251
112 Dockett Eugenia A Mrs @ 838-1618
WYOMING AV INTERSECTS

CAMBRIDGE AV INTERSECTS
ITS Winslow Robt T
CORNWALL AV INTERSECTS
NORTHUMBERLAND AV INTERSECTS
(NS NOT OPEN)

SUTTON LA -FROM 3229 MAIN EAST
ZIP CODE 14214

SWAN ST -FROM 274 MAIN EAST

ZIP CODE 14203
WASHINGTON ST INTERSECTS
38 Mc Ginty's Pat Irish restr-bar 856-0663
40 Johnnie's Barber Shop 855-9855
48 New Swan Ramp inc auto garage
52 Emil's Auto Parking
54 Mike's Charcoal Hots restr 854-2411
ELLIOTT ST INTERSECTS
OAK ST INTERSECTS
57 cor Natl Fuel Gas Co (Lift Sta)
117 Huff B A 824-0687
ELM ST INTERSECTS
138 Mike's Parking 856-9040
145 Action Surplus surplus store
147 Action Surplus (addl sp)
149 Building
Floors
1st Fl Service Canvas Co Inc mfr 853-0558
2d Fl Service Canvas Co Inc (canvas dept) 853-0558
3d Fl Serv Canvas Co Inc (Polyethylene Dept) 853-0558
4th Fl Serv Canvas Co Inc (Sheeting Dept) 853-0558
5th Fl Serv Canvas Co Inc (Stock Rm)
155 Synthetic Textile Inc mfgs 842-2508
158-162 Vacant (3 Hses)

ZIP CODE 14204
MICHIGAN ST INTERSECTS
178 Wardlaw Cato @
188 White Kathy M
194 Under Constn
198-214 Vacant (5 Hses)
218 Under Constn
222 Jones Paul L Realty 894-3701
226 Under Constn
230-238 Vacant (3 Hses)
242 Under Constn
245 Mc Cullagh Coffee Service coffee & tea whol 856-3473
246 Under Constn
250-253 Vacant (3 Hses)
261 Augustin Puchco Olwencia club
262 Vacant
266 Under Constn
CHICAGO ENDS
270 Under Constn
275 Vacant
285 Johnson Fastener Corp 852-3535
FINE ST INTERSECTS
297 Marshall Patricia C @
301 Rodriguez Wm J @
*Alvarez Justin
*Cajigas Gladys Mrs
309 Baker K 842-1277
Marconi Patsy @
311 Clark Wm H
Knuckols Delfina Mrs @ 852-1845
317 Martinez Antonio 847-0566
Martinez Ada Mrs 847-0566
320 Pittman Joyce M 854-8180
321 No Return
322 Vacant
324 Sims Quillerpea Mrs 852-7335
326 Artson Larry
328 Vacant
330 Jackson Jas L
331 Galeota Saml B phys 853-6883
Salazar Fernando M phys 856-1755
St Grant Carl L phys 856-1755
Sheehan Memorial Hosp laby
Hadsalpong Damrong phys 837-7782
Pietruski Michl J podiatrist 885-3553
332 Owens Pearl G Mrs
333 Swan Prescription Center 852-7325
334 Johnson Katie L Mrs 855-0656
335 Rosa Andrea
Prela Teresa Mrs 842-0102
336 Vacant
337 Nicolao Rose M Mrs @ 854-1878
338 Mathas Donna J 855-3745
340 Moore Willie Mrs 842-0482
342 Page Cynthia D
344 Atkins Eleanor Mrs 854-6717
346 Diedins Amis I 845-6144
348 Bishop Debra Mrs 849-0347
350 Howard Juanita J 856-1565
361 Adyry Rose H @ 856-5576
362-366 Vacant (3 Hses)
367 Swan Food Market 856-6463
368 No Return
369 Satterwhite Ora Mrs @ 856-3866
371 Swan Liquor liquor store 856-6463
382 Ithman Minnie Mrs 847-6383

364 Maryon Rose D Mrs 856-3779
365 J & B Truck Repair Service 842-1252
366 Baker Clarence
368*CEDAR ST ENDS
370 King Allen J 855-0998
372 Smith James H 842-0458
374 Evans Cyril M Mrs
376 Walker Alfred L 855-0596
378*Winter Jane
379 Vacant
Vacant
Rear Vacant

380*Johnson Madline
382 Davis Belinda 856-6521
384 Harper Pauline J Mrs 845-6351
386 Vacant
388 Adams Delores V Mrs
389 Vacant
Vacant

390*Adams Yvonne
392 Smith James D 855-2683
393 Vacant
Vacant
394 Summerville Lillian S Mrs
395 Vacant
396 Van Ever Charlotte L Mrs
397 Montes Christina 855-3582
398 Vacant
399 Acevedo Jorge H
Butler Wm
400 Beathey Jacqueline Mrs 852-0558
401 Cicero Philip A @ 842-1077
402 Bennett Reola Mrs 847-8991
403 No Return
404 Vacant
405*Mc Cray Gineola
408 Sharp Ann E 854-8245
409 Diaz Manuel
Vacant
Rear Vacant

410-412 Vacant (2 Hses)
413 Swan Liquor Store 852-5848
414 Mc Creary Fannie Mrs 852-7047
415 Gonzalez Rosa
417 No Return
HICKORY ST BEGINS
419 Sanchez Rosaly 854-0174
420 Mitchell Donita
422 Warrick Vella M Mrs
424 Cotton Etta G
425 Rivera Carmen @
Rivera Idrido
426 King Sylvia A Mrs 847-0333
428*Jones Donna
430 Vacant
432 Bird Tessa S
433 Agro Carmella J Mrs @ 856-6437
434 Vacant
435 Coppola Josephine N @ 854-1435
436 Machin Carol I 842-6545
437 Cajigas Antonio 847-2972
438 Smith Geraldine B Mrs 856-8562
440 Vacant
442 Hull Gwendolyn L Mrs 856-3015
443-444 Vacant (2 Hses)
446 Crout Ella B Mrs 855-3099
448 Williams Joseph P
450 Walker Betty Mrs 855-0241
451 Vacant
452 Suttles Stephanie Y Mrs
453 Vacant
454*Hunter Alonzo
456 Paulk Ellamae Mrs 856-3691
458*Perryman Kath
460 Frazier Amanda Mrs 842-6741
462 Mc Crayer Reginald
464 Harvey Cath G Mrs 852-7118
466 Langhorn Doris E Mrs
472 People's Community United Church
853-3239

SPRING INTERSECTS
490 Spain Percell 856-5421
492 Vacant
494 Craws Victor D
496*Selfore Sharon
498*Holloway Lorretta
499*Rodriguez Juan
Garcia Rafael
500 Vacant
502 Swaringer Eunice E Mrs 842-6755
503 Vacant
504 Shannon Johnnie Mae Mrs
506 Kelley Warren R
508 Smith Oscar D 854-4717
510 Shanks Jennie Mrs 854-2220
511 De Jesus Telfello
*Rivera Jose
512*Beathey Alyson
513 Vacant
514*Dye Jas
515*Alveras Blanca
Vacant
516 Brodie Anna M Mrs 855-2528
517*Viellita Ann
518 Mc Gee Dorothy Mrs
519 Sanchez Rosa M
*Viellita Alice
520 Smith Mack 855-2500
522 Vacant
524 No Return
525 Vacant
Cortez Santos
526 Dockery Geraldine Mrs 842-6985
528-531 Vacant (3 Hses)
Vacant
Vacant
532*Triplette Annie M
534*Triplette Alicia
536 Wilson Roberta R Mrs
HAMBURG INTERSECTS
JEFFERSON AV INTERSECTS

357

ZIP CODE 14210
CONRAIL OVERPASS

SEYMOUR ST BEGINS
676*Toledo Robt
*Olechanski Desiree
678 Torres Louis M
Rodriguez Orlando
680 Delair-Waring Afro Episcopal Church
842-6847
683-694 Vacant (2 Hses)
HAGERMAN ST BEGINS
696 Apartments
13-15 Vacant (6 Apts)
702 Apartments
9-12 Vacant (4 Apts)
704-710 Vacant (4 Hses)
Vacant
716 Swan Lounge restr 855-8754
SENECA ST INTERSECTS
EMSLIE ST BEGINS

SWAN ST (LACKAWANNA)-FROM 178 WILMUTH AV EAST TO INGHAM AV

ZIP CODE 14218
84 Gardina Elvera F Mrs @ 823-9807
97*Olivieri Rick @ 824-4505
98 Gardina Sarah M Mrs @ 822-3508
128 Blattenberger Harold @ 824-5508
104*Butts Anthony D @ 822-8040
105 Romanowski Harold J @ 822-8400
109 Hope Eddie @ 825-6513
113 Bradley Carlton A @ 824-4207
115 Lofton Emma Mrs @
117 Richardson Beverly @
120 Connor Charles H @ 822-0548
125 Matala Frank A @ 826-0416
128 White Gregory J @ 823-3350
129 Giles Leroy @ 823-8696
132 Ziccarelli Anthony J @ 822-0772
Ziccarelli Dana 822-8267
133 Vacant
137 Mc Quiller Wm @ 828-0620
141 Moss Hazel C Mrs @ 825-0020
145 Kramer Calvin C @ 824-9830
146*Woods Henry @ 825-5973
Connor Dorothy Mrs 825-4902
INGHAM AV INTERSECTS

SWAN ST W -FROM 276 MAIN WEST

ZIP CODE 14202
PEARL ST INTERSECTS
ERIE ST INTERSECTS
SKYWAY OVERPASSES
FRANKLIN INTERSECTS

SWEENEY ST -FROM 977 GENESEE NORTH TO 717 1/2 BEST

ZIP CODE 14211
16 Does Archie J @ 896-0063
18 Green Artis @ 893-7447
19 Hudson Elaine @
22*Collier Shawn
*Green Artis
23*Hall Maggie @ 893-7070
*Sweetney Benj
25 Hall Mabel 893-7070
26 Vacant
28 Scott Karen M
29 Vacant
31*Sims Julia
32 Goldsmith Lula Mrs @ 891-4049
Goldsmith Tammie
33*Walley Delores
*Vincent Ozzie
36*Washington Michelle 896-6955
37 Vacant
Quicksey Patricia
38*Rice Odell @ 892-7946
41-47 Vacant (3 Hses)
48*Mills Lenora
*Rogers T
Rear*Stimmons E
49 Nash Izeta Mrs @
50 Hangen Leroy C @ 894-9577
51 Hill Judy @ 892-4076
52 Ward Mary Mrs @ 894-0779
55 Mathis Marie L Mrs @ 895-9154
56 Lachy James E @ 892-8538
Hangen Karen A
60 Vacant
61 Sokol Marcella T Mrs @ 895-0049
62 Vacant
63 No Return
64 Ball Corrine T 896-2666
BEST ST INTERSECTS

SWEEP AV -FROM 244 MEMORIAL DR NORTH TO BROADWAY

ZIP CODE 14212
14 Nowak Victoria M @
Szymaszek Clara E
16 Mendel Celia M 896-5373
Szczygielski Frank V 895-4902
20 Wojciszewski Clara
Wojciszewski Eug F @ 894-8300
22 Salewski Frank F @ 892-7992
Vacant
24 Ciesielski Cecelia S 893-4661
27 Jesinski Casimier J @ 895-0587
Bandura Theresa
29 Vacant
30 Zarychta Boleslaw

* NEW NEIGHBOR

Frattaggio Joe
31 Kijana Dianne P
Rear Saunders Florence 893-8232
Creameans Margt 894-8154
32 Kozakiewicz Gertrude I 894-2013
Wasik Joseph S @ 893-8838
36 Filim Dorothy P @ 893-8772
*Kazmierczak Alice B
37*Kucharski Anthony
Zimewska John 895-0184
Kontusz Zbigniew 893-3754
38*Brzoska Tammy
Vacant
39 Kirjanow Michl
Adamski Michl 896-1608
42 Zablacka Leo D @ 895-3061
43 Vacant
44*Acker Joseph M
47 Bochenski Frank S 895-7708
Bochenski Marion J
48*Vanderwoude Michelle
*Filim Michl D
49 Gesicki Norma S 895-1170
50 Witke Edwin J
53 Jezewski Bug A 894-8322
54 Kasprzyk Florentine @
Jones Helen E Mrs 894-0467
55 Saccucci Trevor M @
Jankowski Darnus
58 Michalski Helen R Mrs @ 894-6035
Michaels Wayne
59*La Busch Anita A @
*Dixon Kim
60 Jankowski Charlotte M Mrs @
892-4371
61 Barnett Catherine 893-9913
*Moses Marvin 896-9405
62 Rajewski Theo 895-2024
Vacant
64 Szczerbiak John J 892-9885
65 Stepniowski Zygmunt @ 895-9599
Cieszka Florence R 894-3914
67 Vacant
Vacant
69 Zengerski Sophie C @ 892-0396
Pawlak Mildred 895-8067
Zielinski Amelia F 896-4333
70*Johnson Gregory 896-0029
74 Sobczyk Stanley N 896-0324
*Sobczyk Irene
*Sobczyk Suzanne
75 Sruszka Anthony J @ 897-3348
Wachowiak Thos E 895-4594
77 Bogdan Helen T Mrs 894-2698
*Kiernatowski
78 Olejniczak Lucy V Mrs @ 895-0583
Olejniczak Norbert L 893-3706
79 Darden Joanne 891-4806
*Kindes Kath J
80*Shipley Geo
Vacant
83 Soblarski Richd L @ 892-0235
Jasinski Richd L @ 896-2599
84*Anderson April R
Vacant
86 Archie Jas
89 Wenk Ronald K @ 897-0650
Wenk David 894-3288
KENT INTERSECTS
(WS NOT OPEN)
92 Hawrylenko Barbara 897-4499
Erwin Gary A 896-5347
93 Czekaj Maria J Mrs @ 895-8977
Rodziejewski Jenny 894-0007
96*Reed Mary L 89-4522
*Mc Dermott Bernice
97 Diczonzo Anthony J @
Diczonzo
98 Angelo
Fries
101 Ratka Genevieve Mrs @
Ratka Walter
Darda Walter J
102 Jasper Florence S @ 895-1471
Piatkowski Mark J 896-1732
103 Smith Cozette @
Vacant
104 Diczonzo Debbie 896-1898
*Candella Dolores
107 Maslowski Josephine Mrs @ 894-9461
Vacant
108 Derenda John
109 Jagodzinski Edw V @ 895-0603
Bakowski Sue
110 Froncowski Mary D Mrs @
Vacant
113 Bogdan John C @ 895-9711
Bogdan Kimberley A
114 Dryja Adela B Mrs 894-5649
*Horoba S
*Vanwyrza Karl D
115 Holtyr Irene R @
Tucker Geraldine M
116 Vacant
Jacobs Linda
119 Twardowski Richd V @ 894-2453
Twardowski Rosemary
120 Kuster
122 Nowak Estelle Mrs @
125*Kulczyk Mark
Tequin
*Stachera Thos 897-0240
126 Kowalewski Mary Mrs @
Kwiatkiewicz Gertrude 894-0074
127 Skibinski Helen Mrs
128 Jurek Randy P 894-4931
Aleksiejuk Helina
131 Solecki Anastasia Mrs @ 893-9125
Solecki Lech 894-4864
132 Basinski Josephine 894-5448
133 Jurek Leo carp @ 896-8973
Hoffer Chas
134*Kanowski Jos 896-9614

PRINTING
2507 DELAWARE AVENUE • BUFFALO, NEW YORK 14216
Phone: (716) 873-2434 • FAX: (716) 873-0809

WILMUTH AVE 1992

EWTON REAL ESTATE OF UFFALO INC.



EALTORES MULTIPLE LISTING COMPUTER SERVICE

2152 MAIN ST. BUFFALO, N.Y. 14214

Tel. 837-5511

THE KNOWLEDGE OF WHERE TO BUY IS AS IMPORTANT AS WHERE TO SELL GOODS

HOMEOWNER

WILLIAM ST-Contd
County Health Dept-Jesse E Nash
Pediatric Care 858-7082
County Health Dept-Jesse E Nash
Health Cntr 858-6171
County Social Servs (Welfare Dept)
858-8181
Mid Erie Mental Health Services Inc
855-1384
County Health Dept (Reproductive
Hlth Servs) 858-3422
Ellicott Nursing Center 858-6450
County Health Dept (Fmly Hlth
Cntr) 858-6171
High Risk Maternal Infant Serv
858-6450
620 County Health Dept-Jesse E Nash
Center (Addl Sp)
623-625 Vacant (2 Hses)
KRETTNER INTERSECTS
643 Mt Calvary Prayer Room No Five
No Return
644 Ellicott District Community
Development Inc 856-7034
650 William Mini Market 854-1199
654-658 Vacant 2 Hses
SHERMAN ST INTERSECTS
664 Bob's Paint & Wallpaper 856-8781
Bremer Robt
Coleman Chas
Liggins Jane
Vacant
665 Consolidated Furs Inc 854-8000
666 Vacant
671 Emily's Barber Shop 855-0628
Vacant
673 Vacant
675 Miracle Mission church 852-0875
677 Vacant
678 Froy Rudolph Inc sausage mfrs
854-1492
STANTON INTERSECTS
691-694 Vacant (3 Hses)
Vacant
696 Reed Malvin C @ 856-1129
697-706 Vacant (3 Hses)
706 Praise Tabernacle church 883-6102
707 N B C Delicatessen 847-1082
710 Vacant
SHUMWAY ST INTERSECTS
715-722 Vacant (2 Hses)
723 Rothschild I Incorporated whol tob
854-8600
724 Vacant
725 Szniedk Victoria 842-8935
729 Sloan Sol
730 Sloan's Antiques & Furniture 856-6057
No Return
733 Wilson's Green Ghetto Lounge tavern
855-8895
Wilson Willie E @
SMITH INTERSECTS
741 Rich-Lee Service serv sta 852-3226
742 Bory's Wallpaper & Paint Store
852-1331
755-769 Vacant (2 Hses)
773 Under Constr
777 Under Constr
798 First Holy Baptist Church 852-6127
COIT ST INTERSECTS
DETROIT INTERSECTS
JOHN PAUL CT BEGINS
810 No Return
812 Mier Elsie D Mrs
Dyer Wm
TOWNSEND BEGINS
822 Vacant
832 B M S Builders Supply 854-8865
Industrial Steel Products of Buffalo
Inc mfrs 854-4884
Reingold Machine & Tool Supply Co
854-8864
JOHN PAUL CT ENDS
838 B M S Equipment Co Industrials
854-8865
840 Hanicki Walter 842-0140
856 Adamski Monsignor Housing Village
apts 842-0646
101 Marglino Frank 854-5950
102*Pezcolla Josephine
103 Bibjak Ann Marie 855-0641
104*Sehnelin Anna 852-4110
*Salotta Joseph
106 Landrey Edw
107 Van Robert Viola
108*Glowna Florence
109 Kreutzer Dorothy 852-7061
110 Luczak Emily 849-8657
111 Turnage Wm 842-1890
112 Wisniewski Lottie 854-8897
113 Kennedy Beulah 856-3472
114*Kollatz Jane 854-0272
201*Wardenski Christine Mrs 854-7876
202 Rice Ralph 856-0883
203 Grabowski Laura 856-6606
204 Dudziak Mary 855-3861
205 Jaworski Benedict 866-5081
206*Favors James
207*Ratajak Florence Mrs 855-2740
208*Houston Jessie Mae 854-8390
209 Tucker Margt Mrs 854-8667
210 Heleniak Stella Mrs 855-3062
211 Swinarski Clara Mrs 855-1426
212 Sliwinski Cecelia Mrs 854-0168
213 Szyperski Helen Mrs 854-0170
214 Ciambor Thaddeus
215 Shepanaki Gertrude Mrs 854-1703
216 Kasinski Elie 854-8987
217*Cywnar Sophie 862-5827
218 Krawczyk Elmona Mrs 847-1719
301*Zakrzewski Beatrice Mrs 854-3800
302 Plug Frances Mrs 854-7066
303*Buckoit Barney

304 Fish Marie Mrs 849-0707
305 Lukowski Helen 852-2260
306 Blanche Juanita Mrs 852-6370
307 Loving Lucille Mrs 856-7336
308 Vacant
309 Smith Anne Mrs 852-4776
310*Wittenberg Anna 845-5364
311 Stephan Mary 856-2924
312*Oleniewski Celia 856-2826
313*Mastek Maria
314*Anunella Laura Mrs 855-0952
315 Swiatek Teddy
316*Allocco Marion 852-0977
317 Petrovic Adella
318 Tomera Irene 852-7611
WILSON ST BEGINS
856 Niagara Mohawk Power Corp (Sub
Sta 39)
860 New Shining Light the tavern
855-8833
PILLMORE AV INTERSECTS
MEMORIAL DR BEGINS
900 Vito's Fish & Chicken 854-2442
901 Vacant
CONRAIL OVERPASS
THOMAS ST ENDS
979-987 Vacant (2 Hses)
METCALPE ST ENDS
1003 Vacant
Kaplan Bernard
1035 Fox Tire Co whol 856-1696
1055 Erie Auto Parts Inc 852-3735
NEWELL ST ENDS
1075 Will Poultry Co whol 853-2000
1107 Wolanczyk Peter @
LEWIS ST ENDS
1123 Sussan Inc auto parts 847-0920
Car Quest (Distri Cntr) 847-0920
1135 Vacant
1155 Buffalo Postal Community Federal
Credit Union 854-2458
DEPOT ST BEGINS
1175 Appliance Paris Distributors Inc
856-5005
1200 U S P O (Postmaster's Ofc)
846-5041
Rons Concession 852-3414
U S Customs (Mail Div)
1223 Quality Mail Service Inc 866-1412
1237 Vacant
1250 Roberts Gordon Inc hig venting air
condit distrs 852-4400
BABCOCK ST ENDS
1285 Vacant
BABCOCK ST E ENDS
MSGR VALENTE DR BEGINS
1329 R R Salvage Inc (Addl Sp)
R & R Salvage Inc 856-3608
1370 Eber Bros Wine & Liquor Corp whol
853-7374
1400 Federal Bakers Supply Corp 842-1200
1411 Tripe Foods Co (Wise) 856-5842
1427 TripFoods Co Inc whol gro 853-7400
RUD MIL DR BEGINS
CONRAIL OVERPASSES
1491 Tripp Plating Works Inc the electro
854-2424
1494 Niagara Mohawk Power Corp (Sub
Sta)
1498 TripFoods Inc self serv gro 896-9242
CENTRAL AV BEGINS
1503 855-2037
1504*Voss Phillip
*Buckwald Donald K 891-9048
1510 Salata David P
*Miller Lottie @
1514*Perfetto Douglas E 895-7556
1525 Gas & Go 897-2781
BAILEY AV INTERSECTS
1536-38 Vacant
1545 New Life Window Replacement Co
895-1242
1550 TripFoods Inc Bldg No 8
1571 Jarmack J M Used Autos 896-5325
1580 Tripp's Auto & Truck Repair
895-2360
1590 Gates Ray Auto Sales 893-8007
Kiser Collision 896-5003
1612 Stanley Steel Service Corp prods
898-8292
1615 Bison Auto & Truck Sales Inc auto-
truck sls 894-6797
1616 Orlowski Francis @
No Return
1618 Ferrentino Angelina M Mrs @
1622 Urbanski Joseph @ 894-3823
1624 Shirmard Full Service Gas Station
893-5442
1641 L A S Electric repr 895-5330
1650 Lina World Inc 897-4904
GREENE ST BEGINS
1666 Patrick Matthew @ 862-1816
Reinhard Robt Jr 895-2324
1676 Lovejoy Refrigeration & Hydro
Electric Sls & Serv 892-0625
LONGNECKER ST BEGINS
1694 Vedella Thomas M @ 893-8217
Veloci Rose @
1686 Nogaro Jennie A @
1692 Vignano Valentino @ 896-1860
1704 Master Craft Collision Inc 896-6064
1706 Panunilo Dorothy M @ 896-6727
Stevens Carolyn A 896-1454

392

Vacant
IDEAL ST BEGINS
1712 Hastie Jas R @ 894-7612
1715 Schuster Service Center auto repr
896-0501
Buffalo Protec Center auto repr
873-6799
A A A Collision car body repr
893-7896
Good Buy Motors 873-6799
1719 Crown Collision auto repr 896-3735
Empire Roofing & Siding contrs
891-4171
1720 Donovan Andrew S 896-7120
*Sutkowski Dolores
Calabrese Jerry 897-2881
1724 Donovan Kelly J 897-4834
1726 Kaiser Sharon @
1730 Alessandro Marguerite 894-6791
*Szykowski Helen C @ 893-4297
1738 Pacho's Lounge 896-9157
Pachko Olga Mrs @ 896-9157
Machajewski Alfred 891-8063
1739 Mister Lube oil change 893-2481
BENZINGER ST BEGINS
1746 Bolognese Julia L Mrs
Plankowski Bruce 897-4890
80
1754 Kuc Elaine Mrs @ 894-8008
*Stevenson David
1764 Schneider Ray 897-2683
1768 Sney Machines 896-4588
GOLD BEGINS
1786 Paribello Mildred @ 893-5025
1784 Wollenberg Marie B Mrs 897-3786
Loenzo Jennie Mrs @ 892-4733
1786 Scanlon Rose J 897-3509
1790 Grabowski Carol A
Herbst Gerald Jr 896-6936
1794 Owen Marcia Mrs 896-2866
Schneider Marital G Mrs 896-7475
1795*Weber Scott W 894-3952
1800 Rybicki Carol J
Branka Cheryl J 892-8786
1804 Tony's Barber Shop 894-8675
DAVEY ST BEGINS
1814 Vacant
Hoffman Glynn 894-9286
*Bryant M A
1822 Radzikowski Theodore J 895-2199
Vacant
1834 Bully Ogden's Lovejoy Grill Ltd
896-8018
1840 R & J Service 896-9060
State Dept of Motor Vehicle
(Driving Test Site)
N OGDEN BEGINS
1850 Niagara Tying Service Inc sausage
casing 896-0066
QUEEN ST BEGINS
SCHILLER ST BEGINS (STEPS)
(NOT OPEN)
GOETHE ST BEGINS (NOT OPEN)
DL&WRR OVERPASS
CONRAIL OVERPASS
CITY LIMITS
66
WILLINK AV -FROM 68 BEYER PL
NORTHEAST TO CITY LIMITS
ZIP CODE 14210
3 Alitto Margt K Mrs @
7 Mugle Walter @ 824-0986
Vacant
10 No Return
11 Riemann Robt J @ 823-0204
12 Huber Richard P @ 824-4250
24 Gonziorek David J @ 826-3246
CITY LIMITS
(FOR HIGHER NUMBERS SEE
BFPO SUB DIRECTORY)
130
WILLOW PL -FROM 24 KINGLEYS
NORTH
ZIP CODE 14208
13 No Return
14 Vacant
15 Davis Constance Mrs
18 Hill Mary
19 No Return
20 Williams Stanton C @ 886-3266
21 Gedney Elverna 894-0633
22 Smith P 888-6884
187
WILLOW ST (LACKAWANNA)
FROM SMOKES CREEK SOUTH TO
51 ROLAND AV
ZIP CODE 14218
SMOKE CREEK CROSSES
4 Carcione Thos W @ 829-0374
7 Revezzo Lawrence J @ 823-8361
16*Deperto Dino 825-0668
20 Bednarz Rose S Mrs @ 824-4458
27 Fawilowski Wm S @
28 Carrozza Bernard B @ 823-4595
Kintzel Karen
32 Mostza T @ 822-3844
36 Mathui Joe 825-3182
38 Weil Geo @ 825-4936
Tasseff Geo 825-0987
40 Revezzo Gertrude F Mrs @ 824-4759
41 Damon Frank @ 822-0101
44 Goventito Julia J Mrs @ 824-9173
48 Burke Thos J @ 827-8022
ROLAND AV INTERSECTS

WILLOWLAWN ST -FROM 2400 MAIN WEST TO CRESCENT AV

ZIP CODE 14214
2 No Return
7 Roberts Jean M Mrs @ 834-4555
8 Harland Marcellous @
11 Roberts Eugene G 836-7742
12 Vacant
16 Stenfield Robt @ 837-1968
17 Evola Michl A @ 837-8497
19 Kemp Kathy @
22 Tinney Herbert W @ 833-0959
23 Cunningham Margt S Mrs @ 834-1327
28 No Return
29 Pomerantz David J @ 837-0449
33 Mc Nicholas James E @ 834-0928
34 Scholl Louis F Jr @ 832-6773
37 Fadaie John D @ 837-8662
38 Hickey John F @ 833-5383
42 Turner Wayne @
CRESCENT AV INTERSECTS

WILMUTH AV (LACKAWANNA) FROM 80 WILSON SOUTH

ZIP CODE 14218
14 Richardson Beverly 825-5581
2 Grasso Anthony @ 822-3740
3 Pierson Cleveland
5 Brown Jeanette Mrs
7 West Florene Mrs 822-9501
9 Green Elsie Mrs 822-4167
11 Barnes Joyce Mrs 822-6852
13 Anderson Clara Mrs 822-8549
15 Myles Annette Mrs 822-8823
17 Ortiz Alfredo 825-1176
OLCOTT INTERSECTS
27*Jackson K 826-1413
29 Weak Varie Mrs 826-3520
31*Wright Terrence 822-2349
33 Moultrie Pamela Mrs
OLCOTT INTERSECTS
37 Seales Wilma Mrs 825-4706
39 Hefner Robt 822-5659
41 Burdette Minnie B Mrs 826-0669
43 Gordon Sallie Mrs 825-3661
45 Seales Hattie Mrs 822-9319
ODELL ST INTERSECTS
53 Mitchell Bettie Mrs
55 Scott Rosa Mrs 823-3137
57 Davison Lee F 823-6374
59 Rice Geo
61 Rice Quiller 822-9358
*Bernes J 822-8543
63 Vacant
65 Elliott Minnie P Mrs 823-4579
67 Wright Dorcas Mrs 823-4579
69 Jackson Marguerite D Mrs

104 BROOK ST INTERSECTS

WELL ST BEGINS
104 Hrbt Ozzie L @ 823-5658
110 Elliott Carl @ 822-1743
116 Morrow Frank P @ 824-9043
120 Ray Harriett L Mrs @
POINT BEGINS
130 Perera Enrique @ 824-2483
140 Grooms Mattie L
144 Perry Richd E @ 823-2147
148 Rice Lucinda @ 823-2196
STONY BEGINS
160-164 No Return (2 Hses)
170 Cox Peardine Mrs @
176 Suddeath Avery W @ 826-3473
SWAN ST BEGINS
192 West Russell G @ 826-5815
196 Hardy Wm @ 824-4694
200*Campbell Helen
SCHOOL ST BEGINS
DONA ST INTERSECTS

WILSON ST -FROM 840 WILLIAM NORTH TO BROADWAY

ZIP CODE 14206
8 No Return
10*Yenchuk Emilian @ 856-3774
11 Brown Carolyn Ann @
Vacant
20*Weeden Mary A
Cyoan Len
22 Korchuk Stefanida
Rear Zinkiv Olga 842-0642
32 Zaranek Fred @ 856-2769
Lints Carol A
34 Chambers Lisa A 854-1484
*Ashoor Teresa
Rear Wesolowski Julia 854-3353
35*Wedington Hilda
Vacant
37-42 Vacant (3 Hses)
Zielinski Henry @ 852-0123
44 Kolodziejczyk Jan M @ 854-8119
Wawrzycki Ryszard @
45 Dolaki Joseph E 856-8294
Kwasniewicz Apolonia
46 Grichichin Wsolaad 843-6894
Kowalczyk Wasyl 856-3170
Palika Julie Mrs 856-0697
48 Potonizki Thos @ 852-7058
Falasa Vickie
53 Campbell Milton J
54 Kasprzak Josephine L Mrs @ 847-6692
*Feduski Arth J 855-2794
*Kasprzak John M 547-6592
55 Andersen Ronald N
56 Dembowsky John @
58*Stangleary Aphae
*Burse Paula @

CLASSIFIED 856

WILSON ST-C

Wilson Georgi
Wilson Sturt
Lynch Te
Threat Eliz
Vacant
1*Hartz Vince
Kojasinski T
Kark Eugen
Kempia Joh
Kurawski Pr
Wazgiewicz E
Scha Egg
Threat Sylvie
*More Jane
Bryant Ant
*Tom Nicole
*Ernest Des
*Robinson I
PECKHAM ST
TP CODE 142
21 St Stanisla
Manager I
3 Saint Stanis
854-1803
*Vacant
4 No Return
5*Donn
De Karz Ju
FADEREWSKI
23*Elsie Jeffr
4*Wington
*Wallen B
6 Saffranski J
Suda Eva
*Becker Mar
*Schowicz
*Valovic T
*Vacant
*Tony
*McMoore Joh
*Vacant
*Kurawski J
*Wahbar Ev
*Vacant
*Castick Rol
*Sheiffa Wi
*Pwko Ann
*Fryman
*Stuta Steve
*Adams Alf
*Grayson
*Zakowski M
*Linda Ger
*Rowski C
*Baron De
*Wolki Man
*Zak Heh
*Ewell L
*Taylor
*Gause Ele
*Ulin Vale
*Vacant
*Pawlicki E
*Wilson B
*Wolli Karn
*Laughlin
*Stylikin
*82 3548
*Humenski
*Stebach
*Kiefe Ev
*Vacant
*Revere Vic
*Sevens
*Washingt
*Chandra
*GENEE S
*EDWARDY
*Woods Th
*Honeycut
*Brown Me
*James Jos
*Vacant
*Rodriguez
*Walker Al
*Beal Beve
*Mc Ridge
*Harpe Co
*Fyson SI
*Goman
*Reinhart
*Walters
*Green Ch
*Williams
*Vacant
*McK Don
*Stacy Giet
*Gross Sol
*Vacant
*Bernis N
*No Return
*Field Joh
*Vacant
*Beitia Ton
*Wick Ent

A ST 1985

YOUR UNITED



WAY OF BUFFALO & ERIE COUNTY

SERVICES THAT WORK FOR YOU EVERY DAY OF THE YEAR

This Space Reserved with the Cooperation of your Directory

A-A CARPET SALES JOHNS CLEANING SERVICE

New Carpets - Bindings - Wall To Wall Carpet Cleaning - Commercial - Residential - Tel. 834-0824 If No Answer 875-0200 775 Englewood Avenue, Kenmore, New York 14223



CANISIUS COLLEGE

2001 Main St.

Buffalo, N.Y. 14208

Telephone (716) 883-7000



17TH ST--Contd
47 Patti Jane A Mrs @
48 Cairone Russell F @ 883-5852
*Sikes Patricia
CONNECTICUT ST INTERSECTS
76 Griffith Jerry E home improvements
contr
*Bunza Austin
77 Vacant
78 Scott Carol
80 Vacant
82 Bartolotta Charles C @ 884-8112
*Bartolotta Jos C 884-8112
83 Vacant
Roll Mildred G Mrs @ 882-1347
83 1/2 Davenport Joseph 884-9495
84*Ocasio Robt
*Terrana Tim
85 Muscarell Josephine H Mrs @
883-0768
Muscarell Lawrence J
87 Degania Giuliano L @ 881-3564
*Wolf Cath
88 Mc Lean Morris @
Silversmith Gordon
90 Vacant
91*Hilbert Casey
Hilbert James
93*Wright Ronald W @ 886-6161
*Bromley Kath 882-0968
94 Mangano Marian N Mrs 884-8716
*Torres Mario 884-2341
REAR*Harris
REAR*Starr
95 Mancuso Anthony V @ 884-1368
98 Benitez Angelina @
Summers Sandra A @
99 Ruggiero John @
100 Panasci Grace Mrs 882-1199
Kilbourn Deborah M
REAR Underwood Christopher
101 No Return
Vacant
102 Ritz Gary M @ 884-6926
*Bangston Sharon
103 Podgorny Ronald L 882-7299
Mancuso Vincent S @ 886-5968
104 Graico Stella G Mrs @ 883-3468
Vacant
108*Canonari Fanny @
Bandielli Anthony
109 Starr Robt C @ 882-0397
Bills Norma Mrs
111*Bennett Albert C @ 822-4479
113 Quick Service Co appliance repr
884-5810
Franko Albert A @ 881-2468
114 Vacant
Rose Fredk T
114 1/2 Miller Nancy C Mrs @
115*Bradford Donald @
116 Jackson Cornelius H
Zanelotti Deborah L
116 1/2 Beeler Susan M 882-2868
Marquardt J 882-8346
REAR Vacant
118 Vacant
118 1/2 Vacant
119*Taylor Emily M 886-6427
Velasquez
120 Vacant
VERMONT ST INTERSECTS

18TH ST --FROM 445 RHODE ISLAND
ZIP CODE 14213
11 Cashman Wilford P @ 881-2608
*Harris Becky E
12 Formato Anthony J @ 882-4175
15*Kinsella Anthony 886-1478
Infantino Alan P 881-2878
16 Palmeri Peter J 885-5023
Palmeri Peggy A @ 884-3070
18 Pastor Carlos @ 881-0610
19 Scheiffa Albert @ 884-3822
21 Smith Jeffrey K 884-8640
Vacant
22 Puleo Geo A 883-6274
24 Puleo Julia @ 886-1673
26 Zelinski Richd A @ 882-6888
27 Cantwell Maureen
28*Supernault Bruce E @ 886-7486
*Wells Thos A 881-0584
30*Mc Manus Timothy
*Degener Hank Jr 884-1065
31 Battista Eliz Mrs @ 884-4460
33 Macchiarella Anna Mrs @ 882-7539
37 Lyons Geraldine R Mrs @
38*Notaro Vincent J
39*Migliore Joe M @ 885-9138
40 Skorczynski John V 884-9429
*Lang Joe P @ 883-9182
*Cauley Sally
REAR*De Lang Thos
41 Walsh Barbara
Griffin James E @ 883-5978
44*Leticia Jose
Pembleton Conrad
*Grimm Geo D
45 Andolino Dominick M genl contr
46 Clifford Harriet W Mrs @ 882-9372
47*Rader Elinore R

19TH ST --FROM 471 RHODE ISLAND
NORTHWEST
ZIP CODE 14213
1 Vacant
3 No Return
5*Parrish Charlene
7*Vizzi Jim
*Blayser Cheryl L Mrs 882-5693
12 No Return
REAR Caltagirone Michl T 885-5408
14*Cartez Orlando
15 Platt Vicky L Mrs
REAR*Liddle Cathy A Mrs
*Martin Tracy N
*Mc Castle John C 884-6027
16 Penrose Dorothy H @ 885-0192
Penrose Charles J 885-0192
17*Johnson Kimberly 881-6670
*Alford Edna V
3* Cain Cora V Mrs
4 Mc Castle Sheila L 881-5723
19 Maxwell Richd G
Vella Frank @ 886-2267
20 Weber Jennie M Mrs @ 882-3162
21 Zuffraneri Vincent M 881-6397
Vacant
22 Helminski Frances L 886-5883
23 Bentivogli Dan L @ 886-7956
26*Thomas Marc J
*Arth Kenneth 884-3472
27 Riccili Mary 881-4584
Mills Susan Mrs @ 884-2901
28*Gacia Jesus A @
No Return
31 Tomasiulo Nicholas @ 885-8317
32 Golding Thos J 884-4787
33 Millard Michl @ 884-1378
*Adamsky Sue M 881-1409
36 Wisneski Paul W @
37 Schnabel Arth @ 884-6633
*Martin Barbara Mrs
38 Lertz Juanita Mrs
40*Carman Geo L
40 1/2 Amati C John 881-4063
*Eggleston Danl 884-4030
41 Kurzdorfer Boniface C 882-0967
42*Van Arman Anita R
Giallolla Vito
44*Dorsh Mary L Mrs

REAR Pauly Debra
*Farish Wm H 882-4053
48 Mullen Charles R @ 883-5879
*Johnson Jack 883-4360
51 Pembleton Lyndy Ray 882-6064
Phakoushon Kongdy 882-6514
52 Pecorella Evelyn C @ 885-9203
Pecorella Geraldine E
54 Vacant
55 Torres Blenvenida
Cornell Glenn W
56 Vacant
58 Vacant
MASSACHUSETTS AV INTERSECTS
78 Muscarella Frances E @ 885-3851
81 Fitzpatrick Paul @ 886-0056
82 Albanese Michl A @ 882-6757
83 Coniglio Thos @ 885-2907
Fox Lois G Mrs 882-9462
86 Khoury Marcel @ 881-1548
Ramone Benedetto
87 Olewnik Rose Mrs @ 883-5874
88 Puleo Sarah B Mrs @ 883-1211
*Riviera Eladia 881-5339
89 Panepinto Josephine Mrs 885-6681
Guarino Paul
90 Conito Josephine 885-8866
Pastorek Edw E @ 882-2393
93 Pabon Pedro P @ 886-7368
Voninlla Manvel C Mrs 885-2711
94 Marchese Betty C Mrs 885-8337
Kiblin Kathleen
95 No Return
96*Brady Kim M Mrs
*Zimmerman Pamela A 882-2617
99*Marrere Augusten M @ 885-1934
*Fernandez Ramon
100 Kroll Richd J @ 885-3499
*Salerno John A
101 Alfonsetti Louis A @ 882-3658
102 No Return
Kremer Chas
105 Lanthier Plumbing contrs 882-5717
Lanthier Randy @ 882-5717
Lanthier Colin M
106 Cibella Anthony @ 884-1047
107*Benders Glenn L
*Marrero Santiago 886-6888
111 Baex John @
112 Insalaco Samal J @
113 Terrana Sebastian T @ 885-8533
114 Muscato Charles F @ 885-3336
118 Bozony Geo I 886-3298
Petretta Anthony @ 884-2227
119 Boyce Kenneth A 885-5296
Boyce Athena A @ 884-9066
120 No Return
Vacant
123 Ryan Joseph P @ 883-2011
124 Bella Salvatore @ 886-4624
Bella Maria Mrs 885-4808
HAMPSHIRE ST INTERSECTS

A ST --FROM 1007 FILLMORE AV
EAST
ZIP CODE 14211
19 Durka Henry L @ 895-3218
Dziuchiel Edw
23 Pfeiffer Wm 896-8385
Pfeiffer Cynthia
*Fuentes John
25 Gallagher Ella
Vacant
29 Vacant
35 Filipski Leon J @
39 Sereciuk Wasyl @ 895-5692
41 Cotes Richd E 897-2849
48*Wielbon
Newbern Edna 895-2507
45*Veable Michelle
47 Reuther Dawn M
50 Public School No 90 893-9890
53 Vacant
55 Dywinski Leon Jr 896-4970
Malak Ray 892-4565
59 Dywinski Leon J @ 892-4085
*Muszak Janusz
63 Lawson Ronald
Cooper Sadie Mrs
Lawson Melinda
MILLS ST INTERSECTS

A ST (LACKAWANNA)--FROM 106
DONA SOUTH TO DEAD END
ZIP CODE 14218
14 Aetna Freight Lines Inc 825-6442
ABBOTT RD --FROM 150 SOUTH
PARK AV SOUTHEAST AND
SOUTH
ZIP CODE 14220
4 Vacant
6 Mahogany Restaurant 825-0263
Harris Arth
Mazur Shirley
Fuller Claude
8*Smith Norma J 822-1333
*Securra Charles I
REAR Sisle Marlene
16 Dugan Patk
18 Ruth's Bar & Restaurant 825-9647

45 Miranda Doris A Mrs 882-5995
Miranda Anthony @ 886-7924
48 Purpora Gary S 883-6384
Purpora Vincent N 881-3881
49 Philo Dorothy E @ 881-4836
*Rockwell David
50 Vacant
MASSACHUSETTS AV INTERSECTS
69 Tedesco Steven M Jr
69 1/2 Tedesco Helen T Mrs @ 882-4090
71 Tedesco Saml C @ 882-3231
81*Matias J
83*Collins Maureen @ 882-6283
86 Engoglia Matthew 886-4447
Albert Angelina Mrs 884-7360
87 Fletcher Barbara G 881-7018
Guenther Cathy
88 Frankowski Donald 882-5011
Distefand Frank V @ 885-3559
REAR Infantino David 886-6332
89*Infantino Mar
92 Airth Richd A
93 Lepkowski Norman
Vogel Charles J @ 881-0527
94 Marrocco Frank
*Ledespoto Siev
95 Vacant
Territo Chas S @
97 Dinger Homer L @ 883-3801
98*Mc Carthy Vickie Mrs 886-6160
*Schwartz Cath Mrs 886-6160
99 Vacant
100 Fragale Angelina Mrs 885-4609
Fragale Phyllis 886-7489
105 Rott Earl W 886-2596
106 Snyder Cath J Mrs @ 884-7183
Baker Viola M
107 Sebetta Charles J @ 883-5544
108 Constantino Mary Mrs 884-7690
Anastasia Sarah Mrs @ 882-7277
109 Keller Susan A 885-5535
*Marinaro Jos 886-2178
*Jouglen Helen F @ 885-2739
111 Vankerkhoven Peter 881-7034
Finkenbinder Eryln Mrs @ 883-1280
112 Baranowski Lucille C Mrs @ 883-4291
*Carter Thos 884-6771
*Ward Edw 884-7515
113 Jouglen Helen F @ 882-7324
114 Ziebold Geo O
Russo Rose @
115 Riley Robt R @ 883-4504
116 Damico Anthony J @ 884-0960
117 Jehovah's Witnesses Kingdom Hall
(West Unit)
*LaFuna Andrew
118*Shaffer Patricia J Mrs 881-7055
124 Vallese Alf 883-2416
Zawadzki Eleanor H @ 886-0285
W FERRY ST INTERSECTS

REAR Vacant
REAR Cacak Michelle 823-6696
20 Morlock Ruth L Mrs @
Koepnick's Collision 825-8678
REAR Koepnick's Collision (Add Space)
21 Slavko's Family Restaurant
Kondowski Slavko @ 824-9337
26 Moffet Heating Corp contrs 824-3965
Vacant
31 Vacant
32 Abbott Control Corp heating serv &
repr 824-1616
34 Braun Mary A @ 826-0060
36 Vacant
38 Clockmaker The clock & watch repair
828-1212
40 Rog's Thrift Shop 825-0802
46 Vacant
GOOD AV ENDS
HEUSSY AV BEGINS
65 Saint Agatha's Roman Catholic Church
Saint Agatha's School 824-4510
80 Blacke Barbara
ALAMO PL ENDS
KIMMEL AV BEGINS
81 Kluvoon Grill 825-9825
Kane James D
Croft Martin
82 Ziebarth & Steinhauser Inc meats whol
826-6000
83 No Return
85*Spadell Nannie
87 Cedar's Delicatessen 826-8560
*Wiley Judith Mrs
89 Connolly Paul
Busen Patricia Mrs
90 Masterson Robt E
91*Wriglesworth Donald 826-6532
Busen Maureen 826-2674
96 Cianciosi Anthony @ 826-8927
*Datusio Michl R 828-1191
98 Walterrich Wm A @ 822-8618
Slattery Eileen
102 No Return
107 Stankey's Cafe 825-9867
Fraccia Ronald @ 825-9867
MIDLAND ST BEGINS
DASH ST ENDS
114*Kester Sarah
*Lane Charlotte Mrs
115 Aiple Josephine C Mrs @ 823-6861
Tavernese Brigette
Klinshaw Josephine M 826-8679
118 Kegelmyer Janice 825-6929
Nicholas Gall A 822-3477
*De Jesus Eliz
Knights Tim 822-2200
122 Zilliox Margt M @ 824-6648
Connors Lawrence J 826-4877
123 Smolarek Roofing & Siding 824-8227
*Schlegler Dennis
124 Canosico Nancy 823-7095
Bleher Wm C 823-7248
127 Carbone Victor G @ 822-0012
Marriott Mary K 824-7889
128 Koszuta Dennis J @ 826-9134
Koszuta Katherine 826-9431
129 Chicken-N-Pizza Works Inc restr
885-4422
Mc Carthy Irene Mrs 826-6184
Evans Emma M 823-8508
132 Mascia Mary C Mrs 824-6504
Mascia Caroline 822-4439
140 E Z Shop grocery store 823-9589
141 Jacob's Restaurant 822-2780
SOUTHSIDE PKWY INTERSECTS
160 Autotune Centers Inc 825-6936
MC KINLEY PKWY ENDS
170 Kentucky Fried Chicken restr
192 Quinn Joseph K Funeral Home Inc
825-7050
200 Nelson Carol
Perkins Patricia
RE*McMagan M E 822-5441
210 Chonka Danl J @ 828-0146
Jaskier Richd J 826-3782
212 Croston Dennis
Steiner Thos @ 822-4239
214 Hamm David C 824-3685
Hermann Sandra L 824-7096
216 Hazen Alfreda P Mrs @ 822-0458
No Return
218 Mister Murphy's restr 823-1069
Gehr Nyla J 825-8032
MUMFORD PL BEGINS
226 Marchione Edw R @ 824-4816
227 Apartments
*Reynolds James 822-8552
4 Livsey
5*Miller Tammy Mrs
6*De Jesus David
230*Day Kathleen Mrs
231 Wahl Lynn
Helmer Eliz A 825-7444
235 Egloff Louis D @
Egloff Mark A 822-5634
Drumm Margt Mrs 826-8315
*O'Neil Kevin
238 Bangel Florence A Mrs @ 823-2183
Mackolin Joan C Mrs 822-9886

DONA ST 1985

EMIL VonDUNGEN, Inc.
 STEEL AND ALLOY FABRICATORS ORNAMENTAL • STRUCTURAL • INDUSTRIAL
 BUFFALO PLANT: 83 Anderson Road Buffalo, N.Y. 14225 Phone 892-0159
 LOCKPORT PLANT: 553 West Ave., Lockport, N.Y. 14094 Phone 625-9066

108

DODGE ST—Contd
 Thomas Dorthea E
 483*Thomas Julia 881-2336
 Davis Annie H 882-6744
 487 Lane Mattie Mrs
 Gardin Lorraine Mrs 884-0507
 490*Thomas Dorothea
 Goston Reginald @ 884-5272
 491 Williams William
 Carter Annie
 492 No Return
ROEHRER AV INTERSECTS
 504 Williams Maple Mrs @ 885-0671
 Edwards Dewayne 881-2133
 505*Craton Lillie Mrs 886-6905
 508 Nelms Johnnie Mae Mrs 882-9248
 Nelms Patricia 884-7532
 509 Harris Sam @ 881-0719
 511*Purks William
 Tillman Shirley A Mrs
 512*Rushing Linda 884-5440
 Spencer Gertrude Mrs
 514 Vacant
 515 Davis Janet
 Miller Henry 886-6670
 516 Feaster John E @
 Feaster Chantay N
 519*Wilson Fran
 Love Fannie 886-1640
 520 Miller Art @ 883-8412
 Harley Essie
WOHLERS AV INTERSECTS
 528 Magic Dry Cleaners
 Williams R
 529 Tarts Mark gro 884-0743
 Rush Sandra Mrs 885-1682
 531 Mc Dougal John W @ 883-3082
 532 Bethel Lenord H @ 885-1388
 Fisher Madaline 886-7195
 534 Cardwell Charlie @ 884-1280
 Josey Bessie L 886-5875
 535 Vacant
NORWAY PARK ENDS
 564 Diocesan Educational Campus sch
 883-1213
 Verden Xavier M Sister
LINDEN PARK ENDS
 594 George John T @ 883-9408
 W PARADE AV INTERSECTS

65 Czocek Vern @ 892-1148
 68 Koch Ruth K @ 894-2803
YONKERS AV BEGINS
 71 Gerth Edw A Jr @ 892-5470
 72 Buckley Danl P @ 897-0848
 74*Woronchuk Jos G @ 897-0848
 75 Carr Louis J @ 894-8521
 76 Blerch Robt M @ 892-6238
 77 Vacant
 81 Chandler Edwin R @ 893-1534
 82 Mrozielski Bernard @
 83 Pelletier Rudolph P @ 891-5210
 84*Goodell Mike E @ 894-5689
 88*Woronchuk Susan A 894-2466
 Kaun Ronald L @ 897-3681
 90 Bauerlein Robt F @ 893-9492
 Kurzdorfer Richt 893-9451
 91 Kaldaz Agnes D Mrs @ 892-4886
 Sieracki Florence M 895-7273
 94 Michels Janet C Mrs @ 893-5261
 96 Jaczewski Wm A @ 895-4712
 *Kozsela Paul E 897-3282
 97 Serwon Germaine A Mrs @ 897-1968
 98 Paradowski Walter @
 *Paradowski Michl
 101 Ley Ida H @ 893-1011
 Kelly Eliz L @ 893-1011
 Bantelman Robert W 896-4227
 102 Moran Josephine A Mrs @ 894-8459
 *Withlawer Gertrude A 897-3405
 105 Hanewenckel Raymond P @ 895-0462
 106*Wewelus Henry 892-9242
 Morris Valma A Mrs @
 107 Gegenfurner Anna Marie 892-8265
 Frey Raymond W @ 895-6692
 108 Elias Arleta E Mrs @ 897-1269
 110 Meyers Walter
 Weiglein Wanda Mrs @ 896-4816
 111*Stogier Michl W @ 897-1184
 114 Noetzel James @ 891-8598
 *Solecki David S
 115 Watson Wm @
 Atzrott Martin 894-8845
 117 Wings Arth F @
 119 Hay Michl F @ 894-0869
 *Manin Monica
 121 Wendt Aug G Jr @ 894-7973
 Wendt Allan J 896-1972
GENESEE ST INTERSECTS

Dennis Dorothy M Mrs 881-0158
 3 Shaw Edw @ 884-1190
 5 Gray Arbrenda Mrs @ 885-2197
 6 Young Dorothea P @ 886-5190
 9 McLeod James J @
 10 Workman Butch @ 886-4612
 13 Delaney John H @ 884-0792
 14 Smith Eug F @ 882-5529
 15 Mitchell James @ 881-2652
 16 White Venora @ 885-5434
 19 Striemer Carl W @ 884-5172
 23 Izzard F Dorothea @ 884-3063
 23 Scruggs Bennie P @ 883-8058
 26 Bennett Washington III @ 883-4392
 27 Adams Wm @ 884-3287
 28 Johnson Geo R @ 886-6151
 29 Leite Therese J Mrs @ 883-9330
 32 Locke Robt D @ 882-6245
 33 Williams Jack @ 883-8884
 36 Hanesworth Esmer T @ 882-0173
 37 Anderson Allie H @ 883-9434
 37 Webb Fred J @ 884-6251
 41 Collier Edw @ 885-8537
 42 Harris Charles W @ 885-0330
 44 Harris Bernice J @ 885-9222
 45 Pritchett James @ 881-0906
 47 Lunsford Lenora Mrs @ 885-7044
 48 Robinson Donald @
 51 Philp Edw @ 885-8537
 52 Barber Robt @ 884-5498
 55 Carter Millard @
 56 Old Landmark Church Of God In
 Christ rectory 884-9020
 Atchison Claude Rev @ 884-3697
 59*Thomas Frank @
 60 Norward Ulysses @ 883-5519
 61 Burgin Charles J @ 886-4835
 62 Truesdale Pauline Mrs @ 886-3395
 65 Smith Nellie M Mrs @ 881-2893
 66 Leonard Robt J @ 885-8393
 69 Charles Thyrn M Mrs @ 886-7680
 70 Dingle Robt @
 71 Blenman Norris G @ 886-8126
 74 Riding Albert W @ 883-7568
 75 Reid Sara E Mrs @ 886-3617
 76 Grey Wm @ 885-8537
 79 Hunt Wm R @ 886-2446
 80 Lovett Joseph @
 83 Riley Ruth M Mrs @
 84 Long Benj F @ 886-2625
 85 Slaughter Walter Rev @ 883-7689
 89 Vacant
 Peacock Marilyn C @ 881-6379
 90 Howard Laura A Mrs @ 885-3772
 93 Daughtry Ernest @ 884-8476
 94 Martin Margt M Mrs @ 884-6667
 97 Vacant
 Thomas James C
 98 Daniels Richd @ 886-2819
 101 Cameron R James @ 882-8697
 102 Barnes Wm @
 104 Davis David N @ 883-8126
 105 Mozee Ira @ 882-5099

H Davis Beverly
 J Bolden Georgia Mrs
 K Cortez Annette Mrs
 L Bell Ophelia
 M*Butts Dearest
 N Stewart Jack
 10 Apartments
 A Hopkins Rebecca 893-7962
 B Davis Thousia Mrs
 C*Corrwail Hiram
 D Thomas Georgia Mrs 892-8575
 E Vastola Mamie M Mrs
 F*Kelly Ella Mae
 G Duboise Mildred
 H Gaines Hazel M 893-7419
 26 Apartments
 A Robinson Bernice
 B Oliver John
 C Bonds Elaine
 D Davis Ronald
 E Hisei James
 F Baker Derek
 G Jones Ruffin
 H*Harvey Arnestor
 30 Apartments
 A Ragland Annie 891-8513
 B Gilyard Gloria J 893-7339
 C Peterson Cleo
 D Yates Willie Bell
 E Lane Charles E
 F Ward Audrey Mrs 895-5280
 F Eldridge Joni Marie
 G Hill J C 891-4645
 H Woods Johnnie Mae
 J Thomas Alfonso 894-7335
 K Herring Lolo
 L Mc Clary Mathrina 893-3831
 M Butcher Connie @ 896-3280
 N Dozier Illa
 64 Apartments
 A Sharp Ada O Mrs
 B Brooks Cheryl M Mrs
 C Johnson Margt
 D*Hokes Alven
 E Stevenson Robt
 F Lane Charles E
 G Sharp Wilmerline 896-6573
 H Ferguson Elisa C
 J Kelly Juanita
 K Bland Jean
 L Watson Sidney 894-0262
 M Moore Bernice Mrs 897-0897
 N Wimes Sharon R 892-1386
 68 Apartments
 A Houston Helena
 B Stith Annabell
 C*Brown Brenda
 D Hicks Eddie M 893-9754
 E Johnson Jessie
 F White Lila Mrs 892-2621
 G Bryant Marilyn Mrs 892-5107
 H Holt Joseph
 82 Apartments
 A Hampton Vivian
 B Vacant
 C Stone Nora
 D Jones Brenda
 E*Smith Charles
 F Polk Christine
 G Paige Reginald 891-8122
 H Sparks Mollie
 J Fletcher Evelyn
 K Thompson Celestine
 86 Apartments
 A Paulding Pauline 895-2294
 B Dunnigan Wm 897-0817
 C Miller Betty J
 D Davis Willie
 E*Mc Whorter Jessie
 F*Crawford Carolyn
 G Joiner Larcin M
 H*Anderson Rosemary
 J Cummings Mary Jane 895-6578
 K*Norman John E
 102 Apartments
 A Stanton Carrie
 B Young Lila
 C Jackson Bethina
 D Harden Harold N
 E Roberson Claudia
 F Mayfield Brenda
 G Paris Cynthia
 H*Anderson Rosemary
 106 Apartments
 A Stone Olivia Mrs
 B Greene Inez 896-3714
 C Bowman Ruth Mrs 894-7706
 D Brown Ruth
 E Tucker Carolyn Mrs 892-7891
 F*Hemphill John
 G Sabur Karina
 H Joiner Gloria Mrs
 J Crawford Idella
 K Wimes Arlene Mrs 892-1467
 L Cooper Roosevelt
 M Mallory Darrette
 N Savage Stephanie T Mrs 893-9413
 162 Apartments
 A Selph Yvonne
 B Anderson Jacqueline
 C*Ha-Sida Aida Elaine 892-1774
 D Young Ardel 893-4724
 E Philp Lewis
 F Rush Faye 894-2537
 G Coleman Thos 891-8695
 H West Millicent

DOLE ST - FROM 630 ELK NORTH TO 1300 PERRY

ZIP CODE 14210
 17 Ehrhardt Howard M @
 21 Swatsworth Robt K
 23 Vacant
 35 Specialty Fibre Glass Inc steel products
 PERRY ENDS

DOMEDION AV - FROM 196 HEMINGWAY NORTH TO 2210 GENESEE ST

ZIP CODE 14211
 1 Morgott Ellen T Mrs @ 893-5627
 2 Egner Rita M @ 892-5780
 6 Baczowski Philip V @ 895-6997
 Kurdziel Irene
 7 Zelin Robt @ 897-2025
 8 Hoerner John G @ 897-5112
 9 Wagner Eleanor A Mrs @ 892-4080
 11 Goodlander Louise M Mrs @ 893-5419
 12 Campbell Robt R @ 892-9370
 15 Gruenthaner Michl V @ 894-8917
 16*Lewandowski Linda M @ 897-0167
 Vacant
 17 Ertl Frances Mrs @ 894-0937
 18 Rucinski Kenneth @ 896-4996
 19 Mrowka Helen T Mrs 892-3339
 Polanski Kenneth @
 22 Hazelton John R Jr 896-8010
 Degener Gary F @ 896-5630
 24 Scharf Gerald P @ 892-5116
 27 Sauer Wilfred R Jr @ 895-2177
 Bloom Caroline Mrs 895-2758
 28 Kujawa Thaddeus L @ 895-2253
 30 Staniszewski Martin @ 897-1854
 34 Becker Bernard J @ 892-7958
 35 All American Roofing Co 893-8135
 Orszulak Roger L @ 893-8135
 Orszulak Gertrude A Mrs @ 893-8135
 36 Princess John E @ 895-9217
 39 Yahstorfer Catherine M
 *Boudreau Edwin H 895-8642
 40 Field Robt M Jr @ 896-1309
 Kind Wayne R 891-4409
 41 Linkowski Richd B @
 43 Vacant
 44 Ward Douglas 895-1143
 Jakubik Jos J 895-4532
 45*Zielinski Carol A @ 893-5584
 48 Miller Andrew W @
 51 Dembik Kenneth @ 894-3899
 52*Fest Margt F Mrs @ 896-8628
 Dezal Michl P 896-5797
 53 Ostolski Timothy D @ 892-4220
 54 Zimmerman Cornelius J @ 893-1856
 57 Martell Marshall R @ 892-0673
 58 Murszewski Murphy J @ 896-3085
 59 Budney John E @ 895-4248
 60 Olkowski Charles @ 894-8394
 64 Tucholski Henry @ 895-2954

DOMEDION AV S - FROM NORTH BLK TO HEMINGWAY 2 EAST OF SPRENGER AV

ZIP CODE 14211
 15 Synor Frank @ 893-3733
 18 Fryek Conrad @ 897-3527
 19 Koye Mildred H Mrs @
 20 Schmitz Alice M Mrs @ 894-7390
 23 Laskowski Mary T Mrs @ 894-4797
 34 Falgiano Arlene B Mrs @ 894-0362
 36 Ermer Edith A Mrs @ 897-0454
 39 Paschowski Joseph P @ 892-0946
 41*Sagi Cheryl
 42*Nies Kenneth J
 Nies John P @ 896-7233
 45 Van Dette Mark
 *Bruce Sandra D
 46 Vacant
 49 Marosek D 895-5151
 51 Wasmer Lucille L Mrs @ 896-3137
 52 Crossman Kath C @ 895-2911
 Fosse Kathy
 53 Bialek Joseph A @ 893-4915
 Bialek Edw J 893-4915
 54 Wenzel Karl F @ 892-4681
HEMINGWAY ST INTERSECTS

DONA ST (LACKAWANNA)-FROM 2424 HAMBURG TURNPIKE EAST TO 400 INGHAM AV

ZIP CODE 14218
 31 Vacant
 41 Vacant
WILMUTH AV ENDS
 65 Vacant
 69*Williams Michl
 71 Watkins Danl B @ 896-2125
 77 Giannicchi Albert @ 824-4374
 Giannicchi David
 79*Knapp Jeffrey A
 *Knapp Dennis W
 83 Saint Paul Baptist Church 826-0455
 R.E.A.R. Larcusante Francisco 826-4307
 85 Lowe Robt A @ 826-3048
 90 New Lincoln Elementary School
 827-6758
 91 Celini Dominic P @ 825-3622
 Depaolis Peter 823-8050
 106 Mark's Collision auto body repair
 824-1335
A BEGINS
 108 St Mark's Ame Zion Church
 116 Vacant
INGHAM AV ENDS

DONALDSON RD - FROM 132 LONSDALE RD EAST AND NORTH

ZIP CODE 14208
 2 Harts Charles H @ 882-0712

WOHLERS AV INTERSECTS

113*Willis Dadia
 No Return
 117 Shaw Roberta Mrs @ 885-8819
 121 Brown Leslie J @ 883-0057
 123*Cadney Matt @ 886-8259
 *Burnette Diane
 126 Public Schol No 74 883-5865
 127 Washington John D Rev @
 Law James A 884-2650
 131 Dabney Richd A 892-3812
 Dabney Arntstead H @
 136 Scott Caesar Jr @ 886-2927
 Herring Margt L
 137 Spicer Sharon Mrs
 Bean John T @
 141 Jones James @ 883-0542
 Tyler Joseph 883-0983
 145 Jones Lafayette @ 885-3730
 149 Harris Geo L Rev @ 884-7957
 *Adams Lealor 881-6821
 153 Tillman Lora 883-6285
 157 Green Kelly
 *Willis Brenda 886-6647
 163 David Dais D Mrs @ 885-3816
 *Tate Walter H 883-6185
 167 Gibson John @ 885-3092
 175 Dixon Mable K Mrs @ 885-7642
 Brown Gladys E 884-2074
 179*Stuyvesant 882-6013
 Smith Jesse E @
 183 Robbins Carey @ 885-6566
 Harwell Jacob B 883-7473
NORTHLAND AV INTERSECTS

DONOVAN DR - FROM 886 E FERRY SOUTH

ZIP CODE 14211
 6 Perry Gridar Project 894-7418
 Apartments
 A Edwards Ella V
 B Townsend Rachael T 895-2646
 C Dixon Wille A Mrs
 D Mc Carrol Lillie Mrs 895-8702
 E Giles Bessie M Mrs
 F Cole Brenda P 893-5699
 G Gadley Geraldine Mrs

EMPIRE STATE COLLEGE
 556 FRANKLIN ST
 BUFFALO, N.Y. 14202
 TEL. 886-4020
 NIAGARA CO. 434-0272
 OF NEW YORK
 STATE UNIVERSITY
 3064 S. Park Ave., Lackawanna, N.Y. 14218
 GENERAL INSURANCE
 826-5400

Auto - Home - Life - Health - Comprehensive
 826-5400

SCHOOL ST 1985



CONVENIENT OFFICES SERVING ALL WESTERN NEW YORK MEMBER FEDERAL DEPOSIT INSURANCE CORPORATION

339

SCHMARBECK ST—Contd Hemmerling Danl C 893-4282 42 Kuklewicz David C 896-1967 43*Tyra D 897-0242 Smith Linda M 44 Krolkowski John A 896-4197 47 Robaczynski Victor L 895-2412 48 Pokorski Walter A 894-6790 Pawlak Bernice J Mrs 894-6602 50 Dekanski Adele N Mrs 897-1607 51 Continelli C 895-7012 *Malinowski Ludwik 896-3579 53 Furmanek Michl J 895-6954 *Kucharski Leopold 895-5939 56 Minzel Sigmund 57 Romanowski Chester J 894-4894 Eastman Eug 893-1047 60 Cislis Stephen M 893-9268 62 Penkalski Edw S 892-1717 Bykowitz Joseph J 895-1148 66 Kroll Danl T 893-5765 SCHLENKER BEGINS

SCHOOL ST —FROM 995 NIAGARA NORTHEAST ZIP CODE 14213 PROSPECT AV INTERSECTS

29*Barill Mark 51-A Laberta Robt 31 Hill Florence M Mrs 882-9258 Pardi Josephine Mrs 882-9258 32 Marinaro Barbara Mrs 886-6098 34 Milloto Vincent R 882-0910 Mattina Ernestine Mrs 885-6077 35 Brown Lorraine Mrs 885-6077 Wilson Arth F 882-6786 36 Ziegler Ann M Mrs 881-3106 37 Colosimo Russell S 885-5858 Sullivan Kathleen Mrs 885-4593 38 Miller Coleste Mrs 885-4593 39 Provino Mary R Mrs 884-5939 42 Berger Udo M 884-5939 Calandra Thos 882-0236 44 Campanella Rose A Lombardo Camille R 885-2397 48 No Return 52 Vacant FARGO AV INTERSECTS 66 No Return Hoffman Family Mrs 883-4564 70*Herman Tammy *Rabalate Marg 72*Gister Carrie 883-5516 74 Patonaggio Salvatore 883-2118 Patonaggio Sam 883-2118 76 Santa Maria Andrew F 884-1094 Russo Arlene Mrs 884-3009 78 Vacant

WEST AV INTERSECTS 101 Tringali Maria Mrs 883-6166 No Return 107 Hunt Marion 883-9424 Santuz Mario E 884-5569 109 Guzzo Ralph S 884-4224 Salamoni Leonard 883-5850 111*Waters Louise Bradshaw Sandra Mrs 112 Abbinanti Louis J Mrs 885-2855 Krathaus Marion 114*Howe Douglas A 115 Pachetti Tim Marie Mrs 884-6590 Buffamonti Franklin G 117 Tomassello James J 882-1406 119 Montemarano Joseph 882-2375 121 Batherson Mary PLYMOUTH AV INTERSECTS 133 Casey Michelle D Mrs 886-7249 Porter Ruth 881-0529 135 Tubbins James 885-8478 139 Todaro Frances P 883-4301 141 Morris Gerald B 145 Sperrazza Frances M Mrs 886-2503 Krefka Eug 883-3817 149 Randazzo Rose Mrs 883-0952 Santonati Constance L 882-8858 Santonati Carl A 882-6858 Sciormino Paul ALBANY ST INTERSECTS

SCHOOL ST (LACKAWANNA)—FROM 200 WILMUTH AV EAST TO 365 INGHAM AV ZIP CODE 14218

84 Ramos Ronald F 825-2695 86*Seaman Mark J 92 Butryn Ronald E 96 Fletcher Irvin 102 Vacant 106 Pietrocarlo Charlotte Mrs 822-3008 110 Matala Gloria P Mrs 824-7378 114 Vacant 120 Laboy Santiago Jr 823-4943 *Soto Hector 123 Pietrusik Thaddeus V 822-9066 Hayhurst James C

126 Jackson Annie S 828-1411 130 Vacant 134 Onnencenzo Richd 138 Vacant INGHAM AV INTERSECTS

SCHRECK AV —FROM 102 OLYMPIC AV EAST TO 2594 BAILEY AV ZIP CODE 14215

2 Troidl's Restaurant 894-8818 Troidl Mary Mrs 894-8818 3*Jones Doris 4 Barry Newman F 894-2096 7 Mc Cloud Earl 8 Vacant 10 Bulluck Dennis 896-6776 Hood Josephine Mrs 11 Banks Walter 14 Stanford Jane F Mrs 894-0252 15 Bridges Endie R Mrs *Armstrong Donna 16*Simmes Mary E Mrs 894-8161 *Simmes Susan R 895-2208 17*Harris C *Bishop Anna 897-2279 20 Brown Delores 891-4664 21 Dusset Mack 891-8150 22 Wilson Fannie 23*Meadows Veronica 48 Lee Michele White Eli 49*Mooley L 894-8443 24 Parker Wm E 896-1162 Penn Delores Mrs 27*Williams Ruby 34*Mc Bride B 899-5598 28 Thompson Dorothy M Mrs 896-4094 Matthews Patricia 894-9530 29 Pullins Jessie 892-5724 30*Fink Lillian 895-2094 33 Cashav Benj A 893-6428 35*Matczek Torry 36 Steuernagel Alois 38 Cureton Jos E 895-3276 39 No Return 40 Jones Marcus 41 Palmer Patricia Mrs 896-5351 44*Lucas Marcie V Newman Mildred A Mrs 893-5162 *Hamouda Hechmt 895-2853 45 Fritz Arth J 894-3809 46 Letszin Mabel M 895-2501 47 Porter 48 Moore Sherry *Gipson Cora L Mrs 891-8854 50*Barker Otis 51 Simmons Pearl 894-5079 53 Sanders Sallie 54 Davis Michl *Dickson M 57 Stevens Wanda 896-6896 Johnson Joseph 58 Davis 59 Waita Marwin T 893-9074 Miller Jas 894-7674 60 Burt Vernon J 63 Ferguson Tina M Clark Solomon 64*Carter Jeffrey Jr Rev 65 Brown Leonard 66 Jennings Robt F 69 Owens Shirley 893-9096 70 Hibbard Timothy B 897-1429 71*Wright Jacqueline 72*Lucas Dwain 75 Vacant 76 Vacant 77 Manimhout Satnaphone 895-6523 78*Romey V G 894-5070 81 Johnson Yvonne R 893-2544 82*Muldrow Laura 893-8071 Foster Rose A Mrs 83*Heard Annie M 84*Jones K A Mrs 892-9653 *Bradshaw Gloria 87 Moore Joe 88 Clyburn Kenneth 896-1259 89*Scott Keith H 891-5299 90 Meyer Fred R 92 Morley Paul T 93*Burawski Mary 894-6159 BAILEY AV INTERSECTS

36 Peoples Howard H 892-3492 37 Byrd Brenda L Mrs 39 Newkirk John 42 Tabb Geo L 895-6287 44 Cole Ruby 45*Armprester Thurston 47 Montague Ruby Mrs 895-6815 Dawkins Wm M 894-4532 Hill Sam E 896-4444 REAR Hill Charles 50 Robinson P 52 Chapman Rosalie 897-4635 53 Barnes Betty Rose Marlon J 896-4201 4 Hill Earlene REAR Thos Helen 54 Harrod Phyllis 893-1609 55 Brittain Deborah A Cole Willie Brown D A 895-6594 57*Sheldon M 894-2876 58 Sanders Mary 59 Vacant 60 Coplin Louis 893-2260 62 Hill Mary *Stevens Acle Mrs 896-6997 63 No Return 65 Manns Evide 893-6020 66 Cleague Beverly J SCAJAQUADA ST INTERSECTS 75 Spence Johnny 896-2099 76 Vacant 78*Melvin Cleo 892-5414 80 Johnson Mary Mrs 81 White Deborah 893-5933 82 Theurer Mary L Mrs 893-4087 85 No Return 86 No Return Jackson Patricia 893-8126 87 Vacant 90 Johnson Dalveda 896-4669 Williams Gail 893-0802 91 Whittle Freda M Gill Aveyry 92*Harris Queen 895-0690 94 Brock Acie 896-2334 97 Barnes Virginia C Mrs 891-4266 98 Williams Roger A 892-7956 Fressley Angela 99 Cole James 896-6653 101 Burks C Gordon Pamela 104*Walker Tressa Gaskin Andrea Floyd Olin 106 Parker Pamela 109 Johnson Hyacinth A Mrs 893-4426 110*Zeigle Alvin Anice *Smith Patricia 111 Frost Paul H 896-8045 112 Flaide Willie Jr 892-6789 Martin Debra Mrs 116 James James E Jr 892-2455 119 Lewis Jerome 120*Sazaze Geo 892-5862 121 Barkley Edw 891-5540 122 Hemphill Dennis 892-5866 *Ross Jerry 123 Williams Danl 896-5756 *Nelson Barbara A 124 Drake Leila 125 Hambridge Kimberly Perry Wm 897-0019 127 Frazier Shirley 129 Gaynon Bonnie 891-4416 No Return 131*Colbert Cynthia *Sims Delores 132*Anderson Linda Miller Harvey 894-9329 134 Donnelly David L 895-5706 Newton Skip 893-2292 135 Burg Franklin R 896-1500 *Johnson Cath 136 Rogers Wesley R 892-2081 139 Ingram Cheryl *Edwards Nile 140 Hakeem Laura Hill James 896-6665 NORTHLAND AV INTERSECTS 175 Miles Frankie Mrs 897-1103 185 Mulligan Raymond P 893-9253 186 No Return 187 Socochera Mary Ann Mrs 188 Boner Loretta Bonner Nancy 191*Colden Frank 192 Grant Thornton J 895-9386 193 No Return 194 Beard Marsha 197 Major Susan 198*Thomas Jeffery 199 Robinson James 897-2109 *Mink Laura Mrs 202 Daniels Clara Mrs 893-4598 203 Mc Bryde Milinda Mrs 204 Baker Carlton R 897-1276 205 Shine Willie 206 Harris Charles V 893-6014 207 Williams Sheila 208 Phillips Mary 893-1123 Phillips Kevin 891-5891 211 Daniels Lewis D 896-6366 214 Brazzle Carol 893-0536 Herbert Betty

SCHUTRUM ST —FROM 1528 BROADWAY NORTH TO DEAD END ZIP CODE 14212

15 Helminski Walter 896-9787 19 Rutkowski Julia Mrs 895-1602 Wiernik Richd H 892-5824 25 Manczak Henry 27 Jankowski Margt 893-1624 Jankowski Jacqueline 896-4468 31*Halpin Mary E 894-2520 Burdick James D 33 Palkowski Anna A Mrs 893-0260 Socha Victoria M Mrs 894-4573 37 Lewandowski Florence Mrs 894-6274 Michalski Joseph S 893-0360 41 Kubiak Kenneth R 896-8619 47 Chudzinski Arthur A 51 Palys Chester 892-1324 *Palys Chester S 53 Rutkowski Eleanor 894-4820 Kwiatkowski Edw H 895-2081 55 Helowicz Stanley J 895-0618 57 Ashby Randolph C 894-8413 Thomas Richd B 896-0311 67 Grasso Anthony T Puchala Richd J 896-3410 69*Masko Mary 70 Kadryna Matthew T 894-2857 Uzar Emily T Mrs 896-2854 71 Nagel Pauline 897-2779 Nagel Richd 72 Szarowski Mary G Mrs 895-6635 Madr Frank 892-4266 Madr Sandra 892-4266 75 Grote Gary D 895-7859 *Bajdos Timothy J 894-1743 76 Kolodziej Casimer J 894-8520 *Kozuch Stanley 78 Binderman Paul 893-8054 Gasior Matthew 893-8054 80 Bernas John W 895-0252 Biedny Stella M Mrs 893-5754 81 Lisnerski John R 896-4805 Fronczak Walter J 891-5019 82 Migdal Carolyn 895-6577 *Sewryniak Angelina Sajdak Edw H 893-6705 83 Lipa Bernard J 894-3850 WILLMAN PL BEGINS 88 Wlodarz Eugenia T Mrs 894-9527 Wlodarz Nancy A 89 Bernas Josephine Mrs 896-8560 94*Kneis Paul C Marchewka Regina Mrs 896-2943 Vacant 96 Tybor Patricia A 896-6899 98 Zaganiaczyk Leonard 892-8508 104 Kaminski Antoinette Mrs Ptak Shirley M 105 Widelko Leon F 893-5639 Baumgartner Theresa A Mrs 894-0951

SCHUELE AV —FROM 1008 E FERRY NORTH ZIP CODE 14215

13*Freds Peggy *Battle M 20 Mc Creary Rosita 897-0978 21 Scott Danl 892-1944 22 Glover Lamont 24 Hamilton Charles E 893-4900 25 Samuel James 892-0748 28 Ware Robt L 29 Schuele Street Garage auto serv 896-1382 31*Debose Dorothy 893-5149 32 Hare Maxine E Mrs 891-8198 33 Christopher Tyrone

Consult the CLASSIFIED LISTINGS of this DIRECTORY If You Would Like What You Wish to Buy

UNIVERSITY PLANNING & DEVELOPMENT REAL ESTATE — INSURANCE — PROPERTY MANAGEMENT Buffalo, N.Y. 14203 Tel. 849-1234 700 Main Seneca Bldg. 227 Main St.

SWAN ST 1985

365

SWAN ST—Cont'd

309 Vacant
Marconi Patsy @
311 Clark Wm 842-1015
Carias Delfina @ 852-1845
317 Martinez Epifania 847-0566
Martinez John
320 No Return
322 Gould Eliz Mrs
324 Vacant
328*Mines Patricia A 862-0820
329 Vacant
330 Vacant
331 Galeota Saml B phys 853-6883
Salazar Fernando M phys 856-1755
332*Owens Pearl G Mrs
333 Pan-Ren Pharmacy Inc 852-7348
334 Johnson Katie L Mrs 855-0656
335*Rivera Jose L 856-6959
*Pirella Luis
336*Manson G J 852-0233
337 Nicolaio Rose M Mrs @ 854-1878
338 Vacant
340*Moore Willie
342 Stevenson Idella
344 Atkins Eleanor 854-6717
346 Blevins Amos L 845-6144
348 Bishop Debra Mrs 847-8146
350 Howard Juanita 855-1565
352 Hill Ollie Mrs 852-3614
354 Howard Yvonne
356 Owen James
357 Vacant
358 No Return
360*Satterwhite Ora
361 Club Tropicana
*Ortiz Nicholas R
362 King Sylvia A 847-0333
363*Bailey Orr
365 Genesse Radiator 854-1661
366 Beavers
368*Mitchell Bridget 854-6651
S CEDAR ENDS
370 King Allen J 855-0988
372 Smith James H 842-0458
374*Price Sandra A
375*Walker Alfred L
378 Hall Mattie B
379*Cunningham Janet M
380 Bailey Louise 855-0957
382 Davis B 856-6521
384*Fountain Josephine
386 No Return
388 Vacant
389 Vacant
390 Vacant
392 Smith James D 855-2583
393 Vacant
394 Summerville Fisher A 854-6129
395 Vacant
396 Vanever Charlotte L 854-3826
397*Montes Christina
398*Jermaine Sarah M
399 Acedo Geo H
Zaragoza Maria Mrs
400*Beathley Jacqueline
401 Cicero Philip A @
402 Bennett Andrew 847-8991
403 Rivera Nicolas @ 842-1089
404 Rogers Willie L 855-2608
406 Wilson Larry
408 Sharp Ann E 854-8245
409 Diaz Manuel
Morales David A
410 Stafford Diane Mrs
412*Hinkle Carol A Mrs 845-6503
413 Swan Incorporated liquor 852-5848
*Cavar Raymond
Martinez Bonifacio
414 Mc Creary Fannie Mrs 852-7047
415 Vacant
417 Estrada Sonia N
HICKORY BEGINS
419 Nottingham
420 Bethune Mary I Mrs 854-5362
422 Scott Lena
424 Mc Cray Peggy Mrs
425 Rivera Carmen Mrs @
426 Vacant
427 Vacant
428 Johnson Harding Jr 855-3580
430 Mc Gee Dorothy 854-4320
432 Washington Helen
433 Agro Carmelia J Mrs @ 856-6437
Agro Michl A
434 Beavers Fredk
435 Coppola Josephine N @ 854-1435
436*Walker Margo
437*Caligas Gladys
438 Smith Geraldine B Mrs
440 Hinton Hershall L
442 Hull Gwendolyn L Mrs 856-3015
443*Crumpton Ranie 847-0229
444 Stge
446 Crot Ela B Mrs 855-3099
448 Davis Michl
450 Walker Betty 855-0241
452 Vacant
453 No Return
454*Wilson Rose L 854-1483
456 Paulk Elanise 855-3691
458 Smith Oscar D 854-4717
460 Dawkins John 856-1871
462 Doctor James T 856-4116
464 Harvey Cath G 852-7113
466 Langhorn Doris E
472 People's Community United Church
853-3238
SPRING INTERSECTS
490 Jones Michelle 856-5421
492*Hudson Pearlcan 854-5569
494*Woodruff Willie L 842-0716
496*Jones John H

498 Mc Pherson Gwendolyn
499 Rodriguez Olga S 856-3376
Rivera Maria 856-4777
500 No Return
502 Swaringer Wilbert 842-6755
503*Lambardo Geo M @ 856-5839
504 Shabinson Leon
*Robinson Johnnie Mae
506 Kelley Warren R
508 Reid Sandra L
510 Shanks Jennie Mrs 854-2220
511*Landuse Teofilo
*Vasquez Miguel
512 No Return
513 Patterson Margt P 847-0865
514 Vacant
515*De Jruza Teofilo 855-2508
*Melendez Marcial
516 Brodie Anna M 855-2528
518 Jones Rosemary
519 Hernandez Pepes
Alvarez Angelita
520*Clark Theresa Y 855-2500
522 Vacant
524 Scott Lucinda 849-0108
525 Vacant
526 Dockery Geraldine 842-6985
528 Goodman Bernard
530*Bradley Gloria 855-0362
532 Howard Jacqueline
534*Jackson Carrie W 854-2107
536*Wilson R 855-3840
HAMBURG ENDS
JEFFERSON AV INTERSECTS
ZIP CODE 14210
CONRAIL OVERPASS
SEYMOUR BEGINS
676*Ortiz Zruz
No Return
678 Rodriguez Carmen
Rosario Ida
680 Delaine Waring A M E Church
855-0002
683 Vacant
HACERMAN BEGINS
696 Apartments
13 Jones Margt
14 Forster Harold R
15*Johnson Lavonda 855-1028
16 Vacant
17*Thurman Essie 842-1842
18*Edmonds Steven R
702 Apartments
9 Jones Irene 849-0981
10*Garcia Debra J Mrs
11*Dorsett Nathan E
12*Green Marcus L
704 Kraemer Printing Co prntr 856-1881
1*Dark Debra
708 Vacant
710*Finley Mary A Mrs 847-1831
716 Swan Lounge restr 855-8784
SENECA INTERSECTS
EMSLIE BEGINS
SWAN ST (LACKAWANNA)—FROM 193
176 WILMUTH AV EAST TO INGHAM AV
ZIP CODE 14218
94 Gardina Jack J @ 823-9807
97 Cerroni Mary R Mrs @ 824-4505
98 Gardina Sarah M Mrs @ 822-3608
101*Battenberger Harold @ 824-8508
104*Siuda Anthony
105 Romanowski Harold J @ 822-8400
109 Hope Eddie @ 825-6513
113 Bradley Carlton A @ 824-4207
114 Sparks Eldren @ 822-0986
116*Lofton Emma E Mrs @
117 Kernitz Steve @ 824-4961
120 Connor Charles H @ 824-8157
125*Mataia Frank A
126 Bosco Lucille Mrs @ 825-6053
129 Giles Leroy @ 823-8606
132 Ziccarelli Anthony J @ 822-0772
133 Kenny Wm W @ 823-9714
137 Mc Quiler Wm @ 828-0820
141 Moss Robt L @ 826-0020
145 Krone Calvin C @ 824-6830
146 Woods Henry @ 825-5973
Connor Dorothy Mrs 825-4902
INGHAM AV INTERSECTS
SWAN ST W —FROM 276 MAIN WEST 27
ZIP CODE 14202
PEARL ST INTERSECTS
ERIE ST INTERSECTS
SKYWAY OVERPASSES
FRANKLIN INTERSECTS
SWEENEY ST —FROM 977 GENESSEE 126
NORTH TO 717* BEST
ZIP CODE 14211
16 Does Arthur J @ 896-0313
18 Green Artis A @ 893-7447
19 Jeter Linda G @
Ethal A
22 Sanders Stephanie A 896-1387
23 Fields Maggie @ 893-7070
*Johnson Donald
25 Hall Mabel @ 893-7070
26 Fuller Conner T Rev 895-3091
28 Anderson
29*Mavel Jas L
31*Sims Julia
32 Goldsmith Lula Mrs

Goldsmith Alice F
33 Marney
Vacant
36 Vacant
37*Quicksay Patricia
*Harold Pam
38 Rice Thos
41 Garrett C
45 Scott Charles
47 Hooks Louise 893-0301
48 Vacant
49 Mount Olive Church 884-1236
50 Hangen Leroy C @ 894-9577
51*Hill Judy M @
52 Vacant
55 Mathis Mary L Mrs @ 895-9154
56 Lucky Minnie J @ 892-8538
*Wyatt Arlene
57*Young D Christine Mrs @ 894-4559
61 Sokol Walter E @ 895-0049
62 Tatum Willa Mrs @
63*Caver Lura
64 Morton Geo C @ 893-8164
BEST ST INTERSECTS
SWEET AV —FROM 244 MEMORIAL 92
DR NORTH TO BROADWAY
ZIP CODE 14212
14 Nowak John A 893-0206
Szymaszek Clara E
16 Mendle Celia 894-5669
Szczygielski Vincent 895-4902
20 Wojciechowski Clara
Wojciechowski Eug F @ 894-8300
Walters Eugenia 892-5235
22 Makolinski Henry J 892-7754
Salewski Frank F @ 892-7992
24 Ciesielski Cecelia S 893-4661
Vacant
27 Jasiniski Casimer J @ 895-0587
*Pasierbowicz Stella Mrs
29*Bruszewski Ann
Ulinski Henry H 893-1456
30 Neparandj Lucille C 894-0439
Zarychka Boleslaw
31*Constantino L
Sunders Florence
*Sell Thos A
32*Kozakiewicz Gertruda
Wasik Joseph S @ 893-8968
35 Vacant
36 Filim Bronislaua T @ 893-8772
*Filim Peter M
37 Postka
*Adkins Michl J
38*Johnson Robt
Creman Margt 894-8154
39 Kirjanow M
Adamski Michl 896-1606
42 Zablocki Leo F @ 895-3061
43 Hojna Rudolph
44 Antozowski John D @ 893-9013
Willard Emilia Mrs
47 Bochenski Frank S 896-7708
Bochenski Marion J
48 Polanski Emily Mrs
Felin Michl B @
49 Giesicki Norma S
50 Witek Edwin J
53 Jezewski Eug A 894-8322
54 Kasprzyk Florentine @
Jones Helen E Mrs 894-0467
55 Dorobiele Clara C @ 892-8310
Wiktor Stanley P 895-5751
56 Michalowski Helen R Mrs 894-6035
*Mason B R 895-1950
58 Niedzwiecki Gerald A
59 Niedzwiecki Gerald A
60 Jankowski Charlotte M Mrs @
892-4371
61*Likus Louanne 895-1952
62 Tarapacki Frances E @ 893-3037
64 Szczerbiak John J 892-9685
Szafranski Quilla C Mrs 892-6374
65 Stepniowski Zygmunt @ 895-9596
Ziemba Leo R Jr 893-1836
Ciezkla Florence 894-3914
67*Mills David W 895-2099
69 Zangierski Sophie C 892-0396
Pawlak Mildred 895-8067
Ziolinski Amelia F 896-4333
70 Guminski Paul F 897-4884
Vacant
74 Sobczyk Stanley N 896-0324
Sobczyk Stanley J @ 895-3676
75 Snuska Stanley E @ 893-7699
Bartkowski Anthony J
77 Bogdan Helen T Mrs 894-2698
Bialous Mary Mrs 892-8444
78 Olejniczak Lucy V Mrs @ 895-0588
Olejniczak Robert L 893-3706
79 Tomaski Joseph 893-1940
Bendix Kath
80 Vacant
83 Jasiniski Edmund @
84 Jasiniski Richl J 896-2599
86 Popowski Barbara Mrs
86 Harris
89 Wenk Ronald K @ 897-0650
*Schwartz Barbara
KENT INTERSECTS
(WS NOT OPEN)
92 Hawrylenko Barbara 897-4499
Moran Greg @ 892-5559
93 Czekaj Gerald J @ 895-6977
*Rodziewicz Jenny
Schatzki Stella Mrs
Wydro Eva A Mrs
97 Dicienzo Anthony J @
Durda Walter Jr
98 Frich Marian Mrs

101 Ratka Genevieve Mrs @ 896-4261
Ratka Walter
102 Jaskier Florence S 895-1471
Brackowski Marion E Mrs 896-1732
103 Bartowick Barbara 895-2654
Smith Wm L @ 894-5471
104 Wenk Brian R 895-9114
Hooper Charles
107 Maslowski Josephine Mrs @ 894-9461
108 Vacant
109 Jagodzinski Edw V @ 895-0603
*Bakowski Sue
110 Froncowiak Mary D Mrs @
Vacant
113 Bogdan John C @ 895-3711
REAR Gerspach Robt
114 Dryja Adela B Mrs 894-5649
*Smith David
Horoba Stanley
115 Hollyn John S @
Kuznicki Robt R
116 Szaba Michl J @ 892-2740
Wesolek Pearl A Mrs 892-8992
119 Twardowski Richd V @ 894-2453
120*Kunster John
121 Vacant
122 Nyak Estelle Mrs @ 891-4550
125 Pagano Ernie 894-6012
Dudziak Mary 895-5926
Szczepanski Rose 892-7151
126 Kowalewski Mary Mrs @
Szczepankiewicz Mamie Mrs 892-3804
127 Skibinski Helen Mrs
128 Yaskow Charles @
*Radeci Michl
131 Solecki Anastasia Mrs @ 893-9125
Solecki Lech
132 Luftra Donald J
133 Leo J carj @ 896-8673
Jurek Randy 896-4847
Bartell Leonard
134 Greaju Stephanie Mrs
Erhardt Charles J 896-3857
135 Froncowiak Felix F @ 893-8077
Glowy Joseph I 892-8083
138 Burzynski Mary Mrs
White Anna L
139 Piotrowski Joseph @ 897-0866
140*Brzybyzowski Dolores
Hoppa Bernice
143 Marchette Adelate Mrs @
144 Tybor Richl L
*Szymkowiak Linda M 892-5706
BROADWAY INTERSECTS
96-A
178 Vacant
181 Zarkovich Peter @ 893-2891
182 Kinc Lorraine A 893-2814
Ostrowski Conrad J 893-1529
*Leonarczyk Helen Mrs @
186 Turski Bernard M @ 897-4923
Turski Bernard J @ 894-0622
188 Kowalski Francis Mrs
Wilczewski Sophie J Mrs @ 895-5550
191 Maciuba Leon 896-4369
192 Hoffman Irene
192*Paczos Frances Mrs
Woloszyn Anthony C @
193 Barmasse Rose M Mrs @ 892-8251
194 Wisniewski Norbert R 895-8594
Czepinski Ludwica 897-0646
197*Zaleski Eliz C Mrs 896-5495
Kozowski Josephine F Mrs @
893-7182
198 Rydzynski Edw @
Krzywowitz Norman 897-4279
199 Sikora Joseph @ 896-1954
200 Federowicz Walter I @ 895-5134
Federowicz Sophie
Przybyska Cath Mrs 896-0668
203*Nurzynski Agnes Mrs @ 895-8768
Kolarz Michael @
204*Palosa Jean
*Nastaga Arlene Mrs 895-9467
205 Przespianski Jerome J @ 897-2404
206*Miller Lorraine 894-7034
Swiderski
209*Dembski Silvia @
Lewinski
210 Nastaga Henry
Wrzen Henry S @ 895-7770
211 Nowak Adelina
*Bryski Donald @
212 Sirotski John P @
214 Zwowski Charles J @ 895-2288
Gage Helen
215 Zgoda Lotti A Mrs 893-3839
217 Jones Howard E
218 Czorna John J 895-5944
Szwakiel Josephine Mrs @
220 Fadzick Walter J @ 892-9516
221*Atenson Marta
Peak Zolizlaw P L 894-4193
*Dolyk Debra
223 Drajem Adele B @ 895-8829
Carter Alice C 893-1108
224 Kowalski Mary Catering 892-8746
Kowalski Henry F @ 892-8746
227 Zientara Alex J 893-9555
Zientara Florence M @ 893-9555
228 Bochenek Casimer J @ 894-0342
Mierczewski Frances F Mrs 897-0826
Moran Joan C Mrs 893-0219
229 Lork Anna N Mrs @ 895-6822
Nowaczyk Walter 894-3740
Urena Sandra
230 Czauko Elna 897-0091
231*Roesser Beth
Zdrojewski Sigmund C @ 895-6556
233 Osika Stephanie M Mrs @ 897-2885
234 Bartkowski Henry B @ 895-3842
236 Matuszewski Leo @

787 DELAWARE AVE., BUFFALO, N. Y. 14209

TEL. 866-7750

IS AS IMPORTANT AS WHERE TO SELL GOODS

WILMUTH AVE 1985

YOUR DIRECT LINE TO NEWS WANT ADS Tel. 856-5555

1461 MAIN STREET (14209) (BETWEEN FERRY & UTICA)



PEUGEOT

NURIKH ELLIUVI GARAGE, INC. FOREIGN CAR SPECIALISTS - COMPLETE SERVICE FOR MOST MAKES OF CARS PEUGEOT SALES AND SERVICE - DIESEL & GASOLINE - LEASING SERVICE



PEUGEOT

TEL 894-8562

WILLINK AV - FROM 68 BEYER PL NORTH EAST ZIP CODE 14210 3 Alice Margt K Mrs @ 824-0986 7 Muggle Walker @ 824-0986 Muggle Otto 825-4755 10 Wegelin Herbert H Jr @ 822-4220 11 Riemann Robt J @ 823-0204 12*Herber Richd 824-3049 *Lewandowski Kath 824-2405 14 Scanlon Terrance P @ 826-3246 CITY LIMITS (FOR HIGHER NUMBERS SEE BFLO SUB DIRECTORY)

WILLOW PL - FROM 24 KINGSLEY NORTH ZIP CODE 14208 13 Bills Wilton W @ 883-1864 Lea Venessa 884-6882 14 Vacant 15 Davis Constante Mrs 17 Vacant 18 Hill 19 Spell Lehman W @ 886-7784 20 Williams Stanton @ 886-3266 21 Gedney Averna 894-0633 22 Stewart Bertha Mrs

WILLOW ST (LACKAWANNA)-FROM SMOKE CREEK SOUTH TO 51 ROLAND AV ZIP CODE 14218 SMOKE CREEK CROSSES 4 Carcione Thos W @ 826-4294 7 Revezzo Lawrence J @ 825-8361 16 Kotarski Josephine M Mrs @ 823-1424 20 Bednarz Rose S Mrs @ 824-4458 27 Pawlowski Anna Mrs @ 822-3218 Pawlowski Wm S @ 823-4595 28 Carroccia Bernard B @ 823-4595 32 Salvaggio Anthony @ 822-4509 35 Glowacki Edna M Mrs @ 825-8635 Sawicki Barbara 824-1064 36 Weil Geo @ 825-4935 40 Revezzo Gertrude F Mrs @ 824-4759 43 Damon Frank @ 826-0126 44 Govenito Julia J Mrs @ 824-9173 48 Burke Thos @ 827-8022 ROLAND AV INTERSECTS

WILLOWAWN ST - FROM 2400 MAIN WEST ZIP CODE 14214 2 Krug Vincent F @ 836-4094 7 Roberts June M Mrs @ 834-4555 8 Harland Marcello @ 835-2583 11 Roberts Gary J 835-7742 12 Taggarts Karen @ 836-8641 16 No Return 17*Schoen Jillian E @ 28 Tinney Herbert W @ 833-0959 23 Cunningham Wm R @ 834-1327 28 Morgana Dante J @ 834-6643 29 Pomerantz David J @ 837-0449 33 Mietus Michl M @ 832-7323 34 Scholl Louis F Jr @ 832-9773 37 Neuschel Fredk Jr @ 834-8902 38 Hickey John F @ 833-5383 42 O'Connor Edw M @ 833-6996 CRESCENT AV INTERSECTS

WILMUTH AV (LACKAWANNA) FROM 80 WILSON SOUTH ZIP CODE 14218 1 Elliott Thos 825-8581 2 Grasso Anthony @ 822-3740 3 Vacant 5*Brown Jeanette 7 West Florine 822-9501 9 Carter Mayme Mrs 11 Barnes Joyce Mrs 826-6852 13 Anderson Clara Mrs 822-8549 15 Miles Annette 17 Vacant OLCOTT INTERSECTS 27 Reiche Helen 824-3728 28 Ribovich Mary Mrs 825-1370 31 Alexander Derrick 33*Lewis Larry 35 Weeks Varie 826-3520 37 Scales Johnnie 826-4706 39 Heiber Robt 822-5659 41 Burdette Minnie B Mrs 826-0669 43 Gordon Sally 825-3551 45 Scales Hattie Mrs 822-9819 ODELL ST INTERSECTS 53 Mitchell Betty Mrs 824-5668 55 Scott Rosa Mrs 823-1317 57 Davison Lee F 59 Rice Geo G 61*Rice Quiller 63 Owens Odessa L 65*Elliott Minnie

67 Wright Dorothy 824-8883 69 Jackson Angela Lackawanna Sewage Pumping Station HOLBROOK ST INTERSECTS WELL BEGINS 104 Rhett Ozila L @ 823-5585 110*Elliott Carl @ 822-1743 116 Morrow Frank P @ 824-9043 120*Ray Harriett L Mrs @ POINT BEGINS 130*Peira Enrique @ 824-2483 140 No Return 144 Perry Richd E @ 823-2147 148 Rice Lucinda @ 823-2196 STONY BEGINS 160 Johnson 164 Alexander M 170 Cox Peardine Mrs @ 176 Suddeth Avery W @ 825-3473 SWAN ST BEGINS 192 West Russell G @ 826-5815 196*Hardy Wm 824-4684 200 G Stevens Harrell D @ SCHOOL ST BEGINS DONA ST INTERSECTS

WILSON ST - FROM 840 WILLIAM NORTH ZIP CODE 14206 8 No Return 10 Kubiak Mary A @ 842-1358 11 Busoy Carolyn A Mrs @ Collins Jean Mrs 20 Ferri Kathleen 842-1295 Pilarczyk Walter 22 Zygadlo Alex Wolowski John 23 Jankowski Paul 32 Zaranek Fred 856-2769 34 Ashqar Theresa Mrs 852-0810 Delk Doris 852-7059 35 Vacant 37 No Return 38 Nowak Mary Mrs 856-7379 REAR Zielinski Henry @ 852-0123 44 Kozlowski Gerald J 852-1090 REAR Koylowski Rose Marie 45 Dolski Joseph E 46 Kowalczak Wasyl @ 856-1792 Palke Julie Mrs 856-0697 48 Potozniak Thos @ 852-7056 53 Mazuf Anna @ 847-6592 54 Kasprzak John M @ 847-6592 Lutwinski Stanley @ Rusyk Stella @ 55*Andersen Ronald N 856-5907 56 Dembowski John @ 58 Malecki Kathleen 854-1939 Feduski Arth J @ 856-1721 REAR Malecki Edwin J 61 Szczesniak Teddy P 842-6885 REAR Vacant 64 Nowak Pearl F 853-5668 65 Lewandowski Hattie *Leicht Robt J 66 Ulinarz Vincent @ 847-6127 68 Kraunuske Antone 856-0589 REAR Zurek Eugenia Mrs 70*Murawski Steve 854-3090 Murawski Freida Mrs 73 Kapral Ivan @ Miazgiewicz Alf @ 75 Vacant 76 Powell Brady REAR Marbury Michl REAR Cray Leadley 80 Vacant 83 Matter Ricky Carter Annette PECKHAM ST INTERSECTS ZIP CODE 14212 128 St Stanislaus Convent 856-3528 Saint Stanislaus Elementary School 854-1803 147 Vacant 148 Wlodarczak John F @ 854-1223 150 Astyk Denner A @ 854-6616 De Karz Julia Mrs PAIEREWSKI DR INTERSECTS 182 Scarniciele Rose Watach Nykola 852-0627 186 Szafanski Joseph A @ 854-6908 Siuda Eva Mrs 856-4051 188*Glapinski Carolyn 854-4638 Sobkiewicz Sofia 856-2793 REAR*Nowicki Esther 849-0162 190 Chojnacki Helen A 856-7216 Brown James C 847-1290 REAR Burzynski Thaddeus @ 845-6673 192 Welka Stanley @ REAR Soehlein Ann Mrs 852-4110 195 No Return 196*Murawski James @ 856-5336 200 Vacant 202 Erdt Stanfania Mrs 204 Erdt Edmund J @ 847-6293 208 Cassick Robt A @ 856-2294 210 Scheiffa Wm @ 856-4628 212 Piwko Antoinette Mrs @ 852-8073 REAR Frygman Anthony T 216 Vacant

401 218 Peztr Michl @ REAR Chido Mary G 842-0684 222 Derylink Caroline Mrs @ 845-6727 224 Borowski Genevieve M @ Lemarr Mary J 226 Wolisk Mary 847-1113 Kzazak Edw Parker Joseph S 230 Jaracz Robt B 852-5271 Marciniak Gabriel @ 847-6248 232 Utkin Valery @ 847-0319 Grezyk E C 852-6552 238 Pawlicki Emily M Mrs @ 852-5549 Pawlicki Mary Mrs 852-5628 240 No Return 242 Szyklynski Leocadia B Mrs @ 852-3548 Humenals Marcia A Mrs 856-9329 246 Vacant 248*White Mary 855-1714 250 Mazurovski Joseph G @ 852-7012 REAR White Mary Mrs @ 258*Perry Rodena 852-2330

BROADWAY INTERSECTS 314*Wilson David *Griggs Robt *Brown Stanley *Rayon Walter *Katchok Paul *Copper Roger 318*Lupe Jas @ 320 Tomas Steven L 854-8583 Muzynska Kath @ 854-8588 324*Heard Bessie Lee 328*Crockett Lisa 847-0703 King Elijah 330 Hoppe Cecelia 847-0019 *Simmons La Donna *Coleman Wm Rev @ 855-0165 Tarrant Bernice 338 Green Chas @ 854-6528 340*Hollivur Deborah *Hightower Lorrine 852-4521 344*Copper Veron Alice Mrs *Page Charmen 348 Stroud Edw @ 856-4891 352 Szczygielski Edw @ 845-6191 Jones Mary 354*Davis Dorothy 847-0001 356 Chaps Anna @ 847-2112 Vacant 366 Barber Sterling @ 378*Feilds Coretta *Sloan Deborah 382*Stagere Iva 854-1583 384*Harden Willie 385*Cleary Kevin 386*Bell Athony 387 No Return 392*Brown-Allen Sandra Mrs @ 396*Foster Frajer H @ 856-4129 400 Tomes Elsie @ *Steverson Richmond 404 Law Bennie R 855-2660 Beasley Mary @ 856-1798 406 Palmer Edw 849-0701 Wlughby Anita 852-1166 412 No Return 414*Towner Wm 418 Southern Bobbie A @ 855-2754 Beasley Lillie M 855-2754 420 Pischicki Bernice Mrs @ 854-5846 422 Yelda Raad @ Vacant SYCAMORE INTERSECTS ZIP CODE 14211 456 Vacant 458 Scott Evelyn Mrs 895-5908 No Return *Edwards Mitchell 460 Schmigel Walter A @ 462 Schamer Richd T @ 897-5186 464*Miller Ernestine 893-1490 Bell Delsenica @ 895-8633 466*Griff Jimmy Rogozki Rose B Mrs @ 893-4179 *Oaks Jerry 468 Karpinski Adele Mrs @ 484 Schmigel Walter R Jr @ 893-7528 486 Vacant 488 Scotch Mamie Mrs @ 896-8517 492 Smith Ronny *Workman Ronald 493*Williams Joanne Mrs 897-4864 494*Geskin Karen *Gerald Deborah 892-2378 496 Soli Cecel @ 500*Williams Beverly A *Mc Miller Deirdre 502 Perczak Michl @ 506 Malachowski Zigmunt @ 510 Kirfer Walter W @ 897-6221 512 Carson Linda G 514 Vacant 518 Allen M Deborah 897-5128 522*Carter John REAR*Johnson Joseph

524*Blackwell Vermell REAR*Warren Gilliam 526 Hurysz Casimir F @ 895-5225 530 Vacant 534 Vacant 536 Triggs Saml E @ 892-1411 538 Page Carl A @ 895-2646 540 Boyette Walter @ 892-2887 542 Kasprzyk Jane 892-3296 546 Jastrzinski Stanley @ 548*Boyce Carmen Mrs 892-6423 552 Jackson Mildred 556 Larek Albin @ 896-3788 560 Brown G Janice Mrs 891-4194 562 Parkin Nelson @ 894-2574 566 Highwart Edw F @ 892-2620 Highwart Robt G @ 892-2620 570 Barnes Geo @ 895-5130 572 Dentinger Frank J 576*Laman Chas @ 892-8323 578 Carter Martha @ 580 Powell Karren K @ 582 Johnson Leroy GENESEE INTERSECTS

WILSON ST (LACKAWANNA)-FROM 172 STEELAWANNA AV EAST ZIP CODE 14218 OLIN LA BEGINS 26 Coles John F @ 825-0569 32 Cocker Woody 33*Davis Danielle 35 Taylor Rosemarie 822-8892 37 Shafiq Joseph B 38 Keel Wm H 822-2395 39 Vacant 41 Porter Malcolm 43 White Alan 823-0564 45 Randolph Moses A 822-3281 47*McCune Veatter 827-7809 48 Vacant 49 Bulluck Flora E Mrs 50 Baker Willie @ 51 Miller Marilyn 825-4064 53 Anderson Herman 822-0903 54 Bobo Flossie Mrs @ 823-6820 55 Crum Annabelle Mrs 822-4512 60 Eloudi Mohammad A S @ 823-1127 REAR Ahmed Missiad THOMAS TER BEGINS 73 Jackson Gilbert @ 823-6284 83 Pyles Dolores E Mrs @ 823-6284 *Suygert Chas W 826-6442 WILMUTH AV BEGINS WILKESBARRE AV ENDS HOLLAND AV ENDS 142 Abdulla Ahmed B @ 823-0978 *Rodriguez Francisco 824-3645 153 Gray Gertie B @ 823-8397 INGHAM AV INTERSECTS

WINCHESTER AV - FROM 708 E FERRY NORTH ZIP CODE 14211 8*Walker Willie D 896-1406 Reese Robt 895-3022 15*Verse Townanna J 18 Spates Jessie @ 896-2787 19 Sally Alf @ 897-1272 Walker Charles B 897-1071 21 Harris Bobbie J *Nevin T 22 Parker Donna M 892-9197 Wheeler Thos L 23 White Willie Jr @ White Alberta Mrs 24 King Jos Jr 896-1771 Paris Lo Mrs 894-4584 28 Vacant 29 Betts Tony A 894-5464 34 Howell Annie M @

NOT OPEN BET 34 AND NORTHLAND AV INTERSECTS 182 Hell Angela Mrs @ 896-3548 184 Jefferson Robt C @ 896-4942 186 Mc Dowell Rocky 172 Bobo Gail 176 Anderson Veteran Mrs 178 Bell David L @ 190 Ricks Lizzie @ 212 Vulcan Floors Inc 894-4548 230 Vacant E DELAVAN AV INTERSECTS

WINDSOR AV - FROM 750 POTOMAC AV NORTH TO RUMSEY RD ZIP CODE 14209 1 Cohen Estelle A Mrs @ 884-6820 Sukernek Betty A @ 885-4070 7 Beerman Terry A @ 885-0990 11 Wertman Gary @ 885-0990 15*Thos M @ 882-0869 INWOOD PL BEGINS 25 Hegedus Maria Mrs 882-0673 35 Provato Joseph S @ 882-1306 37 Berlin Steph C @ 884-1217 Niswander Philip R @ 885-7866

DOME ST 1925

TRAMONTANA

" Rose mach opr r93 Pennsylvania
 " Salvatore lab h193 4th
 " Salvatore lab h rear 270 7th
 " Saml printer Review Printing Co r93 Penn-
 sylvania
 " Vincent T compositor Grant The Printer 93
 Pennsylvania
 Tramp Gustave h961 Jefferson av
 " Henry F eng G Lang Brewery h961 Jefferson
 Trampert Conrad carp h97 Grey
 " Jos C eng h216 Johnson
 " Lena mach opr Stanley Sodaro r212 Johnson
 " Mary housekpr St Rose of Lima Home r do
 " Regina (wid Valentine) h212 Johnson
 " Rose inspr Stanley Sodaro r212 Johnson
 Trancki Albert real est 788 Clinton h do
 " Jos hlpr r788 Clinton
 " Wanda r788 Clinton
 Trankle Albert slsmn Snyder Cigar Co r119
 Maple
 " Felix h119 Maple
 " Freda sten r224 Benzinger
 " Ida sten h1033 Lafayette dr
 " John F formn Buff Scale Co h198 Waverly
 Trans-Continental Freight Co Judson A Bayer
 gen agt 456 Ellicott sq
 Transfer Lunch Danl Catona mgr 1390 Main
 Transfiguration Parochial Sch Stanislaus nr
 Mills
 " R C Church sw cor Sycamore and Mills
 Transit Forwarding Co Inc E B Black pres-teras
 D L Sprissler sec 829 C of C bldg
**TRANSMARINE LINES, Frank A Slade Genl
 Agent, Leo J Manning Agent and Cashr,
 Canal, Coastwise and Inter-Coastal Steam-
 ship Service, 801 Chamber of Commerce,
 Phone Seneca 7061**
TRANSMISSION BALL BEARING CO INC,
 Charles M Murray Pres, T H Kilgore Sec,
 S K Pierce Treas, 1050 Military rd, Phone
 Riverside 3400
 Transportation Club Ralph S Brennesholtz pres
 Oliver J Farron sec-treas 16 E Mohawk
 Trant Amelia E r Hotel Markeen
 Tranter Agnes E student r101 Crescent av
 " Don N student r35 Ardmore pl
 " Edw C sports editor Dailey Star h135 Ardmore
 pl
 " Jas B student r35 Ardmore pl
**TRANTER JOHN H, Managing Editor Buffalo
 Star Enquirer, h101 Crescent av, Phone
 Crescent 3579-W**
 " Lulu R Mrs r101 Crescent av
 Tranzer Frank slsmn Rugby Knitting Mills Inc
 r143 Freund
 Trapani Bruno clk r518 Fargo av
 " Dominick contr 173 Exchange h518 Fargo av
 " Frances bkpr r518 Fargo av
 " Salvatore lab h67 Dante pl
 " Victor clk Dominick Trapani r518 Fargo av
 Traperth John clk P O h26 Humber av
 Traphagan Edw J confr 195 Potomac av h do
 " Eva (wid Edw J) h35 Carlton
 Traphagen Riley stkpr W J Grant Co h16 Com-
 stock av
**TRAPP CHRISTIAN, Treas George M Woodcock
 Inc, r33 High Park Eggertsville, N Y, Phone
 Crescent 2361-R**
 " Edw R soft drinks 775 Michigan av h91 Maple
 " Geo J (Trapp & Gates) h247 Timon
 " Geo J clk Enos & Sanderson Co r209 Gray
 " Gladys R clk r141 Breckenridge
 " Gergory h1266 Jefferson av
 " Helen R (Trapp's Lingerie Shoppe) r1266
 Jefferson av
 " Herman H hd miller Russell-Miller Milling
 Co h256 Linden av
 " Jos reprmn Ford Motor Co h rear 104 Best
 " Jos toolmkr h209 Grey
 " Jos G slsmn Klueck-Hegel Baking Co h393 E
 Utica
 " Louis J sec-treas Schnieder-Trapp Corp h15
 Linwood ter
 " Mary R (Trapp's Lingerie Shoppe) r1266
 Jefferson av
 " Robt soft drinks 1193 Jefferson av h455 North-
 ampton

TRAPP

" Robt tool mfr 35 Edna pl h do
 " Robt H tuck pointer h51 Edna pl
 " Wm T mason Chas Berrick & Sons Co h35
 Edna pl
 " & Gates (Geo J Trapp, Howard Gates) soft
 drinks 1266 Jefferson av
 Trapp's Lingerie Shoppe (Mary R and Helen R
 Trapp) 1389 Jefferson av
 Trappe W Sherman inspr miller Sturn & Miller
 Inc h594 Hertel av
 Trappen Kurt mech eng r49 Sweeney
 Trapper Arth H clk Peterson-Weter Co h43 Mes-
 mer av
 " Henry J swtchmn h212 O'Connell av
 Traquair Robt tmstr h254 15th
 Trasing Chas h223 Strauss
 " Chas K shipper h50 Freund
 " Louis E baker r223 Strauss
 Trask Henry A slsmn r215 Humboldt pkwy
 " John W surgeon in chge U S Marine Hosp
 h2210 Main
 " J Spencer mfrs agt 1160 Bramson bldg h215
 Humboldt pkwy
 " Orr C auto eng r1474 Amherst
 " Wm cabtmkr Laurens Enos Co h215 Humboldt
 pk
 Traub Geo grainer Niagara Litho Co h38 Kil-
 hoffer
 " Louis plshr r149 W Tupper
 Traudt Wm F v-pres-genl mgr Taber Pump Co
 h7 Argyle pk
 Traufetter Eric lab Cary Safe Co r32 Navel av
 Trauffer Eliz clk r804 Abbott rd
 Trauffer Frank C coal and cinders 124 Durham
 av h do
 Trauger Rose E tchr P S r131 Allen
 Traum Herman clk r106 Domedion av
 " John A mailer Buff Evening News r106 Dome-
 dion av
 " Marcus millwkr r1773 Abbott rd
 " Philip pntr h106 Domedion av
 " Wm G plshr h462 Adams
 Traunch Francis C ship clk h2998 Bailey av
 Traut Arcellus C slsmn h85 Indian Church av
 " Arletta clk r85 Indian Church av
 " Earl slsmn Walk-Over Shoe Store res Wil-
 hamsville N Y
 " Emma M sten r85 Indian Church av
 " John E lab h712 Abbott rd
 " John E jr clk r712 Abbott rd
 " Wilson wtchmn h152 Prospect av
 Trautlein Henry mason h621 E Amherst
 " Raymond W clk P O h50 Thornton av
 " Wm J clk P O h65 Parkridge av
 Trautman Adam trucking 863 Bailey h do
 " Albert Rev asst rector St Bartholomew R C
 Ch r335 Grider
 " Albert mldr Niagara Mach & Tool Wks res
 Orchard Pk N Y
 " Albert A letter service r121 Parkside av
 " Albert J real est 121 Parkside av h do
 " Alice L r401 Hampshire
 " Anna typist R G Dun & Co r443 Northland av
 " Arth C tchr Tech High Sch h171 Rodney
 " Arth L office Schaefer Plmbg Supply Co Inc
 r29 Ivy
 " Bros (Emil and Edw L) gros 443 Northland
 av
 " Caroline (wid Chas) r25 Whitfield av
 " Edw J archt r443 Northland av
 " Edw L (Trautman Bros) r443 Northland av
 " Emil (Trautman Bros) h443 Northland av
 " Evelyn C sec r121 Parkside av
 " Frank E sec-treas Internatl Ball Park Garage
 Inc h86 Beverly rd
 " Frank J riding instr r121 Parkside av
 " Fred W clk h401 Hampshire
 " Fredk carp r1296 Michigan av
 " Geo real est r443 Northland av
 " Grace F (wid Henry J) r254 Crescent av
 " Gustave H carp h29 Ivy
 " Isabelle student r443 Northland av
 " Jacob formn Niagara Mach & Tool Wks h28
 Clark
 " Jacob jr coremkr Niagara Mach & Tool Wks r
 28 Clark
 " Jacob P hlpr Hoefler Ice Cream Co h58 Olym-
 pic av

CAUTION

Deal only with well-known publishers when giving orders
for Directory Advertising.

DOMEST 1925

LESTER

" Rosalinda (wid Fred) h303 N Division
 " R Anton sten W H Prentice h208 Shirley av
 " S Lee h205 Merrimac
 " Warren T police h30 Glendhu
 " Willa B Mrs cashr Underwood Typewriter Co
 r45 Richmond av
 " Wm G clk r303 N Division
 Lestic Paul hlpr r89 Mortimer
 Lestic Hyman pdlr r591 Spring
 Lestition Andrew lab r288 Austin
 Leswing Donald L clk P O r238 Potomac av
 " Mary A r198 Minnesota av
 " Orceious chauf r198 Minnesota av
 Letizia Giuseppe shqe repr 186 Trenton av h272
 do
 LeSturgeon Edw asst chemist U S Int Revenue
 r192 Niagara
 Leszcz John grinder h149 Howell
 " Julian carp r149 Howell
 Leszczynski Adam J (Adam's Bicycle & Elec
 Co) h65 Domedion
 " Anthony lab h97 Tennessee
 " John soft drinks 37 Loepere h do
 " Jos firemn h397 Gibson
 " Rose (Adam's Bicycle & Elec Co) r65 Dome-
 dion
 " Sophie clk F Erion & Co Inc r397 Gibson
 " Steph slsmn Grzechowiak & Orzechowski h
 1070 Sycamore
 " Victor oiler h236 Sears
 Leszczyszyn Andrew lab h290 Austin
 " Kath (wid John) h290 Austin
 " Kath r290 Austin
 " Michl waiter r290 Austin
 " Steph L lab h290 Austin
 Leskovicz Walter car repr r46 Thomas
 Leszniak Michl lab r44 Gorski
 " Nicholas hlpr h44 Gorski
 LeTarte Chas mason r357 14th
 " John planer h357 14th
 Letchford Geo r198 Oneida
 " Rubz clk r198 Oneida
 Letchworth Edw H (Kenefick, Cooke, Mitchell &
 Bass) h27 Middlesex
 " Goeffrev J agt Conn Mut Life Ins Co r165
 Summer
 " Kate (wid Josiah) h176 Summer
 " Ogden P Mrs h96 Rumsey rd
 " Wm C v-pres Wm B May Inc h133 Lexington
 av
 LeTeste Frank M shoes 1232 Seneca h5, 91 Im-
 son
 Leth Gordon auto mech r335 Delaware av
 Letham David phone installer r60 York
 Lethbridge Jas brklyr h290 LaSalle av
 Lethman Herman junk h805 Sycamore
 Letina Steph car repr h839 Perry
 Leto Frank A lab h407 Eagle
 " Jos r211 Front av
 " Jos lab h99 Appenheimer av
 " Paul lab h98 7th
 " Salvatore h211 Front av
 " Vito lab h220 Virginia
 Letocha Nikodem meat ctr r915 Fillmore av
 LeTourney Ernest collr F U Corbeil r344 Hud-
 son
 Letsch Wm F washer h238 James
 Letscher Angelica sten r86 Crosman
 " Jacob J property mn h86 Crosman
 " Jos A millwright h394 Summer
 " Margt M clk Jos Strauss Co Inc r394 Sum-
 mer
 Letsol Steph lab h rear 43 Sayre
 Letson Byron E lawyer 607 Iroquois bldg h53
 Berwyn av
 " Emma (wid Erastus B) r53 Berwyn av
 " Gordon chauf h639 Genegee
 Lettau Edw clk Frank Lettau r77 Bennett
 " Edw L mech h77 Bennett
 " Frank L auto accessories 626 Grider r6 Free-
 man
 " Mary A drsmkr r77 Bennett
 " Paul h628 Grider

LETTERER

Letterer Geo h734 Sycamore
 " Geo elev opr r544 Monroe
 " Herman clk h238 Goodell
 " Kate (wid Geo) h544 Monroe
 Letteri Giovanni lab h31 State
 Letterman Cath (wid Jacob) h209 Johnson
 " Elmer carting 209 Johnson h341 Fox
 " Geo h562 Richmond av
 " Henry plmbr Wm E Shaddock h97 Roehrer av
 " Kate dept prin P S r578 Richmond av
 " Kath (wid Frank) h206 Adams
 " Mabel r562 Richmond av
 " Mildred bkpr r97 Roehrer av
 " Wm mlr h313 Adams
 Letteri Anthony F (Thomas Realty Co) r505
 Fargo av
 " Danl barber 268 W Utica h130 York
 " Dominick A barber 2612 Main h130 York
 " Jerry hlpr h446 Plymouth av
 " John gard h505 Fargo av
 " Jos r rear 180 Maryland
 " Lucy sten Anchor Packing Co r rear 180 Mary-
 land
 " Marian Indry wkr r505 Fargo av
 " Peter clk r505 Fargo av
 " Peter M barber 180 Maryland h rear do
 " Theresa smstrs r505 Fargo av
 Lettis Jas P slsmn r459 W Ferry
 " Myrtle clk r459 W Ferry
 Lettman Harry huckster h399 Eagle
 Letts Burton mach h84 Bennett
 " Frank W jwlr E A Pfister h353 Vermont
 " Lyle tmstr h rear 1336 West av
 " Violet Mrs slsldy Davis Bros r1336 West av
 Letvok Benj cabtmkr A Dutch & Co h112 Lu-
 theran
 " Frank chauf r112 Lutheran
 Letwinker Alvin W police h339 Perry
 " Helen W Mrs r1452 William
 " Ruth hlpr r675 Northumberland av
 Letzin John jr reprmn r154 Central av
 " John E switchmn h46 Schreck av
 " John W filling sta 622 High h154 Central av
 " Mary J (wid John) h154 Central av
 Letzner Frank clk Meservey's Industries Inc res
 Hamburg N Y
 Leubauer Anna maid r502 Linwood av
 Leuckert Anthony photo engraver Buff Electro-
 type & Engraving Co h145 Kretner
 Leue Emil (Emil Leue & Son) h438 Broadway
 " Emil & Son (Emil and Fredk) meats 438
 Broadway
 " Emily clk r438 Broadway
 " Fredk (Emil Leue & Son) r438 Broadway
 Leuer Cornelius W carting 303 Walnut h do
 " Florence clk Buffalo City Hosp h135 Mortimer
 " Henry L glazier r1187 West av
 " John h567 West av
 " John clk r489 Broadway
 " John F slsmn r1187 West av
 " Jos ptrr Yount Auto Radiator & Fender Co
 r219 Walnut
 " Leon J slsmn E W Edwards & Son r1187
 West av
 " Robt wtchmn h219 Walnut
 " Wm auto mech h489 Broadway
 Leufgen Albert H pkr r84 Ideal
 " Bertha F sten R G Dun & Co r84 Ideal
 " Eleanor A clk R G Dun & Co r84 Ideal
 " Eug police D L & W R Police Dept r27 Far-
 go av
 " Rose B (wid Theo) h84 Ideal
 " Theo W ironwkr r84 Ideal
 Leugemore Emma (wid Dick) r111 Goodell
 Leulke Albert W h669 Riley
 " Frank J r669 Riley
 Lemer Newbold diemkr h198 Locust
 Leupold see also Luippold
 " Agnes music tchr h125 Northland av
 " Conrad bkpr h125 Northland av
 " Conrad G janitor h120 Wende av
 " Eliz (wid Martin) h35 Westmuth av
 " Elmer J civ eng h44 Ketchum pl
 " Geo J (Geo Leupold Sons) h1099 Michigan av

PHONE BIDWELL 4622

C

L

Th

Re

B

In
of

Th

DOMEST 1925

RUTA

Ruta Anastasia (wid Sebastian) h72 Bush
 " Anthony lab h74 Glor
 " Ludwik lab r72 Bush
 " Steph lab r72 Bush
 Rutala Waino prsr h183 Stevens av
 Rutan Jennie B (wid Wilber R) r82 Admiral rd
 " Wray slsmn White Sewing Mach Co r625 Elm-wood av
 Rutecki Agnes sten r664 Ellicott
 " Albert A (Albert A Rutecki & Son) h628 Fillmore av
 " Albert A & Son (Albert A and Felix) tailors 628 Fillmore av h do
 " Albert E firemn h89 Koons av
 " Bernice (wid Frank) h664 Ellicott
 " Casimir firemn h161 Loepere
 " Edw slsmn H Kobacker & Son r628 Fillmore av
 " Felix C (Albert A Rutecki & Son) r628 Fillmore av
 " Felix C tailor h466 E Ferry
 " Frank lab h124 Ashley
 " Frank jr hlpr r124 Ashley
 " Henry prsmn Epstein Frank & Lochner r628 Fillmore av
 " John P meatctr h938 Clinton
 " Jennie waiter r664 Ellicott
 " John P h938 Clinton
 " Jos baker h95 Gibson
 " Jos men's furngs 352 Amherst h do
 " Lawrence student r664 Ellicott
 " Lucian C phys 628 Fillmore av r do
 " Paul J phys 628 Fillmore av r do
 " Stanley L mach r628 Fillmore av
 " Waclaw firemn r161 Loepere
 " Walter tailor h75 Loepere
 Ruth see also Rooth
 " Adam C plmbr h89 Colfax av
 " Albert piano mkr C Kurtzmann & Co h217 Kingsley
 " Alice E tchr P S r21 Argyle
 " Anna E sten Syracuse Supply Co r217 Kingsley
 " Anna M (wid Fred) h217 Kingsley
 " Aug h482 Winslow av
 " Chas A lab r103 S Division
 " Chas C slsmn r94 Oxford av
 " Chester D timekpr r734 S Division
 " Christina (wid Frank) h83 Hedley av
 " Cora H clk Hotel Statler r14 Edna pl
 " Edw ship clk Zimmermann Lumber r43 Clarke
 " Edw A electn h195 Shirley av
 " Edw F chauf r221 Rapin pl
 " Edw H electn h195 Shirley
 " Edw J h277 Humboldt pkwy
 " Edw J inspr r734 S Division
 " Edwin mach r409 Goodyear av
 " Eug E food inspr Dept of Health h14 Edna pl
 " Frank piano mkr C Kurtzmann & Co h456 Winslow av
 " Frank H jr pianomkr C Kurtzman & Co r456 Winslow av
 " Frank P lieut police r83 Hedley av
 " Frank R pianowkr h765 Michigan av
 " Fredk shipper Kirkholder & Rausch Co r717 Sherman
 " Fredk F clk Alling & Cory Co h15 W Peckham
 " Fredk H furn rms 144-146 N Division h do
 " Friedel sec r456 Winslow av
 " Geo F chauf r15 W Peckham
 " Hazel M r89 Colfax av
 " Helen bkpr Genesee Picture Frame Co r471 Koons av
 " Henry carp h153 Shirley av
 " Henry pres-mgr Genesee Picture Frame Co h 471 Koons av
 " Herbert chemist r409 Goodyear av
 " Herbert E lino opr Queen City Linotyping Co h96 Dorris av
 " Herbert J br mgr Great A & P Tea Co h409 Goodvear av
 " Howard E plmbr Dark & Co Inc r89 Colfax av
 " Jacob clk PO h694 Riley
 " Jacob G sta eng h409 Goodyear av
 " John waiter r633 Genesee
 " John F r716 Broadway

RÜTH

" John E h734 S Division
 " Jos tailor h304 Woltz av
 " J driver Zimmermann Lumber r749 Eagle
 " Leon G (L G Ruth & Co) h434 Parkside av
RUTH L G & COMPANY (Leon G Ruth, Paul C Cutler, Sanford F Palo), Investment Bonds Liberty Bank Bldg, Phone Seneca 8730
 " Madelyn M clk Cluett-Peabody & Co Inc r734 S Division
 " Margt (wid Ashur) r156 Metcalfe
 " Marie R r277 Humboldt pkwy
 " Marion S phone opr r221 Rapin pl
 " Mary E sten r734 S Division
 " Mildred E sten Charles & Lynch r734 S Division
 " Mildred F sten S B Pfeifler r471 Koons
 " Norman slsmn Genesee Picture Frame Co r 417 Koons av
 " Norton W tchr Central Continuation Sch r456 Winslow av
 " Preston G clk Genesee Picture Frame Co r417 Koons av
 " Raymond J formn Buff Gen Elec Co h41 Red Jacket pkwy
 " Robt A chiropractor 89 Colfax av r do
 " Sophia (wid Edw) h221 Rapin pl
 " Sylvester B lab r734 S Division
 " Walter L inspr Dept of Health res Hamburg N Y
 " Wm electn r153 Shirley av
 " Wm E trav slsmn r277 Humboldt pkwy
 Ruthenberg Albert mach h82 Domedion av
 " Albert A clk Adams & White Co r82 Domedion av
 " Ernst W lithog h363 Fox
 " Frances M sten r363 Fox
 " Ida bkpr Gerhard Lang Brewery r82 Domedion
 " Marion I sten Fleischmann Co r363 Fox
 Ruther Frank mech r425 W Ferry
 " Robt clk h425 W Ferry
 Rutherford B Dittman mgr h205 Kingsley
 " Douglas G br mgr h1181 Seneca
 " Ernest R swtchmn h956 Jefferson av
 " F D telep opr Ford Motor Co r864 7th
 " Isabel nurse Buff City Hosp
 " John C mach h471 Shirley av
 " Norah r53 Fondham dr
 " Olin R electn r66 Elmwood av
 " Richd asst steward Buff Athletic Club r126 Eagle
 " Sarah Mrs r401 Germania
 " Sarah grad nurse r107 14th
 " Stewart J carp h401 Germania
 " Thos M r597 Norfolk av
 Ruthven Frank J slsmn Monroe Calculating Machine Co r268 W Ferry
 " R Stanley (Ruthven & Arbury) h73 Richmond av
RUTHVEN & ARBURY (R Stanley Ruthven, Ward B Arbury) Lawyers 206 Morgan Bldg, Phone Seneca 0552
 Ruticki Lillian emp Trico Products Corp res Forks N Y
 Rutishauser Rudolph C chemist r410 Delaware av
 Rutka L clk r43 E Chippewa
 " Leonard slsmn r293 Ellicott
 Rutkiska Anna (wid Albert) h rear 179 Selkirk
 Rutko John lab h12 Ashley
 Rutkowski Agnes (wid M'chl) r221 Lombard
 " Cath (wid Steph) h80 Wilson
 " Anthony glazier h59 Warren av
 " Anthony hlpr h150 Rother av
 " Anthony lab h258 Sweet av
 " Boleslaus blksmith h152 Walden av
 " Casimir baker h384 Wilson
 " Casimir carp h119 Krupp
 " Chas hdw 414 Amherst h150 Howell
 " Chas H electn r150 Howell
 " Edmond slsmn The Kleinhans Co r928 E Delavan av
 " Frank polisher h6 Gittere
 " Genevieve hlpr r75 Barnard
 " Helen r150 Howell
 " Ignatius baker r1200 Sycamore
 " Ignatius lab r43 Clarke
 " Ignatius lab h13 New S Ogden

DON ST 1925

465 Main St.

Seneca 5000

SADAJ
 Sadaj John (Sadaj & Andryka) r466 Wilson
 " & Andryka (John Sadaj and Andrew Andryka)
 soft drinks 1269 Genesee
 Sadaman Anna Mrs h1134 E Delavan av
 " Mary r1134 E Delavan av
 Sadaro Lawrence tinsmith h218 Pine
 Sadd Edw woodwkr r302 Franklin
 Saddelson Ralph mach Stelfrecht Mach Co r262
 Cambridge
 Saddle and Bridle Club L B Wood pres W B
 Robb sec 960 Amherst
 Saddleson Elvin E paperhng r h63 Marigold av
 " Geo formn r456 Niagara
 " Laura (wid Fred) r456 Niagara
 " Leon porter r148 Seneca
 Sadek Anthony silverer Standard Mirror Co h
 30 Krakow
 " Frank coremkr U S Aluminum Co r97 Bush
 " John glass beveler Standard Plate Glass Co
 r109 Miller av
 " Stanley coremkr U S Aluminum Co h197 Hertel
 " Wm coremkr U S Aluminum Co h125 Gatchell
 Sader Louis h74 Pratt
 Saderquest Peggy M manicurist Hotel Statler r
 22 California
 Sadewater Alice bndry hlpr r43 Minton
 " Anna A (wid John) h43 Minton
 " Hattie clk r43 Minton
 Sadler Albert wirewkr Queen City Wire Wks h
 144 Masten av
 " Anna (wid Albert) h144 Masten av
 " Anna B (wid Fred P) h26 Winslow av
 " Annabel sten r26 Winslow av
 " Barbara (wid Alex) slsldy r147 Watson
 " Harold formn r17 Pearl pl
 " Harry caretkr Y M C A r33 W Tupper
 " John H clk r90 Livingston
 " Margt phone opr r144 Masten av
 " Ned lab r515 Clinton
 " Rorick & Co Wm R Rorick pres Wm C Hein-
 old v-pres Harry J Sweet sec-treas live stock
 2 Lice Stock Exch
 " Vincent pntr h275 Reed
 Sadlocha Anthony mldr h82 Reservation
 Sadlofsky Albert H silk wkr r357 Wyoming av
 " Chas E mach r357 Wyoming av
 " Wm plater h357 Wyoming av
 Sadowski Alex factory wkr r48 Rother av
 " Alice attdt r75 Young
 " Andrew lab h68 Pulaski
 " Andrew lab h110 Ruhland av
 " Anna (wid Thos) h214 Grote
 " Anna clk r91 Weaver
 " Anthony lab r293 Amherst
 " Anthony lab h91 Weaver
 " Chester mech r59 Faxon
 " Edw lab r59 Faxon
 " Frances (wid Frank) h94 Armbruster
 " Frank lab h81 Bush
 " Frank lab h48 Rother av
 " Fritz mach r424 Goodyear av
 " John h40 Lombard
 " Frank lab h75 Young
 " John blksmith r49 Military rd
 " John lab h120 Playter
 " John lab h162 Titus av
 " John welder h168 Rother av
 " Jos F agt Prudential Ins Co h295 Loepere
 " Magdalene (wid Frank) h59 Faxon
 " Pearl mach opr r110 Ruhland av
 " Peter auto wkr h229 Sweet av
 " Sophia (wid Jacob) h81 Bush
 " Stanislaus lab h15 Person
 " Stanislaus lab h209 Sweet av
 " Steph lab r91 Weaver
 " Thos lab r483 Peckham
 " Thos lab r91 Weaver
 " Walter blrmkr h1845 Clinton
 Sadrachula Josephine Mrs h196 Howell
 Sadun Johanna clk Spolka & Co r25 Peter
 Sadus Charlotte pkr r208 Metcalfe
 " Frank drill hd r328 Curtiss
 " Helen waitress r208 Metcalfe
 " John lab h328 Curtiss
 " John jr mach r328 Curtiss

SADUS
 " John mech h21 Faxon
 " Theophil glass ctr Cataract Sharpe Mfg Co r
 328 Curtiss
 Sadewater Amelia (wid Fred) emp J Dodd Pkg
 Co r26 Sherman
 Sady Jos lab r43 Melvin pl
 Saele Emanuele lab h82 Pennsylvania
 " Frank barber Philip Albert h rear 80 Virginia
 " Frank mach opr Niagara Shoe Co Inc r399 N
 Oak
 " Frank student r266 Front av
 " Giuseppe lab h266 Front av
 " Jas lab r266 Front av
 " Jas V shoe repr 180 Genesee h399 N Oak
 " Mary mach opr r266 Front av
 " Rose r399 N Oak
 " Rose mach opr r266 Front av
 " Vincent hlpr r266 Front av
 Saelo Pasquale soft drinks 269 Seneca h238 do
 Saelochoa Valentine fremn h18 Short
 Saelzler Bernhart r2211 Bailey av
 " Genevieve clk Buff Office & Law Supply Co
 r2211 Bailey av
 " Kath (wid Nicholas) h2211 Bailey av
 Saemenes Bros (Geo and John P) confrs 699
 Fillmore av h do
 " Geo (Saemenes Bros) r699 Fillmore av
 " Georgia J clk r161 Grant
 " Jas P confr 159 Grant h161 do
 " John P (Saemenes Bros) r699 Fillmore av
 " Nick confr 1067 Grant h161 do
 " Peter J driver r161 Grant
 Saenger Carl W plmbr r10 Locust
 " Emil A pres-treas Emil A Saenger Inc h360
 Elm
**SAENGER EMIL A INC, Emil A Saenger Pres
 and Treas, Edward G Kinkel Sec, Bakers'
 Supplies and Equipment 356-360 Elm, Phone
 Seneca 5504**
 " Eug E teller Marine Trust Co r10 Locust
 " Eug E jr teller r10 Locust
 " Henrietta L clk Buff Gen Elec Co r10 Locust
 Saez Milardo lab r330 S Division
 Safacon Archille carp r16 Cottage
 Safarowitz Adolph lab h221 Van Rensselaer
 Safaryn Frank lab r297 Amherst
 Safaso Rose (wid Fred) h305 Trenton av
**SAFE-CABINET CO THE, Norris B Wigginton
 Sales Agt, Safes and Steel Cabinets 508
 Jackson Bldg, Phone Tupper 9098**
 " Chas driver r230 Fulton
 " Geo checker h272 Fulton
 " Geo mech r16 E Chippewa
 " -guard Sales Co (Edw I Laufer) check-writing
 machines 1055 Broadway
 " John lightkpr U S Lighthouse Serv res Lacka-
 wanna N Y
 " John E eng h641 Fulton
**SAFE LOCK AND KEY CORPORATION THE,
 Geo H Haier Pres-Sec, Mary Alexander V-
 Pres, Wm Grosso Treas, Locksmiths, Safe
 Experts, Combinations Changed, Repaired,
 General Repairing, Electrical Appliances,
 Mazda Lamps 204 Pearl, Phone Seneca 2769**
 " Louise (wid Geo) h290 Fulton
 Safee Fred G slsmn h32 Tamarack
 " Mary R clk r32 Tamarack
 Safer Leo phys dir h187 Butler
 Saffeldt Mary (wid Louis) h444 Franklin
 " Esther bkpr Enos & Sanderson Co r141 Don-
 aldson rd
 " Eva slsldy New York Waist House r141 Don-
 aldson rd
 " Louise (wid Geo) h280 Fulton
 " Max factory wkr r141 Donaldson rd
 " Saml tailor h791 Fillmore av
 Saffi Tekla (wid Beshari) h448 Seneca
 Saffitz Jacob meats 292 E Ferry and 85 Morti-
 mer h do
 Saffold Carl R slsmn h24 Cleveburn pl
 " Philanda E Mrs h12, 78 Johnson pk
 Safford Arth S bench hd Wm Henrich's Sons &
 Co r87 Elmer av
 " Chas A eng h329 Baynes
 " Clarence A mach A Oliver Gear & Mach Co h
 141 Butler av

Dr. Johnson, of dictionary fame, New customers must be obtained to

ATTACHMENT C

DOCUMENT REPOSITORY
CONFIRMATION

Cody Martin

From: Cody Martin
Sent: Friday, March 23, 2018 10:50 AM
To: 'Carol Batt'
Subject: BCP Document Repository

Hello,

C&S Engineers is submitting a new Brownfield Cleanup Program Application for a property located at 201 Ellicott Street and would like the Central branch to act as the document repository for the project. In order for the application to be complete, we would need acknowledgement from the library that you are willing to be the document repository. Please let me know if that is acceptable.

Thank you,



Cody Martin
Project Environmental Scientist
C&S Companies

cmartin@cscos.com | office: (716) 847-1630 | direct: (716) 955-3021 | cell: (716) 864-3752
141 Elm Street, Buffalo, New York 14203

Build your career at C&S! | www.cscos.com | [Facebook](#) | [Twitter](#) | [Linkedin](#)

CONFIDENTIALITY NOTICE: This e-mail, including any attachment(s) to it, is intended for the exclusive use of the addressee(s) and may contain proprietary, confidential, or privileged information. If you are not the intended recipient, you are hereby notified that any use, disclosure, copying, distribution, or taking of any action in reliance on this information is strictly prohibited. If you have received this e-mail in error, please notify the sender immediately by e-mail and delete the message.

Cody Martin

From: Alayna DeMarchi
Sent: Friday, April 20, 2018 2:52 PM
To: Cody Martin
Subject: FW: Brownfield Cleanup program

Alayna DeMarchi
Environmental Scientist
C&S Companies

From: April Tompkins <tompkinsa@buffalolib.org>
Sent: Monday, December 21, 2015 4:28 PM
To: Alayna DeMarchi <ADeMarchi@cscos.com>
Subject: FW: Brownfield Cleanup program

Good afternoon Alayna,

I'm replying on behalf of Carol Batt regarding your request below.

This is to inform you that permission is granted to C&S Companies for the Buffalo and Erie County Public Library to be the repository for all present and future documents and updates that should be made available for public inspection/review. ***You will not need additional future permission.***

Please keep the following in mind:

-) Documents (including updates) for public inspection/review should be brought in person to the Central Library (second floor Administration Office) or mailed to the attention of Carol Batt, of whom I assist. Documents sent via e-mail will not be accepted. The mailing address is:

**Attention: Carol Ann Batt
Chief Operating Officer
Buffalo and Erie County Public Library
1 Lafayette Square
Buffalo, NY 14203**
-) Documents for the Central Library (downtown) are made available on the first floor in the Information Services Department usually within 3 days after receipt, not counting weekends.
-) If you would like document(s) distributed at libraries other than the Central Library (downtown), you will need to send the appropriate quantity of copies with labels regarding their destinations. We will distribute accordingly. We do not make copies for distribution.
-) It is your choice regarding the format (hard copy and/or disk) you wish to submit. If the document is very large, part in hard copy and part on disk is acceptable. If submitting in both formats, please be sure that they are titled/labeled accordingly. Although CD-ROMs cannot be used on public library computers, if someone brings in their personal laptop, the disc can be viewed in-house. If optional, an alternative is the availability of a provided

link to allow patrons online access to read/review/print. Patrons are not allowed to take the original documents out of the library.

If you still have any questions/concerns, please feel free to contact me by replying to this e-mail or by phone at 716-858-7129. Thank you.

Regards,
April

From: Alayna DeMarchi [<mailto:ADeMarchi@cscos.com>]

Sent: Monday, December 21, 2015 2:04 PM

To: Carol Batt

Subject: Brownfield Cleanup program

Hello again,

We are submitting another brownfield cleanup application for properties on North Street in the City of Buffalo and require acknowledgement for the application that the central Branch can act as the document repository for any BCP documents.

Thanks!

-Alayna



www.cscos.com



Alayna DeMarchi
Environmental Scientist
C&S Companies

ADeMarchi@cscos.com

141 Elm Street, Suite 100

Buffalo, New York 14203

direct (716) 955-3022 | office: (716) 847-1630 ex. 3029

fax: (716) 847-1454

CONFIDENTIALITY NOTICE: This e-mail, including any attachment(s) to it, is intended for the exclusive use of the addressee(s) and may contain proprietary, confidential, or privileged information. If you are not the intended recipient, you are hereby notified that any use, disclosure, copying, distribution, or taking of any action in reliance on this information is strictly prohibited. If you have received this e-mail in error, please notify the sender immediately by e-mail and delete the message.

The Buffalo & Erie County Public Library System has more than 2.6 million materials available for borrowing including books, eBooks, DVDs, music and more. Free library card applications can be downloaded and taken to any of the 37- local public libraries for processing. A valid form of identification and proof of address is necessary. For more information call 716-858-8900 or visit <http://www.BuffaloLib.org>. Follow the library on Facebook <https://www.facebook.com/buffalolibrary.central?ref=ts> , Twitter <http://twitter.com/buffalolibrary> , Pinterest <http://www.buffalolib.org/sites/default/files/images/pinterest.png> , Instagram <http://instagram.com/buffalolibrary> and Flickr <http://www.buffalolib.org/sites/default/files/images/flickr.png>