

Periodic Review Report

*Tecumseh Phase III Business Park
Sites III-5 & III-6*

2303 Hamburg Turnpike

April 2020

B0397-020-001

Prepared For:

Steel Sun, LLC

Prepared By:



PERIODIC REVIEW REPORT

**TECUMSEH PHASE III BUSINESS PARK
SITES III-5 & III-6
(BCP SITE No.s C915199E & C915199F)**

**2303 HAMBURG TURNPIKE
LACKAWANNA, NEW YORK**

April 2020

B0397-020-001

Prepared for:

Steel Sun, LLC

Prepared By:



Benchmark Environmental Engineering & Science, PLLC
2558 Hamburg Turnpike, Suite 300
Buffalo, NY 14218
(716)856-0599

PERIODIC REVIEW REPORT
Sites III-5 & III-6: C915199E & C915199F
Table of Contents

1.0	INTRODUCTION	1
1.1	Site Background.....	1
1.2	Remedial History	2
1.2.1	<i>Phase III Business Park.....</i>	<i>2</i>
1.2.2	<i>Sites III-5 & III-6.....</i>	<i>3</i>
1.2.3	<i>IRM Activities: August – December 2013.....</i>	<i>3</i>
1.2.4	<i>IRM Activities: September 2014.....</i>	<i>4</i>
1.3	Corrective Measures	5
1.4	Compliance	5
1.5	Recommendations.....	5
2.0	SITE OVERVIEW.....	6
2.1	Final Remedial Measures.....	6
3.0	REMEDY PERFORMANCE.....	8
4.0	SITE MANAGEMENT PLAN	9
4.1	Engineering and Institutional Control (IC/EC) Plan.....	9
4.1.1	<i>Institutional Controls.....</i>	<i>9</i>
4.1.2	<i>Engineering Controls.....</i>	<i>9</i>
4.2	Excavation Work Plan	10
4.2.1	<i>Bethlehem Steel Rail Improvements Phase II Project.....</i>	<i>10</i>
4.2.2	<i>Community Air Monitoring Program Activities.....</i>	<i>11</i>
4.3	Annual Inspection and Certification Program	11
4.4	Operation, Monitoring and Maintenance Plan.....	12
5.0	GROUNDWATER MONITORING	13
6.0	CONCLUSIONS AND RECOMMENDATIONS	14
7.0	DECLARATION/LIMITATION	15
8.0	REFERENCES.....	16

PERIODIC REVIEW REPORT
Sites III-5 & III-6: C915199E & C915199F
Table of Contents

FIGURES

Figure 1	Site Location and Vicinity Map
Figure 2	Business Park III Site Plan
Figure 3	III-5 & III-6 Remedial Actions
Figure 4	III-5 & III-6 Site Plan (Post-Remediation Improvements)

APPENDICIES

Appendix A	Institutional & Engineering Controls Certification Forms
<i>Appendix A1</i>	<i>Site III-5</i>
<i>Appendix A2</i>	<i>Site III-6</i>
Appendix B	Site Photolog
Appendix C	CAMP Data

1.0 INTRODUCTION

Benchmark Environmental Engineering and Science, PLLC (Benchmark) has prepared this Periodic Review Report (PRR) to summarize the post-remedial status of New York State Department of Environmental Conservation (NYSDEC) Brownfield Cleanup Program (BCP) Site No.s C915199E and C915199F, located at 2303 Hamburg Turnpike in the City of Lackawanna, Erie County, New York.

This PRR has been prepared for the Subject BCP Sites in accordance with NYSDEC DER-10 *Technical Guidance for Site Investigation and Remediation* (Ref 1). Institutional and Engineering Control (IC/EC) Certification Forms have been completed for the Sites and are included in Appendix A.

This PRR and the associated certifications have been completed on behalf of the BCP Site operator, Steel Sun, LLC, to document post-remedial activities covered by the Site Management Plan (Ref. 2). The post remedial period covered by this PRR is: March 15, 2018- March 15, 2020.

1.1 Site Background

In March of 2007 Tecumseh Redevelopment Inc. (Tecumseh) entered into a Brownfield Cleanup Agreement (BCA) with the New York State Department of Environmental Conservation (NYSDEC) to investigate and remediate an approximate 150-acre property located in Lackawanna, New York. The property, deemed the “Phase III Business Park Site” is located in the County of Erie, New York and encompasses tax parcel numbers 141.15-1-1, 141.15-1-2, and part of tax parcel number 141.11-1-50 per Erie County Tax Map records. The Phase III Business Park Site is bounded by Gateway Metroport Ship Canal and property owned by Gateway Trade Center to the north; the South Buffalo Railroad Company to the south; Phase II Business Park Site and the South Return Water Trench (SRWT) to the east; and other Tecumseh property to the west (see Figures 1 and 2). The 150-acre Phase III Business Park was originally deemed Brownfield Cleanup Program (BCP) Site No. C915199, but was subsequently subdivided into ten smaller parcels to facilitate remediation and redevelopment (see Figure 2). On August 20, 2012, the original BCA for Site C915199 was amended to cover the smaller Site III-1, with separate BCAs

issued and executed for the remaining nine BCP Sites (i.e., Sites III-2 through III-10, having BCP Site Nos. C915199b through C915199j).

In July 2014 Steel Sun, LLC arranged to lease from Tecumseh Sub-parcels III-5 (Site No. C915199e) and III-6 (Site No.C915199f), encompassing 22.6 acres of property, for construction and operation of a commercial-scale solar electricity generation system. Sub-parcels III-5 and III-6 were subsequently remediated to Track 4 restricted (commercial) use with site specific soil cleanup objectives (SCOs) consistent with the approved Remedial Action Work Plan. The final remedial measures implemented by Steel Sun included placement of acceptable cover material in areas not otherwise covered by asphalt roadway, pavement, etc.

1.2 Remedial History

1.2.1 Phase III Business Park

The approximate 150-acre Phase III Business Park was formerly part of the Bethlehem Steel Corporation (BSC) Lackawanna Works and housed several facilities used in BSC's) steel manufacturing processes. Specific processes and steel making facilities performed on or proximate to the subject BCP Sites included:

- Open Hearth Furnaces
- Basic Oxygen Furnace
- Mold Warming and Preparation
- Electrical Substations
- Wastewater Treatment

Remedial Investigation (RI) activities on the Phase III Business Park were initiated in August 2008, with additional activities undertaken in late 2009 through early 2010. Some supplemental investigation work was also completed in April 2012.

The RI identified several Constituents of Concern (COCs) that were generally present across widespread areas of the Phase III Business Park Site, primarily in site soils and to a lesser extent in groundwater. These included polyaromatic hydrocarbons (PAHs), arsenic,

lead, and mercury. Isolated areas of petroleum impact were also encountered. The Remedial Investigation/Alternatives Analysis (RI/AA) Report (Ref. 3) recommended remediation of “hotspot” slag/fill (characterized by more pronounced levels of COCs) and isolated groundwater/saturated soil impacts (affecting only select sites in the Phase III Business Park), with cover placement recommended as the final remedial measure under a Track 4 Cleanup approach. Additional requirements included development and adherence to a Site Management Plan (SMP) and filing of an Environmental Easement to restrict use of the Phase III Business Park property to commercial and industrial applications and to place other limitations on post-redevelopment activities.

1.2.2 Sites III-5 & III-6

In accordance with the May 2008 RI/AA Work Plan, 86 test pits were completed across the Phase III Business Park including approximately 27 test pits on Sites III-5 and III-6. The investigation identified evidence of potentially significant soil/fill impacts associated with Test Pit BP3-TP-42 within Sub-parcel III-6. At this location, which was subsequently deemed “Hotspot A,” a photoionization detector (PID) reading of 400 ppm was measured and suspected red paint was observed at 0.5- 1.5 feet below ground surface (fbgs). A soil sample was collected and submitted for laboratory analysis. An elevated estimated concentration of lead (4,550 mg/kg) was detected within the sample, consistent with the observed red paint. The test pit was expanded with similar observations recorded across an isolated area having dimensions of approximately 10 feet x 10 feet x 2.5 feet deep. These results are summarized in the RI/AA Report.

1.2.3 IRM Activities: August – December 2013

Based on the findings of the RI/AA Report, an interim remedial measure (IRM) in the form of soil/fill excavation and offsite disposal was undertaken to address Hotspot A in 2013. TurnKey Environmental Restoration, LLC (TurnKey) implemented IRM work on Site III-6 on behalf of Tecumseh Redevelopment, Inc. The work was performed on a design-build basis in accordance with an NYSDEC-approved IRM Work Plan (Ref. 4). Hotspot excavation activities were performed in August 2013, with offsite disposal of the impacted

slag/fill performed in December 2013. The IRM activities, fully described in the January 2014 Construction Completion Report for the Phase III Business Park (Ref. 5), included:

- Excavating approximately 9.3 cubic yards of lead-impacted slag/fill surrounding Hotspot A (i.e., Remedial Investigation Test pit BPA3-TP-42 on Sub-Parcel III-6 -see Figure 3), with offsite disposal of these materials at the Chautauqua County Landfill (CCLF) in Ellery, NY.
- Collecting post-excitation documentation samples from the lead-impacted hotspot excavation area. One representative sidewall sample was collected from each of the four sides of each excavation area and one bottom sample was collected from the base of each excavation area. The samples were submitted to a New York State Department of Health (NYSDOH)-ELAP certified laboratory for analysis of lead in accordance with USEPA SW-846 Method 6010. The samples were compared to the site-specific action level (SSAL) of 3,900 parts per million. All detections fell below the SSAL and no further excavation work was completed at Hotspot A. Based on the shallow nature of the excavation no backfill work was performed.

1.2.4 IRM Activities: September 2014

During subgrade work on other Phase III Business Park property in 2013 an abandoned 30” diameter pipeline was encountered. The line, which contained a heel of materials exhibiting visual and olfactory evidence of impact, was identified through review of historical drawings to be part of a network of aboveground and subsurface piping used to convey coke oven gas for heating applications in the former steel manufacturing and support buildings. A 14” diameter branch off the 30” gas line, which extended west into Sub-parcel III-5, was identified on the drawings as well (see Figure 3).

Due to the presence of the impacted heel within the piping (believed to be residual scale and sediment resulting from gas condensate), the NYSDEC determined that the line represented a potential source area requiring remediation. Tecumseh subsequently prepared an Interim Remedial Work Plan (Ref 6) to address the piping on the Brownfield areas of its Lackawanna property. The 14” branch extending into Site III-5 was remediated by Turnkey on behalf of Tecumseh on September 4-5, 2014. The work involved exposing the pipe along its length followed by excavating and removing the cast iron piping in sections. Overlying clean overburden material was staged adjacent to the excavation. Minor quantities

of scale/sediment within the piping were removed and stockpiled on poly sheeting. An estimated 3.76 tons of non-hazardous slag/fill and piping residuals were disposed at the CCLF. The cleaned piping was staged on poly sheeting in Business Park III for offsite transport and recycling.

The excavation for the 14-inch diameter piping was backfilled with the overlying clean overburden material and supplemented with imported BUD-approved (BUD #555-9-15) slag from a commercial stockpile operated by Iron City Recovery.

1.3 Corrective Measures

A PRR for the annual reporting period, March 15, 2018 to March 15, 2019, was not issued. In consultation with the NYSDEC, this PRR is being issued for the combined reporting periods of March 15, 2018 to March 15, 2019 and March 15, 2019 to March 15, 2020. The NYSDEC approved submission of a combined PRR on February 12, 2020, but will require all future PRRs be submitted within stipulated deadlines. Sites III-5 and III-6 are in full compliance with all engineering and other institutional control requirements. No further corrective measures are recommended at this time.

1.4 Compliance

At the time of the Site inspection (February 24, 2020), the Site was fully compliant with the NYSDEC- approved SMP (Ref 2).

1.5 Recommendations

Modification of the annual certification reporting requirement for Sites III-5 and III-6 from annual to triennial (every three years) is requested based upon to the presence of an active solar farm on these Sites and infrequent physical activity that would affect the cover integrity. Based on observations recorded during the annual inspection and IC/EC certification, no other modifications are recommended at this time.

2.0 SITE OVERVIEW

Final remedial activities undertaken on Sites III-5 and III-6 are described below. All of the remediated properties within the Phase III Business Park are subject to a comprehensive, site-wide SMP which identifies requirements for monitoring and maintenance of engineering and institutional controls and procedures for post-remedial excavation and related activities. Specific requirements affecting individual Sites within Phase III Business Park are included as appendices to the comprehensive plan. The SMP is updated as additional Sites within the Phase III Business Park are remediated.

2.1 Final Remedial Measures

Final (post-IRM) remedial activities on Sites III-5 and III-6 were performed by Steel Sun, LLC with oversight provided by the New York State Department of Environmental Conservation (NYSDEC). Benchmark performed the remedial work on a design-build basis with assistance from Zoladz Construction Company, Inc., the designated remedial subcontractor, in accordance with an NYSDEC-approved Remedial Action Work Plan (Ref. 7). The final remedial measures incorporated the following activities:

- Railroad ties (approx. six loads) were removed from the Site by the subcontractor and transported to Iron City Recovery, LLC for disposal.
- All areas of the Site not covered by existing competent asphalt were covered with approximately 73,249 tons of imported beneficial use determination (BUD)-approved slag over a demarcation layer. Imported slag was placed to a minimum compacted thickness of 1 foot (see Figure 4).
- An addendum to the previously-approved Business Park III SMP was prepared to summarize the remedial measures on Sites III-5 and III-6 and describe site-specific monitoring and maintenance requirements for those parcels. (An Environmental Easement restricting end use of the Site and enforcing adherence to the SMP was filed in November 2013).

The remedial program was successful in achieving the remedial objectives for the Site. The Final Engineering Report (FER) was approved in December 2014 (Ref 8). A

Certificate of Completion (COC) was issued for Site III-5 and III-6 by the NYSDEC in December 2014.

3.0 REMEDY PERFORMANCE

A post-remedial site inspection involving a walk-over of the Sites covered by this PRR was performed on February 24, 2020 to visually observe and document the use of the Site for commercial/industrial use, confirm absence of site groundwater use, inspect the cover system integrity, and verify conformance with other requirements under the SMP. The site inspection completed during this reporting period indicates that the controls are in-place and functioning as intended in accordance with the SMP.

The completed IC/EC Certification forms and site photographs are included in Appendix A and B, respectively.

4.0 SITE MANAGEMENT PLAN

A site-wide SMP was prepared for the Phase III Business Park and approved by the Department in December 2013. Parcel-specific SMP requirements for Sites III-5 and III-6 were added by Addenda in November 2014 and are presented in SMP appendices H5 and H6. Key components of the SMP are described below.

4.1 Engineering and Institutional Control (IC/EC) Plan

Since remaining contaminated soil/fill and groundwater exists beneath the Phase III Business Park, Engineering Controls and Institutional Controls (EC/ICs) are required to protect human health and the environment. The Engineering and Institutional Control Plan describes the procedures for the implementation and management of all EC/ICs on the Sites within the Phase III Business Park.

4.1.1 Institutional Controls

The following institutional controls apply to all Sites within the Phase III Business Park:

- The use and development of the property is restricted to commercial and industrial uses as defined by Part 375-1.8(g), although land use is subject to local zoning laws;
- Groundwater cannot be used as a source of potable or process water, without necessary water quality treatment as determined by the New York State Department of Health (NYSDOH) or County DOH;
- All Sites must comply with the Department approved Site Management Plan; and
- The remedial party or site owner must complete and submit to the Department a periodic certification of institutional and engineering controls in accordance with Part 375-1.8(h)(3.)

4.1.2 Engineering Controls

Engineering controls covering Sites within the Phase III Business Park include:

- Cover System – The cover system, including building foundations, concrete sidewalks, concrete or asphalt driveways, parking areas, railroad tracks, and landscaped vegetated areas must be maintained in compliance with the SMP.
- Vapor Barrier (specific to Sites with buildings) - A poly vapor barrier must be installed and remain in-place beneath new building concrete floor slabs.

At the time of the site inspection, the Sites covered by this PRR were fully compliant with all engineering and institutional control requirements.

4.2 Excavation Work Plan

An Excavation Work Plan (EWP) was included in the approved-SMP for the Phase III Business Park. The Excavation Work Plan provides guidelines for the management of soil and fill material during any future intrusive activities. Any intrusive work that will penetrate the cover or cap, or encounter or disturb the remaining contamination, including any modifications or repairs to the existing cover system, must be performed in compliance with the EWP and must also be conducted in accordance with a site-specific Health and Safety Plan (HASP) and Community Air Monitoring Plan (CAMP) meeting the minimum requirements of the sample HASP and CAMP included with the SMP.

For the Subject Sites III-5 and III-6, no ground-intrusive activities requiring disturbance of the cover system, management of on-Site soil/fill material, or placement of backfill materials occurred during the subject March 15, 2018 to March 15, 2020 reporting period with the exception of the Bethlehem Steel Rail Improvements Phase II Project described below.

4.2.1 Bethlehem Steel Rail Improvements Phase II Project

Phase II of the Bethlehem Steel Rail Improvements Project included construction of the new West Harbor Lead track line. The West Harbor Lead branches off from the main East Harbor Lead, just north of Smokes Creek, then traverses northwest and somewhat parallel and east of Smokes Creek, running along the southern boundary of Tecumseh Business Park Parcel III-6 (see Figure 4)

Between May 2018 and September 2018, ground intrusive work in preparation for the new West Harbor Lead rail line was performed on the southern portion of Site III-6. Work included excavation and uncovering select portions of an existing 54” non-potable waterline so this line could be cut and slip lined (with 42” HDPE pipe) to protect it from railroad loads crossing over the pipe.

Excavation activities to facilitate slip lining occurred at five locations along the West Connector Track Corridor on the western portion of Site III-6 (see Figure 4). Initially, the previously placed 12” slag cover material was removed and set aside away from work. Subgrade materials were excavated, field screened by Benchmark personnel, and temporarily stockpiled on poly adjacent to work area. After the waterline was successfully slip lined and pressure tested, the staged material was used as backfill over waterline.

The disturbed cover area of Site III-6 was recapped by placing demarcation netting over prepared subgrade and placing previously staged clean slag on top of the demarcation netting. In the footprint of new West Harbor Lead, additional BUD-approved steel slag obtained from the same source as the cover system (i.e., Iron City Recovery) was placed as rail ballast and the new track was constructed over the disturbed area as part of the final cover system.

4.2.2 Community Air Monitoring Program Activities

Benchmark personnel oversaw the excavation activities, including visual, olfactory and PID screening and conducted Community Air Monitoring Plan (CAMP) activities during excavation activities. All monitoring results conformed to the CAMP perimeter particulate (PM10) and the organic vapor perimeter 15-minute average thresholds during intrusive work. CAMP data is provided in Appendix C.

4.3 Annual Inspection and Certification Program

The Annual Inspection and Certification Program outlines requirements for certifying and attesting that the institutional controls and engineering controls employed on the Sites are unchanged from the original design and/or previous certification. The Annual Certification includes a Site Inspection and completion of the NYSDEC’s IC/EC Certification Form. The Site inspection is intended to verify that the IC/ECs:

- Are in place and effective.
- Are performing as designed.
- That nothing has occurred that would impair the ability of the controls to protect the public health and environment.
- That nothing has occurred that would constitute a violation or failure to comply with any operation and maintenance plan for such controls.
- Access is available to the Site to evaluate continued maintenance of such controls.

Inspection of Sites III-5 and III-6 was conducted by Thomas Forbes, P.E. of Benchmark on February 24, 2020. Mr. Forbes meets the requirements of a Qualified Environmental Professional (QEP) per 6NYCRR Part 375.12. At the time of the inspection, the Sites were unoccupied and in service as photovoltaic (solar) power generating facilities. No observable indication of intrusive activities was noted during the Site inspection with the exception of the Bethlehem Steel Rail Improvements Project described above.

The completed Site Management Periodic Review Report Notice – Institutional and Engineering Controls Certification Forms are included in Appendix A. A PRR photo log is included in Appendix B.

4.4 Operation, Monitoring and Maintenance Plan

The remedy for Sites III-5 and III-6 does not rely on any mechanical systems such as sub-slab depressurization or soil vapor extraction, to protect public health and the environment. Therefore, an Operation and Maintenance Plan is not required.

5.0 GROUNDWATER MONITORING

Two years of monitoring were completed for Sites III-5 and III-6 at monitoring wells MWN-58A, MWN-59A, and MWN-60A. In June 2017 the NYSDEC requested to continue the annual groundwater monitoring for arsenic only to further evaluate any increasing values, particularly in monitoring well MW- 58A. A round of samples was collected from the wells on October 30, 2018. Total arsenic data were found to be generally consistent with those collected during the RI and prior events, with dissolved (soluble) arsenic results below groundwater quality standards (GWQS) at each well location. Discontinuation of groundwater monitoring at Sites III-5 and III-6 was approved by the NYSDEC January 15, 2019.

6.0 CONCLUSIONS AND RECOMMENDATIONS

Conclusions and recommendations are as follows:

- At the time of the Site inspection, Sites III-5 and III-6 were in compliance with the SMP.

The following modifications are recommended for the Sites:

- Modification of the annual certification reporting requirements for Sites III-5 and III-6 from annual to triennial (every three years). We would specifically request that the reporting period be made coincidental with those of other solar farm operations on the Site (i.e., for Sites C915199B, C, D and I) to streamline the inspection and reporting efforts and facilitate Department review of these site PRRs, all of which are expected to undergo little or no changes in use or disruptive activity.
- No other modifications are recommended for the Site at this time.

7.0 DECLARATION/LIMITATION

This report has been prepared for the exclusive use of Steel Sun, LLC. The contents of this report are limited to information available at the time of the site inspection. The findings herein may be relied upon only at the discretion of Steel Sun, LLC. Use of or reliance upon this report or its findings by any other person or entity is prohibited without written permission of Benchmark Environmental Engineering and Science, PLLC.

8.0 REFERENCES

1. 2013. New York State Department of Environmental Conservation. *DER-10/Technical Guidance for Site Investigation and Remediation*. May 3.
2. 2013. TurnKey Environmental Restoration, LLC. *Site Management Plan for Tecumseh Phase III Business Park*. Revised July 2015.
3. 2012. TurnKey Environmental Restoration, LLC. *Remedial Investigation/Alternatives Analysis Report for Phase III Business Park, Lackawanna, New York*. Revised July.
4. 2013. TurnKey Environmental Restoration, LLC and Benchmark Environmental Engineering & Science, PLLC. *Interim Remedial Measures (IRM) Work Plan, Phase III Business Park, Sub-Parcels III-4, III-6 and III-10, Lackawanna, New York, BCP Site Nos. 915199D, C915199F, and C915199J*. July.
5. 2014. TurnKey Environmental Restoration, LLC and Benchmark Environmental Engineering & Science, PLLC. *Construction Completion Report, Metal-Impacted Hotspots, Business Park Sub-parcels III-4, III-6 & III-10, Lackawanna, New York, BCP Sites C915199D, C915199F & C915199J*. January
6. 2014. TurnKey Environmental Restoration, LLC and Benchmark Environmental Engineering & Science, PLLC. *Interim Remedial Measures (IRM) Work Plan for BCP Business Parks II & III: Decommissioning of Former Coke Oven Gas Lines, Tecumseh Redevelopment Site, Lackawanna, New York*. April.
7. 2014. Benchmark Environmental Engineering & Science, PLLC. *Remedial Action Work Plan, Steel Sun Site, Lackawanna, New York, BCP Site Nos. C915199E & C915199F*. July
8. 2014. Benchmark Environmental Engineering & Science, PLLC. *Final Engineering Report, Tecumseh Phase III-5 & 6 Business Park Sites, NYSDEC Site Nos. C915199E/C915199F, Lackawanna, New York*. November.

FIGURES

FIGURE 1

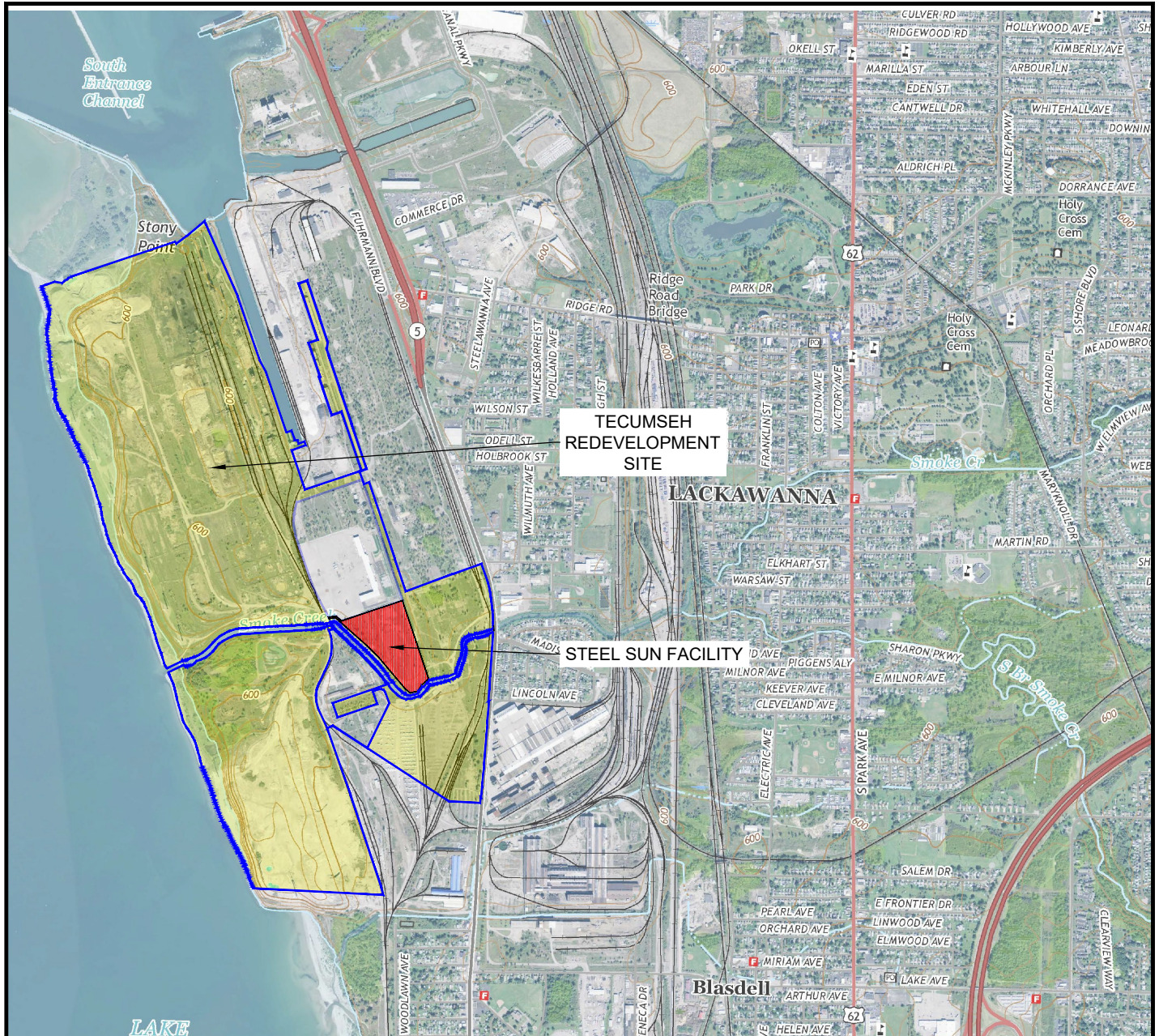

SCALE: 1 INCH = 2,500 FEET
SCALE IN FEET
(approximate)



LEGEND:

TECUMSEH PROPERTY

BASE MAP USGS QUAD BUFFALO SE 2016



2558 HAMBURG TURNPIKE
SUITE 300
BUFFALO, NY 14218
(716) 856-0599

SITE LOCATION AND VICINITY MAP

PERIODIC REVIEW REPORT

TECUMSEH PHASE III BUSINESS PARK
SITES III-5 & III-6
LACKAWANNA, NEW YORK

PREPARED FOR

STEEL SUN, LLC

PROJECT NO.: 0397-020-001

DATE: FEBRUARY 2020

DRAFTED BY: CCB

DISCLAIMER:

PROPERTY OF BENCHMARK ENVIRONMENTAL ENGINEERING & SCIENCE, PLLC. IMPORTANT: THIS DRAWING PRINT IS LOANED FOR MUTUAL ASSISTANCE AND AS SUCH IS SUBJECT TO RECALL AT ANY TIME. INFORMATION CONTAINED HEREON IS NOT TO BE DISCLOSED OR REPRODUCED IN ANY FORM FOR THE BENEFIT OF PARTIES OTHER THAN NECESSARY SUBCONTRACTORS & SUPPLIERS WITHOUT THE WRITTEN CONSENT OF BENCHMARK ENVIRONMENTAL ENGINEERING & SCIENCE, PLLC.

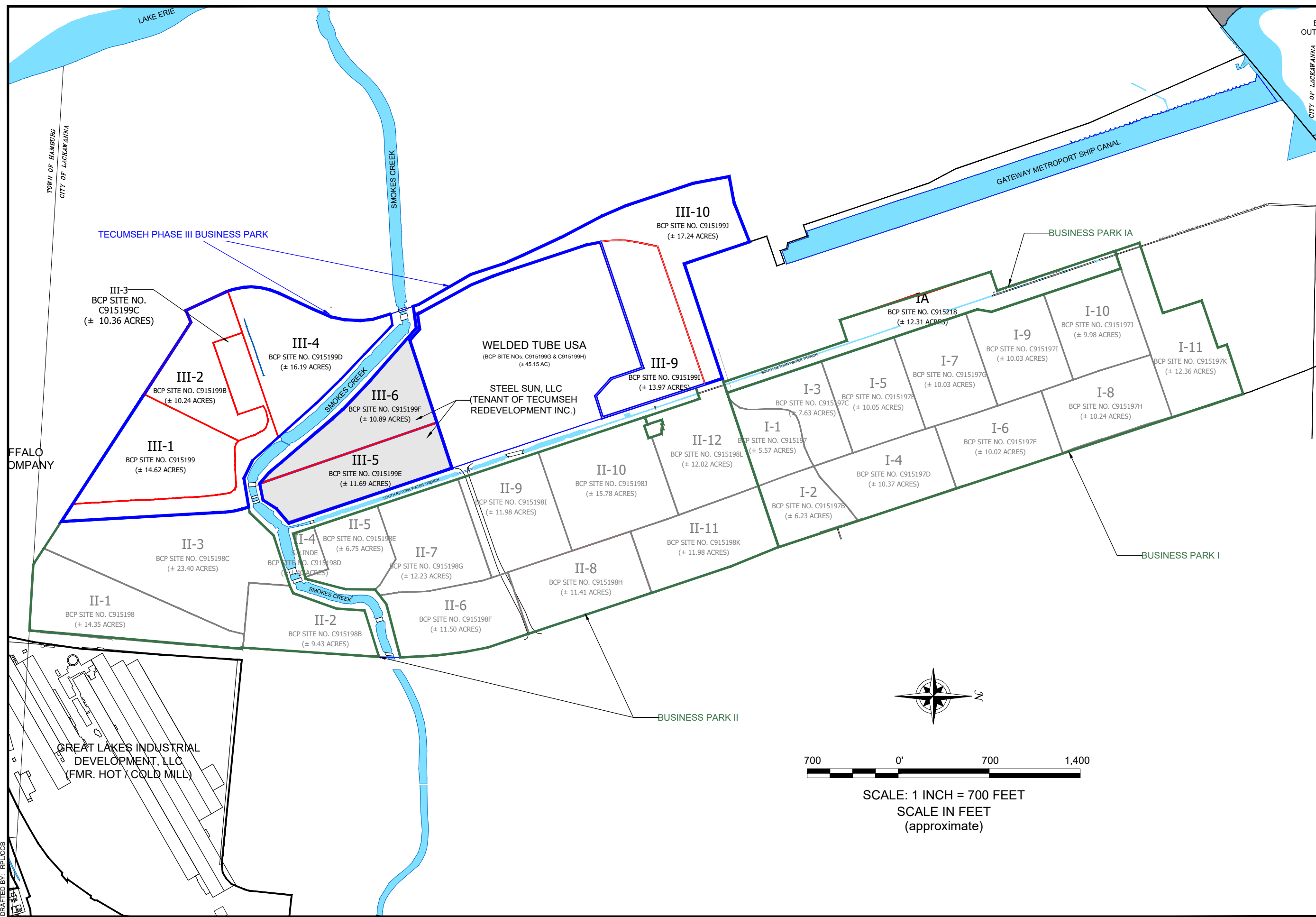

BENCHMARK
 ENVIRONMENTAL
 ENGINEERING &
 SCIENCE, PLLC

2558 HAMBURG TURNPIKE
 SUITE 300
 BUFFALO, NY 14218
 (716) 856-0599

JOB NO.: 0397-020-001

BUSINESS PARK III SITE PLAN

PERIODIC REVIEW REPORT
 TECUMSEH PHASE III BUSINESS PARK
 SITES III-5 & III-6
 LACKAWANNA, NEW YORK
 PREPARED FOR
 STEEL SUN, LLC

FIGURE 2

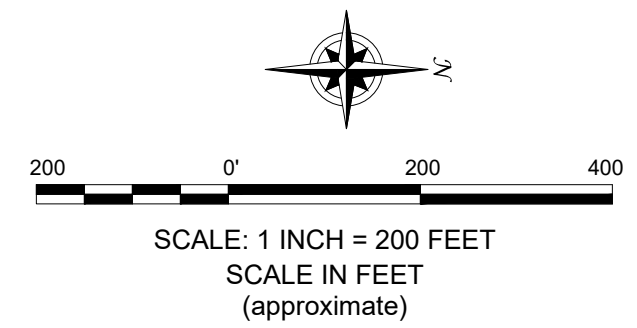
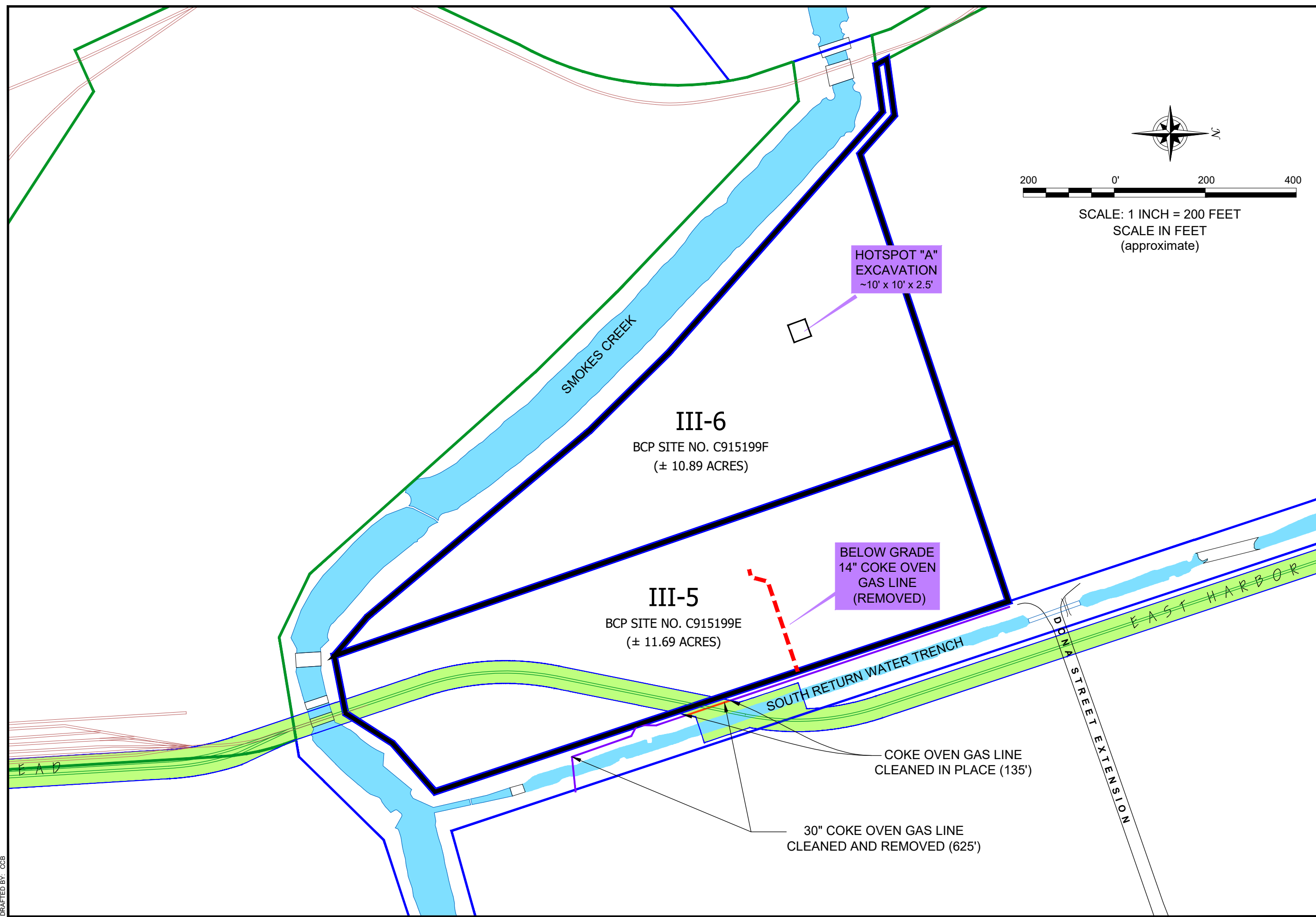

REMEDIAL ACTIONS ON PARCELS III-5 & III-6

PERIODIC REVIEW REPORT
TECUMSEH PHASE III BUSINESS PARK
SITES III-5 AND III-6
LACKAWANNA, NY
PREPARED FOR
STEEL SUN, LLC

FIGURE 3

BENCHMARK
ENVIRONMENTAL
ENGINEERING &
SCIENCE, PLLC
2558 HAMBURG TURNPIKE
SUITE 300
BUFFALO, NY 14218
(716) 856-0599

JOB NO.: B0397-020-001

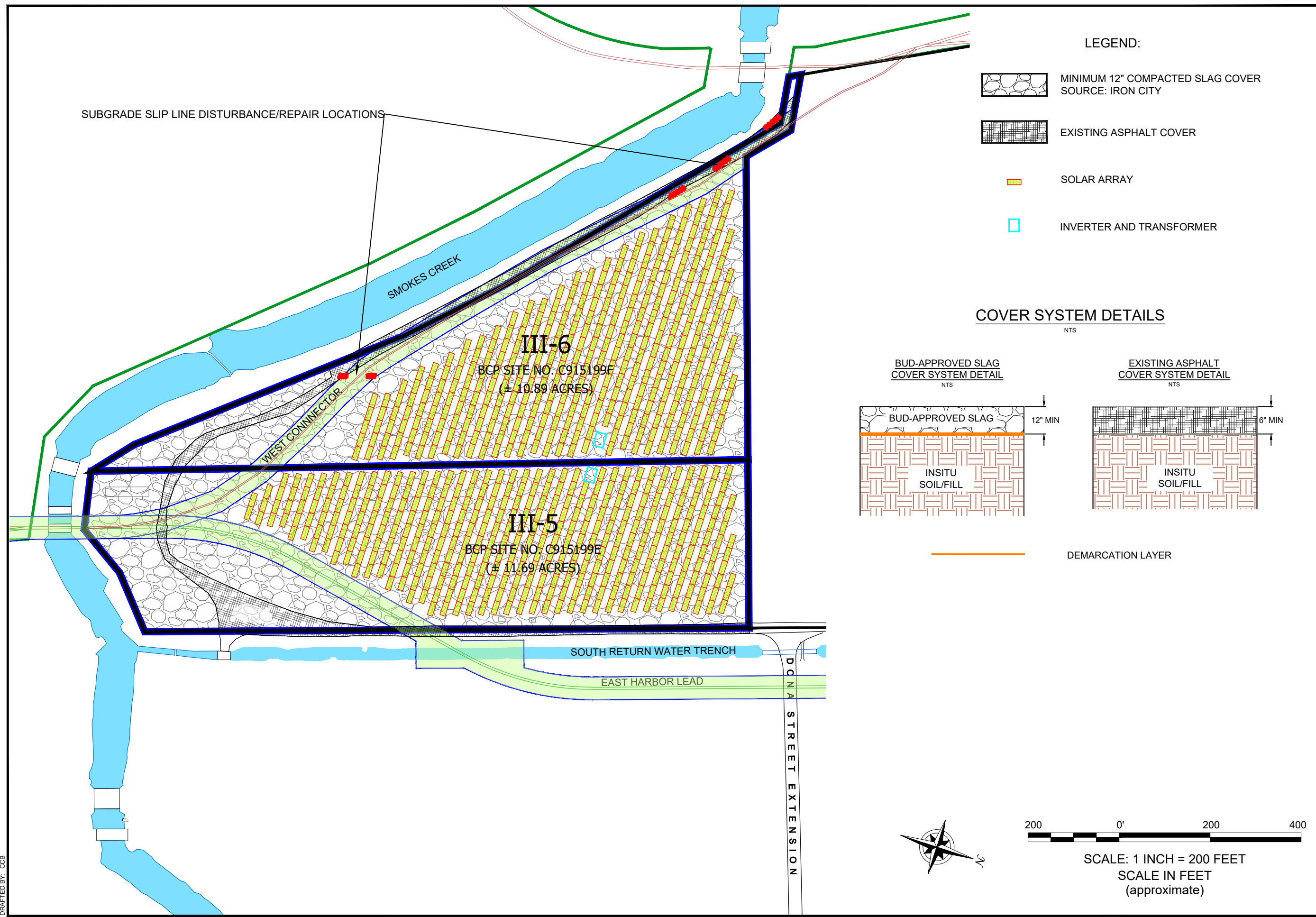

SITE PLAN (POST REMEDIATION IMPROVEMENTS)

PERIODIC REVIEW REPORT
TECUMSEH PHASE III BUSINESS PARK
SITES III-5 & III-6
LACKAWANNA, NEW YORK
PREPARED FOR
STEEL SUN, LLC

FIGURE 4

APPENDIX A

INSTITUTIONAL & ENGINEERING CONTROLS CERTIFICATION FORMS

APPENDIX A1

SITE III-5



**Enclosure 2
NEW YORK STATE DEPARTMENT OF ENVIRONMENTAL CONSERVATION
Site Management Periodic Review Report Notice
Institutional and Engineering Controls Certification Form**



Site No.	C915199E	Site Details	Box 1
-----------------	-----------------	---------------------	--------------

Site Name Site III-5 Tecumseh Phase III Business Park

Site Address: 2303 Hamburg Turnpike Zip Code: 14218
City/Town: Lackawanna
County: Erie
Site Acreage: 11.7

Reporting Period: March 15, 2018 to March 15, 2020

- | | YES | NO |
|--------------------------------------------------------------------------------------------------------------------------------------------------------------------|--------------------------|--------------------------|
| 1. Is the information above correct? | <input type="checkbox"/> | <input type="checkbox"/> |
| If NO, include handwritten above or on a separate sheet. | | |
| 2. Has some or all of the site property been sold, subdivided, merged, or undergone a tax map amendment during this Reporting Period? | <input type="checkbox"/> | <input type="checkbox"/> |
| 3. Has there been any change of use at the site during this Reporting Period (see 6NYCRR 375-1.11(d))? | <input type="checkbox"/> | <input type="checkbox"/> |
| 4. Have any federal, state, and/or local permits (e.g., building, discharge) been issued for or at the property during this Reporting Period? | <input type="checkbox"/> | <input type="checkbox"/> |
| If you answered YES to questions 2 thru 4, include documentation or evidence that documentation has been previously submitted with this certification form. | | |
| 5. Is the site currently undergoing development? | <input type="checkbox"/> | <input type="checkbox"/> |

- | | YES | NO |
|--------------------------------------------------------------------------------------------------|--------------------------|--------------------------|
| 6. Is the current site use consistent with the use(s) listed below?
Commercial and Industrial | <input type="checkbox"/> | <input type="checkbox"/> |
| 7. Are all ICs/ECs in place and functioning as designed? | <input type="checkbox"/> | <input type="checkbox"/> |

IF THE ANSWER TO EITHER QUESTION 6 OR 7 IS NO, sign and date below and DO NOT COMPLETE THE REST OF THIS FORM. Otherwise continue.

A Corrective Measures Work Plan must be submitted along with this form to address these issues.

Signature of Owner, Remedial Party or Designated Representative

Date

Box 2A

YES NO

8. Has any new information revealed that assumptions made in the Qualitative Exposure Assessment regarding offsite contamination are no longer valid?

If you answered YES to question 8, include documentation or evidence that documentation has been previously submitted with this certification form.

9. Are the assumptions in the Qualitative Exposure Assessment still valid?
(The Qualitative Exposure Assessment must be certified every five years)

If you answered NO to question 9, the Periodic Review Report must include an updated Qualitative Exposure Assessment based on the new assumptions.

SITE NO. C915199E

Box 3**Description of Institutional Controls**Parcel**a portion of 141.11-1-50**Owner

Tecumseh Redevelopment Inc.

Institutional Control

Ground Water Use Restriction
Soil Management Plan
Landuse Restriction
Monitoring Plan
Site Management Plan
IC/EC Plan

Institutional Control Description:

Adherence to Site Management Plan (SMP)
Restriction to commercial re-use
Prohibition of groundwater use
Allowance for Departmental access
Requires a Periodic Review and Report

Box 4**Description of Engineering Controls**Parcel**a portion of 141.11-1-50**Engineering Control

Cover System

Engineering Control Description:

Beneficial Use Determination (Slag) cover over 5 acres

Periodic Review Report (PRR) Certification Statements

1. I certify by checking "YES" below that:

a) the Periodic Review report and all attachments were prepared under the direction of, and reviewed by, the party making the certification;

b) to the best of my knowledge and belief, the work and conclusions described in this certification are in accordance with the requirements of the site remedial program, and generally accepted engineering practices; and the information presented is accurate and complete.

YES NO

2. If this site has an IC/EC Plan (or equivalent as required in the Decision Document), for each Institutional or Engineering control listed in Boxes 3 and/or 4, I certify by checking "YES" below that all of the following statements are true:

(a) the Institutional Control and/or Engineering Control(s) employed at this site is unchanged since the date that the Control was put in-place, or was last approved by the Department;

(b) nothing has occurred that would impair the ability of such Control, to protect public health and the environment;

(c) access to the site will continue to be provided to the Department, to evaluate the remedy, including access to evaluate the continued maintenance of this Control;

(d) nothing has occurred that would constitute a violation or failure to comply with the Site Management Plan for this Control; and

(e) if a financial assurance mechanism is required by the oversight document for the site, the mechanism remains valid and sufficient for its intended purpose established in the document.

YES NO

IF THE ANSWER TO QUESTION 2 IS NO, sign and date below and DO NOT COMPLETE THE REST OF THIS FORM. Otherwise continue.

A Corrective Measures Work Plan must be submitted along with this form to address these issues.

Signature of Owner, Remedial Party or Designated Representative

Date

IC CERTIFICATIONS
SITE NO. C915199E

Box 6

SITE OWNER OR DESIGNATED REPRESENTATIVE SIGNATURE

I certify that all information and statements in Boxes 1,2, and 3 are true. I understand that a false statement made herein is punishable as a Class "A" misdemeanor, pursuant to Section 210.45 of the Penal Law.

I _____ at _____,
print name print business address

am certifying as _____ (Owner or Remedial Party)

for the Site named in the Site Details Section of this form.

Thomas C. Biddinger

4/8/20

Signature of Owner, Remedial Party, or Designated Representative
Rendering Certification

Date

IC/EC CERTIFICATIONS

Box 7

Professional Engineer Signature

I certify that all information in Boxes 4 and 5 are true. I understand that a false statement made herein is punishable as a Class "A" misdemeanor, pursuant to Section 210.45 of the Penal Law.

Thomas H. Forbes, P.E. at Benchmark Environmental Engineering & Science, PLLC
2558 Hamburg Turnpike, Buffalo, NY 14218
print name print business address

am certifying as a Professional Engineer for the Owner
(Owner or Remedial Party)

Signature of Professional Engineer, for the Owner or Remedial Party, Rendering Certification



4-13-20

Date

APPENDIX A2

SITE III-6



Enclosure 2
NEW YORK STATE DEPARTMENT OF ENVIRONMENTAL CONSERVATION
Site Management Periodic Review Report Notice
Institutional and Engineering Controls Certification Form



Site No.	C915199F	Site Details	Box 1
-----------------	-----------------	---------------------	--------------

Site Name Site III-6 Tecumseh Phase III Business Park

Site Address: 2303 Hamburg Turnpike Zip Code: 14218
 City/Town: Lackawanna
 County: Erie
 Site Acreage: 10.9

Reporting Period: March 15, 2018 to March 15, 2020

- | | YES | NO |
|--------------------------------------------------------------------------------------------------------------------------------------------------------------------|--------------------------|--------------------------|
| 1. Is the information above correct? | <input type="checkbox"/> | <input type="checkbox"/> |
| If NO, include handwritten above or on a separate sheet. | | |
| 2. Has some or all of the site property been sold, subdivided, merged, or undergone a tax map amendment during this Reporting Period? | <input type="checkbox"/> | <input type="checkbox"/> |
| 3. Has there been any change of use at the site during this Reporting Period (see 6NYCRR 375-1.11(d))? | <input type="checkbox"/> | <input type="checkbox"/> |
| 4. Have any federal, state, and/or local permits (e.g., building, discharge) been issued for or at the property during this Reporting Period? | <input type="checkbox"/> | <input type="checkbox"/> |
| If you answered YES to questions 2 thru 4, include documentation or evidence that documentation has been previously submitted with this certification form. | | |
| 5. Is the site currently undergoing development? | <input type="checkbox"/> | <input type="checkbox"/> |

- | | YES | NO |
|--------------------------------------------------------------------------------------------------|--------------------------|--------------------------|
| Box 2 | | |
| 6. Is the current site use consistent with the use(s) listed below?
Commercial and Industrial | <input type="checkbox"/> | <input type="checkbox"/> |
| 7. Are all ICs/ECs in place and functioning as designed? | <input type="checkbox"/> | <input type="checkbox"/> |

IF THE ANSWER TO EITHER QUESTION 6 OR 7 IS NO, sign and date below and DO NOT COMPLETE THE REST OF THIS FORM. Otherwise continue.

A Corrective Measures Work Plan must be submitted along with this form to address these issues.

 Signature of Owner, Remedial Party or Designated Representative

 Date

Box 2A

YES NO

8. Has any new information revealed that assumptions made in the Qualitative Exposure Assessment regarding offsite contamination are no longer valid?

If you answered YES to question 8, include documentation or evidence that documentation has been previously submitted with this certification form.

9. Are the assumptions in the Qualitative Exposure Assessment still valid?
(The Qualitative Exposure Assessment must be certified every five years)

If you answered NO to question 9, the Periodic Review Report must include an updated Qualitative Exposure Assessment based on the new assumptions.

SITE NO. C915199F

Box 3**Description of Institutional Controls**Parcel**a portion of 141.11-1-50**Owner

Tecumseh Redevelopment Inc.

Institutional Control

Ground Water Use Restriction
Soil Management Plan
Landuse Restriction
Monitoring Plan
Site Management Plan

IC/EC Plan

Institutional Control Description:

Adherence to Site Management Plan (SMP)
Restriction to commercial re-use
Prohibition of groundwater use
Allowance for Departmental access
Requires a Periodic Review and Report

Box 4**Description of Engineering Controls**Parcel**a portion of 141.11-1-50**Engineering Control

Cover System

Engineering Control Description:

Beneficial Use Determination (Slag) cover over 5 acres

Periodic Review Report (PRR) Certification Statements

1. I certify by checking "YES" below that:

a) the Periodic Review report and all attachments were prepared under the direction of, and reviewed by, the party making the certification;

b) to the best of my knowledge and belief, the work and conclusions described in this certification are in accordance with the requirements of the site remedial program, and generally accepted engineering practices; and the information presented is accurate and complete.

YES NO

2. If this site has an IC/EC Plan (or equivalent as required in the Decision Document), for each Institutional or Engineering control listed in Boxes 3 and/or 4, I certify by checking "YES" below that all of the following statements are true:

(a) the Institutional Control and/or Engineering Control(s) employed at this site is unchanged since the date that the Control was put in-place, or was last approved by the Department;

(b) nothing has occurred that would impair the ability of such Control, to protect public health and the environment;

(c) access to the site will continue to be provided to the Department, to evaluate the remedy, including access to evaluate the continued maintenance of this Control;

(d) nothing has occurred that would constitute a violation or failure to comply with the Site Management Plan for this Control; and

(e) if a financial assurance mechanism is required by the oversight document for the site, the mechanism remains valid and sufficient for its intended purpose established in the document.

YES NO

IF THE ANSWER TO QUESTION 2 IS NO, sign and date below and DO NOT COMPLETE THE REST OF THIS FORM. Otherwise continue.

A Corrective Measures Work Plan must be submitted along with this form to address these issues.

Signature of Owner, Remedial Party or Designated Representative

Date

IC CERTIFICATIONS
SITE NO. C915199F

Box 6

SITE OWNER OR DESIGNATED REPRESENTATIVE SIGNATURE

I certify that all information and statements in Boxes 1,2, and 3 are true. I understand that a false statement made herein is punishable as a Class "A" misdemeanor, pursuant to Section 210.45 of the Penal Law.

I _____ at _____,
print name print business address

am certifying as _____ (Owner or Remedial Party)

for the Site named in the Site Details Section of this form.

Thomas C. Biddinger
Signature of Owner, Remedial Party, or Designated Representative
Rendering Certification

4/8/20
Date

IC/EC CERTIFICATIONS

Box 7

Qualified Environmental Professional Signature

I certify that all information in Boxes 4 and 5 are true. I understand that a false statement made herein is punishable as a Class "A" misdemeanor, pursuant to Section 210.45 of the Penal Law.

I Thomas H. Forbes, P.E. at TurnKey Environmental Restoration, LLC
2558 Hamburg Turnpike, Buffalo, NY 14218
print name print business address

I am certifying as a Qualified Environmental Professional for the Owner
(Owner or Remedial Party)

Signature of Qualified Environmental Professional, for
the Owner or Remedial Party, Rendering Certification



4-13-20
Date

APPENDIX B

SITE PHOTOLOG



Client Name: Steel Sun, LLC		Site Location: Tecumseh Phase III Business Park Sites III 5 & III 6	Project No.: 0397-020-001
Photo No. 1	Date 06/07/18		
Direction Photo Taken: Northwest			
Description: Bethlehem Steel Rail Improvement Phase II Project - Uncovering the existing 54-inch non-potable waterline and stockpiling subgrade materials.			

Photo No. 2	Date 06/25/18		
Direction Photo Taken: Northeast			
Description: Bethlehem Steel Rail Improvement Phase II Project - Preparation for slip line with 42-inch HDPE pipe.			

Client Name: Steel Sun, LLC		Site Location: Tecumseh Phase III Business Park Sites III 5 & III 6	Project No.: 0397-020-001
Photo No. 3	Date 06/27/18		
Direction Photo Taken: North			
Description: Bethlehem Steel Rail Improvement Phase II Project - Slip line with 42-inch HDPE pipe.			

Photo No. 4	Date 06/26/18	
Direction Photo Taken: East		
Description: Bethlehem Steel Rail Improvement Phase II Project - Slip line with 42-inch HDPE pipe.		

Client Name: Steel Sun, LLC		Site Location: Tecumseh Phase III Business Park Sites III 5 & III 6	Project No.: 0397-020-001
Photo No. 5	Date 02/24/20		
Direction Photo Taken: West			
Description: Site Inspection - Cover system with solar panels.			

Photo No. 6	Date 02/24/20	
Direction Photo Taken: West		
Description: Site Inspection - Cover system with East Harbor Lead Railroad and solar panels.		



Client Name: Steel Sun, LLC		Site Location: Tecumseh Phase III Business Park Sites III 5 & III 6	Project No.: 0397-020-001
Photo No. 7	Date 02/24/20		
Direction Photo Taken: Northwest			
Description: Site Inspection - Cover system with West Connector Railroad and solar panels.			

Photo No. 8	Date 02/24/20	
Direction Photo Taken: Northeast		
Description: Site Inspection - Cover system with West Connector Railroad and solar panels.		

Client Name: Steel Sun, LLC		Site Location: Tecumseh Phase III Business Park Sites III 5 & III 6	Project No.: 0397-020-001
Photo No. 9	Date 02/24/20		
Direction Photo Taken: South			
Description: Site Inspection - Cover system with solar panels.			

APPENDIX C

CAMP DATA

Timestamp (America/New_York)	Location	VOC (TWA) (AVG 15m) (ppm)	Mass Conc. Total (AVG 15m) (mg/m ³)
5/18/2018 8:43		0	
5/18/2018 8:44		0	0.004
5/18/2018 8:45	42.81136;-78.85462	0	0.003
5/18/2018 8:46		0	0.0027
5/18/2018 8:47		0	0.0028
5/18/2018 8:48		0	0.0028
5/18/2018 8:49		0	0.0027
5/18/2018 8:50		0	0.0026
5/18/2018 8:50	42.81137;-78.85464		
5/18/2018 8:51		0	0.0025
5/18/2018 8:52		0	0.0024
5/18/2018 8:53		0	0.0024
5/18/2018 8:54		0	0.0024
5/18/2018 8:55		0	0.0023
5/18/2018 8:55	42.81114;-78.85463		
5/18/2018 8:56		0.0001	0.0023
5/18/2018 8:57		0.0001	0.0023
5/18/2018 8:58		0.0002	0.0023
5/18/2018 8:59		0.0003	0.0022
5/18/2018 9:00	42.81138;-78.85462	0.0003	0.0022
5/18/2018 9:01		0.0004	0.0023
5/18/2018 9:02		0.0005	0.0023
5/18/2018 9:03		0.0006	0.0022
5/18/2018 9:04		0.0007	0.0022
5/18/2018 9:05	42.81114;-78.85464	0.0009	0.0022
5/18/2018 9:06		0.001	0.0022
5/18/2018 9:07		0.0011	0.0022
5/18/2018 9:08		0.0013	0.0022
5/18/2018 9:09		0.0014	0.0022
5/18/2018 9:10	42.81139;-78.85458	0.0016	0.0022
5/18/2018 9:11		0.0017	0.0022
5/18/2018 9:12		0.0019	0.0023
5/18/2018 9:13		0.002	0.0022
5/18/2018 9:14		0.0021	0.0022
5/18/2018 9:15		0.0023	0.0022
5/18/2018 9:15	42.81141;-78.85459		
5/18/2018 9:16		0.0025	0.0021
5/18/2018 9:17		0.0027	0.0021
5/18/2018 9:18		0.0028	0.0021
5/18/2018 9:19		0.0029	0.0021
5/18/2018 9:20	42.81138;-78.8546	0.0031	0.0021
5/18/2018 9:21		0.0033	0.0021
5/18/2018 9:22		0.0035	0.0021
5/18/2018 9:23		0.0037	0.0021
5/18/2018 9:24		0.0039	0.0021
5/18/2018 9:25	42.81137;-78.85463	0.004	0.0021
5/18/2018 9:26		0.0042	0.0021
5/18/2018 9:27		0.0044	0.002
5/18/2018 9:28		0.0046	0.002
5/18/2018 9:29		0.0048	0.002
5/18/2018 9:30	42.81133;-78.8546	0.005	0.002
5/18/2018 9:31		0.0052	0.002
5/18/2018 9:32		0.0054	0.002
5/18/2018 9:33		0.0056	0.002
5/18/2018 9:34		0.0058	0.002
5/18/2018 9:35	42.81134;-78.85461	0.0061	0.002
5/18/2018 9:36		0.0063	0.002
5/18/2018 9:37		0.0065	0.002

Timestamp (America/New_York)	Location	VOC (TWA) (AVG 15m) (ppm)	Mass Conc. Total (AVG 15m) (mg/m ³)
5/18/2018 9:38		0.0067	0.002
5/18/2018 9:39		0.0069	0.002
5/18/2018 9:40	42.81135;-78.85466	0.0071	0.002
5/18/2018 9:41		0.0073	0.002
5/18/2018 9:42		0.0075	0.002
5/18/2018 9:43		0.0077	0.002
5/18/2018 9:44		0.008	0.002
5/18/2018 9:45	42.81135;-78.85467	0.0083	0.002
5/18/2018 9:46		0.0085	0.002
5/18/2018 9:47		0.0087	0.002
5/18/2018 9:48		0.0089	0.002
5/18/2018 9:49		0.0092	0.002
5/18/2018 9:50	42.81133;-78.85467	0.0094	0.002
5/18/2018 9:51		0.0096	0.002
5/18/2018 9:52		0.0099	0.002
5/18/2018 9:53		0.0101	0.002
5/18/2018 9:54		0.0104	0.002
5/18/2018 9:55	42.81129;-78.85466	0.0106	0.0021
5/18/2018 9:56		0.0109	0.0021
5/18/2018 9:57		0.0111	0.0021
5/18/2018 9:58		0.0114	0.0021
5/18/2018 9:59		0.0116	0.0022
5/18/2018 10:00	42.81128;-78.85467	0.0119	0.0022
5/18/2018 10:01		0.0121	0.0022
5/18/2018 10:02		0.0124	0.0022
5/18/2018 10:03		0.0126	0.0022
5/18/2018 10:04		0.0129	0.0022
5/18/2018 10:05	42.81126;-78.85465	0.0131	0.0023
5/18/2018 10:06		0.0134	0.0023
5/18/2018 10:07		0.0136	0.0023
5/18/2018 10:08		0.0139	0.0023
5/18/2018 10:09		0.0141	0.0023
5/18/2018 10:10	42.81128;-78.8546	0.0144	0.0021
5/18/2018 10:11		0.0147	0.0021
5/18/2018 10:12		0.0149	0.0022
5/18/2018 10:13		0.0152	0.0026
5/18/2018 10:14		0.0155	0.0025
5/18/2018 10:15	42.81129;-78.85462	0.0157	0.0025
5/18/2018 10:16		0.016	0.0025
5/18/2018 10:17		0.0163	0.0025
5/18/2018 10:18		0.0166	0.0026
5/18/2018 10:19		0.0169	0.0027
5/18/2018 10:20	42.81128;-78.85467	0.0171	0.0026
5/18/2018 10:21		0.0174	0.0026
5/18/2018 10:22		0.0177	0.0026
5/18/2018 10:23		0.018	0.0026
5/18/2018 10:24		0.0183	0.0026
5/18/2018 10:25	42.81129;-78.85468	0.0186	0.0027
5/18/2018 10:26		0.0189	0.0027
5/18/2018 10:27		0.0191	0.0026
5/18/2018 10:28		0.0194	0.0022
5/18/2018 10:29		0.0197	0.0023
5/18/2018 10:30	42.81127;-78.8547	0.02	0.0023
5/18/2018 10:31		0.0203	0.0023
5/18/2018 10:32		0.0206	0.0023
5/18/2018 10:33		0.0209	0.0022
5/18/2018 10:34		0.0211	0.0021
5/18/2018 10:35	42.81128;-78.85468	0.0214	0.0021

Timestamp (America/New_York)	Location	VOC (TWA) (AVG 15m) (ppm)	Mass Conc. Total (AVG 15m) (mg/m ³)
5/18/2018 10:36		0.0217	0.0022
5/18/2018 10:37		0.022	0.0023
5/18/2018 10:38		0.0223	0.0023
5/18/2018 10:39		0.0226	0.0023
5/18/2018 10:40	42.81127;-78.85466	0.0229	0.0023
5/18/2018 10:41		0.0231	0.0023
5/18/2018 10:42		0.0235	0.0024
5/18/2018 10:43		0.0238	0.0024
5/18/2018 10:44		0.0241	0.0023
5/18/2018 10:45	42.81129;-78.85464	0.0243	0.0023
5/18/2018 10:46		0.0247	0.0023
5/18/2018 10:47		0.0249	0.0025
5/18/2018 10:48		0.0252	0.0025
5/18/2018 10:49		0.0255	0.0025
5/18/2018 10:50	42.81129;-78.85464	0.0259	0.0027
5/18/2018 10:51		0.0261	0.0026
5/18/2018 10:52		0.0265	0.0025
5/18/2018 10:53		0.0268	0.0026
5/18/2018 10:54		0.0271	0.0028
5/18/2018 10:55	42.81128;-78.85464	0.0273	0.0029
5/18/2018 10:56		0.0277	0.0029
5/18/2018 10:57		0.0279	0.0027
5/18/2018 10:58		0.0282	0.0027
5/18/2018 10:59		0.0285	0.0027
5/18/2018 11:00	42.81129;-78.85462	0.0289	0.0027
5/18/2018 11:01		0.0291	0.0027
5/18/2018 11:02		0.0295	0.0026
5/18/2018 11:03		0.0298	0.0026
5/18/2018 11:04		0.0301	0.0025
5/18/2018 11:05	42.81129;-78.85461	0.0304	0.0024
5/18/2018 11:06		0.0307	0.0024
5/18/2018 11:07		0.031	0.0025
5/18/2018 11:08		0.0313	0.0023
5/18/2018 11:09		0.0317	0.0021
5/18/2018 11:10	42.81129;-78.85462	0.032	0.0021
5/18/2018 11:11		0.0323	0.0021
5/18/2018 11:12		0.0326	0.0021
5/18/2018 11:13		0.0329	0.0021
5/18/2018 11:14		0.0332	0.0021
5/18/2018 11:15	42.81113;-78.85461	0.0335	0.0021
5/18/2018 11:16		0.0339	0.0021
5/18/2018 11:17		0.0341	0.0021
5/18/2018 11:18		0.0345	0.0021
5/18/2018 11:19		0.0348	0.0022
5/18/2018 11:20	42.81113;-78.85461	0.0351	0.0022
5/18/2018 11:21		0.0353	0.0022
5/18/2018 11:22		0.0357	0.0022
5/18/2018 11:23		0.0359	0.0023
5/18/2018 11:24		0.0362	0.0023
5/18/2018 11:25	42.81131;-78.85462	0.0365	0.0024
5/18/2018 11:26		0.0369	0.0023
5/18/2018 11:27		0.0371	0.0023
5/18/2018 11:28		0.0375	0.0023
5/18/2018 11:29		0.0378	0.0023
5/18/2018 11:30	42.81131;-78.85461	0.0381	0.0023
5/18/2018 11:31		0.0383	0.0023
5/18/2018 11:32		0.0387	0.0024
5/18/2018 11:33		0.0389	0.0024

Timestamp (America/New_York)	Location	VOC (TWA) (AVG 15m) (ppm)	Mass Conc. Total (AVG 15m) (mg/m ³)
5/18/2018 11:34		0.0392	0.0023
5/18/2018 11:35	42.81131;-78.85461	0.0395	0.0024
5/18/2018 11:36		0.0399	0.0025
5/18/2018 11:37		0.0401	0.0025
5/18/2018 11:38		0.0405	0.0025
5/18/2018 11:39		0.0408	0.0024
5/18/2018 11:40	42.81133;-78.85462	0.0411	0.0024
5/18/2018 11:41		0.0413	0.0025
5/18/2018 11:42		0.0417	0.0025
5/18/2018 11:43		0.0419	0.0025
5/18/2018 11:44		0.0422	0.0025
5/18/2018 11:45	42.81134;-78.85463	0.0425	0.0025
5/18/2018 11:46		0.0429	0.0025
5/18/2018 11:47		0.0431	0.0025
5/18/2018 11:48		0.0435	0.0025
5/18/2018 11:49		0.0438	0.0025
5/18/2018 11:50	42.81132;-78.85462	0.0441	0.0025
5/18/2018 11:51		0.0444	0.0025
5/18/2018 11:52		0.0447	0.0025
5/18/2018 11:53		0.045	0.0025
5/18/2018 11:54		0.0453	0.0026
5/18/2018 11:55	42.81133;-78.85463	0.0456	0.0025
5/18/2018 11:56		0.0459	0.0025
5/18/2018 11:57		0.0462	0.0027
5/18/2018 11:58		0.0465	0.0028
5/18/2018 11:59		0.0469	0.0029
5/18/2018 12:00	42.81133;-78.85465	0.0471	0.0029
5/18/2018 12:01		0.0475	0.0029
5/18/2018 12:02		0.0478	0.0029
5/18/2018 12:03		0.0481	0.003
5/18/2018 12:04		0.0483	0.003
5/18/2018 12:05	42.81133;-78.85463	0.0487	0.003
5/18/2018 12:06		0.0489	0.0029
5/18/2018 12:07		0.0492	0.0029
5/18/2018 12:08		0.0495	0.0029
5/18/2018 12:09		0.0499	0.0029
5/18/2018 12:10	42.81133;-78.85463	0.0501	0.0029
5/18/2018 12:11		0.0505	0.0029
5/18/2018 12:12		0.0508	0.0028
5/18/2018 12:13		0.0511	0.0027
5/18/2018 12:14		0.0513	0.0027
5/18/2018 12:15	42.81133;-78.85462	0.0517	0.0028
5/18/2018 12:16		0.0519	0.0028
5/18/2018 12:17		0.0522	0.0028
5/18/2018 12:18		0.0525	0.0028
5/18/2018 12:19		0.0529	0.0029
5/18/2018 12:20	42.81131;-78.85468	0.0531	0.0029
5/18/2018 12:21		0.0535	0.0029
5/18/2018 12:22		0.0538	0.0029
5/18/2018 12:23		0.0541	0.0029
5/18/2018 12:24		0.0543	0.0029
5/18/2018 12:25	42.81125;-78.85466	0.0547	0.003
5/18/2018 12:26		0.0549	0.0031
5/18/2018 12:27		0.0552	0.0031
5/18/2018 12:28		0.0555	0.0033
5/18/2018 12:29		0.0559	0.0034
5/18/2018 12:30	42.81128;-78.85468	0.0561	0.0034
5/18/2018 12:31		0.0564	0.0034

Timestamp (America/New_York)	Location	VOC (TWA) (AVG 15m) (ppm)	Mass Conc. Total (AVG 15m) (mg/m ³)
5/18/2018 12:32		0.0567	0.0035
5/18/2018 12:33		0.057	0.0035
5/18/2018 12:34		0.0573	0.0035
5/18/2018 12:35	42.81133;-78.85468	0.0576	0.0035
5/18/2018 12:36		0.0579	0.0035
5/18/2018 12:37		0.0581	0.0035
5/18/2018 12:38		0.0584	0.0035
5/18/2018 12:39		0.0587	0.0035
5/18/2018 12:40	42.81129;-78.85466	0.059	0.0035
5/18/2018 12:41		0.0593	0.0034
5/18/2018 12:42		0.0596	0.0034
5/18/2018 12:43		0.0599	0.0033
5/18/2018 12:44		0.0601	0.0032
5/18/2018 12:45	42.81127;-78.85464	0.0604	0.0032
5/18/2018 12:46		0.0607	0.0033
5/18/2018 12:47		0.061	0.0032
5/18/2018 12:48		0.0613	0.0032
5/18/2018 12:49		0.0616	0.0032
5/18/2018 12:50	42.81129;-78.85465	0.0619	0.0033
5/18/2018 12:51		0.0621	0.0033
5/18/2018 12:52		0.0624	0.0033
5/18/2018 12:53		0.0627	0.0033
5/18/2018 12:54		0.063	0.0033
5/18/2018 12:55	42.81126;-78.85464	0.0633	0.0034
5/18/2018 12:56		0.0635	0.0035
5/18/2018 12:57		0.0638	0.0035
5/18/2018 12:58		0.0641	0.0036
5/18/2018 12:59		0.0643	0.0036
5/18/2018 13:00	42.81124;-78.85464	0.0647	0.0037
5/18/2018 13:01		0.0649	0.0036
5/18/2018 13:02		0.0652	0.0035
5/18/2018 13:03		0.0655	0.0035
5/18/2018 13:04		0.0657	0.0036
5/18/2018 13:05	42.81124;-78.85462	0.066	0.0035
5/18/2018 13:06		0.0663	0.0035
5/18/2018 13:07		0.0666	0.0035
5/18/2018 13:08		0.0669	0.0035
5/18/2018 13:09		0.0671	0.0035
5/18/2018 13:10	42.81124;-78.85461	0.0674	0.0035
5/18/2018 13:11		0.0677	0.0034
5/18/2018 13:12		0.068	0.0033
5/18/2018 13:13		0.0683	0.0032
5/18/2018 13:14		0.0686	0.0033
5/18/2018 13:15	42.81125;-78.85459	0.0689	0.0032
5/18/2018 13:16		0.0691	0.0033
5/18/2018 13:17		0.0694	0.0033
5/18/2018 13:18		0.0697	0.0033
5/18/2018 13:19		0.07	0.0033
5/18/2018 13:20	42.81126;-78.85459	0.0703	0.0033
5/18/2018 13:21		0.0706	0.0033
5/18/2018 13:22		0.0709	0.0035
5/18/2018 13:23		0.0711	0.0035
5/18/2018 13:24		0.0714	0.0034
5/18/2018 13:25	42.81125;-78.85462	0.0717	0.0035
5/18/2018 13:26		0.072	0.0035
5/18/2018 13:27		0.0723	0.0035
5/18/2018 13:28		0.0725	0.0035
5/18/2018 13:29		0.0728	0.0035

Timestamp (America/New_York)	Location	VOC (TWA) (AVG 15m) (ppm)	Mass Conc. Total (AVG 15m) (mg/m ³)
5/18/2018 13:30	42.81124;-78.85464	0.0731	0.0035
5/18/2018 13:31		0.0733	0.0034
5/18/2018 13:32		0.0737	0.0034
5/18/2018 13:33		0.0739	0.0034
5/18/2018 13:34		0.0742	0.0035
5/18/2018 13:35	42.81125;-78.85465	0.0745	0.0035
5/18/2018 13:36		0.0747	0.0034
5/18/2018 13:37		0.075	0.0033
5/18/2018 13:38		0.0753	0.0033
5/18/2018 13:39		0.0755	0.0033
5/18/2018 13:40	42.81128;-78.85461	0.0758	0.0033
5/18/2018 13:41		0.0761	0.0034
5/18/2018 13:42		0.0763	0.0034
5/18/2018 13:43		0.0766	0.0033
5/18/2018 13:44		0.0769	0.0033
5/18/2018 13:45	42.81123;-78.85461	0.0771	0.0033
5/18/2018 13:46		0.0774	0.0033
5/18/2018 13:47		0.0776	0.0033
5/18/2018 13:48		0.0779	0.0033
5/18/2018 13:49		0.0781	0.0034
5/18/2018 13:50	42.81123;-78.85461	0.0784	0.0035
5/18/2018 13:51		0.0786	0.0035
5/18/2018 13:52		0.0789	0.0035
5/18/2018 13:53		0.0791	0.0034
5/18/2018 13:54		0.0794	0.0034
5/18/2018 13:55	42.81113;-78.8546	0.0796	0.0034
5/18/2018 13:56		0.0799	0.0033
5/18/2018 13:57		0.0801	0.0034
5/18/2018 13:58		0.0804	0.0034
5/18/2018 13:59		0.0806	0.0037
5/18/2018 14:00		0.0809	0.0037
5/18/2018 14:00	42.81126;-78.85462		
5/18/2018 14:01		0.0811	0.0037
5/18/2018 14:02		0.0814	0.0038
5/18/2018 14:03		0.0817	0.0039
5/18/2018 14:04		0.0819	0.0037
5/18/2018 14:05	42.81125;-78.85461	0.0822	0.0037
5/18/2018 14:06		0.0825	0.0037
5/18/2018 14:07		0.0827	0.0037
5/18/2018 14:08		0.083	0.0037
5/18/2018 14:09		0.0833	0.0038
5/18/2018 14:10	42.81113;-78.85463	0.0835	0.0038
5/18/2018 14:11		0.0838	0.0037
5/18/2018 14:12		0.0841	0.0037
5/18/2018 14:13		0.0843	0.0037
5/18/2018 14:14		0.0846	0.0033
5/18/2018 14:15	42.81127;-78.85464	0.0849	0.0033
5/18/2018 14:16		0.0851	0.0033
5/18/2018 14:17		0.0854	0.0033
5/18/2018 14:18		0.0856	0.0033
5/18/2018 14:19		0.0859	0.0033
5/18/2018 14:20	42.81127;-78.85464	0.0861	0.0033
5/18/2018 14:21		0.0864	0.0034
5/18/2018 14:22		0.0866	0.0035
5/18/2018 14:23		0.0869	0.0035
5/18/2018 14:24		0.0871	0.0034
5/18/2018 14:25	42.81128;-78.85464	0.0874	0.0035
5/18/2018 14:26		0.0876	0.0035

Timestamp (America/New_York)	Location	VOC (TWA) (AVG 15m) (ppm)	Mass Conc. Total (AVG 15m) (mg/m ³)
5/18/2018 14:27		0.0879	0.0035
5/18/2018 14:28		0.0881	0.0035
5/18/2018 14:29		0.0884	0.0035
5/18/2018 14:30	42.81127;-78.85465	0.0886	0.0035
5/18/2018 14:31		0.0889	0.0036
5/18/2018 14:32		0.0891	0.0035
5/18/2018 14:33		0.0894	0.0035
5/18/2018 14:34		0.0896	0.0035
5/18/2018 14:35	42.81128;-78.85464	0.0899	0.0035
5/18/2018 14:36		0.0901	0.0035
5/18/2018 14:37		0.0904	0.0035
5/18/2018 14:38		0.0906	0.0034
5/18/2018 14:39		0.0909	0.0034
5/18/2018 14:40	42.81126;-78.85463	0.0911	0.0034
5/18/2018 14:41		0.0914	0.0034
5/18/2018 14:42		0.0916	0.0035
5/18/2018 14:43		0.0919	0.0035
5/18/2018 14:44		0.0921	0.0036
5/18/2018 14:45	42.81127;-78.85466	0.0924	0.0036
5/18/2018 14:46		0.0926	0.0035
5/18/2018 14:47		0.0929	0.0036
5/18/2018 14:48		0.0931	0.0035
5/18/2018 14:49		0.0934	0.0035
5/18/2018 14:50	42.81127;-78.85464	0.0936	0.0036
5/18/2018 14:51		0.0938	0.0037
5/18/2018 14:52		0.0941	0.0037
5/18/2018 14:53		0.0943	0.0037
5/18/2018 14:54		0.0945	0.0037
5/18/2018 14:55	42.81129;-78.85464	0.0947	0.0037
5/18/2018 14:56		0.095	0.0037
5/18/2018 14:57		0.0953	0.0037
5/18/2018 14:58		0.0955	0.0036
5/18/2018 14:59		0.0957	0.0036
5/18/2018 15:00	42.81128;-78.85464	0.0959	0.0037
5/18/2018 15:01		0.0962	0.0037
5/18/2018 15:02		0.0964	0.0037
5/18/2018 15:03		0.0966	0.0037
5/18/2018 15:04		0.0969	0.0037
5/18/2018 15:05	42.81124;-78.85461	0.0971	0.0036
5/18/2018 15:06		0.0974	0.0036
5/18/2018 15:07		0.0976	0.0036
5/18/2018 15:08		0.0979	0.0036
5/18/2018 15:09		0.0981	0.0037
5/18/2018 15:10	42.81127;-78.85464	0.0984	0.0037
5/18/2018 15:11		0.0986	0.0037
5/18/2018 15:12		0.0989	0.0037
5/18/2018 15:13		0.0991	0.0038
5/18/2018 15:14		0.0994	0.0038
5/18/2018 15:15	42.81129;-78.85463	0.0996	0.0038
5/18/2018 15:16		0.0998	0.0039
5/18/2018 15:17		0.1001	0.0039
5/18/2018 15:18		0.1003	0.0039
5/18/2018 15:19		0.1005	0.0039
5/18/2018 15:20	42.81127;-78.85459	0.1007	0.0039
5/18/2018 15:21		0.101	0.0039
5/18/2018 15:22		0.1013	0.0039
5/18/2018 15:23		0.1015	0.0039
5/18/2018 15:24		0.1017	0.0039

Timestamp (America/New_York)	Location	VOC (TWA) (AVG 15m) (ppm)	Mass Conc. Total (AVG 15m) (mg/m ³)
5/18/2018 15:25	42.8113;-78.85461	0.1019	0.0039
5/18/2018 15:26		0.1022	0.0039
5/18/2018 15:27		0.1024	0.0039
5/18/2018 15:28		0.1026	0.0039
5/18/2018 15:29		0.1029	0.0039
5/18/2018 15:30	42.8113;-78.85459	0.1031	0.0039
5/18/2018 15:31		0.1034	0.0039
5/18/2018 15:32		0.1036	0.0039
5/18/2018 15:33		0.1039	0.004
5/18/2018 15:34		0.1041	0.004
5/18/2018 15:35	42.81129;-78.85459	0.1044	0.0041
5/18/2018 15:36		0.1046	0.0041
5/18/2018 15:37		0.1048	0.0041
5/18/2018 15:38		0.1051	0.0041
5/18/2018 15:39		0.1053	0.0041
5/18/2018 15:40	42.81131;-78.85461	0.1055	0.0041
5/18/2018 15:41		0.1057	0.0041
5/18/2018 15:42		0.106	0.0042
5/18/2018 15:43		0.1063	0.0042
5/18/2018 15:44		0.1065	0.0042
5/18/2018 15:45	42.8113;-78.85461	0.1067	0.0042
5/18/2018 15:46		0.1069	0.0042
5/18/2018 15:47		0.1072	0.0042
5/18/2018 15:48		0.1074	0.0042
5/18/2018 15:49		0.1076	0.0042
5/18/2018 15:50	42.8113;-78.85459	0.1078	0.0041
5/18/2018 15:51		0.1081	0.0041
5/18/2018 15:52		0.1083	0.0041
5/18/2018 15:53		0.1085	0.0041
5/18/2018 15:54		0.1087	0.0041
5/18/2018 15:55	42.81129;-78.85461	0.109	0.0041
5/18/2018 15:56		0.1093	0.0041
5/18/2018 15:57		0.1095	0.004
5/18/2018 15:58		0.1097	0.004
5/18/2018 15:59		0.1099	0.004
5/18/2018 16:00	42.8113;-78.85461	0.1101	0.004
5/18/2018 16:01		0.1103	0.004
5/18/2018 16:02		0.1105	0.004
5/18/2018 16:03		0.1107	0.004
5/18/2018 16:04		0.111	0.0041
5/18/2018 16:05	42.81131;-78.8546	0.1113	0.0041
5/18/2018 16:06		0.1115	0.0041
5/18/2018 16:07		0.1117	0.0041
5/18/2018 16:08		0.1119	0.0041
5/18/2018 16:09		0.1122	0.0041
5/18/2018 16:10	42.81132;-78.85461	0.1124	0.0041
5/18/2018 16:11		0.1126	0.0041
5/18/2018 16:12		0.1128	0.0041
5/18/2018 16:13		0.1131	0.0041
5/18/2018 16:14		0.1133	0.0041
5/18/2018 16:15	42.81131;-78.8546	0.1135	0.0041
5/18/2018 16:16		0.1137	0.0041
5/18/2018 16:17		0.114	0.0041
5/18/2018 16:18		0.1143	0.0041
5/18/2018 16:19		0.1145	0.0041
5/18/2018 16:20	42.81131;-78.85464	0.1147	0.0041
5/18/2018 16:21		0.1149	0.0041
5/18/2018 16:22		0.1151	0.0041

Timestamp (America/New_York)	Location	VOC (TWA) (AVG 15m) (ppm)	Mass Conc. Total (AVG 15m) (mg/m ³)
5/18/2018 16:23		0.1153	0.0041
5/18/2018 16:24		0.1155	0.0041
5/18/2018 16:25	42.81131;-78.85461	0.1157	0.0041
5/18/2018 16:26		0.1159	0.004
5/18/2018 16:27		0.1162	0.004
5/18/2018 16:28		0.1164	0.004
5/18/2018 16:29		0.1166	0.0041
5/18/2018 16:30	42.81129;-78.8546	0.1168	0.0041
5/18/2018 16:31		0.1171	0.0041
5/18/2018 16:32		0.1173	0.0041
5/18/2018 16:33		0.1175	0.0043
5/18/2018 16:34		0.1177	0.0043
5/18/2018 16:35	42.81128;-78.85464	0.1179	0.0045
5/18/2018 16:36		0.1181	0.0045
5/18/2018 16:37		0.1183	0.0047
5/18/2018 16:38		0.1185	0.0048
5/18/2018 16:39		0.1187	0.0049
5/18/2018 16:40	42.81129;-78.85461	0.1189	0.0051
5/18/2018 16:41		0.1192	0.0053
5/18/2018 16:42		0.1194	0.0055
5/18/2018 16:43		0.1196	0.0057
5/18/2018 16:44		0.1198	0.0058
5/18/2018 16:45	42.81129;-78.85464	0.12	0.006
5/18/2018 16:46		0.1202	0.0063
5/18/2018 16:47		0.1204	0.0065
5/18/2018 16:48		0.1206	0.0067
5/18/2018 16:49		0.1208	0.0069
5/18/2018 16:50	42.81129;-78.85464	0.121	0.007
5/18/2018 16:51		0.1212	0.0072
5/18/2018 16:52		0.1214	0.0073
5/18/2018 16:53		0.1216	0.0075
5/18/2018 16:54		0.1218	0.0076
5/18/2018 16:55	42.81131;-78.85466	0.122	0.0079
5/18/2018 16:56		0.1222	0.008
5/18/2018 16:57		0.1224	0.0081
5/18/2018 16:58			0.0082
5/18/2018 16:59			0.0083
5/18/2018 17:00	42.8113;-78.85463		0.0083
5/18/2018 17:01			0.0083
5/18/2018 17:02			0.0083

Timestamp (America/New_York)	Location	VOC (TWA) (AVG 15m) (ppm)	Mass Conc. Total (AVG 15m) (mg/m ³)
5/21/2018 7:57	42.8171357;-78.85564169999999		
5/21/2018 7:59		0	
5/21/2018 8:00	42.81051;-78.85351	0	
5/21/2018 8:01		0	
5/21/2018 8:02		0	
5/21/2018 8:03		0	
5/21/2018 8:04		0	
5/21/2018 8:05	42.81061;-78.85345	0	
5/21/2018 8:06		0	
5/21/2018 8:07		0	
5/21/2018 8:08		0	
5/21/2018 8:09		0	
5/21/2018 8:10	42.81057;-78.85349	0	
5/21/2018 8:11		0.0001	
5/21/2018 8:12		0.0001	
5/21/2018 8:13		0.0002	
5/21/2018 8:14		0.0003	
5/21/2018 8:15	42.81064;-78.85343	0.0003	
5/21/2018 8:16		0.0004	
5/21/2018 8:17		0.0005	
5/21/2018 8:18		0.0005	
5/21/2018 8:19		0.0006	
5/21/2018 8:20	42.81061;-78.85349	0.0007	
5/21/2018 8:21		0.0009	
5/21/2018 8:22		0.001	
5/21/2018 8:23		0.0011	
5/21/2018 8:24		0.0013	
5/21/2018 8:25	42.81062;-78.85345	0.0014	
5/21/2018 8:26		0.0015	
5/21/2018 8:27		0.0016	
5/21/2018 8:28		0.0017	
5/21/2018 8:29		0.0019	
5/21/2018 8:30	42.81055;-78.85348	0.002	
5/21/2018 8:31		0.0021	
5/21/2018 8:32		0.0023	
5/21/2018 8:33		0.0025	
5/21/2018 8:34		0.0027	
5/21/2018 8:35	42.81061;-78.85347	0.0028	
5/21/2018 8:36		0.0029	
5/21/2018 8:37		0.0031	
5/21/2018 8:38		0.0033	
5/21/2018 8:39		0.0035	
5/21/2018 8:40	42.81058;-78.85349	0.0037	
5/21/2018 8:41		0.0039	
5/21/2018 8:42		0.004	
5/21/2018 8:43		0.0042	
5/21/2018 8:44		0.0044	
5/21/2018 8:45	42.81055;-78.85348	0.0046	
5/21/2018 8:46		0.0048	
5/21/2018 8:47		0.0051	
5/21/2018 8:48		0.0053	
5/21/2018 8:49		0.0055	
5/21/2018 8:50	42.81058;-78.85347	0.0057	
5/21/2018 8:51		0.0059	
5/21/2018 8:52		0.0062	
5/21/2018 8:53		0.0064	
5/21/2018 8:54		0.0066	
5/21/2018 8:55	42.81058;-78.85344	0.0069	
5/21/2018 8:56		0.0071	
5/21/2018 8:57		0.0074	
5/21/2018 8:58		0.0076	

Timestamp (America/New_York)	Location	VOC (TWA) (AVG 15m) (ppm)	Mass Conc. Total (AVG 15m) (mg/m ³)
5/21/2018 8:59		0.0079	
5/21/2018 9:00	42.81057;-78.85345	0.0081	
5/21/2018 9:01		0.0084	
5/21/2018 9:02		0.0086	
5/21/2018 9:03		0.0089	
5/21/2018 9:04		0.0091	
5/21/2018 9:05	42.81057;-78.85349	0.0094	
5/21/2018 9:06		0.0097	
5/21/2018 9:07		0.0099	
5/21/2018 9:08		0.0102	
5/21/2018 9:09		0.0105	
5/21/2018 9:10	42.81055;-78.85344	0.0107	
5/21/2018 9:11		0.011	
5/21/2018 9:12		0.0113	
5/21/2018 9:13		0.0116	
5/21/2018 9:14		0.0119	
5/21/2018 9:15	42.81057;-78.85347	0.0121	
5/21/2018 9:16		0.0125	
5/21/2018 9:17		0.0128	
5/21/2018 9:18		0.0131	
5/21/2018 9:19		0.0133	
5/21/2018 9:20	42.81054;-78.85345	0.0137	
5/21/2018 9:21		0.0139	
5/21/2018 9:22		0.0142	
5/21/2018 9:23		0.0145	
5/21/2018 9:24		0.0149	
5/21/2018 9:25	42.81055;-78.85345	0.0151	
5/21/2018 9:26		0.0155	
5/21/2018 9:27		0.0158	
5/21/2018 9:28		0.0161	
5/21/2018 9:29		0.0164	
5/21/2018 9:30	42.81054;-78.85345	0.0167	
5/21/2018 9:31		0.017	
5/21/2018 9:32		0.0173	
5/21/2018 9:33		0.0177	
5/21/2018 9:34		0.018	
5/21/2018 9:35	42.81055;-78.85347	0.0183	
5/21/2018 9:36		0.0187	
5/21/2018 9:37		0.019	
5/21/2018 9:38		0.0193	
5/21/2018 9:39		0.0197	
5/21/2018 9:40	42.81057;-78.8535	0.02	
5/21/2018 9:41		0.0203	
5/21/2018 9:42		0.0207	
5/21/2018 9:43		0.021	
5/21/2018 9:44		0.0213	
5/21/2018 9:45	42.81055;-78.85345	0.0217	
5/21/2018 9:46		0.022	
5/21/2018 9:47		0.0223	
5/21/2018 9:48		0.0227	
5/21/2018 9:49		0.0231	
5/21/2018 9:50	42.81054;-78.85351	0.0234	
5/21/2018 9:51		0.0237	
5/21/2018 9:52		0.0241	
5/21/2018 9:53		0.0245	
5/21/2018 9:54		0.0248	
5/21/2018 9:55	42.81054;-78.85351	0.0252	
5/21/2018 9:56		0.0255	
5/21/2018 9:57		0.0259	
5/21/2018 9:58		0.0263	
5/21/2018 9:59		0.0266	

Timestamp (America/New_York)	Location	VOC (TWA) (AVG 15m) (ppm)	Mass Conc. Total (AVG 15m) (mg/m ³)
5/21/2018 10:00	42.81055;-78.85349	0.027	
5/21/2018 10:01		0.0274	
5/21/2018 10:02		0.0277	
5/21/2018 10:03		0.0281	
5/21/2018 10:04		0.0285	
5/21/2018 10:05	42.81056;-78.85352	0.0288	
5/21/2018 10:06		0.0292	
5/21/2018 10:07		0.0295	
5/21/2018 10:08		0.0299	
5/21/2018 10:09		0.0303	
5/21/2018 10:10	42.81056;-78.85351	0.0307	
5/21/2018 10:11		0.0311	
5/21/2018 10:12		0.0315	
5/21/2018 10:13		0.0319	
5/21/2018 10:14		0.0323	
5/21/2018 10:15	42.81057;-78.85349	0.0327	
5/21/2018 10:16		0.0331	
5/21/2018 10:17		0.0335	
5/21/2018 10:18		0.0339	
5/21/2018 10:19		0.0343	
5/21/2018 10:20	42.81057;-78.85349	0.0347	
5/21/2018 10:21		0.0351	
5/21/2018 10:22		0.0355	
5/21/2018 10:23		0.0359	
5/21/2018 10:24		0.0363	
5/21/2018 10:25	42.8105;-78.85333	0.0367	0.003
5/21/2018 10:26		0.0371	0.029
5/21/2018 10:27		0.0375	0.1217
5/21/2018 10:28		0.0379	0.168
5/21/2018 10:29		0.0383	0.1374
5/21/2018 10:30		0.0387	0.115
5/21/2018 10:30	42.81126;-78.85009		
5/21/2018 10:31		0.0391	0.0989
5/21/2018 10:32		0.0395	0.0868
5/21/2018 10:33		0.0398	0.0773
5/21/2018 10:34		0.0402	0.0698
5/21/2018 10:35		0.0405	0.0636
5/21/2018 10:35	42.81127;-78.85004		
5/21/2018 10:36		0.0409	0.0585
5/21/2018 10:37		0.0413	0.0542
5/21/2018 10:38		0.0417	0.0504
5/21/2018 10:39		0.0421	0.0472
5/21/2018 10:40	42.81126;-78.85007	0.0425	0.0472
5/21/2018 10:41		0.0428	0.0437
5/21/2018 10:42		0.0432	0.0234
5/21/2018 10:43		0.0435	0.0031
5/21/2018 10:44		0.0439	0.0022
5/21/2018 10:45	42.81125;-78.85007	0.0443	0.0021
5/21/2018 10:46		0.0446	0.0022
5/21/2018 10:47		0.045	0.0023
5/21/2018 10:48		0.0454	0.0023
5/21/2018 10:49		0.0457	0.0024
5/21/2018 10:50	42.81127;-78.85005	0.0461	0.0025
5/21/2018 10:51		0.0465	0.0025
5/21/2018 10:52		0.0468	0.0026
5/21/2018 10:53		0.0472	0.0027
5/21/2018 10:54		0.0475	0.0027
5/21/2018 10:55	42.81128;-78.85006	0.0479	0.0027
5/21/2018 10:56		0.0483	0.0028
5/21/2018 10:57		0.0486	0.0029
5/21/2018 10:58		0.0489	0.0031

Timestamp (America/New_York)	Location	VOC (TWA) (AVG 15m) (ppm)	Mass Conc. Total (AVG 15m) (mg/m ³)
5/21/2018 10:59		0.0493	0.0032
5/21/2018 11:00	42.81124;-78.85006	0.0497	0.0034
5/21/2018 11:01		0.05	0.0035
5/21/2018 11:02		0.0503	0.0037
5/21/2018 11:03		0.0507	0.0039
5/21/2018 11:04		0.051	0.0041
5/21/2018 11:05	42.81129;-78.85009	0.0513	0.0043
5/21/2018 11:06		0.0517	0.0046
5/21/2018 11:07		0.052	0.0049
5/21/2018 11:08		0.0523	0.0051
5/21/2018 11:09		0.0527	0.0053
5/21/2018 11:10		0.0531	0.0055
5/21/2018 11:10	42.81133;-78.85012		
5/21/2018 11:11		0.0534	0.0055
5/21/2018 11:12		0.0537	0.0057
5/21/2018 11:13		0.0541	0.0058
5/21/2018 11:14		0.0545	0.0059
5/21/2018 11:15	42.81132;-78.85009	0.0548	0.0059
5/21/2018 11:16		0.0552	0.006
5/21/2018 11:17		0.0555	0.0059
5/21/2018 11:18		0.0559	0.0058
5/21/2018 11:19		0.0562	0.0058
5/21/2018 11:20	42.81126;-78.85007	0.0565	0.0059
5/21/2018 11:21		0.0569	0.0057
5/21/2018 11:22		0.0572	0.0056
5/21/2018 11:23		0.0575	0.0055
5/21/2018 11:24		0.0579	0.0055
5/21/2018 11:25	42.81124;-78.85007	0.0581	0.0055
5/21/2018 11:26		0.0585	0.0055
5/21/2018 11:27		0.0588	0.0055
5/21/2018 11:28		0.0591	0.0053
5/21/2018 11:29		0.0594	0.0052
5/21/2018 11:30	42.81124;-78.85008	0.0597	0.0051
5/21/2018 11:31		0.06	0.005
5/21/2018 11:32		0.0603	0.0049
5/21/2018 11:33		0.0607	0.0048
5/21/2018 11:34		0.061	0.0047
5/21/2018 11:35	42.81125;-78.85007	0.0613	0.0045
5/21/2018 11:36		0.0617	0.0044
5/21/2018 11:37		0.062	0.0044
5/21/2018 11:38		0.0623	0.0043
5/21/2018 11:39		0.0627	0.0041
5/21/2018 11:40	42.81124;-78.85005	0.063	0.0039
5/21/2018 11:41		0.0633	0.0038
5/21/2018 11:42		0.0637	0.0036
5/21/2018 11:43		0.064	0.0035
5/21/2018 11:44		0.0643	0.0035
5/21/2018 11:45		0.0646	0.0034
5/21/2018 11:45	42.81135;-78.85003		
5/21/2018 11:46		0.0649	0.0035
5/21/2018 11:47		0.0652	0.0035
5/21/2018 11:48		0.0655	0.0035
5/21/2018 11:49		0.0659	0.0034
5/21/2018 11:50		0.0661	0.0033
5/21/2018 11:50	42.81121;-78.8501		
5/21/2018 11:51		0.0665	0.0033
5/21/2018 11:52		0.0668	0.0031
5/21/2018 11:53		0.0671	0.0031
5/21/2018 11:54		0.0674	0.0032
5/21/2018 11:55	42.81129;-78.85004	0.0677	0.0032
5/21/2018 11:56		0.068	0.0032

Timestamp (America/New_York)	Location	VOC (TWA) (AVG 15m) (ppm)	Mass Conc. Total (AVG 15m) (mg/m ³)
5/21/2018 11:57		0.0683	0.0032
5/21/2018 11:58		0.0687	0.0032
5/21/2018 11:59		0.069	0.0032
5/21/2018 12:00	42.81127;-78.85004	0.0693	0.0032
5/21/2018 12:01		0.0697	0.0031
5/21/2018 12:02		0.07	0.0031
5/21/2018 12:03		0.0703	0.0031
5/21/2018 12:04		0.0706	0.0031
5/21/2018 12:05	42.81127;-78.85003	0.0709	0.0031
5/21/2018 12:06		0.0712	0.0031
5/21/2018 12:07		0.0715	0.0031
5/21/2018 12:08		0.0719	0.0031
5/21/2018 12:09		0.0721	0.003
5/21/2018 12:10	42.81126;-78.85004	0.0725	0.003
5/21/2018 12:11		0.0728	0.003
5/21/2018 12:12		0.0731	0.003
5/21/2018 12:13		0.0734	0.003
5/21/2018 12:14		0.0737	0.003
5/21/2018 12:15	42.81127;-78.85005	0.074	0.003
5/21/2018 12:16		0.0743	0.003
5/21/2018 12:17		0.0747	0.003
5/21/2018 12:18		0.075	0.003
5/21/2018 12:19		0.0753	0.003
5/21/2018 12:20	42.81127;-78.85001	0.0756	0.003
5/21/2018 12:21		0.0759	0.003
5/21/2018 12:22		0.0762	0.003
5/21/2018 12:23		0.0765	0.003
5/21/2018 12:24		0.0769	0.003
5/21/2018 12:25	42.81126;-78.85002	0.0771	0.0031
5/21/2018 12:26		0.0775	0.0031
5/21/2018 12:27		0.0778	0.0031
5/21/2018 12:28		0.0781	0.0031
5/21/2018 12:29		0.0784	0.0032
5/21/2018 12:30	42.81126;-78.85004	0.0787	0.0032
5/21/2018 12:31		0.079	0.0032
5/21/2018 12:32		0.0793	0.0033
5/21/2018 12:33		0.0797	0.0033
5/21/2018 12:34		0.08	0.0033
5/21/2018 12:35	42.81124;-78.85001	0.0803	0.0033
5/21/2018 12:36		0.0806	0.0033
5/21/2018 12:37		0.0809	0.0033
5/21/2018 12:38		0.0812	0.0033
5/21/2018 12:39		0.0815	0.0033
5/21/2018 12:40	42.81126;-78.85004	0.0819	0.0033
5/21/2018 12:41		0.0821	0.0033
5/21/2018 12:42		0.0825	0.0033
5/21/2018 12:43		0.0828	0.0033
5/21/2018 12:44		0.0831	0.0033
5/21/2018 12:45	42.81126;-78.85003	0.0833	0.0033
5/21/2018 12:46		0.0837	0.0033
5/21/2018 12:47		0.0839	0.0032
5/21/2018 12:48		0.0842	0.0032
5/21/2018 12:49		0.0845	0.0032
5/21/2018 12:50	42.81126;-78.85	0.0849	0.0032
5/21/2018 12:51		0.0851	0.0032
5/21/2018 12:52		0.0855	0.0032
5/21/2018 12:53		0.0858	0.0032
5/21/2018 12:54		0.0861	0.0033
5/21/2018 12:55	42.81126;-78.85002	0.0863	0.0033
5/21/2018 12:56		0.0867	0.0033
5/21/2018 12:57		0.0869	0.0033

Timestamp (America/New_York)	Location	VOC (TWA) (AVG 15m) (ppm)	Mass Conc. Total (AVG 15m) (mg/m ³)
5/21/2018 12:58		0.0872	0.0033
5/21/2018 12:59		0.0875	0.0034
5/21/2018 13:00	42.81127;-78.85005	0.0879	0.0035
5/21/2018 13:01		0.0881	0.0035
5/21/2018 13:02		0.0885	0.0037
5/21/2018 13:03		0.0888	0.0039
5/21/2018 13:04		0.0891	0.0041
5/21/2018 13:05	42.81124;-78.85001	0.0894	0.0043
5/21/2018 13:06		0.0897	0.0044
5/21/2018 13:07		0.09	0.0045
5/21/2018 13:08		0.0903	0.0049
5/21/2018 13:09		0.0907	0.0053
5/21/2018 13:10	42.81124;-78.85004	0.091	0.0055
5/21/2018 13:11		0.0913	0.0061
5/21/2018 13:12		0.0917	0.0063
5/21/2018 13:13		0.092	0.0068
5/21/2018 13:14		0.0923	0.0071
5/21/2018 13:15	42.81126;-78.85006	0.0926	0.0072
5/21/2018 13:16		0.0929	0.0072
5/21/2018 13:17		0.0932	0.0071
5/21/2018 13:18		0.0935	0.0069
5/21/2018 13:19		0.0939	0.0069
5/21/2018 13:20	42.81126;-78.85003	0.0941	0.0069
5/21/2018 13:21		0.0945	0.0069
5/21/2018 13:22		0.0948	0.0068
5/21/2018 13:23		0.0951	0.0065
5/21/2018 13:24		0.0954	0.0061
5/21/2018 13:25	42.81128;-78.85005	0.0957	0.0058
5/21/2018 13:26		0.096	0.0054
5/21/2018 13:27		0.0963	0.0051
5/21/2018 13:28		0.0967	0.0047
5/21/2018 13:29		0.097	0.0043
5/21/2018 13:30	42.81125;-78.85004	0.0973	0.0041
5/21/2018 13:31		0.0977	0.0041
5/21/2018 13:32		0.098	0.004
5/21/2018 13:33		0.0983	0.004
5/21/2018 13:34		0.0987	0.0039
5/21/2018 13:35	42.81128;-78.85003	0.099	0.0038
5/21/2018 13:36		0.0993	0.0037
5/21/2018 13:37		0.0997	0.0037
5/21/2018 13:38		0.1	0.0037
5/21/2018 13:39		0.1003	0.0037
5/21/2018 13:40	42.81127;-78.85006	0.1007	0.0038
5/21/2018 13:41		0.101	0.0037
5/21/2018 13:42		0.1013	0.0037
5/21/2018 13:43		0.1017	0.0036
5/21/2018 13:44		0.102	0.0036
5/21/2018 13:45	42.81125;-78.85005	0.1023	0.0037
5/21/2018 13:46		0.1026	0.0037
5/21/2018 13:47		0.1029	0.0038
5/21/2018 13:48		0.1032	0.0038
5/21/2018 13:49		0.1035	0.0039
5/21/2018 13:50	42.81127;-78.85008	0.1039	0.004
5/21/2018 13:51		0.1041	0.004
5/21/2018 13:52		0.1045	0.0039
5/21/2018 13:53		0.1048	0.0039
5/21/2018 13:54		0.1051	0.0039
5/21/2018 13:55	42.81126;-78.8501	0.1054	0.0038
5/21/2018 13:56		0.1057	0.0041
5/21/2018 13:57		0.106	0.0042
5/21/2018 13:58		0.1063	0.0043

Timestamp (America/New_York)	Location	VOC (TWA) (AVG 15m) (ppm)	Mass Conc. Total (AVG 15m) (mg/m ³)
5/21/2018 13:59		0.1067	0.0044
5/21/2018 14:00	42.81127;-78.85007	0.107	0.0044
5/21/2018 14:01		0.1073	0.0043
5/21/2018 14:02		0.1077	0.0043
5/21/2018 14:03		0.108	0.0043
5/21/2018 14:04		0.1083	0.0042
5/21/2018 14:05	42.81124;-78.85007	0.1086	0.0041
5/21/2018 14:06		0.1089	0.004
5/21/2018 14:07		0.1092	0.004
5/21/2018 14:08		0.1095	0.0041
5/21/2018 14:09		0.1099	0.0041
5/21/2018 14:10	42.81127;-78.85009	0.1101	0.0041
5/21/2018 14:11		0.1105	0.0037
5/21/2018 14:12		0.1108	0.0037
5/21/2018 14:13		0.1111	0.0037
5/21/2018 14:14		0.1114	0.0036
5/21/2018 14:15	42.81126;-78.85009	0.1117	0.0035
5/21/2018 14:16		0.112	0.0035
5/21/2018 14:17		0.1123	0.0035
5/21/2018 14:18		0.1127	0.0035
5/21/2018 14:19		0.113	0.0034
5/21/2018 14:20	42.81125;-78.85007	0.1133	0.0034
5/21/2018 14:21		0.1137	0.0034
5/21/2018 14:22		0.114	0.0035
5/21/2018 14:23		0.1143	0.0033
5/21/2018 14:24		0.1147	0.0033
5/21/2018 14:25	42.81125;-78.85007	0.115	0.0033
5/21/2018 14:26		0.1153	0.0033
5/21/2018 14:27		0.1156	0.0032
5/21/2018 14:28		0.1159	0.0031
5/21/2018 14:29		0.1162	0.0031
5/21/2018 14:30	42.81124;-78.85006	0.1165	0.0031
5/21/2018 14:31		0.1169	0.0031
5/21/2018 14:32		0.1171	0.0032
5/21/2018 14:33		0.1175	0.0033
5/21/2018 14:34		0.1178	0.0033
5/21/2018 14:35	42.81124;-78.85011	0.1181	0.0034
5/21/2018 14:36		0.1185	0.0035
5/21/2018 14:37		0.1188	0.0034
5/21/2018 14:38		0.1191	0.0035
5/21/2018 14:39		0.1195	0.0035
5/21/2018 14:40	42.81123;-78.85005	0.1198	0.0035
5/21/2018 14:41		0.1202	0.0035
5/21/2018 14:42		0.1205	0.0036
5/21/2018 14:43		0.1209	0.0036
5/21/2018 14:44		0.1213	0.0036
5/21/2018 14:45	42.81124;-78.85009	0.1216	0.0037
5/21/2018 14:46		0.122	0.0036
5/21/2018 14:47		0.1224	0.0036
5/21/2018 14:48		0.1227	0.0035
5/21/2018 14:49		0.1231	0.0035
5/21/2018 14:50	42.81126;-78.85007	0.1235	0.0035
5/21/2018 14:51		0.1239	0.0035
5/21/2018 14:52		0.1243	0.0036
5/21/2018 14:53		0.1246	0.0036
5/21/2018 14:54		0.125	0.0036
5/21/2018 14:55	42.81124;-78.85005	0.1254	0.0037
5/21/2018 14:56		0.1257	0.0038
5/21/2018 14:57		0.1261	0.0037
5/21/2018 14:58		0.1265	0.0037
5/21/2018 14:59		0.1269	0.0037

Timestamp (America/New_York)	Location	VOC (TWA) (AVG 15m) (ppm)	Mass Conc. Total (AVG 15m) (mg/m ³)
5/21/2018 15:00	42.81124;-78.85003	0.1273	0.0037
5/21/2018 15:01		0.1277	0.0037
5/21/2018 15:02		0.1281	0.0037
5/21/2018 15:03		0.1285	0.0037
5/21/2018 15:04		0.1289	0.0036
5/21/2018 15:05	42.81125;-78.85005	0.1293	0.0035
5/21/2018 15:06		0.1296	0.0035
5/21/2018 15:07		0.13	0.0035
5/21/2018 15:08		0.1304	0.0034
5/21/2018 15:09		0.1308	0.0034
5/21/2018 15:10	42.81128;-78.85003	0.1312	0.0033
5/21/2018 15:11		0.1316	0.0033
5/21/2018 15:12		0.132	0.0033
5/21/2018 15:13		0.1324	0.0033
5/21/2018 15:14		0.1328	0.0033
5/21/2018 15:15	42.81125;-78.85002	0.1332	0.0033
5/21/2018 15:16		0.1336	0.0033
5/21/2018 15:17		0.134	0.0034
5/21/2018 15:18		0.1344	0.0034
5/21/2018 15:19		0.1348	0.0034
5/21/2018 15:20	42.81126;-78.85004	0.1352	0.0033
5/21/2018 15:21		0.1357	0.0032
5/21/2018 15:22		0.1361	0.0031
5/21/2018 15:23		0.1365	0.0031
5/21/2018 15:24		0.1369	0.003
5/21/2018 15:25	42.81126;-78.85005	0.1373	0.0029
5/21/2018 15:26		0.1377	0.0028
5/21/2018 15:27		0.1381	0.0028
5/21/2018 15:28		0.1386	0.0027
5/21/2018 15:29		0.139	0.0027
5/21/2018 15:30	42.81123;-78.85003	0.1394	0.0027
5/21/2018 15:31		0.1399	0.0025
5/21/2018 15:32		0.1403	0.0024
5/21/2018 15:33		0.1407	0.0023
5/21/2018 15:34		0.1411	0.0023
5/21/2018 15:35	42.81123;-78.85003	0.1416	0.0023
5/21/2018 15:36		0.142	0.0023
5/21/2018 15:37		0.1425	0.0024
5/21/2018 15:38		0.1429	0.0024
5/21/2018 15:39		0.1433	0.0025
5/21/2018 15:40	42.81127;-78.85006	0.1438	0.0025
5/21/2018 15:41		0.1442	0.0024
5/21/2018 15:42		0.1447	0.0024
5/21/2018 15:43		0.1451	0.0024
5/21/2018 15:44		0.1455	0.0025
5/21/2018 15:45	42.81128;-78.85004	0.146	0.0024
5/21/2018 15:46		0.1465	0.0025
5/21/2018 15:47		0.1469	0.0025
5/21/2018 15:48		0.1473	0.0026
5/21/2018 15:49		0.1478	0.0026
5/21/2018 15:50	42.81113;-78.85004	0.1482	0.0026
5/21/2018 15:51		0.1487	0.0027
5/21/2018 15:52		0.1491	0.0026
5/21/2018 15:53		0.1495	0.0025
5/21/2018 15:54		0.15	0.0025
5/21/2018 15:55	42.81127;-78.85004	0.1505	0.0026
5/21/2018 15:56		0.1509	0.0027
5/21/2018 15:57		0.1513	0.0027
5/21/2018 15:58		0.1518	0.0029
5/21/2018 15:59		0.1522	0.0029
5/21/2018 16:00	42.81129;-78.85004	0.1527	0.0029

Timestamp (America/New_York)	Location	VOC (TWA) (AVG 15m) (ppm)	Mass Conc. Total (AVG 15m) (mg/m ³)
5/21/2018 16:01		0.1531	0.0029
5/21/2018 16:02		0.1535	0.0029
5/21/2018 16:03		0.154	0.0029
5/21/2018 16:04		0.1545	0.003
5/21/2018 16:05	42.81128;-78.85004	0.1549	0.003
5/21/2018 16:06		0.1553	0.003
5/21/2018 16:07		0.1558	0.0031
5/21/2018 16:08		0.1562	0.0031
5/21/2018 16:09		0.1567	0.0031
5/21/2018 16:10	42.81129;-78.85006	0.1571	0.0031
5/21/2018 16:11		0.1575	0.0032
5/21/2018 16:12		0.158	0.0031
5/21/2018 16:13		0.1584	0.0031
5/21/2018 16:14		0.1589	0.0031
5/21/2018 16:15	42.81128;-78.85003	0.1593	0.0031
5/21/2018 16:16		0.1597	0.0031
5/21/2018 16:17		0.1601	0.0031
5/21/2018 16:18		0.1606	0.0031
5/21/2018 16:19		0.161	0.0031
5/21/2018 16:20	42.81131;-78.85006	0.1614	0.0031
5/21/2018 16:21			0.0031
5/21/2018 16:22			0.0031

Timestamp (GMT-4)	TWA (ppm)	VOC (Avg15) (ppm)	Mass Conc. Total (mg/m ³)	Mass Conc. Total (Avg15) (mg/m ³)	Latitude	Longitude
5/24/2018 15:20	0.042	0.6241	0.032	-0.0016	42.8153	-78.8451
5/24/2018 15:19	0.041	0.621	-0.004	-0.004	42.8154	-78.8452
5/24/2018 15:18	0.041	0.6197	-0.004	-0.004	42.8154	-78.8452
5/24/2018 15:17	0.038	0.6113	-0.004	-0.004	42.8154	-78.8452
5/24/2018 15:16	0.037	0.6065	-0.004	-0.004	42.8154	-78.8452
5/24/2018 15:15	0.037	0.6058	-0.004	-0.004	42.8154	-78.8452
5/24/2018 15:14	0.034	0.5975	-0.004	-0.004	42.8154	-78.8452
5/24/2018 15:13	0.033	0.5894	-0.004	-0.0039	42.8154	-78.8451
5/24/2018 15:12	0.031	0.5831	-0.004	-0.0039	42.8153	-78.8451
5/24/2018 15:11	0.03	0.5717	-0.004	-0.0038	42.8153	-78.8451
5/24/2018 15:10	0.03	0.5604	-0.004	-0.0037	42.8153	-78.8451
5/24/2018 15:09	0.027	0.5512	-0.004	-0.0036	42.8153	-78.8451
5/24/2018 15:08	0.026	0.5406	-0.004	-0.0035	42.8153	-78.8451
5/24/2018 15:07	0.025	0.525	-0.004	-0.0033	42.8153	-78.8451
5/24/2018 15:06	0.025	0.5109	-0.004	-0.0031	42.8153	-78.8451
5/24/2018 15:05	0.022	0.4969	-0.004	-0.003	42.8153	-78.8451
5/24/2018 15:04	0.022	0.4835	-0.004	-0.0028	42.8153	-78.8451
5/24/2018 15:03	0.02	0.4673	-0.004	-0.0025	42.8153	-78.8451
5/24/2018 15:02	0.019	0.4495	-0.004	-0.0023	42.8153	-78.8451
5/24/2018 15:01	0.018	0.4334	-0.004	-0.002	42.8153	-78.8451
5/24/2018 15:00	0.017	0.4107	-0.004	-0.0017	42.8153	-78.8451
5/24/2018 14:59	0.016	0.3899	-0.003	-0.0013	42.8153	-78.8451
5/24/2018 14:58	0.015	0.3703	-0.003	-0.0009	42.8153	-78.8451
5/24/2018 14:57	0.014	0.358	-0.003	-0.0001	42.8153	-78.8451
5/24/2018 14:56	0.013	0.3448	-0.003	0.0009	42.8153	-78.8451
5/24/2018 14:55	0.012	0.3289	-0.002	0.0023	42.8153	-78.8451
5/24/2018 14:54	0.011	0.3025	-0.002	0.0042	42.8153	-78.8451
5/24/2018 14:53	0.011	0.2825	-0.002	0.0079	42.8153	-78.8451
5/24/2018 14:52	0.009	0.2724	-0.001	0.0083	42.8153	-78.8451
5/24/2018 14:51	0.008	0.2505	-0.002	0.0085	42.8153	-78.8451
5/24/2018 14:50	0.008	0.2343	-0.001	0.0102	42.8153	-78.8451
5/24/2018 14:49	0.007	0.2245	0	0.0105	42.8153	-78.8451
5/24/2018 14:48	0.006	0.2133	0	0.0107	42.8153	-78.8451
5/24/2018 14:47	0.006	0.2061	0	0.0109	42.8153	-78.8451
5/24/2018 14:46	0.005	0.1953	0	0.0117	42.8153	-78.8451
5/24/2018 14:45	0.005	0.1909	0.002	0.0126	42.8153	-78.8451
5/24/2018 14:44	0.004	0.1883	0.004	0.0135	42.8153	-78.8451
5/24/2018 14:43	0.004	0.1717	0.008	0.0144	42.8153	-78.8451
5/24/2018 14:42	0.004	0.1811	0.012	0.015	42.8153	-78.8451
5/24/2018 14:41	0.003	0.1749	0.018	0.0153	42.8153	-78.8451
5/24/2018 14:40	0.003	0.1725	0.027	0.015	42.8153	-78.8451
5/24/2018 14:39	0.002	0.1833	0.054	0.0133	42.8152	-78.8451
5/24/2018 14:38	0.002	0.1862	0.003	0.0065	42.8152	-78.8451
5/24/2018 14:37	0.002	0.1782	0.002	0.0072		
5/24/2018 14:36	0.002	0.194	0.024	0.0085		
5/24/2018 14:35	0.001	0.2018	0.003	0.0033		
5/24/2018 14:34	0	0.1958	0.003	0.0035		
5/24/2018 14:33	0	0.1957	0.004	0.004		
5/24/2018 14:32	0	0.1993				
5/24/2018 14:29	0	0.2285				
5/24/2018 14:28	0	0.457				

Timestamp (America/New_York)	Location	VOC (TWA) (AVG 15m) (ppm)	Mass Conc. Total (AVG 15m) (mg/m ³)
5/25/2018 8:55	42.81173;-78.85023	0	
5/25/2018 8:56		0	
5/25/2018 8:57		0	
5/25/2018 8:58		0	
5/25/2018 8:59		0	
5/25/2018 9:00	42.81176;-78.85031	0	
5/25/2018 9:01		0	
5/25/2018 9:02		0	
5/25/2018 9:03		0.0001	
5/25/2018 9:04		0.0002	
5/25/2018 9:05	42.81179;-78.85024	0.0003	
5/25/2018 9:06		0.0003	
5/25/2018 9:07		0.0004	
5/25/2018 9:08		0.0004	
5/25/2018 9:09		0.0005	
5/25/2018 9:10	42.81177;-78.85027	0.0006	
5/25/2018 9:11		0.0007	
5/25/2018 9:12		0.0009	
5/25/2018 9:13		0.001	
5/25/2018 9:14		0.0011	
5/25/2018 9:15	42.81176;-78.85029	0.0013	
5/25/2018 9:16		0.0015	
5/25/2018 9:17		0.0017	
5/25/2018 9:18		0.0019	
5/25/2018 9:19		0.0021	
5/25/2018 9:20	42.81173;-78.85027	0.0023	
5/25/2018 9:21		0.0025	
5/25/2018 9:22		0.0027	
5/25/2018 9:23		0.0029	
5/25/2018 9:24		0.0031	
5/25/2018 9:25	42.81172;-78.85018	0.0033	
5/25/2018 9:26		0.0035	
5/25/2018 9:27		0.0038	
5/25/2018 9:28		0.0041	
5/25/2018 9:29		0.0043	
5/25/2018 9:30	42.81176;-78.85032	0.0045	
5/25/2018 9:31		0.0048	
5/25/2018 9:32		0.0051	
5/25/2018 9:33		0.0053	
5/25/2018 9:34		0.0056	
5/25/2018 9:35	42.81174;-78.85027	0.0059	
5/25/2018 9:36		0.0061	
5/25/2018 9:37		0.0064	
5/25/2018 9:38		0.0067	
5/25/2018 9:39		0.007	
5/25/2018 9:40	42.8117;-78.85023	0.0073	
5/25/2018 9:41		0.0076	
5/25/2018 9:42		0.0079	
5/25/2018 9:43		0.0081	
5/25/2018 9:44		0.0085	
5/25/2018 9:45	42.8117;-78.85023	0.0088	
5/25/2018 9:46		0.0091	
5/25/2018 9:47		0.0094	
5/25/2018 9:48		0.0097	
5/25/2018 9:49		0.01	
5/25/2018 9:50	42.81169;-78.85021	0.0103	
5/25/2018 9:51		0.0107	
5/25/2018 9:52		0.011	
5/25/2018 9:53		0.0113	
5/25/2018 9:54		0.0117	
5/25/2018 9:55	42.8117;-78.85021	0.012	
5/25/2018 9:56		0.0123	
5/25/2018 9:57		0.0127	
5/25/2018 9:58		0.013	
5/25/2018 9:59		0.0133	
5/25/2018 10:00	42.81171;-78.85023	0.0137	
5/25/2018 10:01		0.0141	
5/25/2018 10:02		0.0144	
5/25/2018 10:03		0.0147	

Timestamp (America/New_York)	Location	VOC (TWA) (AVG 15m) (ppm)	Mass Conc. Total (AVG 15m) (mg/m ³)
5/25/2018 10:04		0.0151	
5/25/2018 10:05	42.81171;-78.85027	0.0155	
5/25/2018 10:06		0.0158	
5/25/2018 10:07		0.0162	
5/25/2018 10:08		0.0165	
5/25/2018 10:09		0.0169	
5/25/2018 10:10	42.81171;-78.85024	0.0173	
5/25/2018 10:11		0.0176	
5/25/2018 10:12		0.0179	
5/25/2018 10:13		0.0183	
5/25/2018 10:14		0.0187	
5/25/2018 10:15	42.8117;-78.85023	0.019	
5/25/2018 10:16		0.0193	
5/25/2018 10:17		0.0197	
5/25/2018 10:18		0.0201	
5/25/2018 10:19		0.0204	
5/25/2018 10:20	42.8117;-78.85024	0.0207	
5/25/2018 10:21		0.0211	
5/25/2018 10:22		0.0215	
5/25/2018 10:23		0.0218	
5/25/2018 10:24		0.0222	
5/25/2018 10:25	42.81169;-78.85027	0.0225	
5/25/2018 10:26		0.0229	
5/25/2018 10:27		0.0233	
5/25/2018 10:28		0.0236	
5/25/2018 10:29		0.024	
5/25/2018 10:30	42.8117;-78.85025	0.0244	
5/25/2018 10:31		0.0247	
5/25/2018 10:32		0.0251	
5/25/2018 10:33		0.0255	
5/25/2018 10:34		0.0258	
5/25/2018 10:35	42.81169;-78.85023	0.0262	
5/25/2018 10:36		0.0265	
5/25/2018 10:37		0.0269	
5/25/2018 10:38		0.0273	
5/25/2018 10:39		0.0277	
5/25/2018 10:40	42.8117;-78.85024	0.0281	
5/25/2018 10:41		0.0285	
5/25/2018 10:42		0.0288	
5/25/2018 10:43		0.0292	
5/25/2018 10:44		0.0295	
5/25/2018 10:45	42.81169;-78.8502	0.0299	
5/25/2018 10:46		0.0303	
5/25/2018 10:47		0.0307	
5/25/2018 10:48		0.0311	
5/25/2018 10:49		0.0315	
5/25/2018 10:50	42.8117;-78.85023	0.0319	
5/25/2018 10:51		0.0323	
5/25/2018 10:52		0.0326	
5/25/2018 10:53		0.033	
5/25/2018 10:54		0.0334	
5/25/2018 10:55	42.81171;-78.85023	0.0338	
5/25/2018 10:56		0.0342	
5/25/2018 10:57		0.0346	
5/25/2018 10:58		0.035	
5/25/2018 10:59		0.0354	
5/25/2018 11:00	42.81173;-78.85027	0.0357	
5/25/2018 11:01		0.0361	
5/25/2018 11:02		0.0365	
5/25/2018 11:03		0.0369	
5/25/2018 11:04		0.0373	
5/25/2018 11:05	42.81174;-78.85029	0.0377	
5/25/2018 11:06		0.0381	
5/25/2018 11:07		0.0385	
5/25/2018 11:08		0.0389	
5/25/2018 11:09		0.0393	
5/25/2018 11:10	42.81173;-78.85028	0.0396	
5/25/2018 11:11		0.04	
5/25/2018 11:12		0.0404	

Timestamp (America/New_York)	Location	VOC (TWA) (AVG 15m) (ppm)	Mass Conc. Total (AVG 15m) (mg/m ³)
5/25/2018 11:13		0.0407	
5/25/2018 11:14		0.0411	
5/25/2018 11:15	42.81171;-78.85025	0.0415	
5/25/2018 11:16		0.0419	
5/25/2018 11:17		0.0423	
5/25/2018 11:18		0.0426	
5/25/2018 11:19		0.043	
5/25/2018 11:20	42.81172;-78.85024	0.0434	
5/25/2018 11:21		0.0437	
5/25/2018 11:22		0.0441	
5/25/2018 11:23		0.0445	
5/25/2018 11:24		0.0448	
5/25/2018 11:25	42.81171;-78.85025	0.0452	
5/25/2018 11:26		0.0455	
5/25/2018 11:27		0.0459	
5/25/2018 11:28		0.0463	
5/25/2018 11:29		0.0466	
5/25/2018 11:30	42.81169;-78.85022	0.047	
5/25/2018 11:31		0.0474	
5/25/2018 11:32		0.0477	
5/25/2018 11:33		0.0481	
5/25/2018 11:34		0.0485	
5/25/2018 11:35	42.81169;-78.85024	0.0488	
5/25/2018 11:36		0.0492	
5/25/2018 11:37		0.0495	
5/25/2018 11:38		0.0499	
5/25/2018 11:39		0.0503	
5/25/2018 11:40	42.81174;-78.85024	0.0506	
5/25/2018 11:41		0.051	
5/25/2018 11:42		0.0514	
5/25/2018 11:43		0.0517	
5/25/2018 11:44		0.0521	
5/25/2018 11:45	42.8117;-78.85023	0.0525	
5/25/2018 11:46		0.0528	
5/25/2018 11:47		0.0532	
5/25/2018 11:48		0.0535	
5/25/2018 11:49		0.0539	
5/25/2018 11:50	42.8117;-78.85026	0.0543	
5/25/2018 11:51		0.0546	
5/25/2018 11:52		0.0549	
5/25/2018 11:53		0.0553	
5/25/2018 11:54		0.0557	
5/25/2018 11:55	42.81169;-78.85021	0.0561	
5/25/2018 11:56		0.0564	
5/25/2018 11:57		0.0567	
5/25/2018 11:58		0.0571	
5/25/2018 11:59		0.0575	
5/25/2018 12:00	42.81173;-78.85023	0.0578	
5/25/2018 12:01		0.0582	
5/25/2018 12:02		0.0585	
5/25/2018 12:03		0.0589	
5/25/2018 12:04		0.0593	
5/25/2018 12:05	42.81174;-78.85022	0.0596	
5/25/2018 12:06		0.0599	
5/25/2018 12:07		0.0603	
5/25/2018 12:08		0.0607	
5/25/2018 12:09		0.061	
5/25/2018 12:10	42.81172;-78.85019	0.0613	
5/25/2018 12:11		0.0617	
5/25/2018 12:12		0.0621	
5/25/2018 12:13		0.0624	
5/25/2018 12:14		0.0627	
5/25/2018 12:15	42.81173;-78.8502	0.0631	
5/25/2018 12:16		0.0635	
5/25/2018 12:17		0.0638	
5/25/2018 12:18		0.0642	
5/25/2018 12:19		0.0645	
5/25/2018 12:20	42.81171;-78.85023	0.0649	
5/25/2018 12:21		0.0653	

Timestamp (America/New_York)	Location	VOC (TWA) (AVG 15m) (ppm)	Mass Conc. Total (AVG 15m) (mg/m ³)
5/25/2018 12:22		0.0656	
5/25/2018 12:23		0.0659	
5/25/2018 12:24		0.0663	
5/25/2018 12:25	42.81172;-78.85023	0.0667	
5/25/2018 12:26		0.067	
5/25/2018 12:27		0.0673	
5/25/2018 12:28		0.0677	
5/25/2018 12:29		0.0681	
5/25/2018 12:30	42.81171;-78.85023	0.0684	
5/25/2018 12:31		0.0687	
5/25/2018 12:32		0.0691	
5/25/2018 12:33		0.0695	
5/25/2018 12:34		0.0698	
5/25/2018 12:35	42.81172;-78.85021	0.0702	
5/25/2018 12:36		0.0705	
5/25/2018 12:37		0.0709	
5/25/2018 12:38		0.0713	
5/25/2018 12:39		0.0716	
5/25/2018 12:40	42.81173;-78.85023	0.0719	
5/25/2018 12:41		0.0723	
5/25/2018 12:42		0.0727	
5/25/2018 12:43		0.0731	
5/25/2018 12:44		0.0734	
5/25/2018 12:45	42.81167;-78.85019	0.0737	
5/25/2018 12:46		0.0741	
5/25/2018 12:47		0.0745	
5/25/2018 12:48		0.0748	
5/25/2018 12:49		0.0752	
5/25/2018 12:50	42.81168;-78.85027	0.0755	
5/25/2018 12:51		0.0759	
5/25/2018 12:52		0.0763	
5/25/2018 12:53		0.0766	
5/25/2018 12:54		0.0769	
5/25/2018 12:55	42.81166;-78.85024	0.0773	
5/25/2018 12:56		0.0777	
5/25/2018 12:57		0.078	
5/25/2018 12:58		0.0783	
5/25/2018 12:59		0.0787	
5/25/2018 13:00	42.81166;-78.85022	0.079	
5/25/2018 13:01		0.0793	
5/25/2018 13:02		0.0797	
5/25/2018 13:03		0.08	
5/25/2018 13:04		0.0803	
5/25/2018 13:05	42.81169;-78.85023	0.0807	
5/25/2018 13:06		0.081	
5/25/2018 13:07		0.0813	
5/25/2018 13:08		0.0817	
5/25/2018 13:09		0.082	
5/25/2018 13:10	42.8117;-78.85023	0.0823	
5/25/2018 13:11		0.0827	
5/25/2018 13:12		0.083	
5/25/2018 13:13		0.0833	
5/25/2018 13:14		0.0837	
5/25/2018 13:15	42.81171;-78.85018	0.084	
5/25/2018 13:16		0.0843	
5/25/2018 13:17		0.0847	
5/25/2018 13:18		0.085	
5/25/2018 13:19		0.0853	
5/25/2018 13:20	42.81168;-78.85021	0.0856	
5/25/2018 13:21		0.0859	
5/25/2018 13:22		0.0862	
5/25/2018 13:23		0.0865	
5/25/2018 13:24		0.0869	
5/25/2018 13:25	42.81168;-78.8502	0.0871	
5/25/2018 13:26		0.0875	
5/25/2018 13:27		0.0878	
5/25/2018 13:28		0.0881	
5/25/2018 13:29		0.0883	0.02
5/25/2018 13:30	42.8117;-78.85023	0.0887	0.02

Timestamp (America/New_York)	Location	VOC (TWA) (AVG 15m) (ppm)	Mass Conc. Total (AVG 15m) (mg/m ³)
5/25/2018 13:31		0.0889	0.02
5/25/2018 13:32		0.0892	0.02
5/25/2018 13:33		0.0895	0.02
5/25/2018 13:34		0.0898	0.02
5/25/2018 13:35	42.8117;-78.85021	0.0901	0.02
5/25/2018 13:36		0.0903	0.02
5/25/2018 13:37		0.0907	0.02
5/25/2018 13:38		0.0909	0.02
5/25/2018 13:39		0.0912	0.02
5/25/2018 13:40		0.0915	0.02
5/25/2018 13:40	42.81171;-78.85025		
5/25/2018 13:41		0.0917	0.0199
5/25/2018 13:42		0.092	0.0199
5/25/2018 13:43		0.0923	0.0198
5/25/2018 13:44		0.0925	0.0197
5/25/2018 13:45	42.81171;-78.85026	0.0928	0.0197
5/25/2018 13:46		0.0931	0.0196
5/25/2018 13:47		0.0933	0.0195
5/25/2018 13:48		0.0936	0.0195
5/25/2018 13:49		0.0939	0.0195
5/25/2018 13:50	42.81171;-78.85027	0.0941	0.0195
5/25/2018 13:51		0.0944	0.0194
5/25/2018 13:52		0.0947	0.0193
5/25/2018 13:53		0.0949	0.0193
5/25/2018 13:54		0.0952	0.0193
5/25/2018 13:55	42.81174;-78.85027	0.0955	0.0193
5/25/2018 13:56		0.0957	0.0193
5/25/2018 13:57		0.096	0.0193
5/25/2018 13:58		0.0963	0.0194
5/25/2018 13:59		0.0966	0.0195
5/25/2018 14:00	42.81173;-78.85027	0.0969	0.0195
5/25/2018 14:01		0.0971	0.0196
5/25/2018 14:02		0.0974	0.0197
5/25/2018 14:03		0.0977	0.0197
5/25/2018 14:04		0.098	0.0197
5/25/2018 14:05	42.81172;-78.85026	0.0983	0.0196
5/25/2018 14:06		0.0986	0.0196
5/25/2018 14:07		0.0989	0.0196
5/25/2018 14:08		0.0991	0.0196
5/25/2018 14:09		0.0994	0.0195
5/25/2018 14:10	42.81174;-78.85016	0.0997	0.0195
5/25/2018 14:11		0.1	0.0195
5/25/2018 14:12		0.1003	0.0195
5/25/2018 14:13		0.1005	0.0195
5/25/2018 14:14		0.1008	0.0195
5/25/2018 14:15	42.81172;-78.85027	0.1011	0.0195
5/25/2018 14:16		0.1013	0.0195
5/25/2018 14:17		0.1017	0.0194
5/25/2018 14:18		0.1019	0.0193
5/25/2018 14:19		0.1022	0.0193
5/25/2018 14:20	42.81168;-78.85027	0.1025	0.0193
5/25/2018 14:21		0.1027	0.0195
5/25/2018 14:22		0.103	0.0195
5/25/2018 14:23		0.1033	0.0195
5/25/2018 14:24		0.1035	0.0195
5/25/2018 14:25	42.81168;-78.85024	0.1038	0.0195
5/25/2018 14:26		0.1041	0.0195
5/25/2018 14:27		0.1043	0.0195
5/25/2018 14:28		0.1046	0.0194
5/25/2018 14:29		0.1049	0.0193
5/25/2018 14:30	42.8117;-78.85025	0.1051	0.0193
5/25/2018 14:31		0.1054	0.0192
5/25/2018 14:32		0.1057	0.0192
5/25/2018 14:33		0.1059	0.0192
5/25/2018 14:34		0.1062	0.0192
5/25/2018 14:35	42.81171;-78.85024	0.1065	0.0192
5/25/2018 14:36		0.1067	0.0191
5/25/2018 14:37		0.107	0.0191
5/25/2018 14:38		0.1073	0.0191

Timestamp (America/New_York)	Location	VOC (TWA) (AVG 15m) (ppm)	Mass Conc. Total (AVG 15m) (mg/m ³)
5/25/2018 14:39		0.1075	0.0191
5/25/2018 14:40		0.1078	0.0191
5/25/2018 14:40	42.81171;-78.85021		
5/25/2018 14:41		0.1081	0.0191
5/25/2018 14:42		0.1083	0.0191
5/25/2018 14:43		0.1086	0.0191
5/25/2018 14:44		0.1089	0.0191
5/25/2018 14:45		0.1091	0.0191
5/25/2018 14:45	42.81171;-78.85019		
5/25/2018 14:46		0.1094	0.0191
5/25/2018 14:47		0.1097	0.0191
5/25/2018 14:48		0.1099	0.0191
5/25/2018 14:49		0.1102	0.0191
5/25/2018 14:50	42.81174;-78.8502	0.1105	0.0191
5/25/2018 14:51		0.1107	0.0191
5/25/2018 14:52		0.111	0.0191
5/25/2018 14:53		0.1113	0.0191
5/25/2018 14:54		0.1115	0.0191
5/25/2018 14:55	42.81174;-78.8502	0.1118	0.0191
5/25/2018 14:56		0.1121	0.0191
5/25/2018 14:57		0.1123	0.0191
5/25/2018 14:58		0.1126	0.0192
5/25/2018 14:59		0.1129	0.0193
5/25/2018 15:00	42.81174;-78.85023	0.1131	0.0193
5/25/2018 15:01		0.1134	0.0193
5/25/2018 15:02		0.1136	0.0194
5/25/2018 15:03		0.1139	0.0195
5/25/2018 15:04		0.1141	0.0195
5/25/2018 15:05	42.81174;-78.85023	0.1144	0.0196
5/25/2018 15:06		0.1146	0.0197
5/25/2018 15:07		0.1149	0.0197
5/25/2018 15:08		0.1151	0.0197
5/25/2018 15:09		0.1154	0.0197
5/25/2018 15:10	42.81175;-78.85021	0.1156	0.0198
5/25/2018 15:11		0.1159	0.0199
5/25/2018 15:12		0.1161	0.0199
5/25/2018 15:13		0.1164	0.0199
5/25/2018 15:14		0.1166	0.0199
5/25/2018 15:15	42.81176;-78.85022	0.1169	0.0199
5/25/2018 15:16		0.1171	0.0201
5/25/2018 15:17		0.1174	0.0201
5/25/2018 15:18		0.1176	0.0201
5/25/2018 15:19		0.1179	0.0201
5/25/2018 15:20	42.81175;-78.8502	0.1181	0.0201
5/25/2018 15:21		0.1184	0.0201
5/25/2018 15:22		0.1186	0.0201
5/25/2018 15:23		0.1189	0.0201
5/25/2018 15:24		0.1191	0.0201
5/25/2018 15:25	42.81175;-78.8502	0.1194	0.0201
5/25/2018 15:26		0.1196	0.0201
5/25/2018 15:27		0.1199	0.0201
5/25/2018 15:28		0.1201	0.0201
5/25/2018 15:29		0.1204	0.0201
5/25/2018 15:30	42.81177;-78.85023	0.1206	0.0201
5/25/2018 15:31		0.1209	0.02
5/25/2018 15:32		0.1211	0.02
5/25/2018 15:33		0.1214	0.02
5/25/2018 15:34		0.1216	0.02
5/25/2018 15:35	42.8117;-78.85021	0.1219	0.02
5/25/2018 15:36		0.1221	0.02
5/25/2018 15:37		0.1224	0.02
5/25/2018 15:38		0.1226	0.02
5/25/2018 15:39		0.1229	0.02
5/25/2018 15:40	42.81176;-78.8502	0.1231	0.02
5/25/2018 15:41		0.1234	0.02
5/25/2018 15:42		0.1236	0.02
5/25/2018 15:43		0.1239	0.02
5/25/2018 15:44		0.1241	0.02
5/25/2018 15:45	42.81176;-78.85023	0.1244	0.02

Timestamp (America/New_York)	Location	VOC (TWA) (AVG 15m) (ppm)	Mass Conc. Total (AVG 15m) (mg/m ³)
5/25/2018 15:46		0.1246	0.02
5/25/2018 15:47		0.1248	0.02
5/25/2018 15:48		0.1251	0.02
5/25/2018 15:49		0.1253	0.02
5/25/2018 15:50	42.81176;-78.85023	0.1255	0.02
5/25/2018 15:51		0.1257	0.02
5/25/2018 15:52		0.126	0.02
5/25/2018 15:53		0.1263	0.02
5/25/2018 15:54		0.1265	0.02
5/25/2018 15:55	42.81171;-78.85015	0.1267	0.0199
5/25/2018 15:56		0.1269	0.0199
5/25/2018 15:57		0.1271	0.0199
5/25/2018 15:58		0.1273	0.0198
5/25/2018 15:59		0.1275	0.0198
5/25/2018 16:00	42.81171;-78.85021	0.1277	0.0197
5/25/2018 16:01		0.1279	0.0197
5/25/2018 16:02		0.1282	0.0196
5/25/2018 16:03		0.1284	0.0196
5/25/2018 16:04		0.1286	0.0195
5/25/2018 16:05	42.81171;-78.85023	0.1288	0.0195
5/25/2018 16:06		0.1291	0.0195
5/25/2018 16:07		0.1293	0.0195
5/25/2018 16:08		0.1295	0.0195
5/25/2018 16:09		0.1297	0.0195
5/25/2018 16:10	42.81178;-78.85029	0.1299	0.0195
5/25/2018 16:11		0.1301	0.0194
5/25/2018 16:12		0.1303	0.0194
5/25/2018 16:13		0.1305	0.0195
5/25/2018 16:14		0.1307	0.0194
5/25/2018 16:15	42.81175;-78.85027	0.1309	0.0194
5/25/2018 16:16		0.1312	0.0194
5/25/2018 16:17		0.1314	0.0194
5/25/2018 16:18		0.1316	0.0193
5/25/2018 16:19		0.1318	0.0193
5/25/2018 16:20	42.81174;-78.85028	0.132	0.0193
5/25/2018 16:21		0.1322	0.0193
5/25/2018 16:22		0.1324	0.0193
5/25/2018 16:23		0.1326	0.0192
5/25/2018 16:24		0.1328	0.0191
5/25/2018 16:25	42.81173;-78.85026	0.133	0.0192
5/25/2018 16:26		0.1332	0.0192
5/25/2018 16:27		0.1334	0.0193
5/25/2018 16:28		0.1336	0.0193
5/25/2018 16:29		0.1338	0.0193
5/25/2018 16:30	42.81174;-78.85025	0.134	0.0194

Timestamp (America/New_York)	Location	VOC (TWA) (AVG 15m) (ppm)	Mass Conc. Total (AVG 15m) (mg/m ³)
5/29/2018 8:11	42.8172567;-78.8557254		
5/29/2018 8:14		0	0.022
5/29/2018 8:15		0	0.021
5/29/2018 8:16		0	0.0203
5/29/2018 8:17		0	0.02
5/29/2018 8:18		0	0.0194
5/29/2018 8:19		0	0.019
5/29/2018 8:20		0	0.0187
5/29/2018 8:20	42.81253;-78.85482		
5/29/2018 8:21		0	0.0186
5/29/2018 8:22		0	0.0186
5/29/2018 8:23		0	0.0185
5/29/2018 8:24		0	0.0184
5/29/2018 8:25		0	0.0183
5/29/2018 8:25	42.81253;-78.8548		
5/29/2018 8:26		0	0.0182
5/29/2018 8:27		0	0.0181
5/29/2018 8:28		0	0.0181
5/29/2018 8:29		0.0001	0.0177
5/29/2018 8:30	42.81253;-78.85482	0.0001	0.0175
5/29/2018 8:31		0.0002	0.0172
5/29/2018 8:32		0.0003	0.0169
5/29/2018 8:33		0.0003	0.0169
5/29/2018 8:34		0.0004	0.0167
5/29/2018 8:35	42.81252;-78.8548	0.0005	0.0166
5/29/2018 8:36		0.0005	0.0164
5/29/2018 8:37		0.0006	0.0162
5/29/2018 8:38		0.0007	0.016
5/29/2018 8:39		0.0009	0.0158
5/29/2018 8:40	42.81254;-78.8548	0.001	0.0156
5/29/2018 8:41		0.0011	0.0153
5/29/2018 8:42		0.0013	0.0151
5/29/2018 8:43		0.0014	0.0149
5/29/2018 8:44		0.0015	0.0147
5/29/2018 8:45	42.81254;-78.85479	0.0017	0.0146
5/29/2018 8:46		0.0018	0.0145
5/29/2018 8:47		0.0019	0.0145
5/29/2018 8:48		0.0021	0.0143
5/29/2018 8:49		0.0023	0.0143
5/29/2018 8:50		0.0025	0.0142
5/29/2018 8:50	42.81255;-78.8548		
5/29/2018 8:51		0.0027	0.0142
5/29/2018 8:52		0.0029	0.0141
5/29/2018 8:53		0.0031	0.0141
5/29/2018 8:54		0.0033	0.0141
5/29/2018 8:55		0.0035	0.0141
5/29/2018 8:55	42.81257;-78.85486		
5/29/2018 8:56		0.0037	0.0141
5/29/2018 8:57		0.0039	0.0141
5/29/2018 8:58		0.0042	0.0141
5/29/2018 8:59		0.0044	0.0142
5/29/2018 9:00	42.81259;-78.85487	0.0046	0.0143
5/29/2018 9:01		0.0049	0.0143
5/29/2018 9:02		0.0051	0.0143
5/29/2018 9:03		0.0054	0.0143
5/29/2018 9:04		0.0056	0.0143
5/29/2018 9:05	42.81256;-78.85488	0.0059	0.0143
5/29/2018 9:06		0.0061	0.0142
5/29/2018 9:07		0.0064	0.0142
5/29/2018 9:08		0.0067	0.0142
5/29/2018 9:09		0.0069	0.0142
5/29/2018 9:10	42.81251;-78.8549	0.0072	0.0142
5/29/2018 9:11		0.0075	0.0142
5/29/2018 9:12		0.0077	0.0142
5/29/2018 9:13		0.008	0.0142
5/29/2018 9:14		0.0083	0.0141
5/29/2018 9:15	42.81248;-78.85489	0.0086	0.0141
5/29/2018 9:16		0.0089	0.0141
5/29/2018 9:17		0.0091	0.0141
5/29/2018 9:18		0.0095	0.0141
5/29/2018 9:19		0.0098	0.0141
5/29/2018 9:20	42.81248;-78.85489	0.0101	0.0141
5/29/2018 9:21		0.0104	0.0141

Timestamp (America/New_York)	Location	VOC (TWA) (AVG 15m) (ppm)	Mass Conc. Total (AVG 15m) (mg/m ³)
5/29/2018 9:22		0.0107	0.0141
5/29/2018 9:23		0.011	0.0145
5/29/2018 9:24		0.0113	0.0145
5/29/2018 9:25	42.81244;-78.8549	0.0117	0.0144
5/29/2018 9:26		0.012	0.0143
5/29/2018 9:27		0.0123	0.0143
5/29/2018 9:28		0.0127	0.0143
5/29/2018 9:29		0.013	0.0145
5/29/2018 9:30	42.81243;-78.85488	0.0133	0.0147
5/29/2018 9:31		0.0137	0.0151
5/29/2018 9:32		0.014	0.0153
5/29/2018 9:33		0.0143	0.0153
5/29/2018 9:34		0.0147	0.0152
5/29/2018 9:35	42.81243;-78.85487	0.015	0.0155
5/29/2018 9:36		0.0153	0.0156
5/29/2018 9:37		0.0157	0.0155
5/29/2018 9:38		0.016	0.0153
5/29/2018 9:39		0.0163	0.0153
5/29/2018 9:40	42.81244;-78.85489	0.0167	0.0153
5/29/2018 9:41		0.0171	0.0153
5/29/2018 9:42		0.0174	0.0157
5/29/2018 9:43		0.0177	0.0163
5/29/2018 9:44		0.0181	0.0169
5/29/2018 9:45	42.81243;-78.8549	0.0185	0.0169
5/29/2018 9:46		0.0188	0.0166
5/29/2018 9:47		0.0192	0.0166
5/29/2018 9:48		0.0195	0.0167
5/29/2018 9:49		0.0199	0.0169
5/29/2018 9:50	42.81234;-78.85464	0.0203	0.0166
5/29/2018 9:51		0.0207	0.0164
5/29/2018 9:52		0.0211	0.0163
5/29/2018 9:53		0.0215	0.0162
5/29/2018 9:54		0.0218	0.0161
5/29/2018 9:55	42.81244;-78.85487	0.0222	0.0161
5/29/2018 9:56		0.0225	0.0163
5/29/2018 9:57		0.0229	0.0159
5/29/2018 9:58		0.0233	0.0155
5/29/2018 9:59		0.0237	0.0151
5/29/2018 10:00	42.81243;-78.85488	0.0241	0.015
5/29/2018 10:01		0.0245	0.0149
5/29/2018 10:02		0.0248	0.0147
5/29/2018 10:03		0.0252	0.0145
5/29/2018 10:04		0.0255	0.0143
5/29/2018 10:05		0.0259	0.0144
5/29/2018 10:06	42.81245;-78.85487	0.0263	0.0144
5/29/2018 10:07		0.0267	0.0144
5/29/2018 10:08		0.0271	0.0144
5/29/2018 10:09		0.0275	0.0144
5/29/2018 10:10	42.81245;-78.85485	0.0278	0.0143
5/29/2018 10:11		0.0282	0.0141
5/29/2018 10:12		0.0285	0.0141
5/29/2018 10:13		0.0289	0.0137
5/29/2018 10:14		0.0293	0.0132
5/29/2018 10:15	42.81242;-78.85488	0.0297	0.0129
5/29/2018 10:16		0.0301	0.0128
5/29/2018 10:17		0.0305	0.0128
5/29/2018 10:18		0.0309	0.0129
5/29/2018 10:19		0.0313	0.013
5/29/2018 10:20	42.81242;-78.85486	0.0316	0.013
5/29/2018 10:21		0.032	0.0131
5/29/2018 10:22		0.0324	0.0131
5/29/2018 10:23		0.0328	0.0133
5/29/2018 10:24		0.0332	0.0134
5/29/2018 10:25		0.0336	0.0134
5/29/2018 10:25	42.81245;-78.85481		
5/29/2018 10:26		0.034	0.0135
5/29/2018 10:27		0.0344	0.0135
5/29/2018 10:28		0.0348	0.0137
5/29/2018 10:29		0.0352	0.0139
5/29/2018 10:30		0.0356	0.0147
5/29/2018 10:30	42.81247;-78.85482		
5/29/2018 10:31		0.036	0.0155

Timestamp (America/New_York)	Location	VOC (TWA) (AVG 15m) (ppm)	Mass Conc. Total (AVG 15m) (mg/m ³)
5/29/2018 10:32		0.0364	0.0158
5/29/2018 10:33		0.0367	0.0159
5/29/2018 10:34		0.0371	0.0158
5/29/2018 10:35	42.81247;-78.85483	0.0375	0.0158
5/29/2018 10:36		0.0379	0.016
5/29/2018 10:37		0.0383	0.016
5/29/2018 10:38		0.0387	0.0159
5/29/2018 10:39		0.0391	0.0158
5/29/2018 10:40	42.81243;-78.85484	0.0395	0.0159
5/29/2018 10:41		0.0398	0.0159
5/29/2018 10:42		0.0402	0.0159
5/29/2018 10:43		0.0405	0.0159
5/29/2018 10:44		0.0409	0.0158
5/29/2018 10:45		0.0413	0.0149
5/29/2018 10:45	42.81244;-78.85484		
5/29/2018 10:46		0.0416	0.0141
5/29/2018 10:47		0.042	0.0139
5/29/2018 10:48		0.0424	0.0137
5/29/2018 10:49		0.0427	0.0137
5/29/2018 10:50		0.0431	0.0137
5/29/2018 10:50	42.81245;-78.85487		
5/29/2018 10:51		0.0435	0.0135
5/29/2018 10:52		0.0438	0.0135
5/29/2018 10:53		0.0442	0.0142
5/29/2018 10:54		0.0445	0.0145
5/29/2018 10:55	42.81246;-78.85487	0.0449	0.015
5/29/2018 10:56		0.0453	0.0151
5/29/2018 10:57		0.0457	0.0152
5/29/2018 10:58		0.0461	0.0157
5/29/2018 10:59		0.0465	0.0158
5/29/2018 11:00	42.81248;-78.85487	0.0468	0.0159
5/29/2018 11:01		0.0472	0.0159
5/29/2018 11:02		0.0475	0.0159
5/29/2018 11:03		0.0479	0.0159
5/29/2018 11:04		0.0483	0.0159
5/29/2018 11:05	42.81249;-78.85487	0.0486	0.0158
5/29/2018 11:06		0.0489	0.0157
5/29/2018 11:07		0.0493	0.0158
5/29/2018 11:08		0.0497	0.0155
5/29/2018 11:09		0.0501	0.0162
5/29/2018 11:10	42.81249;-78.85487	0.0504	0.0161
5/29/2018 11:11		0.0507	0.0163
5/29/2018 11:12		0.0511	0.0162
5/29/2018 11:13		0.0515	0.0157
5/29/2018 11:14		0.0518	0.0159
5/29/2018 11:15	42.81254;-78.85486	0.0522	0.0161
5/29/2018 11:16		0.0525	0.0162
5/29/2018 11:17		0.0529	0.0163
5/29/2018 11:18		0.0533	0.0165
5/29/2018 11:19		0.0536	0.0165
5/29/2018 11:20		0.0539	0.0166
5/29/2018 11:20	42.81256;-78.85487		
5/29/2018 11:21		0.0543	0.0169
5/29/2018 11:22		0.0547	0.0184
5/29/2018 11:23		0.055	0.0185
5/29/2018 11:24		0.0553	0.0176
5/29/2018 11:25	42.81255;-78.85487	0.0557	0.0172
5/29/2018 11:26		0.056	0.017
5/29/2018 11:27		0.0563	0.0169
5/29/2018 11:28		0.0567	0.0169
5/29/2018 11:29		0.057	0.0168
5/29/2018 11:30	42.81252;-78.85486	0.0573	0.0171
5/29/2018 11:31		0.0577	0.0175
5/29/2018 11:32		0.058	0.0175
5/29/2018 11:33		0.0583	0.0178
5/29/2018 11:34		0.0587	0.0179
5/29/2018 11:35		0.059	0.0179
5/29/2018 11:35	42.81249;-78.85488		
5/29/2018 11:36		0.0593	0.0176
5/29/2018 11:37		0.0597	0.0161
5/29/2018 11:38		0.06	0.0157
5/29/2018 11:39		0.0603	0.0157
5/29/2018 11:40	42.81247;-78.85484	0.0607	0.0159

Timestamp (America/New_York)	Location	VOC (TWA) (AVG 15m) (ppm)	Mass Conc. Total (AVG 15m) (mg/m ³)
5/29/2018 11:41		0.061	0.0159
5/29/2018 11:42		0.0613	0.0159
5/29/2018 11:43		0.0616	0.016
5/29/2018 11:44		0.0619	0.0159
5/29/2018 11:45	42.81248;-78.85481	0.0622	0.0155
5/29/2018 11:46		0.0625	0.0151
5/29/2018 11:47		0.0629	0.015
5/29/2018 11:48		0.0631	0.0147
5/29/2018 11:49		0.0635	0.0146
5/29/2018 11:50		0.0638	0.0145
5/29/2018 11:50	42.81252;-78.85485		
5/29/2018 11:51		0.0641	0.0147
5/29/2018 11:52		0.0644	0.0147
5/29/2018 11:53		0.0647	0.0146
5/29/2018 11:54		0.065	0.0145
5/29/2018 11:55	42.81252;-78.85487	0.0653	0.0145
5/29/2018 11:56		0.0657	0.0145
5/29/2018 11:57		0.066	0.0145
5/29/2018 11:58		0.0663	0.0145
5/29/2018 11:59		0.0667	0.0144
5/29/2018 12:00	42.8125;-78.8549	0.067	0.0145
5/29/2018 12:01		0.0673	0.0147
5/29/2018 12:02		0.0677	0.015
5/29/2018 12:03		0.068	0.015
5/29/2018 12:04		0.0683	0.015
5/29/2018 12:05	42.81245;-78.85481	0.0687	0.0151
5/29/2018 12:06		0.069	0.0149
5/29/2018 12:07		0.0693	0.015
5/29/2018 12:08		0.0697	0.0151
5/29/2018 12:09		0.07	0.0151
5/29/2018 12:10	42.81245;-78.85482	0.0703	0.0152
5/29/2018 12:11		0.0707	0.0153
5/29/2018 12:12		0.071	0.0155
5/29/2018 12:13		0.0713	0.0155
5/29/2018 12:14		0.0717	0.0155
5/29/2018 12:15	42.81243;-78.85486	0.072	0.0157
5/29/2018 12:16		0.0723	0.0155
5/29/2018 12:17		0.0727	0.0154
5/29/2018 12:18		0.073	0.0155
5/29/2018 12:19		0.0733	0.0154
5/29/2018 12:20	42.81246;-78.85487	0.0737	0.0152
5/29/2018 12:21		0.074	0.0151
5/29/2018 12:22		0.0743	0.0149
5/29/2018 12:23		0.0747	0.0147
5/29/2018 12:24		0.075	0.0145
5/29/2018 12:25	42.81244;-78.8548	0.0753	0.0144
5/29/2018 12:26		0.0757	0.0142
5/29/2018 12:27		0.076	0.0141
5/29/2018 12:28		0.0763	0.014
5/29/2018 12:29		0.0767	0.0138
5/29/2018 12:30		0.077	0.0134
5/29/2018 12:30	42.81243;-78.85481		
5/29/2018 12:31		0.0773	0.0131
5/29/2018 12:32		0.0777	0.0126
5/29/2018 12:33		0.078	0.0122
5/29/2018 12:34		0.0783	0.0121
5/29/2018 12:35	42.81239;-78.85482	0.0787	0.0121
5/29/2018 12:36		0.0791	0.0121
5/29/2018 12:37		0.0794	0.012
5/29/2018 12:38		0.0797	0.0119
5/29/2018 12:39		0.0801	0.0119
5/29/2018 12:40	42.81239;-78.85482	0.0805	0.0118
5/29/2018 12:41		0.0808	0.0118
5/29/2018 12:42		0.0812	0.0116
5/29/2018 12:43		0.0815	0.0115
5/29/2018 12:44		0.0819	0.0116
5/29/2018 12:45	42.81242;-78.85484	0.0823	0.0117
5/29/2018 12:46		0.0826	0.0119
5/29/2018 12:47		0.0829	0.0137
5/29/2018 12:48		0.0833	0.0142
5/29/2018 12:49		0.0837	0.0149
5/29/2018 12:50	42.81243;-78.8548	0.084	0.0163
5/29/2018 12:51		0.0843	0.0171

Timestamp (America/New_York)	Location	VOC (TWA) (AVG 15m) (ppm)	Mass Conc. Total (AVG 15m) (mg/m ³)
5/29/2018 12:52		0.0847	0.0178
5/29/2018 12:53		0.085	0.0182
5/29/2018 12:54		0.0853	0.0184
5/29/2018 12:55	42.81242;-78.85484	0.0857	0.0187
5/29/2018 12:56		0.086	0.0188
5/29/2018 12:57		0.0863	0.019
5/29/2018 12:58		0.0866	0.0192
5/29/2018 12:59		0.0869	0.0192
5/29/2018 13:00	42.81242;-78.85477	0.0872	0.0191
5/29/2018 13:01		0.0875	0.019
5/29/2018 13:02		0.0879	0.0174
5/29/2018 13:03		0.0881	0.0169
5/29/2018 13:04		0.0885	0.0163
5/29/2018 13:05	42.81246;-78.85476	0.0888	0.015
5/29/2018 13:06		0.0891	0.0143
5/29/2018 13:07		0.0894	0.0136
5/29/2018 13:08		0.0897	0.0133
5/29/2018 13:09		0.09	0.0131
5/29/2018 13:10	42.81247;-78.85479	0.0903	0.0129
5/29/2018 13:11		0.0907	0.0129
5/29/2018 13:12		0.091	0.0129
5/29/2018 13:13		0.0913	0.0129
5/29/2018 13:14		0.0917	0.013
5/29/2018 13:15	42.81251;-78.85473	0.092	0.013
5/29/2018 13:16		0.0923	0.013
5/29/2018 13:17		0.0927	0.0129
5/29/2018 13:18		0.093	0.0129
5/29/2018 13:19		0.0933	0.0129
5/29/2018 13:20	42.81248;-78.8548	0.0936	0.0129
5/29/2018 13:21		0.0939	0.0129
5/29/2018 13:22		0.0942	0.013
5/29/2018 13:23		0.0945	0.0131
5/29/2018 13:24		0.0949	0.0135
5/29/2018 13:25	42.81246;-78.85483	0.0951	0.0139
5/29/2018 13:26		0.0955	0.014
5/29/2018 13:27		0.0958	0.014
5/29/2018 13:28		0.0961	0.0139
5/29/2018 13:29		0.0963	0.0139
5/29/2018 13:30	42.81252;-78.85477	0.0967	0.0141
5/29/2018 13:31		0.0969	0.0142
5/29/2018 13:32		0.0972	0.0143
5/29/2018 13:33		0.0975	0.0145
5/29/2018 13:34		0.0979	0.0145
5/29/2018 13:35	42.81246;-78.85482	0.0981	0.0145
5/29/2018 13:36		0.0984	0.0145
5/29/2018 13:37		0.0987	0.0145
5/29/2018 13:38		0.099	0.0146
5/29/2018 13:39		0.0993	0.0145
5/29/2018 13:40	42.81245;-78.85481	0.0996	0.0141
5/29/2018 13:41		0.0999	0.0141
5/29/2018 13:42		0.1001	0.014
5/29/2018 13:43		0.1005	0.0139
5/29/2018 13:44		0.1008	0.0138
5/29/2018 13:45	42.81249;-78.85484	0.1011	0.0134
5/29/2018 13:46		0.1013	0.0133
5/29/2018 13:47		0.1017	0.0133
5/29/2018 13:48		0.1019	0.0131
5/29/2018 13:49		0.1022	0.0131
5/29/2018 13:50	42.8125;-78.85484	0.1025	0.0132
5/29/2018 13:51		0.1029	0.0134
5/29/2018 13:52		0.1031	0.0133
5/29/2018 13:53		0.1034	0.0131
5/29/2018 13:54		0.1037	0.0129
5/29/2018 13:55		0.104	0.0127
5/29/2018 13:55	42.8125;-78.85483		
5/29/2018 13:56		0.1043	0.0125
5/29/2018 13:57		0.1046	0.0126
5/29/2018 13:58		0.1049	0.0125
5/29/2018 13:59		0.1051	0.0125
5/29/2018 14:00	42.81249;-78.85487	0.1055	0.0125
5/29/2018 14:01		0.1058	0.0124
5/29/2018 14:02		0.1061	0.0124
5/29/2018 14:03		0.1063	0.013

Timestamp (America/New_York)	Location	VOC (TWA) (AVG 15m) (ppm)	Mass Conc. Total (AVG 15m) (mg/m ³)
5/29/2018 14:04		0.1067	0.0135
5/29/2018 14:05	42.81248;-78.85485	0.1069	0.0136
5/29/2018 14:06		0.1072	0.0136
5/29/2018 14:07		0.1075	0.0142
5/29/2018 14:08		0.1079	0.0149
5/29/2018 14:09		0.1081	0.0159
5/29/2018 14:10	42.81253;-78.85484	0.1084	0.0169
5/29/2018 14:11		0.1087	0.0181
5/29/2018 14:12		0.109	0.0187
5/29/2018 14:13		0.1093	0.0191
5/29/2018 14:14		0.1095	0.0192
5/29/2018 14:15	42.81253;-78.85486	0.1098	0.0202
5/29/2018 14:16		0.1101	0.0203
5/29/2018 14:17		0.1103	0.0203
5/29/2018 14:18		0.1107	0.0198
5/29/2018 14:19		0.1109	0.0194
5/29/2018 14:20	42.81252;-78.85483	0.1112	0.0191
5/29/2018 14:21		0.1115	0.0189
5/29/2018 14:22		0.1117	0.0187
5/29/2018 14:23		0.112	0.018
5/29/2018 14:24		0.1123	0.0171
5/29/2018 14:25	42.8125;-78.85487	0.1125	0.016
5/29/2018 14:26		0.1128	0.0147
5/29/2018 14:27		0.1131	0.0139
5/29/2018 14:28		0.1133	0.0135
5/29/2018 14:29		0.1136	0.0133
5/29/2018 14:30	42.81253;-78.85486	0.1139	0.0123
5/29/2018 14:31		0.1141	0.0123
5/29/2018 14:32		0.1144	0.0122
5/29/2018 14:33		0.1146	0.012
5/29/2018 14:34		0.1149	0.0118
5/29/2018 14:35	42.81251;-78.85485	0.1151	0.0117
5/29/2018 14:36		0.1154	0.0116
5/29/2018 14:37		0.1157	0.0111
5/29/2018 14:38		0.1159	0.011
5/29/2018 14:39		0.1162	0.011
5/29/2018 14:40	42.81251;-78.85487	0.1165	0.011
5/29/2018 14:41		0.1167	0.0111
5/29/2018 14:42		0.117	0.0111
5/29/2018 14:43		0.1173	0.0111
5/29/2018 14:44		0.1175	0.0113
5/29/2018 14:45	42.81253;-78.85486	0.1178	0.0113
5/29/2018 14:46		0.1181	0.0113
5/29/2018 14:47		0.1183	0.0113
5/29/2018 14:48		0.1187	0.0113
5/29/2018 14:49		0.1189	0.0113
5/29/2018 14:50	42.81249;-78.85484	0.1192	0.0113
5/29/2018 14:51		0.1195	0.0113
5/29/2018 14:52		0.1197	0.0115
5/29/2018 14:53		0.12	0.0116
5/29/2018 14:54		0.1203	0.0116
5/29/2018 14:55	42.81252;-78.85484	0.1205	0.0116
5/29/2018 14:56		0.1208	0.0115
5/29/2018 14:57		0.1211	0.0115
5/29/2018 14:58		0.1213	0.0115
5/29/2018 14:59		0.1217	0.0112
5/29/2018 15:00	42.81244;-78.85483	0.1219	0.0113
5/29/2018 15:01		0.1222	0.0114
5/29/2018 15:02		0.1225	0.0116
5/29/2018 15:03		0.1227	0.0118
5/29/2018 15:04		0.123	0.0119
5/29/2018 15:05	42.8125;-78.8548	0.1233	0.0119
5/29/2018 15:06		0.1235	0.0121
5/29/2018 15:07		0.1238	0.0121
5/29/2018 15:08		0.1241	0.0122
5/29/2018 15:09		0.1243	0.0123
5/29/2018 15:10	42.81249;-78.85481	0.1246	0.0123
5/29/2018 15:11		0.1249	0.0126
5/29/2018 15:12		0.1251	0.0133
5/29/2018 15:13		0.1254	0.0134
5/29/2018 15:14		0.1256	0.0137
5/29/2018 15:15	42.8125;-78.85483	0.1259	0.0137
5/29/2018 15:16		0.1261	0.0138

Timestamp (America/New_York)	Location	VOC (TWA) (AVG 15m) (ppm)	Mass Conc. Total (AVG 15m) (mg/m³)
5/29/2018 15:17		0.1264	0.0137
5/29/2018 15:18		0.1266	0.0136
5/29/2018 15:19		0.1269	0.0135
5/29/2018 15:20	42.81247;-78.85484	0.1271	0.0135
5/29/2018 15:21		0.1274	0.0134
5/29/2018 15:22		0.1277	0.0133
5/29/2018 15:23		0.1279	0.0132
5/29/2018 15:24		0.1282	0.0132
5/29/2018 15:25	42.81252;-78.85484	0.1285	0.0134
5/29/2018 15:26		0.1287	0.0135
5/29/2018 15:27		0.129	0.0128
5/29/2018 15:28		0.1293	0.0129
5/29/2018 15:29		0.1295	0.0131
5/29/2018 15:30	42.81245;-78.85484	0.1298	0.013
5/29/2018 15:31		0.1301	0.0127
5/29/2018 15:32		0.1303	0.0127
5/29/2018 15:33		0.1306	0.0127
5/29/2018 15:34		0.1309	0.0127
5/29/2018 15:35	42.81254;-78.85483	0.1311	0.0129
5/29/2018 15:36		0.1314	0.0129
5/29/2018 15:37		0.1316	0.0129
5/29/2018 15:38		0.1319	0.0127
5/29/2018 15:39		0.1321	0.0125
5/29/2018 15:40	42.81247;-78.85485	0.1324	0.0123
5/29/2018 15:41		0.1326	0.0119
5/29/2018 15:42		0.1329	0.0119
5/29/2018 15:43		0.1331	0.0117
5/29/2018 15:44		0.1334	0.0113
5/29/2018 15:45	42.81251;-78.85486	0.1336	0.0113
5/29/2018 15:46		0.1338	0.0117
5/29/2018 15:47		0.1341	0.012
5/29/2018 15:48		0.1343	0.012
5/29/2018 15:49		0.1345	0.012
5/29/2018 15:50	42.8125;-78.85484	0.1347	0.012
5/29/2018 15:51		0.135	0.012
5/29/2018 15:52		0.1353	0.0121
5/29/2018 15:53		0.1355	0.0121
5/29/2018 15:54		0.1357	0.0122
5/29/2018 15:55	42.81249;-78.85484	0.1359	0.0123
5/29/2018 15:56		0.1362	0.0124

Timestamp (America/New_York)	Location	VOC (TWA) (AVG 15m) (ppm)	Mass Conc. Total (AVG 15m) (mg/m ³)
6/4/2018 7:12			
6/4/2018 7:14		0	
6/4/2018 7:15	42.81267;-78.85017	0	
6/4/2018 7:16		0	0.006
6/4/2018 7:17		0	0.006
6/4/2018 7:18		0	0.006
6/4/2018 7:19		0	0.006
6/4/2018 7:20	42.81261;-78.85022	0	0.006
6/4/2018 7:21		0	0.006
6/4/2018 7:22		0.0001	0.006
6/4/2018 7:23		0.0002	0.006
6/4/2018 7:24		0.0003	0.006
6/4/2018 7:25	42.81263;-78.8502	0.0003	0.0059
6/4/2018 7:26		0.0004	0.0059
6/4/2018 7:27		0.0004	0.0059
6/4/2018 7:28		0.0005	0.0058
6/4/2018 7:29		0.0005	0.0059
6/4/2018 7:30		0.0006	0.0059
6/4/2018 7:30	42.81264;-78.8502		
6/4/2018 7:31		0.0007	0.0059
6/4/2018 7:32		0.0007	0.0058
6/4/2018 7:33		0.0008	0.0057
6/4/2018 7:34		0.0009	0.0057
6/4/2018 7:35	42.81265;-78.8502	0.0009	0.0057
6/4/2018 7:36		0.001	0.0057
6/4/2018 7:37		0.001	0.0056
6/4/2018 7:38		0.001	0.0056
6/4/2018 7:39		0.001	0.0056
6/4/2018 7:40	42.81263;-78.85022	0.0011	0.0057
6/4/2018 7:41		0.0011	0.0056
6/4/2018 7:42		0.0012	0.0055
6/4/2018 7:43		0.0013	0.0055
6/4/2018 7:44		0.0013	0.0055
6/4/2018 7:45	42.81264;-78.8502	0.0014	0.0054
6/4/2018 7:46		0.0015	0.0053
6/4/2018 7:47		0.0015	0.0053
6/4/2018 7:48		0.0016	0.0053
6/4/2018 7:49		0.0017	0.0053
6/4/2018 7:50	42.81264;-78.85026	0.0017	0.0052
6/4/2018 7:51		0.0018	0.0055
6/4/2018 7:52		0.0019	0.0058
6/4/2018 7:53		0.0019	0.0057
6/4/2018 7:54		0.002	0.0057
6/4/2018 7:55	42.81266;-78.85023	0.002	0.0056
6/4/2018 7:56		0.0021	0.0056
6/4/2018 7:57		0.0021	0.0056
6/4/2018 7:58		0.0022	0.0056
6/4/2018 7:59		0.0023	0.0056
6/4/2018 8:00	42.81264;-78.85025	0.0023	0.0056
6/4/2018 8:01		0.0024	0.0056
6/4/2018 8:02		0.0025	0.0056
6/4/2018 8:03		0.0025	0.0056
6/4/2018 8:04		0.0026	0.0056
6/4/2018 8:05	42.81263;-78.85021	0.0027	0.0056
6/4/2018 8:06		0.0027	0.0053
6/4/2018 8:07		0.0028	0.0049
6/4/2018 8:08		0.0029	0.0049
6/4/2018 8:09		0.0029	0.0049
6/4/2018 8:10	42.81264;-78.85023	0.0031	0.0049
6/4/2018 8:11		0.0031	0.0048
6/4/2018 8:12		0.0032	0.0047
6/4/2018 8:13		0.0033	0.0047
6/4/2018 8:14		0.0033	0.0046
6/4/2018 8:15	42.81264;-78.8502	0.0034	0.0046
6/4/2018 8:16		0.0035	0.0045
6/4/2018 8:17		0.0035	0.0047
6/4/2018 8:18		0.0036	0.0047
6/4/2018 8:19		0.0037	0.0046
6/4/2018 8:20	42.81261;-78.85022	0.0039	0.0045
6/4/2018 8:21		0.004	0.0045
6/4/2018 8:22		0.0041	0.0045

Timestamp (America/New_York)	Location	VOC (TWA) (AVG 15m) (ppm)	Mass Conc. Total (AVG 15m) (mg/m ³)
6/4/2018 8:23		0.0043	0.0045
6/4/2018 8:24		0.0044	0.005
6/4/2018 8:25	42.81264;-78.85026	0.0045	0.0049
6/4/2018 8:26		0.0046	0.0049
6/4/2018 8:27		0.0047	0.0049
6/4/2018 8:28		0.0049	0.005
6/4/2018 8:29		0.005	0.0051
6/4/2018 8:30	42.81264;-78.85028	0.0051	0.005
6/4/2018 8:31		0.0053	0.005
6/4/2018 8:32		0.0054	0.0047
6/4/2018 8:33		0.0056	0.0048
6/4/2018 8:34		0.0057	0.0051
6/4/2018 8:35	42.81264;-78.8503	0.0059	0.0052
6/4/2018 8:36		0.006	0.0051
6/4/2018 8:37		0.0061	0.0051
6/4/2018 8:38		0.0063	0.0052
6/4/2018 8:39		0.0065	0.0047
6/4/2018 8:40	42.8126;-78.85031	0.0067	0.0047
6/4/2018 8:41		0.0068	0.0048
6/4/2018 8:42		0.0069	0.0048
6/4/2018 8:43		0.0071	0.0047
6/4/2018 8:44		0.0072	0.0047
6/4/2018 8:45	42.81258;-78.85035	0.0074	0.0047
6/4/2018 8:46		0.0076	0.0047
6/4/2018 8:47		0.0078	0.0047
6/4/2018 8:48		0.0079	0.0047
6/4/2018 8:49		0.0081	0.0046
6/4/2018 8:50	42.81256;-78.85033	0.0082	0.0046
6/4/2018 8:51		0.0084	0.0047
6/4/2018 8:52		0.0086	0.0047
6/4/2018 8:53		0.0088	0.0046
6/4/2018 8:54		0.0089	0.0045
6/4/2018 8:55	42.81255;-78.85033	0.0091	0.0045
6/4/2018 8:56		0.0093	0.0046
6/4/2018 8:57		0.0095	0.0047
6/4/2018 8:58		0.0097	0.0047
6/4/2018 8:59		0.0099	0.0047
6/4/2018 9:00	42.81254;-78.85032	0.01	0.0047
6/4/2018 9:01		0.0102	0.0048
6/4/2018 9:02		0.0104	0.0049
6/4/2018 9:03		0.0106	0.0049
6/4/2018 9:04		0.0108	0.0047
6/4/2018 9:05	42.81253;-78.85032	0.011	0.0047
6/4/2018 9:06		0.0112	0.0051
6/4/2018 9:07		0.0114	0.0051
6/4/2018 9:08		0.0116	0.0052
6/4/2018 9:09		0.0118	0.0052
6/4/2018 9:10	42.81254;-78.85023	0.012	0.0051
6/4/2018 9:11		0.0122	0.0049
6/4/2018 9:12		0.0124	0.0051
6/4/2018 9:13		0.0126	0.005
6/4/2018 9:14		0.0128	0.0048
6/4/2018 9:15	42.81255;-78.85027	0.0131	0.0046
6/4/2018 9:16		0.0133	0.0045
6/4/2018 9:17		0.0135	0.0043
6/4/2018 9:18		0.0137	0.0042
6/4/2018 9:19		0.0139	0.0041
6/4/2018 9:20	42.81254;-78.8503	0.0142	0.0039
6/4/2018 9:21		0.0144	0.0034
6/4/2018 9:22		0.0146	0.0033
6/4/2018 9:23		0.0148	0.0033
6/4/2018 9:24		0.0151	0.0032
6/4/2018 9:25	42.81255;-78.85029	0.0153	0.0032
6/4/2018 9:26		0.0155	0.0032
6/4/2018 9:27		0.0157	0.003
6/4/2018 9:28		0.016	0.003
6/4/2018 9:29		0.0163	0.0031
6/4/2018 9:30	42.81255;-78.85027	0.0165	0.0034
6/4/2018 9:31		0.0167	0.0035
6/4/2018 9:32		0.0169	0.0035
6/4/2018 9:33		0.0172	0.0036
6/4/2018 9:34		0.0174	0.0036

Timestamp (America/New_York)	Location	VOC (TWA) (AVG 15m) (ppm)	Mass Conc. Total (AVG 15m) (mg/m ³)
6/4/2018 9:35	42.81255;-78.85027	0.0176	0.0036
6/4/2018 9:36		0.0179	0.0036
6/4/2018 9:37		0.0181	0.0036
6/4/2018 9:38		0.0184	0.0035
6/4/2018 9:39		0.0187	0.0035
6/4/2018 9:40	42.81254;-78.85028	0.0189	0.0035
6/4/2018 9:41		0.0192	0.0035
6/4/2018 9:42		0.0195	0.0035
6/4/2018 9:43		0.0197	0.0034
6/4/2018 9:44		0.02	0.004
6/4/2018 9:45	42.81253;-78.85028	0.0203	0.0037
6/4/2018 9:46		0.0206	0.0035
6/4/2018 9:47		0.0209	0.0034
6/4/2018 9:48		0.0211	0.0033
6/4/2018 9:49		0.0214	0.0032
6/4/2018 9:50	42.81257;-78.8503	0.0217	0.0032
6/4/2018 9:51		0.022	0.0035
6/4/2018 9:52		0.0223	0.0035
6/4/2018 9:53		0.0226	0.0035
6/4/2018 9:54		0.0229	0.0035
6/4/2018 9:55	42.81255;-78.85027	0.0231	0.0035
6/4/2018 9:56		0.0235	0.0037
6/4/2018 9:57		0.0238	0.0039
6/4/2018 9:58		0.0241	0.0039
6/4/2018 9:59		0.0244	0.0033
6/4/2018 10:00	42.81256;-78.85027	0.0247	0.0034
6/4/2018 10:01		0.025	0.0035
6/4/2018 10:02		0.0253	0.0035
6/4/2018 10:03		0.0256	0.0036
6/4/2018 10:04		0.0259	0.0037
6/4/2018 10:05	42.81255;-78.85026	0.0262	0.0037
6/4/2018 10:06		0.0265	0.0033
6/4/2018 10:07		0.0269	0.0033
6/4/2018 10:08		0.0271	0.0039
6/4/2018 10:09		0.0275	0.0039
6/4/2018 10:10	42.81258;-78.85026	0.0278	0.0039
6/4/2018 10:11		0.0281	0.0038
6/4/2018 10:12		0.0284	0.0036
6/4/2018 10:13		0.0287	0.0036
6/4/2018 10:14		0.029	0.004
6/4/2018 10:15	42.81256;-78.85025	0.0293	0.0041
6/4/2018 10:16		0.0297	0.0041
6/4/2018 10:17		0.03	0.004
6/4/2018 10:18		0.0303	0.0039
6/4/2018 10:19		0.0307	0.0039
6/4/2018 10:20	42.81258;-78.85025	0.031	0.0039
6/4/2018 10:21		0.0313	0.0039
6/4/2018 10:22		0.0316	0.0039
6/4/2018 10:23		0.0319	0.0032
6/4/2018 10:24		0.0322	0.0031
6/4/2018 10:25	42.81259;-78.85023	0.0325	0.0031
6/4/2018 10:26		0.0329	0.0031
6/4/2018 10:27		0.0331	0.003
6/4/2018 10:28		0.0335	0.003
6/4/2018 10:29		0.0338	0.0026
6/4/2018 10:30	42.8126;-78.8502	0.0341	0.0025
6/4/2018 10:31		0.0344	0.0029
6/4/2018 10:32		0.0347	0.003
6/4/2018 10:33		0.035	0.0031
6/4/2018 10:34		0.0353	0.0031
6/4/2018 10:35	42.81261;-78.85022	0.0357	0.0031
6/4/2018 10:36		0.036	0.0031
6/4/2018 10:37		0.0363	0.0032
6/4/2018 10:38		0.0367	0.0036
6/4/2018 10:39		0.037	0.0037
6/4/2018 10:40	42.8126;-78.85023	0.0373	0.0037
6/4/2018 10:41		0.0377	0.0037
6/4/2018 10:42		0.038	0.005
6/4/2018 10:43		0.0383	0.005
6/4/2018 10:44		0.0387	0.0049
6/4/2018 10:45	42.81261;-78.85023	0.039	0.0049
6/4/2018 10:46		0.0393	0.0044

Timestamp (America/New_York)	Location	VOC (TWA) (AVG 15m) (ppm)	Mass Conc. Total (AVG 15m) (mg/m ³)
6/4/2018 10:47		0.0397	0.0043
6/4/2018 10:48		0.0401	0.0045
6/4/2018 10:49		0.0404	0.0044
6/4/2018 10:50	42.81263;-78.85022	0.0407	0.0043
6/4/2018 10:51		0.0411	0.0041
6/4/2018 10:52		0.0415	0.0039
6/4/2018 10:53		0.0418	0.0035
6/4/2018 10:54		0.0422	0.0036
6/4/2018 10:55	42.81263;-78.85023	0.0425	0.0037
6/4/2018 10:56		0.0429	0.0036
6/4/2018 10:57		0.0433	0.0023
6/4/2018 10:58		0.0437	0.0021
6/4/2018 10:59		0.0441	0.0021
6/4/2018 11:00	42.81262;-78.85027	0.0445	0.0027
6/4/2018 11:01		0.0448	0.0026
6/4/2018 11:02		0.0452	0.0025
6/4/2018 11:03		0.0455	0.0023
6/4/2018 11:04		0.0459	0.0022
6/4/2018 11:05	42.81261;-78.85024	0.0463	0.0025
6/4/2018 11:06		0.0467	0.0025
6/4/2018 11:07		0.0471	0.0025
6/4/2018 11:08		0.0475	0.0025
6/4/2018 11:09		0.0478	0.0023
6/4/2018 11:10	42.81261;-78.85025	0.0482	0.002
6/4/2018 11:11		0.0485	0.002
6/4/2018 11:12		0.0489	0.002
6/4/2018 11:13		0.0493	0.002
6/4/2018 11:14		0.0497	0.002
6/4/2018 11:15	42.8126;-78.85027	0.0501	0.0013
6/4/2018 11:16		0.0505	0.0014
6/4/2018 11:17		0.0508	0.0017
6/4/2018 11:18		0.0512	0.0018
6/4/2018 11:19		0.0515	0.0019
6/4/2018 11:20	42.8126;-78.85027	0.0519	0.0016
6/4/2018 11:21		0.0523	0.0017
6/4/2018 11:22		0.0527	0.0017
6/4/2018 11:23		0.0531	0.0018
6/4/2018 11:24		0.0535	0.0029
6/4/2018 11:25	42.81263;-78.8503	0.0539	0.0029
6/4/2018 11:26		0.0543	0.0029
6/4/2018 11:27		0.0546	0.0029
6/4/2018 11:28		0.055	0.0029
6/4/2018 11:29		0.0554	0.0043
6/4/2018 11:30	42.81261;-78.8503	0.0557	0.0043
6/4/2018 11:31		0.0561	0.0043
6/4/2018 11:32		0.0565	0.0039
6/4/2018 11:33		0.0569	0.0039
6/4/2018 11:34		0.0573	0.0038
6/4/2018 11:35	42.81254;-78.85028	0.0577	0.0037
6/4/2018 11:36		0.0581	0.0037
6/4/2018 11:37		0.0585	0.0036
6/4/2018 11:38		0.0588	0.0035
6/4/2018 11:39		0.0592	0.0024
6/4/2018 11:40	42.81265;-78.8503	0.0595	0.0024
6/4/2018 11:41		0.0599	0.0025
6/4/2018 11:42		0.0603	0.0025
6/4/2018 11:43		0.0607	0.0025
6/4/2018 11:44		0.0611	0.0021
6/4/2018 11:45	42.81258;-78.8502	0.0615	0.0021
6/4/2018 11:46		0.0618	0.0021
6/4/2018 11:47		0.0622	0.0021
6/4/2018 11:48		0.0625	0.0021
6/4/2018 11:49		0.0629	0.0021
6/4/2018 11:50	42.81253;-78.85023	0.0633	0.0027
6/4/2018 11:51		0.0636	0.0027
6/4/2018 11:52		0.064	0.0027
6/4/2018 11:53		0.0644	0.0028
6/4/2018 11:54		0.0647	0.0029
6/4/2018 11:55	42.81255;-78.85027	0.0651	0.0029
6/4/2018 11:56		0.0655	0.0027
6/4/2018 11:57		0.0658	0.0027
6/4/2018 11:58		0.0662	0.0027

Timestamp (America/New_York)	Location	VOC (TWA) (AVG 15m) (ppm)	Mass Conc. Total (AVG 15m) (mg/m ³)
6/4/2018 11:59		0.0665	0.0019
6/4/2018 12:00	42.8125;-78.85024	0.0669	0.0018
6/4/2018 12:01		0.0673	0.0018
6/4/2018 12:02		0.0677	0.0018
6/4/2018 12:03		0.0681	0.0018
6/4/2018 12:04		0.0685	0.0018
6/4/2018 12:05	42.81252;-78.85022	0.0688	0.0017
6/4/2018 12:06		0.0692	0.0022
6/4/2018 12:07		0.0695	0.0021
6/4/2018 12:08		0.0699	0.0021
6/4/2018 12:09		0.0703	0.002
6/4/2018 12:10	42.81252;-78.85021	0.0707	0.0029
6/4/2018 12:11		0.0711	0.0029
6/4/2018 12:12		0.0715	0.0029
6/4/2018 12:13		0.0718	0.0029
6/4/2018 12:14		0.0722	0.0029
6/4/2018 12:15	42.81252;-78.85023	0.0725	0.0029
6/4/2018 12:16		0.0729	0.003
6/4/2018 12:17		0.0733	0.003
6/4/2018 12:18		0.0736	0.003
6/4/2018 12:19		0.0739	0.003
6/4/2018 12:20	42.81251;-78.85023	0.0743	0.0025
6/4/2018 12:21		0.0747	0.002
6/4/2018 12:22		0.075	0.002
6/4/2018 12:23		0.0753	0.002
6/4/2018 12:24		0.0757	0.0021
6/4/2018 12:25	42.81253;-78.85028	0.0761	0.0013
6/4/2018 12:26		0.0764	0.0026
6/4/2018 12:27		0.0767	0.0026
6/4/2018 12:28		0.0771	0.0026
6/4/2018 12:29		0.0775	0.0026
6/4/2018 12:30	42.81254;-78.85023	0.0779	0.0026
6/4/2018 12:31		0.0783	0.0025
6/4/2018 12:32		0.0786	0.0051
6/4/2018 12:33		0.079	0.0051
6/4/2018 12:34		0.0794	0.0051
6/4/2018 12:35	42.81254;-78.85023	0.0797	0.0051
6/4/2018 12:36		0.0801	0.0051
6/4/2018 12:37		0.0805	0.0051
6/4/2018 12:38		0.0808	0.0052
6/4/2018 12:39		0.0811	0.0055
6/4/2018 12:40	42.81256;-78.85023	0.0815	0.0055
6/4/2018 12:41		0.0818	0.0043
6/4/2018 12:42		0.0822	0.0043
6/4/2018 12:43		0.0825	0.0044
6/4/2018 12:44		0.0829	0.0045
6/4/2018 12:45	42.81254;-78.85021	0.0831	0.0045
6/4/2018 12:46		0.0835	0.0046
6/4/2018 12:47		0.0838	0.0021
6/4/2018 12:48		0.0841	0.0021
6/4/2018 12:49		0.0844	0.0021
6/4/2018 12:50	42.81254;-78.8502	0.0847	0.0021
6/4/2018 12:51		0.0851	0.0022
6/4/2018 12:52		0.0855	0.0023
6/4/2018 12:53		0.0858	0.0023
6/4/2018 12:54		0.0861	0.002
6/4/2018 12:55	42.81256;-78.85019	0.0865	0.0019
6/4/2018 12:56		0.0868	0.0019
6/4/2018 12:57		0.0871	0.0019
6/4/2018 12:58		0.0873	0.0019
6/4/2018 12:59		0.0877	0.0019
6/4/2018 13:00	42.81254;-78.85022	0.088	0.0019
6/4/2018 13:01		0.0883	0.0019
6/4/2018 13:02		0.0886	0.0019
6/4/2018 13:03		0.0889	0.0019
6/4/2018 13:04		0.0892	0.002
6/4/2018 13:05	42.81254;-78.85024	0.0895	0.0021
6/4/2018 13:06		0.0898	0.0022
6/4/2018 13:07		0.0901	0.0023
6/4/2018 13:08		0.0904	0.0024
6/4/2018 13:09		0.0907	0.0025
6/4/2018 13:10	42.81255;-78.85023	0.091	0.0027

Timestamp (America/New_York)	Location	VOC (TWA) (AVG 15m) (ppm)	Mass Conc. Total (AVG 15m) (mg/m ³)
6/4/2018 13:11		0.0913	0.0028
6/4/2018 13:12		0.0915	0.0029
6/4/2018 13:13		0.0919	0.0031
6/4/2018 13:14		0.0921	0.0033
6/4/2018 13:15	42.81256;-78.85024	0.0924	0.0035
6/4/2018 13:16		0.0927	0.0037
6/4/2018 13:17		0.093	0.0039
6/4/2018 13:18		0.0933	0.0042
6/4/2018 13:19		0.0935	0.0043
6/4/2018 13:20	42.81256;-78.85024	0.0937	0.0043
6/4/2018 13:21		0.094	0.0043
6/4/2018 13:22		0.0943	0.0043
6/4/2018 13:23		0.0945	0.0042
6/4/2018 13:24		0.0947	0.0041
6/4/2018 13:25	42.81256;-78.85026	0.0949	0.0041
6/4/2018 13:26		0.0952	0.004
6/4/2018 13:27		0.0955	0.0039
6/4/2018 13:28		0.0957	0.0039
6/4/2018 13:29		0.096	0.0039
6/4/2018 13:30	42.8126;-78.85026	0.0963	0.0038
6/4/2018 13:31		0.0965	0.0037
6/4/2018 13:32		0.0967	0.0035
6/4/2018 13:33		0.097	0.0033
6/4/2018 13:34		0.0973	0.0033
6/4/2018 13:35	42.81256;-78.85027	0.0975	0.0033
6/4/2018 13:36		0.0977	0.0033
6/4/2018 13:37		0.098	0.0034
6/4/2018 13:38		0.0983	0.0035
6/4/2018 13:39		0.0986	0.0036
6/4/2018 13:40	42.81255;-78.85029	0.0989	0.0037
6/4/2018 13:41		0.0991	0.0037
6/4/2018 13:42		0.0994	0.0037
6/4/2018 13:43		0.0997	0.0037
6/4/2018 13:44		0.0999	0.0035
6/4/2018 13:45	42.81255;-78.85029	0.1002	0.0034
6/4/2018 13:46		0.1005	0.0034
6/4/2018 13:47		0.1007	0.0034
6/4/2018 13:48		0.101	0.0035
6/4/2018 13:49		0.1013	0.0035
6/4/2018 13:50	42.81256;-78.85024	0.1016	0.0035
6/4/2018 13:51		0.1019	0.0036
6/4/2018 13:52		0.1022	0.0035
6/4/2018 13:53		0.1025	0.0035
6/4/2018 13:54		0.1027	0.0034
6/4/2018 13:55	42.81257;-78.85026	0.103	0.0033
6/4/2018 13:56		0.1033	0.0033
6/4/2018 13:57		0.1036	0.0033
6/4/2018 13:58		0.1039	0.0033
6/4/2018 13:59		0.1041	0.0034
6/4/2018 14:00	42.81259;-78.85024	0.1044	0.0035
6/4/2018 14:01		0.1047	0.0037
6/4/2018 14:02		0.105	0.0038
6/4/2018 14:03		0.1053	0.0039
6/4/2018 14:04		0.1055	0.0039
6/4/2018 14:05	42.81257;-78.85022	0.1058	0.0041
6/4/2018 14:06		0.1061	0.0041
6/4/2018 14:07		0.1063	0.0042
6/4/2018 14:08		0.1067	0.0043
6/4/2018 14:09		0.1069	0.0045
6/4/2018 14:10	42.81256;-78.85026	0.1072	0.0047
6/4/2018 14:11		0.1075	0.0049
6/4/2018 14:12		0.1077	0.0052
6/4/2018 14:13		0.108	0.0055
6/4/2018 14:14		0.1083	0.0055
6/4/2018 14:15	42.81257;-78.85022	0.1086	0.0056
6/4/2018 14:16		0.1089	0.0056
6/4/2018 14:17		0.1091	0.0056
6/4/2018 14:18		0.1094	0.0057
6/4/2018 14:19		0.1097	0.0059
6/4/2018 14:20	42.81261;-78.85023	0.11	0.0059
6/4/2018 14:21		0.1103	0.0059
6/4/2018 14:22		0.1105	0.0059

Timestamp (America/New_York)	Location	VOC (TWA) (AVG 15m) (ppm)	Mass Conc. Total (AVG 15m) (mg/m ³)
6/4/2018 14:23		0.1108	0.0059
6/4/2018 14:24		0.1111	0.0057
6/4/2018 14:25	42.81263;-78.85023	0.1113	0.0057
6/4/2018 14:26		0.1117	0.0055
6/4/2018 14:27		0.1119	0.0055
6/4/2018 14:28		0.1122	0.0054
6/4/2018 14:29		0.1125	0.0055
6/4/2018 14:30	42.81265;-78.85012	0.1127	0.0054
6/4/2018 14:31		0.113	0.0053
6/4/2018 14:32		0.1133	0.0053
6/4/2018 14:33		0.1135	0.0051
6/4/2018 14:34		0.1138	0.0049
6/4/2018 14:35	42.81265;-78.85021	0.1141	0.0048
6/4/2018 14:36		0.1143	0.0048
6/4/2018 14:37		0.1147	0.0048
6/4/2018 14:38		0.1149	0.0049
6/4/2018 14:39		0.1152	0.0049
6/4/2018 14:40	42.81263;-78.85022	0.1155	0.0048
6/4/2018 14:41		0.1157	0.0048
6/4/2018 14:42		0.116	0.0048
6/4/2018 14:43		0.1163	0.005
6/4/2018 14:44		0.1166	0.0049
6/4/2018 14:45	42.81262;-78.85023	0.1169	0.0049
6/4/2018 14:46		0.1171	0.0049
6/4/2018 14:47		0.1174	0.0065
6/4/2018 14:48		0.1177	0.0065
6/4/2018 14:49		0.118	0.0065
6/4/2018 14:50	42.81261;-78.85023	0.1183	0.0065
6/4/2018 14:51		0.1185	0.0065
6/4/2018 14:52		0.1188	0.0064
6/4/2018 14:53		0.1191	0.0064
6/4/2018 14:54		0.1193	0.0066
6/4/2018 14:55	42.81263;-78.85024	0.1197	0.0067
6/4/2018 14:56		0.1199	0.0065
6/4/2018 14:57		0.1202	0.0064
6/4/2018 14:58		0.1205	0.0061
6/4/2018 14:59		0.1207	0.006
6/4/2018 15:00	42.81262;-78.85025	0.121	0.006
6/4/2018 15:01		0.1213	0.0061
6/4/2018 15:02		0.1216	0.0046
6/4/2018 15:03		0.1219	0.0047
6/4/2018 15:04		0.1221	0.0047
6/4/2018 15:05	42.81264;-78.85027	0.1224	0.0047
6/4/2018 15:06		0.1227	0.0047
6/4/2018 15:07		0.123	0.0048
6/4/2018 15:08		0.1233	0.0048
6/4/2018 15:09		0.1235	0.0047
6/4/2018 15:10	42.81263;-78.85028	0.1238	0.0077
6/4/2018 15:11		0.1241	0.008
6/4/2018 15:12		0.1243	0.0081
6/4/2018 15:13		0.1247	0.0081
6/4/2018 15:14		0.1249	0.0082
6/4/2018 15:15	42.81261;-78.85028	0.1252	0.0084
6/4/2018 15:16		0.1255	0.0084
6/4/2018 15:17		0.1257	0.0084
6/4/2018 15:18		0.126	0.0085
6/4/2018 15:19		0.1263	0.0086
6/4/2018 15:20	42.8126;-78.85027	0.1266	0.0086
6/4/2018 15:21		0.1269	0.0085
6/4/2018 15:22		0.1271	0.0087
6/4/2018 15:23		0.1274	0.0087
6/4/2018 15:24		0.1277	0.0086
6/4/2018 15:25	42.8126;-78.85024	0.128	0.0056
6/4/2018 15:26		0.1283	0.0054
6/4/2018 15:27		0.1285	0.0053

Timestamp (America/New_York)	Location	VOC (TWA) (AVG 15m) (ppm)	Mass Conc. Total (AVG 15m) (mg/m ³)
6/5/2018 6:53		0	
6/5/2018 6:54		0	0.008
6/5/2018 6:55	42.81256;-78.85026	0	0.008
6/5/2018 6:56		0	0.0077
6/5/2018 6:57		0	0.0075
6/5/2018 6:58		0	0.0074
6/5/2018 6:59		0	0.0073
6/5/2018 7:00		0	0.0073
6/5/2018 7:00	42.8126;-78.85021		
6/5/2018 7:01		0	0.0073
6/5/2018 7:02		0	0.0071
6/5/2018 7:03		0	0.007
6/5/2018 7:04		0	0.0069
6/5/2018 7:05	42.81262;-78.85023	0	0.0068
6/5/2018 7:06		0	0.0068
6/5/2018 7:07		0	0.0067
6/5/2018 7:08		0	0.0067
6/5/2018 7:09		0	0.0065
6/5/2018 7:10	42.8126;-78.85021	0	0.0063
6/5/2018 7:11		0	0.0062
6/5/2018 7:12		0	0.0061
6/5/2018 7:13		0	0.0059
6/5/2018 7:14		0	0.0058
6/5/2018 7:15	42.81256;-78.85025	0	0.0057
6/5/2018 7:16		0	0.0055
6/5/2018 7:17		0	0.0055
6/5/2018 7:18		0.0001	0.0054
6/5/2018 7:19		0.0001	0.0053
6/5/2018 7:20	42.81257;-78.85023	0.0002	0.0052
6/5/2018 7:21		0.0003	0.0051
6/5/2018 7:22		0.0003	0.005
6/5/2018 7:23		0.0004	0.0049
6/5/2018 7:24		0.0005	0.0048
6/5/2018 7:25	42.81256;-78.85021	0.0005	0.0047
6/5/2018 7:26		0.0006	0.0046
6/5/2018 7:27		0.0007	0.0045
6/5/2018 7:28		0.0007	0.0045
6/5/2018 7:29		0.0008	0.0044
6/5/2018 7:30	42.81257;-78.8502	0.0009	0.0043
6/5/2018 7:31		0.0009	0.0043
6/5/2018 7:32		0.001	0.0042
6/5/2018 7:33		0.0011	0.0041
6/5/2018 7:34		0.0011	0.0041
6/5/2018 7:35	42.81259;-78.8502	0.0012	0.0041
6/5/2018 7:36		0.0013	0.004
6/5/2018 7:37		0.0013	0.0039
6/5/2018 7:38		0.0014	0.0039
6/5/2018 7:39		0.0015	0.0039
6/5/2018 7:40	42.81259;-78.85021	0.0015	0.0038
6/5/2018 7:41		0.0016	0.0037
6/5/2018 7:42		0.0017	0.0037
6/5/2018 7:43		0.0018	0.0037
6/5/2018 7:44		0.0019	0.0037
6/5/2018 7:45	42.81259;-78.85021	0.0021	0.0036
6/5/2018 7:46		0.0022	0.0035
6/5/2018 7:47		0.0023	0.0035
6/5/2018 7:48		0.0024	0.0034
6/5/2018 7:49		0.0025	0.0033

Timestamp (America/New_York)	Location	VOC (TWA) (AVG 15m) (ppm)	Mass Conc. Total (AVG 15m) (mg/m ³)
6/5/2018 7:50	42.81259;-78.85023	0.0025	0.0033
6/5/2018 7:51		0.0026	0.0032
6/5/2018 7:52		0.0027	0.0032
6/5/2018 7:53		0.0029	0.0031
6/5/2018 7:54		0.003	0.0031
6/5/2018 7:55	42.81261;-78.85023	0.0031	0.0031
6/5/2018 7:56		0.0033	0.0031
6/5/2018 7:57		0.0034	0.0031
6/5/2018 7:58		0.0035	0.0031
6/5/2018 7:59		0.0036	0.003
6/5/2018 8:00	42.81259;-78.85022	0.0037	0.003
6/5/2018 8:01		0.0039	0.003
6/5/2018 8:02		0.004	0.0031
6/5/2018 8:03		0.0041	0.0031
6/5/2018 8:04		0.0043	0.0031
6/5/2018 8:05	42.81262;-78.85023	0.0044	0.0031
6/5/2018 8:06		0.0046	0.0031
6/5/2018 8:07		0.0047	0.0031
6/5/2018 8:08		0.0049	0.0031
6/5/2018 8:09		0.005	0.0031
6/5/2018 8:10	42.81261;-78.85024	0.0051	0.0031
6/5/2018 8:11		0.0053	0.0031
6/5/2018 8:12		0.0054	0.0031
6/5/2018 8:13		0.0056	0.0031
6/5/2018 8:14		0.0057	0.0031
6/5/2018 8:15	42.81261;-78.85026	0.0059	0.0031
6/5/2018 8:16		0.006	0.0031
6/5/2018 8:17		0.0061	0.003
6/5/2018 8:18		0.0063	0.003
6/5/2018 8:19		0.0064	0.0031
6/5/2018 8:20	42.81261;-78.85025	0.0066	0.0031
6/5/2018 8:21		0.0067	0.0031
6/5/2018 8:22		0.0069	0.0031
6/5/2018 8:23		0.007	0.0031
6/5/2018 8:24		0.0071	0.0031
6/5/2018 8:25	42.8126;-78.85027	0.0073	0.0032
6/5/2018 8:26		0.0075	0.0032
6/5/2018 8:27		0.0077	0.0032
6/5/2018 8:28		0.0078	0.0033
6/5/2018 8:29		0.0079	0.0033
6/5/2018 8:30	42.8126;-78.8503	0.0081	0.0033
6/5/2018 8:31		0.0082	0.0033
6/5/2018 8:32		0.0084	0.0033
6/5/2018 8:33		0.0086	0.0033
6/5/2018 8:34		0.0088	0.0033
6/5/2018 8:35	42.81262;-78.85028	0.0089	0.0033
6/5/2018 8:36		0.0091	0.0033
6/5/2018 8:37		0.0092	0.0033
6/5/2018 8:38		0.0094	0.0034
6/5/2018 8:39		0.0096	0.0035
6/5/2018 8:40	42.81261;-78.8503	0.0098	0.0035
6/5/2018 8:41		0.0099	0.0035
6/5/2018 8:42		0.0101	0.0035
6/5/2018 8:43		0.0102	0.0035
6/5/2018 8:44		0.0104	0.0035
6/5/2018 8:45	42.81259;-78.8503	0.0106	0.0035
6/5/2018 8:46		0.0108	0.0035
6/5/2018 8:47		0.0109	0.0035

Timestamp (America/New_York)	Location	VOC (TWA) (AVG 15m) (ppm)	Mass Conc. Total (AVG 15m) (mg/m ³)
6/5/2018 8:48		0.0111	0.0035
6/5/2018 8:49		0.0112	0.0035
6/5/2018 8:50	42.81258;-78.85029	0.0114	0.0036
6/5/2018 8:51		0.0116	0.0035
6/5/2018 8:52		0.0118	0.0035
6/5/2018 8:53		0.0119	0.0035
6/5/2018 8:54		0.0121	0.0035
6/5/2018 8:55	42.81258;-78.85025	0.0123	0.0035
6/5/2018 8:56		0.0125	0.0035
6/5/2018 8:57		0.0127	0.0035
6/5/2018 8:58		0.0129	0.0036
6/5/2018 8:59		0.013	0.0037
6/5/2018 9:00	42.81257;-78.85029	0.0132	0.0037
6/5/2018 9:01		0.0134	0.0037
6/5/2018 9:02		0.0136	0.0037
6/5/2018 9:03		0.0138	0.0037
6/5/2018 9:04		0.014	0.0036
6/5/2018 9:05	42.81255;-78.85029	0.0142	0.0035
6/5/2018 9:06		0.0144	0.0036
6/5/2018 9:07		0.0146	0.0036
6/5/2018 9:08		0.0148	0.0036
6/5/2018 9:09		0.015	0.0035
6/5/2018 9:10	42.81253;-78.85029	0.0152	0.0035
6/5/2018 9:11		0.0154	0.0034
6/5/2018 9:12		0.0156	0.0033
6/5/2018 9:13		0.0158	0.0033
6/5/2018 9:14		0.016	0.0032
6/5/2018 9:15	42.81254;-78.85028	0.0162	0.0031
6/5/2018 9:16		0.0164	0.0031
6/5/2018 9:17		0.0166	0.0031
6/5/2018 9:18		0.0168	0.0031
6/5/2018 9:19		0.0171	0.0031
6/5/2018 9:20	42.81258;-78.85025	0.0173	0.0031
6/5/2018 9:21		0.0175	0.0031
6/5/2018 9:22		0.0177	0.003
6/5/2018 9:23		0.0179	0.003
6/5/2018 9:24		0.0182	0.003
6/5/2018 9:25	42.81256;-78.85025	0.0184	0.003
6/5/2018 9:26		0.0186	0.003
6/5/2018 9:27		0.0188	0.003
6/5/2018 9:28		0.0191	0.003
6/5/2018 9:29		0.0193	0.003
6/5/2018 9:30	42.81259;-78.85026	0.0195	0.003
6/5/2018 9:31		0.0197	0.003
6/5/2018 9:32		0.02	0.003
6/5/2018 9:33		0.0203	0.003
6/5/2018 9:34		0.0205	0.003
6/5/2018 9:35	42.81256;-78.85024	0.0207	0.003
6/5/2018 9:36		0.0209	0.003
6/5/2018 9:37		0.0212	0.003
6/5/2018 9:38		0.0214	0.0029
6/5/2018 9:39		0.0216	0.0029
6/5/2018 9:40	42.81256;-78.85027	0.0219	0.0028
6/5/2018 9:41		0.0221	0.0027
6/5/2018 9:42		0.0224	0.0027
6/5/2018 9:43		0.0226	0.0026
6/5/2018 9:44		0.0229	0.0025
6/5/2018 9:45	42.81256;-78.85025	0.0231	0.0025

Timestamp (America/New_York)	Location	VOC (TWA) (AVG 15m) (ppm)	Mass Conc. Total (AVG 15m) (mg/m ³)
6/5/2018 9:46		0.0234	0.0025
6/5/2018 9:47		0.0236	0.0025
6/5/2018 9:48		0.0239	0.0024
6/5/2018 9:49		0.0241	0.0023
6/5/2018 9:50	42.81256;-78.85023	0.0244	0.0023
6/5/2018 9:51		0.0246	0.0022
6/5/2018 9:52		0.0249	0.0021
6/5/2018 9:53		0.0251	0.0021
6/5/2018 9:54		0.0254	0.0021
6/5/2018 9:55	42.81257;-78.85022	0.0256	0.0022
6/5/2018 9:56		0.0259	0.0022
6/5/2018 9:57		0.0261	0.0022
6/5/2018 9:58		0.0264	0.0022
6/5/2018 9:59		0.0267	0.0022
6/5/2018 10:00	42.81258;-78.85023	0.0269	0.0022
6/5/2018 10:01		0.0272	0.0021
6/5/2018 10:02		0.0275	0.0022
6/5/2018 10:03		0.0277	0.0022
6/5/2018 10:04		0.028	0.0022
6/5/2018 10:05	42.81258;-78.85022	0.0283	0.0023
6/5/2018 10:06		0.0285	0.0023
6/5/2018 10:07		0.0288	0.0023
6/5/2018 10:08		0.0291	0.0023
6/5/2018 10:09		0.0293	0.0024
6/5/2018 10:10	42.81257;-78.8502	0.0296	0.0023
6/5/2018 10:11		0.0299	0.0023
6/5/2018 10:12		0.0301	0.0024
6/5/2018 10:13		0.0304	0.0025
6/5/2018 10:14		0.0307	0.0025
6/5/2018 10:15	42.81259;-78.85021	0.0309	0.0025
6/5/2018 10:16		0.0312	0.0025
6/5/2018 10:17		0.0315	0.0023
6/5/2018 10:18		0.0317	0.0023
6/5/2018 10:19		0.032	0.0023
6/5/2018 10:20	42.81261;-78.85022	0.0323	0.0023
6/5/2018 10:21		0.0326	0.0022
6/5/2018 10:22		0.0329	0.0022
6/5/2018 10:23		0.0331	0.0022
6/5/2018 10:24		0.0335	0.0022
6/5/2018 10:25	42.8126;-78.85023	0.0338	0.0022
6/5/2018 10:26		0.0341	0.0022
6/5/2018 10:27		0.0343	0.0021
6/5/2018 10:28		0.0347	0.0021
6/5/2018 10:29		0.0349	0.0021
6/5/2018 10:30	42.8126;-78.85024	0.0352	0.0021
6/5/2018 10:31		0.0355	0.0021
6/5/2018 10:32		0.0359	0.0021
6/5/2018 10:33		0.0361	0.0021
6/5/2018 10:34		0.0364	0.0021
6/5/2018 10:35	42.8126;-78.85027	0.0367	0.0021
6/5/2018 10:36		0.037	0.0021
6/5/2018 10:37		0.0373	0.0021
6/5/2018 10:38		0.0376	0.0021
6/5/2018 10:39		0.0379	0.002
6/5/2018 10:40	42.81259;-78.85027	0.0381	0.002
6/5/2018 10:41		0.0384	0.002
6/5/2018 10:42		0.0387	0.002
6/5/2018 10:43		0.039	0.002

Timestamp (America/New_York)	Location	VOC (TWA) (AVG 15m) (ppm)	Mass Conc. Total (AVG 15m) (mg/m ³)
6/5/2018 10:44		0.0393	0.002
6/5/2018 10:45	42.81262;-78.85026	0.0396	0.002
6/5/2018 10:46		0.0399	0.002
6/5/2018 10:47		0.0401	0.002
6/5/2018 10:48		0.0405	0.002
6/5/2018 10:49		0.0408	0.0022
6/5/2018 10:50	42.81266;-78.85027	0.0411	0.0022
6/5/2018 10:51		0.0413	0.0022
6/5/2018 10:52		0.0417	0.0022
6/5/2018 10:53		0.0419	0.0023
6/5/2018 10:54		0.0422	0.0023
6/5/2018 10:55	42.81266;-78.85027	0.0425	0.0023
6/5/2018 10:56		0.0429	0.0023
6/5/2018 10:57		0.0431	0.0023
6/5/2018 10:58		0.0435	0.0023
6/5/2018 10:59		0.0438	0.0023
6/5/2018 11:00	42.81263;-78.85025	0.0441	0.0023
6/5/2018 11:01		0.0444	0.0024
6/5/2018 11:02		0.0447	0.0024
6/5/2018 11:03		0.045	0.0024
6/5/2018 11:04		0.0453	0.0022
6/5/2018 11:05	42.81261;-78.85024	0.0457	0.0022
6/5/2018 11:06		0.046	0.0022
6/5/2018 11:07		0.0463	0.0022
6/5/2018 11:08		0.0466	0.0022
6/5/2018 11:09		0.0469	0.0022
6/5/2018 11:10	42.81261;-78.85025	0.0472	0.0021
6/5/2018 11:11		0.0475	0.0022
6/5/2018 11:12		0.0479	0.0023
6/5/2018 11:13		0.0481	0.0023
6/5/2018 11:14		0.0485	0.0024
6/5/2018 11:15	42.81256;-78.85023	0.0488	0.0025
6/5/2018 11:16		0.0491	0.0025
6/5/2018 11:17		0.0494	0.0025
6/5/2018 11:18		0.0497	0.0025
6/5/2018 11:19		0.05	0.0025
6/5/2018 11:20	42.81255;-78.85027	0.0503	0.0025
6/5/2018 11:21		0.0506	0.0025
6/5/2018 11:22		0.0509	0.0025
6/5/2018 11:23		0.0512	0.0025
6/5/2018 11:24		0.0515	0.0025
6/5/2018 11:25	42.81256;-78.85027	0.0519	0.0025
6/5/2018 11:26		0.0521	0.0025
6/5/2018 11:27		0.0525	0.0024
6/5/2018 11:28		0.0528	0.0023
6/5/2018 11:29		0.0531	0.0023
6/5/2018 11:30	42.81259;-78.85027	0.0534	0.0023
6/5/2018 11:31		0.0537	0.0023
6/5/2018 11:32		0.054	0.0023
6/5/2018 11:33		0.0543	0.0022
6/5/2018 11:34		0.0546	0.0023
6/5/2018 11:35	42.81255;-78.85029	0.0549	0.0023
6/5/2018 11:36		0.0552	0.0023
6/5/2018 11:37		0.0555	0.0023
6/5/2018 11:38		0.0559	0.0023
6/5/2018 11:39		0.0561	0.0022
6/5/2018 11:40	42.81255;-78.85027	0.0564	0.0023
6/5/2018 11:41		0.0567	0.0023

Timestamp (America/New_York)	Location	VOC (TWA) (AVG 15m) (ppm)	Mass Conc. Total (AVG 15m) (mg/m ³)
6/5/2018 11:42		0.057	0.0024
6/5/2018 11:43		0.0573	0.0025
6/5/2018 11:44		0.0576	0.0025
6/5/2018 11:45	42.81257;-78.85027	0.0579	0.0026
6/5/2018 11:46		0.0581	0.0027
6/5/2018 11:47		0.0584	0.0027
6/5/2018 11:48		0.0587	0.0028
6/5/2018 11:49		0.059	0.0028
6/5/2018 11:50		0.0593	0.0029
6/5/2018 11:50	42.81256;-78.85027		
6/5/2018 11:51		0.0596	0.0029
6/5/2018 11:52		0.0599	0.003
6/5/2018 11:53		0.0601	0.0031
6/5/2018 11:54		0.0604	0.0031
6/5/2018 11:55	42.81254;-78.85027	0.0607	0.0031
6/5/2018 11:56		0.061	0.0031
6/5/2018 11:57		0.0613	0.0031
6/5/2018 11:58		0.0616	0.0031
6/5/2018 11:59		0.0619	0.0031
6/5/2018 12:00	42.81253;-78.85027	0.0621	0.003
6/5/2018 12:01		0.0624	0.003
6/5/2018 12:02		0.0627	0.003
6/5/2018 12:03		0.063	0.003
6/5/2018 12:04		0.0633	0.0031
6/5/2018 12:05	42.81252;-78.85028	0.0636	0.0031
6/5/2018 12:06		0.0639	0.0031
6/5/2018 12:07		0.0641	0.0031
6/5/2018 12:08		0.0644	0.0031
6/5/2018 12:09		0.0647	0.0031
6/5/2018 12:10	42.81249;-78.85028	0.065	0.0031
6/5/2018 12:11		0.0653	0.0031
6/5/2018 12:12		0.0656	0.0031
6/5/2018 12:13		0.0659	0.0031
6/5/2018 12:14		0.0661	0.0031
6/5/2018 12:15	42.81253;-78.85024	0.0664	0.0031
6/5/2018 12:16		0.0667	0.0031
6/5/2018 12:17		0.067	0.0031
6/5/2018 12:18		0.0673	0.0031
6/5/2018 12:19		0.0675	0.003
6/5/2018 12:20	42.81252;-78.85027	0.0678	0.003
6/5/2018 12:21		0.0681	0.003
6/5/2018 12:22		0.0683	0.003
6/5/2018 12:23		0.0687	0.003
6/5/2018 12:24		0.0689	0.003
6/5/2018 12:25	42.81251;-78.85027	0.0692	0.003
6/5/2018 12:26		0.0695	0.003
6/5/2018 12:27		0.0697	0.003
6/5/2018 12:28		0.07	0.0031
6/5/2018 12:29		0.0703	0.0031
6/5/2018 12:30	42.81254;-78.85024	0.0705	0.0032
6/5/2018 12:31		0.0708	0.0032
6/5/2018 12:32		0.0711	0.0032
6/5/2018 12:33		0.0713	0.0032
6/5/2018 12:34		0.0717	0.0032
6/5/2018 12:35	42.81252;-78.85025	0.0719	0.0032
6/5/2018 12:36		0.0722	0.0032
6/5/2018 12:37		0.0725	0.0032
6/5/2018 12:38		0.0728	0.0036

Timestamp (America/New_York)	Location	VOC (TWA) (AVG 15m) (ppm)	Mass Conc. Total (AVG 15m) (mg/m ³)
6/5/2018 12:39		0.0731	0.0036
6/5/2018 12:40	42.81252;-78.85023	0.0733	0.0036
6/5/2018 12:41		0.0737	0.0037
6/5/2018 12:42		0.0739	0.0037
6/5/2018 12:43		0.0742	0.0036
6/5/2018 12:44		0.0745	0.0036
6/5/2018 12:45	42.81254;-78.85024	0.0749	0.0035
6/5/2018 12:46		0.0751	0.0035
6/5/2018 12:47		0.0755	0.0035
6/5/2018 12:48		0.0758	0.0035
6/5/2018 12:49		0.0761	0.0035
6/5/2018 12:50	42.81253;-78.85024	0.0763	0.0035
6/5/2018 12:51		0.0767	0.0035
6/5/2018 12:52		0.0769	0.0036
6/5/2018 12:53		0.0772	0.0033
6/5/2018 12:54		0.0775	0.0033
6/5/2018 12:55	42.81252;-78.85025	0.0779	0.0034
6/5/2018 12:56		0.0781	0.0033
6/5/2018 12:57		0.0784	0.0033
6/5/2018 12:58		0.0787	0.0034
6/5/2018 12:59		0.079	0.0035
6/5/2018 13:00	42.8125;-78.85027	0.0793	0.0035
6/5/2018 13:01		0.0796	0.0035
6/5/2018 13:02		0.0799	0.0037
6/5/2018 13:03		0.0801	0.0038
6/5/2018 13:04		0.0804	0.0039
6/5/2018 13:05	42.81252;-78.85028	0.0807	0.0039
6/5/2018 13:06		0.081	0.004
6/5/2018 13:07		0.0813	0.0039
6/5/2018 13:08		0.0816	0.0039
6/5/2018 13:09		0.0819	0.0039
6/5/2018 13:10	42.81254;-78.8503	0.0821	0.004
6/5/2018 13:11		0.0824	0.0041
6/5/2018 13:12		0.0827	0.0042
6/5/2018 13:13		0.083	0.0042
6/5/2018 13:14		0.0833	0.0041
6/5/2018 13:15	42.81255;-78.8503	0.0836	0.0043
6/5/2018 13:16		0.0839	0.0043
6/5/2018 13:17		0.0841	0.0042
6/5/2018 13:18		0.0844	0.0043
6/5/2018 13:19		0.0847	0.0043
6/5/2018 13:20	42.81252;-78.85029	0.085	0.0042
6/5/2018 13:21		0.0853	0.0041
6/5/2018 13:22		0.0856	0.0042
6/5/2018 13:23		0.0859	0.0041
6/5/2018 13:24		0.0861	0.0041
6/5/2018 13:25	42.81257;-78.85028	0.0865	0.0039
6/5/2018 13:26		0.0868	0.0038
6/5/2018 13:27		0.0871	0.0037
6/5/2018 13:28		0.0873	0.0037
6/5/2018 13:29		0.0877	0.0037
6/5/2018 13:30	42.81256;-78.85025	0.0879	0.0035
6/5/2018 13:31		0.0882	0.0035
6/5/2018 13:32		0.0885	0.0034
6/5/2018 13:33		0.0888	0.0033
6/5/2018 13:34		0.0891	0.0032
6/5/2018 13:35	42.81258;-78.85026	0.0893	0.0032
6/5/2018 13:36		0.0897	0.0033

Timestamp (America/New_York)	Location	VOC (TWA) (AVG 15m) (ppm)	Mass Conc. Total (AVG 15m) (mg/m ³)
6/5/2018 13:37		0.0899	0.0033
6/5/2018 13:38		0.0902	0.0033
6/5/2018 13:39		0.0905	0.0032
6/5/2018 13:40	42.81257;-78.85026	0.0907	0.0033
6/5/2018 13:41		0.091	0.0033
6/5/2018 13:42		0.0913	0.0033
6/5/2018 13:43		0.0916	0.0033
6/5/2018 13:44		0.0919	0.0034
6/5/2018 13:45	42.81258;-78.85025	0.0921	0.0035
6/5/2018 13:46		0.0924	0.0035
6/5/2018 13:47		0.0927	0.0034
6/5/2018 13:48		0.093	0.0034
6/5/2018 13:49		0.0933	0.0035
6/5/2018 13:50	42.81256;-78.85023	0.0935	0.0036
6/5/2018 13:51		0.0938	0.0035
6/5/2018 13:52		0.0941	0.0035
6/5/2018 13:53		0.0943	0.0036
6/5/2018 13:54		0.0946	0.0037
6/5/2018 13:55	42.81258;-78.85025	0.0949	0.0036
6/5/2018 13:56		0.0951	0.0035
6/5/2018 13:57		0.0954	0.0035
6/5/2018 13:58		0.0956	0.0035
6/5/2018 13:59		0.0959	0.0035
6/5/2018 14:00	42.81258;-78.85025	0.0961	0.0034
6/5/2018 14:01		0.0964	0.0036
6/5/2018 14:02		0.0966	0.0037
6/5/2018 14:03		0.0968	0.0037
6/5/2018 14:04		0.0971	0.0036
6/5/2018 14:05	42.81259;-78.85023	0.0973	0.0035
6/5/2018 14:06		0.0975	0.0035
6/5/2018 14:07		0.0977	0.0035
6/5/2018 14:08		0.098	0.0034
6/5/2018 14:09		0.0983	0.0033
6/5/2018 14:10	42.81254;-78.85021	0.0985	0.0033
6/5/2018 14:11		0.0987	0.0033
6/5/2018 14:12		0.0989	0.0033
6/5/2018 14:13		0.0991	0.0034
6/5/2018 14:14		0.0993	0.0034
6/5/2018 14:15	42.81259;-78.85024	0.0995	0.0034
6/5/2018 14:16		0.0997	0.0032
6/5/2018 14:17		0.0999	0.0031
6/5/2018 14:18		0.1002	0.0031
6/5/2018 14:19		0.1004	0.0032
6/5/2018 14:20	42.81261;-78.85025	0.1006	0.0032
6/5/2018 14:21		0.1008	0.0032
6/5/2018 14:22		0.101	0.0033
6/5/2018 14:23		0.1012	0.0033
6/5/2018 14:24		0.1014	0.0033
6/5/2018 14:25	42.81262;-78.85027	0.1016	0.0033
6/5/2018 14:26		0.1018	0.0033
6/5/2018 14:27		0.102	0.0033
6/5/2018 14:28		0.1022	0.0033
6/5/2018 14:29		0.1024	0.0034
6/5/2018 14:30	42.81262;-78.85026	0.1026	0.0034
6/5/2018 14:31		0.1028	0.0034
6/5/2018 14:32		0.103	0.0035
6/5/2018 14:33		0.1032	0.0035
6/5/2018 14:34		0.1034	0.0035

Timestamp (America/New_York)	Location	VOC (TWA) (AVG 15m) (ppm)	Mass Conc. Total (AVG 15m) (mg/m ³)
6/5/2018 14:35	42.81262;-78.85027	0.1036	0.0035
6/5/2018 14:36		0.1038	0.0035
6/5/2018 14:37		0.104	0.0035
6/5/2018 14:38		0.1041	0.0035
6/5/2018 14:39		0.1043	0.0035
6/5/2018 14:40	42.81261;-78.85025	0.1045	0.0035
6/5/2018 14:41		0.1047	0.0035
6/5/2018 14:42		0.1049	0.0039
6/5/2018 14:43		0.1051	0.0039
6/5/2018 14:44		0.1052	0.0038
6/5/2018 14:45	42.81261;-78.85022	0.1054	0.0041
6/5/2018 14:46		0.1056	0.0041
6/5/2018 14:47		0.1058	0.004
6/5/2018 14:48		0.1059	0.004
6/5/2018 14:49		0.1061	0.0039
6/5/2018 14:50	42.8126;-78.85025	0.1063	0.0039
6/5/2018 14:51		0.1065	0.004
6/5/2018 14:52		0.1067	0.004
6/5/2018 14:53		0.1069	0.0041
6/5/2018 14:54		0.107	0.0041
6/5/2018 14:55	42.81255;-78.85023	0.1071	0.004
6/5/2018 14:56		0.1073	0.0041
6/5/2018 14:57		0.1075	0.0037
6/5/2018 14:58		0.1077	0.0037
6/5/2018 14:59		0.1079	0.0037
6/5/2018 15:00	42.81258;-78.85023	0.1081	0.0035
6/5/2018 15:01		0.1083	0.0034
6/5/2018 15:02		0.1085	0.0035
6/5/2018 15:03		0.1087	0.0036
6/5/2018 15:04		0.1089	0.0037
6/5/2018 15:05	42.8126;-78.85024	0.109	0.0037
6/5/2018 15:06		0.1091	0.0053
6/5/2018 15:07		0.1093	0.0053
6/5/2018 15:08		0.1095	0.0053
6/5/2018 15:09		0.1097	0.0053
6/5/2018 15:10	42.81261;-78.85029	0.1099	0.0054
6/5/2018 15:11		0.1101	0.0054
6/5/2018 15:12		0.1102	0.0053
6/5/2018 15:13		0.1104	0.0053
6/5/2018 15:14		0.1106	0.0053
6/5/2018 15:15	42.8126;-78.8503	0.1108	0.0053
6/5/2018 15:16		0.1109	0.0054
6/5/2018 15:17		0.1111	0.0053
6/5/2018 15:18		0.1112	0.0053
6/5/2018 15:19		0.1114	0.0052
6/5/2018 15:20	42.81259;-78.85031	0.1116	0.0052
6/5/2018 15:21		0.1118	0.0036
6/5/2018 15:22		0.1119	0.0036
6/5/2018 15:23		0.1121	0.0036
6/5/2018 15:24		0.1123	0.0035
6/5/2018 15:25	42.81259;-78.8503	0.1125	0.0035
6/5/2018 15:26		0.1127	0.0034
6/5/2018 15:27		0.1129	0.0034
6/5/2018 15:28		0.113	0.0034
6/5/2018 15:29		0.1131	0.0034
6/5/2018 15:30	42.81262;-78.8503	0.1133	0.0034
6/5/2018 15:31		0.1135	0.0033
6/5/2018 15:32		0.1137	0.0033

Timestamp (America/New_York)	Location	VOC (TWA) (AVG 15m) (ppm)	Mass Conc. Total (AVG 15m) (mg/m ³)
6/5/2018 15:33		0.1139	0.0033
6/5/2018 15:34		0.1141	0.0035
6/5/2018 15:35	42.81259;-78.85027	0.1143	0.0034
6/5/2018 15:36		0.1145	0.0033
6/5/2018 15:37		0.1147	0.0033
6/5/2018 15:38		0.1149	0.0033
6/5/2018 15:39		0.115	0.0034
6/5/2018 15:40	42.81258;-78.85022	0.1151	0.0035
6/5/2018 15:41		0.1153	0.0035
6/5/2018 15:42		0.1155	0.0036
6/5/2018 15:43		0.1157	0.0037
6/5/2018 15:44		0.1159	0.0037
6/5/2018 15:45	42.81258;-78.85023	0.1161	0.0037
6/5/2018 15:46		0.1162	0.0037
6/5/2018 15:47		0.1164	0.0038
6/5/2018 15:48		0.1166	0.0037
6/5/2018 15:49		0.1168	0.0036
6/5/2018 15:50	42.81261;-78.85025	0.1169	0.0037
6/5/2018 15:51		0.1171	0.0037
6/5/2018 15:52		0.1172	0.0037
6/5/2018 15:53		0.1174	0.0037
6/5/2018 15:54		0.1176	0.0037
6/5/2018 15:55	42.81259;-78.85027	0.1178	0.0037
6/5/2018 15:56		0.1179	0.0037
6/5/2018 15:57		0.1181	0.0037
6/5/2018 15:58		0.1182	0.0037
6/5/2018 15:59		0.1184	0.0037
6/5/2018 16:00	42.81255;-78.85027	0.1186	0.0037
6/5/2018 16:01		0.1188	0.0038
6/5/2018 16:02		0.1189	0.0038
6/5/2018 16:03		0.1191	0.0039
6/5/2018 16:04		0.1192	0.0042
6/5/2018 16:05	42.81254;-78.85025	0.1193	0.0042
6/5/2018 16:06		0.1195	0.0043
6/5/2018 16:07		0.1197	0.0043
6/5/2018 16:08		0.1199	0.0043
6/5/2018 16:09		0.12	0.0043
6/5/2018 16:10	42.81258;-78.85023	0.1201	0.0044
6/5/2018 16:11		0.1203	0.0044
6/5/2018 16:12		0.1204	0.0044
6/5/2018 16:13		0.1205	0.0044
6/5/2018 16:14		0.1206	0.0045
6/5/2018 16:15	42.81257;-78.85023	0.1207	0.0045
6/5/2018 16:16		0.1209	0.0045
6/5/2018 16:17		0.121	0.0045
6/5/2018 16:18		0.1211	0.0045
6/5/2018 16:19		0.1213	0.0043
6/5/2018 16:20	42.81255;-78.85024	0.1214	0.0043
6/5/2018 16:21		0.1215	0.0043
6/5/2018 16:22		0.1215	0.0043
6/5/2018 16:23		0.1216	0.0043
6/5/2018 16:24		0.1217	0.0043
6/5/2018 16:25	42.81255;-78.85023	0.1219	0.0042
6/5/2018 16:26		0.122	0.0042
6/5/2018 16:27		0.1221	0.0042
6/5/2018 16:28		0.1223	0.0042
6/5/2018 16:29		0.1224	0.0041
6/5/2018 16:30	42.81256;-78.85024	0.1225	0.0041

Timestamp (America/New_York)	Location	VOC (TWA) (AVG 15m) (ppm)	Mass Conc. Total (AVG 15m) (mg/m³)
6/5/2018 16:31		0.1225	0.0041
6/5/2018 16:32		0.1226	0.0041
6/5/2018 16:33		0.1227	0.0041
6/5/2018 16:34		0.1227	0.0041
6/5/2018 16:35	42.81256;-78.85027	0.1229	0.0042
6/5/2018 16:36		0.123	0.0044

Timestamp (America/New_York)	Location	VOC (TWA) (AVG 15m) (ppm)	Mass Conc. Total (AVG 15m) (mg/m ³)
6/6/2018 7:45		0	
6/6/2018 7:46		0	0.012
6/6/2018 7:47		0	0.0075
6/6/2018 7:48		0	0.006
6/6/2018 7:49		0	0.0058
6/6/2018 7:50	42.80982;-78.85104	0	0.006
6/6/2018 7:51		0	0.0063
6/6/2018 7:52		0	0.006
6/6/2018 7:53		0	0.0058
6/6/2018 7:54		0	0.0057
6/6/2018 7:55		0	0.0056
6/6/2018 7:55	42.80985;-78.85107		
6/6/2018 7:56		0	0.0056
6/6/2018 7:57		0	0.0058
6/6/2018 7:58		0	0.0058
6/6/2018 7:59		0	0.0059
6/6/2018 8:00	42.80985;-78.85104	0	0.0059
6/6/2018 8:01		0	0.0054
6/6/2018 8:02		0	0.0056
6/6/2018 8:03		0	0.0057
6/6/2018 8:04		0	0.0057
6/6/2018 8:05	42.80984;-78.85107	0	0.0054
6/6/2018 8:06		0	0.0052
6/6/2018 8:07		0	0.0052
6/6/2018 8:08		0	0.0051
6/6/2018 8:09		0	0.005
6/6/2018 8:10	42.80985;-78.85111	0	0.0049
6/6/2018 8:11		0	0.0048
6/6/2018 8:12		0	0.0046
6/6/2018 8:13		0	0.0045
6/6/2018 8:14		0	0.0043
6/6/2018 8:15	42.80983;-78.85114	0	0.0041
6/6/2018 8:16		0	0.0041
6/6/2018 8:17		0	0.0039
6/6/2018 8:18		0	0.0038
6/6/2018 8:19		0	0.0038
6/6/2018 8:20	42.80983;-78.85114	0	0.0038
6/6/2018 8:21		0	0.0037
6/6/2018 8:22		0	0.0036
6/6/2018 8:23		0	0.0037
6/6/2018 8:24		0	0.0038
6/6/2018 8:25	42.80984;-78.85114	0	0.004
6/6/2018 8:26		0	0.004
6/6/2018 8:27		0	0.004
6/6/2018 8:28		0.0001	0.004
6/6/2018 8:29		0.0001	0.0042
6/6/2018 8:30		0.0002	0.0044
6/6/2018 8:31		0.0003	0.0045
6/6/2018 8:32		0.0003	0.0047
6/6/2018 8:34		0.0004	
6/6/2018 8:35	42.81011;-78.85117	0.0005	0.0049
6/6/2018 8:36		0.0006	0.005
6/6/2018 8:37		0.0006	0.0051
6/6/2018 8:38		0.0007	0.005
6/6/2018 8:39		0.0008	0.0049
6/6/2018 8:40	42.80982;-78.8511	0.0009	0.0048
6/6/2018 8:41		0.0011	0.0046
6/6/2018 8:42		0.0012	0.0044
6/6/2018 8:43		0.0013	0.0043
6/6/2018 8:44		0.0014	0.0041
6/6/2018 8:45	42.8098;-78.85108	0.0014	0.0038
6/6/2018 8:46		0.0015	0.0035
6/6/2018 8:47		0.0016	0.0033
6/6/2018 8:48		0.0016	0.0033
6/6/2018 8:49		0.0017	0.0033
6/6/2018 8:50	42.80983;-78.85104	0.0017	0.0031
6/6/2018 8:51		0.0018	0.003
6/6/2018 8:52		0.0019	0.0029
6/6/2018 8:53		0.0021	0.0027
6/6/2018 8:54		0.0022	0.0027
6/6/2018 8:55	42.8098;-78.85107	0.0023	0.0026
6/6/2018 8:56		0.0023	0.0026

Timestamp (America/New_York)	Location	VOC (TWA) (AVG 15m) (ppm)	Mass Conc. Total (AVG 15m) (mg/m ³)
6/6/2018 8:57		0.0024	0.0027
6/6/2018 8:58		0.0025	0.0027
6/6/2018 8:59		0.0025	0.0027
6/6/2018 9:00	42.80983;-78.85107	0.0026	0.0027
6/6/2018 9:01		0.0027	0.0027
6/6/2018 9:02		0.0029	0.0029
6/6/2018 9:03		0.003	0.0031
6/6/2018 9:04		0.0031	0.0031
6/6/2018 9:05	42.8098;-78.85112	0.0033	0.0031
6/6/2018 9:06		0.0034	0.003
6/6/2018 9:07		0.0035	0.003
6/6/2018 9:08		0.0035	0.0031
6/6/2018 9:09		0.0037	0.0033
6/6/2018 9:10	42.80986;-78.85107	0.0038	0.0033
6/6/2018 9:11		0.0039	0.0033
6/6/2018 9:12		0.0041	0.0033
6/6/2018 9:13		0.0042	0.0032
6/6/2018 9:14		0.0043	0.0032
6/6/2018 9:15	42.80977;-78.8511	0.0045	0.0032
6/6/2018 9:16		0.0046	0.0032
6/6/2018 9:17		0.0047	0.0031
6/6/2018 9:18		0.0049	0.0029
6/6/2018 9:19		0.005	0.0028
6/6/2018 9:20	42.8098;-78.8511	0.0051	0.0028
6/6/2018 9:21		0.0053	0.0028
6/6/2018 9:22		0.0054	0.0028
6/6/2018 9:23		0.0055	0.0027
6/6/2018 9:24		0.0057	0.0025
6/6/2018 9:25	42.80977;-78.85112	0.0058	0.0025
6/6/2018 9:26		0.0059	0.0024
6/6/2018 9:27		0.0061	0.0024
6/6/2018 9:28		0.0062	0.0025
6/6/2018 9:29		0.0063	0.0025
6/6/2018 9:30	42.8098;-78.85112	0.0065	0.0025
6/6/2018 9:31		0.0066	0.0025
6/6/2018 9:32		0.0067	0.0025
6/6/2018 9:33		0.0069	0.0026
6/6/2018 9:34		0.007	0.0028
6/6/2018 9:35	42.8098;-78.8511	0.0071	0.0029
6/6/2018 9:36		0.0073	0.0029
6/6/2018 9:37		0.0075	0.0029
6/6/2018 9:38		0.0077	0.003
6/6/2018 9:39		0.0078	0.0032
6/6/2018 9:40	42.80975;-78.85111	0.0079	0.0033
6/6/2018 9:41		0.0081	0.0033
6/6/2018 9:42		0.0082	0.0033
6/6/2018 9:43		0.0083	0.0035
6/6/2018 9:44		0.0085	0.0035
6/6/2018 9:45	42.80975;-78.85111	0.0087	0.0035
6/6/2018 9:46		0.0089	0.0036
6/6/2018 9:47		0.009	0.0035
6/6/2018 9:48		0.0091	0.0035
6/6/2018 9:49		0.0093	0.0034
6/6/2018 9:50	42.80973;-78.8511	0.0095	0.0034
6/6/2018 9:51		0.0097	0.0035
6/6/2018 9:52		0.0098	0.0035
6/6/2018 9:53		0.0099	0.0035
6/6/2018 9:54		0.0101	0.0033
6/6/2018 9:55	42.80978;-78.85107	0.0102	0.0033
6/6/2018 9:56		0.0104	0.0032
6/6/2018 9:57		0.0106	0.0032
6/6/2018 9:58		0.0108	0.0031
6/6/2018 9:59		0.0109	0.0031
6/6/2018 10:00	42.80975;-78.85109	0.0111	0.0031
6/6/2018 10:01		0.0113	0.003
6/6/2018 10:02		0.0115	0.0031
6/6/2018 10:03		0.0117	0.0031
6/6/2018 10:04		0.0119	0.0032
6/6/2018 10:05	42.80973;-78.8511	0.012	0.0033
6/6/2018 10:06		0.0122	0.0033
6/6/2018 10:07		0.0124	0.0032
6/6/2018 10:08		0.0126	0.0033

Timestamp (America/New_York)	Location	VOC (TWA) (AVG 15m) (ppm)	Mass Conc. Total (AVG 15m) (mg/m ³)
6/6/2018 10:09		0.0128	0.0033
6/6/2018 10:10	42.80973;-78.85111	0.013	0.0034
6/6/2018 10:11		0.0132	0.0035
6/6/2018 10:12		0.0134	0.0035
6/6/2018 10:13		0.0136	0.0033
6/6/2018 10:14		0.0138	0.0033
6/6/2018 10:15	42.80972;-78.85109	0.014	0.0032
6/6/2018 10:16		0.0141	0.0033
6/6/2018 10:17		0.0143	0.0032
6/6/2018 10:18		0.0145	0.0031
6/6/2018 10:19		0.0147	0.0031
6/6/2018 10:20	42.80976;-78.85107	0.0149	0.003
6/6/2018 10:21		0.0151	0.0029
6/6/2018 10:22		0.0153	0.0029
6/6/2018 10:23		0.0155	0.0028
6/6/2018 10:24		0.0157	0.0027
6/6/2018 10:25	42.80978;-78.8511	0.0159	0.0026
6/6/2018 10:26		0.0161	0.0025
6/6/2018 10:27		0.0163	0.0025
6/6/2018 10:28		0.0165	0.0025
6/6/2018 10:29		0.0167	0.0025
6/6/2018 10:30	42.80979;-78.85107	0.0169	0.0025
6/6/2018 10:31		0.0172	0.0024
6/6/2018 10:32		0.0174	0.0024
6/6/2018 10:33		0.0176	0.0023
6/6/2018 10:34		0.0178	0.0023
6/6/2018 10:35	42.80977;-78.85108	0.0181	0.0022
6/6/2018 10:36		0.0183	0.0022
6/6/2018 10:37		0.0185	0.0022
6/6/2018 10:38		0.0187	0.0022
6/6/2018 10:39		0.0189	0.0022
6/6/2018 10:40	42.8098;-78.85109	0.0192	0.0022
6/6/2018 10:41		0.0194	0.0022
6/6/2018 10:42		0.0196	0.0021
6/6/2018 10:43		0.0199	0.0021
6/6/2018 10:44		0.0201	0.0021
6/6/2018 10:45	42.80981;-78.8511	0.0204	0.0022
6/6/2018 10:46		0.0206	0.0022
6/6/2018 10:47		0.0208	0.0021
6/6/2018 10:48		0.0211	0.0021
6/6/2018 10:49		0.0213	0.0021
6/6/2018 10:50	42.80983;-78.85111	0.0215	0.0021
6/6/2018 10:51		0.0217	0.0021
6/6/2018 10:52		0.022	0.0021
6/6/2018 10:53		0.0223	0.0021
6/6/2018 10:54		0.0225	0.0021
6/6/2018 10:55	42.80983;-78.85112	0.0227	0.0021
6/6/2018 10:56		0.0229	0.0021
6/6/2018 10:57		0.0232	0.0021
6/6/2018 10:58		0.0234	0.0021
6/6/2018 10:59		0.0236	0.0021
6/6/2018 11:00	42.80984;-78.85109	0.0239	0.0021
6/6/2018 11:01		0.0241	0.0021
6/6/2018 11:02		0.0244	0.0021
6/6/2018 11:03		0.0246	0.0021
6/6/2018 11:04		0.0249	0.0021
6/6/2018 11:05	42.80985;-78.85108	0.0251	0.0021
6/6/2018 11:06		0.0254	0.0022
6/6/2018 11:07		0.0256	0.0022
6/6/2018 11:08		0.0259	0.0023
6/6/2018 11:09		0.0261	0.0023
6/6/2018 11:10	42.80986;-78.8511	0.0264	0.0023
6/6/2018 11:11		0.0266	0.0023
6/6/2018 11:12		0.0269	0.0023
6/6/2018 11:13		0.0271	0.0023
6/6/2018 11:14		0.0274	0.0022
6/6/2018 11:15	42.80986;-78.85107	0.0276	0.0022
6/6/2018 11:16		0.0279	0.0022
6/6/2018 11:17		0.0281	0.0023
6/6/2018 11:18		0.0284	0.0023
6/6/2018 11:19		0.0286	0.0023
6/6/2018 11:20	42.80984;-78.85105	0.0289	0.0023

Timestamp (America/New_York)	Location	VOC (TWA) (AVG 15m) (ppm)	Mass Conc. Total (AVG 15m) (mg/m ³)
6/6/2018 11:21		0.0291	0.0023
6/6/2018 11:22		0.0294	0.0023
6/6/2018 11:23		0.0296	0.0023
6/6/2018 11:24		0.0298	0.0023
6/6/2018 11:25	42.80982;-78.85106	0.0301	0.0023
6/6/2018 11:26		0.0303	0.0039
6/6/2018 11:27		0.0305	0.004
6/6/2018 11:28		0.0307	0.004
6/6/2018 11:29		0.031	0.004
6/6/2018 11:30	42.80982;-78.8511	0.0313	0.0047
6/6/2018 11:31		0.0315	0.005
6/6/2018 11:32		0.0317	0.0051
6/6/2018 11:33		0.0319	0.005
6/6/2018 11:34		0.0321	0.005
6/6/2018 11:35	42.8098;-78.8511	0.0323	0.005
6/6/2018 11:36		0.0325	0.005
6/6/2018 11:37		0.0327	0.0049
6/6/2018 11:38		0.033	0.0049
6/6/2018 11:39		0.0333	0.0049
6/6/2018 11:40	42.80982;-78.8511	0.0335	0.005
6/6/2018 11:41		0.0337	0.0033
6/6/2018 11:42		0.0339	0.0033
6/6/2018 11:43		0.0341	0.0033
6/6/2018 11:44		0.0343	0.0033
6/6/2018 11:45	42.80983;-78.85108	0.0345	0.0025
6/6/2018 11:46		0.0347	0.0022
6/6/2018 11:47		0.0349	0.0021
6/6/2018 11:48		0.0352	0.0021
6/6/2018 11:49		0.0354	0.0021
6/6/2018 11:50	42.8098;-78.85107	0.0356	0.0021
6/6/2018 11:51		0.0358	0.0021
6/6/2018 11:52		0.036	0.0021
6/6/2018 11:53		0.0362	0.0021
6/6/2018 11:54		0.0364	0.0021
6/6/2018 11:55	42.8098;-78.85105	0.0366	0.002
6/6/2018 11:56		0.0368	0.002
6/6/2018 11:57		0.037	0.002
6/6/2018 11:58		0.0372	0.002
6/6/2018 11:59		0.0374	0.002
6/6/2018 12:00	42.80979;-78.85106	0.0376	0.002
6/6/2018 12:01		0.0378	0.002
6/6/2018 12:02		0.0381	0.002
6/6/2018 12:03		0.0383	0.0021
6/6/2018 12:04		0.0385	0.0021
6/6/2018 12:05	42.80977;-78.85107	0.0387	0.0022
6/6/2018 12:06		0.0389	0.0022
6/6/2018 12:07		0.0391	0.0022
6/6/2018 12:08		0.0393	0.0022
6/6/2018 12:09		0.0395	0.0022
6/6/2018 12:10	42.80977;-78.85107	0.0397	0.0022
6/6/2018 12:11		0.0399	0.0022
6/6/2018 12:12		0.0402	0.0022
6/6/2018 12:13		0.0404	0.0022
6/6/2018 12:14		0.0406	0.0022
6/6/2018 12:15	42.8098;-78.85107	0.0408	0.0022
6/6/2018 12:16		0.041	0.0022
6/6/2018 12:17		0.0412	0.0022
6/6/2018 12:18		0.0414	0.0021
6/6/2018 12:19		0.0416	0.0021
6/6/2018 12:20	42.80979;-78.85104	0.0418	0.002
6/6/2018 12:21		0.042	0.002
6/6/2018 12:22		0.0422	0.002
6/6/2018 12:23		0.0424	0.002
6/6/2018 12:24		0.0426	0.002
6/6/2018 12:25	42.80977;-78.85104	0.0428	0.002
6/6/2018 12:26		0.043	0.002
6/6/2018 12:27		0.0431	0.002
6/6/2018 12:28		0.0433	0.0021
6/6/2018 12:29		0.0435	0.0021
6/6/2018 12:30	42.80976;-78.85107	0.0437	0.0022
6/6/2018 12:31		0.0439	0.0022
6/6/2018 12:32		0.0441	0.0023

Timestamp (America/New_York)	Location	VOC (TWA) (AVG 15m) (ppm)	Mass Conc. Total (AVG 15m) (mg/m ³)
6/6/2018 12:33		0.0443	0.0023
6/6/2018 12:34		0.0445	0.0024
6/6/2018 12:35	42.80974;-78.85105	0.0447	0.0024
6/6/2018 12:36		0.0449	0.0024
6/6/2018 12:37		0.045	0.0024
6/6/2018 12:38		0.0451	0.0024
6/6/2018 12:39		0.0453	0.0025
6/6/2018 12:40	42.80977;-78.85104	0.0455	0.0025
6/6/2018 12:41		0.0457	0.0026
6/6/2018 12:42		0.0459	0.0027
6/6/2018 12:43		0.0461	0.0027
6/6/2018 12:44		0.0463	0.0027
6/6/2018 12:45	42.80976;-78.85105	0.0465	0.0027
6/6/2018 12:46		0.0467	0.0027
6/6/2018 12:47		0.0469	0.0027
6/6/2018 12:48		0.047	0.0027
6/6/2018 12:49		0.0471	0.0027
6/6/2018 12:50	42.80976;-78.85107	0.0473	0.0028
6/6/2018 12:51		0.0475	0.0029
6/6/2018 12:52		0.0477	0.0034
6/6/2018 12:53		0.0479	0.0035
6/6/2018 12:54		0.0481	0.0035
6/6/2018 12:55	42.80977;-78.85109	0.0483	0.0035
6/6/2018 12:56		0.0485	0.0035
6/6/2018 12:57		0.0487	0.0035
6/6/2018 12:58		0.0489	0.0034
6/6/2018 12:59		0.049	0.0033
6/6/2018 13:00	42.80973;-78.85105	0.0492	0.0033
6/6/2018 13:01		0.0494	0.0032
6/6/2018 13:02		0.0496	0.0031
6/6/2018 13:03			0.0031
6/6/2018 13:04			0.003
6/6/2018 13:05	42.80968;-78.85099		0.0029
6/6/2018 13:06			0.0029
6/6/2018 13:07			0.0024
6/6/2018 13:08			0.0024
6/6/2018 13:09			0.0024
6/6/2018 13:10	42.80975;-78.85103		0.0024
6/6/2018 13:11			0.0024
6/6/2018 13:12			0.0023
6/6/2018 13:13			0.0024
6/6/2018 13:14			0.0025
6/6/2018 13:15	42.80976;-78.85103		0.0025
6/6/2018 13:16			0.0026
6/6/2018 13:17			0.0027
6/6/2018 13:18			0.0027
6/6/2018 13:19			0.0028
6/6/2018 13:20	42.80979;-78.851		0.0029
6/6/2018 13:21			0.003
6/6/2018 13:22			0.0031
6/6/2018 13:23			0.0031
6/6/2018 13:24			0.0031
6/6/2018 13:25	42.80979;-78.85107		0.0031
6/6/2018 13:26			0.0031
6/6/2018 13:27			0.0032
6/6/2018 13:28			0.0032
6/6/2018 13:29			0.0032
6/6/2018 13:30	42.80979;-78.85108		0.0032
6/6/2018 13:31			0.0032
6/6/2018 13:32			0.0032
6/6/2018 13:33			0.0032
6/6/2018 13:34			0.0032
6/6/2018 13:35	42.80979;-78.85107		0.0032
6/6/2018 13:36			0.0031
6/6/2018 13:37			0.0031
6/6/2018 13:38			0.0031
6/6/2018 13:39			0.0031
6/6/2018 13:40	42.80981;-78.85107		0.003
6/6/2018 13:41			0.003
6/6/2018 13:42			0.003
6/6/2018 13:43			0.003
6/6/2018 13:44			0.0031

Timestamp (America/New_York)	Location	VOC (TWA) (AVG 15m) (ppm)	Mass Conc. Total (AVG 15m) (mg/m ³)
6/6/2018 13:45	42.80981;-78.85107		0.0031
6/6/2018 13:46			0.0032
6/6/2018 13:47			0.0033
6/6/2018 13:48			0.0034
6/6/2018 13:49			0.0035
6/6/2018 13:50	42.80983;-78.85107		0.0035
6/6/2018 13:51			0.0035
6/6/2018 13:52			0.0036
6/6/2018 13:53			0.0037
6/6/2018 13:54			0.0037
6/6/2018 13:55	42.80983;-78.85108		0.0038
6/6/2018 13:56			0.0039
6/6/2018 13:57			0.0039
6/6/2018 13:58			0.0039
6/6/2018 13:59			0.0038
6/6/2018 14:00	42.80983;-78.85105		0.0037
6/6/2018 14:01			0.0037
6/6/2018 14:02			0.0037
6/6/2018 14:03			0.0037
6/6/2018 14:04			0.0037
6/6/2018 14:05	42.80983;-78.8511		0.0037
6/6/2018 14:06			0.0037
6/6/2018 14:07			0.0036
6/6/2018 14:08			0.0036
6/6/2018 14:09			0.0039
6/6/2018 14:10	42.80978;-78.8511		0.0039
6/6/2018 14:11			0.0039
6/6/2018 14:12			0.0039
6/6/2018 14:13			0.004
6/6/2018 14:14			0.0042
6/6/2018 14:15	42.80981;-78.85108		0.0043
6/6/2018 14:16			0.0044
6/6/2018 14:17			0.0043
6/6/2018 14:18			0.0043
6/6/2018 14:19			0.0043
6/6/2018 14:20	42.80983;-78.85108		0.0043
6/6/2018 14:21			0.0044
6/6/2018 14:22			0.0045
6/6/2018 14:23			0.0045
6/6/2018 14:24			0.0042
6/6/2018 14:25	42.80984;-78.8511		0.0044
6/6/2018 14:26			0.0045
6/6/2018 14:27			0.0045
6/6/2018 14:28			0.0045
6/6/2018 14:29			0.0043
6/6/2018 14:30	42.80983;-78.8511		0.0043
6/6/2018 14:31			0.0043
6/6/2018 14:32			0.0043
6/6/2018 14:33			0.0043
6/6/2018 14:34			0.0045
6/6/2018 14:35	42.80985;-78.85111		0.0045
6/6/2018 14:36			0.0045
6/6/2018 14:37			0.0045
6/6/2018 14:38			0.0055
6/6/2018 14:39			0.0057
6/6/2018 14:40	42.80984;-78.85111		0.0055
6/6/2018 14:41			0.0055
6/6/2018 14:42			0.0055
6/6/2018 14:43			0.0056
6/6/2018 14:44			0.0057
6/6/2018 14:45	42.80987;-78.85116		0.0057
6/6/2018 14:46			0.0057
6/6/2018 14:47			0.0057
6/6/2018 14:48			0.0057
6/6/2018 14:49			0.0056
6/6/2018 14:50	42.80986;-78.85112		0.0056
6/6/2018 14:51			0.0056
6/6/2018 14:52			0.0056
6/6/2018 14:53			0.0047
6/6/2018 14:54			0.0047
6/6/2018 14:55	42.80979;-78.8511		0.0047
6/6/2018 14:56			0.0047

Timestamp (America/New_York)	Location	VOC (TWA) (AVG 15m) (ppm)	Mass Conc. Total (AVG 15m) (mg/m ³)
6/6/2018 14:57			0.0048
6/6/2018 14:58			0.0051
6/6/2018 14:59			0.0051
6/6/2018 15:00	42.80986;-78.8511		0.0051
6/6/2018 15:01			0.0052
6/6/2018 15:02			0.0053
6/6/2018 15:03			0.0053
6/6/2018 15:04			0.0053
6/6/2018 15:05	42.8099;-78.85109		0.0053
6/6/2018 15:06			0.0054
6/6/2018 15:07			0.0055
6/6/2018 15:08			0.0055
6/6/2018 15:09			0.0053
6/6/2018 15:10			0.0053
6/6/2018 15:11			0.0053
6/6/2018 15:12			0.0053
6/6/2018 15:13			0.0051
6/6/2018 15:14			0.0051
6/6/2018 15:15			0.0051
6/6/2018 15:16			0.0051
6/6/2018 15:17			0.0051
6/6/2018 15:18			0.0051
6/6/2018 15:19			0.0051
6/6/2018 15:20			0.005
6/6/2018 15:21			0.005
6/6/2018 15:22			0.0051
6/6/2018 15:23			0.0051
6/6/2018 15:24			0.0051
6/6/2018 15:25			0.0051
6/6/2018 15:26			0.0051
6/6/2018 15:27			0.0051
6/6/2018 15:28			0.0051
6/6/2018 15:29			0.0052

Timestamp (America/New_York)	Location	VOC (TWA) (AVG 15m) (ppm)	Mass Conc. Total (AVG 15m) (mg/m ³)
6/7/2018 9:38		0	
6/7/2018 9:39		0	
6/7/2018 9:40		0	0.005
6/7/2018 9:41		0	0.005
6/7/2018 9:42		0	0.0053
6/7/2018 9:43		0	0.006
6/7/2018 9:44		0	0.006
6/7/2018 9:45	42.81095;-78.8496	0	0.0058
6/7/2018 9:46		0.0001	0.0057
6/7/2018 9:47		0.0002	0.0056
6/7/2018 9:48		0.0003	0.0057
6/7/2018 9:49		0.0003	0.0056
6/7/2018 9:50	42.811;-78.84963	0.0004	0.0056
6/7/2018 9:51		0.0004	0.0057
6/7/2018 9:52		0.0005	0.0056
6/7/2018 9:53		0.0005	0.0056
6/7/2018 9:54		0.0007	0.0057
6/7/2018 9:55	42.81096;-78.84966	0.0008	0.0062
6/7/2018 9:56		0.0009	0.0062
6/7/2018 9:57		0.0011	0.0061
6/7/2018 9:58		0.0012	0.0059
6/7/2018 9:59		0.0013	0.0059
6/7/2018 10:00	42.81091;-78.84967	0.0015	0.0059
6/7/2018 10:01		0.0016	0.0059
6/7/2018 10:02		0.0017	0.0059
6/7/2018 10:03		0.0019	0.0058
6/7/2018 10:04		0.002	0.0058
6/7/2018 10:05	42.81091;-78.84967	0.0021	0.0057
6/7/2018 10:06		0.0023	0.0057
6/7/2018 10:07		0.0025	0.0057
6/7/2018 10:08		0.0027	0.0057
6/7/2018 10:09		0.0028	0.0055
6/7/2018 10:10	42.81094;-78.84966	0.0029	0.0051
6/7/2018 10:11		0.0031	0.0051
6/7/2018 10:12		0.0032	0.0051
6/7/2018 10:13		0.0034	0.0051
6/7/2018 10:14		0.0036	0.0051
6/7/2018 10:15	42.81094;-78.84969	0.0038	0.0051
6/7/2018 10:16		0.0039	0.0051
6/7/2018 10:17		0.0041	0.0051
6/7/2018 10:18		0.0043	0.0051
6/7/2018 10:19		0.0045	0.0051
6/7/2018 10:20	42.81096;-78.84969	0.0047	0.0051
6/7/2018 10:21		0.0049	0.0051
6/7/2018 10:22		0.005	0.0051
6/7/2018 10:23		0.0051	0.0051
6/7/2018 10:24		0.0053	0.0053
6/7/2018 10:25	42.81096;-78.84968	0.0055	0.0053
6/7/2018 10:26		0.0057	0.0053
6/7/2018 10:27		0.0059	0.0053
6/7/2018 10:28		0.0061	0.0053
6/7/2018 10:29		0.0063	0.0053
6/7/2018 10:30	42.81099;-78.84966	0.0065	0.0053
6/7/2018 10:31		0.0067	0.0053
6/7/2018 10:32		0.0069	0.0053
6/7/2018 10:33		0.007	0.0053
6/7/2018 10:34		0.0072	0.0053
6/7/2018 10:35	42.81097;-78.84967	0.0074	0.0053
6/7/2018 10:36		0.0076	0.0053
6/7/2018 10:37		0.0078	0.0053
6/7/2018 10:38		0.008	0.0053
6/7/2018 10:39		0.0081	0.0051
6/7/2018 10:40	42.81097;-78.84969	0.0083	0.005
6/7/2018 10:41		0.0085	0.005
6/7/2018 10:42		0.0087	0.005
6/7/2018 10:43		0.0089	0.005
6/7/2018 10:44		0.0091	0.005
6/7/2018 10:45	42.81097;-78.84971	0.0093	0.0051
6/7/2018 10:46		0.0095	0.0051
6/7/2018 10:47		0.0097	0.0051
6/7/2018 10:48		0.0099	0.0051

Timestamp (America/New_York)	Location	VOC (TWA) (AVG 15m) (ppm)	Mass Conc. Total (AVG 15m) (mg/m ³)
6/7/2018 10:49		0.0101	0.0051
6/7/2018 10:50	42.81096;-78.84974	0.0103	0.0051
6/7/2018 10:51		0.0105	0.0051
6/7/2018 10:52		0.0107	0.0051
6/7/2018 10:53		0.0109	0.0051
6/7/2018 10:54		0.0111	0.0051
6/7/2018 10:55	42.81097;-78.84972	0.0113	0.0051
6/7/2018 10:56		0.0115	0.0051
6/7/2018 10:57		0.0117	0.0051
6/7/2018 10:58		0.0119	0.0051
6/7/2018 10:59		0.0122	0.0051
6/7/2018 11:00	42.81097;-78.84971	0.0124	0.005
6/7/2018 11:01		0.0126	0.005
6/7/2018 11:02		0.0128	0.005
6/7/2018 11:03		0.013	0.005
6/7/2018 11:04		0.0132	0.005
6/7/2018 11:05	42.81098;-78.84962	0.0134	0.005
6/7/2018 11:06		0.0136	0.005
6/7/2018 11:07		0.0138	0.005
6/7/2018 11:08		0.0141	0.005
6/7/2018 11:09		0.0143	0.005
6/7/2018 11:10	42.811;-78.84971	0.0145	0.005
6/7/2018 11:11		0.0147	0.005
6/7/2018 11:12		0.0149	0.005
6/7/2018 11:13		0.0151	0.005
6/7/2018 11:14		0.0153	0.005
6/7/2018 11:15	42.81099;-78.84973	0.0155	0.005
6/7/2018 11:16		0.0157	0.005
6/7/2018 11:17		0.016	0.005
6/7/2018 11:18		0.0163	0.005
6/7/2018 11:19		0.0165	0.0051
6/7/2018 11:20	42.81102;-78.84959	0.0167	0.0051
6/7/2018 11:21		0.0169	0.0051
6/7/2018 11:22		0.0172	0.0051
6/7/2018 11:23		0.0174	0.0051
6/7/2018 11:24		0.0176	0.0051
6/7/2018 11:25	42.81099;-78.84961	0.0179	0.0051
6/7/2018 11:26		0.0181	0.0051
6/7/2018 11:27		0.0184	0.0051
6/7/2018 11:28		0.0186	0.0051
6/7/2018 11:29		0.0189	0.0051
6/7/2018 11:30	42.81096;-78.84965	0.0191	0.0052
6/7/2018 11:31		0.0194	0.0053
6/7/2018 11:32		0.0196	0.0053
6/7/2018 11:33		0.0199	0.0055
6/7/2018 11:34		0.0201	0.0054
6/7/2018 11:35	42.81097;-78.84967	0.0204	0.0053
6/7/2018 11:36		0.0206	0.0053
6/7/2018 11:37		0.0209	0.0053
6/7/2018 11:38		0.0211	0.0053
6/7/2018 11:39		0.0214	0.0053
6/7/2018 11:40	42.81096;-78.84966	0.0216	0.0053
6/7/2018 11:41		0.0219	0.0053
6/7/2018 11:42		0.0221	0.0054
6/7/2018 11:43		0.0224	0.0054
6/7/2018 11:44		0.0226	0.0054
6/7/2018 11:45	42.81096;-78.84962	0.0229	0.0053
6/7/2018 11:46		0.0231	0.0053
6/7/2018 11:47		0.0234	0.0052
6/7/2018 11:48		0.0237	0.0051
6/7/2018 11:49		0.0239	0.0051
6/7/2018 11:50	42.81094;-78.84962	0.0242	0.0051
6/7/2018 11:51		0.0245	0.0051
6/7/2018 11:52		0.0247	0.0053
6/7/2018 11:53		0.025	0.0053
6/7/2018 11:54		0.0253	0.0074
6/7/2018 11:55	42.81093;-78.84962	0.0255	0.0074
6/7/2018 11:56		0.0258	0.0074
6/7/2018 11:57		0.0261	0.0074
6/7/2018 11:58		0.0263	0.0081
6/7/2018 11:59		0.0266	0.0081

Timestamp (America/New_York)	Location	VOC (TWA) (AVG 15m) (ppm)	Mass Conc. Total (AVG 15m) (mg/m ³)
6/7/2018 12:00	42.81092;-78.84963	0.0269	0.0081
6/7/2018 12:01		0.0271	0.0081
6/7/2018 12:02		0.0274	0.0081
6/7/2018 12:03		0.0276	0.0081
6/7/2018 12:04		0.0279	0.008
6/7/2018 12:05	42.8109;-78.84969	0.0281	0.008
6/7/2018 12:06		0.0284	0.008
6/7/2018 12:07		0.0286	0.0079
6/7/2018 12:08		0.0289	0.0079
6/7/2018 12:09		0.0291	0.0058
6/7/2018 12:10	42.81092;-78.84968	0.0294	0.0059
6/7/2018 12:11		0.0296	0.0059
6/7/2018 12:12		0.0299	0.0059
6/7/2018 12:13		0.0301	0.0053
6/7/2018 12:14		0.0304	0.0053
6/7/2018 12:15	42.81092;-78.84966	0.0306	0.0056
6/7/2018 12:16		0.0309	0.0057
6/7/2018 12:17		0.0311	0.0057
6/7/2018 12:18		0.0314	0.0059
6/7/2018 12:19		0.0317	0.0059
6/7/2018 12:20	42.81093;-78.84969	0.0319	0.0059
6/7/2018 12:21		0.0322	0.0059
6/7/2018 12:22		0.0325	0.0059
6/7/2018 12:23		0.0327	0.0059
6/7/2018 12:24		0.033	0.0059
6/7/2018 12:25	42.81097;-78.84962	0.0333	0.0058
6/7/2018 12:26		0.0336	0.0057
6/7/2018 12:27		0.0339	0.0057
6/7/2018 12:28		0.0341	0.0057
6/7/2018 12:29		0.0344	0.0057
6/7/2018 12:30	42.81097;-78.84962	0.0347	0.0054
6/7/2018 12:31		0.035	0.0053
6/7/2018 12:32		0.0353	0.0053
6/7/2018 12:33		0.0355	0.0051
6/7/2018 12:34		0.0358	0.0051
6/7/2018 12:35	42.81097;-78.84962	0.0361	0.0051
6/7/2018 12:36		0.0363	0.0051
6/7/2018 12:37		0.0366	0.0051
6/7/2018 12:38		0.0369	0.0051
6/7/2018 12:39		0.0371	0.0051
6/7/2018 12:40	42.81097;-78.84963	0.0374	0.0051
6/7/2018 12:41		0.0376	0.0051
6/7/2018 12:42		0.0379	0.0051
6/7/2018 12:43		0.0381	0.005
6/7/2018 12:44		0.0384	0.005
6/7/2018 12:45	42.81095;-78.84968	0.0386	0.005
6/7/2018 12:46		0.0389	0.005
6/7/2018 12:47		0.0391	0.005
6/7/2018 12:48		0.0394	0.005
6/7/2018 12:49		0.0396	0.005
6/7/2018 12:50	42.81097;-78.84969	0.0399	0.005
6/7/2018 12:51		0.0401	0.005
6/7/2018 12:52		0.0404	0.005
6/7/2018 12:53		0.0406	0.005
6/7/2018 12:54		0.0409	0.005
6/7/2018 12:55	42.81092;-78.8497	0.0411	0.005
6/7/2018 12:56		0.0414	0.005
6/7/2018 12:57		0.0416	0.005
6/7/2018 12:58		0.0419	0.005
6/7/2018 12:59		0.0421	0.005
6/7/2018 13:00	42.81091;-78.84971	0.0424	0.005
6/7/2018 13:01		0.0426	0.0051
6/7/2018 13:02		0.0429	0.0051
6/7/2018 13:03		0.0431	0.0051
6/7/2018 13:04		0.0434	0.0052
6/7/2018 13:05	42.81094;-78.8497	0.0436	0.0053
6/7/2018 13:06		0.0439	0.0053
6/7/2018 13:07		0.0441	0.0053
6/7/2018 13:08		0.0444	0.0053
6/7/2018 13:09		0.0446	0.0053
6/7/2018 13:10	42.81095;-78.84967	0.0449	0.0053

Timestamp (America/New_York)	Location	VOC (TWA) (AVG 15m) (ppm)	Mass Conc. Total (AVG 15m) (mg/m ³)
6/7/2018 13:11		0.0451	0.0053
6/7/2018 13:12		0.0454	0.0054
6/7/2018 13:13		0.0456	0.0055
6/7/2018 13:14		0.0458	0.0055
6/7/2018 13:15	42.81095;-78.84967	0.0461	0.0055
6/7/2018 13:16		0.0463	0.0054
6/7/2018 13:17		0.0465	0.0054
6/7/2018 13:18		0.0467	0.0053
6/7/2018 13:19		0.047	0.0053
6/7/2018 13:20	42.81099;-78.84965	0.0473	0.0052
6/7/2018 13:21		0.0475	0.0052
6/7/2018 13:22		0.0477	0.0052
6/7/2018 13:23		0.0479	0.0052
6/7/2018 13:24		0.0482	0.0053
6/7/2018 13:25	42.81099;-78.84966	0.0484	0.0053
6/7/2018 13:26		0.0486	0.0053
6/7/2018 13:27		0.0488	0.0052
6/7/2018 13:28		0.0491	0.0051
6/7/2018 13:29		0.0493	0.0051
6/7/2018 13:30	42.81098;-78.84967	0.0495	0.0051
6/7/2018 13:31		0.0497	0.0051
6/7/2018 13:32		0.05	0.0051
6/7/2018 13:33		0.0503	0.0051
6/7/2018 13:34		0.0505	0.0053
6/7/2018 13:35	42.81099;-78.84967	0.0507	0.0053
6/7/2018 13:36		0.0509	0.0053
6/7/2018 13:37		0.0511	0.0053
6/7/2018 13:38		0.0513	0.0053
6/7/2018 13:39		0.0515	0.0053
6/7/2018 13:40	42.811;-78.84968	0.0517	0.0053
6/7/2018 13:41		0.0519	0.0053
6/7/2018 13:42		0.0522	0.0053
6/7/2018 13:43		0.0524	0.0053
6/7/2018 13:44		0.0526	0.0053
6/7/2018 13:45	42.81103;-78.84969	0.0528	0.0053
6/7/2018 13:46		0.0531	0.0053
6/7/2018 13:47		0.0533	0.0054
6/7/2018 13:48		0.0535	0.0055
6/7/2018 13:49		0.0537	0.0053
6/7/2018 13:50	42.81098;-78.84965	0.0539	0.0054
6/7/2018 13:51		0.0541	0.0054
6/7/2018 13:52		0.0543	0.0054
6/7/2018 13:53		0.0545	0.0055
6/7/2018 13:54		0.0547	0.0054
6/7/2018 13:55	42.81101;-78.84966	0.0549	0.0054
6/7/2018 13:56		0.0552	0.0054
6/7/2018 13:57		0.0554	0.0055
6/7/2018 13:58		0.0556	0.0057
6/7/2018 13:59		0.0558	0.0057
6/7/2018 14:00	42.81102;-78.84971	0.056	0.0058
6/7/2018 14:01		0.0562	0.0058
6/7/2018 14:02		0.0564	0.0058
6/7/2018 14:03		0.0566	0.0058
6/7/2018 14:04		0.0568	0.0058
6/7/2018 14:05	42.81102;-78.84969	0.0571	0.0058
6/7/2018 14:06		0.0573	0.0059
6/7/2018 14:07		0.0575	0.0059
6/7/2018 14:08		0.0577	0.0059
6/7/2018 14:09		0.0579	0.006
6/7/2018 14:10	42.81105;-78.84966	0.0581	0.0061
6/7/2018 14:11		0.0583	0.0061
6/7/2018 14:12		0.0585	0.0061
6/7/2018 14:13		0.0587	0.006
6/7/2018 14:14		0.0589	0.006
6/7/2018 14:15	42.81103;-78.84966	0.0592	0.006
6/7/2018 14:16		0.0594	0.0059
6/7/2018 14:17		0.0596	0.0059
6/7/2018 14:18		0.0598	0.0059
6/7/2018 14:19		0.06	0.0059
6/7/2018 14:20	42.81102;-78.84966	0.0602	0.0059
6/7/2018 14:21		0.0604	0.0059

Timestamp (America/New_York)	Location	VOC (TWA) (AVG 15m) (ppm)	Mass Conc. Total (AVG 15m) (mg/m ³)
6/7/2018 14:22		0.0606	0.0059
6/7/2018 14:23		0.0608	0.0059
6/7/2018 14:24		0.061	0.0059
6/7/2018 14:25	42.81101;-78.84966	0.0612	0.006
6/7/2018 14:26		0.0614	0.006
6/7/2018 14:27		0.0616	0.0059
6/7/2018 14:28		0.0618	0.0059
6/7/2018 14:29		0.062	0.0064
6/7/2018 14:30	42.811;-78.84964	0.0622	0.0063
6/7/2018 14:31		0.0624	0.0064
6/7/2018 14:32		0.0626	0.0063
6/7/2018 14:33		0.0628	0.0063
6/7/2018 14:34		0.0631	0.0063
6/7/2018 14:35	42.81099;-78.84966	0.0633	0.0063
6/7/2018 14:36		0.0635	0.0062
6/7/2018 14:37		0.0637	0.0061
6/7/2018 14:38		0.0639	0.0062
6/7/2018 14:39		0.0641	0.0061
6/7/2018 14:40	42.81096;-78.84966	0.0643	0.0061
6/7/2018 14:41		0.0645	0.0061
6/7/2018 14:42		0.0647	0.0061
6/7/2018 14:43		0.065	0.0061
6/7/2018 14:44		0.0653	0.0055
6/7/2018 14:45	42.81096;-78.84966	0.0655	0.0055
6/7/2018 14:46		0.0657	0.0054
6/7/2018 14:47		0.0659	0.0055
6/7/2018 14:48		0.0661	0.0055
6/7/2018 14:49		0.0663	0.0055
6/7/2018 14:50	42.81096;-78.84966	0.0665	0.0054
6/7/2018 14:51		0.0667	0.0054
6/7/2018 14:52		0.067	0.0054
6/7/2018 14:53		0.0673	0.0053
6/7/2018 14:54		0.0675	0.0053
6/7/2018 14:55	42.81099;-78.84964	0.0677	0.0051
6/7/2018 14:56		0.0679	0.0051
6/7/2018 14:57		0.0682	0.0051
6/7/2018 14:58		0.0684	0.0051
6/7/2018 14:59		0.0686	0.0051
6/7/2018 15:00	42.81101;-78.84966	0.0688	0.0051
6/7/2018 15:01		0.0691	0.0051
6/7/2018 15:02		0.0693	0.005
6/7/2018 15:03		0.0695	0.005
6/7/2018 15:04		0.0697	0.0051
6/7/2018 15:05	42.811;-78.84964	0.07	0.0051
6/7/2018 15:06		0.0703	0.0051
6/7/2018 15:07		0.0705	0.0051
6/7/2018 15:08		0.0707	0.0051
6/7/2018 15:09		0.0709	0.0051
6/7/2018 15:10	42.811;-78.84962	0.0711	0.0051
6/7/2018 15:11		0.0713	0.0051
6/7/2018 15:12		0.0715	0.0051
6/7/2018 15:13		0.0717	0.0051
6/7/2018 15:14		0.072	0.0051
6/7/2018 15:15	42.811;-78.84962	0.0723	0.0051
6/7/2018 15:16		0.0725	0.0051
6/7/2018 15:17		0.0727	0.0051
6/7/2018 15:18		0.0729	0.0051
6/7/2018 15:19		0.0731	0.0051
6/7/2018 15:20	42.81099;-78.84962	0.0733	0.005
6/7/2018 15:21		0.0735	0.005
6/7/2018 15:22		0.0737	0.005
6/7/2018 15:23		0.074	0.005
6/7/2018 15:24		0.0743	0.005
6/7/2018 15:25	42.811;-78.84963	0.0745	0.005
6/7/2018 15:26		0.0747	0.0051
6/7/2018 15:27		0.0749	0.0051
6/7/2018 15:28		0.0751	0.0052
6/7/2018 15:29		0.0753	0.0053
6/7/2018 15:30	42.81101;-78.84963	0.0755	0.0053
6/7/2018 15:31		0.0757	0.0055
6/7/2018 15:32		0.076	0.0055

Timestamp (America/New_York)	Location	VOC (TWA) (AVG 15m) (ppm)	Mass Conc. Total (AVG 15m) (mg/m ³)
6/7/2018 15:33		0.0763	0.0056
6/7/2018 15:34		0.0765	0.0057
6/7/2018 15:35	42.81099;-78.84962	0.0767	0.0059
6/7/2018 15:36		0.0769	0.006
6/7/2018 15:37		0.0771	0.0061
6/7/2018 15:38		0.0773	0.0063
6/7/2018 15:39		0.0775	0.0064
6/7/2018 15:40	42.81118;-78.8496	0.0777	0.0065
6/7/2018 15:41		0.0779	0.0066
6/7/2018 15:42		0.0782	0.0066
6/7/2018 15:43		0.0784	0.0066
6/7/2018 15:44		0.0786	0.0066
6/7/2018 15:45	42.81105;-78.84962	0.0788	0.0067
6/7/2018 15:46		0.079	0.0066
6/7/2018 15:47		0.0792	0.0066
6/7/2018 15:48		0.0794	0.0067
6/7/2018 15:49		0.0796	0.0066
6/7/2018 15:50	42.81096;-78.84964	0.0798	0.0065
6/7/2018 15:51		0.08	0.0065
6/7/2018 15:52		0.0802	0.0064
6/7/2018 15:53		0.0804	0.0063
6/7/2018 15:54		0.0806	0.0063
6/7/2018 15:55	42.81102;-78.84962	0.0808	0.0062
6/7/2018 15:56		0.081	0.0061
6/7/2018 15:57		0.0812	0.0061
6/7/2018 15:58		0.0814	0.0061
6/7/2018 15:59		0.0816	0.0062
6/7/2018 16:00	42.81101;-78.84962	0.0818	0.0061
6/7/2018 16:01		0.082	0.0061
6/7/2018 16:02		0.0822	0.0061
6/7/2018 16:03		0.0824	0.0061
6/7/2018 16:04		0.0826	0.0061
6/7/2018 16:05	42.81102;-78.84964	0.0828	0.0061

Timestamp (GMT-4)	VOC (Avg15) (ppm)	Mass Conc. Total (Avg15) (mg/m ³)	Latitude	Longitude
6/8/2018 7:19		0.025	42.8126	-78.8502
6/8/2018 7:20		0.0255	42.8126	-78.8503
6/8/2018 7:21		0.025	42.8126	-78.8503
6/8/2018 7:22		0.0245	42.8126	-78.8503
6/8/2018 7:23		0.0242	42.8126	-78.8503
6/8/2018 7:24		0.0238	42.8126	-78.8503
6/8/2018 7:25		0.0239	42.8126	-78.8502
6/8/2018 7:26		0.0239	42.8126	-78.8502
6/8/2018 7:27		0.0237	42.8126	-78.8503
6/8/2018 7:28		0.0235	42.8126	-78.8502
6/8/2018 7:29		0.0233	42.8126	-78.8503
6/8/2018 7:30		0.0231	42.8126	-78.8502
6/8/2018 7:31		0.0229	42.8126	-78.8502
6/8/2018 7:32		0.023	42.8126	-78.8502
6/8/2018 7:33		0.0229	42.8126	-78.8502
6/8/2018 7:34		0.0226	42.8126	-78.8503
6/8/2018 7:35		0.0226	42.8126	-78.8503
6/8/2018 7:36		0.0225	42.8126	-78.8502
6/8/2018 7:37		0.0225	42.8126	-78.8502
6/8/2018 7:38		0.0223	42.8126	-78.8502
6/8/2018 7:39		0.0222	42.8126	-78.8502
6/8/2018 7:40		0.0219	42.8126	-78.8502
6/8/2018 7:41		0.0219	42.8126	-78.8502
6/8/2018 7:42		0.0219	42.8126	-78.8502
6/8/2018 7:43		0.0219	42.8126	-78.8502
6/8/2018 7:44		0.0219	42.8126	-78.8503
6/8/2018 7:45		0.022	42.8126	-78.8502
6/8/2018 7:46		0.0223	42.8126	-78.8502
6/8/2018 7:47		0.0223	42.8126	-78.8502
6/8/2018 7:48		0.0245	42.8126	-78.8502
6/8/2018 7:49		0.0247	42.8126	-78.8502
6/8/2018 7:50		0.0247	42.8126	-78.8502
6/8/2018 7:51		0.0249	42.8126	-78.8502
6/8/2018 7:52		0.0251	42.8126	-78.8502
6/8/2018 7:53		0.0255	42.8126	-78.8502
6/8/2018 7:54		0.0257	42.8126	-78.8502
6/8/2018 7:55		0.026	42.8126	-78.8502
6/8/2018 7:56		0.0263	42.8126	-78.8502
6/8/2018 7:57		0.0265	42.8126	-78.8502
6/8/2018 7:58		0.0266	42.8126	-78.8502
6/8/2018 7:59		0.0268	42.8126	-78.8502
6/8/2018 8:00		0.0271	42.8126	-78.8502
6/8/2018 8:01		0.0273	42.8126	-78.8502
6/8/2018 8:02		0.0275	42.8126	-78.8502
6/8/2018 8:03		0.0258	42.8126	-78.8502
6/8/2018 8:04		0.0263	42.8126	-78.8502
6/8/2018 8:05		0.0269	42.8126	-78.8502
6/8/2018 8:06		0.0273	42.8126	-78.8502
6/8/2018 8:07		0.0279	42.8126	-78.8502
6/8/2018 8:08		0.0284	42.8126	-78.8502
6/8/2018 8:09		0.0293	42.8126	-78.8502
6/8/2018 8:10		0.03	42.8126	-78.8502
6/8/2018 8:11		0.0303	42.8126	-78.8502

Timestamp (GMT-4)	VOC (Avg15) (ppm)	Mass Conc. Total (Avg15) (mg/m ³)	Latitude	Longitude
6/8/2018 8:12		0.0306	42.8126	-78.8502
6/8/2018 8:13		0.0311	42.8126	-78.8502
6/8/2018 8:14		0.0317	42.8126	-78.8502
6/8/2018 8:15		0.0322	42.8126	-78.8503
6/8/2018 8:16	0.5864	0.0326	42.8126	-78.8502
6/8/2018 8:17	0.5435	0.0329	42.8126	-78.8502
6/8/2018 8:18	0.5073	0.0333	42.8126	-78.8502
6/8/2018 8:19	0.4661	0.0336	42.8126	-78.8502
6/8/2018 8:20	0.4317	0.0337	42.8126	-78.8502
6/8/2018 8:21	0.3975	0.0339	42.8126	-78.8502
6/8/2018 8:22	0.3631	0.0337	42.8126	-78.8502
6/8/2018 8:23	0.3259	0.0342	42.8126	-78.8502
6/8/2018 8:24	0.2962	0.0338	42.8126	-78.8502
6/8/2018 8:25	0.2679	0.0336	42.8125	-78.8502
6/8/2018 8:26	0.2496	0.0336	42.8126	-78.8502
6/8/2018 8:27	0.2334	0.0337	42.8126	-78.8502
6/8/2018 8:28	0.2191	0.0337	42.8126	-78.8502
6/8/2018 8:29	0.2093	0.0337	42.8126	-78.8502
6/8/2018 8:30	0.1945	0.0335	42.8126	-78.8502
6/8/2018 8:31	0.1776	0.0333	42.8126	-78.8502
6/8/2018 8:32	0.1665	0.0332	42.8126	-78.8502
6/8/2018 8:33	0.1531	0.0331	42.8126	-78.8502
6/8/2018 8:34	0.1394	0.0329	42.8126	-78.8502
6/8/2018 8:35	0.1254	0.0325	42.8126	-78.8502
6/8/2018 8:36	0.1108	0.0321	42.8126	-78.8502
6/8/2018 8:37	0.0961	0.0321	42.8126	-78.8502
6/8/2018 8:38	0.0898	0.0316	42.8126	-78.8502
6/8/2018 8:39	0.0765	0.0315	42.8126	-78.8502
6/8/2018 8:40	0.0638	0.0314	42.8126	-78.8502
6/8/2018 8:41	0.0532	0.0313	42.8126	-78.8502
6/8/2018 8:42	0.041	0.0313	42.8126	-78.8502
6/8/2018 8:43	0.0331	0.0313	42.8126	-78.8502
6/8/2018 8:44	0.0243	0.0311	42.8126	-78.8502
6/8/2018 8:45	0.0201	0.0311	42.8126	-78.8502
6/8/2018 8:46	0.0171	0.031	42.8126	-78.8502
6/8/2018 8:47	0.013	0.0308	42.8126	-78.8502
6/8/2018 8:48	0.0088	0.0305	42.8126	-78.8502
6/8/2018 8:49	0.007	0.0299	42.8126	-78.8502
6/8/2018 8:50	0.0051	0.0295	42.8126	-78.8502
6/8/2018 8:51	0.0051	0.029	42.8126	-78.8502
6/8/2018 8:52	0.0041	0.0283	42.8126	-78.8502
6/8/2018 8:53	0.0013	0.0277	42.8126	-78.8502
6/8/2018 8:54	0.0013	0.0271	42.8126	-78.8502
6/8/2018 8:55	0.0001	0.0266	42.8126	-78.8502
6/8/2018 8:56	0.0001	0.0261	42.8126	-78.8502
6/8/2018 8:57	0.0001	0.0254	42.8126	-78.8502
6/8/2018 8:58	0.0001	0.0247	42.8126	-78.8502
6/8/2018 8:59	0.0001	0.0241	42.8126	-78.8502
6/8/2018 9:00	0.0001	0.0236	42.8126	-78.8502
6/8/2018 9:01	0	0.023	42.8126	-78.8502
6/8/2018 9:02	0	0.0225	42.8126	-78.8502
6/8/2018 9:03	0	0.0223	42.8126	-78.8502
6/8/2018 9:04	0	0.0222	42.8126	-78.8502

Timestamp (GMT-4)	VOC (Avg15) (ppm)	Mass Conc. Total (Avg15) (mg/m ³)	Latitude	Longitude
6/8/2018 9:05	0	0.0221	42.8126	-78.8502
6/8/2018 9:06	0	0.0221	42.8126	-78.8502
6/8/2018 9:07	0	0.0221	42.8126	-78.8502
6/8/2018 9:08	0	0.0221	42.8126	-78.8502
6/8/2018 9:09	0	0.0221	42.8126	-78.8502
6/8/2018 9:10	0	0.0221	42.8126	-78.8502
6/8/2018 9:11	0	0.0227	42.8126	-78.8502
6/8/2018 9:12	0	0.0227	42.8126	-78.8502
6/8/2018 9:13	0	0.0229	42.8126	-78.8502
6/8/2018 9:14	0	0.023	42.8126	-78.8503
6/8/2018 9:15	0	0.0229	42.8126	-78.8503
6/8/2018 9:16	0	0.023	42.8126	-78.8503
6/8/2018 9:17	0	0.0231	42.8126	-78.8503
6/8/2018 9:18	0	0.0229	42.8126	-78.8503
6/8/2018 9:19	0	0.0229	42.8126	-78.8503
6/8/2018 9:20	0	0.0228	42.8126	-78.8503
6/8/2018 9:21	0	0.0228	42.8125	-78.8503
6/8/2018 9:22	0	0.0227	42.8125	-78.8503
6/8/2018 9:23	0	0.0226	42.8126	-78.8503
6/8/2018 9:24	0	0.0225	42.8125	-78.8503
6/8/2018 9:25	0	0.0225	42.8126	-78.8503
6/8/2018 9:26	0	0.0216	42.8126	-78.8503
6/8/2018 9:27	0	0.0215	42.8125	-78.8503
6/8/2018 9:28	0	0.0213	42.8125	-78.8503
6/8/2018 9:29	0	0.0211	42.8125	-78.8503
6/8/2018 9:30	0	0.0209	42.8125	-78.8503
6/8/2018 9:31	0	0.0207	42.8125	-78.8503
6/8/2018 9:32	0	0.0205	42.8125	-78.8503
6/8/2018 9:33	0	0.0204	42.8125	-78.8503
6/8/2018 9:34	0	0.0202	42.8125	-78.8503
6/8/2018 9:35	0	0.0201	42.8125	-78.8503
6/8/2018 9:36	0	0.0199	42.8125	-78.8503
6/8/2018 9:37	0	0.0199	42.8126	-78.8503
6/8/2018 9:38	0	0.0199	42.8126	-78.8503
6/8/2018 9:39	0	0.0198	42.8126	-78.8503
6/8/2018 9:40	0	0.0198	42.8125	-78.8503
6/8/2018 9:41	0	0.0197	42.8125	-78.8502
6/8/2018 9:42	0	0.0195	42.8125	-78.8503
6/8/2018 9:43	0	0.0194	42.8125	-78.8503
6/8/2018 9:44	0	0.0193	42.8125	-78.8503
6/8/2018 9:45	0	0.0193	42.8125	-78.8503
6/8/2018 9:46	0	0.0192	42.8125	-78.8503
6/8/2018 9:47	0	0.0192	42.8125	-78.8502
6/8/2018 9:48	0	0.0191	42.8125	-78.8502
6/8/2018 9:49	0	0.0191	42.8126	-78.8502
6/8/2018 9:50	0	0.019	42.8125	-78.8502
6/8/2018 9:51	0	0.0191	42.8125	-78.8502
6/8/2018 9:52	0	0.0191	42.8125	-78.8502
6/8/2018 9:53	0	0.0191	42.8125	-78.8503
6/8/2018 9:54	0	0.0191	42.8126	-78.8503
6/8/2018 9:55	0	0.0191	42.8126	-78.8502
6/8/2018 9:56	0	0.0193	42.8126	-78.8502
6/8/2018 9:57	0	0.0195	42.8126	-78.8503

Timestamp (GMT-4)	VOC (Avg15) (ppm)	Mass Conc. Total (Avg15) (mg/m ³)	Latitude	Longitude
6/8/2018 9:58	0	0.0199	42.8125	-78.8502
6/8/2018 9:59			42.8125	-78.8502
6/8/2018 10:00	0			
6/8/2018 10:01	0	0.0205	42.8125	-78.8502
6/8/2018 10:02	0	0.0208	42.8125	-78.8502
6/8/2018 10:03	0	0.0215	42.8126	-78.8502
6/8/2018 10:04	0	0.022	42.8126	-78.8503
6/8/2018 10:05	0	0.0222	42.8126	-78.8502
6/8/2018 10:06	0	0.0223		
6/8/2018 10:07	0	0.0226		
6/8/2018 10:08	0	0.0228	42.8125	-78.8502
6/8/2018 10:09	0	0.0229	42.8125	-78.8502
6/8/2018 10:10	0	0.023	42.8125	-78.8502
6/8/2018 10:11	0	0.023	42.8125	-78.8502
6/8/2018 10:12	0	0.0232	42.8125	-78.8502
6/8/2018 10:13	0	0.0231	42.8125	-78.8502
6/8/2018 10:14	0	0.0231	42.8125	-78.8502
6/8/2018 10:15	0	0.0233	42.8125	-78.8502
6/8/2018 10:16	0	0.0233	42.8125	-78.8502
6/8/2018 10:17	0	0.0235	42.8125	-78.8502
6/8/2018 10:18	0	0.0234	42.8125	-78.8502
6/8/2018 10:19	0	0.0313	42.8126	-78.8502
6/8/2018 10:20	0	0.0317	42.8126	-78.8502
6/8/2018 10:21	0	0.032	42.8126	-78.8502
6/8/2018 10:22	0	0.0319	42.8126	-78.8502
6/8/2018 10:23	0	0.0319	42.8126	-78.8502
6/8/2018 10:24	0	0.0323	42.8126	-78.8503
6/8/2018 10:25	0	0.0324	42.8126	-78.8502
6/8/2018 10:26	0	0.0327	42.8126	-78.8503
6/8/2018 10:27	0	0.0329	42.8126	-78.8502
6/8/2018 10:28	0	0.0331	42.8126	-78.8502
6/8/2018 10:29	0	0.0333	42.8126	-78.8502
6/8/2018 10:30	0	0.0331	42.8126	-78.8502
6/8/2018 10:31	0	0.0333	42.8126	-78.8502
6/8/2018 10:32	0	0.0332	42.8126	-78.8502
6/8/2018 10:33	0	0.0333	42.8126	-78.8502
6/8/2018 10:34	0	0.0253	42.8126	-78.8502
6/8/2018 10:35	0	0.0252	42.8126	-78.8502
6/8/2018 10:36	0	0.0253	42.8126	-78.8502
6/8/2018 10:37	0	0.0256	42.8126	-78.8502
6/8/2018 10:38	0	0.0257	42.8126	-78.8502
6/8/2018 10:39	0	0.0256	42.8126	-78.8502
6/8/2018 10:40	0	0.0257	42.8126	-78.8502
6/8/2018 10:41	0	0.0257	42.8126	-78.8502
6/8/2018 10:42	0	0.0257	42.8126	-78.8502
6/8/2018 10:43	0	0.0264	42.8126	-78.8503
6/8/2018 10:44	0	0.0265	42.8126	-78.8503
6/8/2018 10:45	0	0.0267	42.8125	-78.8502
6/8/2018 10:46	0	0.0266	42.8125	-78.8502
6/8/2018 10:47	0	0.0267	42.8125	-78.8502
6/8/2018 10:48	0	0.0268	42.8125	-78.8502
6/8/2018 10:49	0	0.0269	42.8125	-78.8502
6/8/2018 10:50	0	0.0269	42.8125	-78.8502

Timestamp (GMT-4)	VOC (Avg15) (ppm)	Mass Conc. Total (Avg15) (mg/m ³)	Latitude	Longitude
6/8/2018 10:51	0	0.0267	42.8125	-78.8502
6/8/2018 10:52	0	0.0266	42.8125	-78.8502
6/8/2018 10:53	0	0.0265	42.8125	-78.8502
6/8/2018 10:54	0	0.0276	42.8125	-78.8502
6/8/2018 10:55	0	0.0275	42.8125	-78.8502
6/8/2018 10:56	0	0.0273	42.8125	-78.8502
6/8/2018 10:57	0	0.0272	42.8125	-78.8502
6/8/2018 10:58	0	0.0265	42.8126	-78.8503
6/8/2018 10:59	0	0.0265	42.8126	-78.8503
6/8/2018 11:00	0	0.0265	42.8126	-78.8503
6/8/2018 11:01	0	0.0264	42.8126	-78.8503
6/8/2018 11:02	0	0.0265	42.8126	-78.8503
6/8/2018 11:03	0	0.0263	42.8126	-78.8503
6/8/2018 11:04	0	0.0263	42.8126	-78.8503
6/8/2018 11:05	0	0.0261	42.8126	-78.8503
6/8/2018 11:06	0	0.0267	42.8126	-78.8503
6/8/2018 11:07	0	0.0265	42.8126	-78.8503
6/8/2018 11:08	0	0.0265	42.8126	-78.8502
6/8/2018 11:09	0	0.0253	42.8126	-78.8502
6/8/2018 11:10	0	0.0255	42.8125	-78.8502
6/8/2018 11:11	0	0.0256	42.8125	-78.8502
6/8/2018 11:12	0	0.0259	42.8125	-78.8502
6/8/2018 11:13	0	0.0257	42.8125	-78.8502
6/8/2018 11:14	0	0.0255	42.8126	-78.8502
6/8/2018 11:15	0	0.0252	42.8126	-78.8502
6/8/2018 11:16	0	0.0254	42.8125	-78.8502
6/8/2018 11:17	0	0.0253	42.8126	-78.8502
6/8/2018 11:18	0	0.0251	42.8126	-78.8502
6/8/2018 11:19	0	0.0251	42.8126	-78.8502
6/8/2018 11:20	0	0.0251	42.8126	-78.8502
6/8/2018 11:21	0	0.0245	42.8126	-78.8502
6/8/2018 11:22	0	0.0246	42.8126	-78.8502
6/8/2018 11:23	0	0.0246	42.8126	-78.8502
6/8/2018 11:24	0	0.0246	42.8125	-78.8502
6/8/2018 11:25	0	0.0245	42.8126	-78.8502
6/8/2018 11:26	0	0.024	42.8126	-78.8502
6/8/2018 11:27	0	0.0235	42.8126	-78.8502
6/8/2018 11:28	0	0.0231	42.8126	-78.8502
6/8/2018 11:29	0	0.0229	42.8126	-78.8502
6/8/2018 11:30	0	0.0227	42.8126	-78.8502
6/8/2018 11:31	0	0.0224	42.8125	-78.8502
6/8/2018 11:32	0	0.0222	42.8126	-78.8502
6/8/2018 11:33	0	0.022	42.8125	-78.8502
6/8/2018 11:34	0	0.0218	42.8126	-78.8502
6/8/2018 11:35	0	0.0215	42.8126	-78.8502
6/8/2018 11:36	0	0.0213	42.8125	-78.8502
6/8/2018 11:37	0	0.0211	42.8125	-78.8502
6/8/2018 11:38	0	0.0209	42.8125	-78.8502
6/8/2018 11:39	0	0.0208	42.8125	-78.8502
6/8/2018 11:40	0	0.0204	42.8126	-78.8502
6/8/2018 11:41	0	0.0207	42.8126	-78.8502
6/8/2018 11:42	0	0.0205	42.8125	-78.8502
6/8/2018 11:43	0	0.0207	42.8125	-78.8502

Timestamp (GMT-4)	VOC (Avg15) (ppm)	Mass Conc. Total (Avg15) (mg/m ³)	Latitude	Longitude
6/8/2018 11:44	0	0.0206	42.8126	-78.8502
6/8/2018 11:45	0	0.0207	42.8125	-78.8502
6/8/2018 11:46	0	0.0206	42.8125	-78.8502
6/8/2018 11:47	0	0.0207	42.8125	-78.8502
6/8/2018 11:48	0	0.0207	42.8125	-78.8502
6/8/2018 11:49	0	0.0208	42.8126	-78.8502
6/8/2018 11:50	0	0.0207	42.8126	-78.8502
6/8/2018 11:51	0	0.0207	42.8126	-78.8502
6/8/2018 11:52	0	0.0206	42.8126	-78.8502
6/8/2018 11:53	0	0.0207	42.8125	-78.8502
6/8/2018 11:54	0	0.0209	42.8126	-78.8502
6/8/2018 11:55	0	0.0209	42.8126	-78.8502
6/8/2018 11:56	0	0.0209	42.8126	-78.8502
6/8/2018 11:57	0	0.021	42.8126	-78.8502
6/8/2018 11:58	0	0.0209	42.8126	-78.8502
6/8/2018 11:59	0	0.0211	42.8126	-78.8502
6/8/2018 12:00	0	0.0211	42.8126	-78.8502
6/8/2018 12:01	0	0.0211	42.8125	-78.8502
6/8/2018 12:02	0	0.0209	42.8126	-78.8502
6/8/2018 12:03	0	0.0207	42.8126	-78.8502
6/8/2018 12:04	0	0.0203	42.8126	-78.8502
6/8/2018 12:05	0	0.0203	42.8126	-78.8502
6/8/2018 12:06	0	0.0201	42.8126	-78.8502
6/8/2018 12:07	0	0.0203	42.8126	-78.8502
6/8/2018 12:08	0	0.0199	42.8126	-78.8502
6/8/2018 12:09	0	0.0194	42.8126	-78.8503
6/8/2018 12:10	0	0.0193	42.8126	-78.8503
6/8/2018 12:11	0	0.019	42.8126	-78.8502
6/8/2018 12:12	0	0.0189	42.8126	-78.8502
6/8/2018 12:13	0	0.0187	42.8126	-78.8502
6/8/2018 12:14	0	0.0186	42.8126	-78.8502
6/8/2018 12:15	0	0.0184	42.8126	-78.8502
6/8/2018 12:16	0	0.0183	42.8126	-78.8502
6/8/2018 12:17	0	0.0181	42.8126	-78.8502
6/8/2018 12:18	0	0.0179	42.8126	-78.8502
6/8/2018 12:19	0	0.0179	42.8126	-78.8502
6/8/2018 12:20	0	0.0179	42.8126	-78.8502
6/8/2018 12:21	0	0.018	42.8126	-78.8502
6/8/2018 12:22	0	0.0183	42.8126	-78.8503
6/8/2018 12:23	0	0.0185	42.8126	-78.8502
6/8/2018 12:24	0	0.0189	42.8126	-78.8502
6/8/2018 12:25	0	0.0193	42.8126	-78.8503
6/8/2018 12:26	0	0.0193	42.8126	-78.8503
6/8/2018 12:27	0	0.0193	42.8126	-78.8503
6/8/2018 12:28	0	0.0195	42.8126	-78.8502
6/8/2018 12:29	0	0.0195	42.8126	-78.8502
6/8/2018 12:30	0	0.0197	42.8126	-78.8502
6/8/2018 12:31	0	0.0196	42.8126	-78.8503
6/8/2018 12:32	0	0.0198	42.8126	-78.8502
6/8/2018 12:33	0	0.0199	42.8126	-78.8503
6/8/2018 12:34	0	0.0199	42.8126	-78.8503
6/8/2018 12:35	0	0.0199	42.8126	-78.8502
6/8/2018 12:36	0	0.0197	42.8126	-78.8502

Timestamp (GMT-4)	VOC (Avg15) (ppm)	Mass Conc. Total (Avg15) (mg/m ³)	Latitude	Longitude
6/8/2018 12:37	0	0.0199	42.8126	-78.8503
6/8/2018 12:38	0	0.0196	42.8126	-78.8503
6/8/2018 12:39	0	0.0191	42.8126	-78.8503
6/8/2018 12:40	0	0.0187	42.8126	-78.8503
6/8/2018 12:41	0	0.0184	42.8126	-78.8502
6/8/2018 12:42	0	0.0183	42.8126	-78.8503
6/8/2018 12:43	0	0.0179	42.8126	-78.8502
6/8/2018 12:44	0	0.0178	42.8126	-78.8502
6/8/2018 12:45	0	0.0175	42.8126	-78.8502
6/8/2018 12:46	0	0.0176	42.8126	-78.8503
6/8/2018 12:47	0	0.0175	42.8125	-78.8503
6/8/2018 12:48	0	0.0177	42.8125	-78.8503
6/8/2018 12:49	0	0.0179	42.8125	-78.8503
6/8/2018 12:50	0	0.0179	42.8126	-78.8503
6/8/2018 12:51	0	0.0179	42.8126	-78.8503
6/8/2018 12:52	0	0.0171	42.8126	-78.8503
6/8/2018 12:53	0	0.0172	42.8126	-78.8503
6/8/2018 12:54	0	0.0173	42.8126	-78.8503
6/8/2018 12:55	0	0.0175	42.8126	-78.8503
6/8/2018 12:56	0	0.0178	42.8125	-78.8503
6/8/2018 12:57	0	0.0178	42.8126	-78.8503
6/8/2018 12:58	0	0.0178	42.8126	-78.8503
6/8/2018 12:59	0	0.018	42.8126	-78.8503
6/8/2018 13:00	0	0.0181	42.8125	-78.8502
6/8/2018 13:03	0	0.0179	42.8126	-78.8502
6/8/2018 13:04	0	0.0178	42.8126	-78.8503
6/8/2018 13:05	0	0.0177	42.8126	-78.8502
6/8/2018 13:06	0	0.0188	42.8126	-78.8503
6/8/2018 13:07	0	0.0194	42.8126	-78.8503
6/8/2018 13:08	0	0.0193	42.8126	-78.8503
6/8/2018 13:09	0	0.0192	42.8126	-78.8502
6/8/2018 13:10	0	0.0189	42.8126	-78.8502
6/8/2018 13:11	0	0.0188	42.8126	-78.8503
6/8/2018 13:12	0	0.0186	42.8126	-78.8502
6/8/2018 13:13	0	0.0185	42.8126	-78.8502
6/8/2018 13:14	0	0.0185	42.8126	-78.8502
6/8/2018 13:15	0	0.0192	42.8126	-78.8502
6/8/2018 13:16	0	0.0245	42.8126	-78.8502
6/8/2018 13:17	0	0.0239	42.8126	-78.8502
6/8/2018 13:18	0	0.0239	42.8126	-78.8502
6/8/2018 13:19	0	0.0237	42.8126	-78.8502
6/8/2018 13:20	0	0.0235	42.8125	-78.8502
6/8/2018 13:21	0	0.0226	42.8126	-78.8502
6/8/2018 13:22	0	0.0221	42.8125	-78.8503
6/8/2018 13:23	0	0.0221	42.8126	-78.8502
6/8/2018 13:24	0	0.0221	42.8126	-78.8502
6/8/2018 13:25	0	0.0222	42.8126	-78.8502
6/8/2018 13:26	0	0.0223	42.8126	-78.8502
6/8/2018 13:27	0	0.0224	42.8126	-78.8502
6/8/2018 13:28	0	0.0224	42.8126	-78.8503
6/8/2018 13:29	0	0.0222	42.8126	-78.8502
6/8/2018 13:30	0	0.0214	42.8126	-78.8502
6/8/2018 13:31	0	0.0163	42.8126	-78.8502

Timestamp (GMT-4)	VOC (Avg15) (ppm)	Mass Conc. Total (Avg15) (mg/m ³)	Latitude	Longitude
6/8/2018 13:32	0	0.0163	42.8126	-78.8503
6/8/2018 13:33	0	0.0161	42.8126	-78.8502
6/8/2018 13:34	0	0.0163	42.8126	-78.8502
6/8/2018 13:35	0	0.0163	42.8126	-78.8503
6/8/2018 13:36	0	0.0162	42.8126	-78.8502
6/8/2018 13:37	0	0.0162	42.8126	-78.8502
6/8/2018 13:38	0	0.0163	42.8126	-78.8503
6/8/2018 13:39	0	0.0165	42.8126	-78.8503
6/8/2018 13:40	0	0.0163	42.8125	-78.8502
6/8/2018 13:41	0	0.0161	42.8126	-78.8502
6/8/2018 13:42	0	0.0162	42.8126	-78.8502
6/8/2018 13:43	0	0.0161	42.8126	-78.8502
6/8/2018 13:44	0	0.0161	42.8126	-78.8502
6/8/2018 13:45	0	0.0161	42.8125	-78.8502
6/8/2018 13:46	0	0.0373	42.8126	-78.8502
6/8/2018 13:47	0	0.0373	42.8126	-78.8502
6/8/2018 13:48	0	0.0373	42.8126	-78.8502
6/8/2018 13:49	0	0.0373	42.8126	-78.8502
6/8/2018 13:50	0	0.0373	42.8126	-78.8502
6/8/2018 13:51	0	0.0373	42.8126	-78.8502
6/8/2018 13:52	0	0.0372	42.8126	-78.8502
6/8/2018 13:53	0	0.037	42.8126	-78.8502
6/8/2018 13:54	0	0.0368	42.8126	-78.8502
6/8/2018 13:55	0	0.0369	42.8126	-78.8502
6/8/2018 13:56	0	0.037	42.8126	-78.8502
6/8/2018 13:57	0	0.0367	42.8126	-78.8502
6/8/2018 13:58	0	0.0367	42.8126	-78.8502
6/8/2018 13:59	0	0.0366	42.8126	-78.8502
6/8/2018 14:00	0	0.0368	42.8126	-78.8502
6/8/2018 14:01	0	0.0156	42.8126	-78.8502
6/8/2018 14:02	0	0.0155	42.8126	-78.8502
6/8/2018 14:03	0	0.0156	42.8126	-78.8502
6/8/2018 14:04	0	0.0261	42.8126	-78.8502
6/8/2018 14:05	0	0.0261	42.8126	-78.8502
6/8/2018 14:06	0	0.0259	42.8126	-78.8502
6/8/2018 14:07	0	0.0259	42.8126	-78.8502
6/8/2018 14:08	0	0.0259	42.8126	-78.8502
6/8/2018 14:09	0	0.0259	42.8126	-78.8502
6/8/2018 14:10	0	0.0325	42.8126	-78.8502
6/8/2018 14:11	0	0.0325	42.8126	-78.8502
6/8/2018 14:12	0	0.0331	42.8126	-78.8502
6/8/2018 14:13	0	0.0332	42.8126	-78.8502
6/8/2018 14:14	0	0.0333	42.8126	-78.8502
6/8/2018 14:15	0	0.0336	42.8125	-78.8502
6/8/2018 14:16	0	0.0337	42.8125	-78.8502
6/8/2018 14:17	0	0.0336	42.8126	-78.8502
6/8/2018 14:18	0	0.0334	42.8126	-78.8502
6/8/2018 14:19	0	0.0227	42.8126	-78.8502
6/8/2018 14:20	0	0.0227	42.8126	-78.8502
6/8/2018 14:21	0	0.0227	42.8126	-78.8502
6/8/2018 14:22	0	0.0227	42.8125	-78.8502
6/8/2018 14:23	0	0.0226	42.8126	-78.8502
6/8/2018 14:24	0	0.0225	42.8126	-78.8502

Timestamp (GMT-4)	VOC (Avg15) (ppm)	Mass Conc. Total (Avg15) (mg/m ³)	Latitude	Longitude
6/8/2018 14:25	0	0.0157	42.8125	-78.8502
6/8/2018 14:26	0	0.0155	42.8126	-78.8502
6/8/2018 14:27	0	0.0149	42.8126	-78.8502
6/8/2018 14:28	0	0.0148	42.8126	-78.8503
6/8/2018 14:29	0	0.0147	42.8126	-78.8502
6/8/2018 14:30	0	0.0141	42.8126	-78.8502
6/8/2018 14:31	0	0.014	42.8126	-78.8502
6/8/2018 14:32	0	0.0141	42.8126	-78.8502
6/8/2018 14:33	0	0.0141	42.8126	-78.8502
6/8/2018 14:34	0	0.0142	42.8126	-78.8502
6/8/2018 14:35	0	0.0142	42.8126	-78.8502
6/8/2018 14:36	0	0.0145	42.8126	-78.8502
6/8/2018 14:37	0	0.0144	42.8126	-78.8502
6/8/2018 14:38	0	0.0145	42.8126	-78.8502
6/8/2018 14:39	0	0.0144	42.8126	-78.8502
6/8/2018 14:40	0	0.0143	42.8126	-78.8502
6/8/2018 14:41	0	0.0145	42.8126	-78.8502
6/8/2018 14:42	0	0.0148	42.8126	-78.8502
6/8/2018 14:43	0	0.0151	42.8126	-78.8502
6/8/2018 14:44	0	0.0156	42.8126	-78.8502
6/8/2018 14:45	0	0.0161	42.8126	-78.8502
6/8/2018 14:46	0	0.0162	42.8126	-78.8503
6/8/2018 14:47	0	0.0162	42.8126	-78.8502
6/8/2018 14:48	0	0.0643	42.8126	-78.8503
6/8/2018 14:49	0	0.0642	42.8126	-78.8502
6/8/2018 14:50	0	0.0641	42.8126	-78.8502
6/8/2018 14:51	0	0.0643	42.8126	-78.8502
6/8/2018 14:52	0	0.0645	42.8126	-78.8502
6/8/2018 14:53	0	0.0646	42.8126	-78.8502
6/8/2018 14:54	0	0.0648	42.8126	-78.8502
6/8/2018 14:55	0	0.0649	42.8126	-78.8502
6/8/2018 14:56	0	0.0649	42.8126	-78.8502
6/8/2018 14:57	0	0.0646	42.8126	-78.8502
6/8/2018 14:58	0	0.0643	42.8126	-78.8502
6/8/2018 14:59	0	0.0639	42.8126	-78.8502
6/8/2018 15:00	0	0.0635	42.8126	-78.8502
6/8/2018 15:01	0	0.0634	42.8126	-78.8502
6/8/2018 15:02	0	0.0635	42.8126	-78.8502
6/8/2018 15:03	0	0.0157	42.8126	-78.8502
6/8/2018 15:04	0	0.016	42.8126	-78.8502
6/8/2018 15:05	0	0.0163	42.8126	-78.8502
6/8/2018 15:06	0	0.0161	42.8126	-78.8502
6/8/2018 15:07	0	0.0161	42.8126	-78.8502
6/8/2018 15:08	0	0.0161	42.8126	-78.8502
6/8/2018 15:09	0	0.0163	42.8126	-78.8502
6/8/2018 15:10	0	0.0165	42.8126	-78.8502
6/8/2018 15:11	0	0.0165	42.8126	-78.8502
6/8/2018 15:12	0	0.0167	42.8126	-78.8502
6/8/2018 15:13	0	0.0169	42.8126	-78.8502
6/8/2018 15:14	0	0.0169	42.8126	-78.8502
6/8/2018 15:15	0	0.0169	42.8126	-78.8502
6/8/2018 15:16	0	0.0169	42.8126	-78.8502
6/8/2018 15:17	0	0.0169	42.8126	-78.8502

Timestamp (GMT-4)	VOC (Avg15) (ppm)	Mass Conc. Total (Avg15) (mg/m ³)	Latitude	Longitude
6/8/2018 15:18	0	0.0167	42.8126	-78.8502
6/8/2018 15:19	0	0.0165	42.8126	-78.8502
6/8/2018 15:20	0	0.0162	42.8126	-78.8502
6/8/2018 15:21	0	0.0159	42.8126	-78.8502
6/8/2018 15:22	0	0.0157	42.8126	-78.8502
6/8/2018 15:23	0	0.0155	42.8126	-78.8502
6/8/2018 15:24	0	0.0151	42.8126	-78.8502
6/8/2018 15:25	0	0.0147	42.8126	-78.8502
6/8/2018 15:26	0	0.0145	42.8126	-78.8502
6/8/2018 15:27	0	0.0142	42.8126	-78.8502
6/8/2018 15:28	0	0.014	42.8126	-78.8502
6/8/2018 15:29	0	0.0139	42.8126	-78.8502
6/8/2018 15:30	0	0.0137	42.8126	-78.8502
6/8/2018 15:31	0	0.0135	42.8126	-78.8502
6/8/2018 15:32	0	0.0132	42.8126	-78.8502
6/8/2018 15:33	0	0.0129	42.8126	-78.8502
6/8/2018 15:34	0	0.013	42.8126	-78.8502
6/8/2018 15:35	0	0.013	42.8126	-78.8502
6/8/2018 15:36	0	0.0326	42.8126	-78.8502
6/8/2018 15:37	0	0.0325	42.8126	-78.8502
6/8/2018 15:38	0	0.0325	42.8126	-78.8502
6/8/2018 15:39	0	0.0325	42.8126	-78.8502
6/8/2018 15:40	0	0.0325	42.8126	-78.8502
6/8/2018 15:41	0	0.0325	42.8126	-78.8502
6/8/2018 15:42	0	0.0325	42.8126	-78.8502
6/8/2018 15:43	0	0.0323	42.8126	-78.8502
6/8/2018 15:44	0	0.0322	42.8126	-78.8502
6/8/2018 15:45	0	0.032	42.8126	-78.8502
6/8/2018 15:46	0	0.032	42.8126	-78.8502
6/8/2018 15:47	0	0.0319	42.8126	-78.8502
6/8/2018 15:48	0	0.0319	42.8126	-78.8502
6/8/2018 15:49	0	0.0317	42.8126	-78.8502
6/8/2018 15:50	0	0.0315	42.8126	-78.8502
6/8/2018 15:51	0	0.0117	42.8126	-78.8502
6/8/2018 15:52	0	0.0117	42.8126	-78.8502
6/8/2018 15:53	0	0.0115	42.8126	-78.8502
6/8/2018 15:54	0	0.0113	42.8126	-78.8502
6/8/2018 15:55	0	0.0112	42.8126	-78.8502
6/8/2018 15:56	0	0.0111	42.8126	-78.8502
6/8/2018 15:57	0	0.0111	42.8126	-78.8502
6/8/2018 15:58	0	0.011	42.8126	-78.8502
6/8/2018 15:59	0	0.0109	42.8126	-78.8502
6/8/2018 16:00	0	0.0109	42.8126	-78.8502
6/8/2018 16:01	0	0.0108	42.8126	-78.8502
6/8/2018 16:02	0	0.0107	42.8126	-78.8502
6/8/2018 16:03	0	0.0106	42.8126	-78.8502
6/8/2018 16:04	0	0.0105	42.8126	-78.8502
6/8/2018 16:05	0	0.0106	42.8126	-78.8502
6/8/2018 16:06	0	0.0106	42.8126	-78.8502
6/8/2018 16:07	0	0.0105	42.8126	-78.8502

Timestamp (GMT-4)	VOC (Avg15) (ppm)	Mass Conc. Total (Avg15) (mg/m ³)	Latitude	Longitude
6/11/2018 7:54		0.007	42.8127	-78.8551
6/11/2018 7:55	0	0.0075	42.8127	-78.8551
6/11/2018 7:56			42.8127	-78.8551
6/11/2018 7:58	0.031		42.8127	-78.8551
6/11/2018 7:59	0.047		42.8127	-78.8551
6/11/2018 8:00	0.0593		42.8128	-78.8551
6/11/2018 8:01	0.078		42.8127	-78.8551
6/11/2018 8:02	0.0932		42.8127	-78.8551
6/11/2018 8:03			42.8127	-78.8551
6/11/2018 8:04	0.1049			
6/11/2018 8:05	0.119		42.8126	-78.8551
6/11/2018 8:06	0.1304		42.8127	-78.8551
6/11/2018 8:12	0.1632		42.8127	-78.8551
6/11/2018 8:13	0.1947		42.8126	-78.8551
6/11/2018 8:14	0.2256	0.006	42.8127	-78.8551
6/11/2018 8:15	0.2516	0.0075	42.8127	-78.8551
6/11/2018 8:16	0.2697	0.0417	42.8127	-78.8551
6/11/2018 8:17	0.2878	0.033	42.8126	-78.8551
6/11/2018 8:18	0.2943	0.0282	42.8127	-78.8551
6/11/2018 8:19	0.3104	0.0248	42.8127	-78.8551
6/11/2018 8:20	0.324	0.0241	42.8126	-78.8551
6/11/2018 8:27	0.3467	0.0229	42.8127	-78.8551
6/11/2018 8:28	0.3568	0.0226	42.8127	-78.8551
6/11/2018 8:29	0.3676	0.027	42.8126	-78.8551
6/11/2018 8:30	0.3781	0.0291	42.8127	-78.8551
6/11/2018 8:31	0.3911	0.0181	42.8126	-78.8551
6/11/2018 8:32	0.4024	0.0203	42.8127	-78.855
6/11/2018 8:33	0.4101	0.0204	42.8126	-78.8551
6/11/2018 8:34	0.4174	0.0203	42.8126	-78.8551
6/11/2018 8:35	0.4222	0.0191	42.8126	-78.8551
6/11/2018 8:36	0.4209	0.0186	42.8126	-78.8551
6/11/2018 8:37	0.4198	0.0176	42.8126	-78.8551
6/11/2018 8:38	0.4197	0.0167	42.8126	-78.8551
6/11/2018 8:39	0.4195	0.0162	42.8127	-78.8551
6/11/2018 8:40	0.4199	0.0157	42.8127	-78.8551
6/11/2018 8:41	0.4215	0.0155	42.8127	-78.8551
6/11/2018 8:42	0.4243	0.0164	42.8127	-78.8551
6/11/2018 8:43	0.4251	0.0157	42.8127	-78.8551
6/11/2018 8:44	0.4254	0.0132	42.8127	-78.8551
6/11/2018 8:45	0.4268	0.0118	42.8127	-78.8551
6/11/2018 8:46	0.4274	0.0116	42.8127	-78.855
6/11/2018 8:47	0.4292	0.0107	42.8127	-78.855
6/11/2018 8:48	0.4315	0.0106	42.8127	-78.8551
6/11/2018 8:49	0.4357	0.0109	42.8126	-78.8551
6/11/2018 8:50	0.4405	0.0109	42.8127	-78.8551
6/11/2018 8:51	0.4436	0.0105	42.8127	-78.8551
6/11/2018 8:52	0.445	0.0107	42.8127	-78.8551
6/11/2018 8:53	0.4475	0.0109	42.8127	-78.8551
6/11/2018 8:54	0.4505	0.0108	42.8127	-78.8551
6/11/2018 8:55	0.4533	0.0109	42.8126	-78.8551
6/11/2018 8:56	0.4545	0.0109	42.8127	-78.8551

Timestamp (GMT-4)	VOC (Avg15) (ppm)	Mass Conc. Total (Avg15) (mg/m ³)	Latitude	Longitude
6/11/2018 9:01	0.4593	0.01	42.8127	-78.8551
6/11/2018 9:02	0.4605	0.0095	42.8127	-78.8551
6/11/2018 9:03	0.4617	0.0095	42.8127	-78.8551
6/11/2018 9:04	0.464	0.0093	42.8127	-78.8551
6/11/2018 9:05	0.4654	0.009	42.8127	-78.8551
6/11/2018 9:06	0.4691	0.009	42.8127	-78.8551
6/11/2018 9:07	0.4805	0.0091	42.8127	-78.8551
6/11/2018 9:08	0.4837	0.0088	42.8127	-78.8551
6/11/2018 9:09	0.4852	0.0085	42.8127	-78.8551
6/11/2018 9:10	0.4868	0.0079	42.8127	-78.8551
6/11/2018 9:11	0.4921	0.0073	42.8127	-78.8551
6/11/2018 9:12	0.4928	0.0071	42.8127	-78.8551
6/11/2018 9:13	0.4925	0.0072	42.8127	-78.8551
6/11/2018 9:14	0.4914	0.007	42.8127	-78.8551
6/11/2018 9:15	0.4907	0.0069	42.8127	-78.8551
6/11/2018 9:26	0.4818	0.0068	42.8127	-78.8551
6/11/2018 9:27	0.4704	0.0084	42.8126	-78.8551
6/11/2018 9:28	0.4596	0.0076	42.8127	-78.8551
6/11/2018 9:29	0.4534	0.0104	42.8127	-78.8551
6/11/2018 9:30	0.4462	0.0114	42.8127	-78.8551
6/11/2018 9:43	0.4457	0.013	42.8127	-78.8551
6/11/2018 9:44	0.4437	0.008	42.8127	-78.8551
6/11/2018 9:45	0.439	0.0057	42.8127	-78.8551
6/11/2018 9:46	0.439	0.0058	42.8127	-78.8551
6/11/2018 9:47	0.4358	0.006	42.8127	-78.8551
6/11/2018 9:48	0.4352	0.0057	42.8127	-78.8551
6/11/2018 9:49	0.4326	0.0057	42.8127	-78.8551
6/11/2018 9:50	0.4308	0.0058	42.8127	-78.8551
6/11/2018 9:51	0.4308	0.0057	42.8127	-78.8552
6/11/2018 9:52	0.4287	0.0057	42.8127	-78.8551
6/11/2018 9:53	0.4277	0.0057	42.8127	-78.8551
6/11/2018 9:54	0.4267	0.0059	42.8127	-78.8551
6/11/2018 9:55	0.425	0.0058	42.8126	-78.8551
6/11/2018 9:56	0.4236	0.0058	42.8127	-78.8551
6/11/2018 9:57	0.4221	0.0058	42.8127	-78.8551
6/11/2018 9:58	0.4191	0.0059	42.8127	-78.8551
6/11/2018 9:59	0.416	0.0061	42.8127	-78.8551
6/11/2018 10:00			42.8127	-78.8551
6/11/2018 10:01	0.4118			
6/11/2018 10:02	0.4096	0.0061	42.8126	-78.8551
6/11/2018 10:03	0.4066	0.0062	42.8126	-78.8551
6/11/2018 10:04	0.4039	0.0066	42.8126	-78.8551
6/11/2018 10:05	0.4016	0.0067	42.8126	-78.8551
6/11/2018 10:06	0.4	0.0071	42.8126	-78.8551
6/11/2018 10:07	0.3997	0.0072	42.8126	-78.8551
6/11/2018 10:08	0.3988	0.0073	42.8126	-78.8551
6/11/2018 10:09	0.3976	0.0072	42.8126	-78.8551
6/11/2018 10:14	0.3967	0.0072	42.8127	-78.8551
6/11/2018 10:15	0.3974	0.0075	42.8127	-78.8551
6/11/2018 10:16	0.3981	0.0072	42.8127	-78.8551
6/11/2018 10:17	0.4001	0.0074	42.8127	-78.8551

Timestamp (GMT-4)	VOC (Avg15) (ppm)	Mass Conc. Total (Avg15) (mg/m ³)	Latitude	Longitude
6/11/2018 10:18	0.4003	0.0074	42.8127	-78.8551
6/11/2018 10:19	0.4023	0.0069	42.8127	-78.8551
6/11/2018 10:20	0.403	0.0067	42.8127	-78.8551
6/11/2018 10:24	0.4003	0.0059	42.8127	-78.8551
6/11/2018 10:25	0.3989	0.0064	42.8127	-78.8551
6/11/2018 10:26	0.3983	0.0065	42.8127	-78.8551
6/11/2018 10:27	0.3972	0.0065	42.8127	-78.8551
6/11/2018 10:28	0.4005	0.0064	42.8127	-78.8551
6/11/2018 10:29	0.3993	0.0067	42.8127	-78.8551
6/11/2018 10:30	0.399	0.0065	42.8127	-78.8551
6/11/2018 10:31	0.3973	0.0067	42.8127	-78.8551
6/11/2018 10:32	0.3958	0.007	42.8127	-78.8551
6/11/2018 10:33	0.3962	0.0072	42.8127	-78.8551
6/11/2018 10:34	0.3949	0.0071	42.8127	-78.8551
6/11/2018 10:35	0.3952	0.0074	42.8127	-78.8551
6/11/2018 10:36	0.3948	0.0074	42.8127	-78.8551
6/11/2018 10:37	0.3945	0.0073	42.8127	-78.8551
6/11/2018 10:42	0.3976	0.0072		
6/11/2018 10:43	0.395	0.0071	42.8127	-78.8551
6/11/2018 10:44	0.3972	0.0068	42.8127	-78.8551
6/11/2018 10:45	0.3967	0.007	42.8127	-78.8551
6/11/2018 10:46	0.3981	0.0071	42.8127	-78.8551
6/11/2018 10:47	0.3981	0.0074	42.8127	-78.8551
6/11/2018 10:48	0.3975	0.0074	42.8127	-78.8551
6/11/2018 10:49	0.3984	0.0073	42.8127	-78.8551
6/11/2018 10:50	0.3976	0.0071	42.8126	-78.8551
6/11/2018 10:51	0.3965	0.007	42.8126	-78.8551
6/11/2018 10:52	0.3951	0.0084	42.8126	-78.8551
6/11/2018 10:53	0.3932	0.0083	42.8126	-78.8551
6/11/2018 10:54	0.3919	0.0085	42.8126	-78.8551
6/11/2018 10:55	0.3915	0.0101	42.8126	-78.8551
6/11/2018 10:56	0.3894	0.0108	42.8126	-78.8551
6/11/2018 10:57	0.3862	0.0115	42.8127	-78.8551
6/11/2018 10:58	0.3846	0.0118	42.8127	-78.8551
6/11/2018 10:59	0.3806	0.0121	42.8126	-78.8551
6/11/2018 11:00	0.3781	0.0121	42.8126	-78.8551
6/11/2018 11:01	0.376	0.0124	42.8126	-78.8551
6/11/2018 11:02	0.3748	0.013	42.8127	-78.8551
6/11/2018 11:03	0.3735	0.0133	42.8126	-78.8551
6/11/2018 11:04	0.3708	0.0135	42.8126	-78.8552
6/11/2018 11:05	0.3677	0.0138	42.8126	-78.8551
6/11/2018 11:06	0.3648	0.0141	42.8127	-78.8551
6/11/2018 11:07	0.3605	0.0131	42.8126	-78.8551
6/11/2018 11:08	0.3585	0.0131	42.8126	-78.8551
6/11/2018 11:09	0.3554	0.0139	42.8126	-78.8551
6/11/2018 11:10	0.3512	0.0138	42.8126	-78.8551
6/11/2018 11:11	0.3497	0.0135	42.8126	-78.8551
6/11/2018 11:12	0.3476	0.0131	42.8126	-78.8551
6/11/2018 11:13	0.3446	0.013	42.8126	-78.8551
6/11/2018 11:14	0.3431	0.0132	42.8126	-78.8551
6/11/2018 11:15	0.3423	0.0134	42.8126	-78.8551

Timestamp (GMT-4)	VOC (Avg15) (ppm)	Mass Conc. Total (Avg15) (mg/m ³)	Latitude	Longitude
6/11/2018 11:16	0.3409	0.0139	42.8126	-78.8551
6/11/2018 11:17	0.3391	0.0131	42.8126	-78.8551
6/11/2018 11:18	0.3376	0.0129	42.8126	-78.8551
6/11/2018 11:19	0.3367	0.0128	42.8126	-78.8551
6/11/2018 11:20	0.3372	0.0123	42.8127	-78.8551
6/11/2018 11:21	0.3392	0.012	42.8126	-78.8551
6/11/2018 11:22	0.3423	0.0119	42.8127	-78.8551
6/11/2018 11:23	0.3426	0.0123	42.8126	-78.8551
6/11/2018 11:24	0.3435	0.0113	42.8126	-78.8551
6/11/2018 11:25	0.3427	0.0101	42.8126	-78.8551
6/11/2018 11:26	0.3437	0.0093	42.8126	-78.8551
6/11/2018 11:27	0.346	0.0091	42.8126	-78.8551
6/11/2018 11:28	0.3483	0.0089	42.8126	-78.8551
6/11/2018 11:29	0.35	0.0083	42.8126	-78.8551
6/11/2018 11:30	0.3509	0.008	42.8126	-78.8551
6/11/2018 11:31	0.3501	0.0075	42.8126	-78.8551
6/11/2018 11:32	0.3493	0.0073	42.8126	-78.8551
6/11/2018 11:33	0.3493	0.0086	42.8126	-78.8551
6/11/2018 11:34	0.35	0.0085	42.8126	-78.8551
6/11/2018 11:35	0.3511	0.0086	42.8126	-78.8551
6/11/2018 11:36	0.3503	0.0086	42.8126	-78.8551
6/11/2018 11:37	0.3502	0.0086	42.8126	-78.8551
6/11/2018 11:38	0.3507	0.0083	42.8126	-78.8551
6/11/2018 11:39	0.3521	0.0083	42.8126	-78.8551
6/11/2018 11:40	0.355	0.0078	42.8126	-78.8551
6/11/2018 11:41	0.3518	0.0082	42.8126	-78.8551
6/11/2018 11:42	0.3501	0.0083	42.8126	-78.8551
6/11/2018 11:43	0.3469	0.0087	42.8126	-78.8551
6/11/2018 11:44	0.3443	0.0089	42.8126	-78.8551
6/11/2018 11:45	0.3423	0.0092	42.8126	-78.8551
6/11/2018 11:46	0.3421	0.0091	42.8126	-78.8551
6/11/2018 11:47	0.3387	0.0091	42.8126	-78.8551
6/11/2018 11:48	0.3372	0.0077	42.8126	-78.8551
6/11/2018 11:49		0.008	42.8126	-78.8551
6/11/2018 11:50	0.3101	0.0085	42.8126	-78.8551
6/11/2018 11:51	0.2849	0.0087	42.8126	-78.8551
6/11/2018 11:52	0.2596	0.0086	42.8126	-78.8551
6/11/2018 11:53	0.2342	0.0089	42.8126	-78.8551
6/11/2018 11:54	0.2081	0.0087	42.8126	-78.8551
6/11/2018 11:55	0.1828	0.0087	42.8126	-78.8551
6/11/2018 11:56	0.161	0.0083	42.8126	-78.8551
6/11/2018 11:57	0.1374	0.0083	42.8126	-78.8551
6/11/2018 11:58	0.114	0.0079	42.8126	-78.8551
6/11/2018 11:59	0.0912	0.0077	42.8126	-78.8551
6/11/2018 12:00	0.0684	0.0075	42.8126	-78.8551
6/11/2018 12:01	0.0464	0.0071	42.8126	-78.8551
6/11/2018 12:02	0.0266	0.0071	42.8126	-78.8551
6/11/2018 12:03	0.0035	0.0079	42.8126	-78.8551
6/11/2018 12:04	0.0033	0.0085	42.8126	-78.8551
6/11/2018 12:05	0.0039	0.0081	42.8126	-78.8551
6/11/2018 12:06	0.0057	0.0079	42.8126	-78.8551

Timestamp (GMT-4)	VOC (Avg15) (ppm)	Mass Conc. Total (Avg15) (mg/m ³)	Latitude	Longitude
6/11/2018 12:07	0.0083	0.008	42.8126	-78.8551
6/11/2018 12:08	0.0108	0.0076	42.8126	-78.8551
6/11/2018 12:09	0.0129	0.0075	42.8126	-78.8551
6/11/2018 12:10	0.0153	0.0074	42.8126	-78.8551
6/11/2018 12:11	0.018	0.0074	42.8126	-78.8551
6/11/2018 12:12	0.0207	0.0072	42.8127	-78.8551
6/11/2018 12:13	0.0238	0.0073	42.8127	-78.8551
6/11/2018 12:14	0.0268	0.0075	42.8126	-78.8551
6/11/2018 12:15	0.0289	0.0075	42.8126	-78.8551
6/11/2018 12:16	0.0315	0.0078	42.8127	-78.8551
6/11/2018 12:17	0.0353	0.0078	42.8127	-78.8551
6/11/2018 12:18	0.0419		42.8127	-78.8551
6/11/2018 12:20	0.0463	0.0062	42.8126	-78.8551
6/11/2018 12:21	0.0476	0.0063	42.8126	-78.8551
6/11/2018 12:22	0.0457	0.0068	42.8126	-78.8551
6/11/2018 12:23	0.0449	0.0069	42.8126	-78.8551
6/11/2018 12:24	0.044	0.0075	42.8126	-78.8551
6/11/2018 12:25	0.0434	0.0078	42.8126	-78.8551
6/11/2018 12:26	0.0424	0.0078	42.8126	-78.8551
6/11/2018 12:27	0.0414	0.0088	42.8126	-78.8551
6/11/2018 12:28	0.0399	0.0104	42.8126	-78.8551
6/11/2018 12:29	0.037	0.0101	42.8126	-78.8551
6/11/2018 12:30	0.0359	0.011	42.8126	-78.8551
6/11/2018 12:31	0.0328	0.0118	42.8126	-78.8551
6/11/2018 12:32	0.0297	0.0119	42.8126	-78.8551
6/11/2018 12:33	0.0241	0.0116	42.8127	-78.8551
6/11/2018 12:34	0.0251	0.0114	42.8126	-78.8551
6/11/2018 12:35	0.0245	0.0119	42.8126	-78.8551
6/11/2018 12:36	0.0229	0.0119	42.8126	-78.8551
6/11/2018 12:37	0.0243	0.0114	42.8126	-78.8551
6/11/2018 12:38	0.0253	0.0113	42.8126	-78.8551
6/11/2018 12:39	0.0273	0.0108	42.8126	-78.8551
6/11/2018 12:40	0.0289	0.0108	42.8126	-78.8551
6/11/2018 12:41	0.0303	0.0106	42.8126	-78.8551
6/11/2018 12:42	0.0314	0.0098	42.8126	-78.8551
6/11/2018 12:43	0.0341	0.0083	42.8126	-78.8551
6/11/2018 12:44	0.0369	0.0082	42.8126	-78.8551
6/11/2018 12:45	0.0386	0.0075	42.8126	-78.8551
6/11/2018 12:46	0.0411	0.0066	42.8126	-78.8551
6/11/2018 12:47	0.0407	0.0065	42.8126	-78.8551
6/11/2018 12:48	0.0413	0.0063	42.8126	-78.8551
6/11/2018 12:49	0.0415	0.0061	42.8126	-78.8551
6/11/2018 12:50	0.0435	0.0054	42.8126	-78.8551
6/11/2018 12:51	0.0447	0.0052	42.8126	-78.8551
6/11/2018 12:52	0.0449	0.0053	42.8126	-78.8551
6/11/2018 12:53	0.0446	0.0052	42.8126	-78.8551
6/11/2018 12:54	0.0441	0.0052	42.8126	-78.8551
6/11/2018 12:55	0.0436	0.0052	42.8126	-78.8551
6/11/2018 12:56	0.0438	0.0052	42.8126	-78.8551
6/11/2018 12:57	0.0444	0.0053	42.8126	-78.8551
6/11/2018 12:59	0.0443			

Timestamp (GMT-4)	VOC (Avg15) (ppm)	Mass Conc. Total (Avg15) (mg/m ³)	Latitude	Longitude
6/11/2018 13:00	0.0441	0.0052	42.8126	-78.8551
6/11/2018 13:01	0.0441	0.0054	42.8127	-78.8552
6/11/2018 13:02	0.0468	0.0052	42.8127	-78.8551
6/11/2018 13:03	0.0479	0.0052	42.8127	-78.8551
6/11/2018 13:04	0.0495	0.0052	42.8127	-78.8551
6/11/2018 13:05	0.0501	0.0053	42.8127	-78.8551
6/11/2018 13:06	0.0504	0.0053	42.8127	-78.8551
6/11/2018 13:07	0.0514	0.0052	42.8127	-78.8551
6/11/2018 13:08	0.0512	0.0052	42.8127	-78.8551
6/11/2018 13:09	0.0527	0.0056	42.8127	-78.8551
6/11/2018 13:10	0.0532	0.0058	42.8127	-78.8551
6/11/2018 13:11	0.0541	0.0058	42.8126	-78.8551
6/11/2018 13:12	0.0545	0.0058	42.8126	-78.8551
6/11/2018 13:13	0.0543	0.0058	42.8127	-78.8551
6/11/2018 13:14	0.0537	0.0057	42.8127	-78.8551
6/11/2018 13:15	0.0537	0.0055	42.8126	-78.8551
6/11/2018 13:16	0.054	0.0054	42.8126	-78.8551
6/11/2018 13:17	0.0539	0.0055	42.8127	-78.8551
6/11/2018 13:18	0.0547	0.0056	42.8126	-78.8551
6/11/2018 13:19			42.8126	-78.8551
6/11/2018 13:20	0.0529			
6/11/2018 13:21	0.0533	0.0055	42.8126	-78.8551
6/11/2018 13:22	0.0536	0.0056	42.8126	-78.8551
6/11/2018 13:23	0.055	0.0057	42.8126	-78.8551
6/11/2018 13:24	0.0541	0.0052	42.8126	-78.8551
6/11/2018 13:25	0.0545	0.0048	42.8127	-78.8551
6/11/2018 13:26	0.0551	0.0048	42.8127	-78.8551
6/11/2018 13:27	0.0538	0.0049	42.8127	-78.8551
6/11/2018 13:28	0.0586	0.0049	42.8126	-78.8551
6/11/2018 13:29	0.0605	0.0051	42.8126	-78.8551
6/11/2018 13:30	0.0626	0.0055	42.8127	-78.8551
6/11/2018 13:31	0.0643	0.0057	42.8127	-78.8551
6/11/2018 13:32	0.0661	0.0056	42.8127	-78.8551
6/11/2018 13:33	0.0676	0.0055	42.8126	-78.8551
6/11/2018 13:34	0.0692	0.0055	42.8127	-78.8551
6/11/2018 13:35	0.0734	0.0055	42.8126	-78.8551
6/11/2018 13:36	0.0778	0.0054	42.8126	-78.8551
6/11/2018 13:37	0.0807	0.0053	42.8126	-78.8551
6/11/2018 13:38	0.0822	0.0062	42.8127	-78.8551
6/11/2018 13:39	0.0837	0.0088	42.8127	-78.8551
6/11/2018 13:40	0.0862	0.0089	42.8126	-78.8551
6/11/2018 13:41	0.0887	0.009	42.8126	-78.8551
6/11/2018 13:42	0.0937	0.0088	42.8126	-78.8551
6/11/2018 13:43	0.0943	0.0089	42.8126	-78.8551
6/11/2018 13:44	0.0973	0.0089	42.8126	-78.8551
6/11/2018 13:45	0.0999	0.0086	42.8126	-78.8551
6/11/2018 13:46	0.1025	0.0102	42.8126	-78.8551
6/11/2018 13:47	0.1049	0.0103	42.8127	-78.8551
6/11/2018 13:48	0.1069	0.0105	42.8126	-78.8551
6/11/2018 13:49	0.1089	0.0106	42.8126	-78.8551
6/11/2018 13:50	0.1087	0.011	42.8126	-78.8551

Timestamp (GMT-4)	VOC (Avg15) (ppm)	Mass Conc. Total (Avg15) (mg/m ³)	Latitude	Longitude
6/11/2018 13:51	0.1081	0.0112	42.8126	-78.8551
6/11/2018 13:52	0.1082	0.0113	42.8126	-78.8551
6/11/2018 13:53	0.1118	0.0111	42.8126	-78.8551
6/11/2018 13:54	0.1147	0.0086	42.8126	-78.8551
6/11/2018 13:55	0.1161	0.0087	42.8126	-78.8551
6/11/2018 13:56	0.119	0.0085	42.8126	-78.8551
6/11/2018 13:57	0.1182	0.009	42.8126	-78.8551
6/11/2018 13:58	0.1171	0.0091	42.8126	-78.8551
6/11/2018 13:59	0.1169	0.0089	42.8127	-78.8551
6/11/2018 14:00	0.1156	0.0095	42.8127	-78.8551
6/11/2018 14:01	0.1132	0.0081	42.8127	-78.8551
6/11/2018 14:02	0.1113	0.0081	42.8127	-78.8551
6/11/2018 14:03	0.1091	0.0086	42.8127	-78.8551
6/11/2018 14:04	0.1063	0.0088	42.8127	-78.8551
6/11/2018 14:05	0.1047	0.0084	42.8126	-78.8551
6/11/2018 14:06	0.1028	0.0083	42.8126	-78.8551
6/11/2018 14:07	0.1011	0.0083	42.8126	-78.8551
6/11/2018 14:08	0.0977	0.0076	42.8126	-78.8551
6/11/2018 14:09	0.0947	0.0077	42.8126	-78.8551
6/11/2018 14:10	0.0928	0.0081	42.8127	-78.8551
6/11/2018 14:11	0.0877	0.0083	42.8127	-78.8551
6/11/2018 14:12	0.0856	0.0078	42.8126	-78.8551
6/11/2018 14:13	0.0837	0.0076	42.8126	-78.8551
6/11/2018 14:14	0.0805	0.0075	42.8126	-78.8551
6/11/2018 14:15	0.0799	0.0069	42.8126	-78.8551
6/11/2018 14:16	0.0796	0.0064	42.8126	-78.8551
6/11/2018 14:17	0.0795	0.0063	42.8126	-78.8551
6/11/2018 14:18	0.0799	0.0057	42.8126	-78.8551
6/11/2018 14:19	0.0797	0.0053	42.8126	-78.8551
6/11/2018 14:20	0.0807	0.0053	42.8126	-78.8551
6/11/2018 14:21	0.0807	0.0053	42.8126	-78.8551
6/11/2018 14:22	0.0797	0.0053	42.8127	-78.8551
6/11/2018 14:23	0.0797	0.0053	42.8126	-78.8551
6/11/2018 14:24	0.0799	0.0053	42.8126	-78.8551
6/11/2018 14:25	0.0789	0.0079	42.8126	-78.8551
6/11/2018 14:26	0.0786	0.0085	42.8126	-78.8551
6/11/2018 14:27	0.0787	0.0109	42.8127	-78.8551
6/11/2018 14:28	0.0778	0.013	42.8126	-78.8551
6/11/2018 14:29	0.077	0.0143	42.8127	-78.8551
6/11/2018 14:30	0.0742	0.0146	42.8127	-78.8551
6/11/2018 14:31	0.0717	0.0157	42.8127	-78.8551
6/11/2018 14:32	0.0698	0.0161	42.8127	-78.8551
6/11/2018 14:33	0.0685	0.0163	42.8127	-78.8551
6/11/2018 14:34	0.0681	0.0171	42.8126	-78.8551
6/11/2018 14:35	0.0652	0.0176	42.8126	-78.8551
6/11/2018 14:36	0.0614	0.0181	42.8126	-78.8551
6/11/2018 14:37	0.0595	0.019	42.8127	-78.8551
6/11/2018 14:38	0.0563	0.0191	42.8126	-78.8551
6/11/2018 14:39	0.0543	0.019	42.8127	-78.8551
6/11/2018 14:40	0.0521	0.0163	42.8127	-78.8551
6/11/2018 14:41	0.0511	0.0157	42.8127	-78.8551

Timestamp (GMT-4)	VOC (Avg15) (ppm)	Mass Conc. Total (Avg15) (mg/m ³)	Latitude	Longitude
6/11/2018 14:42	0.0499	0.0135	42.8127	-78.8551
6/11/2018 14:43	0.0482	0.0117	42.8126	-78.8551
6/11/2018 14:44	0.0473	0.0109	42.8127	-78.8551
6/11/2018 14:45	0.0485	0.0117	42.8126	-78.8551
6/11/2018 14:46	0.0491	0.0109	42.8126	-78.8551
6/11/2018 14:47	0.0483	0.0105	42.8127	-78.8551
6/11/2018 14:48	0.0468	0.0105	42.8127	-78.8551
6/11/2018 14:49	0.0449	0.0099	42.8127	-78.8551
6/11/2018 14:50			42.8127	-78.8551
6/11/2018 14:51	0.0462			
6/11/2018 14:52	0.0465	0.0085	42.8127	-78.8551
6/11/2018 14:53	0.0471	0.0085	42.8127	-78.8551
6/11/2018 14:54	0.0461	0.0089	42.8127	-78.8551
6/11/2018 14:55	0.0464	0.009	42.8127	-78.8551
6/11/2018 14:56	0.0457	0.0094	42.8127	-78.8551
6/11/2018 14:57	0.0442	0.0091	42.8127	-78.8551
6/11/2018 14:58	0.0439	0.016	42.8127	-78.8551
6/11/2018 14:59	0.0421	0.0157	42.8127	-78.8551
6/11/2018 15:00	0.0394	0.0149	42.8127	-78.8551
6/11/2018 15:01	0.0377	0.0148	42.8127	-78.8551
6/11/2018 15:02	0.0365	0.0146	42.8127	-78.8551
6/11/2018 15:03	0.0363	0.015	42.8127	-78.8551
6/11/2018 15:04	0.0349	0.015	42.8127	-78.8551
6/11/2018 15:05	0.0342	0.0143	42.8127	-78.8551
6/11/2018 15:06	0.0322	0.0139	42.8127	-78.8551
6/11/2018 15:07	0.0309	0.0137	42.8127	-78.8551
6/11/2018 15:08	0.0288	0.0136	42.8127	-78.8551
6/11/2018 15:09	0.0267	0.0135	42.8127	-78.8551
6/11/2018 15:10	0.0249	0.0131	42.8127	-78.8551
6/11/2018 15:11	0.023	0.0129	42.8127	-78.8551
6/11/2018 15:12	0.0217	0.013	42.8127	-78.8551
6/11/2018 15:13	0.0209	0.0069	42.8127	-78.8551
6/11/2018 15:14	0.0199	0.0076	42.8127	-78.8551
6/11/2018 15:15	0.0191	0.0073	42.8126	-78.8551
6/11/2018 15:16	0.0189	0.0073	42.8127	-78.8551
6/11/2018 15:17	0.0183	0.0074	42.8127	-78.8551
6/11/2018 15:18	0.0176	0.0076	42.8127	-78.8551
6/11/2018 15:19	0.0179	0.0074	42.8127	-78.8551
6/11/2018 15:20	0.0183	0.0075	42.8127	-78.8551
6/11/2018 15:21	0.0188	0.0073	42.8127	-78.8551
6/11/2018 15:22	0.0193	0.0078	42.8127	-78.8551
6/11/2018 15:23	0.0203	0.0079	42.8127	-78.8551
6/11/2018 15:24	0.0211	0.0077	42.8127	-78.8551
6/11/2018 15:25	0.0213	0.0081	42.8127	-78.8551
6/11/2018 15:26	0.0201	0.0079	42.8127	-78.8551
6/11/2018 15:27	0.0193	0.0081	42.8126	-78.8551
6/11/2018 15:28	0.0177	0.0079	42.8127	-78.8551
6/11/2018 15:29	0.0169	0.0072	42.8127	-78.8551
6/11/2018 15:30	0.0159	0.0073	42.8127	-78.8551
6/11/2018 15:31	0.0143	0.0073	42.8127	-78.8551
6/11/2018 15:32	0.0131	0.0073	42.8127	-78.8551

Timestamp (GMT-4)	VOC (Avg15) (ppm)	Mass Conc. Total (Avg15) (mg/m³)	Latitude	Longitude
6/11/2018 15:33	0.0111	0.0067	42.8126	-78.8551
6/11/2018 15:34	0.0092	0.0067	42.8126	-78.8551
6/11/2018 15:35	0.0072	0.0067	42.8127	-78.8551
6/11/2018 15:36	0.0058	0.007	42.8127	-78.8551
6/11/2018 15:37	0.0041	0.0068	42.8126	-78.8551
6/11/2018 15:38	0.0027	0.0079	42.8127	-78.8551

Timestamp (GMT-4)	VOC (Avg15) (ppm)	Mass Conc. Total (Avg15) (mg/m ³)	Latitude	Longitude
6/12/2018 7:40	0	0.015	42.8128	-78.855
6/12/2018 7:41	0	0.0125	42.8129	-78.855
6/12/2018 7:42	0	0.012	42.8128	-78.855
6/12/2018 7:43	0	0.012	42.8129	-78.855
6/12/2018 7:44	0	0.0118	42.8128	-78.855
6/12/2018 7:45	0	0.0122	42.8128	-78.855
6/12/2018 7:46	0	0.012	42.8128	-78.855
6/12/2018 7:47	0	0.0119	42.8128	-78.855
6/12/2018 7:48	0	0.0118	42.8128	-78.855
6/12/2018 7:49	0	0.0116	42.8128	-78.855
6/12/2018 7:50	0	0.0122	42.8128	-78.855
6/12/2018 7:51	0	0.0121	42.8128	-78.855
6/12/2018 7:52	0	0.0119	42.8128	-78.855
6/12/2018 7:53	0	0.0119	42.8128	-78.855
6/12/2018 7:54	0	0.0118	42.8128	-78.855
6/12/2018 7:55	0	0.0116	42.8129	-78.855
6/12/2018 7:56	0	0.0117	42.8128	-78.855
6/12/2018 7:57	0	0.0117	42.8129	-78.855
6/12/2018 7:58	0	0.0117	42.8128	-78.855
6/12/2018 7:59	0	0.0117	42.8128	-78.855
6/12/2018 8:00	0	0.0115	42.8128	-78.855
6/12/2018 8:01	0	0.0115	42.8128	-78.855
6/12/2018 8:02	0	0.0115	42.8128	-78.855
6/12/2018 8:03	0	0.0115	42.8128	-78.855
6/12/2018 8:04	0	0.0142	42.8128	-78.855
6/12/2018 8:05	0	0.0143	42.8128	-78.855
6/12/2018 8:06	0	0.0147	42.8128	-78.855
6/12/2018 8:07	0	0.0151	42.8128	-78.855
6/12/2018 8:08	0	0.0153	42.8128	-78.855
6/12/2018 8:09	0	0.0154	42.8128	-78.855
6/12/2018 8:10	0	0.0153	42.8128	-78.855
6/12/2018 8:11	0	0.0153	42.8128	-78.855
6/12/2018 8:12	0	0.0158	42.8128	-78.855
6/12/2018 8:13	0	0.0159	42.8128	-78.855
6/12/2018 8:14	0	0.0159	42.8128	-78.855
6/12/2018 8:15	0	0.0159	42.8128	-78.855
6/12/2018 8:16	0	0.0158	42.8128	-78.855
6/12/2018 8:17	0	0.0158	42.8129	-78.855
6/12/2018 8:18	0	0.016	42.8129	-78.855
6/12/2018 8:19	0	0.0249	42.8129	-78.855
6/12/2018 8:20	0	0.0245	42.8128	-78.855
6/12/2018 8:21	0	0.0255	42.8129	-78.855
6/12/2018 8:22	0	0.0252	42.8128	-78.855
6/12/2018 8:23	0	0.0254	42.8129	-78.855
6/12/2018 8:24	0	0.0252	42.8128	-78.855
6/12/2018 8:25	0	0.0253	42.8128	-78.855
6/12/2018 8:26	0	0.0253	42.8128	-78.855
6/12/2018 8:27	0	0.0246	42.8128	-78.855
6/12/2018 8:28	0	0.0245	42.8129	-78.855
6/12/2018 8:29	0	0.0245	42.8128	-78.855
6/12/2018 8:30	0	0.0244	42.8128	-78.855
6/12/2018 8:31	0	0.0245	42.8128	-78.855

Timestamp (GMT-4)	VOC (Avg15) (ppm)	Mass Conc. Total (Avg15) (mg/m ³)	Latitude	Longitude
6/12/2018 8:32	0	0.0245	42.8129	-78.855
6/12/2018 8:33	0	0.0283	42.8128	-78.855
6/12/2018 8:34	0	0.0334	42.8128	-78.8551
6/12/2018 8:35	0	0.0333	42.8128	-78.855
6/12/2018 8:36	0	0.0318	42.8128	-78.8551
6/12/2018 8:37	0	0.0317	42.8128	-78.8551
6/12/2018 8:38	0	0.0314	42.8128	-78.8551
6/12/2018 8:39	0	0.0315	42.8128	-78.8551
6/12/2018 8:40	0	0.0315	42.8128	-78.8551
6/12/2018 8:41	0	0.0315	42.8129	-78.8551
6/12/2018 8:42	0	0.0315	42.8129	-78.855
6/12/2018 8:43	0	0.0315	42.8128	-78.855
6/12/2018 8:44	0	0.0315	42.8128	-78.855
6/12/2018 8:45	0	0.0315	42.8128	-78.855
6/12/2018 8:46	0	0.0315	42.8129	-78.855
6/12/2018 8:47	0	0.0315	42.8128	-78.8551
6/12/2018 8:48	0	0.029	42.8128	-78.855
6/12/2018 8:49	0	0.0386	42.8128	-78.8551
6/12/2018 8:50	0	0.043	42.8128	-78.855
6/12/2018 8:51	0	0.043	42.8128	-78.8551
6/12/2018 8:52	0	0.043	42.8128	-78.8551
6/12/2018 8:53	0	0.0445	42.8128	-78.8551
6/12/2018 8:54	0	0.0629	42.8128	-78.8551
6/12/2018 8:55	0	0.065	42.8128	-78.8551
6/12/2018 8:56	0	0.0653	42.8129	-78.8551
6/12/2018 8:57	0	0.0653	42.8128	-78.8551
6/12/2018 8:58	0	0.0689	42.8128	-78.855
6/12/2018 8:59	0	0.0688	42.8128	-78.855
6/12/2018 9:00	0	0.0687	42.8128	-78.8551
6/12/2018 9:01	0	0.0687	42.8128	-78.8551
6/12/2018 9:02	0	0.0687	42.8128	-78.8551
6/12/2018 9:03	0	0.0741	42.8128	-78.8551
6/12/2018 9:04	0	0.0547	42.8126	-78.8548
6/12/2018 9:05	0	0.0571	42.8123	-78.8544
6/12/2018 9:06	0		42.8123	-78.8544
6/12/2018 9:07	0		42.8123	-78.8543
6/12/2018 9:08	0		42.8123	-78.8543
6/12/2018 9:09	0	0.044	42.8123	-78.8543
6/12/2018 9:10	0	0.0423	42.8123	-78.8543
6/12/2018 9:11	0	0.042	42.8123	-78.8544
6/12/2018 9:12	0	0.0421	42.8123	-78.8544
6/12/2018 9:13	0	0.0377	42.8123	-78.8544
6/12/2018 9:14	0	0.0378	42.8123	-78.8544
6/12/2018 9:15	0	0.0378	42.8123	-78.8544
6/12/2018 9:16	0	0.038	42.8123	-78.8544
6/12/2018 9:17	0	0.038	42.8123	-78.8543
6/12/2018 9:18	0	0.0297	42.8123	-78.8544
6/12/2018 9:19	0	0.0237	42.8123	-78.8544
6/12/2018 9:20	0	0.0156	42.8123	-78.8544
6/12/2018 9:21	0	0.0201	42.8123	-78.8544
6/12/2018 9:22	0	0.0194	42.8123	-78.8544
6/12/2018 9:23	0	0.0189	42.8123	-78.8544

Timestamp (GMT-4)	VOC (Avg15) (ppm)	Mass Conc. Total (Avg15) (mg/m ³)	Latitude	Longitude
6/12/2018 9:24	0	0.0191	42.8123	-78.8544
6/12/2018 9:25	0	0.0189	42.8123	-78.8544
6/12/2018 9:26	0	0.0197	42.8123	-78.8544
6/12/2018 9:27	0	0.0223	42.8123	-78.8544
6/12/2018 9:28	0	0.0227	42.8123	-78.8544
6/12/2018 9:29	0	0.0226	42.8123	-78.8544
6/12/2018 9:30	0	0.0227	42.8123	-78.8544
6/12/2018 9:31	0	0.0226	42.8123	-78.8544
6/12/2018 9:32	0	0.0226	42.8123	-78.8544
6/12/2018 9:33	0	0.0224	42.8123	-78.8544
6/12/2018 9:34	0	0.0204	42.8123	-78.8544
6/12/2018 9:35	0	0.0201	42.8123	-78.8544
6/12/2018 9:36	0	0.0158	42.8123	-78.8544
6/12/2018 9:37	0	0.0158	42.8123	-78.8544
6/12/2018 9:38	0	0.0158	42.8123	-78.8544
6/12/2018 9:39	0	0.0154	42.8123	-78.8544
6/12/2018 9:40	0	0.0147	42.8123	-78.8544
6/12/2018 9:41	0	0.0138	42.8123	-78.8544
6/12/2018 9:42	0	0.0112	42.8123	-78.8544
6/12/2018 9:43	0	0.0129	42.8123	-78.8544
6/12/2018 9:44	0	0.014	42.8123	-78.8544
6/12/2018 9:45	0	0.0139	42.8123	-78.8544
6/12/2018 9:46	0	0.0143	42.8123	-78.8544
6/12/2018 9:47	0	0.0143	42.8123	-78.8544
6/12/2018 9:48	0	0.0141	42.8123	-78.8544
6/12/2018 9:49	0	0.014	42.8123	-78.8544
6/12/2018 9:50	0	0.0139	42.8123	-78.8544
6/12/2018 9:51	0	0.0155	42.8123	-78.8544
6/12/2018 9:52	0	0.0154	42.8123	-78.8544
6/12/2018 9:53	0	0.0153	42.8123	-78.8544
6/12/2018 9:54	0	0.0153	42.8123	-78.8544
6/12/2018 9:55	0	0.0155	42.8123	-78.8544
6/12/2018 9:56	0	0.0156	42.8123	-78.8544
6/12/2018 9:57	0	0.0155	42.8123	-78.8544
6/12/2018 9:58	0	0.0133	42.8123	-78.8544
6/12/2018 9:59	0	0.0123	42.8123	-78.8544
6/12/2018 10:00	0	0.0123	42.8123	-78.8544
6/12/2018 10:01	0	0.0122	42.8123	-78.8544
6/12/2018 10:02	0	0.0121	42.8123	-78.8544
6/12/2018 10:03	0	0.0122	42.8123	-78.8544
6/12/2018 10:04	0	0.0162	42.8123	-78.8544
6/12/2018 10:05	0	0.0175	42.8123	-78.8544
6/12/2018 10:06	0	0.0162	42.8123	-78.8544
6/12/2018 10:07	0	0.0165	42.8123	-78.8544
6/12/2018 10:08	0	0.0165	42.8123	-78.8544
6/12/2018 10:09	0	0.0165	42.8123	-78.8543
6/12/2018 10:10	0	0.0163	42.8123	-78.8544
6/12/2018 10:11	0	0.0164	42.8123	-78.8543
6/12/2018 10:12	0	0.0164	42.8123	-78.8544
6/12/2018 10:13	0	0.0164	42.8123	-78.8544
6/12/2018 10:14	0	0.0165	42.8123	-78.8544
6/12/2018 10:15	0	0.0166	42.8123	-78.8543

Timestamp (GMT-4)	VOC (Avg15) (ppm)	Mass Conc. Total (Avg15) (mg/m ³)	Latitude	Longitude
6/12/2018 10:16	0	0.0169	42.8123	-78.8543
6/12/2018 10:17	0	0.0175	42.8124	-78.8543
6/12/2018 10:18	0	0.0297	42.8123	-78.8544
6/12/2018 10:19	0	0.0258	42.8123	-78.8543
6/12/2018 10:20	0	0.0244	42.8123	-78.8544
6/12/2018 10:21	0	0.0243	42.8124	-78.8544
6/12/2018 10:22	0	0.0241	42.8124	-78.8544
6/12/2018 10:23	0	0.0241	42.8124	-78.8544
6/12/2018 10:24	0	0.024	42.8124	-78.8544
6/12/2018 10:25	0	0.032	42.8123	-78.8544
6/12/2018 10:26	0	0.0319	42.8123	-78.8544
6/12/2018 10:27	0	0.0318	42.8124	-78.8544
6/12/2018 10:28	0	0.0323	42.8123	-78.8544
6/12/2018 10:29	0	0.0327	42.8124	-78.8544
6/12/2018 10:30	0	0.0325	42.8123	-78.8544
6/12/2018 10:31	0	0.0318	42.8123	-78.8544
6/12/2018 10:32	0	0.0314	42.8123	-78.8544
6/12/2018 10:33	0	0.0191	42.8123	-78.8544
6/12/2018 10:34	0	0.0189	42.8123	-78.8544
6/12/2018 10:35	0	0.0189	42.8123	-78.8544
6/12/2018 10:36	0	0.0193	42.8123	-78.8544
6/12/2018 10:37	0	0.0191	42.8123	-78.8544
6/12/2018 10:38	0	0.0211	42.8123	-78.8544
6/12/2018 10:39	0	0.0211	42.8123	-78.8544
6/12/2018 10:40	0	0.0131	42.8123	-78.8543
6/12/2018 10:41	0	0.013	42.8123	-78.8543
6/12/2018 10:42	0	0.013	42.8123	-78.8544
6/12/2018 10:43	0	0.0128	42.8123	-78.8544
6/12/2018 10:44	0	0.0125	42.8123	-78.8543
6/12/2018 10:45	0	0.0126	42.8123	-78.8543
6/12/2018 10:46	0	0.0127	42.8123	-78.8543
6/12/2018 10:47	0	0.0125	42.8123	-78.8543
6/12/2018 10:48	0	0.0125	42.8123	-78.8543
6/12/2018 10:49	0	0.0126	42.8123	-78.8543
6/12/2018 10:50	0	0.0133	42.8123	-78.8543
6/12/2018 10:51	0	0.0369	42.8123	-78.8543
6/12/2018 10:52	0	0.037	42.8123	-78.8543
6/12/2018 10:53	0	0.035	42.8123	-78.8543
6/12/2018 10:54	0	0.0354	42.8123	-78.8543
6/12/2018 10:55	0	0.0356	42.8123	-78.8543
6/12/2018 10:56	0	0.0356	42.8123	-78.8543
6/12/2018 10:57	0	0.0359	42.8123	-78.8543
6/12/2018 10:58	0	0.0355	42.8123	-78.8543
6/12/2018 10:59	0	0.0356	42.8123	-78.8543
6/12/2018 11:00	0	0.0357	42.8123	-78.8543
6/12/2018 11:01	0	0.0355	42.8123	-78.8543
6/12/2018 11:02	0	0.0359	42.8123	-78.8543
6/12/2018 11:03	0	0.0377	42.8123	-78.8544
6/12/2018 11:04	0	0.0378	42.8123	-78.8543
6/12/2018 11:05	0	0.0372	42.8123	-78.8543
6/12/2018 11:06	0	0.013	42.8123	-78.8543
6/12/2018 11:07	0	0.0129	42.8123	-78.8543

Timestamp (GMT-4)	VOC (Avg15) (ppm)	Mass Conc. Total (Avg15) (mg/m ³)	Latitude	Longitude
6/12/2018 11:08	0	0.013	42.8123	-78.8543
6/12/2018 11:09	0	0.0128	42.8123	-78.8543
6/12/2018 11:10	0	0.0127	42.8123	-78.8543
6/12/2018 11:11	0	0.0131	42.8123	-78.8543
6/12/2018 11:12	0	0.013	42.8123	-78.8543
6/12/2018 11:13	0	0.0135	42.8123	-78.8543
6/12/2018 11:14	0	0.0137	42.8123	-78.8543
6/12/2018 11:15	0	0.0143	42.8123	-78.8543
6/12/2018 11:16	0	0.0149	42.8123	-78.8543
6/12/2018 11:17	0	0.0151	42.8123	-78.8543
6/12/2018 11:18	0	0.0471	42.8123	-78.8543
6/12/2018 11:19	0	0.0473	42.8123	-78.8543
6/12/2018 11:20	0	0.0495	42.8123	-78.8543
6/12/2018 11:21	0	0.0501	42.8123	-78.8543
6/12/2018 11:22	0	0.0505	42.8123	-78.8543
6/12/2018 11:23	0	0.0505	42.8123	-78.8543
6/12/2018 11:24	0	0.0505	42.8123	-78.8543
6/12/2018 11:25	0	0.0506	42.8123	-78.8543
6/12/2018 11:26	0	0.0505	42.8123	-78.8543
6/12/2018 11:27	0	0.0505	42.8123	-78.8543
6/12/2018 11:28	0	0.0502	42.8123	-78.8543
6/12/2018 11:29	0	0.0502	42.8123	-78.8543
6/12/2018 11:30	0	0.0499	42.8123	-78.8543
6/12/2018 11:31	0	0.0495	42.8123	-78.8543
6/12/2018 11:32	0	0.0496	42.8123	-78.8543
6/12/2018 11:33	0	0.0159	42.8123	-78.8543
6/12/2018 11:34	0	0.0168	42.8123	-78.8543
6/12/2018 11:35	0	0.0147	42.8123	-78.8543
6/12/2018 11:36	0	0.0144	42.8123	-78.8543
6/12/2018 11:37	0	0.0143	42.8123	-78.8543
6/12/2018 11:38	0	0.0147	42.8123	-78.8543
6/12/2018 11:39	0	0.0147	42.8123	-78.8543
6/12/2018 11:40	0	0.0163	42.8123	-78.8543
6/12/2018 11:41	0	0.0163	42.8123	-78.8543
6/12/2018 11:42	0	0.0163	42.8123	-78.8544
6/12/2018 11:43	0	0.0162	42.8123	-78.8544
6/12/2018 11:44	0	0.0157	42.8123	-78.8543
6/12/2018 11:45	0	0.0154	42.8123	-78.8543
6/12/2018 11:46	0	0.0323	42.8123	-78.8544
6/12/2018 11:47	0	0.032	42.8123	-78.8543
6/12/2018 11:48	0	0.0318	42.8123	-78.8543
6/12/2018 11:49	0	0.0305	42.8123	-78.8543
6/12/2018 11:50	0	0.0305	42.8123	-78.8543
6/12/2018 11:51	0	0.0303	42.8123	-78.8544
6/12/2018 11:52	0	0.03	42.8123	-78.8544
6/12/2018 11:53	0	0.0299	42.8123	-78.8544
6/12/2018 11:54	0	0.0303	42.8123	-78.8544
6/12/2018 11:55	0	0.0288	42.8123	-78.8544
6/12/2018 11:56	0	0.0288	42.8123	-78.8544
6/12/2018 11:57	0	0.0287	42.8123	-78.8544
6/12/2018 11:58	0	0.0287	42.8123	-78.8543
6/12/2018 11:59	0	0.0287	42.8123	-78.8544

Timestamp (GMT-4)	VOC (Avg15) (ppm)	Mass Conc. Total (Avg15) (mg/m ³)	Latitude	Longitude
6/12/2018 12:00	0	0.0287	42.8123	-78.8544
6/12/2018 12:01	0	0.0117	42.8123	-78.8544
6/12/2018 12:02	0	0.0117	42.8123	-78.8544
6/12/2018 12:03	0	0.0119	42.8123	-78.8544
6/12/2018 12:04	0	0.0153	42.8123	-78.8544
6/12/2018 12:05	0	0.0157	42.8123	-78.8544
6/12/2018 12:06	0	0.0168	42.8123	-78.8544
6/12/2018 12:07	0	0.0169	42.8123	-78.8544
6/12/2018 12:08	0	0.0169	42.8123	-78.8544
6/12/2018 12:09	0	0.0166	42.8123	-78.8544
6/12/2018 12:10	0	0.0165	42.8123	-78.8544
6/12/2018 12:11	0	0.0164	42.8123	-78.8544
6/12/2018 12:12	0	0.0166	42.8123	-78.8544
6/12/2018 12:13	0	0.0178	42.8123	-78.8544
6/12/2018 12:14	0	0.0183	42.8123	-78.8544
6/12/2018 12:15	0	0.0191	42.8123	-78.8544
6/12/2018 12:16	0	0.0218	42.8123	-78.8544
6/12/2018 12:17	0	0.0219	42.8123	-78.8544
6/12/2018 12:18	0	0.0219	42.8123	-78.8544
6/12/2018 12:19	0	0.0185	42.8123	-78.8544
6/12/2018 12:20	0	0.0181	42.8123	-78.8544
6/12/2018 12:21	0	0.017	42.8123	-78.8544
6/12/2018 12:22		0.0249	42.8123	-78.8543
6/12/2018 12:36	0	0.0775	42.8138	-78.8509
6/12/2018 12:37	0	0.039	42.8138	-78.8509
6/12/2018 12:38	0	0.0307	42.8138	-78.8508
6/12/2018 12:39	0	0.0318	42.8138	-78.8509
6/12/2018 12:40	0	0.0304	42.8138	-78.8509
6/12/2018 12:41	0	0.027	42.8138	-78.8508
6/12/2018 12:42	0	0.0251	42.8138	-78.8508
6/12/2018 12:43	0	0.0231	42.8138	-78.8508
6/12/2018 12:44	0	0.022	42.8138	-78.8509
6/12/2018 12:45	0	0.0209	42.8138	-78.8508
6/12/2018 12:46	0.0002	0.02	42.8138	-78.8508
6/12/2018 12:47	0.0017	0.021	42.8138	-78.8509
6/12/2018 12:48	0.0032	0.0205	42.8138	-78.8509
6/12/2018 12:49	0.0056	0.0216	42.8138	-78.8509
6/12/2018 12:50	0.0076	0.022	42.8138	-78.8508
6/12/2018 12:51	0.0099	0.0211	42.8138	-78.8509
6/12/2018 12:52	0.0125	0.0181	42.8138	-78.8508
6/12/2018 12:53	0.0156	0.0177	42.8138	-78.8508
6/12/2018 12:54	0.0191	0.0161	42.8138	-78.8509
6/12/2018 12:55	0.023	0.015	42.8138	-78.8509
6/12/2018 12:56	0.0265	0.0149	42.8138	-78.8508
6/12/2018 12:57	0.0303	0.0143	42.8138	-78.8508
6/12/2018 12:58	0.0342	0.014	42.8138	-78.8509
6/12/2018 12:59	0.0381	0.0135	42.8138	-78.8509
6/12/2018 13:00	0.0424	0.0133	42.8138	-78.8509
6/12/2018 13:01	0.0464	0.0137	42.8138	-78.8509
6/12/2018 13:02	0.0497	0.0135	42.8138	-78.8509
6/12/2018 13:03	0.0524	0.0131	42.8138	-78.8509
6/12/2018 13:04	0.0543	0.0109	42.8138	-78.8509

Timestamp (GMT-4)	VOC (Avg15) (ppm)	Mass Conc. Total (Avg15) (mg/m ³)	Latitude	Longitude
6/12/2018 13:05	0.0567	0.0095	42.8138	-78.8509
6/12/2018 13:06	0.0589	0.009	42.8138	-78.8509
6/12/2018 13:07	0.0613	0.0088	42.8138	-78.8509
6/12/2018 13:08	0.063	0.0086	42.8138	-78.8509
6/12/2018 13:09	0.0649	0.0083	42.8138	-78.8509
6/12/2018 13:10	0.0661	0.0097	42.8138	-78.8509
6/12/2018 13:11	0.0679	0.0102	42.8138	-78.8509
6/12/2018 13:12	0.0696	0.0103	42.8138	-78.8509
6/12/2018 13:13	0.0711	0.0107	42.8138	-78.8509
6/12/2018 13:14	0.0727	0.0111	42.8138	-78.8508
6/12/2018 13:15	0.0738	0.0114	42.8138	-78.8508
6/12/2018 13:16	0.0753	0.0107	42.8138	-78.8508
6/12/2018 13:17	0.0761	0.0091	42.8138	-78.8508
6/12/2018 13:18	0.0777	0.0089	42.8138	-78.8508
6/12/2018 13:19	0.0788	0.0094	42.8138	-78.8508
6/12/2018 13:20	0.0795	0.0101	42.8138	-78.8508
6/12/2018 13:21	0.0807	0.0103	42.8138	-78.8508
6/12/2018 13:22	0.081	0.0103	42.8138	-78.8508
6/12/2018 13:23	0.0821	0.0102	42.8138	-78.8508
6/12/2018 13:24	0.0825	0.0101	42.8138	-78.8508
6/12/2018 13:25	0.0831	0.0085	42.8138	-78.8508
6/12/2018 13:26	0.0836	0.0077	42.8138	-78.8508
6/12/2018 13:27	0.0839	0.0077	42.8138	-78.8508
6/12/2018 13:28	0.0843	0.0075	42.8138	-78.8508
6/12/2018 13:29	0.0841	0.007	42.8138	-78.8508
6/12/2018 13:30	0.084	0.0065	42.8138	-78.8508
6/12/2018 13:31	0.0829	0.0067	42.8138	-78.8508
6/12/2018 13:32	0.0819	0.0066	42.8138	-78.8508
6/12/2018 13:33	0.0805	0.0067	42.8138	-78.8508
6/12/2018 13:34	0.0795	0.0063	42.8138	-78.8508
6/12/2018 13:35	0.0779	0.0057	42.8138	-78.8508
6/12/2018 13:36	0.0761	0.0056	42.8138	-78.8508
6/12/2018 13:37	0.0741	0.0055	42.8138	-78.8509
6/12/2018 13:38	0.0715	0.0066	42.8138	-78.8508
6/12/2018 13:39	0.0691	0.0067	42.8138	-78.8508
6/12/2018 13:40	0.0659	0.007	42.8138	-78.8508
6/12/2018 13:41	0.0625	0.0071	42.8138	-78.8508
6/12/2018 13:42	0.0591	0.0069	42.8138	-78.8508
6/12/2018 13:43	0.0555	0.0069	42.8138	-78.8508
6/12/2018 13:44	0.0523	0.0069	42.8138	-78.8508
6/12/2018 13:45	0.0492	0.0068	42.8138	-78.8508
6/12/2018 13:46	0.0467	0.0065	42.8138	-78.8508
6/12/2018 13:47	0.0441	0.0065	42.8138	-78.8508
6/12/2018 13:48	0.0419	0.0065	42.8138	-78.8508
6/12/2018 13:49	0.0397	0.0065	42.8138	-78.8508
6/12/2018 13:50	0.0381	0.0063	42.8138	-78.8508
6/12/2018 13:51	0.0367	0.0063	42.8138	-78.8508
6/12/2018 13:52	0.0357	0.0063	42.8138	-78.8508
6/12/2018 13:53	0.0348	0.0054	42.8138	-78.8508
6/12/2018 13:54	0.0335	0.0053	42.8138	-78.8508
6/12/2018 13:55	0.0332	0.0051	42.8138	-78.8508
6/12/2018 13:56	0.0331	0.0051	42.8138	-78.8508

Timestamp (GMT-4)	VOC (Avg15) (ppm)	Mass Conc. Total (Avg15) (mg/m ³)	Latitude	Longitude
6/12/2018 13:57	0.0333	0.0054	42.8138	-78.8509
6/12/2018 13:58	0.0333	0.0054	42.8138	-78.8508
6/12/2018 13:59	0.0333	0.0059	42.8138	-78.8509
6/12/2018 14:00	0.0332	0.0061	42.8138	-78.8508
6/12/2018 14:01	0.0335	0.0067	42.8138	-78.8508
6/12/2018 14:02	0.0339	0.0067	42.8138	-78.8508
6/12/2018 14:03	0.0341	0.0069	42.8138	-78.8508
6/12/2018 14:04	0.0344	0.0069	42.8138	-78.8508
6/12/2018 14:05	0.0345	0.007	42.8138	-78.8508
6/12/2018 14:06	0.0346	0.0071	42.8138	-78.8508
6/12/2018 14:07	0.0348	0.007	42.8138	-78.8508
6/12/2018 14:08	0.0349	0.007	42.8138	-78.8508
6/12/2018 14:09	0.0353	0.0071	42.8138	-78.8508
6/12/2018 14:10	0.0357	0.0071	42.8138	-78.8508
6/12/2018 14:11	0.0359	0.007	42.8138	-78.8508
6/12/2018 14:12	0.036	0.0069	42.8138	-78.8508
6/12/2018 14:13	0.0365	0.0069	42.8138	-78.8508
6/12/2018 14:14	0.0373	0.0063	42.8138	-78.8508
6/12/2018 14:15	0.0376	0.0072	42.8138	-78.8508
6/12/2018 14:16	0.038	0.0067	42.8138	-78.8508
6/12/2018 14:17	0.0383	0.0067	42.8138	-78.8508
6/12/2018 14:18	0.0383	0.0065	42.8138	-78.8508
6/12/2018 14:19	0.0379	0.0064	42.8138	-78.8508
6/12/2018 14:20	0.0374	0.0063	42.8138	-78.8508
6/12/2018 14:21	0.0368	0.0063	42.8138	-78.8508
6/12/2018 14:22	0.0358	0.0063	42.8138	-78.8508
6/12/2018 14:23	0.035	0.0063	42.8138	-78.8508
6/12/2018 14:24	0.034	0.0067	42.8138	-78.8508
6/12/2018 14:25	0.033	0.0067	42.8138	-78.8508
6/12/2018 14:26	0.0319	0.0076	42.8138	-78.8508
6/12/2018 14:27	0.0308	0.0075	42.8138	-78.8508
6/12/2018 14:28	0.0297	0.0076	42.8138	-78.8508
6/12/2018 14:29	0.0283	0.0079	42.8138	-78.8508
6/12/2018 14:30	0.0271	0.0069	42.8138	-78.8508
6/12/2018 14:31	0.0256	0.007	42.8138	-78.8508
6/12/2018 14:32	0.0243	0.007	42.8138	-78.8508
6/12/2018 14:33	0.023	0.0072	42.8138	-78.8508
6/12/2018 14:34	0.0222	0.0075	42.8138	-78.8508
6/12/2018 14:35	0.0215	0.0077	42.8138	-78.8508
6/12/2018 14:36	0.0207	0.0085	42.8138	-78.8508
6/12/2018 14:37	0.0197	0.0087	42.8138	-78.8508
6/12/2018 14:38	0.0191	0.0087	42.8138	-78.8508
6/12/2018 14:39	0.0185	0.0085	42.8138	-78.8508
6/12/2018 14:40	0.0175	0.0092	42.8138	-78.8508
6/12/2018 14:41	0.0168	0.0088	42.8138	-78.8509
6/12/2018 14:42	0.0157	0.0126	42.8138	-78.8508
6/12/2018 14:43	0.0146	0.0126	42.8138	-78.8508
6/12/2018 14:44	0.0135	0.0125	42.8138	-78.8508
6/12/2018 14:45	0.0127	0.0125	42.8138	-78.8508
6/12/2018 14:46	0.012	0.0131	42.8138	-78.8508
6/12/2018 14:47	0.0109	0.014	42.8138	-78.8508
6/12/2018 14:48	0.0099	0.0177	42.8138	-78.8508

Timestamp (GMT-4)	VOC (Avg15) (ppm)	Mass Conc. Total (Avg15) (mg/m ³)	Latitude	Longitude
6/12/2018 14:49	0.0087	0.0174	42.8138	-78.8508
6/12/2018 14:50	0.0075	0.0173	42.8138	-78.8508
6/12/2018 14:51	0.0065	0.0171	42.8138	-78.8508
6/12/2018 14:52	0.0058	0.019	42.8138	-78.8508
6/12/2018 14:53	0.0049	0.019	42.8138	-78.8508
6/12/2018 14:54	0.0039	0.0188	42.8138	-78.8508
6/12/2018 14:55	0.0031	0.0181	42.8138	-78.8508
6/12/2018 14:56	0.0025	0.018	42.8138	-78.8508
6/12/2018 14:57	0.002	0.0141	42.8138	-78.8508
6/12/2018 14:58	0.0016	0.0141	42.8138	-78.8508
6/12/2018 14:59	0.0012	0.0141	42.8138	-78.8508
6/12/2018 15:00	0.0008	0.014	42.8138	-78.8508
6/12/2018 15:01	0.0003	0.0133	42.8138	-78.8508
6/12/2018 15:02	0.0001	0.0124	42.8138	-78.8508
6/12/2018 15:03	0	0.0088	42.8138	-78.8508
6/12/2018 15:04	0	0.0091	42.8138	-78.8508
6/12/2018 15:05	0	0.0091	42.8138	-78.8508
6/12/2018 15:06	0	0.0085	42.8138	-78.8508
6/12/2018 15:07	0	0.0065	42.8138	-78.8508
6/12/2018 15:08	0	0.0066	42.8138	-78.8508
6/12/2018 15:09	0	0.0066	42.8138	-78.8508
6/12/2018 15:10	0	0.0065	42.8138	-78.8508
6/12/2018 15:11	0	0.0061	42.8138	-78.8508
6/12/2018 15:12	0	0.0061	42.8138	-78.8508
6/12/2018 15:13	0	0.0061	42.8138	-78.8508
6/12/2018 15:14	0	0.0061	42.8138	-78.8508
6/12/2018 15:15	0	0.0061	42.8138	-78.8508
6/12/2018 15:16	0	0.0061	42.8138	-78.8508
6/12/2018 15:17	0	0.0063	42.8138	-78.8508
6/12/2018 15:18	0	0.0059	42.8138	-78.8508
6/12/2018 15:19	0	0.006	42.8138	-78.8508
6/12/2018 15:20	0	0.0061	42.8138	-78.8508
6/12/2018 15:21	0	0.0061	42.8138	-78.8508
6/12/2018 15:22	0	0.0061	42.8138	-78.8508
6/12/2018 15:23	0	0.0059	42.8138	-78.8508
6/12/2018 15:24	0	0.0059	42.8138	-78.8508
6/12/2018 15:25	0	0.0059	42.8138	-78.8508
6/12/2018 15:26	0	0.0059	42.8138	-78.8508
6/12/2018 15:27	0	0.0059	42.8138	-78.8508
6/12/2018 15:28	0	0.0058	42.8138	-78.8508
6/12/2018 15:29	0	0.0059	42.8138	-78.8508
6/12/2018 15:30	0	0.0059	42.8138	-78.8508
6/12/2018 15:31	0	0.0059	42.8138	-78.8508
6/12/2018 15:32	0	0.0058	42.8138	-78.8508
6/12/2018 15:33	0			

Timestamp (GMT-4)	VOC (Avg15) (ppm)	Mass Conc. Total (Avg15) (mg/m ³)	Latitude	Longitude
6/13/2018 8:01	0.096	0.0316	42.8138	-78.8507
6/13/2018 8:02	0.1146	0.0314	42.8138	-78.8507
6/13/2018 8:03	0.1269	0.031	42.8138	-78.8507
6/13/2018 8:04	0.1422	0.0306	42.8138	-78.8507
6/13/2018 8:05	0.1498	0.0296	42.8138	-78.8507
6/13/2018 8:06	0.1519	0.0292	42.8138	-78.8508
6/13/2018 8:07	0.1627	0.0289	42.8138	-78.8507
6/13/2018 8:08	0.1671	0.0289	42.8138	-78.8508
6/13/2018 8:09	0.1869	0.0289	42.8138	-78.8508
6/13/2018 8:10	0.1817	0.0287	42.8138	-78.8508
6/13/2018 8:11	0.1725	0.0287	42.8138	-78.8507
6/13/2018 8:12	0.1817	0.0287	42.8138	-78.8507
6/13/2018 8:13	0.1776	0.0286	42.8138	-78.8507
6/13/2018 8:14	0.1914	0.0286	42.8137	-78.8508
6/13/2018 8:15	0.2237	0.0287	42.8137	-78.8508
6/13/2018 8:16	0.2321	0.0289	42.8138	-78.8507
6/13/2018 8:17	0.23	0.0288	42.8138	-78.8508
6/13/2018 8:18	0.2194	0.0288	42.8138	-78.8508
6/13/2018 8:19	0.2095	0.0288	42.8137	-78.8508
6/13/2018 8:20	0.2272	0.0289	42.8137	-78.8508
6/13/2018 8:21	0.2381	0.0288	42.8137	-78.8507
6/13/2018 8:22	0.229	0.0291	42.8138	-78.8508
6/13/2018 8:23	0.2138	0.0289	42.8137	-78.8508
6/13/2018 8:24	0.1935	0.0289	42.8138	-78.8508
6/13/2018 8:25	0.1904	0.0289	42.8138	-78.8508
6/13/2018 8:26	0.1885	0.0289	42.8138	-78.8508
6/13/2018 8:27	0.1646	0.0288	42.8137	-78.8508
6/13/2018 8:28	0.1623	0.0287	42.8137	-78.8508
6/13/2018 8:29	0.1454	0.0288	42.8137	-78.8508
6/13/2018 8:30	0.1128	0.0289	42.8138	-78.8508
6/13/2018 8:31	0.0917	0.0287	42.8137	-78.8508
6/13/2018 8:32	0.0737	0.0289	42.8137	-78.8508
6/13/2018 8:33	0.0669	0.0289	42.8137	-78.8508
6/13/2018 8:34	0.0551	0.0289	42.8138	-78.8508
6/13/2018 8:35	0.0283	0.0287	42.8138	-78.8508
6/13/2018 8:36	0.0145	0.0287	42.8138	-78.8508
6/13/2018 8:37	0.003	0.0283	42.8138	-78.8508
6/13/2018 8:38	0.003	0.0283	42.8138	-78.8508
6/13/2018 8:39	0	0.0281	42.8138	-78.8508
6/13/2018 8:40	0	0.028	42.8138	-78.8508
6/13/2018 8:41	0	0.0279	42.8138	-78.8508
6/13/2018 8:42	0	0.0279	42.8138	-78.8508
6/13/2018 8:43	0	0.0279	42.8138	-78.8508
6/13/2018 8:44	0	0.0277	42.8138	-78.8508
6/13/2018 8:45	0	0.0275	42.8138	-78.8507
6/13/2018 8:46	0	0.0273	42.8138	-78.8508
6/13/2018 8:47	0	0.0272	42.8138	-78.8508
6/13/2018 8:48	0	0.0273	42.8138	-78.8508
6/13/2018 8:49	0	0.0275	42.8138	-78.8508
6/13/2018 8:50	0	0.0277	42.8138	-78.8508
6/13/2018 8:51	0	0.0277	42.8138	-78.8508
6/13/2018 8:52	0	0.0278	42.8138	-78.8508

Timestamp (GMT-4)	VOC (Avg15) (ppm)	Mass Conc. Total (Avg15) (mg/m ³)	Latitude	Longitude
6/13/2018 8:53	0	0.0278	42.8138	-78.8508
6/13/2018 8:54	0	0.0281	42.8138	-78.8508
6/13/2018 8:55	0	0.0281	42.8138	-78.8508
6/13/2018 8:56	0	0.0281	42.8138	-78.8508
6/13/2018 8:57	0	0.0288	42.8138	-78.8508
6/13/2018 8:58	0	0.0288	42.8137	-78.8508
6/13/2018 8:59	0	0.0289	42.8138	-78.8508
6/13/2018 9:00	0	0.0289	42.8138	-78.8508
6/13/2018 9:01	0	0.0292	42.8138	-78.8508
6/13/2018 9:02	0	0.0292	42.8138	-78.8508
6/13/2018 9:03	0	0.0291	42.8137	-78.8508
6/13/2018 9:04	0	0.0292	42.8137	-78.8508
6/13/2018 9:05	0	0.0293	42.8137	-78.8508
6/13/2018 9:06	0	0.0293	42.8137	-78.8508
6/13/2018 9:07	0	0.0295	42.8138	-78.8508
6/13/2018 9:08	0	0.0297	42.8138	-78.8508
6/13/2018 9:09	0	0.0297	42.8138	-78.8508
6/13/2018 9:10	0	0.0298	42.8138	-78.8508
6/13/2018 9:11	0	0.0299	42.8138	-78.8508
6/13/2018 9:12	0	0.0294	42.8138	-78.8508
6/13/2018 9:13	0	0.0293	42.8138	-78.8508
6/13/2018 9:14	0	0.0294	42.8138	-78.8508
6/13/2018 9:15	0	0.0294	42.8138	-78.8508
6/13/2018 9:16	0	0.0293	42.8138	-78.8508
6/13/2018 9:17	0	0.0294	42.8138	-78.8508
6/13/2018 9:18	0	0.0294	42.8138	-78.8508
6/13/2018 9:19	0	0.0291	42.8138	-78.8508
6/13/2018 9:20	0	0.029	42.8138	-78.8508
6/13/2018 9:21	0	0.0289	42.8138	-78.8508
6/13/2018 9:22	0	0.0287	42.8138	-78.8508
6/13/2018 9:23	0	0.0287	42.8138	-78.8508
6/13/2018 9:24	0	0.0286	42.8138	-78.8508
6/13/2018 9:25	0	0.0288	42.8138	-78.8508
6/13/2018 9:26	0	0.0288	42.8138	-78.8508
6/13/2018 9:27	0	0.0287	42.8138	-78.8508
6/13/2018 9:28	0	0.0288	42.8138	-78.8508
6/13/2018 9:29	0		42.8138	-78.8508
6/13/2018 9:31	0	0.0287	42.8138	-78.8508
6/13/2018 9:32	0	0.0287	42.8138	-78.8508
6/13/2018 9:33	0	0.0287	42.8138	-78.8508
6/13/2018 9:34	0	0.0288	42.8138	-78.8508
6/13/2018 9:35	0	0.0288	42.8138	-78.8508
6/13/2018 9:36	0	0.0288	42.8138	-78.8508
6/13/2018 9:37	0	0.0288	42.8138	-78.8508
6/13/2018 9:38	0	0.0287	42.8138	-78.8508
6/13/2018 9:39	0	0.0287	42.8138	-78.8508
6/13/2018 9:40	0	0.0287	42.8138	-78.8508
6/13/2018 9:41	0	0.0288	42.8138	-78.8508
6/13/2018 9:42	0	0.0289	42.8138	-78.8508
6/13/2018 9:43	0	0.0288	42.8138	-78.8508
6/13/2018 9:44	0	0.0289	42.8138	-78.8508
6/13/2018 9:45	0	0.0288	42.8138	-78.8508

Timestamp (GMT-4)	VOC (Avg15) (ppm)	Mass Conc. Total (Avg15) (mg/m ³)	Latitude	Longitude
6/13/2018 9:46	0	0.0291	42.8138	-78.8508
6/13/2018 9:47	0	0.0291	42.8138	-78.8508
6/13/2018 9:48	0	0.0291	42.8138	-78.8508
6/13/2018 9:49	0	0.0289	42.8138	-78.8508
6/13/2018 9:50	0	0.0289	42.8138	-78.8508
6/13/2018 9:51	0	0.029	42.8138	-78.8508
6/13/2018 9:52	0	0.0289	42.8138	-78.8508
6/13/2018 9:53	0	0.0288	42.8138	-78.8508
6/13/2018 9:54	0	0.0287	42.8138	-78.8508
6/13/2018 9:55	0	0.0285	42.8138	-78.8507
6/13/2018 9:56	0	0.0283	42.8138	-78.8508
6/13/2018 9:57	0	0.0279	42.8138	-78.8508
6/13/2018 9:58	0	0.0275	42.8138	-78.8508
6/13/2018 9:59	0	0.0271	42.8138	-78.8508
6/13/2018 10:00	0	0.0269	42.8138	-78.8508
6/13/2018 10:01	0	0.0264	42.8138	-78.8508
6/13/2018 10:02	0	0.0261	42.8138	-78.8507
6/13/2018 10:03	0	0.0257	42.8138	-78.8507
6/13/2018 10:04	0	0.0254	42.8138	-78.8508
6/13/2018 10:05	0	0.0251	42.8138	-78.8508
6/13/2018 10:06	0	0.0248	42.8138	-78.8508
6/13/2018 10:07	0	0.0247	42.8138	-78.8508
6/13/2018 10:08	0	0.0245	42.8138	-78.8508
6/13/2018 10:09	0	0.0242	42.8138	-78.8508
6/13/2018 10:10	0	0.0238	42.8138	-78.8508
6/13/2018 10:11	0	0.0236	42.8138	-78.8508
6/13/2018 10:12	0	0.0235	42.8137	-78.8508
6/13/2018 10:13	0	0.0235	42.8137	-78.8508
6/13/2018 10:14	0	0.0235	42.8137	-78.8508
6/13/2018 10:15	0	0.0235	42.8138	-78.8508
6/13/2018 10:16	0	0.0236	42.8138	-78.8508
6/13/2018 10:17	0	0.0237	42.8138	-78.8508
6/13/2018 10:18	0	0.0236	42.8138	-78.8508
6/13/2018 10:19	0	0.0237	42.8138	-78.8508
6/13/2018 10:20	0	0.0237	42.8137	-78.8508
6/13/2018 10:21	0	0.0239	42.8138	-78.8508
6/13/2018 10:22	0	0.0239	42.8137	-78.8508
6/13/2018 10:23	0	0.024	42.8137	-78.8508
6/13/2018 10:24	0	0.024	42.8137	-78.8508
6/13/2018 10:25	0	0.0241	42.8137	-78.8508
6/13/2018 10:26	0	0.0241	42.8137	-78.8507
6/13/2018 10:27	0	0.0242	42.8138	-78.8508
6/13/2018 10:28	0	0.0241	42.8138	-78.8507
6/13/2018 10:29	0	0.0242	42.8138	-78.8507
6/13/2018 10:30	0	0.0243	42.8138	-78.8507
6/13/2018 10:31	0	0.0242	42.8138	-78.8508
6/13/2018 10:32	0	0.0241	42.8138	-78.8508
6/13/2018 10:33	0	0.0242	42.8138	-78.8507
6/13/2018 10:34	0	0.0241	42.8138	-78.8507
6/13/2018 10:35	0	0.0241	42.8138	-78.8507
6/13/2018 10:36	0	0.0239	42.8138	-78.8507
6/13/2018 10:37	0	0.0239	42.8138	-78.8507

Timestamp (GMT-4)	VOC (Avg15) (ppm)	Mass Conc. Total (Avg15) (mg/m ³)	Latitude	Longitude
6/13/2018 10:38	0	0.0237	42.8138	-78.8508
6/13/2018 10:39	0	0.0237	42.8138	-78.8507
6/13/2018 10:40	0	0.0237	42.8138	-78.8507
6/13/2018 10:41	0	0.0239	42.8138	-78.8507
6/13/2018 10:42	0	0.0239	42.8138	-78.8507
6/13/2018 10:43	0	0.0241	42.8138	-78.8507
6/13/2018 10:44	0	0.0242	42.8137	-78.8508
6/13/2018 10:45	0	0.0239	42.8138	-78.8507
6/13/2018 10:46	0	0.0238	42.8138	-78.8507
6/13/2018 10:47	0	0.0237	42.8138	-78.8507
6/13/2018 10:48	0	0.0235	42.8138	-78.8507
6/13/2018 10:49	0	0.0236	42.8138	-78.8507
6/13/2018 10:50	0	0.0235	42.8138	-78.8507
6/13/2018 10:51	0	0.0235	42.8137	-78.8507
6/13/2018 10:52	0	0.0235	42.8138	-78.8508
6/13/2018 10:53	0	0.0235	42.8138	-78.8507
6/13/2018 10:54	0	0.0233	42.8137	-78.8508
6/13/2018 10:55	0	0.0233	42.8138	-78.8507
6/13/2018 10:56	0	0.0231	42.8138	-78.8508
6/13/2018 10:57	0	0.0231	42.8138	-78.8507
6/13/2018 10:58	0	0.0232	42.8138	-78.8508
6/13/2018 10:59	0	0.0232	42.8138	-78.8508
6/13/2018 11:00	0	0.0233	42.8137	-78.8507
6/13/2018 11:01	0	0.0237	42.8137	-78.8507
6/13/2018 11:02	0	0.0239	42.8137	-78.8507
6/13/2018 11:03	0		42.8138	-78.8507
6/13/2018 11:05	0	0.0245	42.8138	-78.8508
6/13/2018 11:06	0	0.0248	42.8138	-78.8508
6/13/2018 11:07	0	0.0252	42.8138	-78.8508
6/13/2018 11:08	0	0.0258	42.8138	-78.8508
6/13/2018 11:09	0	0.0265	42.8138	-78.8507
6/13/2018 11:10	0	0.0274	42.8138	-78.8507
6/13/2018 11:11	0	0.0279	42.8138	-78.8507
6/13/2018 11:12	0	0.0284	42.8137	-78.8508
6/13/2018 11:13	0	0.0291	42.8138	-78.8508
6/13/2018 11:14	0	0.0298	42.8138	-78.8508
6/13/2018 11:15	0	0.0308	42.8137	-78.8508
6/13/2018 11:16	0	0.0313	42.8138	-78.8508
6/13/2018 11:17	0	0.0325	42.8138	-78.8507
6/13/2018 11:18	0	0.0332	42.8137	-78.8507
6/13/2018 11:19	0	0.034	42.8138	-78.8508
6/13/2018 11:20	0	0.0351	42.8137	-78.8508
6/13/2018 11:21	0	0.036	42.8137	-78.8508
6/13/2018 11:22	0	0.0371	42.8137	-78.8508
6/13/2018 11:23	0	0.0383	42.8137	-78.8508
6/13/2018 11:24	0	0.0388	42.8137	-78.8508
6/13/2018 11:25	0	0.0397	42.8137	-78.8508
6/13/2018 11:26	0	0.0408	42.8138	-78.8508
6/13/2018 11:27	0	0.0421	42.8137	-78.8508
6/13/2018 11:28	0	0.0434	42.8137	-78.8508
6/13/2018 11:29	0	0.0446	42.8137	-78.8508
6/13/2018 11:30	0	0.0461	42.8137	-78.8508

Timestamp (GMT-4)	VOC (Avg15) (ppm)	Mass Conc. Total (Avg15) (mg/m ³)	Latitude	Longitude
6/13/2018 11:31	0	0.0477	42.8137	-78.8508
6/13/2018 11:32	0	0.0487	42.8137	-78.8508
6/13/2018 11:33	0	0.0499	42.8138	-78.8508
6/13/2018 11:34	0	0.0508	42.8138	-78.8508
6/13/2018 11:35	0	0.0519	42.8138	-78.8507
6/13/2018 11:36	0	0.0532	42.8138	-78.8507
6/13/2018 11:37	0	0.0543	42.8138	-78.8508
6/13/2018 11:38	0	0.0553	42.8138	-78.8508
6/13/2018 11:39	0	0.057	42.8137	-78.8508
6/13/2018 11:40	0	0.0581	42.8137	-78.8508
6/13/2018 11:41	0	0.0589	42.8138	-78.8508
6/13/2018 11:42	0	0.0597	42.8138	-78.8508
6/13/2018 11:43	0	0.0601	42.8138	-78.8508
6/13/2018 11:44	0	0.0604	42.8138	-78.8508
6/13/2018 11:45	0	0.0605	42.8138	-78.8508
6/13/2018 11:46	0	0.0604	42.8138	-78.8508
6/13/2018 11:47	0	0.0607	42.8138	-78.8508
6/13/2018 11:48	0	0.0607	42.8138	-78.8508
6/13/2018 11:49	0	0.061	42.8138	-78.8508
6/13/2018 11:50	0	0.061	42.8138	-78.8508
6/13/2018 11:51	0	0.061	42.8138	-78.8508
6/13/2018 11:52	0	0.061	42.8138	-78.8508
6/13/2018 11:53	0	0.0609	42.8138	-78.8508
6/13/2018 11:54	0	0.0606	42.8138	-78.8508
6/13/2018 11:55	0	0.0609	42.8138	-78.8508
6/13/2018 11:56	0	0.0607	42.8138	-78.8508
6/13/2018 11:57	0	0.0611	42.8138	-78.8508
6/13/2018 11:58	0	0.0611	42.8138	-78.8508
6/13/2018 11:59	0	0.0613	42.8138	-78.8508
6/13/2018 12:00	0	0.0613	42.8138	-78.8508
6/13/2018 12:01	0	0.0613	42.8138	-78.8508
6/13/2018 12:02	0	0.0611	42.8138	-78.8508
6/13/2018 12:03	0	0.061	42.8138	-78.8508
6/13/2018 12:04	0	0.0607	42.8138	-78.8508
6/13/2018 12:05	0	0.0605	42.8138	-78.8508
6/13/2018 12:06	0	0.0603	42.8138	-78.8508
6/13/2018 12:07	0	0.0599	42.8138	-78.8508
6/13/2018 12:08	0	0.0602	42.8138	-78.8508
6/13/2018 12:09	0	0.0603	42.8138	-78.8508
6/13/2018 12:10	0	0.0598	42.8138	-78.8508
6/13/2018 12:11	0	0.0598	42.8138	-78.8508
6/13/2018 12:12	0	0.0592	42.8138	-78.8508
6/13/2018 12:13	0	0.059	42.8138	-78.8508
6/13/2018 12:14	0	0.0593	42.8138	-78.8508
6/13/2018 12:15	0	0.0591	42.8138	-78.8508
6/13/2018 12:16	0	0.0591	42.8138	-78.8508
6/13/2018 12:17	0	0.0589	42.8138	-78.8508
6/13/2018 12:18	0	0.0588	42.8138	-78.8508
6/13/2018 12:19	0	0.0588	42.8138	-78.8508
6/13/2018 12:20	0	0.0588	42.8138	-78.8508
6/13/2018 12:21	0	0.0587	42.8138	-78.8508
6/13/2018 12:22	0	0.0585	42.8137	-78.8508

Timestamp (GMT-4)	VOC (Avg15) (ppm)	Mass Conc. Total (Avg15) (mg/m ³)	Latitude	Longitude
6/13/2018 12:23	0	0.0579	42.8137	-78.8508
6/13/2018 12:24	0	0.0575	42.8138	-78.8508
6/13/2018 12:25	0	0.0573	42.8138	-78.8508
6/13/2018 12:26	0	0.0576	42.8138	-78.8508
6/13/2018 12:27	0	0.0581	42.8138	-78.8508
6/13/2018 12:28	0	0.0584	42.8138	-78.8508
6/13/2018 12:29	0	0.0583	42.8138	-78.8508
6/13/2018 12:30	0	0.0582	42.8138	-78.8508
6/13/2018 12:31	0	0.0581	42.8138	-78.8508
6/13/2018 12:32	0	0.0576	42.8137	-78.8508
6/13/2018 12:33	0	0.0577	42.8137	-78.8508
6/13/2018 12:34	0	0.0575	42.8137	-78.8508
6/13/2018 12:35	0	0.0573	42.8137	-78.8508
6/13/2018 12:36	0	0.0575	42.8137	-78.8508
6/13/2018 12:37	0	0.0575	42.8137	-78.8508
6/13/2018 12:38	0	0.0576	42.8137	-78.8508
6/13/2018 12:39	0	0.0577	42.8137	-78.8508
6/13/2018 12:40	0	0.0573	42.8137	-78.8508
6/13/2018 12:41	0	0.0569	42.8137	-78.8508
6/13/2018 12:42	0	0.0561	42.8137	-78.8508
6/13/2018 12:43	0	0.0555	42.8137	-78.8508
6/13/2018 12:44	0	0.0547	42.8138	-78.8508
6/13/2018 12:45	0	0.0545	42.8138	-78.8508
6/13/2018 12:46	0	0.0554	42.8137	-78.8508
6/13/2018 12:47	0	0.0561	42.8138	-78.8508
6/13/2018 12:48	0	0.0556	42.8137	-78.8508
6/13/2018 12:49	0	0.0553	42.8137	-78.8508
6/13/2018 12:50	0	0.0552	42.8138	-78.8508
6/13/2018 12:51	0	0.0547	42.8138	-78.8508
6/13/2018 12:52	0	0.0544	42.8137	-78.8508
6/13/2018 12:53	0	0.0542	42.8137	-78.8508
6/13/2018 12:54	0	0.0536	42.8137	-78.8508
6/13/2018 12:55	0	0.0534	42.8138	-78.8508
6/13/2018 12:56	0	0.0531	42.8138	-78.8508
6/13/2018 12:57	0	0.0531	42.8138	-78.8508
6/13/2018 12:58	0	0.0535	42.8138	-78.8508
6/13/2018 12:59	0	0.0539	42.8138	-78.8508
6/13/2018 13:00	0	0.0546	42.8138	-78.8508
6/13/2018 13:01	0	0.0543	42.8138	-78.8508
6/13/2018 13:02	0	0.0545	42.8138	-78.8508
6/13/2018 13:03	0	0.0551	42.8138	-78.8508
6/13/2018 13:04	0	0.0557	42.8138	-78.8508
6/13/2018 13:05	0	0.0565	42.8138	-78.8508
6/13/2018 13:06	0	0.0573	42.8138	-78.8508
6/13/2018 13:07	0	0.058	42.8138	-78.8508
6/13/2018 13:08	0	0.0587	42.8138	-78.8508
6/13/2018 13:09	0	0.0599	42.8138	-78.8508
6/13/2018 13:10	0	0.0609	42.8138	-78.8508
6/13/2018 13:11	0	0.0618	42.8138	-78.8508
6/13/2018 13:12	0	0.063	42.8138	-78.8508
6/13/2018 13:13	0	0.0637	42.8138	-78.8508
6/13/2018 13:14	0	0.0644	42.8138	-78.8508

Timestamp (GMT-4)	VOC (Avg15) (ppm)	Mass Conc. Total (Avg15) (mg/m ³)	Latitude	Longitude
6/13/2018 13:15	0	0.0651	42.8138	-78.8508
6/13/2018 13:16	0	0.0649	42.8138	-78.8508
6/13/2018 13:17	0	0.065	42.8138	-78.8508
6/13/2018 13:18	0	0.0652	42.8138	-78.8508
6/13/2018 13:19	0	0.0655	42.8138	-78.8508
6/13/2018 13:20	0	0.066	42.8138	-78.8508
6/13/2018 13:21	0	0.0657	42.8138	-78.8508
6/13/2018 13:22	0	0.0653	42.8138	-78.8508
6/13/2018 13:23	0	0.0649	42.8138	-78.8508
6/13/2018 13:24	0	0.0641	42.8138	-78.8508
6/13/2018 13:25	0	0.0631	42.8138	-78.8508
6/13/2018 13:26	0	0.0621	42.8138	-78.8508
6/13/2018 13:27	0	0.0613	42.8138	-78.8508
6/13/2018 13:28	0	0.0598	42.8138	-78.8508
6/13/2018 13:29	0	0.0589	42.8138	-78.8508
6/13/2018 13:30	0	0.0573	42.8138	-78.8508
6/13/2018 13:31	0	0.0565	42.8137	-78.8508
6/13/2018 13:32	0	0.0555	42.8137	-78.8508
6/13/2018 13:33	0	0.0546	42.8138	-78.8508
6/13/2018 13:34	0	0.0533	42.8137	-78.8507
6/13/2018 13:35	0	0.0517	42.8138	-78.8507
6/13/2018 13:36	0	0.0509	42.8138	-78.8508
6/13/2018 13:37	0	0.05	42.8138	-78.8508
6/13/2018 13:38	0	0.0493	42.8138	-78.8508
6/13/2018 13:39	0	0.0488	42.8138	-78.8508
6/13/2018 13:40	0	0.0483	42.8138	-78.8508
6/13/2018 13:41	0	0.0485	42.8138	-78.8508
6/13/2018 13:42	0	0.0473	42.8138	-78.8508
6/13/2018 13:43	0	0.047	42.8138	-78.8508
6/13/2018 13:44	0	0.0465	42.8138	-78.8508
6/13/2018 13:45	0	0.0464	42.8138	-78.8508
6/13/2018 13:46	0	0.0461	42.8138	-78.8508
6/13/2018 13:47	0	0.0455	42.8137	-78.8508
6/13/2018 13:48	0	0.0454	42.8138	-78.8508
6/13/2018 13:49	0	0.0452	42.8139	-78.8508
6/13/2018 13:50	0	0.0451	42.8138	-78.8508
6/13/2018 13:51	0	0.0453	42.8138	-78.8508
6/13/2018 13:52	0	0.0455	42.8137	-78.8507
6/13/2018 13:53	0	0.0458	42.8138	-78.8508
6/13/2018 13:54	0	0.0459	42.8138	-78.8508
6/13/2018 13:55	0	0.046	42.8138	-78.8508
6/13/2018 13:56	0	0.0457	42.8138	-78.8508
6/13/2018 13:57	0	0.0459	42.8138	-78.8508
6/13/2018 13:58	0	0.0457	42.8138	-78.8508
6/13/2018 13:59	0	0.0455	42.8138	-78.8508
6/13/2018 14:00	0	0.0453	42.8138	-78.8508
6/13/2018 14:01	0	0.0454	42.8138	-78.8508
6/13/2018 14:02	0	0.0458	42.8138	-78.8508
6/13/2018 14:03	0	0.0459	42.8138	-78.8508
6/13/2018 14:04	0	0.0463	42.8138	-78.8508
6/13/2018 14:05	0	0.0463	42.8138	-78.8508
6/13/2018 14:06	0		42.8138	-78.8508

Timestamp (GMT-4)	VOC (Avg15) (ppm)	Mass Conc. Total (Avg15) (mg/m ³)	Latitude	Longitude
6/13/2018 14:08	0	0.0462	42.8138	-78.8508
6/13/2018 14:09	0	0.0462	42.8138	-78.8508
6/13/2018 14:10	0	0.0468	42.8138	-78.8508
6/13/2018 14:11	0	0.047	42.8138	-78.8508
6/13/2018 14:12	0	0.0477	42.8138	-78.8508
6/13/2018 14:13	0	0.0483		
6/13/2018 14:14	0	0.0494	42.8138	-78.8508
6/13/2018 14:15	0	0.0497	42.8138	-78.8508
6/13/2018 14:16	0	0.0499	42.8138	-78.8508
6/13/2018 14:17	0	0.0505	42.8138	-78.8508
6/13/2018 14:18	0	0.0508	42.8138	-78.8508
6/13/2018 14:19	0	0.051	42.8138	-78.8508
6/13/2018 14:20	0	0.0509	42.8138	-78.8508
6/13/2018 14:21	0	0.0504	42.8138	-78.8508
6/13/2018 14:22	0	0.0516	42.8138	-78.8508
6/13/2018 14:23	0	0.0513	42.8138	-78.8508
6/13/2018 14:24			42.8138	-78.8507
6/13/2018 14:25	0			
6/13/2018 14:26	0	0.0505	42.8138	-78.8508
6/13/2018 14:27	0	0.0502	42.8138	-78.8508
6/13/2018 14:28	0	0.0498	42.8138	-78.8508
6/13/2018 14:29	0	0.0488	42.8138	-78.8508
6/13/2018 14:30	0	0.0492	42.8138	-78.8508
6/13/2018 14:31	0	0.0488	42.8138	-78.8508
6/13/2018 14:32	0	0.0479	42.8138	-78.8508
6/13/2018 14:33	0	0.0473	42.8138	-78.8508
6/13/2018 14:34	0	0.0472	42.8138	-78.8507
6/13/2018 14:35	0	0.0479	42.8138	-78.8507
6/13/2018 14:36	0	0.0482	42.8138	-78.8507
6/13/2018 14:37	0	0.0465	42.8138	-78.8507
6/13/2018 14:38	0	0.0467	42.8138	-78.8507
6/13/2018 14:39	0	0.0464	42.8138	-78.8508
6/13/2018 14:40	0	0.0471	42.8138	-78.8507
6/13/2018 14:41	0	0.0472	42.8138	-78.8507
6/13/2018 14:42	0	0.0471	42.8138	-78.8507
6/13/2018 14:43	0	0.0475	42.8138	-78.8507
6/13/2018 14:44	0	0.048	42.8138	-78.8508
6/13/2018 14:45	0	0.0473	42.8138	-78.8508
6/13/2018 14:46	0	0.0475	42.8138	-78.8508
6/13/2018 14:47	0	0.0476	42.8138	-78.8507
6/13/2018 14:48	0	0.0479	42.8138	-78.8508
6/13/2018 14:49	0	0.0478	42.8138	-78.8508
6/13/2018 14:50	0	0.0474	42.8138	-78.8508
6/13/2018 14:51	0	0.0471	42.8138	-78.8508
6/13/2018 14:52	0	0.0469	42.8138	-78.8507
6/13/2018 14:53	0	0.0471	42.8138	-78.8507
6/13/2018 14:54	0	0.0472	42.8138	-78.8507
6/13/2018 14:55	0	0.0467	42.8138	-78.8507
6/13/2018 14:56	0	0.0469	42.8138	-78.8508
6/13/2018 14:57	0	0.0473	42.8138	-78.8508
6/13/2018 14:58	0	0.0472	42.8138	-78.8507
6/13/2018 14:59	0	0.0471	42.8138	-78.8508

Timestamp (GMT-4)	VOC (Avg15) (ppm)	Mass Conc. Total (Avg15) (mg/m ³)	Latitude	Longitude
6/13/2018 15:00	0	0.0473	42.8138	-78.8507
6/13/2018 15:01	0	0.0475	42.8138	-78.8508
6/13/2018 15:02	0	0.0475	42.8138	-78.8508
6/13/2018 15:03	0	0.048	42.8138	-78.8508
6/13/2018 15:04	0	0.0479	42.8138	-78.8508
6/13/2018 15:05	0	0.0491	42.8138	-78.8508
6/13/2018 15:06	0	0.0496	42.8138	-78.8507
6/13/2018 15:07	0	0.0496	42.8138	-78.8508
6/13/2018 15:09	0	0.05	42.8138	-78.8508
6/13/2018 15:10	0	0.05	42.8138	-78.8507
6/13/2018 15:11	0	0.0501	42.8138	-78.8507
6/13/2018 15:12	0	0.0498	42.8138	-78.8508
6/13/2018 15:13	0	0.0497	42.8138	-78.8508
6/13/2018 15:14	0	0.0495	42.8138	-78.8508
6/13/2018 15:15	0	0.0497	42.8138	-78.8508
6/13/2018 15:16	0	0.0498	42.8138	-78.8507
6/13/2018 15:17	0	0.0499	42.8138	-78.8508
6/13/2018 15:18	0	0.0494	42.8138	-78.8507
6/13/2018 15:19	0	0.0506	42.8138	-78.8507
6/13/2018 15:20	0	0.0492	42.8138	-78.8507
6/13/2018 15:21	0	0.049	42.8138	-78.8507
6/13/2018 15:22	0	0.0496	42.8138	-78.8508
6/13/2018 15:23	0	0.0495	42.8138	-78.8507
6/13/2018 15:24	0	0.0495	42.8138	-78.8507
6/13/2018 15:25	0	0.0499	42.8138	-78.8507
6/13/2018 15:26	0	0.0499	42.8138	-78.8507
6/13/2018 15:27	0	0.0501	42.8138	-78.8507
6/13/2018 15:28	0	0.0501	42.8138	-78.8507
6/13/2018 15:29	0	0.0513	42.8138	-78.8508
6/13/2018 15:30	0	0.0513	42.8138	-78.8507
6/13/2018 15:31	0	0.0512	42.8138	-78.8507
6/13/2018 15:33	0			
6/13/2018 15:34	0	0.0505	42.8138	-78.8507
6/13/2018 15:35	0	0.0508	42.8138	-78.8507
6/13/2018 15:36	0	0.0508	42.8138	-78.8507
6/13/2018 15:37	0	0.0508	42.8138	-78.8507
6/13/2018 15:38	0	0.0508	42.8138	-78.8507
6/13/2018 15:39	0	0.051	42.8138	-78.8508
6/13/2018 15:40	0	0.0501	42.8138	-78.8508
6/13/2018 15:41	0	0.0498	42.8138	-78.8508
6/13/2018 15:42	0	0.0498	42.8138	-78.8508
6/13/2018 15:43	0	0.0502	42.8138	-78.8508
6/13/2018 15:44	0	0.0489	42.8138	-78.8508
6/13/2018 15:45	0	0.0493	42.8138	-78.8508
6/13/2018 15:46	0	0.0494	42.8138	-78.8508

Timestamp (GMT-4)	VOC (Avg15) (ppm)	Mass Conc. Total (Avg15) (mg/m ³)	Latitude	Longitude
6/14/2018 7:28			42.8124	-78.8548
6/14/2018 7:29			42.8124	-78.8549
6/14/2018 7:30	0	0.04	42.8124	-78.8548
6/14/2018 7:33			42.8124	-78.8549
6/14/2018 7:34			42.8124	-78.8548
6/14/2018 7:35			42.8124	-78.8548
6/14/2018 7:36			42.8125	-78.8548
6/14/2018 7:38			42.8124	-78.8548
6/14/2018 7:39			42.8124	-78.8548
6/14/2018 7:40				
6/14/2018 7:42	0		42.8124	-78.8548
6/14/2018 7:43	0	0.0245	42.8124	-78.8548
6/14/2018 7:44	0	0.0193	42.8124	-78.8548
6/14/2018 7:45	0	0.0087	42.8124	-78.8548
6/14/2018 7:46	0	0.0077	42.8124	-78.8548
6/14/2018 7:48	0			
6/14/2018 7:49	0	0.0074	42.8125	-78.8548
6/14/2018 7:50	0	0.007	42.8124	-78.8548
6/14/2018 7:51	0	0.0067	42.8124	-78.8548
6/14/2018 7:52	0	0.0065	42.8124	-78.8548
6/14/2018 7:53	0	0.0063	42.8124	-78.8548
6/14/2018 7:54	0	0.0062	42.8124	-78.8548
6/14/2018 7:55	0	0.0061	42.8124	-78.8548
6/14/2018 7:56	0	0.0061	42.8125	-78.8548
6/14/2018 7:57	0	0.006	42.8125	-78.8548
6/14/2018 7:58	0	0.0057	42.8125	-78.8548
6/14/2018 7:59	0	0.0054	42.8125	-78.8548
6/14/2018 8:00	0	0.0052	42.8124	-78.8548
6/14/2018 8:01	0	0.0052	42.8124	-78.8548
6/14/2018 8:02	0	0.0052	42.8124	-78.8548
6/14/2018 8:03	0	0.0051	42.8124	-78.8549
6/14/2018 8:04	0	0.0051	42.8124	-78.8548
6/14/2018 8:05	0	0.005	42.8124	-78.8548
6/14/2018 8:06	0	0.005	42.8124	-78.8548
6/14/2018 8:07	0	0.0049	42.8125	-78.8548
6/14/2018 8:08	0	0.0049	42.8124	-78.8548
6/14/2018 8:09	0	0.0049	42.8125	-78.8548
6/14/2018 8:10	0	0.0049	42.8124	-78.8548
6/14/2018 8:11	0	0.0048	42.8124	-78.8548
6/14/2018 8:12	0	0.0048	42.8124	-78.8548
6/14/2018 8:13	0	0.0047	42.8124	-78.8548
6/14/2018 8:14	0	0.0048	42.8124	-78.8548
6/14/2018 8:15	0	0.0047	42.8125	-78.8549
6/14/2018 8:16	0	0.0049	42.8124	-78.8548
6/14/2018 8:17	0	0.0048	42.8124	-78.8549
6/14/2018 8:18	0	0.0049	42.8125	-78.8548
6/14/2018 8:19	0	0.0048	42.8125	-78.8548
6/14/2018 8:20	0	0.0048	42.8124	-78.8548
6/14/2018 8:21	0	0.0048	42.8125	-78.8548
6/14/2018 8:22	0	0.0048	42.8125	-78.8548
6/14/2018 8:23	0	0.0055	42.8124	-78.8548
6/14/2018 8:24	0	0.0055	42.8125	-78.8548

Timestamp (GMT-4)	VOC (Avg15) (ppm)	Mass Conc. Total (Avg15) (mg/m ³)	Latitude	Longitude
6/14/2018 8:25	0	0.0055	42.8125	-78.8548
6/14/2018 8:26	0	0.0056	42.8125	-78.8548
6/14/2018 8:27	0	0.0058	42.8125	-78.8548
6/14/2018 8:28	0	0.0149	42.8125	-78.8548
6/14/2018 8:29	0	0.0149	42.8125	-78.8548
6/14/2018 8:30	0	0.0149	42.8125	-78.8548
6/14/2018 8:31	0	0.0148	42.8125	-78.8548
6/14/2018 8:32	0	0.0148	42.8125	-78.8548
6/14/2018 8:33	0	0.0149	42.8125	-78.8548
6/14/2018 8:34	0	0.015	42.8125	-78.8548
6/14/2018 8:35	0	0.015	42.8125	-78.8548
6/14/2018 8:36	0	0.0155	42.8125	-78.8548
6/14/2018 8:37	0	0.0155	42.8125	-78.8548
6/14/2018 8:38	0	0.0149	42.8125	-78.8548
6/14/2018 8:39	0	0.0149	42.8125	-78.8548
6/14/2018 8:40	0	0.0148	42.8125	-78.8548
6/14/2018 8:41	0	0.0147	42.8125	-78.8548
6/14/2018 8:42	0	0.0144	42.8125	-78.8548
6/14/2018 8:43	0	0.0055	42.8125	-78.8548
6/14/2018 8:44	0	0.0113	42.8124	-78.8548
6/14/2018 8:45	0	0.0115	42.8125	-78.8548
6/14/2018 8:46	0	0.0114	42.8125	-78.8549
6/14/2018 8:47	0	0.0171	42.8125	-78.8549
6/14/2018 8:48	0	0.0169	42.8125	-78.8549
6/14/2018 8:49	0	0.017	42.8125	-78.8549
6/14/2018 8:50	0	0.0171	42.8125	-78.8549
6/14/2018 8:51	0	0.0167	42.8124	-78.8549
6/14/2018 8:52	0	0.0167	42.8125	-78.8549
6/14/2018 8:53	0	0.0167	42.8125	-78.8549
6/14/2018 8:54	0	0.0167	42.8125	-78.8549
6/14/2018 8:55	0	0.0167	42.8125	-78.8549
6/14/2018 8:56	0	0.0167	42.8125	-78.8549
6/14/2018 8:57	0	0.0178	42.8125	-78.8549
6/14/2018 8:58	0	0.0177	42.8125	-78.8549
6/14/2018 8:59	0	0.0121	42.8124	-78.8549
6/14/2018 9:00	0	0.0279	42.8124	-78.8549
6/14/2018 9:01	0	0.0281	42.8124	-78.8549
6/14/2018 9:02	0	0.0225	42.8124	-78.8549
6/14/2018 9:03	0	0.0225	42.8125	-78.8549
6/14/2018 9:04	0	0.0569	42.8125	-78.8549
6/14/2018 9:05	0	0.0567	42.8125	-78.8549
6/14/2018 9:06	0	0.0567	42.8125	-78.8549
6/14/2018 9:07	0	0.0565	42.8124	-78.8549
6/14/2018 9:08	0	0.0566	42.8124	-78.8549
6/14/2018 9:09	0	0.0565	42.8124	-78.8549
6/14/2018 9:10	0	0.0565	42.8124	-78.8549
6/14/2018 9:11	0	0.0565	42.8124	-78.8549
6/14/2018 9:12	0	0.0555	42.8124	-78.8549
6/14/2018 9:13	0	0.0555	42.8124	-78.8549
6/14/2018 9:14	0	0.0735	42.8124	-78.8549
6/14/2018 9:15	0	0.0574	42.8124	-78.8549
6/14/2018 9:16	0	0.0576	42.8124	-78.8549

Timestamp (GMT-4)	VOC (Avg15) (ppm)	Mass Conc. Total (Avg15) (mg/m ³)	Latitude	Longitude
6/14/2018 9:17	0	0.0579	42.8124	-78.8549
6/14/2018 9:18	0	0.0579	42.8124	-78.8549
6/14/2018 9:19	0	0.0339	42.8124	-78.8549
6/14/2018 9:20	0	0.0429	42.8124	-78.8549
6/14/2018 9:21	0	0.043	42.8124	-78.8549
6/14/2018 9:22	0	0.0431	42.8124	-78.8549
6/14/2018 9:23	0	0.0431	42.8124	-78.8549
6/14/2018 9:24	0	0.071	42.8124	-78.8549
6/14/2018 9:25	0	0.071	42.8124	-78.8549
6/14/2018 9:26	0	0.0712	42.8124	-78.8549
6/14/2018 9:27	0	0.0714	42.8124	-78.8549
6/14/2018 9:28	0	0.0713	42.8124	-78.8549
6/14/2018 9:29	0	0.0553	42.8124	-78.8549
6/14/2018 9:30	0	0.0556	42.8124	-78.8549
6/14/2018 9:31	0	0.0553	42.8124	-78.8549
6/14/2018 9:32	0	0.055	42.8124	-78.8549
6/14/2018 9:33	0	0.0601	42.8124	-78.8549
6/14/2018 9:34	0	0.0497	42.8124	-78.8549
6/14/2018 9:35	0	0.041	42.8124	-78.8549
6/14/2018 9:36	0	0.041	42.8124	-78.8549
6/14/2018 9:37	0	0.0409	42.8124	-78.8549
6/14/2018 9:38	0	0.0411	42.8124	-78.8549
6/14/2018 9:39	0	0.0145	42.8124	-78.8549
6/14/2018 9:40	0	0.0146	42.8124	-78.8549
6/14/2018 9:41	0	0.0164	42.8124	-78.8549
6/14/2018 9:42	0	0.0162	42.8124	-78.8549
6/14/2018 9:43	0	0.0163	42.8124	-78.8549
6/14/2018 9:44	0	0.0143	42.8124	-78.8549
6/14/2018 9:45	0	0.0253	42.8124	-78.8549
6/14/2018 9:46	0	0.0253	42.8124	-78.8549
6/14/2018 9:47	0	0.0329	42.8124	-78.8549
6/14/2018 9:48	0	0.0279	42.8124	-78.8549
6/14/2018 9:49	0	0.0279	42.8124	-78.8549
6/14/2018 9:50	0	0.0275	42.8124	-78.8549
6/14/2018 9:51	0	0.0276	42.8124	-78.8549
6/14/2018 9:52	0	0.0276	42.8124	-78.8549
6/14/2018 9:53	0	0.0274	42.8124	-78.8549
6/14/2018 9:54	0	0.0262	42.8124	-78.8549
6/14/2018 9:55	0	0.0261	42.8124	-78.8549
6/14/2018 9:56	0	0.0251	42.8124	-78.8549
6/14/2018 9:57	0	0.0251	42.8124	-78.8549
6/14/2018 9:58	0	0.025	42.8124	-78.8549
6/14/2018 9:59	0	0.0248	42.8124	-78.8549
6/14/2018 10:00	0	0.0169	42.8124	-78.8549
6/14/2018 10:01	0	0.0193	42.8124	-78.8549
6/14/2018 10:02	0	0.0217	42.8124	-78.8549
6/14/2018 10:03	0	0.0219	42.8124	-78.8549
6/14/2018 10:04	0	0.0219	42.8124	-78.8549
6/14/2018 10:05	0	0.0219	42.8125	-78.8549
6/14/2018 10:06	0	0.0219	42.8125	-78.8548
6/14/2018 10:07	0	0.022	42.8125	-78.8548
6/14/2018 10:08	0	0.022	42.8125	-78.8549

Timestamp (GMT-4)	VOC (Avg15) (ppm)	Mass Conc. Total (Avg15) (mg/m ³)	Latitude	Longitude
6/14/2018 10:09	0	0.022	42.8125	-78.8549
6/14/2018 10:10	0	0.0219	42.8124	-78.8549
6/14/2018 10:11	0	0.021	42.8125	-78.8548
6/14/2018 10:12	0	0.0212	42.8125	-78.8549
6/14/2018 10:13	0	0.0219	42.8125	-78.8549
6/14/2018 10:14	0	0.0231	42.8125	-78.8549
6/14/2018 10:15	0	0.0196	42.8125	-78.8549
6/14/2018 10:16	0	0.0172	42.8125	-78.8548
6/14/2018 10:17	0	0.0071	42.8125	-78.8549
6/14/2018 10:18	0	0.0074	42.8125	-78.8549
6/14/2018 10:19	0	0.0185	42.8125	-78.8549
6/14/2018 10:21	0	0.0218	42.8125	-78.8549
6/14/2018 10:22	0	0.0217	42.8125	-78.8549
6/14/2018 10:23	0	0.0219	42.8124	-78.8549
6/14/2018 10:24	0	0.0219	42.8125	-78.8549
6/14/2018 10:25	0	0.0221	42.8125	-78.8549
6/14/2018 10:26	0	0.022		
6/14/2018 10:27	0	0.0218		
6/14/2018 10:28	0	0.0212		
6/14/2018 10:29	0	0.0291		
6/14/2018 10:30	0	0.0296		
6/14/2018 10:31	0	0.0298		
6/14/2018 10:32	0	0.0298		
6/14/2018 10:33	0	0.0294		
6/14/2018 10:34	0	0.0258		
6/14/2018 10:35	0	0.0257		
6/14/2018 10:36	0	0.0241		
6/14/2018 10:37	0	0.0242		
6/14/2018 10:38	0	0.0241	42.8125	-78.855
6/14/2018 10:39	0	0.0242	42.8125	-78.8549
6/14/2018 10:40	0	0.0241	42.8125	-78.8549
6/14/2018 10:41	0	0.0243	42.8125	-78.8549
6/14/2018 10:42	0	0.0243	42.8125	-78.8549
6/14/2018 10:43	0	0.0241	42.8125	-78.8549
6/14/2018 10:44	0	0.0245	42.8125	-78.8549
6/14/2018 10:45	0	0.0242	42.8125	-78.8549
6/14/2018 10:46	0	0.024	42.8125	-78.8549
6/14/2018 10:47	0	0.0241	42.8125	-78.8549
6/14/2018 10:48	0	0.0239	42.8125	-78.8548
6/14/2018 10:49	0	0.0283	42.8125	-78.8549
6/14/2018 10:50	0	0.0321	42.8125	-78.8549
6/14/2018 10:51	0	0.0657	42.8126	-78.8549
6/14/2018 10:52	0	0.0663	42.8125	-78.8549
6/14/2018 10:53	0	0.0664	42.8125	-78.8549
6/14/2018 10:54	0	0.0663	42.8125	-78.8549
6/14/2018 10:55	0	0.0665	42.8125	-78.8549
6/14/2018 10:56	0	0.0665	42.8125	-78.8549
6/14/2018 10:57	0	0.0922	42.8125	-78.8549
6/14/2018 10:58	0	0.0923	42.8125	-78.8549
6/14/2018 10:59	0	0.0836	42.8124	-78.8549
6/14/2018 11:00	0	0.0837	42.8125	-78.8549
6/14/2018 11:01	0	0.0837	42.8125	-78.8548

Timestamp (GMT-4)	VOC (Avg15) (ppm)	Mass Conc. Total (Avg15) (mg/m ³)	Latitude	Longitude
6/14/2018 11:02	0	0.0836	42.8125	-78.8549
6/14/2018 11:03	0	0.0836	42.8125	-78.8549
6/14/2018 11:04	0	0.0715	42.8125	-78.8549
6/14/2018 11:05	0	0.0665	42.8125	-78.8549
6/14/2018 11:06	0	0.0325	42.8125	-78.8549
6/14/2018 11:07	0	0.0317	42.8125	-78.8549
6/14/2018 11:08	0	0.0534	42.8125	-78.8549
6/14/2018 11:09	0	0.0545	42.8125	-78.8549
6/14/2018 11:10	0	0.0545	42.8125	-78.8549
6/14/2018 11:13	0	0.0339		
6/14/2018 11:14	0	0.0339		
6/14/2018 11:15	0	0.0339		
6/14/2018 11:16	0	0.0347		
6/14/2018 11:17	0	0.0348		
6/14/2018 11:18	0	0.0348		
6/14/2018 11:19	0	0.0348		
6/14/2018 11:20	0	0.0349		
6/14/2018 11:21	0	0.0352		
6/14/2018 11:22	0	0.0444		
6/14/2018 11:23	0	0.0203		
6/14/2018 11:24	0	0.0202		
6/14/2018 11:25	0	0.0198		
6/14/2018 11:26	0	0.0189		
6/14/2018 11:27	0	0.0253		
6/14/2018 11:28	0	0.0243		
6/14/2018 11:29	0	0.0257		
6/14/2018 11:30	0	0.0259		
6/14/2018 11:31	0	0.0255		
6/14/2018 11:35	0	0.0318		
6/14/2018 11:36	0	0.032		
6/14/2018 11:37	0	0.0223		
6/14/2018 11:38	0	0.0212		
6/14/2018 11:39	0	0.0203	42.8124	-78.8549
6/14/2018 11:40	0	0.0203	42.8124	-78.8548
6/14/2018 11:41	0	0.0203	42.8124	-78.8548
6/14/2018 11:42	0	0.0111	42.8124	-78.8549
6/14/2018 11:43	0	0.0106	42.8124	-78.8549
6/14/2018 11:44	0	0.0087	42.8124	-78.8549
6/14/2018 11:45	0	0.0098	42.8124	-78.8549
6/14/2018 11:46	0	0.0097	42.8124	-78.8549
6/14/2018 11:47	0	0.0093	42.8124	-78.8549
6/14/2018 11:48	0	0.0091	42.8124	-78.8549
6/14/2018 11:49	0	0.0092	42.8124	-78.8548
6/14/2018 11:50	0	0.0081	42.8124	-78.8549
6/14/2018 11:51	0	0.0161	42.8124	-78.8549
6/14/2018 11:52	0	0.0175	42.8124	-78.8549
6/14/2018 11:53	0	0.0218	42.8124	-78.8549
6/14/2018 11:54	0	0.0242	42.8123	-78.8549
6/14/2018 11:55	0	0.0242	42.8124	-78.8549
6/14/2018 11:56	0	0.0257	42.8124	-78.8548
6/14/2018 11:57	0	0.0269	42.8124	-78.8548