



March 17, 2016

Mr. Gary Priscott  
NYSDEC Region 7 Sub-Office  
1679 NY Route 11  
Kirkwood, NY 13793

Reference: Addendum to Remedial Action Work Plan  
Triple Cities Metal Finishing Corporation  
4 Nowlan Road  
Binghamton, NY  
Site No. C704045

Dear Mr. Priscott:

This letter serves as an Addendum to the Remedial Action Work Plan (RAWP) for Triple Cities Metal Finishing Corporation located at 4 Nowlan Road in Binghamton, New York. The July 2015 RAWP that was prepared by GeoLogic NY, Inc. (GeoLogic) on behalf of Binghamton Realty, Inc. was approved by New York State Department of Environmental Conservation (NYSDEC) on August 20, 2015.

### **Pre- and Post Remediation Monitoring**

The scope of the pre and post-remediation monitoring included the collection of groundwater samples from monitoring wells MW-1 through MW-6, and upgradient well NW-07. The scope also included replacing well MW-2 that was to be removed during the excavation of Outfall 002A as well as the installing an additional new monitoring well downgradient of former Outfall 003.

Monitoring well MW-7R, not NW-07, was part of the pre- post remediation monitoring scope and will be part of the post-remediation monitoring scope.

The former location of well MW-2 is in an area that will be part of the stabilization scope, therefore monitoring well MW-2 will not be replaced. A new well will be installed at a location downgradient of the former Outfall 002A area. This well will be designated MW-8.

Monitoring wells MW-1 and MW-5 had been destroyed prior to the implementation of the RAWP. These wells were destroyed during the placement of asphalt in the area of these wells by an adjacent property owner.

Mr. Gary Priscott, NYSDEC  
Addendum to the RAWP, Triple Cities Metals Finishing Corporation  
Site No. 704045  
March 17, 2016  
Page 2

Monitoring well MW-1 was located near Outfall 002B. This area will be part of the stabilization scope, therefore well MW-1 will not be replaced. An existing well, MW-3HA, located on the adjacent property and downgradient of the location of well MW-1 will be included in the post-remediation monitoring scope. The area near the location of monitoring well MW-5 will also be part of the stabilization scope. A new well will be installed west of this former well and the well will be designated MW-5R.

As indicated in the RAWP, a new well will be installed downgradient to Outfall 003. This well will be designated MW-9.

The above noted new monitoring wells will be installed and sampled prior to the stabilization process.

Please refer to Drawing No. 1 and the revised Analytical Matrix Table.

**Schedule**

The RAWP Schedule has been modified to reflect the extended implementation of the remedial action component of the schedule. The revised Schedule is attached.

If you have any questions or comments, please contact the undersigned.

Sincerely



Susan M. Cummins  
Project Manager

Enc. Drawing, Table No. 1, Schedule  
cc: J. Morgan, C. Morgan  
T. of Fenton Library

**REMEDIAL ACTION WORK PLAN**  
**SCHEDULE**  
*Revised March 2016*  
 Triple Cities Metal Finishing Corporation  
 Binghamton, New York  
 BCP Site C704045

	2015-2017																								
TASK	JUL	AUG	SEP	OCT	NOV	DEC	JAN	FEB	MAR	APR	MAY	JUN	JUL	AUG	SEP	OCT	NOV	DEC	JAN	FEB	MAR	APR			
Submittal of Remedial Action Work Plan																									
Pre-Remediation Sampling																									
Implementation of Remedial Action																									
Post-Remediation Monitoring																									
Initiate EE, SMP, FER																									

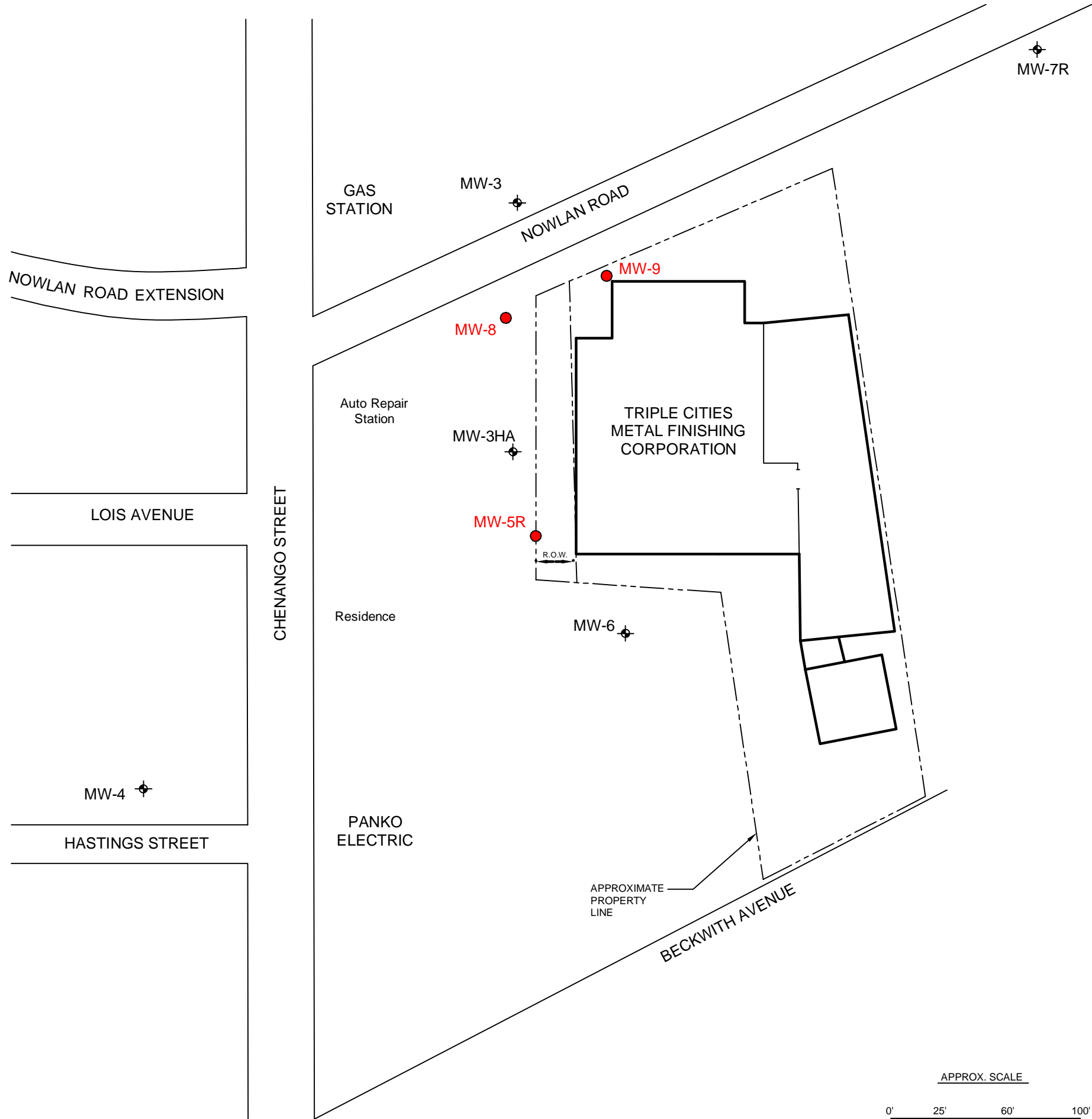

- LEGEND
- ⊕ EXISTING MONITORING WELL LOCATION
  - PROPOSED MONITORING WELL LOCATION

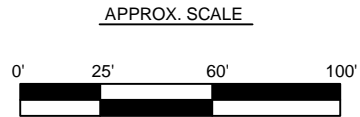

<b>GeoLogic</b>		
GeoLogic NY, Inc.		
WELL LOCATION PLAN TRIPLE CITIES METAL FINISHING CORP. BINGHAMTON, NEW YORK		
DR. BY:	SCALE:	PROJ. NO:
SMC/SDW	1" = 60'	99011A
REVD BY:	DATE:	DRWG. NO:
	MARCH 2016	1