

FLOOD MAP

White Plains Chrysler Car Dealership Site

70 Westchester Avenue (Formally known as 70, 60-68, and 62 Westchester Avenue and 30-36, 38 40 and 42-44 Franklin Avenue)
White Plains, New York 10601

Legend:
 Site Property
 Boundary

May 2020
Source: FEMA
Scale: 1" = 100" approximately

NOTES TO USERS

This map is for use in administering the National Flood Insurance Program. It does not necessarily identify all areas subject to flooding, particularly from local drainage sources of small size. The community map repository should be consulted for possible updated or additional flood hazard information.

To obtain more detailed information in areas where **Base Flood Elevations** (BFEs) and/or **floodways** have been determined, users are encouraged to consult the Flood Profiles and Floodway Data and/or Summary of Stillwater Elevations tables contained within the Flood Insurance Study (FIS) report that accompanies this map. Users should be aware that areas shown on this flood insurance map are rounded whole-foot elevations. These BFEs are intended for flood insurance rating purposes only and should not be used as the sole source of flood elevation information. Accordingly, flood elevation data presented in the FIS report should be utilized in conjunction with the FIRM for purposes of construction and/or floodplain management.

Coastal Base Flood Elevations shown on the map apply only to lands of 0.0 North American Vertical Datum of 1988 (NAVD 88). Users of this FIRM should be aware that coastal flood elevations are also provided in the Summary of Stillwater Elevations table in the Flood Insurance Study report for this jurisdiction. Elevations shown in the Summary of Stillwater Elevations table should be used for construction and/or floodplain management purposes when they are higher than the elevations shown on this FIRM.

Boundaries of the **floodways** were computed at cross sections and interpolated between cross sections. The floodways were based on hydraulic considerations with regard to requirements of the National Flood Insurance Program. Floodway widths and other pertinent floodway data are provided in the Flood Insurance Study report for this jurisdiction.

Certain areas not in Special Flood Hazard Areas may be protected by flood control structures. Refer to Section 2.4 "Flood Protection Measures" of the Flood Insurance Study report for information on flood control structures for this jurisdiction.

The projection used in the preparation of this map was Universal Transverse Mercator (UTM) zone 18. The horizontal datum was NAD 83. GRS80 spheroid. Differences in datum spheroid projection or UTM zone of use and/or datum conversion between the National Geospatial Vertical Datum of 1929 and the North American Vertical Datum of 1988, visit the National Geospatial Survey website at <http://www.ngs.noaa.gov> or contact the National Geospatial Survey at the following address:

National Geospatial Survey
NOAA/NMCS/12
National Geospatial Survey
SSM/C-1, #1220
1315 East-West Highway
Silver Spring, Maryland 20910-3282
(301) 713-3242

To obtain current elevation, description, and/or location information for **bench marks** shown on this map, please contact the Information Services Branch of the National Geospatial Survey at (301) 713-3242, or visit its website at <http://www.ngs.noaa.gov>.

Base map information shown on this FIRM was derived from digital topography provided by the New York State Office of Cyber Security & Critical Infrastructure Coordination. This information was produced as 20-centimeter resolution natural color orthorectified from photography dated April 2004.

Based on updated topographic information, this map reflects more detailed and up-to-date stream channel configurations and floodplain delineations than those shown on the previous FIRM for this jurisdiction. As a result, the Flood Profiles and Floodway Data tables in the Flood Insurance Study Report which contain authoritative hydrologic data may reflect stream channel distances that differ from what is shown on this map. Also, the relationship between floodplains and stream channels may differ from what is shown on previous maps.

Corporate limits shown on this map are based on the best data available at the time of publication, because changes due to annexations or de-annexations may have occurred after this map was published. Map users should contact appropriate community officials to verify current corporate limit locations.

Please refer to the separately printed **Map Index** for an overview map of the county showing the layout of map panels, community map repository addresses, and a listing of community data concerning National Flood Insurance Program dates for each community as well as a listing of the panels on which each community is located.

Consult the **FEMA Map Service Center** at 1-800-368-9616 for information on available products associated with this FIRM. Available products may include previously issued Letters of Map Change, a Flood Insurance Study report, and/or digital versions of this map. The FEMA Map Service Center may also be reached by Fax at 1-800-368-9610 and its website at <http://www.fema.gov>.

If you have **questions** about this map or questions concerning the National Flood Insurance Program in general, please call 1-877-FEMA-HELP (1-877-369-6227) or visit the FEMA website at <http://www.fema.gov>.

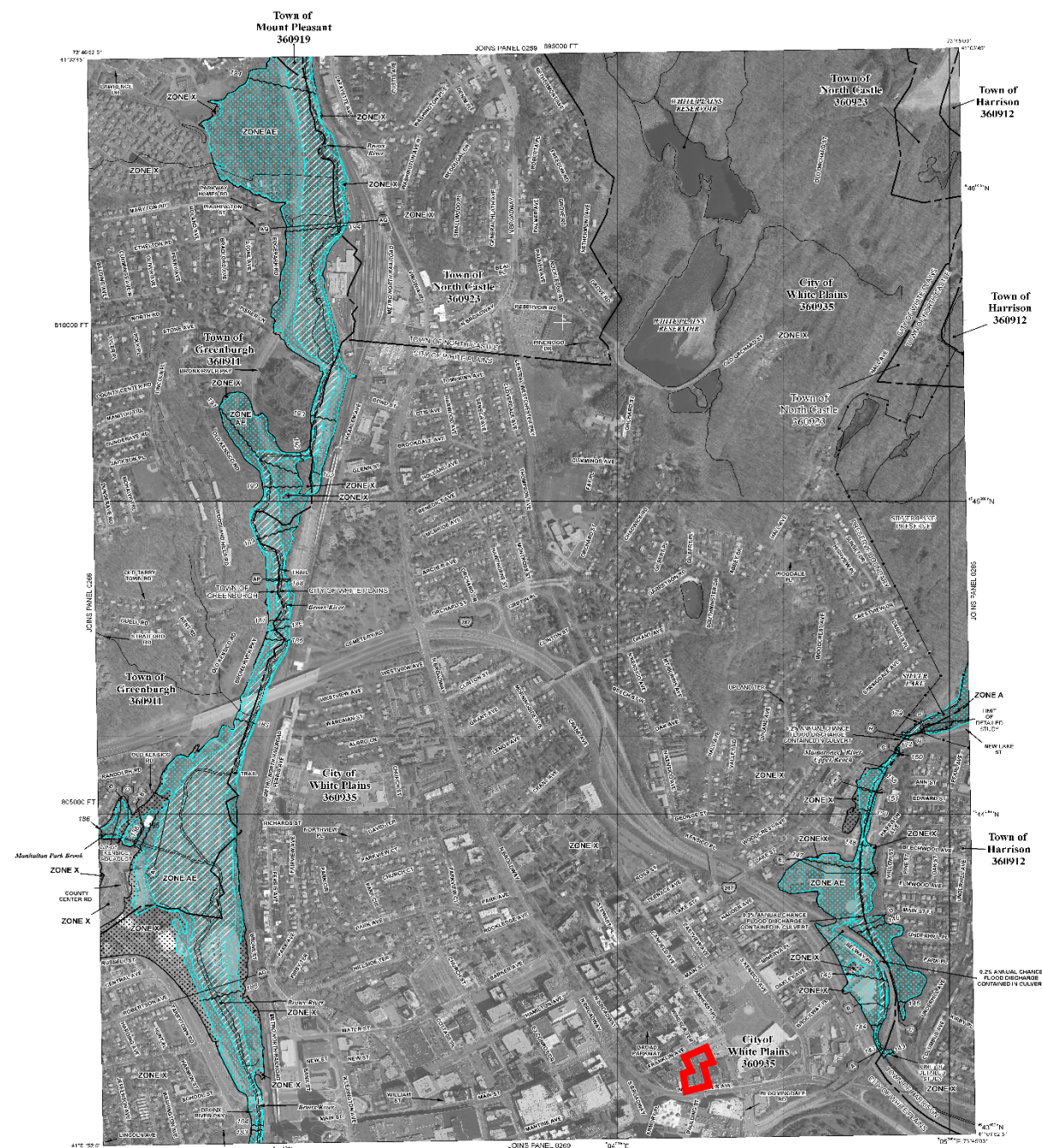

LEGEND

SPECIAL FLOOD HAZARD AREAS SUBJECT TO 1% ANNUAL CHANCE FLOOD

The 1% annual flood (100-year flood) also shown on the base flood is the flood that has a 1% chance of being equaled or exceeded in any given year. Flood hazard areas are the areas subject to flooding by the 1% annual chance flood. Areas of Special Flood Hazard include Zone X, Zone AE, Zone V, Zone VE, Zone D, Zone K, Zone L, Zone M, Zone N, Zone O, Zone P, Zone Q, Zone R, Zone S, Zone T, Zone U, Zone V, Zone W, Zone X, Zone Y, Zone Z.

ZONE AE
Base Flood Elevations determined.

ZONE AE1
Flood depths of 1 to 3 feet (city block flow or piping, normally average depth 2 feet) with no direct or indirect flooding, otherwise, otherwise.

ZONE AE2
Flood depths of 3 to 6 feet (city block flow or piping, normally average depth 4 feet) with no direct or indirect flooding, otherwise, otherwise.

ZONE AE3
Flood depths of 6 to 9 feet (city block flow or piping, normally average depth 7 feet) with no direct or indirect flooding, otherwise, otherwise.

ZONE AE4
Flood depths of 9 to 12 feet (city block flow or piping, normally average depth 10 feet) with no direct or indirect flooding, otherwise, otherwise.

ZONE AE5
Flood depths of 12 to 15 feet (city block flow or piping, normally average depth 13 feet) with no direct or indirect flooding, otherwise, otherwise.

ZONE AE6
Flood depths of 15 to 18 feet (city block flow or piping, normally average depth 16 feet) with no direct or indirect flooding, otherwise, otherwise.

ZONE AE7
Flood depths of 18 to 21 feet (city block flow or piping, normally average depth 19 feet) with no direct or indirect flooding, otherwise, otherwise.

ZONE AE8
Flood depths of 21 to 24 feet (city block flow or piping, normally average depth 22 feet) with no direct or indirect flooding, otherwise, otherwise.

ZONE AE9
Flood depths of 24 to 27 feet (city block flow or piping, normally average depth 25 feet) with no direct or indirect flooding, otherwise, otherwise.

ZONE AE10
Flood depths of 27 to 30 feet (city block flow or piping, normally average depth 28 feet) with no direct or indirect flooding, otherwise, otherwise.

ZONE AE11
Flood depths of 30 to 33 feet (city block flow or piping, normally average depth 31 feet) with no direct or indirect flooding, otherwise, otherwise.

ZONE AE12
Flood depths of 33 to 36 feet (city block flow or piping, normally average depth 34 feet) with no direct or indirect flooding, otherwise, otherwise.

ZONE AE13
Flood depths of 36 to 39 feet (city block flow or piping, normally average depth 37 feet) with no direct or indirect flooding, otherwise, otherwise.

ZONE AE14
Flood depths of 39 to 42 feet (city block flow or piping, normally average depth 40 feet) with no direct or indirect flooding, otherwise, otherwise.

ZONE AE15
Flood depths of 42 to 45 feet (city block flow or piping, normally average depth 43 feet) with no direct or indirect flooding, otherwise, otherwise.

ZONE AE16
Flood depths of 45 to 48 feet (city block flow or piping, normally average depth 46 feet) with no direct or indirect flooding, otherwise, otherwise.

ZONE AE17
Flood depths of 48 to 51 feet (city block flow or piping, normally average depth 49 feet) with no direct or indirect flooding, otherwise, otherwise.

ZONE AE18
Flood depths of 51 to 54 feet (city block flow or piping, normally average depth 52 feet) with no direct or indirect flooding, otherwise, otherwise.

ZONE AE19
Flood depths of 54 to 57 feet (city block flow or piping, normally average depth 55 feet) with no direct or indirect flooding, otherwise, otherwise.

ZONE AE20
Flood depths of 57 to 60 feet (city block flow or piping, normally average depth 58 feet) with no direct or indirect flooding, otherwise, otherwise.

ZONE AE21
Flood depths of 60 to 63 feet (city block flow or piping, normally average depth 61 feet) with no direct or indirect flooding, otherwise, otherwise.

ZONE AE22
Flood depths of 63 to 66 feet (city block flow or piping, normally average depth 64 feet) with no direct or indirect flooding, otherwise, otherwise.

ZONE AE23
Flood depths of 66 to 69 feet (city block flow or piping, normally average depth 67 feet) with no direct or indirect flooding, otherwise, otherwise.

ZONE AE24
Flood depths of 69 to 72 feet (city block flow or piping, normally average depth 70 feet) with no direct or indirect flooding, otherwise, otherwise.

ZONE AE25
Flood depths of 72 to 75 feet (city block flow or piping, normally average depth 73 feet) with no direct or indirect flooding, otherwise, otherwise.

ZONE AE26
Flood depths of 75 to 78 feet (city block flow or piping, normally average depth 76 feet) with no direct or indirect flooding, otherwise, otherwise.

ZONE AE27
Flood depths of 78 to 81 feet (city block flow or piping, normally average depth 79 feet) with no direct or indirect flooding, otherwise, otherwise.

ZONE AE28
Flood depths of 81 to 84 feet (city block flow or piping, normally average depth 82 feet) with no direct or indirect flooding, otherwise, otherwise.

ZONE AE29
Flood depths of 84 to 87 feet (city block flow or piping, normally average depth 85 feet) with no direct or indirect flooding, otherwise, otherwise.

ZONE AE30
Flood depths of 87 to 90 feet (city block flow or piping, normally average depth 88 feet) with no direct or indirect flooding, otherwise, otherwise.

ZONE AE31
Flood depths of 90 to 93 feet (city block flow or piping, normally average depth 91 feet) with no direct or indirect flooding, otherwise, otherwise.

ZONE AE32
Flood depths of 93 to 96 feet (city block flow or piping, normally average depth 94 feet) with no direct or indirect flooding, otherwise, otherwise.

ZONE AE33
Flood depths of 96 to 99 feet (city block flow or piping, normally average depth 97 feet) with no direct or indirect flooding, otherwise, otherwise.

ZONE AE34
Flood depths of 99 to 102 feet (city block flow or piping, normally average depth 100 feet) with no direct or indirect flooding, otherwise, otherwise.

ZONE AE35
Flood depths of 102 to 105 feet (city block flow or piping, normally average depth 103 feet) with no direct or indirect flooding, otherwise, otherwise.

ZONE AE36
Flood depths of 105 to 108 feet (city block flow or piping, normally average depth 106 feet) with no direct or indirect flooding, otherwise, otherwise.

ZONE AE37
Flood depths of 108 to 111 feet (city block flow or piping, normally average depth 109 feet) with no direct or indirect flooding, otherwise, otherwise.

ZONE AE38
Flood depths of 111 to 114 feet (city block flow or piping, normally average depth 112 feet) with no direct or indirect flooding, otherwise, otherwise.

ZONE AE39
Flood depths of 114 to 117 feet (city block flow or piping, normally average depth 115 feet) with no direct or indirect flooding, otherwise, otherwise.

ZONE AE40
Flood depths of 117 to 120 feet (city block flow or piping, normally average depth 118 feet) with no direct or indirect flooding, otherwise, otherwise.

ZONE AE41
Flood depths of 120 to 123 feet (city block flow or piping, normally average depth 121 feet) with no direct or indirect flooding, otherwise, otherwise.

ZONE AE42
Flood depths of 123 to 126 feet (city block flow or piping, normally average depth 124 feet) with no direct or indirect flooding, otherwise, otherwise.

ZONE AE43
Flood depths of 126 to 129 feet (city block flow or piping, normally average depth 127 feet) with no direct or indirect flooding, otherwise, otherwise.

ZONE AE44
Flood depths of 129 to 132 feet (city block flow or piping, normally average depth 130 feet) with no direct or indirect flooding, otherwise, otherwise.

ZONE AE45
Flood depths of 132 to 135 feet (city block flow or piping, normally average depth 133 feet) with no direct or indirect flooding, otherwise, otherwise.

ZONE AE46
Flood depths of 135 to 138 feet (city block flow or piping, normally average depth 136 feet) with no direct or indirect flooding, otherwise, otherwise.

ZONE AE47
Flood depths of 138 to 141 feet (city block flow or piping, normally average depth 139 feet) with no direct or indirect flooding, otherwise, otherwise.

ZONE AE48
Flood depths of 141 to 144 feet (city block flow or piping, normally average depth 142 feet) with no direct or indirect flooding, otherwise, otherwise.

ZONE AE49
Flood depths of 144 to 147 feet (city block flow or piping, normally average depth 145 feet) with no direct or indirect flooding, otherwise, otherwise.

ZONE AE50
Flood depths of 147 to 150 feet (city block flow or piping, normally average depth 148 feet) with no direct or indirect flooding, otherwise, otherwise.

ZONE AE51
Flood depths of 150 to 153 feet (city block flow or piping, normally average depth 151 feet) with no direct or indirect flooding, otherwise, otherwise.

ZONE AE52
Flood depths of 153 to 156 feet (city block flow or piping, normally average depth 154 feet) with no direct or indirect flooding, otherwise, otherwise.

ZONE AE53
Flood depths of 156 to 159 feet (city block flow or piping, normally average depth 157 feet) with no direct or indirect flooding, otherwise, otherwise.

ZONE AE54
Flood depths of 159 to 162 feet (city block flow or piping, normally average depth 160 feet) with no direct or indirect flooding, otherwise, otherwise.

ZONE AE55
Flood depths of 162 to 165 feet (city block flow or piping, normally average depth 163 feet) with no direct or indirect flooding, otherwise, otherwise.

ZONE AE56
Flood depths of 165 to 168 feet (city block flow or piping, normally average depth 166 feet) with no direct or indirect flooding, otherwise, otherwise.

ZONE AE57
Flood depths of 168 to 171 feet (city block flow or piping, normally average depth 169 feet) with no direct or indirect flooding, otherwise, otherwise.

ZONE AE58
Flood depths of 171 to 174 feet (city block flow or piping, normally average depth 172 feet) with no direct or indirect flooding, otherwise, otherwise.

ZONE AE59
Flood depths of 174 to 177 feet (city block flow or piping, normally average depth 175 feet) with no direct or indirect flooding, otherwise, otherwise.

ZONE AE60
Flood depths of 177 to 180 feet (city block flow or piping, normally average depth 178 feet) with no direct or indirect flooding, otherwise, otherwise.

ZONE AE61
Flood depths of 180 to 183 feet (city block flow or piping, normally average depth 181 feet) with no direct or indirect flooding, otherwise, otherwise.

ZONE AE62
Flood depths of 183 to 186 feet (city block flow or piping, normally average depth 184 feet) with no direct or indirect flooding, otherwise, otherwise.

ZONE AE63
Flood depths of 186 to 189 feet (city block flow or piping, normally average depth 187 feet) with no direct or indirect flooding, otherwise, otherwise.

ZONE AE64
Flood depths of 189 to 192 feet (city block flow or piping, normally average depth 190 feet) with no direct or indirect flooding, otherwise, otherwise.

ZONE AE65
Flood depths of 192 to 195 feet (city block flow or piping, normally average depth 193 feet) with no direct or indirect flooding, otherwise, otherwise.

ZONE AE66
Flood depths of 195 to 198 feet (city block flow or piping, normally average depth 196 feet) with no direct or indirect flooding, otherwise, otherwise.

ZONE AE67
Flood depths of 198 to 201 feet (city block flow or piping, normally average depth 199 feet) with no direct or indirect flooding, otherwise, otherwise.

ZONE AE68
Flood depths of 201 to 204 feet (city block flow or piping, normally average depth 202 feet) with no direct or indirect flooding, otherwise, otherwise.

ZONE AE69
Flood depths of 204 to 207 feet (city block flow or piping, normally average depth 205 feet) with no direct or indirect flooding, otherwise, otherwise.

ZONE AE70
Flood depths of 207 to 210 feet (city block flow or piping, normally average depth 208 feet) with no direct or indirect flooding, otherwise, otherwise.

ZONE AE71
Flood depths of 210 to 213 feet (city block flow or piping, normally average depth 211 feet) with no direct or indirect flooding, otherwise, otherwise.

ZONE AE72
Flood depths of 213 to 216 feet (city block flow or piping, normally average depth 214 feet) with no direct or indirect flooding, otherwise, otherwise.

ZONE AE73
Flood depths of 216 to 219 feet (city block flow or piping, normally average depth 217 feet) with no direct or indirect flooding, otherwise, otherwise.

ZONE AE74
Flood depths of 219 to 222 feet (city block flow or piping, normally average depth 220 feet) with no direct or indirect flooding, otherwise, otherwise.

ZONE AE75
Flood depths of 222 to 225 feet (city block flow or piping, normally average depth 223 feet) with no direct or indirect flooding, otherwise, otherwise.

ZONE AE76
Flood depths of 225 to 228 feet (city block flow or piping, normally average depth 226 feet) with no direct or indirect flooding, otherwise, otherwise.

ZONE AE77
Flood depths of 228 to 231 feet (city block flow or piping, normally average depth 229 feet) with no direct or indirect flooding, otherwise, otherwise.

ZONE AE78
Flood depths of 231 to 234 feet (city block flow or piping, normally average depth 232 feet) with no direct or indirect flooding, otherwise, otherwise.

ZONE AE79
Flood depths of 234 to 237 feet (city block flow or piping, normally average depth 235 feet) with no direct or indirect flooding, otherwise, otherwise.

ZONE AE80
Flood depths of 237 to 240 feet (city block flow or piping, normally average depth 238 feet) with no direct or indirect flooding, otherwise, otherwise.

ZONE AE81
Flood depths of 240 to 243 feet (city block flow or piping, normally average depth 241 feet) with no direct or indirect flooding, otherwise, otherwise.

ZONE AE82
Flood depths of 243 to 246 feet (city block flow or piping, normally average depth 244 feet) with no direct or indirect flooding, otherwise, otherwise.

ZONE AE83
Flood depths of 246 to 249 feet (city block flow or piping, normally average depth 247 feet) with no direct or indirect flooding, otherwise, otherwise.

ZONE AE84
Flood depths of 249 to 252 feet (city block flow or piping, normally average depth 250 feet) with no direct or indirect flooding, otherwise, otherwise.

ZONE AE85
Flood depths of 252 to 255 feet (city block flow or piping, normally average depth 253 feet) with no direct or indirect flooding, otherwise, otherwise.

ZONE AE86
Flood depths of 255 to 258 feet (city block flow or piping, normally average depth 256 feet) with no direct or indirect flooding, otherwise, otherwise.

ZONE AE87
Flood depths of 258 to 261 feet (city block flow or piping, normally average depth 259 feet) with no direct or indirect flooding, otherwise, otherwise.

ZONE AE88
Flood depths of 261 to 264 feet (city block flow or piping, normally average depth 262 feet) with no direct or indirect flooding, otherwise, otherwise.

ZONE AE89
Flood depths of 264 to 267 feet (city block flow or piping, normally average depth 265 feet) with no direct or indirect flooding, otherwise, otherwise.

ZONE AE90
Flood depths of 267 to 270 feet (city block flow or piping, normally average depth 268 feet) with no direct or indirect flooding, otherwise, otherwise.

ZONE AE91
Flood depths of 270 to 273 feet (city block flow or piping, normally average depth 271 feet) with no direct or indirect flooding, otherwise, otherwise.

ZONE AE92
Flood depths of 273 to 276 feet (city block flow or piping, normally average depth 274 feet) with no direct or indirect flooding, otherwise, otherwise.

ZONE AE93
Flood depths of 276 to 279 feet (city block flow or piping, normally average depth 277 feet) with no direct or indirect flooding, otherwise, otherwise.

ZONE AE94
Flood depths of 279 to 282 feet (city block flow or piping, normally average depth 280 feet) with no direct or indirect flooding, otherwise, otherwise.

ZONE AE95
Flood depths of 282 to 285 feet (city block flow or piping, normally average depth 283 feet) with no direct or indirect flooding, otherwise, otherwise.

ZONE AE96
Flood depths of 285 to 288 feet (city block flow or piping, normally average depth 286 feet) with no direct or indirect flooding, otherwise, otherwise.

ZONE AE97
Flood depths of 288 to 291 feet (city block flow or piping, normally average depth 289 feet) with no direct or indirect flooding, otherwise, otherwise.

ZONE AE98
Flood depths of 291 to 294 feet (city block flow or piping, normally average depth 292 feet) with no direct or indirect flooding, otherwise, otherwise.

ZONE AE99
Flood depths of 294 to 297 feet (city block flow or piping, normally average depth 295 feet) with no direct or indirect flooding, otherwise, otherwise.

ZONE AE100
Flood depths of 297 to 300 feet (city block flow or piping, normally average depth 298 feet) with no direct or indirect flooding, otherwise, otherwise.

ZONE AE101
Flood depths of 300 to 303 feet (city block flow or piping, normally average depth 301 feet) with no direct or indirect flooding, otherwise, otherwise.

ZONE AE102
Flood depths of 303 to 306 feet (city block flow or piping, normally average depth 304 feet) with no direct or indirect flooding, otherwise, otherwise.

ZONE AE103
Flood depths of 306 to 309 feet (city block flow or piping, normally average depth 307 feet) with no direct or indirect flooding, otherwise, otherwise.

ZONE AE104
Flood depths of 309 to 312 feet (city block flow or piping, normally average depth 310 feet) with no direct or indirect flooding, otherwise, otherwise.

ZONE AE105
Flood depths of 312 to 315 feet (city block flow or piping, normally average depth 313 feet) with no direct or indirect flooding, otherwise, otherwise.

ZONE AE106
Flood depths of 315 to 318 feet (city block flow or piping, normally average depth 316 feet) with no direct or indirect flooding, otherwise, otherwise.

ZONE AE107
Flood depths of 318 to 321 feet (city block flow or piping, normally average depth 319 feet) with no direct or indirect flooding, otherwise, otherwise.

ZONE AE108
Flood depths of 321 to 324 feet (city block flow or piping, normally average depth 322 feet) with no direct or indirect flooding, otherwise, otherwise.

ZONE AE109
Flood depths of 324 to 327 feet (city block flow or piping, normally average depth 325 feet) with no direct or indirect flooding, otherwise, otherwise.

ZONE AE110
Flood depths of 327 to 330 feet (city block flow or piping, normally average depth 328 feet) with no direct or indirect flooding, otherwise, otherwise.

ZONE AE111
Flood depths of 330 to 333 feet (city block flow or piping, normally average depth 331 feet) with no direct or indirect flooding, otherwise, otherwise.

ZONE AE112
Flood depths of 333 to 336 feet (city block flow or piping, normally average depth 334 feet) with no direct or indirect flooding, otherwise, otherwise.

ZONE AE113
Flood depths of 336 to 339 feet (city block flow or piping, normally average depth 337 feet) with no direct or indirect flooding, otherwise, otherwise.

ZONE AE114
Flood depths of 339 to 342 feet (city block flow or piping, normally average depth 340 feet) with no direct or indirect flooding, otherwise, otherwise.

ZONE AE115
Flood depths of 342 to 345 feet (city block flow or piping, normally average depth 343 feet) with no direct or indirect flooding, otherwise, otherwise.

ZONE AE116
Flood depths of 345 to 348 feet (city block flow or piping, normally average depth 346 feet) with no direct or indirect flooding, otherwise, otherwise.

ZONE AE117
Flood depths of 348 to 351 feet (city block flow or piping, normally average depth 349 feet) with no direct or indirect flooding, otherwise, otherwise.

ZONE AE118
Flood depths of 351 to 354 feet (city block flow or piping, normally average depth 352 feet) with no direct or indirect flooding, otherwise, otherwise.

ZONE AE119
Flood depths of 354 to 357 feet (city block flow or piping, normally average depth 355 feet) with no direct or indirect flooding, otherwise, otherwise.

ZONE AE120
Flood depths of 357 to 360 feet (city block flow or piping, normally average depth 358 feet) with no direct or indirect flooding, otherwise, otherwise.

ZONE AE121
Flood depths of 360 to 363 feet (city block flow or piping, normally average depth 361 feet) with no direct or indirect flooding, otherwise, otherwise.

ZONE AE122
Flood depths of 363 to 366 feet (city block flow or piping, normally average depth 364 feet) with no direct or indirect flooding, otherwise, otherwise.

ZONE AE123
Flood depths of 366 to 369 feet (city block flow or piping, normally average depth 367 feet) with no direct or indirect flooding, otherwise, otherwise.

ZONE AE124
Flood depths of 369 to 372 feet (city block flow or piping, normally average depth 370 feet) with no direct or indirect flooding, otherwise, otherwise.

ZONE AE125
Flood depths of 372 to 375 feet (city block flow or piping, normally average depth 373 feet) with no direct or indirect flooding, otherwise, otherwise.

ZONE AE126
Flood depths of 375 to 378 feet (city block flow or piping, normally average depth 376 feet) with no direct or indirect flooding, otherwise, otherwise.

ZONE AE127
Flood depths of 378 to 381 feet (city block flow or piping, normally average depth 379 feet) with no direct or indirect flooding, otherwise, otherwise.

ZONE AE128
Flood depths of 381 to 384 feet (city block flow or piping, normally average depth 382 feet) with no direct or indirect flooding, otherwise, otherwise.

ZONE AE129
Flood depths of 384 to 387 feet (city block flow or piping, normally average depth 385 feet) with no direct or indirect flooding, otherwise, otherwise.

ZONE AE130
Flood depths of 387 to 390 feet (city block flow or piping, normally average depth 388 feet) with no direct or indirect flooding, otherwise, otherwise.

ZONE AE131
Flood depths of 390 to 393 feet (city block flow or piping, normally average depth 391 feet) with no direct or indirect flooding, otherwise, otherwise.

ZONE AE132
Flood depths of 393 to 396 feet (city block flow or piping, normally average depth 394 feet) with no direct or indirect flooding, otherwise, otherwise.

ZONE AE133
Flood depths of 396 to 399 feet (city block flow or piping, normally average depth 397 feet) with no direct or indirect flooding, otherwise, otherwise.

ZONE AE134
Flood depths of 399 to 402 feet (city block flow or piping, normally average depth 400 feet) with no direct or indirect flooding, otherwise, otherwise.

ZONE AE135
Flood depths of 402 to 405 feet (city block flow or piping, normally average depth 403 feet) with no direct or indirect flooding, otherwise, otherwise.

ZONE AE136
Flood depths of 405 to 408 feet (city block flow or piping, normally average depth 406 feet) with no direct or indirect flooding, otherwise, otherwise.

ZONE AE137
Flood depths of 408 to 411 feet (city block flow or piping, normally average depth 409 feet) with no direct or indirect flooding, otherwise, otherwise.

ZONE AE138
Flood depths of 411 to 414 feet (city block flow or piping, normally average depth 412 feet) with no direct or indirect flooding, otherwise, otherwise.

ZONE AE139
Flood depths of 414 to 417 feet (city block flow or piping, normally average depth 415 feet) with no direct or indirect flooding, otherwise, otherwise.

ZONE AE140
Flood depths of 417 to 420 feet (city block flow or piping, normally average depth 418 feet) with no direct or indirect flooding, otherwise, otherwise.

ZONE AE141
Flood depths of 420 to 423 feet (city block flow or piping, normally average depth 421 feet) with no direct or indirect flooding, otherwise, otherwise.

ZONE AE142
Flood depths of 423 to 426 feet (city block flow or piping, normally average depth 424 feet) with no direct or indirect flooding, otherwise, otherwise.

ZONE AE143
Flood depths of 426 to 429 feet (city block flow or piping, normally average depth 427 feet) with no direct or indirect flooding, otherwise, otherwise.

ZONE AE144
Flood depths of 429 to 432 feet (city block flow or piping, normally average depth 430 feet) with no direct or indirect flooding, otherwise, otherwise.

ZONE AE145
Flood depths of 432 to 435 feet (city block flow or piping, normally average depth 433 feet) with no direct or indirect flooding, otherwise, otherwise.

ZONE AE146
Flood depths of 435 to 438 feet (city block flow or piping, normally average depth 436 feet) with no direct or indirect flooding, otherwise, otherwise.

ZONE AE147
Flood depths of 438 to 441 feet (city block flow or piping, normally average depth 439 feet) with no direct or indirect flooding, otherwise, otherwise.

ZONE AE148
Flood depths of 441 to 444 feet (city block flow or piping, normally average depth 442 feet) with no direct or indirect flooding, otherwise, otherwise.

ZONE AE149
Flood depths of 444 to 447 feet (city block flow or piping, normally average depth 445 feet) with no direct or indirect flooding, otherwise, otherwise.

ZONE AE150
Flood depths of 447 to 450 feet (city block flow or piping, normally average depth 448 feet) with no direct or indirect flooding, otherwise, otherwise.

ZONE AE151
Flood depths of 450 to 453 feet (city block flow or piping, normally average depth 451 feet) with no direct or indirect flooding, otherwise, otherwise.

ZONE AE152
Flood depths of 453 to 456 feet (city block flow or piping, normally average depth 454 feet) with no direct or indirect flooding, otherwise, otherwise.

ZONE AE153
Flood depths of 456 to 459 feet (city block flow or piping, normally average depth 457 feet) with no direct or indirect flooding, otherwise, otherwise.

ZONE AE154
Flood depths of 459 to 462 feet (city block flow or piping, normally average depth 460 feet) with no direct or indirect flooding, otherwise, otherwise.

ZONE AE155
Flood depths of 462 to 465 feet (city block flow or piping, normally average depth 463 feet) with no direct or indirect flooding, otherwise, otherwise.

ZONE AE156
Flood depths of 465 to 468 feet (city block flow or piping, normally average depth 466 feet) with no direct or indirect flooding, otherwise, otherwise.

ZONE AE157
Flood depths of 468 to 471 feet (city block flow or piping, normally average depth 469 feet) with no direct or indirect flooding, otherwise, otherwise.

ZONE AE158
Flood depths of 471 to 474 feet (city block flow or piping, normally average depth 472 feet) with no direct or indirect flooding, otherwise, otherwise.

ZONE AE159
Flood depths of 474 to 477 feet (city block flow or piping, normally average depth 475 feet) with no direct or indirect flooding, otherwise, otherwise.

ZONE AE160
Flood depths of 477 to 480 feet (city block flow or piping, normally average depth 478 feet) with no direct or indirect flooding, otherwise, otherwise.

ZONE AE161
Flood depths of 480 to 483 feet (city block flow or piping, normally average depth 481 feet) with no direct or indirect flooding, otherwise, otherwise.

ZONE AE162
Flood depths of 483 to 486 feet (city block flow or piping, normally average depth 484 feet) with no direct or indirect flooding, otherwise, otherwise.

ZONE AE163
Flood depths of 486 to 489 feet (city block flow or piping, normally average depth 487 feet) with no direct or indirect flooding, otherwise, otherwise.

ZONE AE164
Flood depths of 489 to 492 feet (city block flow or piping, normally average depth 490 feet) with no direct or indirect flooding, otherwise, otherwise.

ZONE AE165
Flood depths of 492 to 495 feet (city block flow or piping, normally average depth 493 feet) with no direct or indirect flooding, otherwise, otherwise.

ZONE AE166
Flood depths of 495 to 498 feet (city block flow or piping, normally average depth 496 feet) with no direct or indirect flooding, otherwise, otherwise.

ZONE AE167
Flood depths of 498 to 501 feet (city block flow or piping, normally average depth 499 feet) with no direct or indirect flooding, otherwise, otherwise.

ZONE AE168
Flood depths of 501 to 504 feet (city block flow or piping, normally average depth 502 feet) with no direct or indirect flooding, otherwise, otherwise.

ZONE AE169
Flood depths of 504 to 507 feet (city block flow or piping, normally average depth 505 feet) with no direct or indirect flooding, otherwise, otherwise.

ZONE AE170
Flood depths of 507 to 510 feet (city block flow or piping, normally average depth 508 feet) with no direct or indirect flooding, otherwise, otherwise.

ZONE AE171
Flood depths of 510 to 513 feet (city block flow or piping, normally average depth 511 feet) with no direct or indirect flooding, otherwise, otherwise.

ZONE AE172
Flood depths of 513 to 516 feet (city block flow or piping, normally average depth 514 feet) with no direct or indirect flooding, otherwise, otherwise.

ZONE AE173
Flood depths of 516 to 519 feet (city block flow or piping, normally average depth 517 feet) with no direct or indirect flooding, otherwise, otherwise.

ZONE AE174
Flood depths of 519 to 522 feet (city block flow or piping, normally average depth 520 feet) with no direct or indirect flooding, otherwise, otherwise.

ZONE AE175
Flood depths of 522 to 525 feet (city block flow or piping, normally average depth 523 feet) with no direct or indirect flooding, otherwise, otherwise.

ZONE AE176
Flood depths of 525 to 528 feet (city block flow or piping, normally average depth 526 feet) with no direct or indirect flooding, otherwise, otherwise.

ZONE AE177
Flood depths of 528 to 531 feet (city block flow or piping, normally average depth 529 feet) with no direct or indirect flooding, otherwise, otherwise.

ZONE AE178
Flood depths of 531 to 534 feet (city block flow or piping, normally average depth 532 feet) with no direct or indirect flooding, otherwise, otherwise.

ZONE AE179
Flood depths of 534 to 537 feet (city block flow or piping, normally average depth 535 feet) with no direct or indirect flooding, otherwise, otherwise.

ZONE AE180
Flood depths of 537 to 540 feet (city block flow or piping, normally average depth 538 feet) with no direct or indirect flooding, otherwise, otherwise.

ZONE AE181
Flood depths of 540 to 543 feet (city block flow or piping, normally average depth 541 feet) with no direct or indirect flooding, otherwise, otherwise.

ZONE AE182
Flood depths of 543 to 546 feet (city block flow or piping, normally average depth 544 feet) with no direct or indirect flooding, otherwise, otherwise.

ZONE AE183
Flood depths of 546 to 549 feet (city block flow or piping, normally average depth 547 feet) with no direct or indirect flooding, otherwise, otherwise.

ZONE AE184
Flood depths of 549 to 552 feet (city block flow or piping, normally average depth 550 feet) with no direct or indirect flooding, otherwise, otherwise.

ZONE AE185
Flood depths of 552 to 555 feet (city block flow or piping, normally average depth 553 feet) with no direct or indirect flooding, otherwise, otherwise.

ZONE AE186
Flood depths of 555 to 558 feet (city block flow or piping, normally average depth 55