



Consulting  
Engineers and  
Scientists

February 16, 2024  
Project 2201010

**Via email:** [justin.starr@dec.ny.gov](mailto:justin.starr@dec.ny.gov)

Mr. Justin Starr, Project Manager  
NYSDEC  
Division of Environmental Remediation  
625 Broadway  
Albany, NY 12233-7016

Dear Mr. Starr:

**Re: Progress Report – Fourth Quarter 2023  
Polychrome East Site  
City of Yonkers, Westchester County  
NYSDEC BCP Site No. C360098**

This Progress Report has been prepared by GEI Consultants, Inc., P.C. (GEI), under contract with Consolidated Edison Company of New York (Con Edison) on behalf of Avalon Yonkers Sun Sites, LLC (AVB) to summarize the work performed at the Polychrome East site [Brownfield Cleanup Program (BCP) Site No. C360098] located at 80-94 Alexander Street, Yonkers, New York (the Site) during the fourth quarter of 2023.

### **Site Activities**

During the fourth quarter of 2023, DNAPL gauging was conducted at NW-3 and NW-4. DNAPL recovery wells are equipped with 3-foot sumps. DNAPL was detected during the Q4 2023 monitoring events in NW-3 and NW-4 as summarized in Table 1. DNAPL measurements from 2023 are provided in Table 2.

DNAPL was removed from recovery wells NW-3 and NW-4 using a 2-inch submersible pump and dedicated tubing. DNAPL gauging and recovery amounts for the Q4 2023 events are summarized in Table 1.

The recovered DNAPL was containerized in Department of Transportation (DOT)-approved 55-gallon drums, labeled as hazardous waste, and stored on-site in a drum storage area. On November 6 and December 6, 2023, the drums were picked up from the Site for off-site disposal at an appropriate receiving facility. Waste disposal manifests for Q4 2023 are provided as Attachment A.

A total of approximately 14.0 gallons of DNAPL were recovered during the reporting period. Since the start of 2023, a total of 72.2 gallons of DNAPL have been removed. DNAPL recovery totals for 2023 are summarized in Table 3.

The current monitoring program was approved by NYSDEC on March 3, 2023.

The following work is planned for Q1 2024:

- Complete DNAPL gauging and removal using the same methods as described above at a frequency of once monthly while long-term trends and alternate recovery methods are evaluated.
- Disposal, as needed, of recovered DNAPL and used personal protective equipment and field supplies.
- The next progress report will summarize work performed in Q1 2024.

If you have any questions or require any further information, please contact Melissa Abt at Con Edison at 718-204-4331 or via electronic mail at [abtm@coned.com](mailto:abtm@coned.com).

Sincerely,

GEI CONSULTANTS, INC., P.C.



Matt O'Neil, P.E.  
Vice President, Program Manager

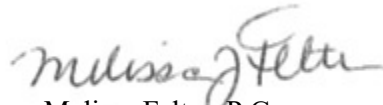

Melissa Felter, P.G.  
Project Manager

MO/MF:bdp

Attachments: Table 1 – Q4 2023 DNAPL Summary  
Table 2 – 2023 Well Gauging Measurements  
Table 3 – 2023 DNAPL Recovery Totals  
Fig. 1 – Site Location Map  
Fig. 2 – Site Plan with Reference Grid  
Fig. 3 – NAPL Recovery & Groundwater Monitoring Well Location Plan  
Attachment A – Waste Disposal Manifests  
Attachment B – Historic Well Gauging Measurements

c: Noah Hager/Glen Moran/Jon Vogel/Michael Simpson/ Chadwich Hinckley/  
Stephanie Lessick, AVB  
Marc Godick/Scott Caproizzo/Steve Grens, AKRF  
Kenneth Kaiser/Melissa Abt, Con Edison

# Tables

---

**Table 1. Q4 2023 DNAPL Summary**  
**Polychrome East Site**  
 Yonkers, New York

Recovery Well ID	DNAPL Thickness (feet)			Total DNAPL Removed (Gallons)
	10/12/2023	11/6/2023	12/6/2023	Q3 2023
NW-3	2.20	1.86	1.60	12.5
NW-4	0.38	0.45	0.55	1.5

Notes: Measured DNAPL thicknesses are estimated

NA- Not Applicable

**Table 2. 2023 Well Gauging Measurements**  
**Polychrome East Site**  
 Yonkers, New York

Well ID	Date	Time	Depth to Water (feet)	Depth to DNAPL (feet)	Total Depth (feet)	DNAPL Thickness (feet)	Comments
NW-3	1/4/2023	9:15:00 AM	6.11	16.07	18.57	2.5	Pre-pumping measurement ~2.0 gallons removed
	1/18/2023	1:05:00 PM	6.92	17.93	18.55	0.62	Pre-pumping measurement ~1.5 gallons removed
	2/1/2023	8:10:00 AM	6.22	18.01	18.59	0.58	Pre-pumping measurement ~1.5 gallons removed
	3/2/2023	10:15:00 AM	6.17	16.92	18.59	1.67	Pre-pumping measurement ~4.2 gallons removed
	4/12/2023	9:00:00 AM	6.26	16.5	18.7	2.2	Pre-pumping measurement ~4.0 gallons removed
	5/10/2023	8:35:00 AM	6.15	16.96	18.58	1.62	Pre-pumping measurement ~3.5 gallons removed
	6/13/2023	10:15:00 AM	6.23	16.97	18.57	1.60	Pre-pumping measurement ~3.5 gallons removed
	7/5/2023	8:45:00 AM	6.23	17.67	18.53	0.86	Pre-pumping measurement ~2.0 gallons removed
	8/2/2023	8:45:00 AM	6.22	17.05	18.47	1.42	Pre-pumping measurement ~3.5 gallons removed
	9/14/2023	8:45:00 AM	4.31	15.40	18.60	3.20	Pre-pumping measurement ~7.5 gallons removed
	10/12/2023	9:40:00 AM	6.21	16.48	18.68	2.20	Pre-pumping measurement ~5.0 gallons removed
	11/6/2023	12:30:00 PM	7.02	16.75	18.61	1.86	Pre-pumping measurement ~4.0 gallons removed
	12/6/2023	12:15:00 PM	6.38	16.98	18.58	1.60	Pre-pumping measurement ~3.5 gallons removed
NW-4	1/4/2023	9:30:00 AM	9.11	16.88	17.18	0.3	
	1/18/2023	1:15:00 PM	6.04	16.44	17.00	0.56	Pre-pumping measurement ~2.0 gallons removed
	2/1/2023	7:55:00 AM	7.40	17.02	17.29	0.27	
	3/2/2023	10:25:00 AM	7.25	16.34	17.29	0.95	Pre-pumping measurement ~2.0 gallons removed
	4/12/2023	8:05:00 AM	7.52	15.83	17.33	1.5	Pre-pumping measurement ~2.0 gallons removed
	5/10/2023	9:15:00 AM	7.02	16.08	17.27	1.19	Pre-pumping measurement ~2.0 gallons removed
	6/13/2023	10:55:00 AM	7.31	15.95	17.25	1.30	Pre-pumping measurement ~2.5 gallons removed
	7/5/2023	8:00:00 AM	7.31	16.81	17.20	0.39	
	8/2/2023	9:30:00 AM	7.23	16.72	17.17	0.41	
	9/14/2023	9:15:00 AM	6.89	15.69	17.24	1.55	Pre-pumping measurement ~5.0 gallons removed
	10/12/2023	9:30:00 AM	6.94	16.94	17.32	0.38	
	11/6/2023	12:10:00 PM	6.31	16.91	17.36	0.45	
	12/6/2023	11:30:00 PM	7.33	16.72	17.27	0.55	Pre-pumping measurement ~1.5 gallons removed

Notes:

- Pre-pumping event readings are bolded
- DNAPL - Dense Non-Aqueous Phase Liquid
- NA - Not Applicable
- ND - Not Detected
- Recovery Wells NW-1, NW-2, and NW-5 were decommissioned with NYSDEC-approval in March 2023.
- Recovery Wells NW-3 and NW-4 are gauged monthly.

**Table 3. 2023 DNAPL Recovery Totals**  
**Polychrome East Site**  
 Yonkers, New York

Recovery Event	DNAPL Recovered Volume (gal)												Total DNAPL Recovered (Gallons)
	Jan-23	Feb-23	Mar-23	Apr-23	May-23	Jun-23	Jul-23	Aug-23	Sep-23	Oct-23	Nov-23	Dec-23	
NW-3	3.5	1.5	4.2	4.0	3.5	3.5	2.0	3.5	7.5	5.0	4.0	12.5	54.70
NW-4	2.0	0	2.0	2.0	2.5	2.5	0	0	5.0	0	0	1.5	17.50
<b>Event Total</b>	<b>5.50</b>	<b>1.50</b>	<b>6.20</b>	<b>6.00</b>	<b>6.00</b>	<b>6.00</b>	<b>2.0</b>	<b>3.5</b>	<b>12.5</b>	<b>5.0</b>	<b>4.0</b>	<b>14.0</b>	<b>72.20</b>
<b>Date Generated</b>	1/4/2023, 1/18/2023	2/1/2023	3/2/2023	4/12/2023	5/10/2023	6/13/2023	7/5/2023	8/2/2023	9/14/2023	10/12/2023	11/6/2023	12/6/2023	
<b>Off-Site Disposal Date</b>	1/4/2023, 1/18/2023	2/1/2023	3/2/2023	4/26/2023	5/10/2023, 6/7/2023	7/5/2023	7/5/2023	8/2/2023	9/27/2023	11/6/2023	11/6/2023	12/6/2023	
<b>Disposal Location</b>	Clean Earth North Jersey	Clean Earth North Jersey	Clean Earth North Jersey	Clean Earth North Jersey	Clean Earth North Jersey	Clean Earth North Jersey	Clean Earth North Jersey	Clean Earth North Jersey	Clean Earth North Jersey	Clean Earth North Jersey	Clean Earth North Jersey	Clean Earth North Jersey	

Notes:  
 DNAPL - Dense Non-Aqueous Phase Liquid

# Figures

---

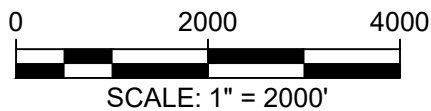
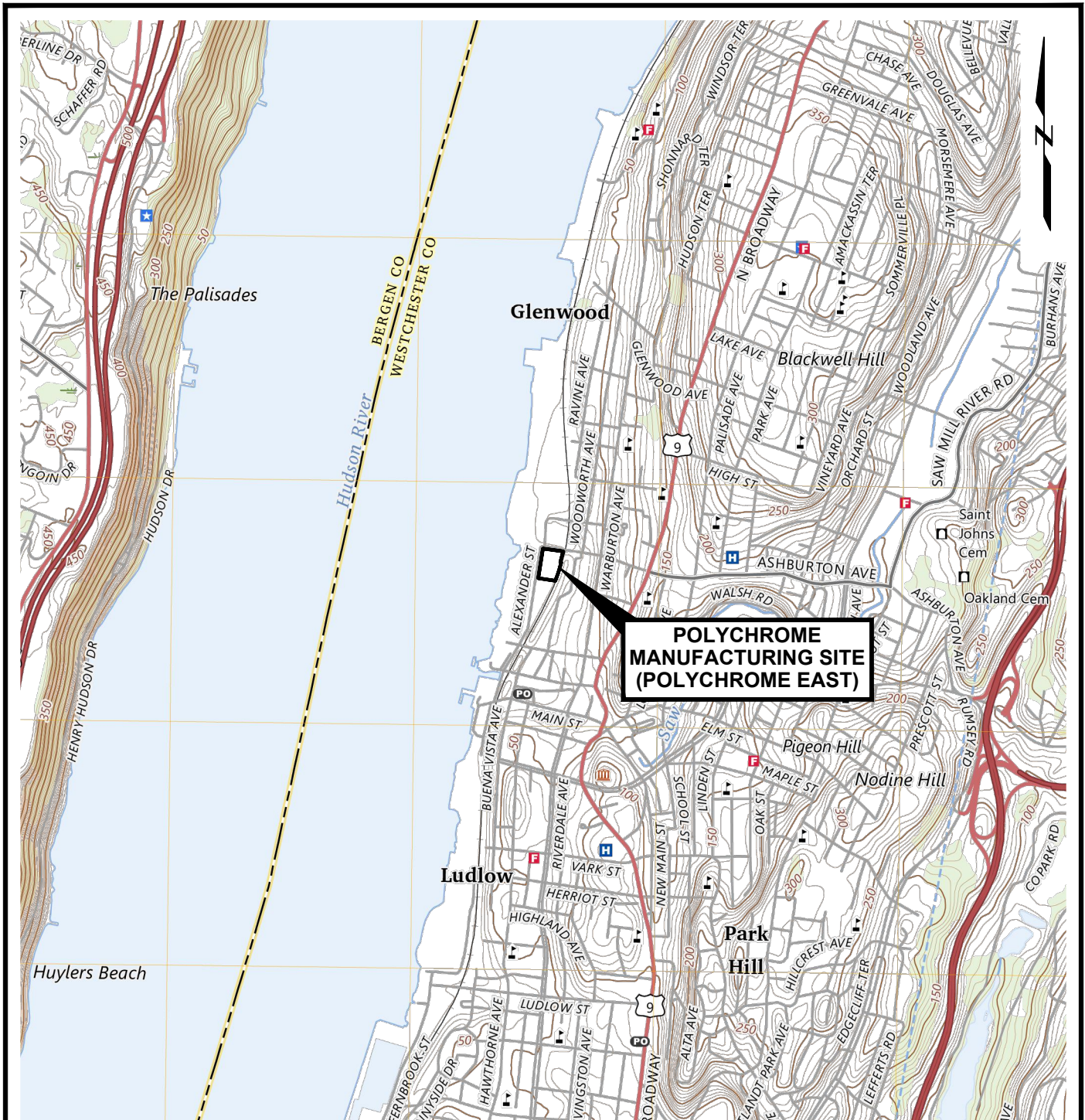

**SOURCE:**

USGS TOPOGRAPHIC QUADRANGLE, 7.5 MINUTE SERIES: YONKERS, NY, NJ, 2023  
 NORTH AMERICAN VERTICAL DATUM OF 1988 (NAVD 88)  
 10-FOOT CONTOUR INTERVAL

<p>Quarterly Progress Report          Polychrome East (PCE)          Yonkers, New York</p>		<p>SITE LOCATION MAP</p>
<p>Consolidated Edison Company of New York, Inc.          Long Island City, New York</p>	<p>Project 2201010</p>	<p>February 2024 <span style="float: right;">Fig. 1</span></p>



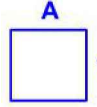

**LEGEND**

-  PROJECT SITE BOUNDARY
-  ALPHANUMERIC GRID

Aerial Source:  
2014 New York Statewide Digital Orthoimagery.

Quarterly Progress Report  
 Polychrome East (PCE)  
 Yonkers, New York

---

Consolidated Edison Company of New York, Inc.  
 Long Island City, New York



SITE PLAN WITH  
 REFERENCE GRID

---

Project 2201010      February 2024      Fig. 2

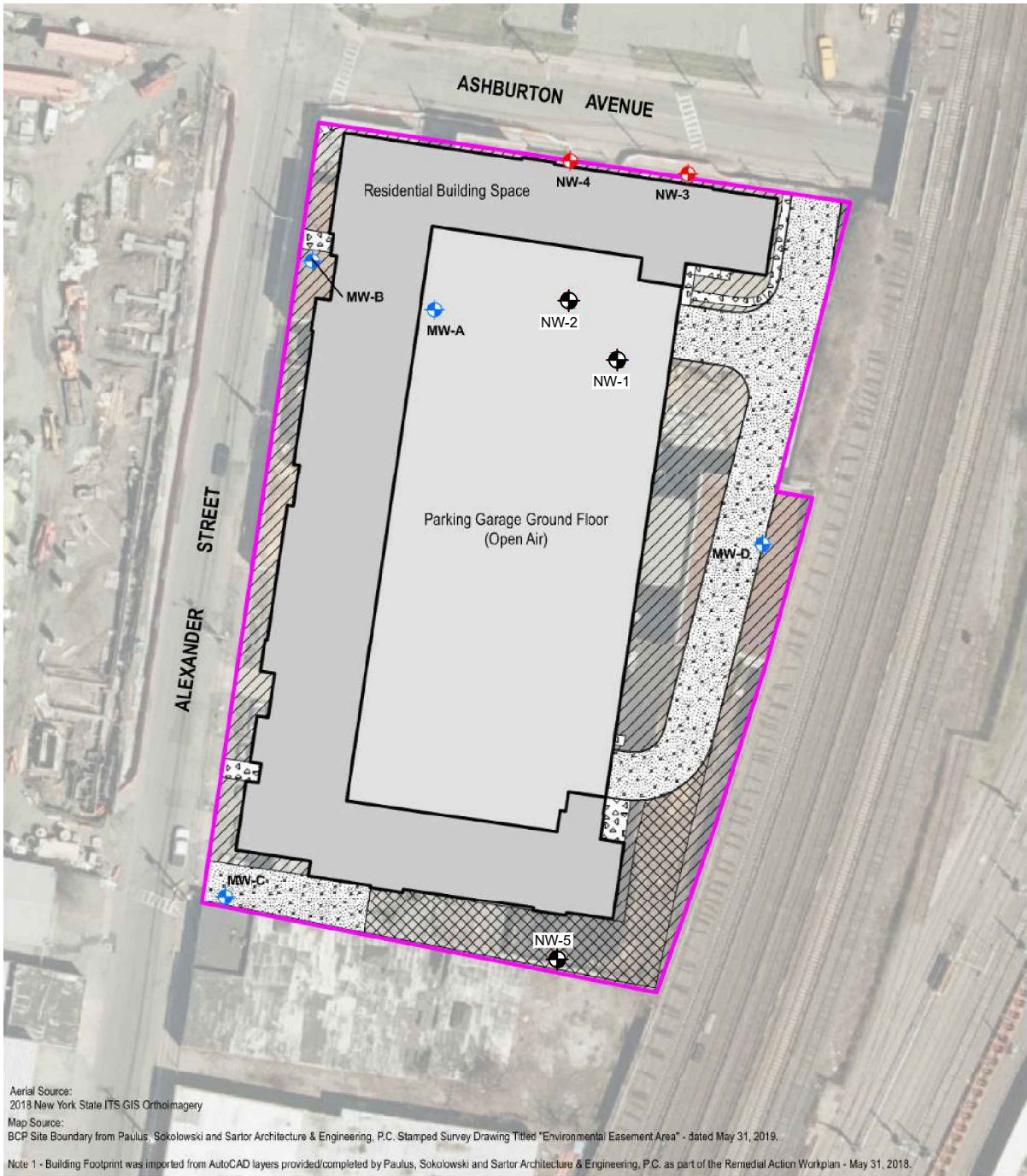

**LEGEND**

- BCP SITE BOUNDARY
- RESIDENTIAL BUILDING SPACE
- PARKING GARAGE (OPEN AIR)
- SIDEWALK
- GRASS PAVER
- ASPHALT
- LANDSCAPED
- + NAPL RECOVERY WELL
- + GROUNDWATER MONITORING WELL
- + DECOMMISSIONED NAPL RECOVERY WELL

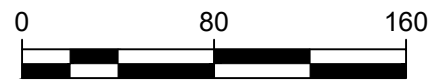

SCALE: 1" = 80'

Quarterly Progress Report  
Polychrome East (PCE)  
Yonkers, New York

---

Consolidated Edison Company of New York, Inc.  
Long Island City, New York

GEI



Consultants

---

Project 2201010

NAPL RECOVERY AND  
GROUNDWATER  
MONITORING WELLS

---

February 2024

# **Attachment A**

---

## **Waste Disposal Manifests**



Please print or type.

2402887

Form Approved. OMB No. 2050-0039

UNIFORM HAZARDOUS WASTE MANIFEST		1. Generator ID Number NYR000254706	2. Page 1 of 1	3. Emergency Response Phone 8606089717	4. Manifest Tracking Number 018023559 FLE			
5. Generator's Name and Mailing Address 212-580-8383 Generator's Phone: <b>ATTN MELISSA ABT</b>		Consolidated Edison of NY Inc-Att. Melissa A. Abel 31-01 20th Ave-Building 136 2nd fl Astoria, NY 11105		Generator's Site Address (if different than mailing address) Consolidated Edison of NY Inc 80-94 Alexander St Yonkers, NY 10701				
6. Transporter 1 Company Name WT Transport Inc				U.S. EPA ID Number NJR986628162				
7. Transporter 2 Company Name				U.S. EPA ID Number				
8. Designated Facility Name and Site Address 9739444004 Facility's Phone:				Clean Earth of North Jersey, Inc. 105 Jacobus Ave. Keamy NJ 07032		U.S. EPA ID Number NJD991291105		
GENERATOR	9a. HM	9b. U.S. DOT Description (including Proper Shipping Name, Hazard Class, ID Number, and Packing Group (if any))		10. Containers No. Type		11. Total Quantity	12. Unit Wt./Vol.	13. Waste Codes
	X	1. NA3077, Hazardous waste, solid, n.o.s. (Benzene), 9, PG-III,RQ (D018)		2 DM		110	G	D018
	X	2. NA3082, Hazardous waste, liquid, n.o.s., 9, PG-III,RQ(D018)		3 DM		165	G	D018
		3.						
		4.						
14. Special Handling Instructions and Additional Information (1) ERG#171: 2230800134 - Used PPE and sampling equipment-Haz. WO 2402887 (2) ERG#171: 2230800135 - Purged NAPL and Groundwater-Haz.								
15. GENERATOR'S/OFFEROR'S CERTIFICATION: I hereby declare that the contents of this consignment are fully and accurately described above by the proper shipping name, and are classified, packaged, marked and labeled/placarded, and are in all respects in proper condition for transport according to applicable international and national governmental regulations. If export shipment and I am the Primary Exporter, I certify that the contents of this consignment conform to the terms of the attached EPA Acknowledgment of Consent. I certify that the waste minimization statement identified in 40 CFR 262.27(a) (if I am a large quantity generator) or (b) (if I am a small quantity generator) is true.								
Generator's/Offeror's Printed/Typed Name Jame Rivera				Signature Jame Rivera		Month Day Year 11 6 23		
16. International Shipments <input type="checkbox"/> Import to U.S. <input type="checkbox"/> Export from U.S. Transporter signature (for exports only): Port of entry/exit: Date leaving U.S.:								
17. Transporter Acknowledgment of Receipt of Materials Transporter 1 Printed/Typed Name Adam Mella Signature Adam Mella Month Day Year 11 6 23 Transporter 2 Printed/Typed Name Signature Month Day Year								
18. Discrepancy 18a. Discrepancy Indication Space <input type="checkbox"/> Quantity <input type="checkbox"/> Type <input type="checkbox"/> Residue <input type="checkbox"/> Partial Rejection <input type="checkbox"/> Full Rejection Manifest Reference Number: 18b. Alternate Facility (or Generator) U.S. EPA ID Number Facility's Phone: 18c. Signature of Alternate Facility (or Generator) Month Day Year								
19. Hazardous Waste Report Management Method Codes (i.e., codes for hazardous waste treatment, disposal, and recycling systems) 1. H141 2. H141 3. 4.								
20. Designated Facility Owner or Operator: Certification of receipt of hazardous materials covered by the manifest except as noted in Item 18a Printed/Typed Name Signature Month Day Year								

Please print or type.

2408742

Form Approved, OMB No. 2050-0039

<b>UNIFORM HAZARDOUS WASTE MANIFEST</b>		1. Generator ID Number <b>NYR000254706</b>	2. Page 1 of <b>1</b>	3. Emergency Response Phone <b>8606089717</b>	4. Manifest Tracking Number <b>017992823 FLE</b>		
5. Generator's Name and Mailing Address <b>212-580-8383</b>		Consolidated Edison of NY Inc-Att: Melissa A. ... <b>31-01 20th Ave- Bldg 136 2nd fl Astoria, NY 11105</b>		Generator's Site Address (if different than mailing address) <b>Consolidated Edison of NY Inc 80-94 Alexander St Yonkers, NY 10701</b>			
Generator's Phone: <b>ATTN MELISSA ABT</b>							
6. Transporter 1 Company Name <b>IWT Transport Inc</b>				U.S. EPA ID Number <b>NJR986628162</b>			
7. Transporter 2 Company Name				U.S. EPA ID Number			
8. Designated Facility Name and Site Address <b>9733444004</b>		Clean Earth of North Jersey, Inc. <b>105 Jacobus Ave. Keamy NJ 07032</b>		U.S. EPA ID Number <b>NJD991291105</b>			
Facility's Phone:							
9a. HM	9b. U.S. DOT Description (including Proper Shipping Name, Hazard Class, ID Number, and Packing Group (if any))	10. Containers		11. Total Quantity	12. Unit Wt./Vol.	13. Waste Codes	
		No.	Type				
X	<b>1 NA9077, Hazardous waste, solid, n.o.s. (Benzene), 9, PG-III, RQ (D018)</b>	<b>2</b>	<b>DM</b>	<b>110</b>	<b>G</b>	<b>D018</b>	
X	<b>2 NA3082, Hazardous waste, liquid, n.o.s., 9, PG-III, RQ (D018)</b>	<b>2</b>	<b>DM</b>	<b>110</b>	<b>G</b>	<b>D018</b>	
	3.						
	4.						
14. Special Handling Instructions and Additional Information <b>(1) ERG#171: 2230800134 - Used PPE and sampling equipment-Haz. Order#: 2408742 - Note.</b> <b>(2) ERG#171: 2230800135 - Purged NAPL and Groundwater-Haz.</b>							
15. GENERATOR'S/OFFEROR'S CERTIFICATION: I hereby declare that the contents of this consignment are fully and accurately described above by the proper shipping name, and are classified, packaged, marked and labeled/placarded, and are in all respects in proper condition for transport according to applicable international and national governmental regulations. If export shipment and I am the Primary Exporter, I certify that the contents of this consignment conform to the terms of the attached EPA Acknowledgment of Consent. I certify that the waste minimization statement identified in 40 CFR 262.27(a) (if I am a large quantity generator) or (b) (if I am a small quantity generator) is true.							
Generator's/Offeor's Printed/Typed Name <b>Jaine River</b>		Signature <i>Jaine River</i>		Month Day Year <b>12/6/23</b>			
16. International Shipments <input type="checkbox"/> Import to U.S. <input type="checkbox"/> Export from U.S. Port of entry/exit: _____ Date leaving U.S.: _____							
17. Transporter Acknowledgment of Receipt of Materials							
Transporter 1 Printed/Typed Name <b>Chris C. Hill</b>		Signature <i>Chris C. Hill</i>		Month Day Year <b>12/6/23</b>			
Transporter 2 Printed/Typed Name		Signature		Month Day Year			
18. Discrepancy							
18a. Discrepancy Indication Space <input type="checkbox"/> Quantity <input type="checkbox"/> Type <input type="checkbox"/> Residue <input type="checkbox"/> Partial Rejection <input type="checkbox"/> Full Rejection							
Manifest Reference Number:							
18b. Alternate Facility (or Generator)				U.S. EPA ID Number			
Facility's Phone:		<b>CONSUMER CONSULTING SERVICES</b> <b>Lowland Quality Control Dept</b>					
18c. Signature of Alternate Facility (or Generator)						Month Day Year	
19. Hazardous Waste Report Management Method Codes (i.e., codes for hazardous waste treatment, disposal, and recycling systems)							
1. <b>H141</b>		2. <b>H141</b>		3.		4.	
20. Designated Facility Owner or Operator: Certification of receipt of hazardous materials covered by the manifest except as noted in Item 18a							
Printed/Typed Name <b>Peter Lange</b>		Signature <i>Peter Lange</i>		Month Day Year <b>12/7/23</b>			

# **Attachment B**

---

## **Historic Well Gauging Measurements**

**Attachment B. Historic Well Gauging Measurements**

**Polychrome East Site**

Yonkers, New York

Well ID	Date:	Time:	Depth to LNAPL (Ft.)	Depth to Water (Ft.)	Depth to DNAPL (Ft.)	Total Depth (Ft.)	LNAPL Thickness (Ft.)	DNAPL Thickness (Ft.)	Comments
MW-A	10/7/2020	10:10:00 AM	ND	9.92	ND	15.50	NA	NA	
	10/21/2020	7:35:00 AM	ND	9.54	ND	15.45	NA	NA	
	11/4/2020	5:25:00 AM	ND	9.53	ND	15.60	NA	NA	
	11/18/2020	8:10:00 AM	ND	9.63	ND	16.12	NA	NA	
	12/1/2020	8:55:00 AM	ND	9.43	ND	15.51	NA	NA	
	12/16/2020	7:30:00 AM	ND	8.55	ND	15.48	NA	NA	
	12/29/2020	7:30:00 AM	ND	9.58	ND	15.52	NA	NA	
	1/13/2021	8:15:00 AM	ND	9.72	ND	15.56	NA	NA	
	1/27/2021	7:15:00 AM	ND	9.93	ND	15.12	NA	NA	
	2/8/2021	7:30:00 AM	ND	9.60	ND	15.50	NA	NA	
	2/24/2021	12:50:00 PM	ND	9.47	ND	15.50	NA	NA	
	3/10/2021	9:00:00 AM	ND	9.85	ND	15.56	NA	NA	
	3/24/2021	8:36:00 AM	ND	9.92	ND	15.56	NA	NA	
	4/7/2021	7:45:00 AM	ND	9.77	ND	15.50	NA	NA	
	4/21/2021	8:30:00 AM	ND	9.65	ND	15.51	NA	NA	
	5/5/2021	9:10:00 AM	ND	9.51	ND	15.46	NA	NA	
	5/17/2021	8:05:00 AM	ND	9.69	ND	15.44	NA	NA	
	6/2/2021	8:37:00 AM	ND	9.48	ND	15.46	NA	NA	
	6/16/2021	9:19:00 AM	ND	9.37	ND	15.58	NA	NA	
	6/30/2021	8:10:00 AM	ND	9.63	ND	15.55	NA	NA	
7/14/2021	7:47:00 AM	ND	8.80	ND	15.57	NA	NA		
7/27/2021	7:38:00 AM	ND	8.45	ND	15.48	NA	NA		
12/20/2021	9:55:00 AM	ND	10.16	ND	15.57	NA	NA		
MW-B	10/7/2020	9:50:00 AM	ND	6.76	ND	16.62	NA	NA	
	10/21/2020	7:45:00 AM	ND	6.00	ND	16.25	NA	NA	
	11/4/2020	5:30:00 AM	ND	6.08	ND	16.33	NA	NA	
	11/18/2020	8:15:00 AM	ND	6.17	ND	16.31	NA	NA	
	12/1/2020	9:00:00 AM	ND	5.67	ND	16.29	NA	NA	
	12/16/2020	7:35:00 AM	ND	6.09	ND	16.18	NA	NA	
	12/29/2020	7:35:00 AM	ND	5.92	ND	16.23	NA	NA	
	1/13/2021	8:00:00 AM	ND	6.14	ND	16.31	NA	NA	
	1/27/2021	7:20:00 AM	ND	6.38	ND	16.34	NA	NA	
	2/8/2021	7:50:00 AM	ND	6.32	ND	17.31	NA	NA	
	2/24/2021	7:15:00 AM	ND	6.16	ND	16.29	NA	NA	
	3/10/2021	9:10:00 AM	ND	6.24	ND	16.29	NA	NA	
	3/24/2021	8:32:00 AM	ND	6.36	ND	16.19	NA	NA	
	4/7/2021	7:50:00 AM	ND	6.10	ND	16.23	NA	NA	
	4/21/2021	8:35:00 AM	ND	5.82	ND	16.23	NA	NA	
	5/5/2021	9:03:00 AM	ND	5.62	ND	16.20	NA	NA	
	5/17/2021	8:10:00 AM	ND	6.00	ND	16.19	NA	NA	
	6/2/2021	8:42:00 AM	ND	5.44	ND	16.19	NA	NA	
	6/16/2021	9:10:00 AM	ND	5.35	ND	16.32	NA	NA	
	6/30/2021	7:55:00 AM	ND	5.73	ND	16.38	NA	NA	
7/14/2021	7:35:00 AM	ND	4.79	ND	16.26	NA	NA		
7/27/2021	7:30:00 AM	ND	4.54	ND	16.29	NA	NA		
12/20/2021	11:40:00 AM	ND	7.62	ND	16.40	NA	NA		

**Attachment B. Historic Well Gauging Measurements**

**Polychrome East Site**

Yonkers, New York

Well ID	Date:	Time:	Depth to LNAPL (Ft.)	Depth to Water (Ft.)	Depth to DNAPL (Ft.)	Total Depth (Ft.)	LNAPL Thickness (Ft.)	DNAPL Thickness (Ft.)	Comments
MW-C	10/7/2020	9:55:00 AM	ND	6.91	ND	13.83	NA	NA	
	10/21/2020	7:55:00 AM	ND	6.52	ND	13.84	NA	NA	
	11/4/2020	5:40:00 AM	ND	6.45	ND	13.91	NA	NA	
	11/18/2020	8:25:00 AM	ND	6.59	ND	14.19	NA	NA	
	12/1/2020	9:05:00 AM	ND	6.31	ND	13.84	NA	NA	
	12/16/2020	7:40:00 AM	ND	6.50	ND	13.85	NA	NA	
	12/29/2020	7:40:00 AM	ND	6.27	ND	13.60	NA	NA	
	1/13/2021	8:05:00 AM	ND	6.49	ND	13.71	NA	NA	
	1/27/2021	7:25:00 AM	ND	6.70	ND	13.93	NA	NA	
	2/8/2021	8:00:00 AM	ND	6.69	ND	13.86	NA	NA	
	2/24/2021	7:20:00 AM	ND	6.58	ND	13.92	NA	NA	
	3/10/2021	9:15:00 AM	ND	6.26	ND	13.88	NA	NA	
	3/24/2021	8:41:00 AM	ND	6.78	ND	13.82	NA	NA	
	4/7/2021	7:55:00 AM	ND	6.61	ND	13.82	NA	NA	
	4/21/2021	8:40:00 AM	ND	6.31	ND	13.82	NA	NA	
	5/5/2021	9:05:00 AM	ND	6.23	ND	13.84	NA	NA	
	5/17/2021	8:15:00 AM	ND	6.45	ND	13.75	NA	NA	
	6/2/2021	8:47:00 AM	ND	6.01	ND	13.78	NA	NA	
	6/16/2021	9:03:00 AM	ND	5.79	ND	13.91	NA	NA	
	6/30/2021	8:00:00 AM	ND	6.15	ND	13.89	NA	NA	
7/14/2021	7:40:00 AM	ND	5.39	ND	13.91	NA	NA		
7/27/2021	7:33:00 AM	ND	5.48	ND	13.90	NA	NA		
12/20/2021	1:00:00 PM	ND	7.72	ND	12.16	NA	NA		
MW-D	10/7/2020	10:05:00 AM	ND	7.90	ND	15.60	NA	NA	
	10/21/2020	8:00:00 AM	ND	7.71	ND	15.65	NA	NA	
	11/4/2020	5:45:00 AM	ND	7.41	ND	15.69	NA	NA	
	11/18/2020	8:30:00 AM	ND	7.41	ND	15.98	NA	NA	
	12/1/2020	9:10:00 AM	ND	7.23	ND	15.72	NA	NA	
	12/16/2020	7:45:00 AM	ND	7.17	ND	15.57	NA	NA	
	12/29/2020	7:45:00 AM	ND	7.13	ND	15.60	NA	NA	
	1/13/2021	8:10:00 AM	ND	7.40	ND	15.70	NA	NA	
	1/27/2021	7:30:00 AM	ND	7.44	ND	15.62	NA	NA	
	2/8/2021	8:15:00 AM	ND	7.72	ND	15.63	NA	NA	
	2/24/2021	7:30:00 AM	ND	7.59	ND	15.59	NA	NA	
	3/10/2021	9:25:00 AM	ND	7.23	ND	15.54	NA	NA	
	3/24/2021	8:29:00 AM	ND	7.51	ND	15.53	NA	NA	
	4/7/2021	8:00:00 AM	ND	7.35	ND	15.58	NA	NA	
	4/21/2021	8:45:00 AM	ND	7.14	ND	15.59	NA	NA	
	5/5/2021	9:07:00 AM	ND	7.19	ND	15.56	NA	NA	
	5/17/2021	8:20:00 AM	ND	7.20	ND	15.54	NA	NA	
	6/2/2021	8:53:00 AM	ND	6.94	ND	15.56	NA	NA	
	6/16/2021	9:14:00 AM	ND	6.54	ND	15.64	NA	NA	
	6/30/2021	8:05:00 AM	ND	7.07	ND	15.66	NA	NA	
7/14/2021	7:43:00 AM	ND	6.06	ND	15.56	NA	NA		
7/27/2021	7:35:00 AM	ND	6.41	ND	15.56	NA	NA		
12/20/2021	8:22:00 AM	ND	7.95	ND	15.64	NA	NA		



**Attachment B. Historic Well Gauging Measurements**

**Polychrome East Site**

Yonkers, New York

Well ID	Date:	Time:	Depth to LNAPL (Ft.)	Depth to Water (Ft.)	Depth to DNAPL (Ft.)	Total Depth (Ft.)	LNAPL Thickness (Ft.)	DNAPL Thickness (Ft.)	Comments
NW-1	10/7/2020	10:30:00 AM	ND	9.30	ND	27.03	NA	NA	
	10/21/2020	8:35:00 AM	ND	9.06	ND	27.08	NA	NA	
	11/4/2020	6:30:00 AM	ND	8.90	ND	27.00	NA	NA	
	11/18/2020	10:15:00 AM	ND	8.93	ND	28.22	NA	NA	
	12/1/2020	9:55:00 AM	ND	8.70	ND	27.05	NA	NA	
	12/16/2020	8:50:00 AM	ND	8.77	ND	26.89	NA	NA	
	12/29/2020	8:40:00 AM	ND	8.59	ND	26.97	NA	NA	
	1/13/2021	8:25:00 AM	ND	8.89	ND	26.98	NA	NA	
	1/27/2021	8:40:00 AM	ND	8.95	ND	26.98	NA	NA	
	2/8/2021	9:35:00 AM	ND	9.08	ND	27.02	NA	NA	
	2/24/2021	8:40:00 AM	ND	8.98	ND	26.97	NA	NA	
	3/10/2021	9:50:00 AM	ND	8.76	ND	27.04	NA	NA	
	3/24/2021	8:53:00 AM	ND	8.92	ND	27.04	NA	NA	
	4/7/2021	8:05:00 AM	ND	8.81	ND	27.62	NA	NA	
	4/21/2021	8:50:00 AM	ND	8.43	ND	27.02	NA	NA	
	5/5/2021	9:12:00 AM	ND	8.55	ND	26.96	NA	NA	
	5/17/2021	9:15:00 AM	ND	8.61	ND	26.90	NA	NA	
	6/2/2021	9:04:00 AM	ND	8.16	ND	26.91	NA	NA	
	6/16/2021	9:19:00 AM	ND	8.02	ND	27.19	NA	NA	
	6/30/2021	9:16:00 AM	ND	8.39	ND	26.99	NA	NA	
	7/14/2021	8:35:00 AM	ND	7.54	ND	26.97	NA	NA	
	7/27/2021	7:43:00 AM	ND	7.51	ND	26.85	NA	NA	
	8/11/2021	10:50:00 AM	ND	8.19	ND	26.97	NA	NA	
	8/23/2021	9:25:00 AM	ND	6.93	ND	27.02	NA	NA	
	9/8/2021	9:02:00 AM	ND	6.99	ND	27.03	NA	NA	
	9/21/2021	10:38:00 AM	ND	8.03	ND	27.04	NA	NA	
	10/7/2021	9:20:00 AM	ND	8.29	ND	26.97	NA	NA	
	10/20/2021	7:15:00 AM	ND	8.50	ND	27.03	NA	NA	
	11/4/2021	9:55:00 AM	ND	7.81	ND	27.03	NA	NA	
	11/17/2021	8:15:00 AM	ND	8.16	ND	27.03	NA	NA	
	12/1/2021	8:55:00 AM	ND	8.83	ND	26.99	NA	NA	
	12/14/2021	7:50:00 AM	ND	9.23	ND	26.98	NA	NA	
	12/28/2021	9:30:00 AM	ND	9.34	ND	27.02	NA	NA	
	1/13/2022	8:50:00 AM	ND	9.17	ND	27.01	NA	NA	
	1/27/2022	8:40:00 AM	ND	9.19	ND	27.02	NA	NA	
	2/7/2022	8:55:00 AM	ND	9.10	ND	27.01	NA	NA	
	2/24/2022	8:40:00 AM	ND	9.11	ND	27.04	NA	NA	
	3/17/2022	9:02:00 AM	ND	9.11	ND	27.19	NA	NA	
	3/28/2022	11:05:00 AM	ND	9.08	ND	26.95	NA	NA	
	4/13/2022	9:10:00 AM	ND	8.37	ND	26.92	NA	NA	
	4/29/2022	7:57:00 AM	ND	8.97	ND	26.97	NA	NA	
	5/12/2022	10:55:00 AM	ND	8.25	ND	27.00	NA	NA	
	5/25/2022	10:00:00 AM	ND	8.41	ND	26.92	NA	NA	
	6/9/2022	10:45:00 AM	ND	7.85	ND	26.97	NA	NA	
	6/23/2022	10:10:00 AM	ND	8.30	ND	27.31	NA	NA	
7/7/2022	10:27:00 AM	ND	8.89	ND	26.95	NA	NA		
7/21/2022	10:54:00 AM	ND	8.14	ND	27.20	NA	NA		
8/4/2022	1:40:00 PM	ND	8.46	ND	27.08	NA	NA		
8/18/2022	10:25:00 AM	ND	8.81	ND	26.95	NA	NA		

**Attachment B. Historic Well Gauging Measurements**

**Polychrome East Site**

Yonkers, New York

Well ID	Date:	Time:	Depth to LNAPL (Ft.)	Depth to Water (Ft.)	Depth to DNAPL (Ft.)	Total Depth (Ft.)	LNAPL Thickness (Ft.)	DNAPL Thickness (Ft.)	Comments
NW-2	10/7/2020	10:55:00 AM	ND	9.11	ND	24.62	NA	NA	
	10/21/2020	8:30:00 AM	ND	9.01	ND	24.73	NA	NA	
	11/4/2020	6:40:00 AM	ND	9.00	ND	24.77	NA	NA	
	11/18/2020	10:10:00 AM	ND	9.06	ND	25.69	NA	NA	
	12/1/2020	9:50:00 AM	ND	8.62	ND	24.82	NA	NA	
	12/16/2020	8:55:00 AM	ND	8.86	ND	24.66	NA	NA	
	12/29/2020	8:45:00 AM	ND	8.79	ND	24.68	NA	NA	
	1/13/2021	8:20:00 AM	ND	9.93	ND	24.72	NA	NA	
	1/27/2021	8:45:00 AM	ND	8.99	ND	24.66	NA	NA	
	2/8/2021	9:40:00 AM	ND	9.24	ND	24.71	NA	NA	
	2/24/2021	8:50:00 AM	ND	9.06	ND	24.56	NA	NA	
	3/10/2021	9:55:00 AM	ND	8.98	ND	24.68	NA	NA	
	3/24/2021	8:50:00 AM	ND	8.99	ND	24.62	NA	NA	
	4/7/2021	8:10:00 AM	ND	8.87	ND	24.54	NA	NA	
	4/21/2021	8:55:00 AM	ND	8.58	ND	24.61	NA	NA	
	5/5/2021	9:15:00 AM	ND	8.59	ND	25.61	NA	NA	
	5/17/2021	9:10:00 AM	ND	8.77	ND	24.54	NA	NA	
	6/2/2021	9:04:00 AM	ND	8.44	ND	24.53	NA	NA	
	6/16/2021	9:25:00 AM	ND	8.19	ND	24.66	NA	NA	
	6/30/2021	9:12:00 AM	ND	8.50	ND	24.63	NA	NA	
	7/14/2021	8:40:00 AM	ND	7.66	ND	24.57	NA	NA	
	7/27/2021	7:41:00 AM	ND	7.76	ND	24.57	NA	NA	
	8/11/2021	10:55:00 AM	ND	8.38	ND	24.68	NA	NA	
	8/23/2021	9:20:00 AM	ND	7.74	ND	24.59	NA	NA	
	9/8/2021	9:04:00 AM	ND	7.18	ND	24.64	NA	NA	
	9/21/2021	10:39:00 AM	ND	8.29	ND	24.63	NA	NA	
	10/7/2021	9:25:00 AM	ND	8.50	ND	24.57	NA	NA	
	10/20/2021	7:20:00 AM	ND	8.62	ND	24.61	NA	NA	
	11/4/2021	10:00:00 AM	ND	8.00	ND	24.64	NA	NA	
	11/17/2021	8:20:00 AM	ND	8.49	ND	24.66	NA	NA	
	12/1/2021	9:00:00 AM	ND	9.00	ND	24.59	NA	NA	
	12/14/2021	7:55:00 AM	ND	9.37	ND	24.63	NA	NA	
	12/28/2021	9:40:00 AM	ND	9.33	ND	24.62	NA	NA	
	1/13/2022	8:55:00 AM	ND	9.34	ND	24.62	NA	NA	
	1/27/2022	8:45:00 AM	ND	9.28	ND	24.62	NA	NA	
	2/7/2022	9:00:00 AM	ND	9.13	ND	24.62	NA	NA	
	2/24/2022	8:45:00 AM	ND	9.19	ND	24.63	NA	NA	
	3/17/2022	9:07:00 AM	ND	9.17	ND	24.65	NA	NA	
	3/28/2022	11:00:00 AM	ND	10.12	ND	24.80	NA	NA	
	4/13/2022	9:05:00 AM	ND	8.62	ND	24.65	NA	NA	
	4/29/2022	7:50:00 AM	ND	8.68	ND	24.59	NA	NA	
	5/12/2022	11:00:00 AM	ND	8.57	ND	24.55	NA	NA	
	5/25/2022	10:05:00 AM	ND	8.73	ND	24.51	NA	NA	
	6/9/2022	10:40:00 AM	ND	8.07	ND	24.48	NA	NA	
	6/23/2022	10:23:00 AM	ND	8.53	ND	24.93	NA	NA	
7/7/2022	10:22:00 AM	ND	9.00	ND	24.42	NA	NA		
7/21/2022	11:00:00 AM	ND	8.50	ND	24.80	NA	NA		
8/4/2022	1:50:00 PM	ND	8.77	ND	25.70	NA	NA		
8/18/2022	10:20:00 AM	ND	8.8	ND	24.53	NA	NA		

**Attachment B. Historic Well Gauging Measurements**

**Polychrome East Site**

Yonkers, New York

Well ID	Date:	Time:	Depth to LNAPL (Ft.)	Depth to Water (Ft.)	Depth to DNAPL (Ft.)	Total Depth (Ft.)	LNAPL Thickness (Ft.)	DNAPL Thickness (Ft.)	Comments
NW-3	10/7/2020	11:45:00 AM	ND	6.30	16.01	18.58	NA	2.57	Pre-pumping measurement
	10/14/2020	8:00:00 AM	ND	6.20	ND	18.40	NA	NA	Post-pumping measurement ~4 -gallons removed
	10/21/2020	10:10:00 AM	ND	6.26	15.04	18.63	NA	3.59	Pre-pumping measurement
	10/21/2020	12:45:00 PM	ND	6.26	ND	18.63	NA	NA	Post-pumping measurement ~5 -gallons removed
	11/4/2020	8:00:00 AM	ND	6.30	15.55	18.72	NA	3.17	Pre-pumping measurement
	11/5/2020	8:15:00 AM	ND	6.35	ND	18.74	NA	NA	Post-pumping measurement ~4 -gallons removed
	11/18/2020	11:05:00 AM	ND	7.42	16.14	18.96	NA	2.82	
	11/19/2020	7:45:00 AM	ND	7.41	16.12	18.95	NA	2.83	Pre-pumping measurement
	11/19/2020	8:00:00 AM	ND	7.43	ND	18.97	NA	NA	Post-pumping measurement ~10 -gallons removed
	12/1/2020	10:30:00 AM	ND	6.11	15.40	18.69	NA	3.29	Pre-pumping measurement
	12/2/2020	8:35:00 AM	ND	6.09	ND	18.72	NA	NA	Post-pumping measurement ~30 -gallons removed
	12/16/2020	10:30:00 AM	ND	6.21	16.25	18.68	NA	2.43	Pre-pumping measurement
	12/18/2020	9:45:00 AM	ND	6.40	ND	18.62	NA	NA	Post-pumping measurement ~3 -gallons removed
	12/29/2020	10:30:00 AM	ND	6.20	17.70	18.65	NA	0.95	
	12/30/2020	8:15:00 AM	ND	6.19	17.70	18.65	NA	0.95	Pre-pumping measurement
	12/30/2020	8:45:00 AM	ND	6.17	ND	18.65	NA	NA	Post-pumping measurement ~3 -gallons removed
	1/13/2021	9:55:00 AM	ND	6.18	15.21	18.65	NA	3.44	
	1/14/2021	7:40:00 AM	ND	6.18	15.05	18.65	NA	3.60	Pre-pumping measurement
	1/14/2021	7:50:00 AM	ND	6.54	ND	18.65	NA	NA	Post-pumping measurement ~5 -gallons removed
	1/27/2021	10:25:00 AM	ND	6.36	16.40	18.73	NA	2.33	
	1/28/2021	7:50:00 AM	ND	6.60	16.40	18.73	NA	2.33	Pre-pumping measurement
	1/28/2021	7:55:00 AM	ND	6.70	ND	18.73	NA	NA	Post-pumping measurement ~4 -gallons removed
	2/8/2021	10:30:00 AM	ND	6.35	16.91	18.60	NA	1.69	
	2/11/2021	9:45:00 AM	ND	6.36	16.95	18.60	NA	1.65	Pre-pumping measurement
	2/11/2021	10:00:00 AM	ND	6.40	ND	18.60	NA	NA	Post-pumping measurement ~3 -gallons removed
	2/24/2021	10:00:00 AM	ND	6.30	16.75	18.59	NA	1.84	
	2/25/2021	7:40:00 AM	ND	6.32	16.75	18.59	NA	1.84	Pre-pumping measurement
	2/25/2021	7:45:00 AM	ND	6.33	ND	18.60	NA	NA	Post-pumping measurement ~3 -gallons removed
	3/10/2021	11:10:00 AM	ND	6.26	16.42	18.70	NA	2.28	
	3/11/2021	7:55:00 AM	ND	6.25	16.22	18.70	NA	2.28	Pre-pumping measurement
	3/11/2021	8:10:00 AM	ND	6.26	ND	18.71	NA	NA	Post-pumping measurement ~3 gallons removed
	3/24/2021	9:43:00 AM	ND	6.28	17.55	18.60	NA	1.05	
	3/25/2021	8:20:00 AM	ND	6.19	17.45	18.61	NA	1.16	Pre-pumping measurement
	3/25/2021	8:30:00 AM	ND	6.18	ND	18.64	NA	NA	Post-pumping measurement ~4 gallons removed
	4/7/2021	8:15:00 AM	ND	6.22	17.74	18.69	NA	0.95	
	4/8/2021	6:50:00 AM	ND	6.21	17.68	18.69	NA	NA	Pre-pumping measurement
	4/8/2021	7:44:00 AM	ND	6.26	ND	18.65	NA	NA	Post-pumping measurement ~6.5 gallons removed
	4/21/2021	9:00:00 AM	ND	6.16	17.79	18.64	NA	0.85	
	4/22/2021	7:20:00 AM	ND	6.18	17.40	18.64	NA	1.24	Pre-pumping measurement
	4/22/2021	7:40:00 AM	ND	6.21	ND	18.64	NA	NA	Post-pumping measurement ~9 gallons removed
	5/5/2021	10:20:00 AM	ND	6.21	16.75	18.63	NA	1.88	
	5/6/2021	8:00:00 AM	ND	6.22	17.81	18.63	NA	0.82	Pre-pumping measurement
	5/6/2021	8:45:00 AM	ND	6.24	ND	18.64	NA	NA	Post-pumping measurement ~9 gallons removed
	5/17/2021	10:10:00 AM	ND	6.19	16.80	18.65	NA	1.85	
	5/20/2021	8:00:00 AM	ND	6.20	16.77	18.64	NA	1.87	Pre-pumping measurement
	5/20/2021	8:20:00 AM	ND	6.26	ND	18.68	NA	NA	Post-pumping measurement ~5 gallons removed
	6/2/2021	10:10:00 AM	ND	6.03	16.31	18.64	NA	2.33	
	6/3/2021	7:45:00 AM	ND	6.00	16.30	18.64	NA	2.34	Pre-pumping measurement
6/3/2021	8:00:00 AM	ND	6.06	ND	18.64	NA	NA	Post-pumping measurement ~5.5 gallons removed	
6/16/2021	10:15:00 AM	ND	6.00	16.51	18.71	NA	2.20		
6/17/2021	7:15:00 AM	ND	6.02	16.50	18.67	NA	2.17	Pre-pumping measurement	
6/17/2021	7:55:00 AM	ND	6.05	ND	18.67	NA	NA	Post-pumping measurement ~1.5 gallons removed	
6/30/2021	10:25:00 AM	ND	6.15	17.10	18.72	NA	1.62		
7/1/2021	7:25:00 AM	ND	6.15	17.10	18.72	NA	1.62	Pre-pumping measurement	
7/1/2021	7:30:00 AM	ND	6.18	ND	18.72	NA	NA	Post-pumping measurement ~3.4 gallons removed	
7/14/2021	10:00:00 AM	ND	5.73	17.29	18.73	NA	1.44		
7/15/2021	8:15:00 AM	ND	6.05	17.30	18.71	NA	1.41	Pre-pumping measurement	
7/15/2021	8:45:00 AM	ND	6.15	ND	18.71	NA	NA	Post-pumping measurement ~4.25 gallons removed	
7/27/2021	9:50:00 AM	ND	5.76	17.30	18.68	NA	1.38		
7/29/2021	7:20:00 AM	ND	6.14	17.30	18.68	NA	1.38	Pre-pumping measurement	
7/29/2021	7:35:00 AM	ND	6.23	ND	18.68	NA	NA	Post-pumping measurement ~5.95 gallons removed	
8/11/2021	12:10:00 PM	ND	6.25	16.65	18.71	NA	2.06		
8/12/2021	7:45:00 AM	ND	6.23	16.65	18.71	NA	2.06	Pre-pumping measurement	
8/12/2021	7:55:00 AM	ND	6.25	ND	18.71	NA	NA	Post-pumping measurement ~5.1 gallons removed	
8/23/2021	11:50:00 AM	ND	5.58	17.40	18.71	NA	1.31		
8/24/2021	7:45:00 AM	ND	5.80	17.40	18.71	NA	1.31	Pre-pumping measurement	

**Attachment B. Historic Well Gauging Measurements**

**Polychrome East Site**

Yonkers, New York

Well ID	Date:	Time:	Depth to LNAPL (Ft.)	Depth to Water (Ft.)	Depth to DNAPL (Ft.)	Total Depth (Ft.)	LNAPL Thickness (Ft.)	DNAPL Thickness (Ft.)	Comments
NW-3 (cont')	8/24/2021	7:55:00 AM	ND	5.82	ND	18.71	NA	NA	Post-pumping measurement ~1.3 gallons removed
	9/8/2021	10:30:00 AM	ND	5.72	16.65	18.75	NA	2.10	
	9/9/2021	8:00:00 AM	ND	5.71	16.65	18.75	NA	2.10	Pre-pumping measurement
	9/9/2021	8:15:00 AM	ND	5.75	ND	18.75	NA	NA	Post-pumping measurement ~4.3 gallons removed
	9/21/2021	11:45:00 AM	ND	6.10	16.15	18.71	NA	2.56	
	9/23/2021	7:30:00 AM	ND	6.16	16.15	18.71	NA	2.56	Pre-pumping measurement
	9/23/2021	8:00:00 AM	ND	6.40	ND	18.71	NA	NA	Post-pumping measurement ~3 gallons removed
	10/7/2021	11:24:00 AM	ND	6.13	17.35	18.65	NA	1.30	
	10/8/2021	7:10:00 AM	ND	6.11	17.38	18.64	NA	1.26	Pre-pumping measurement
	10/8/2021	8:10:00 AM	ND	6.21	ND	18.64	NA	NA	Post-pumping measurement ~4 gallons removed
	10/20/2021	11:00:00 AM	ND	6.18	18.00	18.66	NA	0.66	
	10/21/2021	7:50:00 AM	ND	6.18	18.00	18.66	NA	0.66	Pre-pumping measurement
	10/21/2021	8:15:00 AM	ND	6.21	ND	18.66	NA	NA	Post-pumping measurement ~1.5 gallons removed
	11/4/2021	1:05:00 PM	ND	6.01	17.95	18.74	NA	0.79	
	11/5/2021	7:45:00 AM	ND	6.04	17.79	18.73	NA	0.94	Pre-pumping measurement
	11/5/2021	8:10:00 AM	ND	6.14	ND	18.73	NA	NA	Post-pumping measurement ~5.5 gallons removed
	11/17/2021	9:40:00 AM	ND	6.22	17.90	18.73	NA	0.83	
	11/19/2021	9:20:00 AM	ND	6.25	17.90	18.73	NA	0.83	Pre-pumping measurement
	11/19/2021	9:50:00 AM	ND	6.26	ND	18.73	NA	NA	Post-pumping measurement ~3.5 gallons removed
	12/1/2021	11:15:00 AM	ND	6.25	18.01	18.72	NA	0.71	
	12/2/2021	8:10:00 AM	ND	6.40	18.01	18.72	NA	0.71	Pre-pumping measurement
	12/2/2021	8:25:00 AM	ND	6.42	ND	18.72	NA	NA	Post-pumping measurement ~3.5 gallons removed
	12/14/2021	12:05:00 PM	ND	6.44	18.15	18.71	NA	0.56	
	12/15/2021	9:05:00 AM	ND	6.43	18.15	18.71	NA	0.56	Pre-pumping measurement
	12/15/2021	9:15:00 AM	ND	6.45	ND	18.71	NA	NA	Post-pumping measurement ~4 gallons removed
	12/28/2021	9:50:00 AM	ND	6.39	18.36	18.71	NA	0.35	
	1/13/2022	10:15:00 AM	ND	6.42	17.76	18.71	NA	0.95	
	1/14/2022	8:00:00 AM	ND	6.42	17.76	18.71	NA	0.95	Pre-pumping measurement
	1/14/2022	8:05:00 AM	ND	6.36	ND	18.71	NA	NA	Post-pumping measurement ~8 gallons removed
	1/27/2022	8:05:00 AM	ND	6.42	18.32	18.70	NA	0.38	
	2/7/2022	10:15:00 AM	ND	6.31	18.21	18.70	NA	0.49	
	2/24/2022	8:00:00 AM	ND	6.28	17.93	18.71	NA	0.78	
	2/25/2022	8:00:00 AM	ND	6.28	17.93	18.71	NA	0.78	Pre-pumping measurement
	2/25/2022	8:05:00 AM	ND	6.36	ND	18.71	NA	NA	Post-pumping measurement ~4 gallons removed
	3/17/2022	8:45:00 AM	ND	6.40	17.60	18.60	NA	1.0	Pre-pumping measurement
	3/17/2022	12:35:00 PM	ND	NA	ND	18.60	NA	NA	Post-pumping measurement ~8 gallons removed
	3/28/2022	9:25:00 AM	ND	6.28	18.16	18.70	NA	0.54	3/28/2022
	4/1/2022	1:05:00 PM	ND	6.25	18.06	18.64	NA	0.58	Pre-pumping measurement
	4/1/2022	1:20:00 PM	ND	6.25	18.01	18.64	NA	0.05	Post pumping measurement ~2.5 gallons removed
	4/13/2022	8:57:00 AM	ND	6.10	17.95	18.55	NA	0.6	Pre-pumping measurement
	4/13/2022	12:35:00 PM	ND	6.10	ND	18.75	NA	NA	Post pumping measurement ~10 gallons removed
	4/29/2022	7:32:00 AM	ND	6.12	17.18	18.64	NA	1.46	Pre-pumping measurement
	4/29/2022	8:30:00 AM	ND	ND	18.58	18.64	NA	0.06	Post pumping measurement ~12 gallons removed
	5/12/2022	10:35:00 AM	ND	6.22	17.74	18.57	NA	0.83	Pre-pumping measurement
	5/12/2022	12:45:00 PM	ND	ND	18.57	18.6	NA	0.03	Post pumping measurement ~11 gallons removed
	5/25/2022	9:45:00 AM	ND	6.19	17.8	18.58	NA	0.78	Pre-pumping measurement
	5/25/2022	2:00:00 PM	ND	ND	18.56	18.58	NA	0.02	Post pumping measurement ~4.5 gallons removed
	6/9/2022	10:30:00 AM	ND	5.77	17.83	18.58	NA	0.75	Pre-pumping measurement
	6/9/2022	12:45:00 PM	ND	ND	ND	18.58	NA	0.03	Post pumping measurement ~2.5 gallons removed
	6/23/2022	8:55:00 AM	ND	6.12	17.7	18.58	NA	0.88	
7/7/2022	9:13:00 PM	ND	6.23	17.26	18.62	NA	1.36	Pre-pumping measurement	
7/7/2022	9:50:00 AM	ND	ND	18.59	18.62	NA	0.03	Post pumping measurement ~3.0 gallons removed	
7/21/2022	9:51:00 PM	ND	6.2	17.95	18.6	NA	0.65	Pre-pumping measurement	
7/21/2022	10:10:00 AM	ND	ND	18.55	18.6	NA	0.05	Post pumping measurement ~2.0 gallons removed	
8/4/2022	1:40:00 PM	ND	6.11	17.89	18.71	NA	0.82	Pre-pumping measurement	
8/5/2022	8:48:00 AM	ND	ND	18.5	18.71	NA	0.21	Post pumping measurement ~1.4 gallons removed	
8/18/2022	10:15:00 AM	ND	6.13	18.00	18.61	NA	0.61	Pre-pumping measurement	
8/18/2022	10:25:00 AM	ND	ND	18.59	18.61	NA	0.02	Post pumping measurement ~4.1 gallons removed	
9/2/2022	11:00:00 AM	ND	6.42	18.13	18.56	NA	0.43	Pre-pumping measurement	
9/2/2022	11:15:00 AM	ND	ND	18.55	18.56	NA	0.01	Post pumping measurement ~1.5 gallons removed	
10/12/2022	10:10:00 AM	ND	6.08	16.06	17.60	NA	1.54	Pre-pumping measurement	
10/12/2022	10:21:00 AM	ND	ND	17.54	17.60	NA	0.04	Post pumping measurement ~2.0 gallons removed	
11/9/2022	8:35:00 AM	ND	6.26	17.02	18.64	NA	1.62	Pre-pumping measurement	
11/9/2022	9:15:00 AM	ND	ND	18.59	18.64	NA	0.05	Post pumping measurement ~2.0 gallons removed	
12/8/2022	8:32:00 AM	ND	7.12	18.07	18.57	NA	0.50	Pre-pumping measurement	
12/8/2022	9:05:00 AM	ND	ND	18.55	18.57	NA	0.02	Post pumping measurement ~2.0 gallons removed	
1/4/2023	9:15:00 AM	ND	6.11	16.07	18.57	NA	2.5	Pre-pumping measurement	

**Attachment B. Historic Well Gauging Measurements**

**Polychrome East Site**

Yonkers, New York

Well ID	Date:	Time:	Depth to LNAPL (Ft.)	Depth to Water (Ft.)	Depth to DNAPL (Ft.)	Total Depth (Ft.)	LNAPL Thickness (Ft.)	DNAPL Thickness (Ft.)	Comments
NW-3 (cont)	1/4/2023	9:25:00 AM	ND	ND	18.42	18.57	NA	0.15	Post pumping measurement ~2.0 gallons removed
	1/18/2023	1:05:00 PM	ND	6.92	17.93	18.55	NA	0.62	Pre-pumping measurement
	1/18/2023	1:10:00 PM	ND	ND	18.53	18.55	NA	0.02	Post pumping measurement ~1.5 gallons removed
	2/1/2023	8:10:00 AM	ND	6.22	18.01	18.59	NA	0.58	Pre-pumping measurement
	2/1/2023	8:20:00 AM	ND	ND	18.57	18.59	NA	0.02	Post pumping measurement ~1.5 gallons removed
	3/2/2023	10:15:00 AM	ND	6.17	16.92	18.59	NA	1.67	Pre-pumping measurement
	3/2/2023	10:35:00 AM	ND	ND	18.58	18.59	NA	0.01	Post pumping measurement ~4.2 gallons removed
	4/12/2023	9:00:00 AM	ND	6.26	16.5	18.7	NA	2.2	Pre-pumping measurement
	4/12/2023	9:40:00 AM	ND	ND	18.6	18.7	NA	0.1	Post pumping measurement ~4.0 gallons removed
	5/10/2023	8:35:00 AM	ND	6.15	16.96	18.58	NA	1.62	Pre-pumping measurement
	5/10/2023	9:00:00 AM	ND	ND	18.48	18.58	NA	0.1	Post pumping measurement ~3.5 gallons removed
	6/13/2023	10:15:00 AM	ND	6.23	16.97	18.57	NA	1.60	Pre-pumping measurement
	6/13/2023	10:40:00 AM	ND	ND	18.52	18.57	NA	0.05	Post pumping measurement ~3.5 gallons removed
	7/5/2023	8:45:00 AM	ND	6.23	17.67	18.53	NA	0.86	Pre-pumping measurement
	7/5/2023	9:30:00 AM	ND	ND	18.52	18.53	NA	0.01	Post pumping measurement ~2.0 gallons removed
	8/2/2023	8:45:00 AM	ND	6.22	17.05	18.47	NA	1.42	Pre-pumping measurement
	8/2/2023	9:00:00 AM	ND	ND	18.42	18.47	NA	0.05	Post pumping measurement ~3.5 gallons removed
	9/14/2023	8:45:00 AM	ND	4.31	15.40	18.60	NA	3.20	Pre-pumping measurement
	9/14/2023	9:05:00 AM	ND	ND	18.55	18.60	NA	0.05	Post pumping measurement ~7.5 gallons removed
	10/12/2023	9:40:00 AM	ND	6.21	16.48	18.68	NA	2.20	Pre-pumping measurement
	10/12/2023	9:50:00 AM	ND	ND	18.66	18.68	NA	0.02	Post pumping measurement ~5.0 gallons removed
	11/6/2023	12:30:00 PM	ND	7.02	16.75	18.61	NA	1.86	Pre-pumping measurement
	11/6/2023	12:50:00 PM	ND	ND	18.59	18.61	NA	0.02	Post pumping measurement ~4.0 gallons removed
	12/6/2023	12:15:00 PM	ND	6.38	16.98	18.58	NA	1.60	Pre-pumping measurement
12/6/2023	12:35:00 PM	ND	ND	18.55	18.58	NA	0.03	Post pumping measurement ~3.5 gallons removed	
NW-4	10/7/2020	11:35:00 AM	ND	7.41	16.21	17.23	NA	1.02	Pre-pumping measurement
	10/14/2020	7:50:00 AM	ND	7.33	ND	17.33	NA	NA	Post-pumping measurement ~4 gallons removed
	10/21/2020	9:50:00 AM	ND	7.27	17.15	17.26	NA	0.11	
	11/4/2020	7:45:00 AM	ND	7.37	16.07	17.33	NA	1.26	Pre-pumping measurement
	11/5/2020	8:00:00 AM	ND	7.37	ND	17.35	NA	NA	Post-pumping measurement ~2 gallons removed
	11/18/2020	10:55:00 AM	ND	7.48	16.25	17.86	NA	1.61	
	11/19/2020	8:15:00 AM	ND	7.46	16.27	17.84	NA	1.57	Pre-pumping measurement
	11/19/2020	8:30:00 AM	ND	7.48	ND	17.87	NA	NA	Post-pumping measurement ~5 gallons removed
	12/1/2020	10:40:00 AM	ND	7.17	16.65	17.30	NA	0.65	Pre-pumping measurement
	12/2/2020	8:05:00 AM	ND	7.14	ND	17.32	NA	NA	Post-pumping measurement ~5 gallons removed
	12/16/2020	10:50:00 AM	ND	7.35	16.75	17.32	NA	0.57	Pre-pumping measurement
	12/18/2020	9:30:00 AM	ND	7.40	ND	17.35	NA	NA	Post-pumping measurement ~3 gallons removed
	12/29/2020	10:20:00 AM	ND	7.31	16.30	17.35	NA	1.05	
	12/30/2020	7:15:00 AM	ND	7.28	16.29	17.35	NA	1.06	Pre-pumping measurement
	12/30/2020	7:45:00 AM	ND	7.25	ND	17.36	NA	NA	Post-pumping measurement ~5 gallons removed
	1/13/2021	9:50:00 AM	ND	7.38	16.34	17.35	NA	1.01	
	1/14/2021	7:15:00 AM	ND	7.42	16.35	17.35	NA	1.00	Pre-pumping measurement
	1/14/2021	7:35:00 AM	ND	7.91	ND	17.35	NA	NA	Post-pumping measurement ~5 gallons removed
	1/27/2021	10:40:00 AM	ND	7.55	16.25	17.45	NA	1.20	
	1/28/2021	7:30:00 AM	ND	7.60	16.25	17.45	NA	1.20	Pre-pumping measurement
	1/28/2021	7:45:00 AM	ND	7.78	ND	17.45	NA	NA	Post-pumping measurement ~4 gallons removed
	2/8/2021	10:50:00 AM	ND	7.48	16.80	17.40	NA	0.60	
	2/11/2021	9:30:00 AM	ND	7.50	16.80	17.38	NA	0.58	Pre-pumping measurement
	2/11/2021	9:40:00 AM	ND	7.60	ND	17.40	NA	NA	Post-pumping measurement ~2 gallons removed
	2/24/2021	10:10:00 AM	ND	7.46	16.68	17.39	NA	0.71	
	2/25/2021	7:50:00 AM	ND	7.46	16.65	17.39	NA	0.74	Pre-pumping measurement
	2/25/2021	7:55:00 AM	ND	7.47	ND	17.40	NA	NA	Post-pumping measurement ~2 gallons removed
	3/10/2021	11:20:00 AM	ND	7.45	17.04	17.40	NA	0.36	
	3/11/2021	7:30:00 AM	ND	7.49	16.66	17.40	NA	0.74	Pre-pumping measurement
	3/11/2021	7:36:00 AM	ND	7.55	ND	17.39	NA	NA	Post-pumping measurement ~2 gallons removed
	3/24/2021	9:36:00 AM	ND	7.48	17.21	17.41	NA	0.20	
	3/25/2021	7:55:00 AM	ND	7.39	17.18	17.38	NA	0.20	Pre-pumping measurement
	3/25/2021	8:10:00 AM	ND	7.08	ND	17.39	NA	NA	Post-pumping measurement ~2 gallons removed
	4/7/2021	8:20:00 AM	ND	7.22	17.30	17.40	NA	0.10	
	4/8/2021	6:45:00 AM	ND	7.22	17.30	17.40	NA	0.10	Pre-pumping measurement
	4/8/2021	7:29:00 AM	ND	7.31	ND	17.43	NA	NA	Post-pumping measurement ~1.5 gallons removed
	4/21/2021	9:05:00 AM	ND	7.14	17.29	17.40	NA	0.11	
	4/22/2021	8:10:00 AM	ND	7.17	17.11	17.40	NA	0.29	Pre-pumping measurement
	4/22/2021	8:15:00 AM	ND	7.36	ND	17.39	NA	NA	Post-pumping measurement ~3 gallons removed
	5/5/2021	10:25:00 AM	ND	7.00	17.11	17.35	NA	0.24	
5/6/2021	7:45:00 AM	ND	7.04	17.20	17.35	NA	0.15	Pre-pumping measurement	
5/6/2021	8:30:00 AM	ND	7.08	ND	17.36	NA	NA	Post-pumping measurement ~3 gallons removed	
5/17/2021	10:00:00 AM	ND	7.08	16.82	17.29	NA	0.47		
5/20/2021	7:20:00 AM	ND	7.11	16.82	17.29	NA	0.47	Pre-pumping measurement	

**Attachment B. Historic Well Gauging Measurements**

**Polychrome East Site**

Yonkers, New York

Well ID	Date:	Time:	Depth to LNAPL (Ft.)	Depth to Water (Ft.)	Depth to DNAPL (Ft.)	Total Depth (Ft.)	LNAPL Thickness (Ft.)	DNAPL Thickness (Ft.)	Comments
NW-4 (con't)	5/20/2021	7:40:00 AM	ND	7.15	ND	17.33	NA	NA	Post-pumping measurement ~3 gallons removed
	6/2/2021	9:55:00 AM	ND	6.85	16.80	17.29	NA	0.49	
	6/3/2021	7:15:00 AM	ND	6.83	16.81	17.29	NA	0.48	Pre-pumping measurement
	6/3/2021	7:25:00 AM	ND	6.88	ND	17.30	NA	NA	Post-pumping measurement ~2.5 gallons removed
	6/16/2021	10:05:00 AM	ND	6.91	17.04	17.29	NA	0.25	
	6/30/2021	10:15:00 AM	ND	6.99	17.35	17.42	NA	0.07	
	7/14/2021	10:15:00 AM	ND	6.63	16.80	17.42	NA	0.62	
	7/15/2021	7:45:00 AM	ND	6.02	16.80	17.42	NA	0.62	Pre-pumping measurement
	7/15/2021	8:00:00 AM	ND	6.71	ND	17.42	NA	NA	Post-pumping measurement ~5.1 gallons removed
	7/27/2021	10:00:00 AM	ND	5.80	17.20	17.41	NA	0.21	
	8/11/2021	12:00:00 PM	ND	6.96	17.00	17.43	NA	0.43	
	8/23/2021	11:20:00 AM	ND	5.96	16.90	17.48	NA	0.58	
	8/24/2021	7:20:00 AM	ND	6.49	16.90	17.48	NA	0.58	Pre-pumping measurement
	8/24/2021	7:35:00 AM	ND	6.51	ND	17.48	NA	NA	Post-pumping measurement ~2.2 gallons removed
	9/8/2021	10:15:00 AM	ND	6.40	16.90	17.43	NA	0.53	
	9/9/2021	7:20:00 AM	ND	6.41	16.90	17.43	NA	0.53	Pre-pumping measurement
	9/9/2021	7:35:00 AM	ND	6.47	ND	17.43	NA	NA	Post-pumping measurement ~9.4 gallons removed
	9/21/2021	11:55:00 AM	ND	7.02	17.15	17.45	NA	0.30	
	10/7/2021	11:08:00 AM	ND	7.09	17.00	17.41	NA	0.41	
	10/8/2021	6:45:00 AM	ND	6.93	16.98	17.41	NA	0.43	
	10/20/2021	11:10:00 AM	ND	7.03	16.40	17.33	NA	0.93	
	10/21/2021	7:30:00 AM	ND	7.05	16.40	17.33	NA	0.93	Pre-pumping measurement
	10/21/2021	7:45:00 AM	ND	7.08	ND	17.33	NA	NA	Post-pumping measurement ~6 gallons removed
	11/4/2021	1:15:00 PM	ND	6.90	17.25	17.45	NA	0.20	
	11/17/2021	9:30:00 AM	ND	7.11	16.90	17.45	NA	0.55	
	11/19/2021	8:05:00 AM	ND	7.17	16.90	17.45	NA	0.55	Pre-pumping measurement
	11/19/2021	9:15:00 AM	ND	7.18	ND	17.45	NA	NA	Post-pumping measurement ~13 gallons removed
	12/1/2021	11:00:00 AM	ND	7.27	17.19	17.40	NA	0.21	
	12/14/2021	12:10:00 PM	ND	7.47	16.90	17.47	NA	0.57	
	12/15/2021	8:40:00 AM	ND	7.53	16.90	17.47	NA	0.57	Pre-pumping measurement
	12/15/2021	8:50:00 AM	ND	7.55	ND	17.47	NA	NA	Post-pumping measurement ~8 gallons removed
	12/28/2021	10:00:00 AM	ND	7.44	17.15	17.47	NA	0.32	
	1/13/2022	10:30:00 AM	ND	7.41	16.79	17.48	NA	0.69	
	1/14/2022	7:30:00 AM	ND	7.53	16.79	17.47	NA	0.68	Pre-pumping measurement
	1/14/2022	7:35:00 AM	ND	7.39	ND	17.48	NA	NA	Post-pumping measurement ~5 gallons removed
	1/27/2022	7:25:00 AM	ND	7.39	17.49	17.71	NA	0.22	
	2/7/2022	9:10:00 AM	ND	7.41	16.99	17.49	NA	0.50	
	2/24/2022	7:30:00 AM	ND	7.53	16.79	17.47	NA	0.68	
	2/25/2022	7:30:00 AM	ND	7.53	16.79	17.47	NA	0.68	Pre-pumping measurement
	2/25/2022	7:35:00 AM	ND	7.40	ND	17.48	NA	NA	Post-pumping measurement ~3 gallons removed
	3/17/2022	8:46:00 AM	ND	7.52	16.82	17.34	NA	0.52	Pre-pumping measurement
	3/17/2022	11:45:00 AM	ND	ND	ND	17.30	NA	NA	Post-pumping measurement ~5 gallons removed
	3/28/2022	9:15:00 AM	ND	7.50	16.96	17.40	NA	0.44	
	4/13/2022	8:50:00 AM	ND	7.20	16.48	17.28	NA	0.8	Pre-pumping measurement
	4/13/2022	12:15:00 PM	ND	7.20	ND	17.37	NA	NA	Post-pumping measurement ~7 gallons removed
	4/29/2022	7:30:00 AM	ND	7.16	16.91	17.32	NA	0.41	
	5/12/2022	10:30:00 AM	ND	7.22	16.65	17.3	NA	0.65	Pre-pumping measurement
	5/12/2022	1:15:00 PM	ND	ND	ND	17.3	NA	NA	Post-pumping measurement ~10 gallons removed
	5/25/2022	9:20:00 AM	ND	7.21	16.88	17.27	NA	0.39	
	6/9/2022	10:20:00 AM	ND	6.75	16.85	17.32	NA	0.47	
6/23/2022	9:07:00 AM	ND	7.40	16.21	17.33	NA	1.12	Pre-pumping measurement	
6/23/2022	9:20:00 AM	ND	ND	ND	17.33	NA	0.7	Post-pumping measurement ~8.36 gallons removed	
7/7/2022	9:00:00 AM	ND	7.32	16.57	17.32	NA	0.75		
7/21/2022	9:07:00 AM	ND	6.86	16.77	17.32	NA	0.55	Pre-pumping measurement	
7/21/2022	9:27:00 AM	ND	ND	17.2	17.3	NA	0.1	Post-pumping measurement ~2.0 gallons removed	
8/4/2022	1:30:00 PM	ND	7.05	17.02	17.4	NA	0.38		
8/18/2022	10:05:00 AM	ND	7.01	16.85	17.29	NA	0.44		
9/2/2022	10:10:00 AM	ND	7.11	16.7	17.32	NA	0.62	Pre-pumping measurement	
9/2/2022	10:40:00 AM	ND	ND	17.28	17.32	NA	0.04	Post-pumping measurement ~2.5 gallons removed	
10/12/2022	10:02:00 AM	ND	7.01	17.84	18.22	NA	0.38		
11/9/2022	8:20:00 AM	ND	7.21	16.81	17.29	NA	0.48		
12/8/2022	7:40:00 AM	ND	6.18	16.73	17.18	NA	0.45		
1/4/2023	9:30:00 AM	ND	9.11	16.88	17.18	NA	0.3		
1/18/2023	1:15:00 PM	ND	6.04	16.44	17.00	NA	0.56	Pre-pumping measurement	
1/18/2023	1:25:00 PM	ND	ND	16.98	17.00	NA	0.02	Post-pumping measurement ~2.0 gallons removed	
2/1/2023	7:55:00 AM	ND	7.40	17.02	17.29	NA	0.27		
3/2/2023	10:25:00 AM	ND	7.25	16.34	17.29	NA	0.95	Pre-pumping measurement	
3/2/2023	11:15:00 AM	ND	ND	16.94	17.29	NA	0.35	Post-pumping measurement ~2.0 gallons removed	
4/12/2023	8:05:00 AM	ND	7.52	15.83	17.33	NA	1.5	Pre-pumping measurement	
4/12/2023	8:50:00 AM	ND	ND	16.88	17.33	NA	0.45	Post-pumping measurement ~2.0 gallons removed	
5/10/2023	9:15:00 AM	ND	7.02	16.08	17.27	NA	1.19	Pre-pumping measurement	
5/10/2023	9:35:00 AM	ND	ND	17.22	17.27	NA	0.05	Post-pumping measurement ~2.5 gallons removed	

**Attachment B. Historic Well Gauging Measurements**

**Polychrome East Site**

Yonkers, New York

Well ID	Date:	Time:	Depth to LNAPL (Ft.)	Depth to Water (Ft.)	Depth to DNAPL (Ft.)	Total Depth (Ft.)	LNAPL Thickness (Ft.)	DNAPL Thickness (Ft.)	Comments
NW-4 (con't)	<b>6/13/2023</b>	<b>10:55:00 AM</b>	ND	7.31	15.95	17.25	NA	1.3	Pre-pumping measurement
	<b>6/13/2023</b>	<b>11:15:00 AM</b>	ND	ND	17.2	17.25	NA	0.05	Post-pumping measurement ~2.5 gallons removed
	7/5/2023	8:00:00 AM	ND	7.31	16.81	17.20	NA	0.39	
	8/2/2023	9:30:00 AM	ND	7.23	16.72	17.17	NA	0.41	
	<b>9/14/2023</b>	<b>9:15:00 AM</b>	ND	6.89	15.69	17.24	NA	1.55	Pre-pumping measurement
	<b>9/14/2023</b>	<b>9:35:00 AM</b>	ND	ND	17.22	17.24	NA	0.02	Post-pumping measurement ~5.0 gallons removed
	10/12/2023	9:30:00 AM	ND	6.94	16.94	17.32	NA	0.38	
	11/6/2023	12:10:00 PM	ND	6.31	16.91	17.36	NA	0.45	
	11/6/2023	12:10:00 PM	ND	6.31	16.91	17.36	NA	0.45	
	<b>12/6/2023</b>	<b>11:30:00 PM</b>	ND	7.33	16.72	17.27	NA	0.55	Pre-pumping measurement
<b>12/6/2023</b>	<b>11:50:00 AM</b>	ND	ND	17.26	17.27	NA	0.01	Post-pumping measurement ~1.5 gallons removed	
NW-5	10/7/2020	10:20:00 AM	ND	7.95	ND	10.55	NA	NA	
	10/21/2020	8:40:00 AM	ND	7.67	ND	10.50	NA	NA	
	11/4/2020	6:50:00 AM	ND	7.27	ND	10.62	NA	NA	
	11/18/2020	6:50:00 AM	NA	NA	NA	NA	NA	NA	Inaccessible due to siding staged over well.
	12/1/2020	9:45:00 AM	NA	NA	NA	NA	NA	NA	Inaccessible due to siding staged over well.
	12/16/2020	8:30:00 AM	NA	NA	NA	NA	NA	NA	Inaccessible due to siding staged over well.
	12/29/2020	8:50:00 AM	NA	NA	NA	NA	NA	NA	Inaccessible due to siding staged over well.
	1/13/2021	10:00:00 AM	NA	NA	NA	NA	NA	NA	Inaccessible due to siding staged over well.
	1/27/2021	8:35:00 AM	ND	7.48	ND	10.70	NA	NA	
	2/8/2021	9:50:00 AM	ND	7.72	ND	10.57	NA	NA	
	2/24/2021	8:30:00 AM	ND	7.50	ND	10.56	NA	NA	
	3/10/2021	9:40:00 AM	ND	7.19	ND	10.55	NA	NA	
	3/24/2021	8:45:00 AM	ND	7.45	ND	10.46	NA	NA	
	4/7/2021	8:25:00 AM	ND	4.35	ND	10.49	NA	NA	
	4/21/2021	9:10:00 AM	ND	4.06	ND	10.51	NA	NA	
	5/5/2021	9:19:00 AM	ND	7.20	ND	10.42	NA	NA	
	5/17/2021	9:05:00 AM	ND	7.20	ND	10.42	NA	NA	
	6/2/2021	8:53:00 AM	ND	6.73	ND	10.44	NA	NA	
	6/16/2021	9:31:00 AM	ND	6.45	ND	10.40	NA	NA	
	6/30/2021	8:45:00 AM	ND	7.10	ND	10.55	NA	NA	
	7/15/2021	8:30:00 AM	ND	5.84	ND	10.56	NA	NA	
	7/27/2021	8:07:00 AM	ND	6.33	ND	10.38	NA	NA	
	8/11/2021	10:45:00 AM	ND	6.97	ND	10.59	NA	NA	
	8/23/2021	9:15:00 AM	ND	5.35	ND	10.44	NA	NA	
	9/8/2021	8:15:00 AM	ND	5.50	ND	10.46	NA	NA	
	9/21/2021	9:45:00 AM	ND	6.90	ND	10.57	NA	NA	
	10/7/2021	8:15:00 AM	ND	7.33	ND	10.41	NA	NA	
	10/20/2021	7:25:00 AM	ND	7.42	ND	10.52	NA	NA	
	11/4/2021	10:05:00 AM	ND	6.26	ND	10.55	NA	NA	
	11/17/2021	7:30:00 AM	ND	6.89	ND	10.62	NA	NA	
	12/1/2021	8:50:00 AM	ND	7.54	ND	10.49	NA	NA	
	12/14/2021	7:45:00 AM	ND	7.89	ND	10.58	NA	NA	
	12/28/2021	10:15:00 AM	ND	8.03	ND	10.51	NA	NA	
	1/13/2022	8:45:00 AM	ND	7.73	ND	10.51	NA	NA	
	1/27/2022	8:50:00 AM	ND	7.66	ND	10.50	NA	NA	
	2/7/2022	10:10:00 AM	ND	7.19	ND	10.51	NA	NA	
	2/24/2022	8:50:00 AM	ND	7.58	ND	10.53	NA	NA	
	3/17/2022	9:14:00 AM	ND	7.60	ND	10.45	NA	NA	
	3/28/2022	10:45:00 AM	ND	7.65	ND	10.45	NA	NA	
	4/13/2022	9:15:00 AM	ND	6.45	ND	10.43	NA	NA	
4/29/2022	3:50:00 PM	ND	6.57	ND	10.43	NA	NA		
5/12/2022	10:45:00 AM	ND	7.07	ND	10.47	NA	NA		
5/25/2022	10:10:00 AM	ND	7.23	ND	10.32	NA	NA		
6/9/2022	10:50:00 AM	ND	6.33	ND	10.47	NA	NA		
6/23/2022	10:30:00 AM	ND	6.91	ND	10.58	NA	NA		
7/7/2022	10:30:00 AM	ND	7.51	ND	10.47	NA	NA		
7/21/2022	10:40:00 AM	ND	6.67	ND	10.57	NA	NA		
8/4/2022	1:15:00 PM	ND	7.29	ND	10.50	NA	NA		
8/18/2022	10:30:00 AM	ND	7.47	ND	10.42	NA	NA		

Notes:

Pre/post pumping event readings are bolded.

LNAPL - Light Non-Aqueous Phase Liquid

DNAPL - Dense Non-Aqueous Phase Liquid

Recovery Wells NW-1, NW-2, and NW-5 were decommissioned in March 2023.