



Consulting
Engineers and
Scientists

September 20, 2022

Project 2201010

Via email: matthew.hubicki@dec.ny.gov

Mr. Matthew Hubicki
Project Manager, NYSDEC
Division of Environmental Remediation
625 Broadway
Albany, NY 12233-7016

Dear Mr. Hubicki:

**Re: Progress Report – August 2022
Polychrome East Site
City of Yonkers, Westchester County
NYSDEC BCP Site No. C360098**

This Progress Report has been prepared by GEI Consultants, Inc., P.C. (GEI), under contract with Consolidated Edison Company of New York (Con Edison) on behalf of Avalon Yonkers Sun Sites, LLC (AVB) to summarize the work performed at the Polychrome East site [Brownfield Cleanup Program (BCP) Site No. C360098] located at 80-94 Alexander Street, Yonkers, New York (the Site) during the month of August 2022.

Site Activities

On August 4, and 18, 2022, DNAPL gauging was conducted at NW-1, NW-2, NW-3, NW-4, and NW-5. DNAPL recovery wells are equipped with 3-foot sumps. DNAPL was detected during the August 2022 monitoring events in NW-3 and NW-4 as summarized in Table 1. DNAPL measurements from 2022 are provided in Table 2.

DNAPL was removed from recovery well NW-3 using a 2-inch submersible pump and dedicated tubing. DNAPL gauging and recovery amounts for the August events are summarized in Table 1.

The recovered DNAPL was containerized in Department of Transportation (DOT)-approved 55-gallon drums, labeled as hazardous waste, and picked up from the Site for off-site disposal at an appropriate receiving facility. Waste disposal manifests for August are provided as Attachment A.

A total of approximately 5.5 gallons of DNAPL were recovered during the reporting period. Since the start of 2022, a total of 115.86 gallons of DNAPL have been removed. DNAPL recovery totals for 2022 are summarized in Table 3.

The following changes to the monitoring program were approved by NYSDEC in a letter dated August 30, 2022:

- Abandon the following NAPL recovery wells in accordance with procedures detailed in NYSDEC CP-43: Groundwater Monitoring Well Decommissioning Policy.
 - NW-1, NW-2, and NW-5

- Discontinue gauging of NAPL recovery wells NW-1, NW-2, and NW-5 pending well abandonment.
- Discontinue twice monthly gauging/removal and perform the gauging/removal on a monthly basis at NAPL recovery wells NW-3 and NW-4.

The following changes to the monitoring program are proposed:

- Starting October 1, 2022, if less than 6 inches of measurable NAPL is observed at a recovery well for 6 months, NAPL gauging/removal will be reduced from monthly to quarterly.
- If less than 6 inches of measurable NAPL is observed at a recovery well for an additional 6 months from when the monthly gauging is initiated, NAPL gauging/removal will be reduced from quarterly to annually.

The following work is planned for September:

- Complete DNAPL gauging and removal in September 2022 using the same methods as described above at a frequency of once monthly while long-term trends and alternate recovery methods are evaluated.
- Disposal, as needed, of recovered DNAPL and used personal protective equipment and field supplies.
- Prepare and submit the Groundwater Monitoring Well Decommissioning Work Plan to NYSDEC.

If you have any questions or require any further information, please contact Melissa Abt at Con Edison at 718-204-4331 or via electronic mail at abtm@coned.com.

Sincerely,

GEI CONSULTANTS, INC., P.C.



Matt O'Neil, P.E.
Vice President, Program Manager

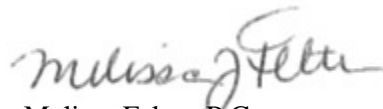

Melissa Felter, P.G.
Project Manager

MO/MF:bdp

Attachments: Table 1 – August 2022 DNAPL Summary
Table 2 – 2022 Well Gauging Measurements
Table 3 – 2022 DNAPL Recovery Totals
Fig. 1 – Site Location Map
Fig. 2 – Site Plan with Reference Grid
Fig. 3 – NAPL Recovery & Groundwater Monitoring Well Location Plan
Attachment A – Waste Disposal Manifests
Attachment B – Historic Well Gauging Measurements

c: Parag Amin/Scott Deyette, NYSDEC
Glen Moran/Christopher Reynolds/Jon Vogel/Michael Simpson/ Chadwich Hinckley, AVB
Marc Godick/Scott Caproizzo/Steve Grens, AKRF
Kenneth Kaiser/ Melissa Abt, Con Edison

Tables

Table 1. August 2022 DNAPL Summary
Polychrome East Site
 Yonkers, New York

Recovery Well ID	DNAPL Thickness (feet) 8/4/2022	DNAPL Thickness (feet) 8/18/2022	Total DNAPL Removed (Gallons) 8/4/2022- 8/18/2022
NW-3	0.82	0.61	5.5
NW-4	0.38	0.44	0

Table 2. 2022 Well Gauging Measurements

Polychrome East Site

Yonkers, New York

Well ID	Date	Time	Depth to Water (feet)	Depth to DNAPL (feet)	Total Depth (feet)	DNAPL Thickness (feet)	Comments
NW-1	1/13/2022	8:50:00 AM	9.17	ND	27.01	NA	
	1/27/2022	8:40:00 AM	9.19	ND	27.02	NA	
	2/7/2022	8:55:00 AM	9.10	ND	27.01	NA	
	2/24/2022	8:40:00 AM	9.11	ND	27.04	NA	
	3/17/2022	9:02:00 AM	9.11	ND	27.19	NA	
	3/28/2022	11:05:00 AM	9.08	ND	26.95	NA	
	4/13/2022	9:10:00 AM	8.37	ND	26.92	NA	
	4/29/2022	7:57:00 AM	8.97	ND	26.97	NA	
	5/12/2022	10:55:00 AM	8.25	ND	27.00	NA	
	5/25/2022	10:10:00 AM	8.41	ND	26.92	NA	
	6/9/2022	10:45:00 AM	7.85	ND	26.97	NA	
	6/23/2022	10:10:00 AM	8.30	ND	27.31	NA	
	7/7/2022	10:27:00 AM	8.89	ND	26.95	NA	
	7/21/2022	10:54:00 AM	8.14	ND	27.20	NA	
	8/4/2022	1:40:00 PM	8.46	ND	27.08	NA	
8/18/2022	10:25:00 AM	8.81	ND	26.95	NA		
NW-2	1/13/2022	8:55:00 AM	9.34	ND	24.62	NA	
	1/27/2022	8:45:00 AM	9.28	ND	24.62	NA	
	2/7/2022	9:00:00 AM	9.13	ND	24.62	NA	
	2/24/2022	8:45:00 AM	9.19	ND	24.63	NA	
	3/17/2022	9:07:00 AM	9.17	ND	24.65	NA	
	3/28/2022	11:00:00 AM	10.12	ND	24.80	NA	
	4/13/2022	9:05:00 AM	8.62	ND	24.65	NA	
	4/29/2022	7:50:00 AM	8.68	ND	24.59	NA	
	5/12/2022	11:00:00 AM	8.57	ND	24.55	NA	
	5/25/2022	10:05:00 AM	8.73	ND	24.51	NA	
	6/9/2022	10:40:00 AM	8.07	ND	24.48	NA	
	6/23/2022	10:23:00 AM	8.53	ND	24.93	NA	
	7/7/2022	10:22:00 AM	9.00	ND	24.42	NA	
	7/21/2022	11:00:00 AM	8.50	ND	24.80	NA	
	8/4/2022	1:50:00 PM	8.77	ND	25.70	NA	
8/18/2022	10:20:00 AM	8.80	ND	24.53	NA		
NW-3	1/13/2022	10:15:00 AM	6.42	17.76	18.71	0.95	
	1/14/2022	8:00:00 AM	6.42	17.76	18.71	0.95	Pre-pumping measurement ~8 gallons removed
	1/27/2022	8:05:00 AM	6.42	18.32	18.70	0.38	
	2/7/2022	10:15:00 AM	6.31	18.21	18.70	0.49	
	2/24/2022	8:00:00 AM	6.28	17.93	18.71	0.78	
	2/25/2022	8:00:00 AM	6.28	17.93	18.71	0.78	Pre-pumping measurement ~4 gallons removed
	3/17/2022	8:45:00 AM	6.40	17.60	18.60	1.0	Pre-pumping measurement ~8 gallons removed
	3/28/2022	9:25:00 AM					Pre-Pumping Measurement- Pumping not conducted 3/28/2022
	4/1/2022	1:05:00 PM	6.25	18.06	18.64	0.58	Pre-pumping measurement ~ 2.5 gallons removed
	4/13/2022	8:57:00 AM	6.10	17.95	18.55	0.6	Pre-pumping measurement ~ 10 gallons removed
	4/29/2022	7:32:00 AM	6.12	17.18	18.64	1.46	Pre-pumping measurement ~ 12 gallons removed
	5/12/2022	10:35:00 AM	6.22	17.74	18.57	0.83	Pre-pumping measurement ~ 11 gallons removed
	5/25/2022	9:45:00 AM	6.19	17.8	18.58	0.78	Pre-pumping measurement ~ 4.5 gallons removed
	6/9/2022	10:30:00 AM	5.77	17.83	18.58	0.75	Pre-pumping measurement ~2.5 gallons removed
	6/23/2022	8:55:00 AM	6.12	17.7	18.58	0.88	
7/7/2022	9:13:00 AM	6.23	17.26	18.62	1.36	Pre-pumping measurement ~3.0 gallons removed	
7/21/2022	9:51:00 AM	6.20	17.95	18.60	0.65	Pre-pumping measurement ~2.0 gallons removed	
8/4/2022	1:40:00 PM	6.11	17.89	18.71	0.82	Pre-pumping measurement ~1.4 gallons removed	
8/18/2022	10:15:00 AM	6.13	18.0	18.61	0.61	Pre-pumping measurement ~4.1 gallons removed	

Table 2. 2022 Well Gauging Measurements

Polychrome East Site

Yonkers, New York

Well ID	Date	Time	Depth to Water (feet)	Depth to DNAPL (feet)	Total Depth (feet)	DNAPL Thickness (feet)	Comments
NW-4	1/13/2022	10:30:00 AM	7.41	16.79	17.48	0.69	
	1/14/2022	7:30:00 AM	7.53	16.79	17.47	0.68	Pre-pumping measurement ~5 gallons removed
	1/27/2022	7:25:00 AM	7.39	17.49	17.71	0.22	
	2/7/2022	9:10:00 AM	7.41	16.99	17.49	0.50	
	2/24/2022	7:30:00 AM	7.53	16.79	17.47	0.68	
	2/25/2022	7:30:00 AM	7.53	16.79	17.47	0.68	Pre-pumping measurement ~3 gallons removed
	3/17/2022	8:46:00 AM	7.52	16.82	17.34	0.52	Pre-pumping measurement ~5 gallons removed
	3/28/2022	9:15:00 AM	7.50	16.96	17.40	0.44	
	4/13/2022	8:50:00 AM	7.20	16.48	17.28	0.8	Pre-pumping measurement ~7 gallons removed
	4/29/2022	7:30:00 AM	7.16	16.91	17.32	0.41	
	5/12/2022	10:30:00 AM	7.22	16.65	17.30	0.65	Pre-pumping measurement ~10 gallons removed
	5/25/2022	9:20:00 AM	7.21	16.88	17.27	0.39	
	6/9/2022	10:20:00 AM	6.75	16.85	17.32	0.47	
	6/23/2022	9:07:00 AM	7.40	16.21	17.33	1.12	Pre-pumping measurement ~8.36 gallons removed
	7/7/2022	9:50:00 AM	7.32	16.57	17.32	0.75	
	7/21/2022	9:07:00 AM	6.86	16.77	17.32	0.55	Pre-pumping measurement ~2.0 gallons removed
8/4/2022	1:30:00 PM	7.05	17.02	17.40	0.38		
8/18/2022	10:05:00 AM	7.01	16.85	17.29	0.44		
NW-5	1/13/2022	8:45:00 AM	7.73	ND	10.51	NA	
	1/27/2022	8:50:00 AM	7.66	ND	10.50	NA	
	2/7/2022	10:10:00 AM	7.19	ND	10.51	NA	
	2/24/2022	8:50:00 AM	7.58	ND	10.53	NA	
	3/17/2022	9:14:00 AM	7.60	ND	10.45	NA	
	3/28/2022	10:45:00 AM	7.65	ND	10.45	NA	
	4/13/2022	9:15:00 AM	6.45	ND	10.43	NA	
	4/29/2022	3:50:00 PM	6.57	ND	10.43	NA	
	5/12/2022	10:45:00 AM	7.07	ND	10.47	NA	
	5/25/2022	10:10:00 AM	7.23	ND	10.32	NA	
	6/9/2022	10:50:00 AM	6.33	ND	10.47	NA	
	6/23/2022	10:30:00 AM	6.91	ND	10.58	NA	
	7/7/2022	10:30:00 AM	7.51	ND	10.47	NA	
	7/21/2022	10:40:00 AM	6.67	ND	10.57	NA	
8/4/2022	1:15:00 PM	7.29	ND	10.50	NA		
8/18/2022	10:30:00 AM	7.47	ND	10.42	NA		

Notes:

- Pre-pumping event readings are bolded
- DNAPL - Dense Non-Aqueous Phase Liquid
- NA - Not Applicable
- ND - Not Detected

Table 3. 2022 DNAPL Recovery Totals
Polychrome East Site
Yonkers, New York

Recovery Event	DNAPL Recovered Volume (gal)								Total DNAPL Recovered (Gallons)
	Jan-22	Feb-22	Mar-22	Apr-22	May-22	Jun-22	Jul-22	Aug-22	
NW-1	NA	NA	NA	NA	NA	NA	NA	NA	0
NW-2	NA	NA	NA	NA	NA	NA	NA	NA	0
NW-3	8	4	10.5	22	15.5	2.5	5.0	5.5	73.0
NW-4	8	3	5	7	10	8.36	2.0	NA	42.9
NW-5	NA	NA	NA	NA	NA	NA	NA	NA	0
Event Total	15.50	7.00	15.50	29.00	25.50	10.86	7.0	5.5	115.86
Date Generated	1/24/2022	2/25/2022	3/17/2022 4/1/2022	4/13/2022 4/29/2022	5/12/2022 5/25/2022	6/9/2022 6/23/2022	7/7/2022, 7/21/2022	8/5/2022, 8/18/2022	
Off-Site Disposal Date	Pending	Pending	Pending	Pending	Pending	Pending	Pending	Pending	
Disposal Location	Veolia ES	Veolia ES	Clean Earth North Jersey	Clean Earth North Jersey	Clean Earth North Jersey	Clean Earth North Jersey	Clean Earth North Jersey	Clean Earth North Jersey	

Notes:

DNAPL - Dense Non-Aqueous Phase Liquid

NA - Not Applicable

Figures

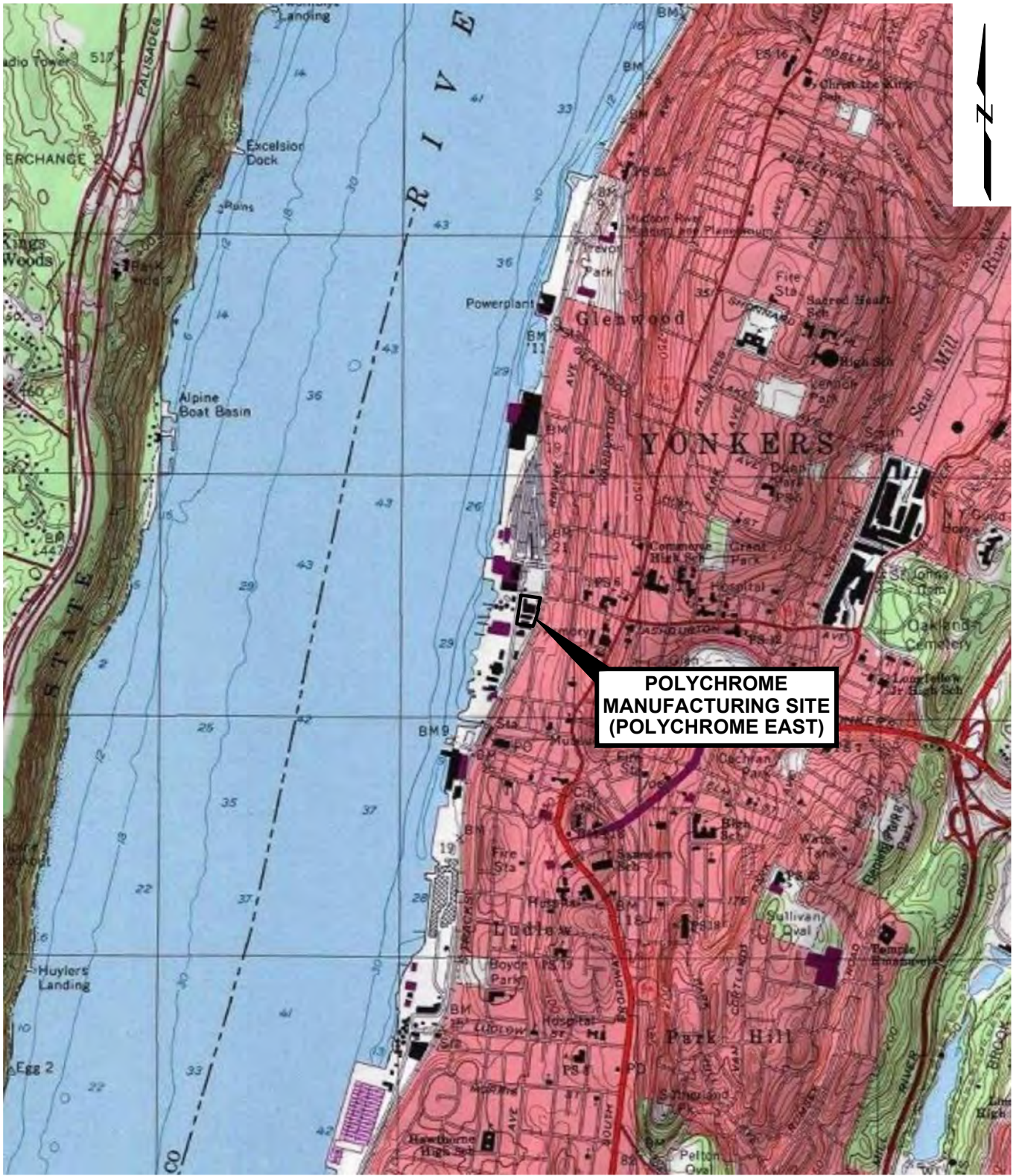

**POLYCHROME
MANUFACTURING SITE
(POLYCHROME EAST)**

SOURCE:
USA Topo Maps layer, accessed via ArcGIS online,
Copyright:© 2013 National Geographic Society, i-cubed.

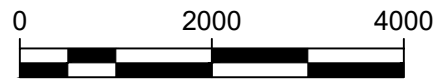

SCALE: 1" = 2000'

Polychrome East (PCE)
Yonkers, New York



SITE LOCATION MAP

Privileged and Confidential
Attorney-Client Work Communication

Project 2201010

September 2022

Fig. 1

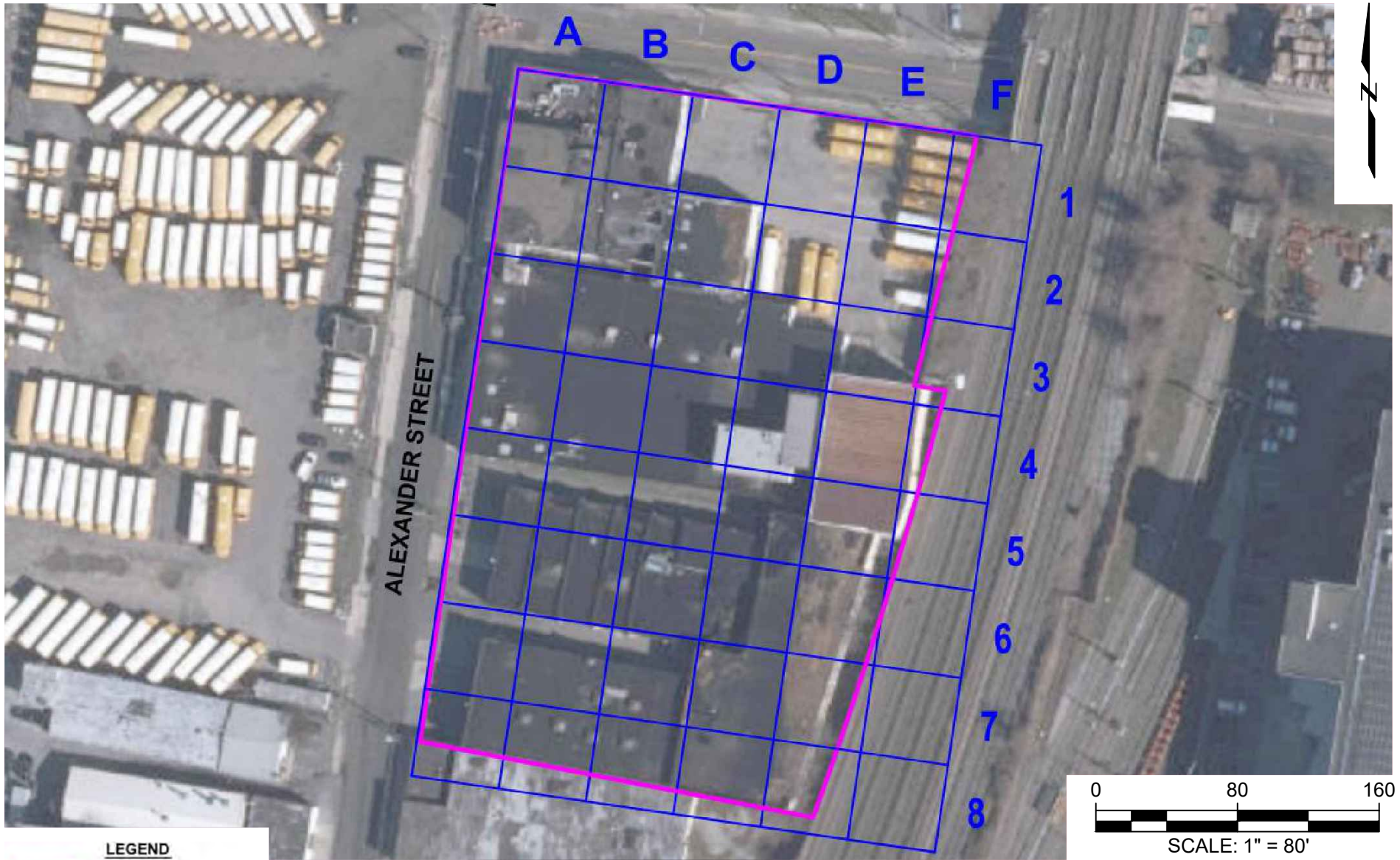

LEGEND

 PROJECT SITE BOUNDARY

 ALPHANUMERIC GRID

Aerial Source:
2014 New York Statewide Digital Orthoimagery.

Polychrome East (PCE)
Yonkers, New York

Privileged and Confidential
Attorney-Client Work Communication



Project 2201010

SITE PLAN WITH
REFERENCE GRID

September 2022

Fig. 2

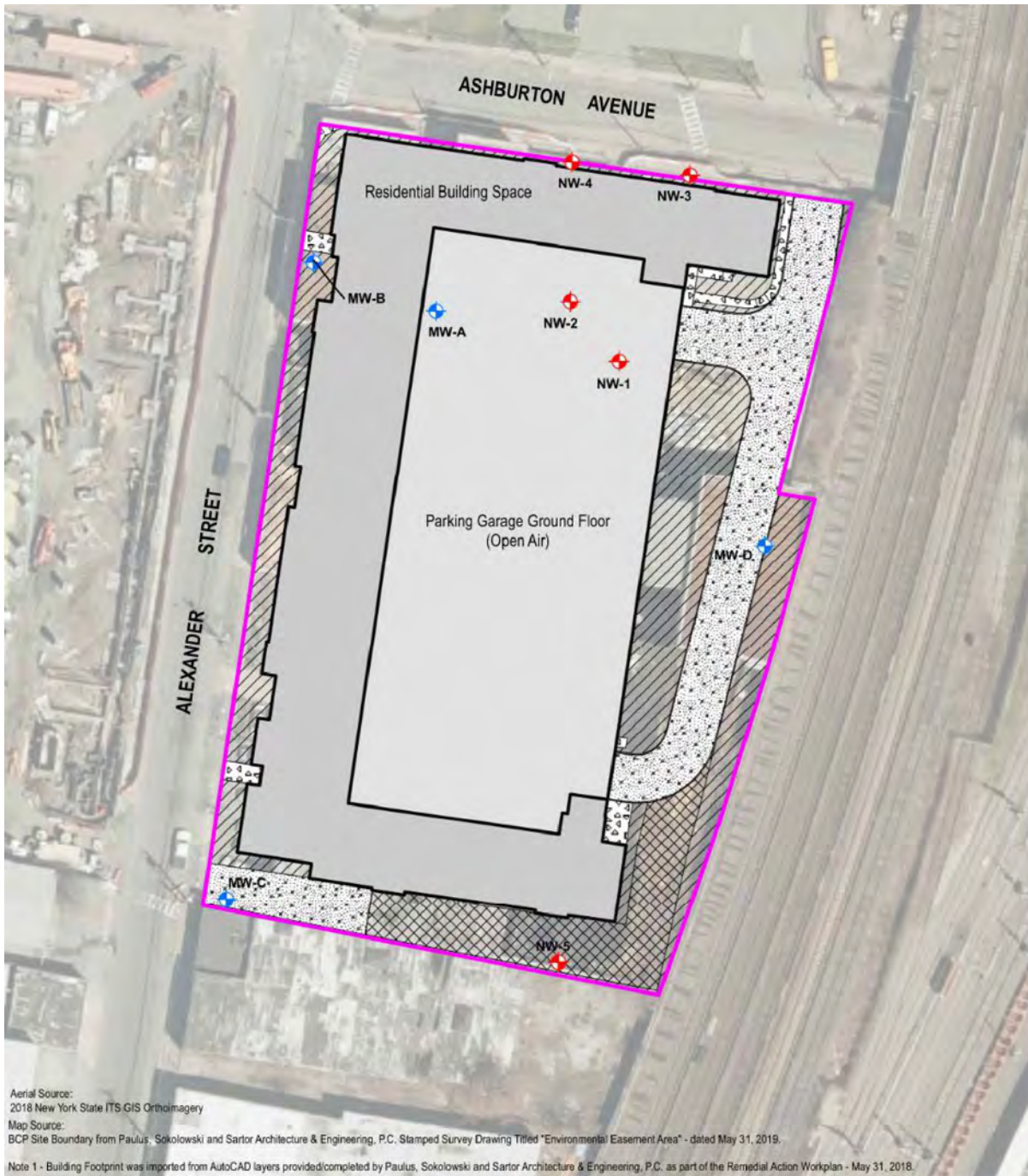

Aerial Source:
2018 New York State ITS GIS Orthoimagery
Map Source:
BCP Site Boundary from Paulus, Sokolowski and Sartor Architecture & Engineering, P.C. Stamped Survey Drawing Titled "Environmental Easement Area" - dated May 31, 2019.
Note 1 - Building Footprint was imported from AutoCAD layers provided/completed by Paulus, Sokolowski and Sartor Architecture & Engineering, P.C. as part of the Remedial Action Workplan - May 31, 2018.

LEGEND

- BCP SITE BOUNDARY
- RESIDENTIAL BUILDING SPACE
- PARKING GARAGE (OPEN AIR)
- SIDEWALK
- GRASS PAVER
- ASPHALT
- LANDSCAPED
- NAPL RECOVERY WELL LOCATION
- GROUNDWATER MONITORING WELL LOCATION

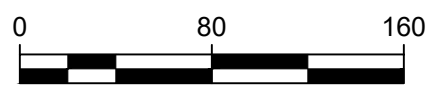

SCALE: 1" = 80'

Polychrome East (PCE)
Yonkers, New York



NAPL RECOVERY AND
GROUNDWATER
MONITORING WELLS

Privileged and Confidential
Attorney-Client Work Communication

Project 2201010

September 2022

Fig. 3

Attachment A

Waste Disposal Manifests

Please print or type.

2321849

Form Approved. OMB No. 2050-0039

UNIFORM HAZARDOUS WASTE MANIFEST		1. Generator ID Number NYR000254706	2. Page 1 of 1	3. Emergency Response Phone 8606089717	4. Manifest Tracking Number 018006206 FILE		
5. Generator's Name and Mailing Address 212-580-8383		Consolidated Edison of NY Inc-Att. Melissa Penter 31-01 20th Ave- Bldg 136 2nd fl Astoria, NY 11105		Generator's Site Address (if different than mailing address) Consolidated Edison of NY Inc 80- 94 Alexander St Yonkers, NY 10701			
Generator's Phone: ATTN MELISSA ABT							
6. Transporter 1 Company Name WVI Transport Inc		U.S. EPA ID Number NJR986628162					
7. Transporter 2 Company Name		U.S. EPA ID Number					
8. Designated Facility Name and Site Address 9733444004		Clean Earth of North Jersey, Inc. 105 Jacobus Ave. Keamy NJ 07032		U.S. EPA ID Number NJD991291105			
Facility's Phone:							
9a. HM	9b. U.S. DOT Description (including Proper Shipping Name, Hazard Class, ID Number, and Packing Group (if any))	10. Containers		11. Total Quantity	12. Unit Wt./Vol.	13. Waste Codes	
		No.	Type				
X	1 RQ, NA3077, Hazardous waste, solid, n.o.s. (Benzene), 9, PG-III	2	DM	100	gals	D018	
X	2 RQ, NA3082, Hazardous waste, liquid, n.o.s., 9, PG-III	2	DM	110	gals	D018	
	3.						
	4.						
14. Special Handling Instructions and Additional Information (1) 2230800134 - Used PPE and sampling equipment-Haz. Order#: 2321849 (2) 2230800135 - Purged NAPL and Groundwater-Haz							
15. GENERATOR'S/OFFEROR'S CERTIFICATION: I hereby declare that the contents of this consignment are fully and accurately described above by the proper shipping name, and are classified, packaged, marked and labeled/placarded, and are in all respects in proper condition for transport according to applicable international and national governmental regulations. If export shipment and I am the Primary Exporter, I certify that the contents of this consignment conform to the terms of the attached EPA Acknowledgment of Consent. I certify that the waste minimization statement identified in 40 CFR 262.27(a) (if I am a large quantity generator) or (b) (if I am a small quantity generator) is true.							
Generator's/Offoror's Printed/Typed Name Jaime Rivera		Signature Jaime Rivera			Month Day Year 8/19/22		
16. International Shipments <input type="checkbox"/> Import to U.S. <input type="checkbox"/> Export from U.S. Port of entry/exit: _____ Date leaving U.S.: _____ Transporter signature (for exports only): _____							
17. Transporter Acknowledgment of Receipt of Materials Transporter 1 Printed/Typed Name Chris Alli Signature _____ Month Day Year 8/19/22 Transporter 2 Printed/Typed Name Signature _____ Month Day Year							
18. Discrepancy 18a. Discrepancy Indication Space <input type="checkbox"/> Quantity <input type="checkbox"/> Type <input type="checkbox"/> Residue <input type="checkbox"/> Partial Rejection <input type="checkbox"/> Full Rejection Manifest Reference Number: _____							
18b. Alternate Facility (or Generator) Received Pending Manifest Review/Quality Control Data U.S. EPA ID Number _____ Facility's Phone: _____							
18c. Signature of Alternate Facility (or Generator) _____ Month Day Year							
19. Hazardous Waste Report Management Method Codes (i.e., codes for hazardous waste treatment, disposal, and recycling systems) 1. H040 2. H040 3. 4.							
20. Designated Facility Owner or Operator: Certification of receipt of hazardous materials covered by the manifest except as noted in Item 18a Printed/Typed Name Doug Morlas Signature _____ Month Day Year 8/22/22							

UNIFORM HAZARDOUS WASTE MANIFEST		1. Generator ID Number NYR000254706	2. Page 1 of 1	3. Emergency Response Phone 8606089717	4. Manifest Tracking Number 016688625 FLE					
5. Generator's Name and Mailing Address 212-580-8383		Consolidated Edison of NY Inc-Att: Melissa Felter 31-01 20th Ave- Bldg 136 2nd fl Astoria, NY 11105 ATTN MELISSA FELTER		Generator's Site Address (if different than mailing address) Consolidated Edison of NY Inc 80- 94 Alexander St Yonkers, NY 10701						
6. Transporter 1 Company Name IWT Transport Inc				U.S. EPA ID Number NJR986628162						
7. Transporter 2 Company Name				U.S. EPA ID Number						
8. Designated Facility Name and Site Address 9733444004		Clean Earth of North Jersey, Inc. 105 Jacobus Ave. Kearny NJ 07032		U.S. EPA ID Number NJD991291105						
9a. HM		9b. U.S. DOT Description (including Proper Shipping Name, Hazard Class, ID Number, and Packing Group (if any))		10. Containers No. Type		11. Total Quantity	12. Unit Wt./Vol.	13. Waste Codes		
X	1. RQ, NA3077, Hazardous waste, solid, n.o.s. (Benzene), 9, PG-III		1	DM	55	G	D018			
X	2. RQ, NA3082, Hazardous waste, liquid, n.o.s., 9, PG-III		1	DM	55	G	D018			
	3.									
	4.									
14. Special Handling Instructions and Additional Information (1) 2230800134 - Used PPE and sampling equipment-Haz. Order#: 2319196 (2) 2230800135 - Purged NAPL and Groundwater-Haz										
15. GENERATOR'S/OFFEROR'S CERTIFICATION: I hereby declare that the contents of this consignment are fully and accurately described above by the proper shipping name, and are classified, packaged, marked and labeled/placarded, and are in all respects in proper condition for transport according to applicable international and national governmental regulations. If export shipment and I am the Primary Exporter, I certify that the contents of this consignment conform to the terms of the attached EPA Acknowledgment of Consent. I certify that the waste minimization statement identified in 40 CFR 262.27(a) (if I am a large quantity generator) or (b) (if I am a small quantity generator) is true.										
Generator's/Offeror's Printed/Typed Name Jame Rivera				Signature <i>Jame Rivera</i>				Month 8	Day 15	Year 22
16. International Shipments <input type="checkbox"/> Import to U.S. <input type="checkbox"/> Export from U.S. Port of entry/exit: _____ Date leaving U.S.: _____										
17. Transporter Acknowledgment of Receipt of Materials										
Transporter 1 Printed/Typed Name JASON Sykes				Signature <i>Jason Sykes</i>				Month 8	Day 15	Year 22
Transporter 2 Printed/Typed Name				Signature				Month	Day	Year
18. Discrepancy										
18a. Discrepancy Indication Space <input type="checkbox"/> Quantity <input type="checkbox"/> Type <input type="checkbox"/> Residue <input type="checkbox"/> Partial Rejection <input type="checkbox"/> Full Rejection										
18b. Alternate Facility (or Generator) Received Pending Manifest Review/Quality Control Data U.S. EPA ID Number										
Facility's Phone:										
18c. Signature of Alternate Facility (or Generator)								Month	Day	Year
19. Hazardous Waste Report Management Method Codes (i.e., codes for hazardous waste treatment, disposal, and recycling systems)										
1. H040		2. H040		3.		4.				
20. Designated Facility Owner or Operator: Certification of receipt of hazardous materials covered by the manifest except as noted in Item 18a										
Printed/Typed Name				Signature <i>[Signature]</i>				Month 8	Day 15	Year 22

Please print or type.

Form Approved. OMB No. 2050-0039

47

UNIFORM HAZARDOUS WASTE MANIFEST		1. Generator ID Number NYR000254706	2. Page 1 of 1	3. Emergency Response Phone 8606089717	4. Manifest Tracking Number 016688624 FLE		
5. Generator's Name and Mailing Address 212-580-8383		Consolidated Edison of NY Inc-Att: Melissa Pater 31-01 20th Ave- Bldg 136 2nd fl Astoria, NY 11105		Generator's Site Address (if different than mailing address) Consolidated Edison of NY Inc 80- 94 Alexander St Yonkers, NY 10701			
Generator's Phone: ATTN MELISSA APS							
6. Transporter 1 Company Name IWT Transport inc				U.S. EPA ID Number NJR986628162			
7. Transporter 2 Company Name				U.S. EPA ID Number			
8. Designated Facility Name and Site Address 9733444004		Clean Earth of North Jersey, inc. 105 Jacobus Ave. Kearny NJ 07032		U.S. EPA ID Number NJD991291105			
Facility's Phone:							
9a. HM	9b. U.S. DOT Description (including Proper Shipping Name, Hazard Class, ID Number, and Packing Group (if any))	10. Containers		11. Total Quantity	12. Unit Wt./Vol.	13. Waste Codes	
		No.	Type				
X	1 RQ, NA3077, Hazardous waste, solid, n.o.s. (Benzene), 9, PG-III	1	DM	55	G	D018	
X	2 RQ, NA3082, Hazardous waste, liquid, n.o.s., 9, PG-III	1	DM	55	G	D018	
	3.						
	4.						
14. Special Handling Instructions and Additional Information (1) 2230800134 - Used PPE and sampling equipment-Haz. Order#: 2319195 (2) 2230800135 - Purged NAPL and Groundwater-Haz							
15. GENERATOR'S/OFFEROR'S CERTIFICATION: I hereby declare that the contents of this consignment are fully and accurately described above by the proper shipping name, and are classified, packaged, marked and labeled/placarded, and are in all respects in proper condition for transport according to applicable international and national governmental regulations. If export shipment and I am the Primary Exporter, I certify that the contents of this consignment conform to the terms of the attached EPA Acknowledgment of Consent. I certify that the waste minimization statement identified in 40 CFR 262.27(a) (if I am a large quantity generator) or (b) (if I am a small quantity generator) is true.							
Generator's/Offeror's Printed/Typed Name James Rivera				Signature James Rivera		Month Day Year 8 14 02	
16. International Shipments <input type="checkbox"/> Import to U.S. <input type="checkbox"/> Export from U.S. Port of entry/exit: Date leaving U.S.:							
17. Transporter Acknowledgment of Receipt of Materials							
Transporter 1 Printed/Typed Name Nelson Polanco				Signature		Month Day Year 8 14 02	
Transporter 2 Printed/Typed Name				Signature		Month Day Year	
18. Discrepancy							
18a. Discrepancy Indication Space <input type="checkbox"/> Quantity <input type="checkbox"/> Type <input type="checkbox"/> Residue <input type="checkbox"/> Partial Rejection <input type="checkbox"/> Full Rejection							
18b. Alternate Facility (or Generator)				Manifest Reference Number: U.S. EPA ID Number			
Facility's Phone:				Received Pending Manifest Review/Quality Control Data			
18c. Signature of Alternate Facility (or Generator)						Month Day Year	
19. Hazardous Waste Report Management Method Codes (i.e., codes for hazardous waste treatment, disposal, and recycling systems)							
1. H040		2. H040		3.		4.	
20. Designated Facility Owner or Operator: Certification of receipt of hazardous materials covered by the manifest except as noted in Item 18a							
Printed/Typed Name				Signature		Month Day Year	

Attachment B

Historic Well Gauging Measurements

Attachment B. Historic Well Gauging Measurements

Polychrome East Site

Yonkers, New York

Well ID	Date:	Time:	Depth to LNAPL (Ft.)	Depth to Water (Ft.)	Depth to DNAPL (Ft.)	Total Depth (Ft.)	LNAPL Thickness (Ft.)	DNAPL Thickness (Ft.)	Comments
MW-A	10/7/2020	10:10:00 AM	ND	9.92	ND	15.50	NA	NA	
	10/21/2020	7:35:00 AM	ND	9.54	ND	15.45	NA	NA	
	11/4/2020	5:25:00 AM	ND	9.53	ND	15.60	NA	NA	
	11/18/2020	8:10:00 AM	ND	9.63	ND	16.12	NA	NA	
	12/1/2020	8:55:00 AM	ND	9.43	ND	15.51	NA	NA	
	12/16/2020	7:30:00 AM	ND	8.55	ND	15.48	NA	NA	
	12/29/2020	7:30:00 AM	ND	9.58	ND	15.52	NA	NA	
	1/13/2021	8:15:00 AM	ND	9.72	ND	15.56	NA	NA	
	1/27/2021	7:15:00 AM	ND	9.93	ND	15.12	NA	NA	
	2/8/2021	7:30:00 AM	ND	9.60	ND	15.50	NA	NA	
	2/24/2021	12:50:00 PM	ND	9.47	ND	15.50	NA	NA	
	3/10/2021	9:00:00 AM	ND	9.85	ND	15.56	NA	NA	
	3/24/2021	8:36:00 AM	ND	9.92	ND	15.56	NA	NA	
	4/7/2021	7:45:00 AM	ND	9.77	ND	15.50	NA	NA	
	4/21/2021	8:30:00 AM	ND	9.65	ND	15.51	NA	NA	
	5/5/2021	9:10:00 AM	ND	9.51	ND	15.46	NA	NA	
	5/17/2021	8:05:00 AM	ND	9.69	ND	15.44	NA	NA	
	6/2/2021	8:37:00 AM	ND	9.48	ND	15.46	NA	NA	
	6/16/2021	9:19:00 AM	ND	9.37	ND	15.58	NA	NA	
	6/30/2021	8:10:00 AM	ND	9.63	ND	15.55	NA	NA	
7/14/2021	7:47:00 AM	ND	8.80	ND	15.57	NA	NA		
7/27/2021	7:38:00 AM	ND	8.45	ND	15.48	NA	NA		
12/20/2021	9:55:00 AM	ND	10.16	ND	15.57	NA	NA		
MW-B	10/7/2020	9:50:00 AM	ND	6.76	ND	16.62	NA	NA	
	10/21/2020	7:45:00 AM	ND	6.00	ND	16.25	NA	NA	
	11/4/2020	5:30:00 AM	ND	6.08	ND	16.33	NA	NA	
	11/18/2020	8:15:00 AM	ND	6.17	ND	16.31	NA	NA	
	12/1/2020	9:00:00 AM	ND	5.67	ND	16.29	NA	NA	
	12/16/2020	7:35:00 AM	ND	6.09	ND	16.18	NA	NA	
	12/29/2020	7:35:00 AM	ND	5.92	ND	16.23	NA	NA	
	1/13/2021	8:00:00 AM	ND	6.14	ND	16.31	NA	NA	
	1/27/2021	7:20:00 AM	ND	6.38	ND	16.34	NA	NA	
	2/8/2021	7:50:00 AM	ND	6.32	ND	17.31	NA	NA	
	2/24/2021	7:15:00 AM	ND	6.16	ND	16.29	NA	NA	
	3/10/2021	9:10:00 AM	ND	6.24	ND	16.29	NA	NA	
	3/24/2021	8:32:00 AM	ND	6.36	ND	16.19	NA	NA	
	4/7/2021	7:50:00 AM	ND	6.10	ND	16.23	NA	NA	
	4/21/2021	8:35:00 AM	ND	5.82	ND	16.23	NA	NA	
	5/5/2021	9:03:00 AM	ND	5.62	ND	16.20	NA	NA	
	5/17/2021	8:10:00 AM	ND	6.00	ND	16.19	NA	NA	
	6/2/2021	8:42:00 AM	ND	5.44	ND	16.19	NA	NA	
	6/16/2021	9:10:00 AM	ND	5.35	ND	16.32	NA	NA	
	6/30/2021	7:55:00 AM	ND	5.73	ND	16.38	NA	NA	
7/14/2021	7:35:00 AM	ND	4.79	ND	16.26	NA	NA		
7/27/2021	7:30:00 AM	ND	4.54	ND	16.29	NA	NA		
12/20/2021	11:40:00 AM	ND	7.62	ND	16.40	NA	NA		

Attachment B. Historic Well Gauging Measurements

Polychrome East Site

Yonkers, New York

Well ID	Date:	Time:	Depth to LNAPL (Ft.)	Depth to Water (Ft.)	Depth to DNAPL (Ft.)	Total Depth (Ft.)	LNAPL Thickness (Ft.)	DNAPL Thickness (Ft.)	Comments
MW-C	10/7/2020	9:55:00 AM	ND	6.91	ND	13.83	NA	NA	
	10/21/2020	7:55:00 AM	ND	6.52	ND	13.84	NA	NA	
	11/4/2020	5:40:00 AM	ND	6.45	ND	13.91	NA	NA	
	11/18/2020	8:25:00 AM	ND	6.59	ND	14.19	NA	NA	
	12/1/2020	9:05:00 AM	ND	6.31	ND	13.84	NA	NA	
	12/16/2020	7:40:00 AM	ND	6.50	ND	13.85	NA	NA	
	12/29/2020	7:40:00 AM	ND	6.27	ND	13.60	NA	NA	
	1/13/2021	8:05:00 AM	ND	6.49	ND	13.71	NA	NA	
	1/27/2021	7:25:00 AM	ND	6.70	ND	13.93	NA	NA	
	2/8/2021	8:00:00 AM	ND	6.69	ND	13.86	NA	NA	
	2/24/2021	7:20:00 AM	ND	6.58	ND	13.92	NA	NA	
	3/10/2021	9:15:00 AM	ND	6.26	ND	13.88	NA	NA	
	3/24/2021	8:41:00 AM	ND	6.78	ND	13.82	NA	NA	
	4/7/2021	7:55:00 AM	ND	6.61	ND	13.82	NA	NA	
	4/21/2021	8:40:00 AM	ND	6.31	ND	13.82	NA	NA	
	5/5/2021	9:05:00 AM	ND	6.23	ND	13.84	NA	NA	
	5/17/2021	8:15:00 AM	ND	6.45	ND	13.75	NA	NA	
	6/2/2021	8:47:00 AM	ND	6.01	ND	13.78	NA	NA	
	6/16/2021	9:03:00 AM	ND	5.79	ND	13.91	NA	NA	
	6/30/2021	8:00:00 AM	ND	6.15	ND	13.89	NA	NA	
7/14/2021	7:40:00 AM	ND	5.39	ND	13.91	NA	NA		
7/27/2021	7:33:00 AM	ND	5.48	ND	13.90	NA	NA		
12/20/2021	1:00:00 PM	ND	7.72	ND	12.16	NA	NA		
MW-D	10/7/2020	10:05:00 AM	ND	7.90	ND	15.60	NA	NA	
	10/21/2020	8:00:00 AM	ND	7.71	ND	15.65	NA	NA	
	11/4/2020	5:45:00 AM	ND	7.41	ND	15.69	NA	NA	
	11/18/2020	8:30:00 AM	ND	7.41	ND	15.98	NA	NA	
	12/1/2020	9:10:00 AM	ND	7.23	ND	15.72	NA	NA	
	12/16/2020	7:45:00 AM	ND	7.17	ND	15.57	NA	NA	
	12/29/2020	7:45:00 AM	ND	7.13	ND	15.60	NA	NA	
	1/13/2021	8:10:00 AM	ND	7.40	ND	15.70	NA	NA	
	1/27/2021	7:30:00 AM	ND	7.44	ND	15.62	NA	NA	
	2/8/2021	8:15:00 AM	ND	7.72	ND	15.63	NA	NA	
	2/24/2021	7:30:00 AM	ND	7.59	ND	15.59	NA	NA	
	3/10/2021	9:25:00 AM	ND	7.23	ND	15.54	NA	NA	
	3/24/2021	8:29:00 AM	ND	7.51	ND	15.53	NA	NA	
	4/7/2021	8:00:00 AM	ND	7.35	ND	15.58	NA	NA	
	4/21/2021	8:45:00 AM	ND	7.14	ND	15.59	NA	NA	
	5/5/2021	9:07:00 AM	ND	7.19	ND	15.56	NA	NA	
	5/17/2021	8:20:00 AM	ND	7.20	ND	15.54	NA	NA	
	6/2/2021	8:53:00 AM	ND	6.94	ND	15.56	NA	NA	
	6/16/2021	9:14:00 AM	ND	6.54	ND	15.64	NA	NA	
	6/30/2021	8:05:00 AM	ND	7.07	ND	15.66	NA	NA	
7/14/2021	7:43:00 AM	ND	6.06	ND	15.56	NA	NA		
7/27/2021	7:35:00 AM	ND	6.41	ND	15.56	NA	NA		
12/20/2021	8:22:00 AM	ND	7.95	ND	15.64	NA	NA		

Attachment B. Historic Well Gauging Measurements

Polychrome East Site

Yonkers, New York

Well ID	Date:	Time:	Depth to LNAPL (Ft.)	Depth to Water (Ft.)	Depth to DNAPL (Ft.)	Total Depth (Ft.)	LNAPL Thickness (Ft.)	DNAPL Thickness (Ft.)	Comments
NW-1	10/7/2020	10:30:00 AM	ND	9.30	ND	27.03	NA	NA	
	10/21/2020	8:35:00 AM	ND	9.06	ND	27.08	NA	NA	
	11/4/2020	6:30:00 AM	ND	8.90	ND	27.00	NA	NA	
	11/18/2020	10:15:00 AM	ND	8.93	ND	28.22	NA	NA	
	12/1/2020	9:55:00 AM	ND	8.70	ND	27.05	NA	NA	
	12/16/2020	8:50:00 AM	ND	8.77	ND	26.89	NA	NA	
	12/29/2020	8:40:00 AM	ND	8.59	ND	26.97	NA	NA	
	1/13/2021	8:25:00 AM	ND	8.89	ND	26.98	NA	NA	
	1/27/2021	8:40:00 AM	ND	8.95	ND	26.98	NA	NA	
	2/8/2021	9:35:00 AM	ND	9.08	ND	27.02	NA	NA	
	2/24/2021	8:40:00 AM	ND	8.98	ND	26.97	NA	NA	
	3/10/2021	9:50:00 AM	ND	8.76	ND	27.04	NA	NA	
	3/24/2021	8:53:00 AM	ND	8.92	ND	27.04	NA	NA	
	4/7/2021	8:05:00 AM	ND	8.81	ND	27.62	NA	NA	
	4/21/2021	8:50:00 AM	ND	8.43	ND	27.02	NA	NA	
	5/5/2021	9:12:00 AM	ND	8.55	ND	26.96	NA	NA	
	5/17/2021	9:15:00 AM	ND	8.61	ND	26.90	NA	NA	
	6/2/2021	9:04:00 AM	ND	8.16	ND	26.91	NA	NA	
	6/16/2021	9:19:00 AM	ND	8.02	ND	27.19	NA	NA	
	6/30/2021	9:16:00 AM	ND	8.39	ND	26.99	NA	NA	
	7/14/2021	8:35:00 AM	ND	7.54	ND	26.97	NA	NA	
	7/27/2021	7:43:00 AM	ND	7.51	ND	26.85	NA	NA	
	8/11/2021	10:50:00 AM	ND	8.19	ND	26.97	NA	NA	
	8/23/2021	9:25:00 AM	ND	6.93	ND	27.02	NA	NA	
	9/8/2021	9:02:00 AM	ND	6.99	ND	27.03	NA	NA	
	9/21/2021	10:38:00 AM	ND	8.03	ND	27.04	NA	NA	
	10/7/2021	9:20:00 AM	ND	8.29	ND	26.97	NA	NA	
	10/20/2021	7:15:00 AM	ND	8.50	ND	27.03	NA	NA	
	11/4/2021	9:55:00 AM	ND	7.81	ND	27.03	NA	NA	
	11/17/2021	8:15:00 AM	ND	8.16	ND	27.03	NA	NA	
	12/1/2021	8:55:00 AM	ND	8.83	ND	26.99	NA	NA	
	12/14/2021	7:50:00 AM	ND	9.23	ND	26.98	NA	NA	
	12/28/2021	9:30:00 AM	ND	9.34	ND	27.02	NA	NA	
	1/13/2022	8:50:00 AM	ND	9.17	ND	27.01	NA	NA	
	1/27/2022	8:40:00 AM	ND	9.19	ND	27.02	NA	NA	
	2/7/2022	8:55:00 AM	ND	9.10	ND	27.01	NA	NA	
	2/24/2022	8:40:00 AM	ND	9.11	ND	27.04	NA	NA	
	3/17/2022	9:02:00 AM	ND	9.11	ND	27.19	NA	NA	
	3/28/2022	11:05:00 AM	ND	9.08	ND	26.95	NA	NA	
	4/13/2022	9:10:00 AM	ND	8.37	ND	26.92	NA	NA	
4/29/2022	7:57:00 AM	ND	8.97	ND	26.97	NA	NA		
5/12/2022	10:55:00 AM	ND	8.25	ND	27.00	NA	NA		
5/25/2022	10:00:00 AM	ND	8.41	ND	26.92	NA	NA		
6/9/2022	10:45:00 AM	ND	7.85	ND	26.97	NA	NA		
6/23/2022	10:10:00 AM	ND	8.30	ND	27.31	NA	NA		
7/7/2022	10:27:00 AM	ND	8.89	ND	26.95	NA	NA		
7/21/2022	10:54:00 AM	ND	8.14	ND	27.20	NA	NA		
8/4/2022	1:40:00 PM	ND	8.46	ND	27.08	NA	NA		
8/18/2022	10:25:00 AM	ND	8.81	ND	26.95	NA	NA		

Attachment B. Historic Well Gauging Measurements

Polychrome East Site

Yonkers, New York

Well ID	Date:	Time:	Depth to LNAPL (Ft.)	Depth to Water (Ft.)	Depth to DNAPL (Ft.)	Total Depth (Ft.)	LNAPL Thickness (Ft.)	DNAPL Thickness (Ft.)	Comments
NW-2	10/7/2020	10:55:00 AM	ND	9.11	ND	24.62	NA	NA	
	10/21/2020	8:30:00 AM	ND	9.01	ND	24.73	NA	NA	
	11/4/2020	6:40:00 AM	ND	9.00	ND	24.77	NA	NA	
	11/18/2020	10:10:00 AM	ND	9.06	ND	25.69	NA	NA	
	12/1/2020	9:50:00 AM	ND	8.62	ND	24.82	NA	NA	
	12/16/2020	8:55:00 AM	ND	8.86	ND	24.66	NA	NA	
	12/29/2020	8:45:00 AM	ND	8.79	ND	24.68	NA	NA	
	1/13/2021	8:20:00 AM	ND	9.93	ND	24.72	NA	NA	
	1/27/2021	8:45:00 AM	ND	8.99	ND	24.66	NA	NA	
	2/8/2021	9:40:00 AM	ND	9.24	ND	24.71	NA	NA	
	2/24/2021	8:50:00 AM	ND	9.06	ND	24.56	NA	NA	
	3/10/2021	9:55:00 AM	ND	8.98	ND	24.68	NA	NA	
	3/24/2021	8:50:00 AM	ND	8.99	ND	24.62	NA	NA	
	4/7/2021	8:10:00 AM	ND	8.87	ND	24.54	NA	NA	
	4/21/2021	8:55:00 AM	ND	8.58	ND	24.61	NA	NA	
	5/5/2021	9:15:00 AM	ND	8.59	ND	25.61	NA	NA	
	5/17/2021	9:10:00 AM	ND	8.77	ND	24.54	NA	NA	
	6/2/2021	9:04:00 AM	ND	8.44	ND	24.53	NA	NA	
	6/16/2021	9:25:00 AM	ND	8.19	ND	24.66	NA	NA	
	6/30/2021	9:12:00 AM	ND	8.50	ND	24.63	NA	NA	
	7/14/2021	8:40:00 AM	ND	7.66	ND	24.57	NA	NA	
	7/27/2021	7:41:00 AM	ND	7.76	ND	24.57	NA	NA	
	8/11/2021	10:55:00 AM	ND	8.38	ND	24.68	NA	NA	
	8/23/2021	9:20:00 AM	ND	7.74	ND	24.59	NA	NA	
	9/8/2021	9:04:00 AM	ND	7.18	ND	24.64	NA	NA	
	9/21/2021	10:39:00 AM	ND	8.29	ND	24.63	NA	NA	
	10/7/2021	9:25:00 AM	ND	8.50	ND	24.57	NA	NA	
	10/20/2021	7:20:00 AM	ND	8.62	ND	24.61	NA	NA	
	11/4/2021	10:00:00 AM	ND	8.00	ND	24.64	NA	NA	
	11/17/2021	8:20:00 AM	ND	8.49	ND	24.66	NA	NA	
	12/1/2021	9:00:00 AM	ND	9.00	ND	24.59	NA	NA	
	12/14/2021	7:55:00 AM	ND	9.37	ND	24.63	NA	NA	
	12/28/2021	9:40:00 AM	ND	9.33	ND	24.62	NA	NA	
	1/13/2022	8:55:00 AM	ND	9.34	ND	24.62	NA	NA	
	1/27/2022	8:45:00 AM	ND	9.28	ND	24.62	NA	NA	
	2/7/2022	9:00:00 AM	ND	9.13	ND	24.62	NA	NA	
	2/24/2022	8:45:00 AM	ND	9.19	ND	24.63	NA	NA	
	3/17/2022	9:07:00 AM	ND	9.17	ND	24.65	NA	NA	
	3/28/2022	11:00:00 AM	ND	10.12	ND	24.80	NA	NA	
	4/13/2022	9:05:00 AM	ND	8.62	ND	24.65	NA	NA	
4/29/2022	7:50:00 AM	ND	8.68	ND	24.59	NA	NA		
5/12/2022	11:00:00 AM	ND	8.57	ND	24.55	NA	NA		
5/25/2022	10:05:00 AM	ND	8.73	ND	24.51	NA	NA		
6/9/2022	10:40:00 AM	ND	8.07	ND	24.48	NA	NA		
6/23/2022	10:23:00 AM	ND	8.53	ND	24.93	NA	NA		
7/7/2022	10:22:00 AM	ND	9.00	ND	24.42	NA	NA		
7/21/2022	11:00:00 AM	ND	8.50	ND	24.80	NA	NA		
8/4/2022	1:50:00 PM	ND	8.77	ND	25.70	NA	NA		
8/18/2022	10:20:00 AM	ND	8.8	ND	24.53	NA	NA		

Attachment B. Historic Well Gauging Measurements

Polychrome East Site

Yonkers, New York

Well ID	Date:	Time:	Depth to LNAPL (Ft.)	Depth to Water (Ft.)	Depth to DNAPL (Ft.)	Total Depth (Ft.)	LNAPL Thickness (Ft.)	DNAPL Thickness (Ft.)	Comments
NW-3	10/7/2020	11:45:00 AM	ND	6.30	16.01	18.58	NA	2.57	Pre-pumping measurement
	10/14/2020	8:00:00 AM	ND	6.20	ND	18.40	NA	NA	Post-pumping measurement ~4 -gallons removed
	10/21/2020	10:10:00 AM	ND	6.26	15.04	18.63	NA	3.59	Pre-pumping measurement
	10/21/2020	12:45:00 PM	ND	6.26	ND	18.63	NA	NA	Post-pumping measurement ~5 -gallons removed
	11/4/2020	8:00:00 AM	ND	6.30	15.55	18.72	NA	3.17	Pre-pumping measurement
	11/5/2020	8:15:00 AM	ND	6.35	ND	18.74	NA	NA	Post-pumping measurement ~4 -gallons removed
	11/18/2020	11:05:00 AM	ND	7.42	16.14	18.96	NA	2.82	
	11/19/2020	7:45:00 AM	ND	7.41	16.12	18.95	NA	2.83	Pre-pumping measurement
	11/19/2020	8:00:00 AM	ND	7.43	ND	18.97	NA	NA	Post-pumping measurement ~10 -gallons removed
	12/1/2020	10:30:00 AM	ND	6.11	15.40	18.69	NA	3.29	Pre-pumping measurement
	12/2/2020	8:35:00 AM	ND	6.09	ND	18.72	NA	NA	Post-pumping measurement ~30 -gallons removed
	12/16/2020	10:30:00 AM	ND	6.21	16.25	18.68	NA	2.43	Pre-pumping measurement
	12/18/2020	9:45:00 AM	ND	6.40	ND	18.62	NA	NA	Post-pumping measurement ~3 -gallons removed
	12/29/2020	10:30:00 AM	ND	6.20	17.70	18.65	NA	0.95	
	12/30/2020	8:15:00 AM	ND	6.19	17.70	18.65	NA	0.95	Pre-pumping measurement
	12/30/2020	8:45:00 AM	ND	6.17	ND	18.65	NA	NA	Post-pumping measurement ~3 -gallons removed
	1/13/2021	9:55:00 AM	ND	6.18	15.21	18.65	NA	3.44	
	1/14/2021	7:40:00 AM	ND	6.18	15.05	18.65	NA	3.60	Pre-pumping measurement
	1/14/2021	7:50:00 AM	ND	6.54	ND	18.65	NA	NA	Post-pumping measurement ~5 -gallons removed
	1/27/2021	10:25:00 AM	ND	6.36	16.40	18.73	NA	2.33	
	1/28/2021	7:50:00 AM	ND	6.60	16.40	18.73	NA	2.33	Pre-pumping measurement
	1/28/2021	7:55:00 AM	ND	6.70	ND	18.73	NA	NA	Post-pumping measurement ~4 -gallons removed
	2/8/2021	10:30:00 AM	ND	6.35	16.91	18.60	NA	1.69	
	2/11/2021	9:45:00 AM	ND	6.36	16.95	18.60	NA	1.65	Pre-pumping measurement
	2/11/2021	10:00:00 AM	ND	6.40	ND	18.60	NA	NA	Post-pumping measurement ~3 -gallons removed
	2/24/2021	10:00:00 AM	ND	6.30	16.75	18.59	NA	1.84	
	2/25/2021	7:40:00 AM	ND	6.32	16.75	18.59	NA	1.84	Pre-pumping measurement
	2/25/2021	7:45:00 AM	ND	6.33	ND	18.60	NA	NA	Post-pumping measurement ~3 -gallons removed
	3/10/2021	11:10:00 AM	ND	6.26	16.42	18.70	NA	2.28	
	3/11/2021	7:55:00 AM	ND	6.25	16.22	18.70	NA	2.28	Pre-pumping measurement
	3/11/2021	8:10:00 AM	ND	6.26	ND	18.71	NA	NA	Post-pumping measurement ~3 gallons removed
	3/24/2021	9:43:00 AM	ND	6.28	17.55	18.60	NA	1.05	
	3/25/2021	8:20:00 AM	ND	6.19	17.45	18.61	NA	1.16	Pre-pumping measurement
	3/25/2021	8:30:00 AM	ND	6.18	ND	18.64	NA	NA	Post-pumping measurement ~4 gallons removed
	4/7/2021	8:15:00 AM	ND	6.22	17.74	18.69	NA	0.95	
	4/8/2021	6:50:00 AM	ND	6.21	17.68	18.69	NA	NA	Pre-pumping measurement
	4/8/2021	7:44:00 AM	ND	6.26	ND	18.65	NA	NA	Post-pumping measurement ~6.5 gallons removed
	4/21/2021	9:00:00 AM	ND	6.16	17.79	18.64	NA	0.85	
	4/22/2021	7:20:00 AM	ND	6.18	17.40	18.64	NA	1.24	Pre-pumping measurement
	4/22/2021	7:40:00 AM	ND	6.21	ND	18.64	NA	NA	Post-pumping measurement ~9 gallons removed
	5/5/2021	10:20:00 AM	ND	6.21	16.75	18.63	NA	1.88	
	5/6/2021	8:00:00 AM	ND	6.22	17.81	18.63	NA	0.82	Pre-pumping measurement
	5/6/2021	8:45:00 AM	ND	6.24	ND	18.64	NA	NA	Post-pumping measurement ~9 gallons removed
	5/17/2021	10:10:00 AM	ND	6.19	16.80	18.65	NA	1.85	
	5/20/2021	8:00:00 AM	ND	6.20	16.77	18.64	NA	1.87	Pre-pumping measurement
	5/20/2021	8:20:00 AM	ND	6.26	ND	18.68	NA	NA	Post-pumping measurement ~5 gallons removed
	6/2/2021	10:10:00 AM	ND	6.03	16.31	18.64	NA	2.33	
	6/3/2021	7:45:00 AM	ND	6.00	16.30	18.64	NA	2.34	Pre-pumping measurement
	6/3/2021	8:00:00 AM	ND	6.06	ND	18.64	NA	NA	Post-pumping measurement ~5.5 gallons removed
	6/16/2021	10:15:00 AM	ND	6.00	16.51	18.71	NA	2.20	
6/17/2021	7:15:00 AM	ND	6.02	16.50	18.67	NA	2.17	Pre-pumping measurement	
6/17/2021	7:55:00 AM	ND	6.05	ND	18.67	NA	NA	Post-pumping measurement ~1.5 gallons removed	
6/30/2021	10:25:00 AM	ND	6.15	17.10	18.72	NA	1.62		
7/1/2021	7:25:00 AM	ND	6.15	17.10	18.72	NA	1.62	Pre-pumping measurement	
7/1/2021	7:30:00 AM	ND	6.18	ND	18.72	NA	NA	Post-pumping measurement ~3.4 gallons removed	
7/14/2021	10:00:00 AM	ND	5.73	17.29	18.73	NA	1.44		
7/15/2021	8:15:00 AM	ND	6.05	17.30	18.71	NA	1.41	Pre-pumping measurement	
7/15/2021	8:45:00 AM	ND	6.15	ND	18.71	NA	NA	Post-pumping measurement ~4.25 gallons removed	
7/27/2021	9:50:00 AM	ND	5.76	17.30	18.68	NA	1.38		
7/29/2021	7:20:00 AM	ND	6.14	17.30	18.68	NA	1.38	Pre-pumping measurement	
7/29/2021	7:35:00 AM	ND	6.23	ND	18.68	NA	NA	Post-pumping measurement ~5.95 gallons removed	
8/11/2021	12:10:00 PM	ND	6.25	16.65	18.71	NA	2.06		
8/12/2021	7:45:00 AM	ND	6.23	16.65	18.71	NA	2.06	Pre-pumping measurement	
8/12/2021	7:55:00 AM	ND	6.25	ND	18.71	NA	NA	Post-pumping measurement ~5.1 gallons removed	
8/23/2021	11:50:00 AM	ND	5.58	17.40	18.71	NA	1.31		
8/24/2021	7:45:00 AM	ND	5.80	17.40	18.71	NA	1.31	Pre-pumping measurement	

Attachment B. Historic Well Gauging Measurements

Polychrome East Site

Yonkers, New York

Well ID	Date:	Time:	Depth to LNAPL (Ft.)	Depth to Water (Ft.)	Depth to DNAPL (Ft.)	Total Depth (Ft.)	LNAPL Thickness (Ft.)	DNAPL Thickness (Ft.)	Comments
NW-3 (con't)	8/24/2021	7:55:00 AM	ND	5.82	ND	18.71	NA	NA	Post-pumping measurement ~1.3 gallons removed
	9/8/2021	10:30:00 AM	ND	5.72	16.65	18.75	NA	2.10	
	9/9/2021	8:00:00 AM	ND	5.71	16.65	18.75	NA	2.10	Pre-pumping measurement
	9/9/2021	8:15:00 AM	ND	5.75	ND	18.75	NA	NA	Post-pumping measurement ~4.3 gallons removed
	9/21/2021	11:45:00 AM	ND	6.10	16.15	18.71	NA	2.56	
	9/23/2021	7:30:00 AM	ND	6.16	16.15	18.71	NA	2.56	Pre-pumping measurement
	9/23/2021	8:00:00 AM	ND	6.40	ND	18.71	NA	NA	Post-pumping measurement ~3 gallons removed
	10/7/2021	11:24:00 AM	ND	6.13	17.35	18.65	NA	1.30	
	10/8/2021	7:10:00 AM	ND	6.11	17.38	18.64	NA	1.26	Pre-pumping measurement
	10/8/2021	8:10:00 AM	ND	6.21	ND	18.64	NA	NA	Post-pumping measurement ~4 gallons removed
	10/20/2021	11:00:00 AM	ND	6.18	18.00	18.66	NA	0.66	
	10/21/2021	7:50:00 AM	ND	6.18	18.00	18.66	NA	0.66	Pre-pumping measurement
	10/21/2021	8:15:00 AM	ND	6.21	ND	18.66	NA	NA	Post-pumping measurement ~1.5 gallons removed
	11/4/2021	1:05:00 PM	ND	6.01	17.95	18.74	NA	0.79	
	11/5/2021	7:45:00 AM	ND	6.04	17.79	18.73	NA	0.94	Pre-pumping measurement
	11/5/2021	8:10:00 AM	ND	6.14	ND	18.73	NA	NA	Post-pumping measurement ~5.5 gallons removed
	11/17/2021	9:40:00 AM	ND	6.22	17.90	18.73	NA	0.83	
	11/19/2021	9:20:00 AM	ND	6.25	17.90	18.73	NA	0.83	Pre-pumping measurement
	11/19/2021	9:50:00 AM	ND	6.26	ND	18.73	NA	NA	Post-pumping measurement ~3.5 gallons removed
	12/1/2021	11:15:00 AM	ND	6.25	18.01	18.72	NA	0.71	
	12/1/2021	8:10:00 AM	ND	6.40	18.01	18.72	NA	0.71	Pre-pumping measurement
	12/2/2021	8:25:00 AM	ND	6.42	ND	18.72	NA	NA	Post-pumping measurement ~3.5 gallons removed
	12/14/2021	12:05:00 PM	ND	6.44	18.15	18.71	NA	0.56	
	12/15/2021	9:05:00 AM	ND	6.43	18.15	18.71	NA	0.56	Pre-pumping measurement
	12/15/2021	9:15:00 AM	ND	6.45	ND	18.71	NA	NA	Post-pumping measurement ~4 gallons removed
	12/28/2021	9:50:00 AM	ND	6.39	18.36	18.71	NA	0.35	
	1/13/2022	10:15:00 AM	ND	6.42	17.76	18.71	NA	0.95	
	1/14/2022	8:00:00 AM	ND	6.42	17.76	18.71	NA	0.95	Pre-pumping measurement
	1/14/2022	8:05:00 AM	ND	6.36	ND	18.71	NA	NA	Post-pumping measurement ~8 gallons removed
	1/27/2022	8:05:00 AM	ND	6.42	18.32	18.70	NA	0.38	
	2/7/2022	10:15:00 AM	ND	6.31	18.21	18.70	NA	0.49	
	2/24/2022	8:00:00 AM	ND	6.28	17.93	18.71	NA	0.78	
	2/25/2022	8:00:00 AM	ND	6.28	17.93	18.71	NA	0.78	Pre-pumping measurement
	2/25/2022	8:05:00 AM	ND	6.36	ND	18.71	NA	NA	Post-pumping measurement ~4 gallons removed
	3/17/2022	8:45:00 AM	ND	6.40	17.60	18.60	NA	1.0	Pre-pumping measurement
	3/17/2022	12:35:00 PM	ND	NA	ND	18.60	NA	NA	Post-pumping measurement ~8 gallons removed
	3/28/2022	9:25:00 AM	ND	6.28	18.16	18.70	NA	0.54	3/28/2022
	4/1/2022	1:05:00 PM	ND	6.25	18.06	18.64	NA	0.58	Pre-pumping measurement
	4/1/2022	1:20:00 PM	ND	6.25	18.01	18.64	NA	0.05	Post pumping measurement ~2.5 gallons removed
	4/13/2022	8:57:00 AM	ND	6.10	17.95	18.55	NA	0.6	Pre-pumping measurement
	4/13/2022	12:35:00 PM	ND	6.10	ND	18.75	NA	NA	Post pumping measurement ~10 gallons removed
	4/29/2022	7:32:00 AM	ND	6.12	17.18	18.64	NA	1.46	Pre-pumping measurement
4/29/2022	8:30:00 AM	ND	ND	18.58	18.64	NA	0.06	Post pumping measurement ~12 gallons removed	
5/12/2022	10:35:00 AM	ND	6.22	17.74	18.57	NA	0.83	Pre-pumping measurement	
5/12/2022	12:45:00 PM	ND	ND	18.57	18.6	NA	0.03	Post pumping measurement ~11 gallons removed	
5/25/2022	9:45:00 AM	ND	6.19	17.8	18.58	NA	0.78	Pre-pumping measurement	
5/25/2022	2:00:00 PM	ND	ND	18.56	18.58	NA	0.02	Post pumping measurement ~4.5 gallons removed	
6/9/2022	10:30:00 AM	ND	5.77	17.83	18.58	NA	0.75	Pre-pumping measurement	
6/9/2022	12:45:00 PM	ND	ND	ND	18.58	NA	0.03	Post pumping measurement ~2.5 gallons removed	
6/23/2022	8:55:00 AM	ND	6.12	17.7	18.58	NA	0.88		
7/7/2022	9:13:00 PM	ND	6.23	17.26	18.62	NA	1.36	Pre-pumping measurement	
7/7/2022	9:50:00 AM	ND	ND	18.59	18.62	NA	0.03	Post pumping measurement ~3.0 gallons removed	
7/21/2022	9:51:00 PM	ND	6.2	17.95	18.6	NA	0.65	Pre-pumping measurement	
7/21/2022	10:10:00 AM	ND	ND	18.55	18.6	NA	0.05	Post pumping measurement ~2.0 gallons removed	
8/4/2022	1:40:00 PM	ND	6.11	17.89	18.71	NA	0.82	Pre-pumping measurement	
8/5/2022	8:48:00 AM	ND	ND	18.5	18.71	NA	0.21	Post pumping measurement ~1.4 gallons removed	
8/18/2022	10:15:00 AM	ND	6.13	18.00	18.61	NA	0.61	Pre-pumping measurement	
8/18/2022	10:25:00 AM	ND	ND	18.59	18.61	NA	0.02	Post pumping measurement ~4.1 gallons removed	

Attachment B. Historic Well Gauging Measurements

Polychrome East Site

Yonkers, New York

Well ID	Date:	Time:	Depth to LNAPL (Ft.)	Depth to Water (Ft.)	Depth to DNAPL (Ft.)	Total Depth (Ft.)	LNAPL Thickness (Ft.)	DNAPL Thickness (Ft.)	Comments
NW-4	10/7/2020	11:35:00 AM	ND	7.41	16.21	17.23	NA	1.02	Pre-pumping measurement
	10/14/2020	7:50:00 AM	ND	7.33	ND	17.33	NA	NA	Post-pumping measurement ~4 gallons removed
	10/21/2020	9:50:00 AM	ND	7.27	17.15	17.26	NA	0.11	
	11/4/2020	7:45:00 AM	ND	7.37	16.07	17.33	NA	1.26	Pre-pumping measurement
	11/5/2020	8:00:00 AM	ND	7.37	ND	17.35	NA	NA	Post-pumping measurement ~2 gallons removed
	11/18/2020	10:55:00 AM	ND	7.48	16.25	17.86	NA	1.61	
	11/19/2020	8:15:00 AM	ND	7.46	16.27	17.84	NA	1.57	Pre-pumping measurement
	11/19/2020	8:30:00 AM	ND	7.48	ND	17.87	NA	NA	Post-pumping measurement ~5 gallons removed
	12/1/2020	10:40:00 AM	ND	7.17	16.65	17.30	NA	0.65	Pre-pumping measurement
	12/2/2020	8:05:00 AM	ND	7.14	ND	17.32	NA	NA	Post-pumping measurement ~5 gallons removed
	12/16/2020	10:50:00 AM	ND	7.35	16.75	17.32	NA	0.57	Pre-pumping measurement
	12/18/2020	9:30:00 AM	ND	7.40	ND	17.35	NA	NA	Post-pumping measurement ~3 gallons removed
	12/29/2020	10:20:00 AM	ND	7.31	16.30	17.35	NA	1.05	
	12/30/2020	7:15:00 AM	ND	7.28	16.29	17.35	NA	1.06	Pre-pumping measurement
	12/30/2020	7:45:00 AM	ND	7.25	ND	17.36	NA	NA	Post-pumping measurement ~5 gallons removed
	1/13/2021	9:50:00 AM	ND	7.38	16.34	17.35	NA	1.01	
	1/14/2021	7:15:00 AM	ND	7.42	16.35	17.35	NA	1.00	Pre-pumping measurement
	1/14/2021	7:35:00 AM	ND	7.91	ND	17.35	NA	NA	Post-pumping measurement ~5 gallons removed
	1/27/2021	10:40:00 AM	ND	7.55	16.25	17.45	NA	1.20	
	1/28/2021	7:30:00 AM	ND	7.60	16.25	17.45	NA	1.20	Pre-pumping measurement
	1/28/2021	7:45:00 AM	ND	7.78	ND	17.45	NA	NA	Post-pumping measurement ~4 gallons removed
	2/8/2021	10:50:00 AM	ND	7.48	16.80	17.40	NA	0.60	
	2/11/2021	9:30:00 AM	ND	7.50	16.80	17.38	NA	0.58	Pre-pumping measurement
	2/11/2021	9:40:00 AM	ND	7.60	ND	17.40	NA	NA	Post-pumping measurement ~2 gallons removed
	2/24/2021	10:10:00 AM	ND	7.46	16.68	17.39	NA	0.71	
	2/25/2021	7:50:00 AM	ND	7.46	16.65	17.39	NA	0.74	Pre-pumping measurement
	2/25/2021	7:55:00 AM	ND	7.47	ND	17.40	NA	NA	Post-pumping measurement ~2 gallons removed
	3/10/2021	11:20:00 AM	ND	7.45	17.04	17.40	NA	0.36	
	3/11/2021	7:30:00 AM	ND	7.49	16.66	17.40	NA	0.74	Pre-pumping measurement
	3/11/2021	7:36:00 AM	ND	7.55	ND	17.39	NA	NA	Post-pumping measurement ~2 gallons removed
	3/24/2021	9:36:00 AM	ND	7.48	17.21	17.41	NA	0.20	
	3/25/2021	7:55:00 AM	ND	7.39	17.18	17.38	NA	0.20	Pre-pumping measurement
	3/25/2021	8:10:00 AM	ND	7.08	ND	17.39	NA	NA	Post-pumping measurement ~2 gallons removed
	4/7/2021	8:20:00 AM	ND	7.22	17.30	17.40	NA	0.10	
	4/8/2021	6:45:00 AM	ND	7.22	17.30	17.40	NA	0.10	Pre-pumping measurement
	4/8/2021	7:29:00 AM	ND	7.31	ND	17.43	NA	NA	Post-pumping measurement ~1.5 gallons removed
	4/21/2021	9:05:00 AM	ND	7.14	17.29	17.40	NA	0.11	
	4/22/2021	8:10:00 AM	ND	7.17	17.11	17.40	NA	0.29	Pre-pumping measurement
	4/22/2021	8:15:00 AM	ND	7.36	ND	17.39	NA	NA	Post-pumping measurement ~3 gallons removed
	5/5/2021	10:25:00 AM	ND	7.00	17.11	17.35	NA	0.24	
5/6/2021	7:45:00 AM	ND	7.04	17.20	17.35	NA	0.15	Pre-pumping measurement	
5/6/2021	8:30:00 AM	ND	7.08	ND	17.36	NA	NA	Post-pumping measurement ~3 gallons removed	
5/17/2021	10:00:00 AM	ND	7.08	16.82	17.29	NA	0.47		
5/20/2021	7:20:00 AM	ND	7.11	16.82	17.29	NA	0.47	Pre-pumping measurement	
5/20/2021	7:40:00 AM	ND	7.15	ND	17.33	NA	NA	Post-pumping measurement ~3 gallons removed	
6/2/2021	9:55:00 AM	ND	6.85	16.80	17.29	NA	0.49		
6/3/2021	7:15:00 AM	ND	6.83	16.81	17.29	NA	0.48	Pre-pumping measurement	
6/3/2021	7:25:00 AM	ND	6.88	ND	17.30	NA	NA	Post-pumping measurement ~2.5 gallons removed	
6/16/2021	10:05:00 AM	ND	6.91	17.04	17.29	NA	0.25		
6/30/2021	10:15:00 AM	ND	6.99	17.35	17.42	NA	0.07		
7/14/2021	10:15:00 AM	ND	6.63	16.80	17.42	NA	0.62		
7/15/2021	7:45:00 AM	ND	6.02	16.80	17.42	NA	0.62	Pre-pumping measurement	
7/15/2021	8:00:00 AM	ND	6.71	ND	17.42	NA	NA	Post-pumping measurement ~5.1 gallons removed	
7/27/2021	10:00:00 AM	ND	5.80	17.20	17.41	NA	0.21		
8/11/2021	12:00:00 PM	ND	6.96	17.00	17.43	NA	0.43		
8/23/2021	11:20:00 AM	ND	5.96	16.90	17.48	NA	0.58		
8/24/2021	7:20:00 AM	ND	6.49	16.90	17.48	NA	0.58	Pre-pumping measurement	
8/24/2021	7:35:00 AM	ND	6.51	ND	17.48	NA	NA	Post-pumping measurement ~2.2 gallons removed	
9/8/2021	10:15:00 AM	ND	6.40	16.90	17.43	NA	0.53		
9/9/2021	7:20:00 AM	ND	6.41	16.90	17.43	NA	0.53	Pre-pumping measurement	
9/9/2021	7:35:00 AM	ND	6.47	ND	17.43	NA	NA	Post-pumping measurement ~9.4 gallons removed	
9/21/2021	11:55:00 AM	ND	7.02	17.15	17.45	NA	0.30		
10/7/2021	11:08:00 AM	ND	7.09	17.00	17.41	NA	0.41		
10/8/2021	6:45:00 AM	ND	6.93	16.98	17.41	NA	0.43		
10/20/2021	11:10:00 AM	ND	7.03	16.40	17.33	NA	0.93		
10/21/2021	7:30:00 AM	ND	7.05	16.40	17.33	NA	0.93	Pre-pumping measurement	

Attachment B. Historic Well Gauging Measurements

Polychrome East Site

Yonkers, New York

Well ID	Date:	Time:	Depth to LNAPL (Ft.)	Depth to Water (Ft.)	Depth to DNAPL (Ft.)	Total Depth (Ft.)	LNAPL Thickness (Ft.)	DNAPL Thickness (Ft.)	Comments
NW-4 (con't)	10/21/2021	7:45:00 AM	ND	7.08	ND	17.33	NA	NA	Post-pumping measurement ~6 gallons removed
	11/4/2021	1:15:00 PM	ND	6.90	17.25	17.45	NA	0.20	
	11/17/2021	9:30:00 AM	ND	7.11	16.90	17.45	NA	0.55	
	11/19/2021	8:05:00 AM	ND	7.17	16.90	17.45	NA	0.55	Pre-pumping measurement
	11/19/2021	9:15:00 AM	ND	7.18	ND	17.45	NA	NA	Post-pumping measurement ~13 gallons removed
	12/1/2021	11:00:00 AM	ND	7.27	17.19	17.40	NA	0.21	
	12/14/2021	12:10:00 PM	ND	7.47	16.90	17.47	NA	0.57	
	12/15/2021	8:40:00 AM	ND	7.53	16.90	17.47	NA	0.57	Pre-pumping measurement
	12/15/2021	8:50:00 AM	ND	7.55	ND	17.47	NA	NA	Post-pumping measurement ~8 gallons removed
	12/28/2021	10:00:00 AM	ND	7.44	17.15	17.47	NA	0.32	
	1/13/2022	10:30:00 AM	ND	7.41	16.79	17.48	NA	0.69	
	1/14/2022	7:30:00 AM	ND	7.53	16.79	17.47	NA	0.68	Pre-pumping measurement
	1/14/2022	7:35:00 AM	ND	7.39	ND	17.48	NA	NA	Post-pumping measurement ~5 gallons removed
	1/27/2022	7:25:00 AM	ND	7.39	17.49	17.71	NA	0.22	
	2/7/2022	9:10:00 AM	ND	7.41	16.99	17.49	NA	0.50	
	2/24/2022	7:30:00 AM	ND	7.53	16.79	17.47	NA	0.68	
	2/25/2022	7:30:00 AM	ND	7.53	16.79	17.47	NA	0.68	Pre-pumping measurement
	2/25/2022	7:35:00 AM	ND	7.40	ND	17.48	NA	NA	Post-pumping measurement ~3 gallons removed
	3/17/2022	8:46:00 AM	ND	7.52	16.82	17.34	NA	0.52	Pre-pumping measurement
	3/17/2022	11:45:00 AM	ND	ND	ND	17.30	NA	NA	Post-pumping measurement ~5 gallons removed
	3/28/2022	9:15:00 AM	ND	7.50	16.96	17.40	NA	0.44	
	4/13/2022	8:50:00 AM	ND	7.20	16.48	17.28	NA	0.8	Pre-pumping measurement
	4/13/2022	12:15:00 PM	ND	7.20	ND	17.37	NA	NA	Post-pumping measurement ~7 gallons removed
	4/29/2022	7:30:00 AM	ND	7.16	16.91	17.32	NA	0.41	
	5/12/2022	10:30:00 AM	ND	7.22	16.65	17.3	NA	0.65	Pre-pumping measurement
	5/12/2022	1:15:00 PM	ND	ND	ND	17.3	NA	NA	Post-pumping measurement ~10 gallons removed
	5/25/2022	9:20:00 AM	ND	7.21	16.88	17.27	NA	0.39	
	6/9/2022	10:20:00 AM	ND	6.75	16.85	17.32	NA	0.47	
	6/23/2022	9:07:00 AM	ND	7.40	16.21	17.33	NA	1.12	Pre-pumping measurement
	6/23/2022	9:20:00 AM	ND	ND	ND	17.33	NA	0.7	Post-pumping measurement ~8.36 gallons removed
	7/7/2022	9:00:00 AM	ND	7.32	16.57	17.32	NA	0.75	
	7/21/2022	9:07:00 AM	ND	6.86	16.77	17.32	NA	0.55	Pre-pumping measurement
7/21/2022	9:27:00 AM	ND	ND	17.2	17.3	NA	0.1	Post-pumping measurement ~2.0 gallons removed	
8/4/2022	1:30:00 PM	ND	7.05	17.02	17.4	NA	0.38		
8/18/2022	10:05:00 AM	ND	7.01	16.85	17.29	NA	0.44		
NW-5	10/7/2020	10:20:00 AM	ND	7.95	ND	10.55	NA	NA	
	10/21/2020	8:40:00 AM	ND	7.67	ND	10.50	NA	NA	
	11/4/2020	6:50:00 AM	ND	7.27	ND	10.62	NA	NA	
	11/18/2020	6:50:00 AM	NA	NA	NA	NA	NA	NA	Inaccessible due to siding staged over well.
	12/1/2020	9:45:00 AM	NA	NA	NA	NA	NA	NA	Inaccessible due to siding staged over well.
	12/16/2020	8:30:00 AM	NA	NA	NA	NA	NA	NA	Inaccessible due to siding staged over well.
	12/29/2020	8:50:00 AM	NA	NA	NA	NA	NA	NA	Inaccessible due to siding staged over well.
	1/13/2021	10:00:00 AM	NA	NA	NA	NA	NA	NA	Inaccessible due to siding staged over well.
	1/27/2021	8:35:00 AM	ND	7.48	ND	10.70	NA	NA	
	2/8/2021	9:50:00 AM	ND	7.72	ND	10.57	NA	NA	
	2/24/2021	8:30:00 AM	ND	7.50	ND	10.56	NA	NA	
	3/10/2021	9:40:00 AM	ND	7.19	ND	10.55	NA	NA	
	3/24/2021	8:45:00 AM	ND	7.45	ND	10.46	NA	NA	
	4/7/2021	8:25:00 AM	ND	4.35	ND	10.49	NA	NA	
	4/21/2021	9:10:00 AM	ND	4.06	ND	10.51	NA	NA	
	5/5/2021	9:19:00 AM	ND	7.20	ND	10.42	NA	NA	
	5/17/2021	9:05:00 AM	ND	7.20	ND	10.42	NA	NA	
	6/2/2021	8:53:00 AM	ND	6.73	ND	10.44	NA	NA	
	6/16/2021	9:31:00 AM	ND	6.45	ND	10.40	NA	NA	
	6/30/2021	8:45:00 AM	ND	7.10	ND	10.55	NA	NA	
	7/15/2021	8:30:00 AM	ND	5.84	ND	10.56	NA	NA	
	7/27/2021	8:07:00 AM	ND	6.33	ND	10.38	NA	NA	
	8/11/2021	10:45:00 AM	ND	6.97	ND	10.59	NA	NA	
	8/23/2021	9:15:00 AM	ND	5.35	ND	10.44	NA	NA	
	9/8/2021	8:15:00 AM	ND	5.50	ND	10.46	NA	NA	
	9/21/2021	9:45:00 AM	ND	6.90	ND	10.57	NA	NA	
	10/7/2021	8:15:00 AM	ND	7.33	ND	10.41	NA	NA	
	10/20/2021	7:25:00 AM	ND	7.42	ND	10.52	NA	NA	
	11/4/2021	10:05:00 AM	ND	6.26	ND	10.55	NA	NA	
	11/17/2021	7:30:00 AM	ND	6.89	ND	10.62	NA	NA	
12/1/2021	8:50:00 AM	ND	7.54	ND	10.49	NA	NA		
12/14/2021	7:45:00 AM	ND	7.89	ND	10.58	NA	NA		
12/28/2021	10:15:00 AM	ND	8.03	ND	10.51	NA	NA		
1/13/2022	8:45:00 AM	ND	7.73	ND	10.51	NA	NA		
1/27/2022	8:50:00 AM	ND	7.66	ND	10.50	NA	NA		
2/7/2022	10:10:00 AM	ND	7.19	ND	10.51	NA	NA		
2/24/2022	8:50:00 AM	ND	7.58	ND	10.53	NA	NA		

Attachment B. Historic Well Gauging Measurements

Polychrome East Site

Yonkers, New York

Well ID	Date:	Time:	Depth to LNAPL (Ft.)	Depth to Water (Ft.)	Depth to DNAPL (Ft.)	Total Depth (Ft.)	LNAPL Thickness (Ft.)	DNAPL Thickness (Ft.)	Comments
	3/17/2022	9:14:00 AM	ND	7.60	ND	10.45	NA	NA	
	3/28/2022	10:45:00 AM	ND	7.65	ND	10.45	NA	NA	
NW-5 (Cont.)	4/13/2022	9:15:00 AM	ND	6.45	ND	10.43	NA	NA	
	4/29/2022	3:50:00 PM	ND	6.57	ND	10.43	NA	NA	
	5/12/2022	10:45:00 AM	ND	7.07	ND	10.47	NA	NA	
	5/25/2022	10:10:00 AM	ND	7.23	ND	10.32	NA	NA	
	6/9/2022	10:50:00 AM	ND	6.33	ND	10.47	NA	NA	
	6/23/2022	10:30:00 AM	ND	6.91	ND	10.58	NA	NA	
	7/7/2022	10:30:00 AM	ND	7.51	ND	10.47	NA	NA	
	7/21/2022	10:40:00 AM	ND	6.67	ND	10.57	NA	NA	
	8/4/2022	1:15:00 PM	ND	7.29	ND	10.50	NA	NA	
	8/18/2022	10:30:00 AM	ND	7.47	ND	10.42	NA	NA	

Notes:

Pre/post pumping event readings are bolded.

LNAPL - Light Non-Aqueous Phase Liquid
 DNAPL - Dense Non-Aqueous Phase Liquid