



Consulting
Engineers and
Scientists

August 15, 2022
Project 2201010

Via email: matthew.hubicki@dec.ny.gov

Mr. Matthew Hubicki
Project Manager, NYSDEC
Division of Environmental Remediation
625 Broadway
Albany, NY 12233-7016

Dear Mr. Hubicki:

**Re: Progress Report – July 2022
Polychrome East Site
City of Yonkers, Westchester County
NYSDEC BCP Site No. C360098**

This Progress Report has been prepared by GEI Consultants, Inc., P.C. (GEI), under contract with Consolidated Edison Company of New York (Con Edison) on behalf of Avalon Yonkers Sun Sites, LLC (AVB) to summarize the work performed at the Polychrome East site [Brownfield Cleanup Program (BCP) Site No. C360098] located at 80-94 Alexander Street, Yonkers, New York (the Site) during the month of July 2022.

Site Activities

On July 7, and 21, 2022, DNAPL gauging was conducted at NW-1, NW-2, NW-3, NW-4, and NW-5. DNAPL recovery wells are equipped with 3-foot sumps. DNAPL was detected during the July 2022 monitoring events in NW-3 and NW-4 as summarized in Table 1. DNAPL measurements from 2022 are provided in Table 2.

DNAPL was removed from recovery wells NW-3 and NW-4 using a 2-inch submersible pump and dedicated tubing. DNAPL gauging and recovery amounts for the July events are summarized in Table 1.

The recovered DNAPL was containerized in Department of Transportation (DOT)-approved 55-gallon drums, labeled as hazardous waste, and picked up from the Site for off-site disposal at an appropriate receiving facility. Waste disposal manifests for July are provided as Attachment A.

A total of approximately 7 gallons of DNAPL were recovered during the reporting period. Since the start of 2022, a total of 110.36 gallons of DNAPL have been removed. DNAPL recovery totals for 2022 are summarized in Table 3.

The following changes to the monitoring program were proposed in the March monthly report and are pending NYSDEC approval:

- Approval is requested to abandon the following NAPL recovery wells which have not had measurable NAPL observed during the initial two years of monitoring as described by the NYSDEC in the letter dated August 25, 2021. Wells will be abandoned in accordance with procedures detailed in NYSDEC CP-43: Groundwater Monitoring Well Decommissioning Policy.
 - NW-1, NW-2, and NW-5
- In accordance with Section 4.5 of the NYSDEC-approved SMP, approval is requested to discontinue gauging of these NAPL recovery wells (NW-1, NW-2, and NW-5) pending well abandonment.
- NAPL recovery wells NW-3 and NW-4 have not had measurable NAPL levels greater than the 3-foot-deep solid sump (see Table 2 and Attachment B). Approval is requested to discontinuing twice monthly gauging/removal and perform the gauging/removal on a monthly basis.

The following work is planned for August:

- Complete DNAPL gauging and removal in August 2022 using the same methods as described above at a frequency of once every two weeks while long-term trends and alternate recovery methods are evaluated.
- Disposal, as needed, of recovered DNAPL and used personal protective equipment and field supplies.

If you have any questions or require any further information, please contact Melissa Abt at Con Edison at 718-204-4331 or via electronic mail at abtm@coned.com.

Sincerely,

GEI CONSULTANTS, INC., P.C.



Matt O'Neil, P.E.
Vice President, Program Manager

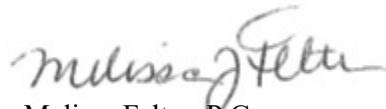

Melissa Felter, P.G.
Project Manager

MO/MF:bdp

Attachments: Table 1 – July 2022 DNAPL Summary
 Table 2 – 2022 Well Gauging Measurements
 Table 3 – 2022 DNAPL Recovery Totals
 Fig. 1 – Site Location Map
 Fig. 2 – Site Plan with Reference Grid
 Fig. 3 – NAPL Recovery & Groundwater Monitoring Well Location Plan
 Attachment A – Waste Disposal Manifests
 Attachment B – Historic Well Gauging Measurements

c: Kevin Carpenter/Scott Deyette, NYSDEC
 Glen Moran/Christopher Reynolds/Jon Vogel/Michael Simpson, AVB
 Kenneth Kaiser/Melissa Abt, Con Edison

Tables

Table 1. July 2022 DNAPL Summary
Polychrome East Site
 Yonkers, New York

Recovery Well ID	DNAPL Thickness (feet) 7/7/2022	DNAPL Thickness (feet) 7/21/2022	Total DNAPL Removed (Gallons) 7/7/2022-7/22/2022
NW-3	1.36	0.65	5
NW-4	0.75	0.55	2

Table 2. 2022 Well Gauging Measurements

Polychrome East Site

Yonkers, New York

Well ID	Date	Time	Depth to Water (feet)	Depth to DNAPL (feet)	Total Depth (feet)	DNAPL Thickness (feet)	Comments
NW-1	1/13/2022	8:50:00 AM	9.17	ND	27.01	NA	
	1/27/2022	8:40:00 AM	9.19	ND	27.02	NA	
	2/7/2022	8:55:00 AM	9.10	ND	27.01	NA	
	2/24/2022	8:40:00 AM	9.11	ND	27.04	NA	
	3/17/2022	9:02:00 AM	9.11	ND	27.19	NA	
	3/28/2022	11:05:00 AM	9.08	ND	26.95	NA	
	4/13/2022	9:10:00 AM	8.37	ND	26.92	NA	
	4/29/2022	7:57:00 AM	8.97	ND	26.97	NA	
	5/12/2022	10:55:00 AM	8.25	ND	27.00	NA	
	5/25/2022	10:10:00 AM	8.41	ND	26.92	NA	
	6/9/2022	10:45:00 AM	7.85	ND	26.97	NA	
	6/23/2022	10:10:00 AM	8.30	ND	27.31	NA	
	7/7/2022	10:27:00 AM	8.89	ND	26.95	NA	
7/21/2022	10:54:00 AM	8.14	ND	27.20	NA		
NW-2	1/13/2022	8:55:00 AM	9.34	ND	24.62	NA	
	1/27/2022	8:45:00 AM	9.28	ND	24.62	NA	
	2/7/2022	9:00:00 AM	9.13	ND	24.62	NA	
	2/24/2022	8:45:00 AM	9.19	ND	24.63	NA	
	3/17/2022	9:07:00 AM	9.17	ND	24.65	NA	
	3/28/2022	11:00:00 AM	10.12	ND	24.80	NA	
	4/13/2022	9:05:00 AM	8.62	ND	24.65	NA	
	4/29/2022	7:50:00 AM	8.68	ND	24.59	NA	
	5/12/2022	11:00:00 AM	8.57	ND	24.55	NA	
	5/25/2022	10:05:00 AM	8.73	ND	24.51	NA	
	6/9/2022	10:40:00 AM	8.07	ND	24.48	NA	
	6/23/2022	10:23:00 AM	8.53	ND	24.93	NA	
	7/7/2022	10:22:00 AM	9.00	ND	24.42	NA	
7/21/2022	11:00:00 AM	8.50	ND	24.80	NA		
NW-3	1/13/2022	10:15:00 AM	6.42	17.76	18.71	0.95	
	1/14/2022	8:00:00 AM	6.42	17.76	18.71	0.95	Pre-pumping measurement ~8 gallons removed
	1/27/2022	8:05:00 AM	6.42	18.32	18.70	0.38	
	2/7/2022	10:15:00 AM	6.31	18.21	18.70	0.49	
	2/24/2022	8:00:00 AM	6.28	17.93	18.71	0.78	
	2/25/2022	8:00:00 AM	6.28	17.93	18.71	0.78	Pre-pumping measurement ~4 gallons removed
	3/17/2022	8:45:00 AM	6.40	17.60	18.60	1.0	Pre-pumping measurement ~8 gallons removed
	3/28/2022	9:25:00 AM					Pre-Pumping Measurement- Pumping not conducted 3/28/2022
			6.28	18.16	18.70	0.54	
	4/1/2022	1:05:00 PM	6.25	18.06	18.64	0.58	Pre-pumping measurement ~ 2.5 gallons removed
	4/13/2022	8:57:00 AM	6.10	17.95	18.55	0.6	Pre-pumping measurement ~ 10 gallons removed
	4/29/2022	7:32:00 AM	6.12	17.18	18.64	1.46	Pre-pumping measurement ~ 12 gallons removed
	5/12/2022	10:35:00 AM	6.22	17.74	18.57	0.83	Pre-pumping measurement ~ 11 gallons removed
	5/25/2022	9:45:00 AM	6.19	17.8	18.58	0.78	Pre-pumping measurement ~ 4.5 gallons removed
	6/9/2022	10:30:00 AM	5.77	17.83	18.58	0.75	Pre-pumping measurement ~2.5 gallons removed
6/23/2022	8:55:00 AM	6.12	17.7	18.58	0.88		
7/7/2022	9:13:00 AM	6.23	17.26	18.62	1.36	Pre-pumping measurement ~3.0 gallons removed	
7/21/2022	9:51:00 AM	6.20	17.95	18.60	0.65	Pre-pumping measurement ~2.0 gallons removed	

Table 2. 2022 Well Gauging Measurements
Polychrome East Site
 Yonkers, New York

Well ID	Date	Time	Depth to Water (feet)	Depth to DNAPL (feet)	Total Depth (feet)	DNAPL Thickness (feet)	Comments
NW-4	1/13/2022	10:30:00 AM	7.41	16.79	17.48	0.69	
	1/14/2022	7:30:00 AM	7.53	16.79	17.47	0.68	Pre-pumping measurement ~5 gallons removed
	1/27/2022	7:25:00 AM	7.39	17.49	17.71	0.22	
	2/7/2022	9:10:00 AM	7.41	16.99	17.49	0.50	
	2/24/2022	7:30:00 AM	7.53	16.79	17.47	0.68	
	2/25/2022	7:30:00 AM	7.53	16.79	17.47	0.68	Pre-pumping measurement ~3 gallons removed
	3/17/2022	8:46:00 AM	7.52	16.82	17.34	0.52	Pre-pumping measurement ~5 gallons removed
	3/28/2022	9:15:00 AM	7.50	16.96	17.40	0.44	
	4/13/2022	8:50:00 AM	7.20	16.48	17.28	0.8	Pre-pumping measurement ~7 gallons removed
	4/29/2022	7:30:00 AM	7.16	16.91	17.32	0.41	
	5/12/2022	10:30:00 AM	7.22	16.65	17.30	0.65	Pre-pumping measurement ~10 gallons removed
	5/25/2022	9:20:00 AM	7.21	16.88	17.27	0.39	
	6/9/2022	10:20:00 AM	6.75	16.85	17.32	0.47	
	6/23/2022	9:07:00 AM	7.40	16.21	17.33	1.12	Pre-pumping measurement ~8.36 gallons removed
	7/7/2022	9:50:00 AM	7.32	16.57	17.32	0.75	
7/21/2022	9:07:00 AM	6.86	16.77	17.32	0.55	Pre-pumping measurement ~2.0 gallons removed	
NW-5	1/13/2022	8:45:00 AM	7.73	ND	10.51	NA	
	1/27/2022	8:50:00 AM	7.66	ND	10.50	NA	
	2/7/2022	10:10:00 AM	7.19	ND	10.51	NA	
	2/24/2022	8:50:00 AM	7.58	ND	10.53	NA	
	3/17/2022	9:14:00 AM	7.60	ND	10.45	NA	
	3/28/2022	10:45:00 AM	7.65	ND	10.45	NA	
	4/13/2022	9:15:00 AM	6.45	ND	10.43	NA	
	4/29/2022	3:50:00 PM	6.57	ND	10.43	NA	
	5/12/2022	10:45:00 AM	7.07	ND	10.47	NA	
	5/25/2022	10:10:00 AM	7.23	ND	10.32	NA	
	6/9/2022	10:50:00 AM	6.33	ND	10.47	NA	
	6/23/2022	10:30:00 AM	6.91	ND	10.58	NA	
	7/7/2022	10:30:00 AM	7.51	ND	10.47	NA	
7/21/2022	10:40:00 AM	6.67	ND	10.57	NA		

Notes:

- Pre-pumping event readings are bolded
- DNAPL - Dense Non-Aqueous Phase Liquid
- NA - Not Applicable
- ND - Not Detected

Table 3. 2022 DNAPL Recovery Totals

Polychrome East Site

Yonkers, New York

Recovery Event	DNAPL Recovered Volume (gal)							Total DNAPL Recovered (Gallons)
	Jan-22	Feb-22	Mar-22	Apr-22	May-22	Jun-22	Jul-22	
NW-1	NA	NA	NA	NA	NA	NA	NA	0
NW-2	NA	NA	NA	NA	NA	NA	NA	0
NW-3	8	4	10.5	22	15.5	2.5	5.0	67.5
NW-4	8	3	5	7	10	8.36	2.0	42.9
NW-5	NA	NA	NA	NA	NA	NA	NA	0
Event Total	15.50	7.00	15.50	29.00	25.50	10.86	7.0	110.36
Date Generated	1/24/2022	2/25/2022	3/17/2022 4/1/2022	4/13/2022 4/29/2022	5/12/2022 5/25/2022	6/9/2022 6/23/2022	7/7/2022, 7/21/2022	
Off-Site Disposal Date	Pending	Pending	Pending	Pending	Pending	Pending	Pending	
Disposal Location	Veolia ES	Veolia ES	Clean Earth North Jersey	Clean Earth North Jersey	Clean Earth North Jersey	Clean Earth North Jersey	Clean Earth North Jersey	

Notes:

DNAPL - Dense Non-Aqueous Phase Liquid

NA - Not Applicable

Figures

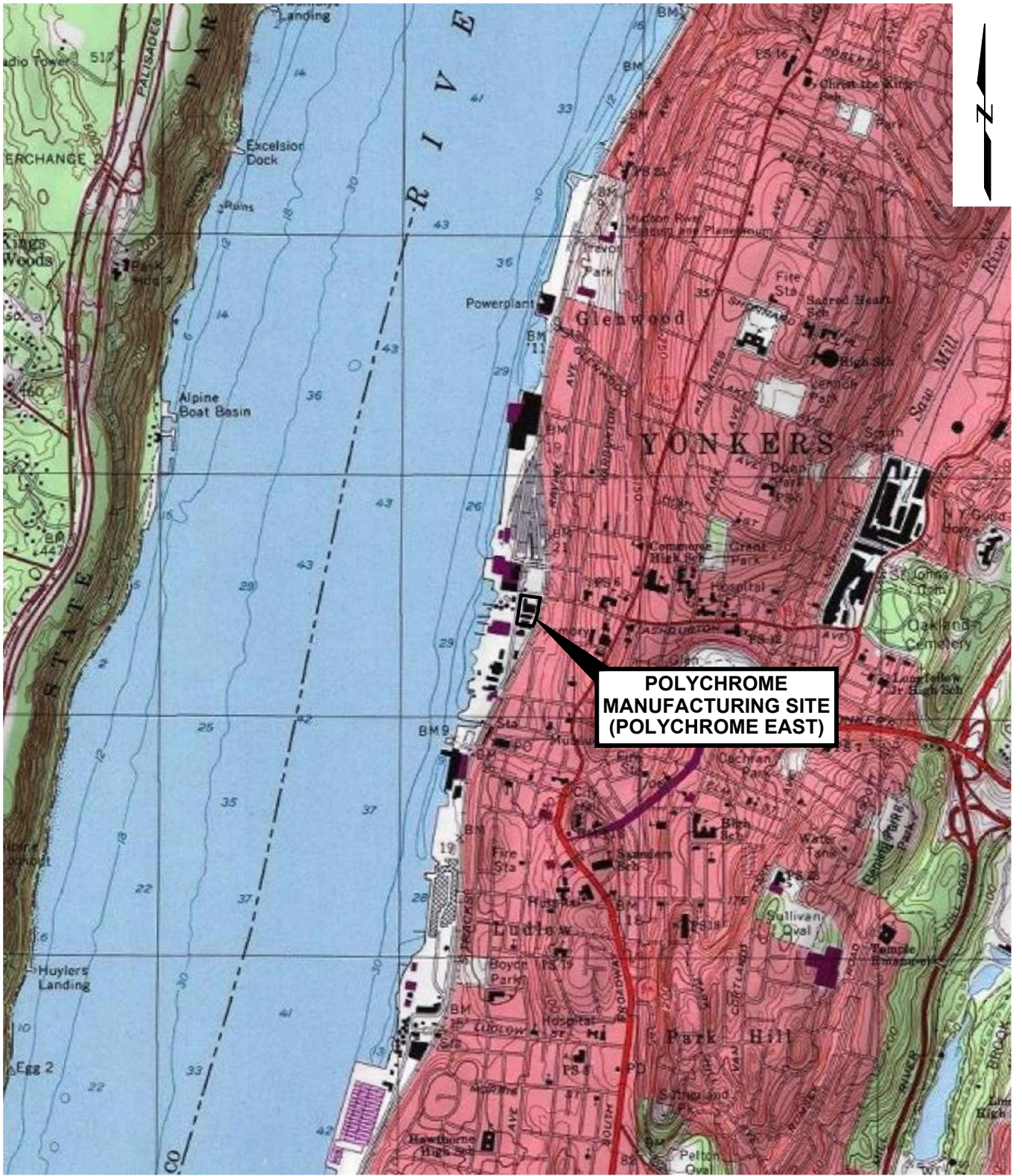

SOURCE:
 USA Topo Maps layer, accessed via ArcGIS online,
 Copyright:© 2013 National Geographic Society, i-cubed.



SCALE: 1" = 2000'

Polychrome East (PCE)
 Yonkers, New York



SITE LOCATION MAP

Privileged and Confidential
 Attorney-Client Work Communication

Project 2201010

August 2022

Fig. 1

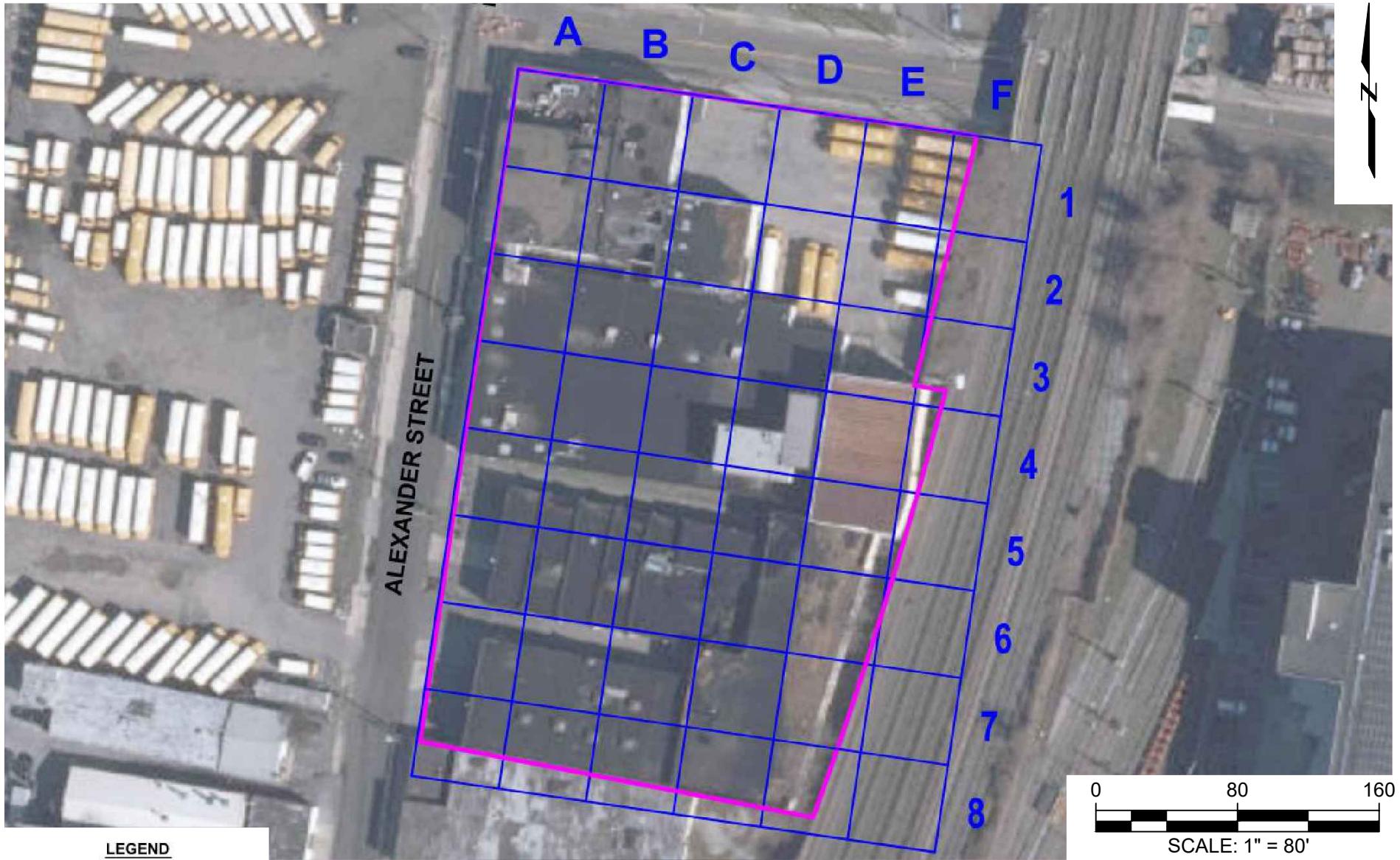

LEGEND

 PROJECT SITE BOUNDARY

 ALPHANUMERIC GRID

Aerial Source:
2014 New York Statewide Digital Orthoimagery.

Polychrome East (PCE)
Yonkers, New York

Privileged and Confidential
Attorney-Client Work Communication



Project 2201010

SITE PLAN WITH
REFERENCE GRID

August 2022

Fig. 2

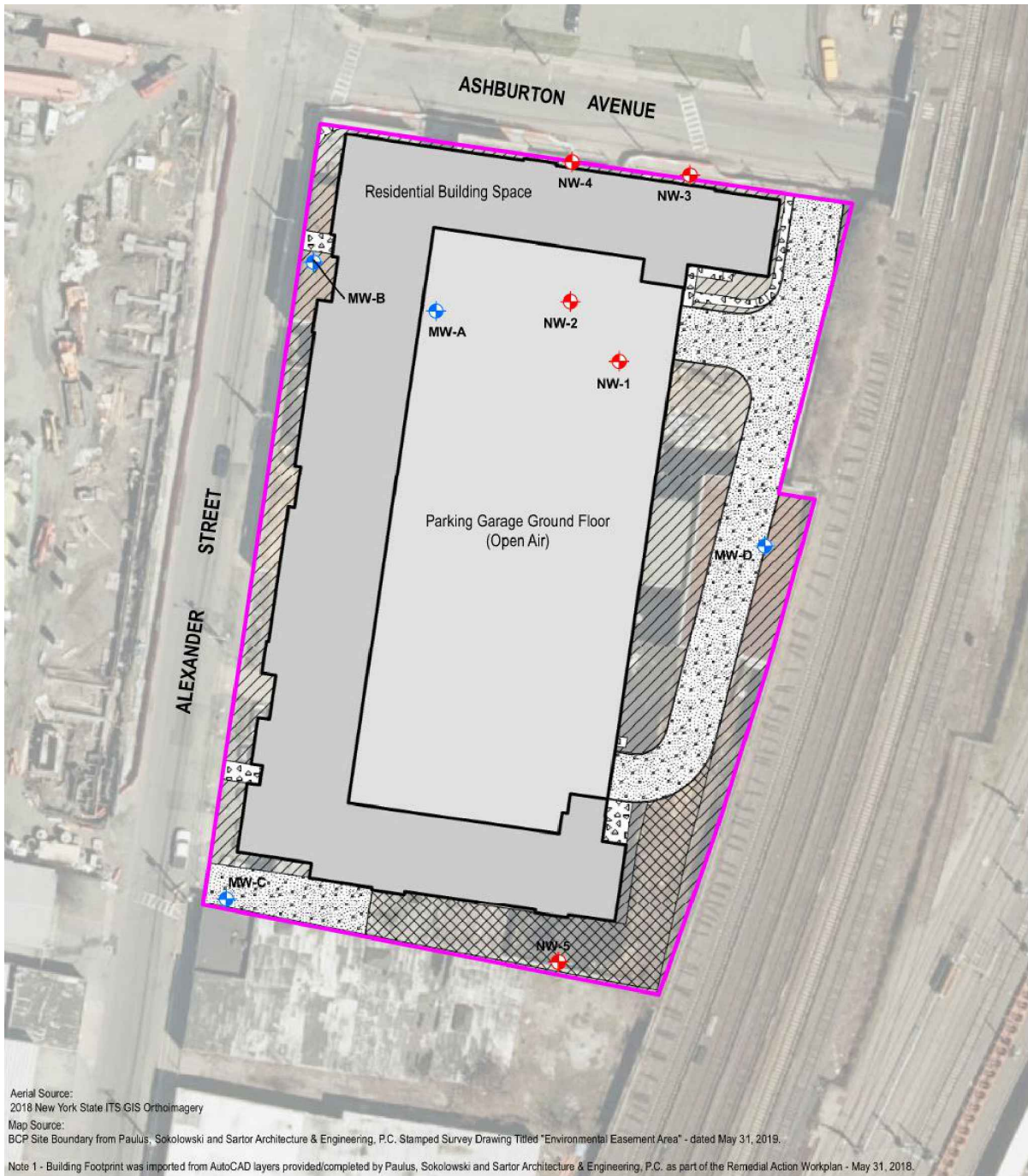

Aerial Source:
2018 New York State ITS GIS Orthoimagery

Map Source:
BCP Site Boundary from Paulus, Sokolowski and Sartor Architecture & Engineering, P.C. Stamped Survey Drawing Titled "Environmental Easement Area" - dated May 31, 2019.

Note 1 - Building Footprint was imported from AutoCAD layers provided/completed by Paulus, Sokolowski and Sartor Architecture & Engineering, P.C. as part of the Remedial Action Workplan - May 31, 2018.

LEGEND

- BCP SITE BOUNDARY
- RESIDENTIAL BUILDING SPACE
- PARKING GARAGE (OPEN AIR)
- SIDEWALK
- GRASS PAVER
- ASPHALT
- LANDSCAPED
- NAPL RECOVERY WELL LOCATION
- GROUNDWATER MONITORING WELL LOCATION



SCALE: 1" = 80'

Polychrome East (PCE)
Yonkers, New York



NAPL RECOVERY AND
GROUNDWATER
MONITORING WELLS

Privileged and Confidential
Attorney-Client Work Communication

Project 2201010

August 2022

Fig. 3

Attachment A

Waste Disposal Manifests

Please print or type.

Form Approved. OMB No. 2050-0039

UNIFORM HAZARDOUS WASTE MANIFEST

1. Generator ID Number: NYR000254706
 2. Page 1 of 1
 3. Emergency Response Phone: 8008089717
 4. Manifest Tracking Number: 016688228 FLE

5. Generator's Name and Mailing Address: Consolidated Edison of NY Inc Attn: Melissa
 212-680-8383
 31-01 20th Ave- Bldg 136 2nd fl
 Astoria, NY 11105
 Generator's Phone: ATTY MELISSA ABT
 6. Transporter 1 Company Name: IWT Transport Inc
 7. Transporter 2 Company Name: _____
 8. Designated Facility Name and Site Address: Clean Earth of North Jersey, Inc.
 9739444004
 105 Jacobus Ave.
 Kearny NJ 07082
 Facility's Phone: _____

9a. HM: X
 9b. U.S. DOT Description (including Proper Shipping Name, Hazard Class, ID Number, and Packing Group (if any)): 1RQ, NA3077, Hazardous waste, solid, n.o.s. (Benzene), 9, PG-III
 10. Containers: No. 1, Type DM
 11. Total Quantity: 55
 12. Unit Wt./Vol.: G
 13. Waste Codes: D018

X
 2RQ, NA3082, Hazardous waste, liquid, n.o.s., 9, PG-III
 10. Containers: No. 1, Type DM
 11. Total Quantity: 66
 12. Unit Wt./Vol.: G
 13. Waste Codes: D018

3. _____
 4. _____

14. Special Handling Instructions and Additional Information:
 (1) 2230800134 - Used PPE and sampling equipment-Haz. OSD 7-7-22
 (2) 2230800135 - Purged NAPL and Groundwater-Haz. OSD 7-7-22
 Order#: 2314189

15. GENERATOR'S/OFFEROR'S CERTIFICATION: I hereby declare that the contents of this consignment are fully and accurately described above by the proper shipping name, and are classified, packaged, marked and labeled/placarded, and are in all respects in proper condition for transport according to applicable international and national governmental regulations. If export shipment and I am the Primary Exporter, I certify that the contents of this consignment conform to the terms of the attached EPA Acknowledgment of Consent. I certify that the waste minimization statement identified in 40 CFR 262.27(a) (if I am a large quantity generator) or (b) (if I am a small quantity generator) is true.

Generator's/Offoror's Printed/Typed Name: Jaime Ruca
 Signature: [Signature]
 Month: 7, Day: 7, Year: 22

16. International Shipments: Import to U.S. Export from U.S.
 Transporter signature (for exports only): [Signature]
 Port of entry/exit: _____
 Date leaving U.S.: _____

17. Transporter Acknowledgment of Receipt of Materials
 Transporter 1 Printed/Typed Name: Chris C. Hill
 Signature: [Signature]
 Transporter 2 Printed/Typed Name: _____
 Signature: [Signature]
 Month: 7, Day: 7, Year: 22

18. Discrepancy
 18a. Discrepancy Indication Space: Quantity Type Residue Partial Rejection Full Rejection

18b. Alternate Facility (or Generator): _____
 Manifest Reference Number: _____
 U.S. EPA ID Number: _____
 Facility's Phone: _____
 18c. Signature of Alternate Facility (or Generator): _____
 Received Pending Manifest Review/Quality Control Data: _____

19. Hazardous Waste Report Management Method Codes (i.e., codes for hazardous waste treatment, disposal, and recycling systems)
 1. H040 2. H040 3. _____ 4. _____

20. Designated Facility Owner or Operator: Certification of receipt of hazardous materials covered by the manifest except as noted in item 18a
 Printed/Typed Name: Mahemadu Asang
 Signature: [Signature]
 Month: 7, Day: 8, Year: 22

DESIGNATED FACILITY TO EPA's e-MANIFEST SYSTEM

Please print or type.

46- 10/20/00

UNIFORM HAZARDOUS WASTE MANIFEST		1. Generator ID Number NYR000254706	2. Page 1 of 1	3. Emergency Response Phone 8606089717	4. Manifest Tracking Number 016688229 FLE			
5. Generator's Name and Mailing Address 212-580-8363		Consolidated Edison of NY Inc Attn: Melissa Pater 31-01 20th Ave- Bldg 136 2nd fl Astoria, NY 11105		Generator's Site Address (if different than mailing address) Consolidated Edison of NY Inc 80-94 Alexander St Yonkers, NY 10701				
6. Transporter 1 Company Name WVI Transport Inc		U.S. EPA ID Number NJR990628182						
7. Transporter 2 Company Name		U.S. EPA ID Number						
8. Designated Facility Name and Site Address 9793444004		Clean Earth of North Jersey, Inc. 105 Jacobus Ave. Kearny NJ 07032		U.S. EPA ID Number NJ0991291105				
9a. HM		9b. U.S. DOT Description (including Proper Shipping Name, Hazard Class, ID Number, and Packing Group (if any))		10. Containers No. Type		11. Total Quantity	12. Unit Wt./Vol.	13. Waste Codes
X	1 RQ, NA3077, Hazardous waste, solid, n.o.s. (Benzene), 9, PG-III		1	DM	55	G	D018	TSP
X	2 RQ, NA3082, Hazardous waste, liquid, n.o.s., 9, PG-III		1	DM	55	G	D018	TSP
	3.							
	4.							
14. Special Handling Instructions and Additional Information (1) 2230800134 - Used PPE and sampling equipment-Haz (2) 2230800135 - Purged NAPL and Groundwater-Haz								Order#: 2314190
15. GENERATOR'S/OFFEROR'S CERTIFICATION: I hereby declare that the contents of this consignment are fully and accurately described above by the proper shipping name, and are classified, packaged, marked and labeled/placarded, and are in all respects in proper condition for transport according to applicable international and national governmental regulations. If export shipment and I am the Primary Exporter, I certify that the contents of this consignment conform to the terms of the attached EPA Acknowledgment of Consent. I certify that the waste minimization statement identified in 40 CFR 262.27(a) (if I am a large quantity generator) or (b) (if I am a small quantity generator) is true.								
Generator's/Offeror's Printed/Typed Name Jaime Rivero				Signature Jaime Rivero		Month Day Year 17 10 00		
16. International Shipments <input type="checkbox"/> Import to U.S. <input type="checkbox"/> Export from U.S. Port of entry/exit: _____ Date leaving U.S.: _____								
17. Transporter Acknowledgment of Receipt of Materials Transporter 1 Printed/Typed Name CHRIS FALLA Signature [Signature] Month Day Year 17 10 00								
Transporter 2 Printed/Typed Name Signature Month Day Year								
18. Discrepancy 18a. Discrepancy Indication Space <input type="checkbox"/> Quantity <input type="checkbox"/> Type <input type="checkbox"/> Residue <input type="checkbox"/> Partial Rejection <input type="checkbox"/> Full Rejection Manifest Reference Number: _____								
18b. Alternate Facility (or Generator)						U.S. EPA ID Number		
Facility's Phone:						Received Pending Manifest Review/Quality Control Data		
18c. Signature of Alternate Facility (or Generator)						Month Day Year		
19. Hazardous Waste Report Management Method Codes (i.e., codes for hazardous waste treatment, disposal, and recycling systems)								
1. H040		2. H040		3.		4.		
20. Designated Facility Owner or Operator: Certification of receipt of hazardous materials covered by the manifest except as noted in Item 18a								
Printed/Typed Name				Signature		Month Day Year		

GENERATOR
TRANSPORTER
DESIGNATED FACILITY

UNIFORM HAZARDOUS WASTE MANIFEST		1. Generator ID Number NYR000254706	2. Page 1 of 1	3. Emergency Response Phone 8606089717	4. Manifest Tracking Number 016688435 FLE		
5. Generator's Name and Mailing Address 212-580-8383		Consolidated Edison of NY Inc Att: Melissa Peller 31-01 20th Ave- Bldg 136 2nd fl Astoria, NY 11105		Generator's Site Address (if different than mailing address) Consolidated Edison of NY Inc- 80- 94 Alexander St Yonkers, NY 10701			
Generator's Phone: ATTN MELISSA AP					U.S. EPA ID Number NJR986628162		
6. Transporter 1 Company Name IWT Transport Inc					U.S. EPA ID Number		
7. Transporter 2 Company Name					U.S. EPA ID Number		
8. Designated Facility Name and Site Address 9733444004		Clean Earth of North Jersey, Inc. 105 Jacobus Ave. Kearny NJ 07032		U.S. EPA ID Number NJD991291105			
Facility's Phone:							
9a. HM	9b. U.S. DOT Description (including Proper Shipping Name, Hazard Class, ID Number, and Packing Group (if any))	10. Containers		11. Total Quantity	12. Unit Wt./Vol.	13. Waste Codes	
		No.	Type				
X	1 RQ, NA3077, Hazardous waste, solid, n.o.s. (Benzene), 9, PG-III	1	DM	55	G	D018	
X	2 RQ, NA3082, Hazardous waste, liquid, n.o.s., 9, PG-III	1	DM	55	G	D018	
	3.						
	4.						
14. Special Handling Instructions and Additional Information (1) 2230800134 - Used PPE and sampling equipment-Haz. Order#: 2315587 - (2) 2230800135 - Purged NAPL and Groundwater-Haz							
15. GENERATOR'S/OFFEROR'S CERTIFICATION: I hereby declare that the contents of this consignment are fully and accurately described above by the proper shipping name, and are classified, packaged, marked and labeled/placarded, and are in all respects in proper condition for transport according to applicable international and national governmental regulations. If export shipment and I am the Primary Exporter, I certify that the contents of this consignment conform to the terms of the attached EPA Acknowledgment of Consent. I certify that the waste minimization statement identified in 40 CFR 262.27(a) (if I am a large quantity generator) or (b) (if I am a small quantity generator) is true.							
Generator's/Offeror's Printed/Typed Name Jaime Rivera		Signature <i>Jaime Rivera</i>			Month 7	Day 22	Year 22
16. International Shipments <input type="checkbox"/> Import to U.S. <input type="checkbox"/> Export from U.S. Port of entry/exit: _____ Date leaving U.S.: _____							
17. Transporter Acknowledgment of Receipt of Materials							
Transporter 1 Printed/Typed Name Chris Cifelli		Signature <i>Chris Cifelli</i>			Month 7	Day 22	Year 22
Transporter 2 Printed/Typed Name		Signature			Month	Day	Year
18. Discrepancy							
18a. Discrepancy Indication Space <input type="checkbox"/> Quantity <input type="checkbox"/> Type <input type="checkbox"/> Residue <input type="checkbox"/> Partial Rejection <input type="checkbox"/> Full Rejection							
18b. Alternate Facility (or Generator)					Manifest Reference Number:		
Facility's Phone:					U.S. EPA ID Number		
18c. Signature of Alternate Facility (or Generator)					Month	Day	Year
19. Hazardous Waste Report Management Method Codes (i.e., codes for hazardous waste treatment, disposal, and recycling systems)							
1. H040	2. H040	3.	4.				
20. Designated Facility Owner or Operator: Certification of receipt of hazardous materials covered by the manifest except as noted in Item 18a							
Printed/Typed Name <i>[Signature]</i>					Month 7	Day 22	Year 22

36

UNIFORM HAZARDOUS WASTE MANIFEST		1. Generator ID Number NYR000254706	2. Page 1 of 1	3. Emergency Response Phone 8606089717	4. Manifest Tracking Number 016688436 FLE			
5. Generator's Name and Mailing Address 212-580-8383		Consolidated Edison of NY Inc Att: Melissa Felter 31-01 20th Ave- Bldg 136 2nd fl Astoria, NY 11105		Generator's Site Address (if different than mailing address) Consolidated Edison of NY Inc- 80- 94 Alexander St Yonkers, NY 10701				
6. Transporter 1 Company Name IWT Transport Inc		Generator's Phone: ATTN MELISSA FELTER		U.S. EPA ID Number NJR986628162				
7. Transporter 2 Company Name				U.S. EPA ID Number				
8. Designated Facility Name and Site Address 9733444004		Clean Earth of North Jersey, Inc. 105 Jacobus Ave. Kearny NJ 07032		U.S. EPA ID Number NJD991291105				
9a. HM		9b. U.S. DOT Description (including Proper Shipping Name, Hazard Class, ID Number, and Packing Group (if any))		10. Containers No. Type		11. Total Quantity	12. Unit Wt./Vol.	13. Waste Codes
X	1 RQ, NA3077, Hazardous waste, solid, n.o.s. (Benzene), 9, PG-III		1	DM	55	G	D018	
X	2 RQ, NA3082, Hazardous waste, liquid, n.o.s., 9, PG-III		1	DM	55	G	D018	
	3.							
	4.							
14. Special Handling Instructions and Additional Information (1) 2230800134 - Used PPE and sampling equipment-Haz. (2) 2230800135 - Purged NAPL and Groundwater-Haz								Order#: 2315553
15. GENERATOR'S/OFFEROR'S CERTIFICATION: I hereby declare that the contents of this consignment are fully and accurately described above by the proper shipping name, and are classified, packaged, marked and labeled/placarded, and are in all respects in proper condition for transport according to applicable international and national governmental regulations. If export shipment and I am the Primary Exporter, I certify that the contents of this consignment conform to the terms of the attached EPA Acknowledgment of Consent. I certify that the waste minimization statement identified in 40 CFR 262.27(a) (if I am a large quantity generator) or (b) (if I am a small quantity generator) is true.								
Generator's/Offoror's Printed/Typed Name Jaime Rivera				Signature <i>Jaime Rivera</i>		Month Day Year 7 21 02		
16. International Shipments <input type="checkbox"/> Import to U.S. <input type="checkbox"/> Export from U.S. Port of entry/exit: _____ Date leaving U.S.: _____								
17. Transporter Acknowledgment of Receipt of Materials								
Transporter 1 Printed/Typed Name CHRIS CIFELLI				Signature <i>Chris Cifelli</i>		Month Day Year 7 21 02		
Transporter 2 Printed/Typed Name				Signature		Month Day Year		
18. Discrepancy								
18a. Discrepancy Indication Space <input type="checkbox"/> Quantity <input type="checkbox"/> Type <input type="checkbox"/> Residue <input type="checkbox"/> Partial Rejection <input type="checkbox"/> Full Rejection								
18b. Alternate Facility (or Generator) Manifest Reference Number: _____ U.S. EPA ID Number _____								
Facility's Phone: _____								
18c. Signature of Alternate Facility (or Generator) _____ Month Day Year _____								
19. Hazardous Waste Report Management Method Codes (i.e., codes for hazardous waste treatment, disposal, and recycling systems)								
1. H040		2. H040		3.		4.		
20. Designated Facility Owner or Operator: Certification of receipt of hazardous materials covered by the manifest except as noted in Item 18a								
Printed/Typed Name <i>[Signature]</i>				Signature <i>[Signature]</i>		Month Day Year 7 21 02		

Attachment B

Historic Well Gauging Measurements

Attachment B. Historic Well Gauging Measurements

Polychrome East Site

Yonkers, New York

Well ID	Date:	Time:	Depth to LNAPL (Ft.)	Depth to Water (Ft.)	Depth to DNAPL (Ft.)	Total Depth (Ft.)	LNAPL Thickness (Ft.)	DNAPL Thickness (Ft.)	Comments
MW-A	10/7/2020	10:10:00 AM	ND	9.92	ND	15.50	NA	NA	
	10/21/2020	7:35:00 AM	ND	9.54	ND	15.45	NA	NA	
	11/4/2020	5:25:00 AM	ND	9.53	ND	15.60	NA	NA	
	11/18/2020	8:10:00 AM	ND	9.63	ND	16.12	NA	NA	
	12/1/2020	8:55:00 AM	ND	9.43	ND	15.51	NA	NA	
	12/16/2020	7:30:00 AM	ND	8.55	ND	15.48	NA	NA	
	12/29/2020	7:30:00 AM	ND	9.58	ND	15.52	NA	NA	
	1/13/2021	8:15:00 AM	ND	9.72	ND	15.56	NA	NA	
	1/27/2021	7:15:00 AM	ND	9.93	ND	15.12	NA	NA	
	2/8/2021	7:30:00 AM	ND	9.60	ND	15.50	NA	NA	
	2/24/2021	12:50:00 PM	ND	9.47	ND	15.50	NA	NA	
	3/10/2021	9:00:00 AM	ND	9.85	ND	15.56	NA	NA	
	3/24/2021	8:36:00 AM	ND	9.92	ND	15.56	NA	NA	
	4/7/2021	7:45:00 AM	ND	9.77	ND	15.50	NA	NA	
	4/21/2021	8:30:00 AM	ND	9.65	ND	15.51	NA	NA	
	5/5/2021	9:10:00 AM	ND	9.51	ND	15.46	NA	NA	
	5/17/2021	8:05:00 AM	ND	9.69	ND	15.44	NA	NA	
	6/2/2021	8:37:00 AM	ND	9.48	ND	15.46	NA	NA	
	6/16/2021	9:19:00 AM	ND	9.37	ND	15.58	NA	NA	
	6/30/2021	8:10:00 AM	ND	9.63	ND	15.55	NA	NA	
7/14/2021	7:47:00 AM	ND	8.80	ND	15.57	NA	NA		
7/27/2021	7:38:00 AM	ND	8.45	ND	15.48	NA	NA		
12/20/2021	9:55:00 AM	ND	10.16	ND	15.57	NA	NA		
MW-B	10/7/2020	9:50:00 AM	ND	6.76	ND	16.62	NA	NA	
	10/21/2020	7:45:00 AM	ND	6.00	ND	16.25	NA	NA	
	11/4/2020	5:30:00 AM	ND	6.08	ND	16.33	NA	NA	
	11/18/2020	8:15:00 AM	ND	6.17	ND	16.31	NA	NA	
	12/1/2020	9:00:00 AM	ND	5.67	ND	16.29	NA	NA	
	12/16/2020	7:35:00 AM	ND	6.09	ND	16.18	NA	NA	
	12/29/2020	7:35:00 AM	ND	5.92	ND	16.23	NA	NA	
	1/13/2021	8:00:00 AM	ND	6.14	ND	16.31	NA	NA	
	1/27/2021	7:20:00 AM	ND	6.38	ND	16.34	NA	NA	
	2/8/2021	7:50:00 AM	ND	6.32	ND	17.31	NA	NA	
	2/24/2021	7:15:00 AM	ND	6.16	ND	16.29	NA	NA	
	3/10/2021	9:10:00 AM	ND	6.24	ND	16.29	NA	NA	
	3/24/2021	8:32:00 AM	ND	6.36	ND	16.19	NA	NA	
	4/7/2021	7:50:00 AM	ND	6.10	ND	16.23	NA	NA	
	4/21/2021	8:35:00 AM	ND	5.82	ND	16.23	NA	NA	
	5/5/2021	9:03:00 AM	ND	5.62	ND	16.20	NA	NA	
	5/17/2021	8:10:00 AM	ND	6.00	ND	16.19	NA	NA	
	6/2/2021	8:42:00 AM	ND	5.44	ND	16.19	NA	NA	
	6/16/2021	9:10:00 AM	ND	5.35	ND	16.32	NA	NA	
	6/30/2021	7:55:00 AM	ND	5.73	ND	16.38	NA	NA	
7/14/2021	7:35:00 AM	ND	4.79	ND	16.26	NA	NA		
7/27/2021	7:30:00 AM	ND	4.54	ND	16.29	NA	NA		
12/20/2021	11:40:00 AM	ND	7.62	ND	16.40	NA	NA		

Attachment B. Historic Well Gauging Measurements

Polychrome East Site

Yonkers, New York

Well ID	Date:	Time:	Depth to LNAPL (Ft.)	Depth to Water (Ft.)	Depth to DNAPL (Ft.)	Total Depth (Ft.)	LNAPL Thickness (Ft.)	DNAPL Thickness (Ft.)	Comments
MW-C	10/7/2020	9:55:00 AM	ND	6.91	ND	13.83	NA	NA	
	10/21/2020	7:55:00 AM	ND	6.52	ND	13.84	NA	NA	
	11/4/2020	5:40:00 AM	ND	6.45	ND	13.91	NA	NA	
	11/18/2020	8:25:00 AM	ND	6.59	ND	14.19	NA	NA	
	12/1/2020	9:05:00 AM	ND	6.31	ND	13.84	NA	NA	
	12/16/2020	7:40:00 AM	ND	6.50	ND	13.85	NA	NA	
	12/29/2020	7:40:00 AM	ND	6.27	ND	13.60	NA	NA	
	1/13/2021	8:05:00 AM	ND	6.49	ND	13.71	NA	NA	
	1/27/2021	7:25:00 AM	ND	6.70	ND	13.93	NA	NA	
	2/8/2021	8:00:00 AM	ND	6.69	ND	13.86	NA	NA	
	2/24/2021	7:20:00 AM	ND	6.58	ND	13.92	NA	NA	
	3/10/2021	9:15:00 AM	ND	6.26	ND	13.88	NA	NA	
	3/24/2021	8:41:00 AM	ND	6.78	ND	13.82	NA	NA	
	4/7/2021	7:55:00 AM	ND	6.61	ND	13.82	NA	NA	
	4/21/2021	8:40:00 AM	ND	6.31	ND	13.82	NA	NA	
	5/5/2021	9:05:00 AM	ND	6.23	ND	13.84	NA	NA	
	5/17/2021	8:15:00 AM	ND	6.45	ND	13.75	NA	NA	
	6/2/2021	8:47:00 AM	ND	6.01	ND	13.78	NA	NA	
	6/16/2021	9:03:00 AM	ND	5.79	ND	13.91	NA	NA	
	6/30/2021	8:00:00 AM	ND	6.15	ND	13.89	NA	NA	
7/14/2021	7:40:00 AM	ND	5.39	ND	13.91	NA	NA		
7/27/2021	7:33:00 AM	ND	5.48	ND	13.90	NA	NA		
12/20/2021	1:00:00 PM	ND	7.72	ND	12.16	NA	NA		
MW-D	10/7/2020	10:05:00 AM	ND	7.90	ND	15.60	NA	NA	
	10/21/2020	8:00:00 AM	ND	7.71	ND	15.65	NA	NA	
	11/4/2020	5:45:00 AM	ND	7.41	ND	15.69	NA	NA	
	11/18/2020	8:30:00 AM	ND	7.41	ND	15.98	NA	NA	
	12/1/2020	9:10:00 AM	ND	7.23	ND	15.72	NA	NA	
	12/16/2020	7:45:00 AM	ND	7.17	ND	15.57	NA	NA	
	12/29/2020	7:45:00 AM	ND	7.13	ND	15.60	NA	NA	
	1/13/2021	8:10:00 AM	ND	7.40	ND	15.70	NA	NA	
	1/27/2021	7:30:00 AM	ND	7.44	ND	15.62	NA	NA	
	2/8/2021	8:15:00 AM	ND	7.72	ND	15.63	NA	NA	
	2/24/2021	7:30:00 AM	ND	7.59	ND	15.59	NA	NA	
	3/10/2021	9:25:00 AM	ND	7.23	ND	15.54	NA	NA	
	3/24/2021	8:29:00 AM	ND	7.51	ND	15.53	NA	NA	
	4/7/2021	8:00:00 AM	ND	7.35	ND	15.58	NA	NA	
	4/21/2021	8:45:00 AM	ND	7.14	ND	15.59	NA	NA	
	5/5/2021	9:07:00 AM	ND	7.19	ND	15.56	NA	NA	
	5/17/2021	8:20:00 AM	ND	7.20	ND	15.54	NA	NA	
	6/2/2021	8:53:00 AM	ND	6.94	ND	15.56	NA	NA	
	6/16/2021	9:14:00 AM	ND	6.54	ND	15.64	NA	NA	
	6/30/2021	8:05:00 AM	ND	7.07	ND	15.66	NA	NA	
7/14/2021	7:43:00 AM	ND	6.06	ND	15.56	NA	NA		
7/27/2021	7:35:00 AM	ND	6.41	ND	15.56	NA	NA		
12/20/2021	8:22:00 AM	ND	7.95	ND	15.64	NA	NA		

Attachment B. Historic Well Gauging Measurements

Polychrome East Site

Yonkers, New York

Well ID	Date:	Time:	Depth to LNAPL (Ft.)	Depth to Water (Ft.)	Depth to DNAPL (Ft.)	Total Depth (Ft.)	LNAPL Thickness (Ft.)	DNAPL Thickness (Ft.)	Comments
NW-1	10/7/2020	10:30:00 AM	ND	9.30	ND	27.03	NA	NA	
	10/21/2020	8:35:00 AM	ND	9.06	ND	27.08	NA	NA	
	11/4/2020	6:30:00 AM	ND	8.90	ND	27.00	NA	NA	
	11/18/2020	10:15:00 AM	ND	8.93	ND	28.22	NA	NA	
	12/1/2020	9:55:00 AM	ND	8.70	ND	27.05	NA	NA	
	12/16/2020	8:50:00 AM	ND	8.77	ND	26.89	NA	NA	
	12/29/2020	8:40:00 AM	ND	8.59	ND	26.97	NA	NA	
	1/13/2021	8:25:00 AM	ND	8.89	ND	26.98	NA	NA	
	1/27/2021	8:40:00 AM	ND	8.95	ND	26.98	NA	NA	
	2/8/2021	9:35:00 AM	ND	9.08	ND	27.02	NA	NA	
	2/24/2021	8:40:00 AM	ND	8.98	ND	26.97	NA	NA	
	3/10/2021	9:50:00 AM	ND	8.76	ND	27.04	NA	NA	
	3/24/2021	8:53:00 AM	ND	8.92	ND	27.04	NA	NA	
	4/7/2021	8:05:00 AM	ND	8.81	ND	27.62	NA	NA	
	4/21/2021	8:50:00 AM	ND	8.43	ND	27.02	NA	NA	
	5/5/2021	9:12:00 AM	ND	8.55	ND	26.96	NA	NA	
	5/17/2021	9:15:00 AM	ND	8.61	ND	26.90	NA	NA	
	6/2/2021	9:04:00 AM	ND	8.16	ND	26.91	NA	NA	
	6/16/2021	9:19:00 AM	ND	8.02	ND	27.19	NA	NA	
	6/30/2021	9:16:00 AM	ND	8.39	ND	26.99	NA	NA	
	7/14/2021	8:35:00 AM	ND	7.54	ND	26.97	NA	NA	
	7/27/2021	7:43:00 AM	ND	7.51	ND	26.85	NA	NA	
	8/11/2021	10:50:00 AM	ND	8.19	ND	26.97	NA	NA	
	8/23/2021	9:25:00 AM	ND	6.93	ND	27.02	NA	NA	
	9/8/2021	9:02:00 AM	ND	6.99	ND	27.03	NA	NA	
	9/21/2021	10:38:00 AM	ND	8.03	ND	27.04	NA	NA	
	10/7/2021	9:20:00 AM	ND	8.29	ND	26.97	NA	NA	
	10/20/2021	7:15:00 AM	ND	8.50	ND	27.03	NA	NA	
	11/4/2021	9:55:00 AM	ND	7.81	ND	27.03	NA	NA	
	11/17/2021	8:15:00 AM	ND	8.16	ND	27.03	NA	NA	
	12/1/2021	8:55:00 AM	ND	8.83	ND	26.99	NA	NA	
	12/14/2021	7:50:00 AM	ND	9.23	ND	26.98	NA	NA	
	12/28/2021	9:30:00 AM	ND	9.34	ND	27.02	NA	NA	
	1/13/2022	8:50:00 AM	ND	9.17	ND	27.01	NA	NA	
	1/27/2022	8:40:00 AM	ND	9.19	ND	27.02	NA	NA	
	2/7/2022	8:55:00 AM	ND	9.10	ND	27.01	NA	NA	
	2/24/2022	8:40:00 AM	ND	9.11	ND	27.04	NA	NA	
	3/17/2022	9:02:00 AM	ND	9.11	ND	27.19	NA	NA	
	3/28/2022	11:05:00 AM	ND	9.08	ND	26.95	NA	NA	
	4/13/2022	9:10:00 AM	ND	8.37	ND	26.92	NA	NA	
	4/29/2022	7:57:00 AM	ND	8.97	ND	26.97	NA	NA	
	5/12/2022	10:55:00 AM	ND	8.25	ND	27.00	NA	NA	
5/25/2022	10:00:00 AM	ND	8.41	ND	26.92	NA	NA		
6/9/2022	10:45:00 AM	ND	7.85	ND	26.97	NA	NA		
6/23/2022	10:10:00 AM	ND	8.30	ND	27.31	NA	NA		
7/7/2022	10:27:00 AM	ND	8.89	ND	26.95	NA	NA		
7/21/2022	10:54:00 AM	ND	8.14	ND	27.20	NA	NA		

Attachment B. Historic Well Gauging Measurements

Polychrome East Site

Yonkers, New York

Well ID	Date:	Time:	Depth to LNAPL (Ft.)	Depth to Water (Ft.)	Depth to DNAPL (Ft.)	Total Depth (Ft.)	LNAPL Thickness (Ft.)	DNAPL Thickness (Ft.)	Comments
NW-2	10/7/2020	10:55:00 AM	ND	9.11	ND	24.62	NA	NA	
	10/21/2020	8:30:00 AM	ND	9.01	ND	24.73	NA	NA	
	11/4/2020	6:40:00 AM	ND	9.00	ND	24.77	NA	NA	
	11/18/2020	10:10:00 AM	ND	9.06	ND	25.69	NA	NA	
	12/1/2020	9:50:00 AM	ND	8.62	ND	24.82	NA	NA	
	12/16/2020	8:55:00 AM	ND	8.86	ND	24.66	NA	NA	
	12/29/2020	8:45:00 AM	ND	8.79	ND	24.68	NA	NA	
	1/13/2021	8:20:00 AM	ND	9.93	ND	24.72	NA	NA	
	1/27/2021	8:45:00 AM	ND	8.99	ND	24.66	NA	NA	
	2/8/2021	9:40:00 AM	ND	9.24	ND	24.71	NA	NA	
	2/24/2021	8:50:00 AM	ND	9.06	ND	24.56	NA	NA	
	3/10/2021	9:55:00 AM	ND	8.98	ND	24.68	NA	NA	
	3/24/2021	8:50:00 AM	ND	8.99	ND	24.62	NA	NA	
	4/7/2021	8:10:00 AM	ND	8.87	ND	24.54	NA	NA	
	4/21/2021	8:55:00 AM	ND	8.58	ND	24.61	NA	NA	
	5/5/2021	9:15:00 AM	ND	8.59	ND	25.61	NA	NA	
	5/17/2021	9:10:00 AM	ND	8.77	ND	24.54	NA	NA	
	6/2/2021	9:04:00 AM	ND	8.44	ND	24.53	NA	NA	
	6/16/2021	9:25:00 AM	ND	8.19	ND	24.66	NA	NA	
	6/30/2021	9:12:00 AM	ND	8.50	ND	24.63	NA	NA	
	7/14/2021	8:40:00 AM	ND	7.66	ND	24.57	NA	NA	
	7/27/2021	7:41:00 AM	ND	7.76	ND	24.57	NA	NA	
	8/11/2021	10:55:00 AM	ND	8.38	ND	24.68	NA	NA	
	8/23/2021	9:20:00 AM	ND	7.74	ND	24.59	NA	NA	
	9/8/2021	9:04:00 AM	ND	7.18	ND	24.64	NA	NA	
	9/21/2021	10:39:00 AM	ND	8.29	ND	24.63	NA	NA	
	10/7/2021	9:25:00 AM	ND	8.50	ND	24.57	NA	NA	
	10/20/2021	7:20:00 AM	ND	8.62	ND	24.61	NA	NA	
	11/4/2021	10:00:00 AM	ND	8.00	ND	24.64	NA	NA	
	11/17/2021	8:20:00 AM	ND	8.49	ND	24.66	NA	NA	
	12/1/2021	9:00:00 AM	ND	9.00	ND	24.59	NA	NA	
	12/14/2021	7:55:00 AM	ND	9.37	ND	24.63	NA	NA	
	12/28/2021	9:40:00 AM	ND	9.33	ND	24.62	NA	NA	
	1/13/2022	8:55:00 AM	ND	9.34	ND	24.62	NA	NA	
	1/27/2022	8:45:00 AM	ND	9.28	ND	24.62	NA	NA	
	2/7/2022	9:00:00 AM	ND	9.13	ND	24.62	NA	NA	
	2/24/2022	8:45:00 AM	ND	9.19	ND	24.63	NA	NA	
	3/17/2022	9:07:00 AM	ND	9.17	ND	24.65	NA	NA	
	3/28/2022	11:00:00 AM	ND	10.12	ND	24.80	NA	NA	
	4/13/2022	9:05:00 AM	ND	8.62	ND	24.65	NA	NA	
4/29/2022	7:50:00 AM	ND	8.68	ND	24.59	NA	NA		
5/12/2022	11:00:00 AM	ND	8.57	ND	24.55	NA	NA		
5/25/2022	10:05:00 AM	ND	8.73	ND	24.51	NA	NA		
6/9/2022	10:40:00 AM	ND	8.07	ND	24.48	NA	NA		
6/23/2022	10:23:00 AM	ND	8.53	ND	24.93	NA	NA		
7/7/2022	10:22:00 AM	ND	9.00	ND	24.42	NA	NA		
7/21/2022	11:00:00 AM	ND	8.50	ND	24.80	NA	NA		

Attachment B. Historic Well Gauging Measurements

Polychrome East Site

Yonkers, New York

Well ID	Date:	Time:	Depth to LNAPL (Ft.)	Depth to Water (Ft.)	Depth to DNAPL (Ft.)	Total Depth (Ft.)	LNAPL Thickness (Ft.)	DNAPL Thickness (Ft.)	Comments
NW-3	10/7/2020	11:45:00 AM	ND	6.30	16.01	18.58	NA	2.57	Pre-pumping measurement
	10/14/2020	8:00:00 AM	ND	6.20	ND	18.40	NA	NA	Post-pumping measurement ~4 -gallons removed
	10/21/2020	10:10:00 AM	ND	6.26	15.04	18.63	NA	3.59	Pre-pumping measurement
	10/21/2020	12:45:00 PM	ND	6.26	ND	18.63	NA	NA	Post-pumping measurement ~5 -gallons removed
	11/4/2020	8:00:00 AM	ND	6.30	15.55	18.72	NA	3.17	Pre-pumping measurement
	11/5/2020	8:15:00 AM	ND	6.35	ND	18.74	NA	NA	Post-pumping measurement ~4 -gallons removed
	11/18/2020	11:05:00 AM	ND	7.42	16.14	18.96	NA	2.82	
	11/19/2020	7:45:00 AM	ND	7.41	16.12	18.95	NA	2.83	Pre-pumping measurement
	11/19/2020	8:00:00 AM	ND	7.43	ND	18.97	NA	NA	Post-pumping measurement ~10 -gallons removed
	12/1/2020	10:30:00 AM	ND	6.11	15.40	18.69	NA	3.29	Pre-pumping measurement
	12/2/2020	8:35:00 AM	ND	6.09	ND	18.72	NA	NA	Post-pumping measurement ~30 -gallons removed
	12/16/2020	10:30:00 AM	ND	6.21	16.25	18.68	NA	2.43	Pre-pumping measurement
	12/18/2020	9:45:00 AM	ND	6.40	ND	18.62	NA	NA	Post-pumping measurement ~3 -gallons removed
	12/29/2020	10:30:00 AM	ND	6.20	17.70	18.65	NA	0.95	
	12/30/2020	8:15:00 AM	ND	6.19	17.70	18.65	NA	0.95	Pre-pumping measurement
	12/30/2020	8:45:00 AM	ND	6.17	ND	18.65	NA	NA	Post-pumping measurement ~3 -gallons removed
	1/13/2021	9:55:00 AM	ND	6.18	15.21	18.65	NA	3.44	
	1/14/2021	7:40:00 AM	ND	6.18	15.05	18.65	NA	3.60	Pre-pumping measurement
	1/14/2021	7:50:00 AM	ND	6.54	ND	18.65	NA	NA	Post-pumping measurement ~5 -gallons removed
	1/27/2021	10:25:00 AM	ND	6.36	16.40	18.73	NA	2.33	
	1/28/2021	7:50:00 AM	ND	6.60	16.40	18.73	NA	2.33	Pre-pumping measurement
	1/28/2021	7:55:00 AM	ND	6.70	ND	18.73	NA	NA	Post-pumping measurement ~4 -gallons removed
	2/8/2021	10:30:00 AM	ND	6.35	16.91	18.60	NA	1.69	
	2/11/2021	9:45:00 AM	ND	6.36	16.95	18.60	NA	1.65	Pre-pumping measurement
	2/11/2021	10:00:00 AM	ND	6.40	ND	18.60	NA	NA	Post-pumping measurement ~3 -gallons removed
	2/24/2021	10:00:00 AM	ND	6.30	16.75	18.59	NA	1.84	
	2/25/2021	7:40:00 AM	ND	6.32	16.75	18.59	NA	1.84	Pre-pumping measurement
	2/25/2021	7:45:00 AM	ND	6.33	ND	18.60	NA	NA	Post-pumping measurement ~3 -gallons removed
	3/10/2021	11:10:00 AM	ND	6.26	16.42	18.70	NA	2.28	
	3/11/2021	7:55:00 AM	ND	6.25	16.22	18.70	NA	2.28	Pre-pumping measurement
	3/11/2021	8:10:00 AM	ND	6.26	ND	18.71	NA	NA	Post-pumping measurement ~3 gallons removed
	3/24/2021	9:43:00 AM	ND	6.28	17.55	18.60	NA	1.05	
	3/25/2021	8:20:00 AM	ND	6.19	17.45	18.61	NA	1.16	Pre-pumping measurement
	3/25/2021	8:30:00 AM	ND	6.18	ND	18.64	NA	NA	Post-pumping measurement ~4 gallons removed
	4/7/2021	8:15:00 AM	ND	6.22	17.74	18.69	NA	0.95	
	4/8/2021	6:50:00 AM	ND	6.21	17.68	18.69	NA	NA	Pre-pumping measurement
	4/8/2021	7:44:00 AM	ND	6.26	ND	18.65	NA	NA	Post-pumping measurement ~6.5 gallons removed
	4/21/2021	9:00:00 AM	ND	6.16	17.79	18.64	NA	0.85	
	4/22/2021	7:20:00 AM	ND	6.18	17.40	18.64	NA	1.24	Pre-pumping measurement
	4/22/2021	7:40:00 AM	ND	6.21	ND	18.64	NA	NA	Post-pumping measurement ~9 gallons removed
	5/5/2021	10:20:00 AM	ND	6.21	16.75	18.63	NA	1.88	
	5/6/2021	8:00:00 AM	ND	6.22	17.81	18.63	NA	0.82	Pre-pumping measurement
	5/6/2021	8:45:00 AM	ND	6.24	ND	18.64	NA	NA	Post-pumping measurement ~9 gallons removed
	5/17/2021	10:10:00 AM	ND	6.19	16.80	18.65	NA	1.85	
	5/20/2021	8:00:00 AM	ND	6.20	16.77	18.64	NA	1.87	Pre-pumping measurement
	5/20/2021	8:20:00 AM	ND	6.26	ND	18.68	NA	NA	Post-pumping measurement ~5 gallons removed
	6/2/2021	10:10:00 AM	ND	6.03	16.31	18.64	NA	2.33	
6/3/2021	7:45:00 AM	ND	6.00	16.30	18.64	NA	2.34	Pre-pumping measurement	
6/3/2021	8:00:00 AM	ND	6.06	ND	18.64	NA	NA	Post-pumping measurement ~5.5 gallons removed	
6/16/2021	10:15:00 AM	ND	6.00	16.51	18.71	NA	2.20		
6/17/2021	7:15:00 AM	ND	6.02	16.50	18.67	NA	2.17	Pre-pumping measurement	
6/17/2021	7:55:00 AM	ND	6.05	ND	18.67	NA	NA	Post-pumping measurement ~1.5 gallons removed	
6/30/2021	10:25:00 AM	ND	6.15	17.10	18.72	NA	1.62		
7/1/2021	7:25:00 AM	ND	6.15	17.10	18.72	NA	1.62	Pre-pumping measurement	
7/1/2021	7:30:00 AM	ND	6.18	ND	18.72	NA	NA	Post-pumping measurement ~3.4 gallons removed	
7/14/2021	10:00:00 AM	ND	5.73	17.29	18.73	NA	1.44		
7/15/2021	8:15:00 AM	ND	6.05	17.30	18.71	NA	1.41	Pre-pumping measurement	
7/15/2021	8:45:00 AM	ND	6.15	ND	18.71	NA	NA	Post-pumping measurement ~4.25 gallons removed	
7/27/2021	9:50:00 AM	ND	5.76	17.30	18.68	NA	1.38		
7/29/2021	7:20:00 AM	ND	6.14	17.30	18.68	NA	1.38	Pre-pumping measurement	
7/29/2021	7:35:00 AM	ND	6.23	ND	18.68	NA	NA	Post-pumping measurement ~5.95 gallons removed	
8/11/2021	12:10:00 PM	ND	6.25	16.65	18.71	NA	2.06		
8/12/2021	7:45:00 AM	ND	6.23	16.65	18.71	NA	2.06	Pre-pumping measurement	
8/12/2021	7:55:00 AM	ND	6.25	ND	18.71	NA	NA	Post-pumping measurement ~5.1 gallons removed	
8/23/2021	11:50:00 AM	ND	5.58	17.40	18.71	NA	1.31		
8/24/2021	7:45:00 AM	ND	5.80	17.40	18.71	NA	1.31	Pre-pumping measurement	

Attachment B. Historic Well Gauging Measurements

Polychrome East Site

Yonkers, New York

Well ID	Date:	Time:	Depth to LNAPL (Ft.)	Depth to Water (Ft.)	Depth to DNAPL (Ft.)	Total Depth (Ft.)	LNAPL Thickness (Ft.)	DNAPL Thickness (Ft.)	Comments
NW-3 (con't)	8/24/2021	7:55:00 AM	ND	5.82	ND	18.71	NA	NA	Post-pumping measurement ~1.3 gallons removed
	9/8/2021	10:30:00 AM	ND	5.72	16.65	18.75	NA	2.10	
	9/9/2021	8:00:00 AM	ND	5.71	16.65	18.75	NA	2.10	Pre-pumping measurement
	9/9/2021	8:15:00 AM	ND	5.75	ND	18.75	NA	NA	Post-pumping measurement ~4.3 gallons removed
	9/21/2021	11:45:00 AM	ND	6.10	16.15	18.71	NA	2.56	
	9/23/2021	7:30:00 AM	ND	6.16	16.15	18.71	NA	2.56	Pre-pumping measurement
	9/23/2021	8:00:00 AM	ND	6.40	ND	18.71	NA	NA	Post-pumping measurement ~3 gallons removed
	10/7/2021	11:24:00 AM	ND	6.13	17.35	18.65	NA	1.30	
	10/8/2021	7:10:00 AM	ND	6.11	17.38	18.64	NA	1.26	Pre-pumping measurement
	10/8/2021	8:10:00 AM	ND	6.21	ND	18.64	NA	NA	Post-pumping measurement ~4 gallons removed
	10/20/2021	11:00:00 AM	ND	6.18	18.00	18.66	NA	0.66	
	10/21/2021	7:50:00 AM	ND	6.18	18.00	18.66	NA	0.66	Pre-pumping measurement
	10/21/2021	8:15:00 AM	ND	6.21	ND	18.66	NA	NA	Post-pumping measurement ~1.5 gallons removed
	11/4/2021	1:05:00 PM	ND	6.01	17.95	18.74	NA	0.79	
	11/5/2021	7:45:00 AM	ND	6.04	17.79	18.73	NA	0.94	Pre-pumping measurement
	11/5/2021	8:10:00 AM	ND	6.14	ND	18.73	NA	NA	Post-pumping measurement ~5.5 gallons removed
	11/17/2021	9:40:00 AM	ND	6.22	17.90	18.73	NA	0.83	
	11/19/2021	9:20:00 AM	ND	6.25	17.90	18.73	NA	0.83	Pre-pumping measurement
	11/19/2021	9:50:00 AM	ND	6.26	ND	18.73	NA	NA	Post-pumping measurement ~3.5 gallons removed
	12/1/2021	11:15:00 AM	ND	6.25	18.01	18.72	NA	0.71	
	12/1/2021	8:10:00 AM	ND	6.40	18.01	18.72	NA	0.71	Pre-pumping measurement
	12/2/2021	8:25:00 AM	ND	6.42	ND	18.72	NA	NA	Post-pumping measurement ~3.5 gallons removed
	12/14/2021	12:05:00 PM	ND	6.44	18.15	18.71	NA	0.56	
	12/15/2021	9:05:00 AM	ND	6.43	18.15	18.71	NA	0.56	Pre-pumping measurement
	12/15/2021	9:15:00 AM	ND	6.45	ND	18.71	NA	NA	Post-pumping measurement ~4 gallons removed
	12/28/2021	9:50:00 AM	ND	6.39	18.36	18.71	NA	0.35	
	1/13/2022	10:15:00 AM	ND	6.42	17.76	18.71	NA	0.95	
	1/14/2022	8:00:00 AM	ND	6.42	17.76	18.71	NA	0.95	Pre-pumping measurement
	1/14/2022	8:05:00 AM	ND	6.36	ND	18.71	NA	NA	Post-pumping measurement ~8 gallons removed
	1/27/2022	8:05:00 AM	ND	6.42	18.32	18.70	NA	0.38	
	2/7/2022	10:15:00 AM	ND	6.31	18.21	18.70	NA	0.49	
	2/24/2022	8:00:00 AM	ND	6.28	17.93	18.71	NA	0.78	
	2/25/2022	8:00:00 AM	ND	6.28	17.93	18.71	NA	0.78	Pre-pumping measurement
	2/25/2022	8:05:00 AM	ND	6.36	ND	18.71	NA	NA	Post-pumping measurement ~4 gallons removed
	3/17/2022	8:45:00 AM	ND	6.40	17.60	18.60	NA	1.0	Pre-pumping measurement
	3/17/2022	12:35:00 PM	ND	NA	ND	18.60	NA	NA	Post-pumping measurement ~8 gallons removed
	3/28/2022	9:25:00 AM	ND	6.28	18.16	18.70	NA	0.54	3/28/2022
	4/1/2022	1:05:00 PM	ND	6.25	18.06	18.64	NA	0.58	Pre-pumping measurement
	4/1/2022	1:20:00 PM	ND	6.25	18.01	18.64	NA	0.05	Post pumping measurement ~2.5 gallons removed
	4/13/2022	8:57:00 AM	ND	6.10	17.95	18.55	NA	0.6	Pre-pumping measurement
	4/13/2022	12:35:00 PM	ND	6.10	ND	18.75	NA	NA	Post pumping measurement ~10 gallons removed
	4/29/2022	7:32:00 AM	ND	6.12	17.18	18.64	NA	1.46	Pre-pumping measurement
	4/29/2022	8:30:00 AM	ND	ND	18.58	18.64	NA	0.06	Post pumping measurement ~12 gallons removed
	5/12/2022	10:35:00 AM	ND	6.22	17.74	18.57	NA	0.83	Pre-pumping measurement
	5/12/2022	12:45:00 PM	ND	ND	18.57	18.6	NA	0.03	Post pumping measurement ~11 gallons removed
	5/25/2022	9:45:00 AM	ND	6.19	17.8	18.58	NA	0.78	Pre-pumping measurement
	5/25/2022	2:00:00 PM	ND	ND	18.56	18.58	NA	0.02	Post pumping measurement ~4.5 gallons removed
6/9/2022	10:30:00 AM	ND	5.77	17.83	18.58	NA	0.75	Pre-pumping measurement	
6/9/2022	12:45:00 PM	ND	ND	ND	18.58	NA	0.03	Post pumping measurement ~2.5 gallons removed	
6/23/2022	8:55:00 AM	ND	6.12	17.7	18.58	NA	0.88		
7/7/2022	9:13:00 PM	ND	6.23	17.26	18.62	NA	1.36	Pre-pumping measurement	
7/7/2022	9:50:00 AM	ND	ND	18.59	18.62	NA	0.03	Post pumping measurement ~3.0 gallons removed	
7/21/2022	9:51:00 PM	ND	6.2	17.95	18.6	NA	0.65	Pre-pumping measurement	
7/21/2022	10:10:00 AM	ND	ND	18.55	18.6	NA	0.05	Post pumping measurement ~2.0 gallons removed	

Attachment B. Historic Well Gauging Measurements

Polychrome East Site

Yonkers, New York

Well ID	Date:	Time:	Depth to LNAPL (Ft.)	Depth to Water (Ft.)	Depth to DNAPL (Ft.)	Total Depth (Ft.)	LNAPL Thickness (Ft.)	DNAPL Thickness (Ft.)	Comments
NW-4	10/7/2020	11:35:00 AM	ND	7.41	16.21	17.23	NA	1.02	Pre-pumping measurement
	10/14/2020	7:50:00 AM	ND	7.33	ND	17.33	NA	NA	Post-pumping measurement ~4 gallons removed
	10/21/2020	9:50:00 AM	ND	7.27	17.15	17.26	NA	0.11	
	11/4/2020	7:45:00 AM	ND	7.37	16.07	17.33	NA	1.26	Pre-pumping measurement
	11/5/2020	8:00:00 AM	ND	7.37	ND	17.35	NA	NA	Post-pumping measurement ~2 gallons removed
	11/18/2020	10:55:00 AM	ND	7.48	16.25	17.86	NA	1.61	
	11/19/2020	8:15:00 AM	ND	7.46	16.27	17.84	NA	1.57	Pre-pumping measurement
	11/19/2020	8:30:00 AM	ND	7.48	ND	17.87	NA	NA	Post-pumping measurement ~5 gallons removed
	12/1/2020	10:40:00 AM	ND	7.17	16.65	17.30	NA	0.65	Pre-pumping measurement
	12/2/2020	8:05:00 AM	ND	7.14	ND	17.32	NA	NA	Post-pumping measurement ~5 gallons removed
	12/16/2020	10:50:00 AM	ND	7.35	16.75	17.32	NA	0.57	Pre-pumping measurement
	12/18/2020	9:30:00 AM	ND	7.40	ND	17.35	NA	NA	Post-pumping measurement ~3 gallons removed
	12/29/2020	10:20:00 AM	ND	7.31	16.30	17.35	NA	1.05	
	12/30/2020	7:15:00 AM	ND	7.28	16.29	17.35	NA	1.06	Pre-pumping measurement
	12/30/2020	7:45:00 AM	ND	7.25	ND	17.36	NA	NA	Post-pumping measurement ~5 gallons removed
	1/13/2021	9:50:00 AM	ND	7.38	16.34	17.35	NA	1.01	
	1/14/2021	7:15:00 AM	ND	7.42	16.35	17.35	NA	1.00	Pre-pumping measurement
	1/14/2021	7:35:00 AM	ND	7.91	ND	17.35	NA	NA	Post-pumping measurement ~5 gallons removed
	1/27/2021	10:40:00 AM	ND	7.55	16.25	17.45	NA	1.20	
	1/28/2021	7:30:00 AM	ND	7.60	16.25	17.45	NA	1.20	Pre-pumping measurement
	1/28/2021	7:45:00 AM	ND	7.78	ND	17.45	NA	NA	Post-pumping measurement ~4 gallons removed
	2/8/2021	10:50:00 AM	ND	7.48	16.80	17.40	NA	0.60	
	2/11/2021	9:30:00 AM	ND	7.50	16.80	17.38	NA	0.58	Pre-pumping measurement
	2/11/2021	9:40:00 AM	ND	7.60	ND	17.40	NA	NA	Post-pumping measurement ~2 gallons removed
	2/24/2021	10:10:00 AM	ND	7.46	16.68	17.39	NA	0.71	
	2/25/2021	7:50:00 AM	ND	7.46	16.65	17.39	NA	0.74	Pre-pumping measurement
	2/25/2021	7:55:00 AM	ND	7.47	ND	17.40	NA	NA	Post-pumping measurement ~2 gallons removed
	3/10/2021	11:20:00 AM	ND	7.45	17.04	17.40	NA	0.36	
	3/11/2021	7:30:00 AM	ND	7.49	16.66	17.40	NA	0.74	Pre-pumping measurement
	3/11/2021	7:36:00 AM	ND	7.55	ND	17.39	NA	NA	Post-pumping measurement ~2 gallons removed
	3/24/2021	9:36:00 AM	ND	7.48	17.21	17.41	NA	0.20	
	3/25/2021	7:55:00 AM	ND	7.39	17.18	17.38	NA	0.20	Pre-pumping measurement
	3/25/2021	8:10:00 AM	ND	7.08	ND	17.39	NA	NA	Post-pumping measurement ~2 gallons removed
	4/7/2021	8:20:00 AM	ND	7.22	17.30	17.40	NA	0.10	
	4/8/2021	6:45:00 AM	ND	7.22	17.30	17.40	NA	0.10	Pre-pumping measurement
	4/8/2021	7:29:00 AM	ND	7.31	ND	17.43	NA	NA	Post-pumping measurement ~1.5 gallons removed
	4/21/2021	9:05:00 AM	ND	7.14	17.29	17.40	NA	0.11	
	4/22/2021	8:10:00 AM	ND	7.17	17.11	17.40	NA	0.29	Pre-pumping measurement
	4/22/2021	8:15:00 AM	ND	7.36	ND	17.39	NA	NA	Post-pumping measurement ~3 gallons removed
	5/5/2021	10:25:00 AM	ND	7.00	17.11	17.35	NA	0.24	
	5/6/2021	7:45:00 AM	ND	7.04	17.20	17.35	NA	0.15	Pre-pumping measurement
	5/6/2021	8:30:00 AM	ND	7.08	ND	17.36	NA	NA	Post-pumping measurement ~3 gallons removed
	5/17/2021	10:00:00 AM	ND	7.08	16.82	17.29	NA	0.47	
	5/20/2021	7:20:00 AM	ND	7.11	16.82	17.29	NA	0.47	Pre-pumping measurement
	5/20/2021	7:40:00 AM	ND	7.15	ND	17.33	NA	NA	Post-pumping measurement ~3 gallons removed
6/2/2021	9:55:00 AM	ND	6.85	16.80	17.29	NA	0.49		
6/3/2021	7:15:00 AM	ND	6.83	16.81	17.29	NA	0.48	Pre-pumping measurement	
6/3/2021	7:25:00 AM	ND	6.88	ND	17.30	NA	NA	Post-pumping measurement ~2.5 gallons removed	
6/16/2021	10:05:00 AM	ND	6.91	17.04	17.29	NA	0.25		
6/30/2021	10:15:00 AM	ND	6.99	17.35	17.42	NA	0.07		
7/14/2021	10:15:00 AM	ND	6.63	16.80	17.42	NA	0.62		
7/15/2021	7:45:00 AM	ND	6.02	16.80	17.42	NA	0.62	Pre-pumping measurement	
7/15/2021	8:00:00 AM	ND	6.71	ND	17.42	NA	NA	Post-pumping measurement ~5.1 gallons removed	
7/27/2021	10:00:00 AM	ND	5.80	17.20	17.41	NA	0.21		
8/11/2021	12:00:00 PM	ND	6.96	17.00	17.43	NA	0.43		
8/23/2021	11:20:00 AM	ND	5.96	16.90	17.48	NA	0.58		
8/24/2021	7:20:00 AM	ND	6.49	16.90	17.48	NA	0.58	Pre-pumping measurement	
8/24/2021	7:35:00 AM	ND	6.51	ND	17.48	NA	NA	Post-pumping measurement ~2.2 gallons removed	
9/8/2021	10:15:00 AM	ND	6.40	16.90	17.43	NA	0.53		
9/9/2021	7:20:00 AM	ND	6.41	16.90	17.43	NA	0.53	Pre-pumping measurement	
9/9/2021	7:35:00 AM	ND	6.47	ND	17.43	NA	NA	Post-pumping measurement ~9.4 gallons removed	
9/21/2021	11:55:00 AM	ND	7.02	17.15	17.45	NA	0.30		
10/7/2021	11:08:00 AM	ND	7.09	17.00	17.41	NA	0.41		
10/8/2021	6:45:00 AM	ND	6.93	16.98	17.41	NA	0.43		
10/20/2021	11:10:00 AM	ND	7.03	16.40	17.33	NA	0.93		
10/21/2021	7:30:00 AM	ND	7.05	16.40	17.33	NA	0.93	Pre-pumping measurement	

Attachment B. Historic Well Gauging Measurements

Polychrome East Site

Yonkers, New York

Well ID	Date:	Time:	Depth to LNAPL (Ft.)	Depth to Water (Ft.)	Depth to DNAPL (Ft.)	Total Depth (Ft.)	LNAPL Thickness (Ft.)	DNAPL Thickness (Ft.)	Comments
NW-4 (con't)	10/21/2021	7:45:00 AM	ND	7.08	ND	17.33	NA	NA	Post-pumping measurement ~6 gallons removed
	11/4/2021	1:15:00 PM	ND	6.90	17.25	17.45	NA	0.20	
	11/17/2021	9:30:00 AM	ND	7.11	16.90	17.45	NA	0.55	
	11/19/2021	8:05:00 AM	ND	7.17	16.90	17.45	NA	0.55	Pre-pumping measurement
	11/19/2021	9:15:00 AM	ND	7.18	ND	17.45	NA	NA	Post-pumping measurement ~13 gallons removed
	12/1/2021	11:00:00 AM	ND	7.27	17.19	17.40	NA	0.21	
	12/14/2021	12:10:00 PM	ND	7.47	16.90	17.47	NA	0.57	
	12/15/2021	8:40:00 AM	ND	7.53	16.90	17.47	NA	0.57	Pre-pumping measurement
	12/15/2021	8:50:00 AM	ND	7.55	ND	17.47	NA	NA	Post-pumping measurement ~8 gallons removed
	12/28/2021	10:00:00 AM	ND	7.44	17.15	17.47	NA	0.32	
	1/13/2022	10:30:00 AM	ND	7.41	16.79	17.48	NA	0.69	
	1/14/2022	7:30:00 AM	ND	7.53	16.79	17.47	NA	0.68	Pre-pumping measurement
	1/14/2022	7:35:00 AM	ND	7.39	ND	17.48	NA	NA	Post-pumping measurement ~5 gallons removed
	1/27/2022	7:25:00 AM	ND	7.39	17.49	17.71	NA	0.22	
	2/7/2022	9:10:00 AM	ND	7.41	16.99	17.49	NA	0.50	
	2/24/2022	7:30:00 AM	ND	7.53	16.79	17.47	NA	0.68	
	2/25/2022	7:30:00 AM	ND	7.53	16.79	17.47	NA	0.68	Pre-pumping measurement
	2/25/2022	7:35:00 AM	ND	7.40	ND	17.48	NA	NA	Post-pumping measurement ~3 gallons removed
	3/17/2022	8:46:00 AM	ND	7.52	16.82	17.34	NA	0.52	Pre-pumping measurement
	3/17/2022	11:45:00 AM	ND	ND	ND	17.30	NA	NA	Post-pumping measurement ~5 gallons removed
	3/28/2022	9:15:00 AM	ND	7.50	16.96	17.40	NA	0.44	
	4/13/2022	8:50:00 AM	ND	7.20	16.48	17.28	NA	0.8	Pre-pumping measurement
	4/13/2022	12:15:00 PM	ND	7.20	ND	17.37	NA	NA	Post-pumping measurement ~7 gallons removed
	4/29/2022	7:30:00 AM	ND	7.16	16.91	17.32	NA	0.41	
	5/12/2022	10:30:00 AM	ND	7.22	16.65	17.3	NA	0.65	Pre-pumping measurement
	5/12/2022	1:15:00 PM	ND	ND	ND	17.3	NA	NA	Post-pumping measurement ~10 gallons removed
	5/25/2022	9:20:00 AM	ND	7.21	16.88	17.27	NA	0.39	
	6/9/2022	10:20:00 AM	ND	6.75	16.85	17.32	NA	0.47	
	6/23/2022	9:07:00 AM	ND	7.40	16.21	17.33	NA	1.12	Pre-pumping measurement
	6/23/2022	9:20:00 AM	ND	ND	ND	17.33	NA	0.7	Post-pumping measurement ~8.36 gallons removed
7/7/2022	9:00:00 AM	ND	7.32	16.57	17.32	NA	0.75		
7/21/2022	9:07:00 AM	ND	6.86	16.77	17.32	NA	0.55	Pre-pumping measurement	
7/21/2022	9:27:00 AM	ND	ND	17.2	17.3	NA	0.1	Post-pumping measurement ~2.0 gallons removed	
NW-5	10/7/2020	10:20:00 AM	ND	7.95	ND	10.55	NA	NA	
	10/21/2020	8:40:00 AM	ND	7.67	ND	10.50	NA	NA	
	11/4/2020	6:50:00 AM	ND	7.27	ND	10.62	NA	NA	
	11/18/2020	6:50:00 AM	NA	NA	NA	NA	NA	NA	Inaccessible due to siding staged over well.
	12/1/2020	9:45:00 AM	NA	NA	NA	NA	NA	NA	Inaccessible due to siding staged over well.
	12/16/2020	8:30:00 AM	NA	NA	NA	NA	NA	NA	Inaccessible due to siding staged over well.
	12/29/2020	8:50:00 AM	NA	NA	NA	NA	NA	NA	Inaccessible due to siding staged over well.
	1/13/2021	10:00:00 AM	NA	NA	NA	NA	NA	NA	Inaccessible due to siding staged over well.
	1/27/2021	8:35:00 AM	ND	7.48	ND	10.70	NA	NA	
	2/8/2021	9:50:00 AM	ND	7.72	ND	10.57	NA	NA	
	2/24/2021	8:30:00 AM	ND	7.50	ND	10.56	NA	NA	
	3/10/2021	9:40:00 AM	ND	7.19	ND	10.55	NA	NA	
	3/24/2021	8:45:00 AM	ND	7.45	ND	10.46	NA	NA	
	4/7/2021	8:25:00 AM	ND	4.35	ND	10.49	NA	NA	
	4/21/2021	9:10:00 AM	ND	4.06	ND	10.51	NA	NA	
	5/5/2021	9:19:00 AM	ND	7.20	ND	10.42	NA	NA	
	5/17/2021	9:05:00 AM	ND	7.20	ND	10.42	NA	NA	
	6/2/2021	8:53:00 AM	ND	6.73	ND	10.44	NA	NA	
	6/16/2021	9:31:00 AM	ND	6.45	ND	10.40	NA	NA	
	6/30/2021	8:45:00 AM	ND	7.10	ND	10.55	NA	NA	
	7/15/2021	8:30:00 AM	ND	5.84	ND	10.56	NA	NA	
	7/27/2021	8:07:00 AM	ND	6.33	ND	10.38	NA	NA	
	8/11/2021	10:45:00 AM	ND	6.97	ND	10.59	NA	NA	
	8/23/2021	9:15:00 AM	ND	5.35	ND	10.44	NA	NA	
	9/8/2021	8:15:00 AM	ND	5.50	ND	10.46	NA	NA	
	9/21/2021	9:45:00 AM	ND	6.90	ND	10.57	NA	NA	
	10/7/2021	8:15:00 AM	ND	7.33	ND	10.41	NA	NA	
	10/20/2021	7:25:00 AM	ND	7.42	ND	10.52	NA	NA	
	11/4/2021	10:05:00 AM	ND	6.26	ND	10.55	NA	NA	
	11/17/2021	7:30:00 AM	ND	6.89	ND	10.62	NA	NA	
12/1/2021	8:50:00 AM	ND	7.54	ND	10.49	NA	NA		
12/14/2021	7:45:00 AM	ND	7.89	ND	10.58	NA	NA		
12/28/2021	10:15:00 AM	ND	8.03	ND	10.51	NA	NA		
1/13/2022	8:45:00 AM	ND	7.73	ND	10.51	NA	NA		
1/27/2022	8:50:00 AM	ND	7.66	ND	10.50	NA	NA		
2/7/2022	10:10:00 AM	ND	7.19	ND	10.51	NA	NA		
2/24/2022	8:50:00 AM	ND	7.58	ND	10.53	NA	NA		
3/17/2022	9:14:00 AM	ND	7.60	ND	10.45	NA	NA		
3/28/2022	10:45:00 AM	ND	7.65	ND	10.45	NA	NA		

Attachment B. Historic Well Gauging Measurements

Polychrome East Site

Yonkers, New York

Well ID	Date:	Time:	Depth to LNAPL (Ft.)	Depth to Water (Ft.)	Depth to DNAPL (Ft.)	Total Depth (Ft.)	LNAPL Thickness (Ft.)	DNAPL Thickness (Ft.)	Comments
NW-5 (Cont.)	4/13/2022	9:15:00 AM	ND	6.45	ND	10.43	NA	NA	
	4/29/2022	3:50:00 PM	ND	6.57	ND	10.43	NA	NA	
	5/12/2022	10:45:00 AM	ND	7.07	ND	10.47	NA	NA	
	5/25/2022	10:10:00 AM	ND	7.23	ND	10.32	NA	NA	
	6/9/2022	10:50:00 AM	ND	6.33	ND	10.47	NA	NA	
	6/23/2022	10:30:00 AM	ND	6.91	ND	10.58	NA	NA	
	7/7/2022	10:30:00 AM	ND	7.51	ND	10.47	NA	NA	
	7/21/2022	10:40:00 AM	ND	6.67	ND	10.57	NA	NA	

Notes:

Pre/post pumping event readings are bolded.

LNAPL - Light Non-Aqueous Phase Liquid
 DNAPL - Dense Non-Aqueous Phase Liquid