



Consulting
Engineers and
Scientists

August 12, 2022
Project 2201010

Via email: matthew.hubicki@dec.ny.gov

Mr. Matthew Hubicki
Project Manager, NYSDEC
Division of Environmental Remediation
625 Broadway
Albany, NY 12233-7016

Dear Mr. Hubicki:

**Re: Progress Report – June 2022
Polychrome East Site
City of Yonkers, Westchester County
NYSDEC BCP Site No. C360098**

This Progress Report has been prepared by GEI Consultants, Inc., P.C. (GEI), under contract with Consolidated Edison Company of New York (Con Edison) on behalf of Avalon Yonkers Sun Sites, LLC (AVB) to summarize the work performed at the Polychrome East site [Brownfield Cleanup Program (BCP) Site No. C360098] located at 80-94 Alexander Street, Yonkers, New York (the Site) during the month of June 2022.

Site Activities

On June 9, and 23, 2022, DNAPL gauging was conducted at NW-1, NW-2, NW-3, NW-4, and NW-5. DNAPL recovery wells are equipped with 3-foot sumps. DNAPL was detected during the June 2022 monitoring events in NW-3 and NW-4 as summarized in Table 1. DNAPL measurements from 2022 are provided in Table 2.

DNAPL was removed from recovery wells NW-3 and NW-4 using a 2-inch submersible pump and dedicated tubing. DNAPL gauging and recovery amounts for the June events are summarized in Table 1.

The recovered DNAPL was containerized in Department of Transportation (DOT)-approved 55-gallon drums, labeled as hazardous waste, and picked up from the Site for off-site disposal at an appropriate receiving facility. Waste disposal manifests for June are provided as Attachment A.

A total of approximately 10.86 gallons of DNAPL was recovered during the reporting period. Since the start of 2022, a total of 103.36 gallons of DNAPL have been removed. DNAPL recovery totals for 2022 are summarized in Table 3.

The following changes to the monitoring program were proposed in the March monthly report and are pending NYSDEC approval:

- Approval is requested to abandon the following NAPL recovery wells which have not had measurable NAPL observed during the initial two years of monitoring as described by the NYSDEC in the letter dated August 25, 2021. Wells will be abandoned in accordance with procedures detailed in NYSDEC CP-43: Groundwater Monitoring Well Decommissioning Policy.
 - NW-1, NW-2, and NW-5
- In accordance with Section 4.5 of the NYSDEC-approved SMP, approval is requested to discontinue gauging of these NAPL recovery wells (NW-1, NW-2, and NW-5) pending well abandonment.
- NAPL recovery wells NW-3 and NW-4 have not had measurable NAPL levels greater than the 3-foot-deep solid sump (see Table 2 and Attachment B). Approval is requested to discontinuing twice monthly gauging/removal and perform the gauging/removal on a monthly basis.

The following work is planned for July:

- Complete DNAPL gauging and removal in July 2022 using the same methods as described above at a frequency of once every two weeks while long-term trends and alternate recovery methods are evaluated.
- Disposal, as needed, of recovered DNAPL and used personal protective equipment and field supplies.

If you have any questions or require any further information, please contact Melissa Abt at Con Edison at 718-204-4331 or via electronic mail at abtm@coned.com.

Sincerely,

GEI CONSULTANTS, INC.



Matt O'Neil, P.E.
Vice President, Program Manager

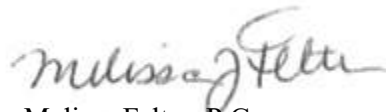

Melissa Felter, P.G.
Project Manager

MO/MF:bdp

Attachments: Table 1 – June 2022 DNAPL Summary
 Table 2 – 2022 Well Gauging Measurements
 Table 3 – 2022 DNAPL Recovery Totals
 Fig. 1 – Site Location Map
 Fig. 2 – Site Plan with Reference Grid
 Fig. 3 – NAPL Recovery & Groundwater Monitoring Well Location Plan
 Attachment A – Waste Disposal Manifests
 Attachment B – Historic Well Gauging Measurements

c: Kevin Carpenter/Scott Deyette, NYSDEC
 Glen Moran/Christopher Reynolds/Jon Vogel/Michael Simpson, AVB
 Kenneth Kaiser/Melissa Abt, Con Edison

Tables

Table 1. June 2022 DNAPL Summary
Polychrome East Site
 Yonkers, New York

Recovery Well ID	DNAPL Thickness (feet) 6/9/2022	DNAPL Thickness (feet) 6/23/2022	Total DNAPL Removed (Gallons) 6/9/2022-6/23/2022
NW-3	0.75	0.88	2.5
NW-4	0.47	1.12	8.36

Table 2. 2022 Well Gauging Measurements

Polychrome East Site

Yonkers, New York

Well ID	Date	Time	Depth to Water (feet)	Depth to DNAPL (feet)	Total Depth (feet)	DNAPL Thickness (feet)	Comments
NW-1	1/13/2022	8:50:00 AM	9.17	ND	27.01	NA	
	1/27/2022	8:40:00 AM	9.19	ND	27.02	NA	
	2/7/2022	8:55:00 AM	9.10	ND	27.01	NA	
	2/24/2022	8:40:00 AM	9.11	ND	27.04	NA	
	3/17/2022	9:02:00 AM	9.11	ND	27.19	NA	
	3/28/2022	11:05:00 AM	9.08	ND	26.95	NA	
	4/13/2022	9:10:00 AM	8.37	ND	26.92	NA	
	4/29/2022	7:57:00 AM	8.97	ND	26.97	NA	
	5/12/2022	10:55:00 AM	8.25	ND	27.00	NA	
	5/25/2022	10:10:00 AM	8.41	ND	26.92	NA	
NW-2	6/9/2022	10:45:00 AM	7.85	ND	26.97	NA	
	6/23/2022	10:10:00 AM	8.30	ND	27.31	NA	
	1/13/2022	8:55:00 AM	9.34	ND	24.62	NA	
	1/27/2022	8:45:00 AM	9.28	ND	24.62	NA	
	2/7/2022	9:00:00 AM	9.13	ND	24.62	NA	
	2/24/2022	8:45:00 AM	9.19	ND	24.63	NA	
	3/17/2022	9:07:00 AM	9.17	ND	24.65	NA	
	3/28/2022	11:00:00 AM	10.12	ND	24.80	NA	
	4/13/2022	9:05:00 AM	8.62	ND	24.65	NA	
	4/29/2022	7:50:00 AM	8.68	ND	24.59	NA	
NW-3	5/12/2022	11:00:00 AM	8.57	ND	24.55	NA	
	5/25/2022	10:05:00 AM	8.73	ND	24.51	NA	
	6/9/2022	10:40:00 AM	8.07	ND	24.48	NA	
	6/23/2022	10:23:00 AM	8.53	ND	24.93	NA	
	1/13/2022	10:15:00 AM	6.42	17.76	18.71	0.95	
	1/14/2022	8:00:00 AM	6.42	17.76	18.71	0.95	Pre-pumping measurement ~8 gallons removed
	1/27/2022	8:05:00 AM	6.42	18.32	18.70	0.38	
	2/7/2022	10:15:00 AM	6.31	18.21	18.70	0.49	
	2/24/2022	8:00:00 AM	6.28	17.93	18.71	0.78	
	2/25/2022	8:00:00 AM	6.28	17.93	18.71	0.78	Pre-pumping measurement ~4 gallons removed
3/17/2022	8:45:00 AM	6.40	17.60	18.60	1.0	Pre-pumping measurement ~8 gallons removed	
NW-4	3/28/2022	9:25:00 AM					Pre-Pumping Measurement- Pumping not conducted 3/28/2022
			6.28	18.16	18.70	0.54	
	4/1/2022	1:05:00 PM	6.25	18.06	18.64	0.58	Pre-pumping measurement ~ 2.5 gallons removed
	4/13/2022	8:57:00 AM	6.10	17.95	18.55	0.6	Pre-pumping measurement ~ 10 gallons removed
	4/29/2022	7:32:00 AM	6.12	17.18	18.64	1.46	Pre-pumping measurement ~ 12 gallons removed
	5/12/2022	10:35:00 AM	6.22	17.74	18.57	0.83	Pre-pumping measurement ~ 11 gallons removed
	5/25/2022	9:45:00 AM	6.19	17.8	18.58	0.78	Pre-pumping measurement ~ 4.5 gallons removed
	6/9/2022	10:30:00 AM	5.77	17.83	18.58	0.75	Pre-pumping measurement ~2.5 gallons removed
	6/23/2022	8:55:00 AM	6.12	17.7	18.58	0.88	
	1/13/2022	10:30:00 AM	7.41	16.79	17.48	0.69	
NW-4	1/14/2022	7:30:00 AM	7.53	16.79	17.47	0.68	Pre-pumping measurement ~5 gallons removed
	1/27/2022	7:25:00 AM	7.39	17.49	17.71	0.22	
	2/7/2022	9:10:00 AM	7.41	16.99	17.49	0.50	
	2/24/2022	7:30:00 AM	7.53	16.79	17.47	0.68	
	2/25/2022	7:30:00 AM	7.53	16.79	17.47	0.68	Pre-pumping measurement ~3 gallons removed
	3/17/2022	8:46:00 AM	7.52	16.82	17.34	0.52	Pre-pumping measurement ~5 gallons removed
	3/28/2022	9:15:00 AM	7.50	16.96	17.40	0.44	
	4/13/2022	8:50:00 AM	7.20	16.48	17.28	0.8	Pre-pumping measurement ~7 gallons removed
	4/29/2022	7:30:00 AM	7.16	16.91	17.32	0.41	
	5/12/2022	10:30:00 AM	7.22	16.65	17.30	0.65	Pre-pumping measurement ~10 gallons removed
5/25/2022	9:20:00 AM	7.21	16.88	17.27	0.39		
6/9/2022	10:20:00 AM	6.75	16.85	17.32	0.47		
6/23/2022	9:07:00 AM	7.40	16.21	17.33	1.12	Pre-pumping measurement ~8.36 gallons removed	

Table 2. 2022 Well Gauging Measurements

Polychrome East Site

Yonkers, New York

Well ID	Date	Time	Depth to Water (feet)	Depth to DNAPL (feet)	Total Depth (feet)	DNAPL Thickness (feet)	Comments
NW-5	1/13/2022	8:45:00 AM	7.73	ND	10.51	NA	
	1/27/2022	8:50:00 AM	7.66	ND	10.50	NA	
	2/7/2022	10:10:00 AM	7.19	ND	10.51	NA	
	2/24/2022	8:50:00 AM	7.58	ND	10.53	NA	
	3/17/2022	9:14:00 AM	7.60	ND	10.45	NA	
	3/28/2022	10:45:00 AM	7.65	ND	10.45	NA	
	4/13/2022	9:15:00 AM	6.45	ND	10.43	NA	
	4/29/2022	3:50:00 PM	6.57	ND	10.43	NA	
	5/12/2022	10:45:00 AM	7.07	ND	10.47	NA	
	5/25/2022	10:10:00 AM	7.23	ND	10.32	NA	
6/9/2022	10:50:00 AM	6.33	ND	10.47	NA		
6/23/2022	10:30:00 AM	6.91	ND	10.58	NA		

Notes:

- Pre-pumping event readings are bolded
- DNAPL - Dense Non-Aqueous Phase Liquid
- NA - Not Applicable
- ND - Not Detected

Table 3. 2022 DNAPL Recovery Totals

Polychrome East Site

Yonkers, New York

Recovery Event	DNAPL Recovered Volume (gal)						Total DNAPL Recovered (Gallons)
	Jan-22	Feb-22	Mar-22	Apr-22	May-22	Jun-22	
NW-1	NA	NA	NA	NA	NA	NA	0
NW-2	NA	NA	NA	NA	NA	NA	0
NW-3	8	4	10.5	22	15.5	2.5	62.5
NW-4	8	3	5	7	10	8.36	40.9
NW-5	NA	NA	NA	NA	NA	NA	0
Event Total	15.50	7.00	15.50	29.00	25.50	10.86	103.36
Date Generated	1/24/2022	2/25/2022	3/17/2022 4/1/2022	4/13/2022 4/29/2022	5/12/2022 5/25/2022	6/9/2022 6/23/2022	
Off-Site Disposal Date	Pending	Pending	Pending	Pending	Pending	Pending	
Disposal Location	Veolia ES	Veolia ES	Clean Earth North Jersey	Clean Earth North Jersey	Clean Earth North Jersey	Clean Earth North Jersey	

Notes:

DNAPL - Dense Non-Aqueous Phase Liquid

NA - Not Applicable

Figures

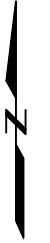
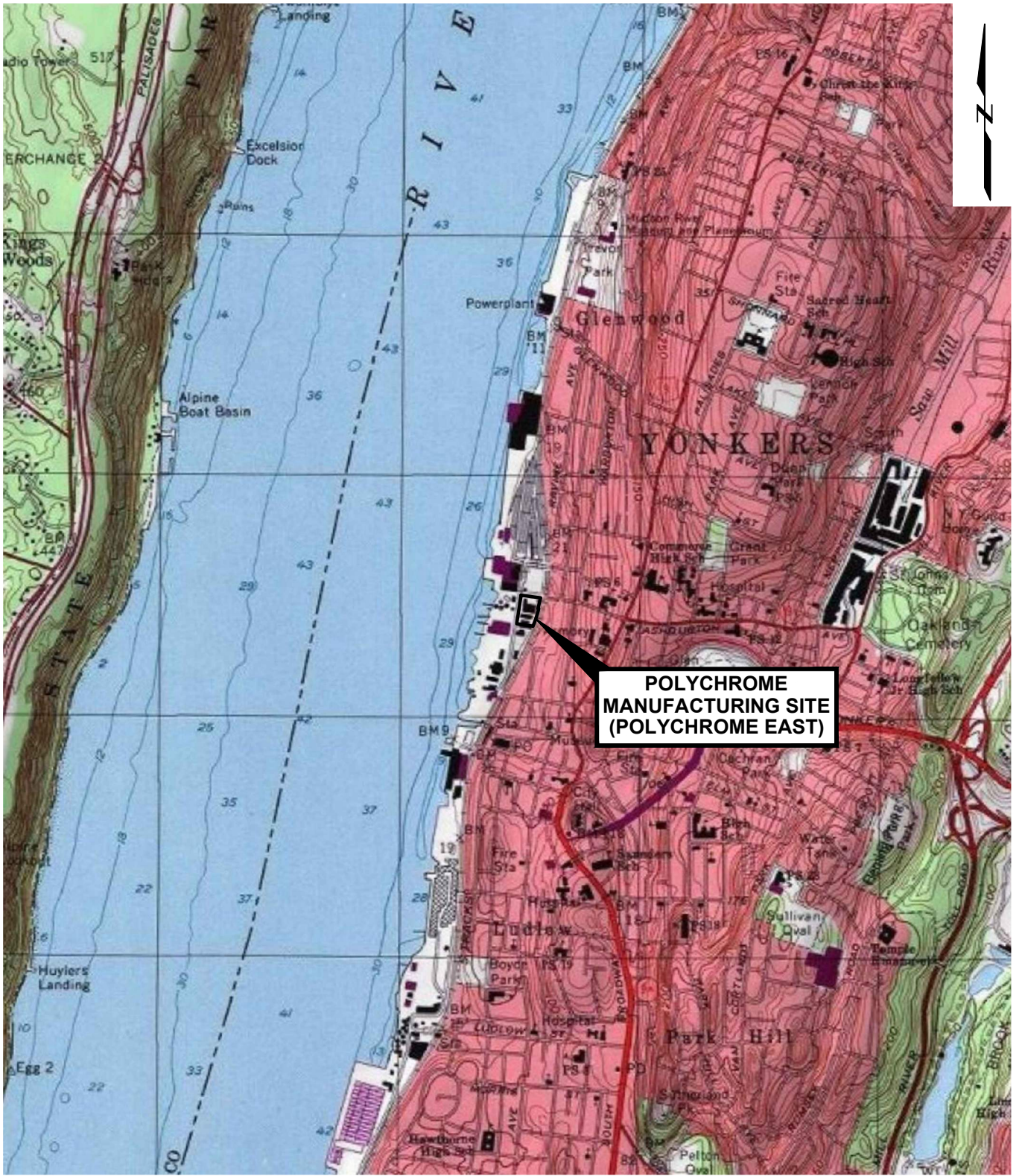

**POLYCHROME
MANUFACTURING SITE
(POLYCHROME EAST)**

SOURCE:
USA Topo Maps layer, accessed via ArcGIS online,
Copyright:© 2013 National Geographic Society, i-cubed.

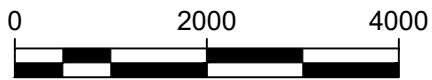

SCALE: 1" = 2000'

Polychrome East (PCE)
Yonkers, New York



SITE LOCATION MAP

Privileged and Confidential
Attorney-Client Work Communication

Project 2201010

August 2022

Fig. 1

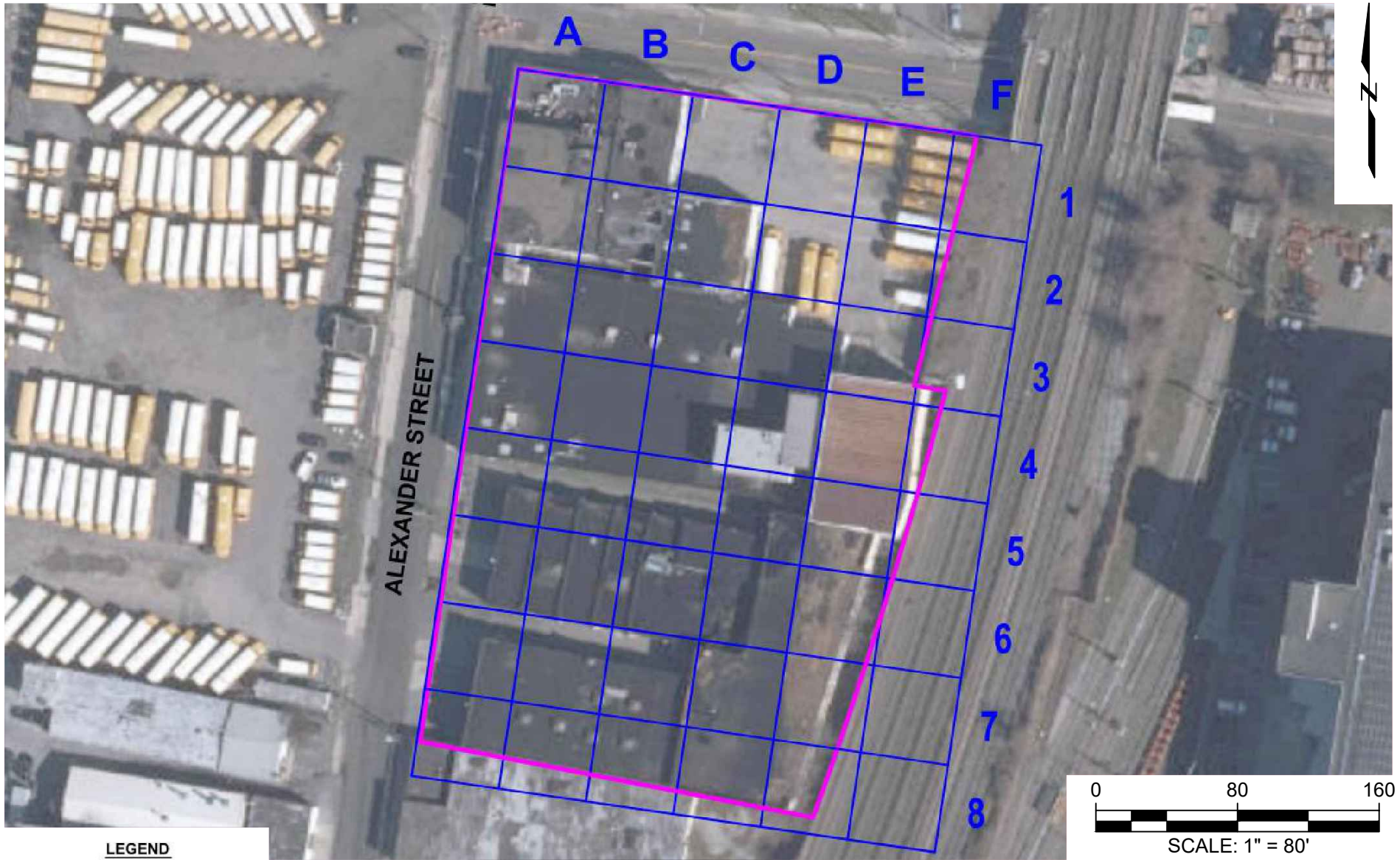

LEGEND

 PROJECT SITE BOUNDARY

 ALPHANUMERIC GRID

Aerial Source:
2014 New York Statewide Digital Orthoimagery.

Polychrome East (PCE)
Yonkers, New York

Privileged and Confidential
Attorney-Client Work Communication



Project 2201010

SITE PLAN WITH
REFERENCE GRID

August 2022

Fig. 2

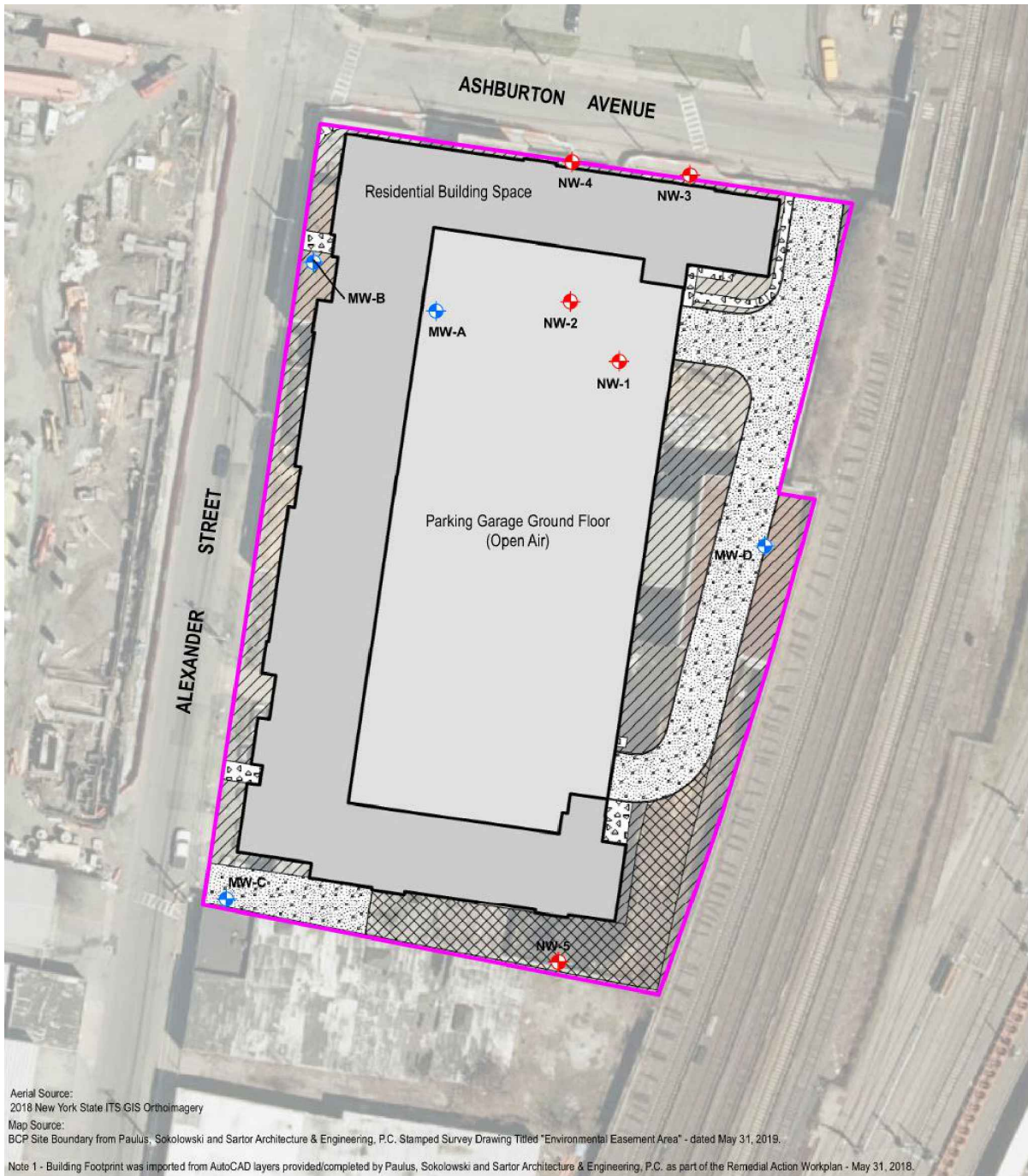

Aerial Source:
2018 New York State ITS GIS Orthoimagery

Map Source:
BCP Site Boundary from Paulus, Sokolowski and Sartor Architecture & Engineering, P.C. Stamped Survey Drawing Titled "Environmental Easement Area" - dated May 31, 2019.

Note 1 - Building Footprint was imported from AutoCAD layers provided/completed by Paulus, Sokolowski and Sartor Architecture & Engineering, P.C. as part of the Remedial Action Workplan - May 31, 2018.

LEGEND

-  BCP SITE BOUNDARY
-  RESIDENTIAL BUILDING SPACE
-  PARKING GARAGE (OPEN AIR)
-  SIDEWALK
-  GRASS PAVER
-  ASPHALT
-  LANDSCAPED
-  NAPL RECOVERY WELL LOCATION
-  GROUNDWATER MONITORING WELL LOCATION

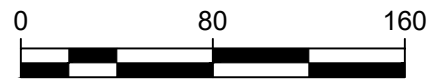

SCALE: 1" = 80'

Polychrome East (PCE)
Yonkers, New York



NAPL RECOVERY AND
GROUNDWATER
MONITORING WELLS

Privileged and Confidential
Attorney-Client Work Communication

Project 2201010

August 2022

Fig. 3

Attachment A

Waste Disposal Manifests

2309084

Please print or type.

Form Approved. OMB No. 2050-0039

UNIFORM HAZARDOUS WASTE MANIFEST		1. Generator ID Number NYR000254706	2. Page 1 of 1	3. Emergency Response Phone 8606089717	4. Manifest Tracking Number 016707093 FLE		
5. Generator's Name and Mailing Address 718-204-4331 Consolidated Edison of NY Inc 31-01 20th Ave Long Island, NY 11105		Generator's Site Address (if different than mailing address) Consolidated Edison of NY Inc 80- 94 Alexander St Yonkers, NY 10701					
6. Transporter 1 Company Name IWT Transport Inc		U.S. EPA ID Number NJR986628162					
7. Transporter 2 Company Name		U.S. EPA ID Number					
8. Designated Facility Name and Site Address 9733444004 Clean Earth of North Jersey, Inc. 105 Jacobus Ave. Kearny NJ 07032		U.S. EPA ID Number NJD991291105					
Facility's Phone:							
9a. HM	9b. U.S. DOT Description (including Proper Shipping Name, Hazard Class, ID Number, and Packing Group (if any))	10. Containers		11. Total Quantity	12. Unit Wt./Vol.	13. Waste Codes	
		No.	Type				
X	1 RQ, NA3077, Hazardous waste, solid, n.o.s. (Benzene), 9, PG-III	1	DM	55	G	D018	
X	2 RQ, NA3082, Hazardous waste, liquid, n.o.s., 9, PG-III	1	DM	55	G	D018	
	3.						
	4.						
14. Special Handling Instructions and Additional Information (1) 2230800134 - Used PPE and sampling equipment-Haz. 7 Order#: 2309084 - (2) 2230800135 - Purged NAPL and Groundwater-Haz							
15. GENERATOR'S/OFFEROR'S CERTIFICATION: I hereby declare that the contents of this consignment are fully and accurately described above by the proper shipping name, and are classified, packaged, marked and labeled/placarded, and are in all respects in proper condition for transport according to applicable international and national governmental regulations. If export shipment and I am the Primary Exporter, I certify that the contents of this consignment conform to the terms of the attached EPA Acknowledgment of Consent. I certify that the waste minimization statement identified in 40 CFR 262.27(a) (if I am a large quantity generator) or (b) (if I am a small quantity generator) is true.							
Generator's/Offoror's Printed/Typed Name Charles Cabrera		Signature 			Month 6	Day 9	Year 22
16. International Shipments <input type="checkbox"/> Import to U.S. <input type="checkbox"/> Export from U.S. Port of entry/exit: _____ Date leaving U.S.: _____							
17. Transporter Acknowledgment of Receipt of Materials							
Transporter 1 Printed/Typed Name Chris Cich		Signature 			Month 6	Day 9	Year 22
Transporter 2 Printed/Typed Name		Signature			Month	Day	Year
18. Discrepancy							
18a. Discrepancy Indication Space <input type="checkbox"/> Quantity <input type="checkbox"/> Type <input type="checkbox"/> Residue <input type="checkbox"/> Partial Rejection <input type="checkbox"/> Full Rejection							
18b. Alternate Facility (or Generator) Manifest Reference Number: _____ U.S. EPA ID Number _____							
18c. Signature of Alternate Facility (or Generator) _____ Month _____ Day _____ Year _____							
19. Hazardous Waste Report Management Method Codes (i.e., codes for hazardous waste treatment, disposal, and recycling systems)							
1. H040		2. H040		3. Received Pending Manifest Review/Quality Control Data		4.	
20. Designated Facility Owner or Operator: Certification of receipt of hazardous materials covered by the manifest except as noted in Item 18a							
Printed/Typed Name Mahmoud Dasans		Signature 			Month 6	Day 10	Year 22

39+

Please print or type.

Form Approved. OMB No. 2050-0039

UNIFORM HAZARDOUS WASTE MANIFEST		1. Generator ID Number NYR000254706	2. Page 1 of 1	3. Emergency Response Phone 8606089717	4. Manifest Tracking Number 016707094 FLE							
5. Generator's Name and Mailing Address 718-204-4331 Consolidated Edison of NY Inc 31-01 20th Ave Long Island, NY 11105		Generator's Site Address (if different than mailing address) Consolidated Edison of NY Inc 80-94 Alexander St Yonkers, NY 10701										
6. Transporter 1 Company Name IWT Transport Inc		U.S. EPA ID Number NJR986628162										
7. Transporter 2 Company Name		U.S. EPA ID Number										
8. Designated Facility Name and Site Address 9733444004 Clean Earth of North Jersey, Inc. 105 Jacobus Ave. Kearny NJ 07032		U.S. EPA ID Number NJD991291105										
9a. HM		9b. U.S. DOT Description (including Proper Shipping Name, Hazard Class, ID Number, and Packing Group (if any))		10. Containers No. Type		11. Total Quantity	12. Unit Wt./Vol.	13. Waste Codes				
X	1RQ, NA3077, Hazardous waste, solid, n.o.s. (Benzene), 9, PG-III		1	DM	55	G	D018					
X	2RQ, NA3082, Hazardous waste, liquid, n.o.s., 9, PG-III		1	DM	55	G	D018					
	3.											
	4.											
14. Special Handling Instructions and Additional Information (1) 2230800134 - Used PPE and sampling equipment-Haz. Order#: 2309086 - (2) 2230800135 - Purged NAPL and Groundwater-Haz ①												
15. GENERATOR'S/OFFEROR'S CERTIFICATION: I hereby declare that the contents of this consignment are fully and accurately described above by the proper shipping name, and are classified, packaged, marked and labeled/placarded, and are in all respects in proper condition for transport according to applicable international and national governmental regulations. If export shipment and I am the Primary Exporter, I certify that the contents of this consignment conform to the terms of the attached EPA Acknowledgment of Consent. I certify that the waste minimization statement identified in 40 CFR 262.27(a) (if I am a large quantity generator) or (b) (if I am a small quantity generator) is true.												
Generator's/Offoror's Printed/Typed Name Charles Cabrera								Signature 		Month 10	Day 22	Year 22
16. International Shipments <input type="checkbox"/> Import to U.S. <input type="checkbox"/> Export from U.S. Port of entry/exit: _____ Transporter signature (for exports only): _____ Date leaving U.S.: _____												
17. Transporter Acknowledgment of Receipt of Materials												
Transporter 1 Printed/Typed Name CHRISTOPHER								Signature 		Month 10	Day 22	Year 22
Transporter 2 Printed/Typed Name								Signature		Month	Day	Year
18. Discrepancy												
18a. Discrepancy Indication Space <input type="checkbox"/> Quantity <input type="checkbox"/> Type <input type="checkbox"/> Residue <input type="checkbox"/> Partial Rejection <input type="checkbox"/> Full Rejection												
18b. Alternate Facility (or Generator) Manifest Reference Number: U.S. EPA ID Number												
Facility's Phone: Received Pending Manifest Review/Quality Control Data												
18c. Signature of Alternate Facility (or Generator) Month Day Year												
19. Hazardous Waste Report Management Method Codes (i.e., codes for hazardous waste treatment, disposal, and recycling systems)												
1. H040		2. H040		3.		4.						
20. Designated Facility Owner or Operator: Certification of receipt of hazardous materials covered by the manifest except as noted in Item 18a												
Printed/Typed Name 								Signature 		Month	Day	Year

Please print or type.

2309451

Form Approved. OMB No. 2050-0039

UNIFORM HAZARDOUS WASTE MANIFEST		1. Generator ID Number NYR000254706	2. Page 1 of 1	3. Emergency Response Phone 8606089717	4. Manifest Tracking Number 016707249 FLE		
5. Generator's Name and Mailing Address 212-580-8383		Consolidated Edison of NY Inc Attn Melissa 31-01 20th Ave- Bldg 136 2nd fl Astoria, NY 11105		Generator's Site Address (if different than mailing address) Consolidated Edison of NY Inc 80- 94 Alexander St Yonkers, NY 10701			
Generator's Phone:							
6. Transporter 1 Company Name IWT Transport Inc				U.S. EPA ID Number NJR986628162			
7. Transporter 2 Company Name				U.S. EPA ID Number			
8. Designated Facility Name and Site Address 9733444004		Clean Earth of North Jersey, Inc. 105 Jacobus Ave. Kearny NJ 07032		U.S. EPA ID Number NJD991291105			
Facility's Phone:							
9a. HM	9b. U.S. DOT Description (including Proper Shipping Name, Hazard Class, ID Number, and Packing Group (if any))	10. Containers		11. Total Quantity	12. Unit Wt./Vol.	13. Waste Codes	
		No.	Type				
X	1 RQ, NA3077, Hazardous waste, solid, n.o.s. (Benzene), 9, PG-III	1	DM	55	G	D018	
X	2 RQ, NA3082, Hazardous waste, liquid, n.o.s., 9, PG-III	1	DM	55	G	D018	
	3.						
	4.						
14. Special Handling Instructions and Additional Information (1) 2230800134 - Used PPE and sampling equipment-Haz. (2) 2230800135 - Purged NAPL and Groundwater-Haz				Order#: 2309451 - <u>(1)</u>			
15. GENERATOR'S/OFFEROR'S CERTIFICATION: I hereby declare that the contents of this consignment are fully and accurately described above by the proper shipping name, and are classified, packaged, marked and labeled/placarded, and are in all respects in proper condition for transport according to applicable international and national governmental regulations. If export shipment and I am the Primary Exporter, I certify that the contents of this consignment conform to the terms of the attached EPA Acknowledgment of Consent. I certify that the waste minimization statement identified in 40 CFR 262.27(a) (if I am a large quantity generator) or (b) (if I am a small quantity generator) is true.							
Generator's/Offoror's Printed/Typed Name Charles Cabrera				Signature 		Month Day Year 10 23 08	
16. International Shipments <input type="checkbox"/> Import to U.S. <input type="checkbox"/> Export from U.S. Port of entry/exit: _____ Date leaving U.S.: _____							
17. Transporter Acknowledgment of Receipt of Materials							
Transporter 1 Printed/Typed Name CHRIS CITELLI				Signature 		Month Day Year 6 03 02	
Transporter 2 Printed/Typed Name				Signature		Month Day Year	
18. Discrepancy							
18a. Discrepancy Indication Space <input type="checkbox"/> Quantity <input type="checkbox"/> Type <input type="checkbox"/> Residue <input type="checkbox"/> Partial Rejection <input type="checkbox"/> Full Rejection							
18b. Alternate Facility (or Generator) Received Pending Manifest Review/Quality Control Data				Manifest Reference Number: _____ U.S. EPA ID Number _____			
Facility's Phone:							
18c. Signature of Alternate Facility (or Generator)						Month Day Year	
19. Hazardous Waste Report Management Method Codes (i.e., codes for hazardous waste treatment, disposal, and recycling systems)							
1. H040		2. H040		3.		4.	
20. Designated Facility Owner or Operator: Certification of receipt of hazardous materials covered by the manifest except as noted in Item 18a							
Printed/Typed Name Doug Womack				Signature 		Month Day Year 6 24 02	

Please print or type.

2309452

Form Approved. OMB No. 2050-0039

UNIFORM HAZARDOUS WASTE MANIFEST		1. Generator ID Number NYR000254706	2. Page 1 of 1	3. Emergency Response Phone 8606089717	4. Manifest Tracking Number 016707250 FLE				
5. Generator's Name and Mailing Address 212-580-8383		Consolidated Edison of NY Inc Attn Melissa 31-01 20th Ave. Bldg 136 2nd fl Astoria, NY 11105		Generator's Site Address (if different than mailing address) Consolidated Edison of NY Inc 80-94 Alexander St Yonkers, NY 10701					
6. Transporter 1 Company Name WPT Transport Inc		U.S. EPA ID Number NJR986628162							
7. Transporter 2 Company Name		U.S. EPA ID Number							
8. Designated Facility Name and Site Address 9733444004		Clean Earth of North Jersey, Inc. 105 Jacobus Ave. Kearny NJ 07032		U.S. EPA ID Number NJD991291105					
9a. HM		9b. U.S. DOT Description (including Proper Shipping Name, Hazard Class, ID Number, and Packing Group (if any))		10. Containers No. Type		11. Total Quantity	12. Unit Wt./Vol.	13. Waste Codes	
X	1RQ, NA3077, Hazardous waste, solid, n.o.s. (Benzene), 9, PG-III		1	DM	55	G	D018		
X	2RQ, NA3082, Hazardous waste, liquid, n.o.s., 9, PG-III		1	DM	55	G	D018		
	3.								
	4.								
14. Special Handling Instructions and Additional Information (1) 2230800134 - Used PPE and sampling equipment-Haz. (2) 2230800135 - Purged NAPL and Groundwater-Haz							Order# 2309452 -		
15. GENERATOR'S/OFFEROR'S CERTIFICATION: I hereby declare that the contents of this consignment are fully and accurately described above by the proper shipping name, and are classified, packaged, marked and labeled/placarded, and are in all respects in proper condition for transport according to applicable international and national governmental regulations. If export shipment and I am the Primary Exporter, I certify that the contents of this consignment conform to the terms of the attached EPA Acknowledgment of Consent. I certify that the waste minimization statement identified in 40 CFR 262.27(a) (if I am a large quantity generator) or (b) (if I am a small quantity generator) is true.									
Generator's/Offor's Printed/Typed Name Charles Cobren				Signature 			Month 6	Day 24	Year 22
16. International Shipments <input type="checkbox"/> Import to U.S. <input type="checkbox"/> Export from U.S. Port of entry/exit: _____ Date leaving U.S.: _____									
17. Transporter Acknowledgment of Receipt of Materials									
Transporter 1 Printed/Typed Name Adam Mella				Signature 			Month 6	Day 24	Year 22
Transporter 2 Printed/Typed Name				Signature			Month	Day	Year
18. Discrepancy									
18a. Discrepancy Indication Space <input type="checkbox"/> Quantity <input type="checkbox"/> Type <input type="checkbox"/> Residue <input type="checkbox"/> Partial Rejection <input type="checkbox"/> Full Rejection									
18b. Alternate Facility (or Generator) Manifest Reference Number: _____ U.S. EPA ID Number _____									
18c. Signature of Alternate Facility (or Generator) _____ Month _____ Day _____ Year _____									
19. Hazardous Waste Report Management Method Codes (i.e., codes for hazardous waste treatment, disposal, and recycling systems)									
1. HD40		2. HD40		3.		4.			
20. Designated Facility Owner or Operator: Certification of receipt of hazardous materials covered by the manifest except as noted in Item 18a									
Printed/Typed Name Doug Monahan				Signature 			Month 6	Day 24	Year 22

Attachment B

Historic Well Gauging Measurements

Attachment B. Historic Well Gauging Measurements

Polychrome East Site

Yonkers, New York

Well ID	Date:	Time:	Depth to LNAPL (Ft.)	Depth to Water (Ft.)	Depth to DNAPL (Ft.)	Total Depth (Ft.)	LNAPL Thickness (Ft.)	DNAPL Thickness (Ft.)	Comments
MW-A	10/7/2020	10:10:00 AM	ND	9.92	ND	15.50	NA	NA	
	10/21/2020	7:35:00 AM	ND	9.54	ND	15.45	NA	NA	
	11/4/2020	5:25:00 AM	ND	9.53	ND	15.60	NA	NA	
	11/18/2020	8:10:00 AM	ND	9.63	ND	16.12	NA	NA	
	12/1/2020	8:55:00 AM	ND	9.43	ND	15.51	NA	NA	
	12/16/2020	7:30:00 AM	ND	8.55	ND	15.48	NA	NA	
	12/29/2020	7:30:00 AM	ND	9.58	ND	15.52	NA	NA	
	1/13/2021	8:15:00 AM	ND	9.72	ND	15.56	NA	NA	
	1/27/2021	7:15:00 AM	ND	9.93	ND	15.12	NA	NA	
	2/8/2021	7:30:00 AM	ND	9.60	ND	15.50	NA	NA	
	2/24/2021	12:50:00 PM	ND	9.47	ND	15.50	NA	NA	
	3/10/2021	9:00:00 AM	ND	9.85	ND	15.56	NA	NA	
	3/24/2021	8:36:00 AM	ND	9.92	ND	15.56	NA	NA	
	4/7/2021	7:45:00 AM	ND	9.77	ND	15.50	NA	NA	
	4/21/2021	8:30:00 AM	ND	9.65	ND	15.51	NA	NA	
	5/5/2021	9:10:00 AM	ND	9.51	ND	15.46	NA	NA	
	5/17/2021	8:05:00 AM	ND	9.69	ND	15.44	NA	NA	
	6/2/2021	8:37:00 AM	ND	9.48	ND	15.46	NA	NA	
	6/16/2021	9:19:00 AM	ND	9.37	ND	15.58	NA	NA	
	6/30/2021	8:10:00 AM	ND	9.63	ND	15.55	NA	NA	
7/14/2021	7:47:00 AM	ND	8.80	ND	15.57	NA	NA		
7/27/2021	7:38:00 AM	ND	8.45	ND	15.48	NA	NA		
12/20/2021	9:55:00 AM	ND	10.16	ND	15.57	NA	NA		
MW-B	10/7/2020	9:50:00 AM	ND	6.76	ND	16.62	NA	NA	
	10/21/2020	7:45:00 AM	ND	6.00	ND	16.25	NA	NA	
	11/4/2020	5:30:00 AM	ND	6.08	ND	16.33	NA	NA	
	11/18/2020	8:15:00 AM	ND	6.17	ND	16.31	NA	NA	
	12/1/2020	9:00:00 AM	ND	5.67	ND	16.29	NA	NA	
	12/16/2020	7:35:00 AM	ND	6.09	ND	16.18	NA	NA	
	12/29/2020	7:35:00 AM	ND	5.92	ND	16.23	NA	NA	
	1/13/2021	8:00:00 AM	ND	6.14	ND	16.31	NA	NA	
	1/27/2021	7:20:00 AM	ND	6.38	ND	16.34	NA	NA	
	2/8/2021	7:50:00 AM	ND	6.32	ND	17.31	NA	NA	
	2/24/2021	7:15:00 AM	ND	6.16	ND	16.29	NA	NA	
	3/10/2021	9:10:00 AM	ND	6.24	ND	16.29	NA	NA	
	3/24/2021	8:32:00 AM	ND	6.36	ND	16.19	NA	NA	
	4/7/2021	7:50:00 AM	ND	6.10	ND	16.23	NA	NA	
	4/21/2021	8:35:00 AM	ND	5.82	ND	16.23	NA	NA	
	5/5/2021	9:03:00 AM	ND	5.62	ND	16.20	NA	NA	
	5/17/2021	8:10:00 AM	ND	6.00	ND	16.19	NA	NA	
	6/2/2021	8:42:00 AM	ND	5.44	ND	16.19	NA	NA	
	6/16/2021	9:10:00 AM	ND	5.35	ND	16.32	NA	NA	
	6/30/2021	7:55:00 AM	ND	5.73	ND	16.38	NA	NA	
7/14/2021	7:35:00 AM	ND	4.79	ND	16.26	NA	NA		
7/27/2021	7:30:00 AM	ND	4.54	ND	16.29	NA	NA		
12/20/2021	11:40:00 AM	ND	7.62	ND	16.40	NA	NA		
MW-C	10/7/2020	9:55:00 AM	ND	6.91	ND	13.83	NA	NA	
	10/21/2020	7:55:00 AM	ND	6.52	ND	13.84	NA	NA	
	11/4/2020	5:40:00 AM	ND	6.45	ND	13.91	NA	NA	
	11/18/2020	8:25:00 AM	ND	6.59	ND	14.19	NA	NA	
	12/1/2020	9:05:00 AM	ND	6.31	ND	13.84	NA	NA	
	12/16/2020	7:40:00 AM	ND	6.50	ND	13.85	NA	NA	
	12/29/2020	7:40:00 AM	ND	6.27	ND	13.60	NA	NA	
	1/13/2021	8:05:00 AM	ND	6.49	ND	13.71	NA	NA	
	1/27/2021	7:25:00 AM	ND	6.70	ND	13.93	NA	NA	
	2/8/2021	8:00:00 AM	ND	6.69	ND	13.86	NA	NA	
	2/24/2021	7:20:00 AM	ND	6.58	ND	13.92	NA	NA	
	3/10/2021	9:15:00 AM	ND	6.26	ND	13.88	NA	NA	
	3/24/2021	8:41:00 AM	ND	6.78	ND	13.82	NA	NA	
	4/7/2021	7:55:00 AM	ND	6.61	ND	13.82	NA	NA	
	4/21/2021	8:40:00 AM	ND	6.31	ND	13.82	NA	NA	
	5/5/2021	9:05:00 AM	ND	6.23	ND	13.84	NA	NA	
	5/17/2021	8:15:00 AM	ND	6.45	ND	13.75	NA	NA	
	6/2/2021	8:47:00 AM	ND	6.01	ND	13.78	NA	NA	
	6/16/2021	9:03:00 AM	ND	5.79	ND	13.91	NA	NA	
	6/30/2021	8:00:00 AM	ND	6.15	ND	13.89	NA	NA	
7/14/2021	7:40:00 AM	ND	5.39	ND	13.91	NA	NA		
7/27/2021	7:33:00 AM	ND	5.48	ND	13.90	NA	NA		
12/20/2021	1:00:00 PM	ND	7.72	ND	12.16	NA	NA		

Attachment B. Historic Well Gauging Measurements

Polychrome East Site

Yonkers, New York

Well ID	Date:	Time:	Depth to LNAPL (Ft.)	Depth to Water (Ft.)	Depth to DNAPL (Ft.)	Total Depth (Ft.)	LNAPL Thickness (Ft.)	DNAPL Thickness (Ft.)	Comments
MW-D	10/7/2020	10:05:00 AM	ND	7.90	ND	15.60	NA	NA	
	10/21/2020	8:00:00 AM	ND	7.71	ND	15.65	NA	NA	
	11/4/2020	5:45:00 AM	ND	7.41	ND	15.69	NA	NA	
	11/18/2020	8:30:00 AM	ND	7.41	ND	15.98	NA	NA	
	12/1/2020	9:10:00 AM	ND	7.23	ND	15.72	NA	NA	
	12/16/2020	7:45:00 AM	ND	7.17	ND	15.57	NA	NA	
	12/29/2020	7:45:00 AM	ND	7.13	ND	15.60	NA	NA	
	1/13/2021	8:10:00 AM	ND	7.40	ND	15.70	NA	NA	
	1/27/2021	7:30:00 AM	ND	7.44	ND	15.62	NA	NA	
	2/8/2021	8:15:00 AM	ND	7.72	ND	15.63	NA	NA	
	2/24/2021	7:30:00 AM	ND	7.59	ND	15.59	NA	NA	
	3/10/2021	9:25:00 AM	ND	7.23	ND	15.54	NA	NA	
	3/24/2021	8:29:00 AM	ND	7.51	ND	15.53	NA	NA	
	4/7/2021	8:00:00 AM	ND	7.35	ND	15.58	NA	NA	
	4/21/2021	8:45:00 AM	ND	7.14	ND	15.59	NA	NA	
	5/5/2021	9:07:00 AM	ND	7.19	ND	15.56	NA	NA	
	5/17/2021	8:20:00 AM	ND	7.20	ND	15.54	NA	NA	
	6/2/2021	8:53:00 AM	ND	6.94	ND	15.56	NA	NA	
	6/16/2021	9:14:00 AM	ND	6.54	ND	15.64	NA	NA	
	6/30/2021	8:05:00 AM	ND	7.07	ND	15.66	NA	NA	
	7/14/2021	7:43:00 AM	ND	6.06	ND	15.56	NA	NA	
	7/27/2021	7:35:00 AM	ND	6.41	ND	15.56	NA	NA	
	12/20/2021	8:22:00 AM	ND	7.95	ND	15.64	NA	NA	
	NW-1	10/7/2020	10:30:00 AM	ND	9.30	ND	27.03	NA	NA
10/21/2020		8:35:00 AM	ND	9.06	ND	27.08	NA	NA	
11/4/2020		6:30:00 AM	ND	8.90	ND	27.00	NA	NA	
11/18/2020		10:15:00 AM	ND	8.93	ND	28.22	NA	NA	
12/1/2020		9:55:00 AM	ND	8.70	ND	27.05	NA	NA	
12/16/2020		8:50:00 AM	ND	8.77	ND	26.89	NA	NA	
12/29/2020		8:40:00 AM	ND	8.59	ND	26.97	NA	NA	
1/13/2021		8:25:00 AM	ND	8.89	ND	26.98	NA	NA	
1/27/2021		8:40:00 AM	ND	8.95	ND	26.98	NA	NA	
2/8/2021		9:35:00 AM	ND	9.08	ND	27.02	NA	NA	
2/24/2021		8:40:00 AM	ND	8.98	ND	26.97	NA	NA	
3/10/2021		9:50:00 AM	ND	8.76	ND	27.04	NA	NA	
3/24/2021		8:53:00 AM	ND	8.92	ND	27.04	NA	NA	
4/7/2021		8:05:00 AM	ND	8.81	ND	27.62	NA	NA	
4/21/2021		8:50:00 AM	ND	8.43	ND	27.02	NA	NA	
5/5/2021		9:12:00 AM	ND	8.55	ND	26.96	NA	NA	
5/17/2021		9:15:00 AM	ND	8.61	ND	26.90	NA	NA	
6/2/2021		9:04:00 AM	ND	8.16	ND	26.91	NA	NA	
6/16/2021		9:19:00 AM	ND	8.02	ND	27.19	NA	NA	
6/30/2021		9:16:00 AM	ND	8.39	ND	26.99	NA	NA	
7/14/2021		8:35:00 AM	ND	7.54	ND	26.97	NA	NA	
7/27/2021		7:43:00 AM	ND	7.51	ND	26.85	NA	NA	
8/11/2021		10:50:00 AM	ND	8.19	ND	26.97	NA	NA	
8/23/2021		9:25:00 AM	ND	6.93	ND	27.02	NA	NA	
9/8/2021		9:02:00 AM	ND	6.99	ND	27.03	NA	NA	
9/21/2021		10:38:00 AM	ND	8.03	ND	27.04	NA	NA	
10/7/2021		9:20:00 AM	ND	8.29	ND	26.97	NA	NA	
10/20/2021		7:15:00 AM	ND	8.50	ND	27.03	NA	NA	
11/4/2021		9:55:00 AM	ND	7.81	ND	27.03	NA	NA	
11/17/2021		8:15:00 AM	ND	8.16	ND	27.03	NA	NA	
12/1/2021		8:55:00 AM	ND	8.83	ND	26.99	NA	NA	
12/14/2021		7:50:00 AM	ND	9.23	ND	26.98	NA	NA	
12/28/2021		9:30:00 AM	ND	9.34	ND	27.02	NA	NA	
1/13/2022		8:50:00 AM	ND	9.17	ND	27.01	NA	NA	
1/27/2022		8:40:00 AM	ND	9.19	ND	27.02	NA	NA	
2/7/2022		8:55:00 AM	ND	9.10	ND	27.01	NA	NA	
2/24/2022		8:40:00 AM	ND	9.11	ND	27.04	NA	NA	
3/17/2022		9:02:00 AM	ND	9.11	ND	27.19	NA	NA	
3/28/2022		11:05:00 AM	ND	9.08	ND	26.95	NA	NA	
4/13/2022		9:10:00 AM	ND	8.37	ND	26.92	NA	NA	
4/29/2022		7:57:00 AM	ND	8.97	ND	26.97	NA	NA	
5/12/2022		10:55:00 AM	ND	8.25	ND	27.00	NA	NA	
5/25/2022	10:00:00 AM	ND	8.41	ND	26.92	NA	NA		
6/9/2022	10:45:00 AM	ND	7.85	ND	26.97	NA	NA		
6/23/2022	10:10:00 AM	ND	8.30	ND	27.31	NA	NA		

Attachment B. Historic Well Gauging Measurements

Polychrome East Site

Yonkers, New York

Well ID	Date:	Time:	Depth to LNAPL (Ft.)	Depth to Water (Ft.)	Depth to DNAPL (Ft.)	Total Depth (Ft.)	LNAPL Thickness (Ft.)	DNAPL Thickness (Ft.)	Comments
NW-2	10/7/2020	10:55:00 AM	ND	9.11	ND	24.62	NA	NA	
	10/21/2020	8:30:00 AM	ND	9.01	ND	24.73	NA	NA	
	11/4/2020	6:40:00 AM	ND	9.00	ND	24.77	NA	NA	
	11/18/2020	10:10:00 AM	ND	9.06	ND	25.69	NA	NA	
	12/1/2020	9:50:00 AM	ND	8.62	ND	24.82	NA	NA	
	12/16/2020	8:55:00 AM	ND	8.86	ND	24.66	NA	NA	
	12/29/2020	8:45:00 AM	ND	8.79	ND	24.68	NA	NA	
	1/13/2021	8:20:00 AM	ND	9.93	ND	24.72	NA	NA	
	1/27/2021	8:45:00 AM	ND	8.99	ND	24.66	NA	NA	
	2/8/2021	9:40:00 AM	ND	9.24	ND	24.71	NA	NA	
	2/24/2021	8:50:00 AM	ND	9.06	ND	24.56	NA	NA	
	3/10/2021	9:55:00 AM	ND	8.98	ND	24.68	NA	NA	
	3/24/2021	8:50:00 AM	ND	8.99	ND	24.62	NA	NA	
	4/7/2021	8:10:00 AM	ND	8.87	ND	24.54	NA	NA	
	4/21/2021	8:55:00 AM	ND	8.58	ND	24.61	NA	NA	
	5/5/2021	9:15:00 AM	ND	8.59	ND	25.61	NA	NA	
	5/17/2021	9:10:00 AM	ND	8.77	ND	24.54	NA	NA	
	6/2/2021	9:04:00 AM	ND	8.44	ND	24.53	NA	NA	
	6/16/2021	9:25:00 AM	ND	8.19	ND	24.66	NA	NA	
	6/30/2021	9:12:00 AM	ND	8.50	ND	24.63	NA	NA	
	7/14/2021	8:40:00 AM	ND	7.66	ND	24.57	NA	NA	
	7/27/2021	7:41:00 AM	ND	7.76	ND	24.57	NA	NA	
	8/11/2021	10:55:00 AM	ND	8.38	ND	24.68	NA	NA	
	8/23/2021	9:20:00 AM	ND	7.74	ND	24.59	NA	NA	
	9/8/2021	9:04:00 AM	ND	7.18	ND	24.64	NA	NA	
	9/21/2021	10:39:00 AM	ND	8.29	ND	24.63	NA	NA	
	10/7/2021	9:25:00 AM	ND	8.50	ND	24.57	NA	NA	
	10/20/2021	7:20:00 AM	ND	8.62	ND	24.61	NA	NA	
	11/4/2021	10:00:00 AM	ND	8.00	ND	24.64	NA	NA	
	11/17/2021	8:20:00 AM	ND	8.49	ND	24.66	NA	NA	
	12/1/2021	9:00:00 AM	ND	9.00	ND	24.59	NA	NA	
	12/14/2021	7:55:00 AM	ND	9.37	ND	24.63	NA	NA	
	12/28/2021	9:40:00 AM	ND	9.33	ND	24.62	NA	NA	
	1/13/2022	8:55:00 AM	ND	9.34	ND	24.62	NA	NA	
	1/27/2022	8:45:00 AM	ND	9.28	ND	24.62	NA	NA	
	2/7/2022	9:00:00 AM	ND	9.13	ND	24.62	NA	NA	
	2/24/2022	8:45:00 AM	ND	9.19	ND	24.63	NA	NA	
	3/17/2022	9:07:00 AM	ND	9.17	ND	24.65	NA	NA	
	3/28/2022	11:00:00 AM	ND	10.12	ND	24.80	NA	NA	
	4/13/2022	9:05:00 AM	ND	8.62	ND	24.65	NA	NA	
4/29/2022	7:50:00 AM	ND	8.68	ND	24.59	NA	NA		
5/12/2022	11:00:00 AM	ND	8.57	ND	24.55	NA	NA		
5/25/2022	10:05:00 AM	ND	8.73	ND	24.51	NA	NA		
6/9/2022	10:40:00 AM	ND	8.07	ND	24.48	NA	NA		
6/23/2022	10:23:00 AM	ND	8.53	ND	24.93	NA	NA		

Attachment B. Historic Well Gauging Measurements

Polychrome East Site

Yonkers, New York

Well ID	Date:	Time:	Depth to LNAPL (Ft.)	Depth to Water (Ft.)	Depth to DNAPL (Ft.)	Total Depth (Ft.)	LNAPL Thickness (Ft.)	DNAPL Thickness (Ft.)	Comments
NW-3	10/7/2020	11:45:00 AM	ND	6.30	16.01	18.58	NA	2.57	Pre-pumping measurement
	10/14/2020	8:00:00 AM	ND	6.20	ND	18.40	NA	NA	Post-pumping measurement ~4 -gallons
	10/21/2020	10:10:00 AM	ND	6.26	15.04	18.63	NA	3.59	Pre-pumping measurement
	10/21/2020	12:45:00 PM	ND	6.26	ND	18.63	NA	NA	Post-pumping measurement ~5 -gallons
	11/4/2020	8:00:00 AM	ND	6.30	15.55	18.72	NA	3.17	Pre-pumping measurement
	11/5/2020	8:15:00 AM	ND	6.35	ND	18.74	NA	NA	Post-pumping measurement ~4 -gallons
	11/18/2020	11:05:00 AM	ND	7.42	16.14	18.96	NA	2.82	
	11/19/2020	7:45:00 AM	ND	7.41	16.12	18.95	NA	2.83	Pre-pumping measurement
	11/19/2020	8:00:00 AM	ND	7.43	ND	18.97	NA	NA	Post-pumping measurement ~10 -
	12/1/2020	10:30:00 AM	ND	6.11	15.40	18.69	NA	3.29	Pre-pumping measurement
	12/2/2020	8:35:00 AM	ND	6.09	ND	18.72	NA	NA	Post-pumping measurement ~30 -
	12/16/2020	10:30:00 AM	ND	6.21	16.25	18.68	NA	2.43	Pre-pumping measurement
	12/18/2020	9:45:00 AM	ND	6.40	ND	18.62	NA	NA	Post-pumping measurement ~3 -gallons
	12/29/2020	10:30:00 AM	ND	6.20	17.70	18.65	NA	0.95	
	12/30/2020	8:15:00 AM	ND	6.19	17.70	18.65	NA	0.95	Pre-pumping measurement
	12/30/2020	8:45:00 AM	ND	6.17	ND	18.65	NA	NA	Post-pumping measurement ~3 -gallons
	1/13/2021	9:55:00 AM	ND	6.18	15.21	18.65	NA	3.44	
	1/14/2021	7:40:00 AM	ND	6.18	15.05	18.65	NA	3.60	Pre-pumping measurement
	1/14/2021	7:50:00 AM	ND	6.54	ND	18.65	NA	NA	Post-pumping measurement ~5 -gallons
	1/27/2021	10:25:00 AM	ND	6.36	16.40	18.73	NA	2.33	
	1/28/2021	7:50:00 AM	ND	6.60	16.40	18.73	NA	2.33	Pre-pumping measurement
	1/28/2021	7:55:00 AM	ND	6.70	ND	18.73	NA	NA	Post-pumping measurement ~4 -gallons
	2/8/2021	10:30:00 AM	ND	6.35	16.91	18.60	NA	1.69	
	2/11/2021	9:45:00 AM	ND	6.36	16.95	18.60	NA	1.65	Pre-pumping measurement
	2/11/2021	10:00:00 AM	ND	6.40	ND	18.60	NA	NA	Post-pumping measurement ~3 -gallons
	2/24/2021	10:00:00 AM	ND	6.30	16.75	18.59	NA	1.84	
	2/25/2021	7:40:00 AM	ND	6.32	16.75	18.59	NA	1.84	Pre-pumping measurement
	2/25/2021	7:45:00 AM	ND	6.33	ND	18.60	NA	NA	Post-pumping measurement ~3 -gallons
	3/10/2021	11:10:00 AM	ND	6.26	16.42	18.70	NA	2.28	
	3/11/2021	7:55:00 AM	ND	6.25	16.22	18.70	NA	2.28	Pre-pumping measurement
	3/11/2021	8:10:00 AM	ND	6.26	ND	18.71	NA	NA	Post-pumping measurement ~3 gallons
	3/24/2021	9:43:00 AM	ND	6.28	17.55	18.60	NA	1.05	
	3/25/2021	8:20:00 AM	ND	6.19	17.45	18.61	NA	1.16	Pre-pumping measurement
	3/25/2021	8:30:00 AM	ND	6.18	ND	18.64	NA	NA	Post-pumping measurement ~4 gallons
	4/7/2021	8:15:00 AM	ND	6.22	17.74	18.69	NA	0.95	
	4/8/2021	6:50:00 AM	ND	6.21	17.68	18.69	NA	NA	Pre-pumping measurement
	4/8/2021	7:44:00 AM	ND	6.26	ND	18.65	NA	NA	Post-pumping measurement ~6.5 gallons
	4/21/2021	9:00:00 AM	ND	6.16	17.79	18.64	NA	0.85	
	4/22/2021	7:20:00 AM	ND	6.18	17.40	18.64	NA	1.24	Pre-pumping measurement
	4/22/2021	7:40:00 AM	ND	6.21	ND	18.64	NA	NA	Post-pumping measurement ~9 gallons
	5/5/2021	10:20:00 AM	ND	6.21	16.75	18.63	NA	1.88	
	5/6/2021	8:00:00 AM	ND	6.22	17.81	18.63	NA	0.82	Pre-pumping measurement
	5/6/2021	8:45:00 AM	ND	6.24	ND	18.64	NA	NA	Post-pumping measurement ~9 gallons
	5/17/2021	10:10:00 AM	ND	6.19	16.80	18.65	NA	1.85	
	5/20/2021	8:00:00 AM	ND	6.20	16.77	18.64	NA	1.87	Pre-pumping measurement
	5/20/2021	8:20:00 AM	ND	6.26	ND	18.68	NA	NA	Post-pumping measurement ~5 gallons
	6/2/2021	10:10:00 AM	ND	6.03	16.31	18.64	NA	2.33	
	6/3/2021	7:45:00 AM	ND	6.00	16.30	18.64	NA	2.34	Pre-pumping measurement
	6/3/2021	8:00:00 AM	ND	6.06	ND	18.64	NA	NA	Post-pumping measurement ~5.5 gallons
	6/16/2021	10:15:00 AM	ND	6.00	16.51	18.71	NA	2.20	
	6/17/2021	7:15:00 AM	ND	6.02	16.50	18.67	NA	2.17	Pre-pumping measurement
	6/17/2021	7:55:00 AM	ND	6.05	ND	18.67	NA	NA	Post-pumping measurement ~1.5 gallons
6/30/2021	10:25:00 AM	ND	6.15	17.10	18.72	NA	1.62		
7/1/2021	7:25:00 AM	ND	6.15	17.10	18.72	NA	1.62	Pre-pumping measurement	
7/1/2021	7:30:00 AM	ND	6.18	ND	18.72	NA	NA	Post-pumping measurement ~3.4 gallons	
7/14/2021	10:00:00 AM	ND	5.73	17.29	18.73	NA	1.44		
7/15/2021	8:15:00 AM	ND	6.05	17.30	18.71	NA	1.41	Pre-pumping measurement	
7/15/2021	8:45:00 AM	ND	6.15	ND	18.71	NA	NA	Post-pumping measurement ~4.25	
7/27/2021	9:50:00 AM	ND	5.76	17.30	18.68	NA	1.38		
7/29/2021	7:20:00 AM	ND	6.14	17.30	18.68	NA	1.38	Pre-pumping measurement	
7/29/2021	7:35:00 AM	ND	6.23	ND	18.68	NA	NA	Post-pumping measurement ~5.95	
8/11/2021	12:10:00 PM	ND	6.25	16.65	18.71	NA	2.06		
8/12/2021	7:45:00 AM	ND	6.23	16.65	18.71	NA	2.06	Pre-pumping measurement	
8/12/2021	7:55:00 AM	ND	6.25	ND	18.71	NA	NA	Post-pumping measurement ~5.1 gallons	
8/23/2021	11:50:00 AM	ND	5.58	17.40	18.71	NA	1.31		
8/24/2021	7:45:00 AM	ND	5.80	17.40	18.71	NA	1.31	Pre-pumping measurement	

Attachment B. Historic Well Gauging Measurements

Polychrome East Site

Yonkers, New York

Well ID	Date:	Time:	Depth to LNAPL (Ft.)	Depth to Water (Ft.)	Depth to DNAPL (Ft.)	Total Depth (Ft.)	LNAPL Thickness (Ft.)	DNAPL Thickness (Ft.)	Comments
NW-3 (con't)	8/24/2021	7:55:00 AM	ND	5.82	ND	18.71	NA	NA	Post-pumping measurement ~1.3 gallons
	9/8/2021	10:30:00 AM	ND	5.72	16.65	18.75	NA	2.10	
	9/9/2021	8:00:00 AM	ND	5.71	16.65	18.75	NA	2.10	Pre-pumping measurement
	9/9/2021	8:15:00 AM	ND	5.75	ND	18.75	NA	NA	Post-pumping measurement ~4.3 gallons
	9/21/2021	11:45:00 AM	ND	6.10	16.15	18.71	NA	2.56	
	9/23/2021	7:30:00 AM	ND	6.16	16.15	18.71	NA	2.56	Pre-pumping measurement
	9/23/2021	8:00:00 AM	ND	6.40	ND	18.71	NA	NA	Post-pumping measurement ~3 gallons
	10/7/2021	11:24:00 AM	ND	6.13	17.35	18.65	NA	1.30	
	10/8/2021	7:10:00 AM	ND	6.11	17.38	18.64	NA	1.26	Pre-pumping measurement
	10/8/2021	8:10:00 AM	ND	6.21	ND	18.64	NA	NA	Post-pumping measurement ~4 gallons
	10/20/2021	11:00:00 AM	ND	6.18	18.00	18.66	NA	0.66	
	10/21/2021	7:50:00 AM	ND	6.18	18.00	18.66	NA	0.66	Pre-pumping measurement
	10/21/2021	8:15:00 AM	ND	6.21	ND	18.66	NA	NA	Post-pumping measurement ~1.5 gallons
	11/4/2021	1:05:00 PM	ND	6.01	17.95	18.74	NA	0.79	
	11/5/2021	7:45:00 AM	ND	6.04	17.79	18.73	NA	0.94	Pre-pumping measurement
	11/5/2021	8:10:00 AM	ND	6.14	ND	18.73	NA	NA	Post-pumping measurement ~5.5 gallons
	11/17/2021	9:40:00 AM	ND	6.22	17.90	18.73	NA	0.83	
	11/19/2021	9:20:00 AM	ND	6.25	17.90	18.73	NA	0.83	Pre-pumping measurement
	11/19/2021	9:50:00 AM	ND	6.26	ND	18.73	NA	NA	Post-pumping measurement ~3.5 gallons
	12/1/2021	11:15:00 AM	ND	6.25	18.01	18.72	NA	0.71	
	12/2/2021	8:10:00 AM	ND	6.40	18.01	18.72	NA	0.71	Pre-pumping measurement
	12/2/2021	8:25:00 AM	ND	6.42	ND	18.72	NA	NA	Post-pumping measurement ~3.5 gallons
	12/14/2021	12:05:00 PM	ND	6.44	18.15	18.71	NA	0.56	
	12/15/2021	9:05:00 AM	ND	6.43	18.15	18.71	NA	0.56	Pre-pumping measurement
	12/15/2021	9:15:00 AM	ND	6.45	ND	18.71	NA	NA	Post-pumping measurement ~4 gallons
	12/28/2021	9:50:00 AM	ND	6.39	18.36	18.71	NA	0.35	
	1/13/2022	10:15:00 AM	ND	6.42	17.76	18.71	NA	0.95	
	1/14/2022	8:00:00 AM	ND	6.42	17.76	18.71	NA	0.95	Pre-pumping measurement
	1/14/2022	8:05:00 AM	ND	6.36	ND	18.71	NA	NA	Post-pumping measurement ~8 gallons
	1/27/2022	8:05:00 AM	ND	6.42	18.32	18.70	NA	0.38	
	2/7/2022	10:15:00 AM	ND	6.31	18.21	18.70	NA	0.49	
	2/24/2022	8:00:00 AM	ND	6.28	17.93	18.71	NA	0.78	
	2/25/2022	8:00:00 AM	ND	6.28	17.93	18.71	NA	0.78	Pre-pumping measurement
	2/25/2022	8:05:00 AM	ND	6.36	ND	18.71	NA	NA	Post-pumping measurement ~4 gallons
	3/17/2022	8:45:00 AM	ND	6.40	17.60	18.60	NA	1.0	Pre-pumping measurement
	3/17/2022	12:35:00 PM	ND	NA	ND	18.60	NA	NA	Post-pumping measurement ~8 gallons
	3/28/2022	9:25:00 AM	ND	6.28	18.16	18.70	NA	0.54	Pre-Pumping Measurement- Pumping not
	4/1/2022	1:05:00 PM	ND	6.25	18.06	18.64	NA	0.58	Pre- pumping measurement
	4/1/2022	1:20:00 PM	ND	6.25	18.01	18.64	NA	0.05	Post pumping measruement ~2.5 gallons
	4/13/2022	8:57:00 AM	ND	6.10	17.95	18.55	NA	0.6	Pre-pumping measurement
	4/13/2022	12:35:00 PM	ND	6.10	ND	18.75	NA	NA	Post pumping measruement ~10 gallons
	4/29/2022	7:32:00 AM	ND	6.12	17.18	18.64	NA	1.46	Pre-pumping measurement
	4/29/2022	8:30:00 AM	ND	ND	18.58	18.64	NA	0.06	Post pumping measruement ~12 gallons
	5/12/2022	10:35:00 AM	ND	6.22	17.74	18.57	NA	0.83	Pre-pumping measurement
	5/12/2022	12:45:00 PM	ND	ND	18.57	18.6	NA	0.03	Post pumping measruement ~11 gallons
	5/25/2022	9:45:00 AM	ND	6.19	17.8	18.58	NA	0.78	Pre-pumping measurement
5/25/2022	2:00:00 PM	ND	ND	18.56	18.58	NA	0.02	Post pumping measruement ~4.5 gallons	
6/9/2022	10:30:00 AM	ND	5.77	17.83	18.58	NA	0.75	Pre-pumping measurement	
6/9/2022	12:45:00 PM	ND	ND	ND	18.58	NA	0.03	Post pumping measruement ~2.5 gallons	
6/23/2022	8:55:00 AM	ND	6.12	17.7	18.58	NA	0.88		

Attachment B. Historic Well Gauging Measurements
Polychrome East Site
Yonkers, New York

Well ID	Date:	Time:	Depth to LNAPL (Ft.)	Depth to Water (Ft.)	Depth to DNAPL (Ft.)	Total Depth (Ft.)	LNAPL Thickness (Ft.)	DNAPL Thickness (Ft.)	Comments
NW-4	10/7/2020	11:35:00 AM	ND	7.41	16.21	17.23	NA	1.02	Pre-pumping measurement
	10/14/2020	7:50:00 AM	ND	7.33	ND	17.33	NA	NA	Post-pumping measurement ~4 gallons
	10/21/2020	9:50:00 AM	ND	7.27	17.15	17.26	NA	0.11	
	11/4/2020	7:45:00 AM	ND	7.37	16.07	17.33	NA	1.26	Pre-pumping measurement
	11/5/2020	8:00:00 AM	ND	7.37	ND	17.35	NA	NA	Post-pumping measurement ~2 gallons
	11/18/2020	10:55:00 AM	ND	7.48	16.25	17.86	NA	1.61	
	11/19/2020	8:15:00 AM	ND	7.46	16.27	17.84	NA	1.57	Pre-pumping measurement
	11/19/2020	8:30:00 AM	ND	7.48	ND	17.87	NA	NA	Post-pumping measurement ~5 gallons
	12/1/2020	10:40:00 AM	ND	7.17	16.65	17.30	NA	0.65	Pre-pumping measurement
	12/2/2020	8:05:00 AM	ND	7.14	ND	17.32	NA	NA	Post-pumping measurement ~5 gallons
	12/16/2020	10:50:00 AM	ND	7.35	16.75	17.32	NA	0.57	Pre-pumping measurement
	12/18/2020	9:30:00 AM	ND	7.40	ND	17.35	NA	NA	Post-pumping measurement ~3 gallons
	12/29/2020	10:20:00 AM	ND	7.31	16.30	17.35	NA	1.05	
	12/30/2020	7:15:00 AM	ND	7.28	16.29	17.35	NA	1.06	Pre-pumping measurement
	12/30/2020	7:45:00 AM	ND	7.25	ND	17.36	NA	NA	Post-pumping measurement ~5 gallons
	1/13/2021	9:50:00 AM	ND	7.38	16.34	17.35	NA	1.01	
	1/14/2021	7:15:00 AM	ND	7.42	16.35	17.35	NA	1.00	Pre-pumping measurement
	1/14/2021	7:35:00 AM	ND	7.91	ND	17.35	NA	NA	Post-pumping measurement ~5 gallons
	1/27/2021	10:40:00 AM	ND	7.55	16.25	17.45	NA	1.20	
	1/28/2021	7:30:00 AM	ND	7.60	16.25	17.45	NA	1.20	Pre-pumping measurement
	1/28/2021	7:45:00 AM	ND	7.78	ND	17.45	NA	NA	Post-pumping measurement ~4 gallons
	2/8/2021	10:50:00 AM	ND	7.48	16.80	17.40	NA	0.60	
	2/11/2021	9:30:00 AM	ND	7.50	16.80	17.38	NA	0.58	Pre-pumping measurement
	2/11/2021	9:40:00 AM	ND	7.60	ND	17.40	NA	NA	Post-pumping measurement ~2 gallons
	2/24/2021	10:10:00 AM	ND	7.46	16.68	17.39	NA	0.71	
	2/25/2021	7:50:00 AM	ND	7.46	16.65	17.39	NA	0.74	Pre-pumping measurement
	2/25/2021	7:55:00 AM	ND	7.47	ND	17.40	NA	NA	Post-pumping measurement ~2 gallons
	3/10/2021	11:20:00 AM	ND	7.45	17.04	17.40	NA	0.36	
	3/11/2021	7:30:00 AM	ND	7.49	16.66	17.40	NA	0.74	Pre-pumping measurement
	3/11/2021	7:36:00 AM	ND	7.55	ND	17.39	NA	NA	Post-pumping measurement ~2 gallons
	3/24/2021	9:36:00 AM	ND	7.48	17.21	17.41	NA	0.20	
	3/25/2021	7:55:00 AM	ND	7.39	17.18	17.38	NA	0.20	Pre-pumping measurement
	3/25/2021	8:10:00 AM	ND	7.08	ND	17.39	NA	NA	Post-pumping measurement ~2 gallons
	4/7/2021	8:20:00 AM	ND	7.22	17.30	17.40	NA	0.10	
	4/8/2021	6:45:00 AM	ND	7.22	17.30	17.40	NA	0.10	Pre-pumping measurement
	4/8/2021	7:29:00 AM	ND	7.31	ND	17.43	NA	NA	Post-pumping measurement ~1.5 gallons
	4/21/2021	9:05:00 AM	ND	7.14	17.29	17.40	NA	0.11	
	4/22/2021	8:10:00 AM	ND	7.17	17.11	17.40	NA	0.29	Pre-pumping measurement
	4/22/2021	8:15:00 AM	ND	7.36	ND	17.39	NA	NA	Post-pumping measurement ~3 gallons
	5/5/2021	10:25:00 AM	ND	7.00	17.11	17.35	NA	0.24	
	5/6/2021	7:45:00 AM	ND	7.04	17.20	17.35	NA	0.15	Pre-pumping measurement
	5/6/2021	8:30:00 AM	ND	7.08	ND	17.36	NA	NA	Post-pumping measurement ~3 gallons
	5/17/2021	10:00:00 AM	ND	7.08	16.82	17.29	NA	0.47	
	5/20/2021	7:20:00 AM	ND	7.11	16.82	17.29	NA	0.47	Pre-pumping measurement
	5/20/2021	7:40:00 AM	ND	7.15	ND	17.33	NA	NA	Post-pumping measurement ~3 gallons
	6/2/2021	9:55:00 AM	ND	6.85	16.80	17.29	NA	0.49	
	6/3/2021	7:15:00 AM	ND	6.83	16.81	17.29	NA	0.48	Pre-pumping measurement
	6/3/2021	7:25:00 AM	ND	6.88	ND	17.30	NA	NA	Post-pumping measurement ~2.5 gallons
	6/16/2021	10:05:00 AM	ND	6.91	17.04	17.29	NA	0.25	
	6/30/2021	10:15:00 AM	ND	6.99	17.35	17.42	NA	0.07	
7/14/2021	10:15:00 AM	ND	6.63	16.80	17.42	NA	0.62		
7/15/2021	7:45:00 AM	ND	6.02	16.80	17.42	NA	0.62	Pre-pumping measurement	
7/15/2021	8:00:00 AM	ND	6.71	ND	17.42	NA	NA	Post-pumping measurement ~5.1 gallons	
7/27/2021	10:00:00 AM	ND	5.80	17.20	17.41	NA	0.21		
8/11/2021	12:00:00 PM	ND	6.96	17.00	17.43	NA	0.43		
8/23/2021	11:20:00 AM	ND	5.96	16.90	17.48	NA	0.58		
8/24/2021	7:20:00 AM	ND	6.49	16.90	17.48	NA	0.58	Pre-pumping measurement	
8/24/2021	7:35:00 AM	ND	6.51	ND	17.48	NA	NA	Post-pumping measurement ~2.2 gallons	
9/8/2021	10:15:00 AM	ND	6.40	16.90	17.43	NA	0.53		
9/9/2021	7:20:00 AM	ND	6.41	16.90	17.43	NA	0.53	Pre-pumping measurement	
9/9/2021	7:35:00 AM	ND	6.47	ND	17.43	NA	NA	Post-pumping measurement ~9.4 gallons	
9/21/2021	11:55:00 AM	ND	7.02	17.15	17.45	NA	0.30		
10/7/2021	11:08:00 AM	ND	7.09	17.00	17.41	NA	0.41		
10/8/2021	6:45:00 AM	ND	6.93	16.98	17.41	NA	0.43		
10/20/2021	11:10:00 AM	ND	7.03	16.40	17.33	NA	0.93		
10/21/2021	7:30:00 AM	ND	7.05	16.40	17.33	NA	0.93	Pre-pumping measurement	

Attachment B. Historic Well Gauging Measurements

Polychrome East Site

Yonkers, New York

Well ID	Date:	Time:	Depth to LNAPL (Ft.)	Depth to Water (Ft.)	Depth to DNAPL (Ft.)	Total Depth (Ft.)	LNAPL Thickness (Ft.)	DNAPL Thickness (Ft.)	Comments	
NW-4 (cont')	10/21/2021	7:45:00 AM	ND	7.08	ND	17.33	NA	NA	Post-pumping measurement ~6 gallons	
	11/4/2021	1:15:00 PM	ND	6.90	17.25	17.45	NA	0.20		
	11/17/2021	9:30:00 AM	ND	7.11	16.90	17.45	NA	0.55		
	11/19/2021	8:05:00 AM	ND	7.17	16.90	17.45	NA	0.55	Pre-pumping measurement	
	11/19/2021	9:15:00 AM	ND	7.18	ND	17.45	NA	NA	Post-pumping measurement ~13 gallons	
	12/1/2021	11:00:00 AM	ND	7.27	17.19	17.40	NA	0.21		
	12/14/2021	12:10:00 PM	ND	7.47	16.90	17.47	NA	0.57		
	12/15/2021	8:40:00 AM	ND	7.53	16.90	17.47	NA	0.57	Pre-pumping measurement	
	12/15/2021	8:50:00 AM	ND	7.55	ND	17.47	NA	NA	Post-pumping measurement ~8 gallons	
	12/28/2021	10:00:00 AM	ND	7.44	17.15	17.47	NA	0.32		
	1/13/2022	10:30:00 AM	ND	7.41	16.79	17.48	NA	0.69		
	1/14/2022	7:30:00 AM	ND	7.53	16.79	17.47	NA	0.68	Pre-pumping measurement	
	1/14/2022	7:35:00 AM	ND	7.39	ND	17.48	NA	NA	Post-pumping measurement ~5 gallons	
	1/27/2022	7:25:00 AM	ND	7.39	17.49	17.71	NA	0.22		
	2/7/2022	9:10:00 AM	ND	7.41	16.99	17.49	NA	0.50		
	2/24/2022	7:30:00 AM	ND	7.53	16.79	17.47	NA	0.68		
	2/25/2022	7:30:00 AM	ND	7.53	16.79	17.47	NA	0.68	Pre-pumping measurement	
	2/25/2022	7:35:00 AM	ND	7.40	ND	17.48	NA	NA	Post-pumping measurement ~3 gallons	
	3/17/2022	8:46:00 AM	ND	7.52	16.82	17.34	NA	0.52	Pre-pumping measurement	
	3/17/2022	11:45:00 AM	ND	ND	ND	17.30	NA	NA	Post-pumping measurement ~5 gallons	
	3/28/2022	9:15:00 AM	ND	7.50	16.96	17.40	NA	0.44		
	4/13/2022	8:50:00 AM	ND	7.20	16.48	17.28	NA	0.8	Pre-pumping measurement	
	4/13/2022	12:15:00 PM	ND	7.20	ND	17.37	NA	NA	Post-pumping measurement ~7 gallons	
	4/29/2022	7:30:00 AM	ND	7.16	16.91	17.32	NA	0.41		
	5/12/2022	10:30:00 AM	ND	7.22	16.65	17.3	NA	0.65	Pre-pumping measurement	
	5/12/2022	1:15:00 PM	ND	ND	ND	17.3	NA	NA	Post-pumping measurement ~10 gallons	
	5/25/2022	9:20:00 AM	ND	7.21	16.88	17.27	NA	0.39		
	6/9/2022	10:20:00 AM	ND	6.75	16.85	17.32	NA	0.47		
	6/23/2022	9:07:00 AM	ND	7.40	16.21	17.33	NA	1.12	Pre-pumping measurement	
	6/23/2022	9:20:00 AM	ND	ND	ND	17.33	NA	0.7	Post-pumping measurement ~8.36	
	NW-5	10/7/2020	10:20:00 AM	ND	7.95	ND	10.55	NA	NA	
		10/21/2020	8:40:00 AM	ND	7.67	ND	10.50	NA	NA	
		11/4/2020	6:50:00 AM	ND	7.27	ND	10.62	NA	NA	
		11/18/2020	6:50:00 AM	NA	NA	NA	NA	NA	NA	Inaccessible due to siding staged over well.
12/1/2020		9:45:00 AM	NA	NA	NA	NA	NA	NA	Inaccessible due to siding staged over well.	
12/16/2020		8:30:00 AM	NA	NA	NA	NA	NA	NA	Inaccessible due to siding staged over well.	
12/29/2020		8:50:00 AM	NA	NA	NA	NA	NA	NA	Inaccessible due to siding staged over well.	
1/13/2021		10:00:00 AM	NA	NA	NA	NA	NA	NA	Inaccessible due to siding staged over well.	
1/27/2021		8:35:00 AM	ND	7.48	ND	10.70	NA	NA		
2/8/2021		9:50:00 AM	ND	7.72	ND	10.57	NA	NA		
2/24/2021		8:30:00 AM	ND	7.50	ND	10.56	NA	NA		
3/10/2021		9:40:00 AM	ND	7.19	ND	10.55	NA	NA		
3/24/2021		8:45:00 AM	ND	7.45	ND	10.46	NA	NA		
4/7/2021		8:25:00 AM	ND	4.35	ND	10.49	NA	NA		
4/21/2021		9:10:00 AM	ND	4.06	ND	10.51	NA	NA		
5/5/2021		9:19:00 AM	ND	7.20	ND	10.42	NA	NA		
5/17/2021		9:05:00 AM	ND	7.20	ND	10.42	NA	NA		
6/2/2021		8:53:00 AM	ND	6.73	ND	10.44	NA	NA		
6/16/2021		9:31:00 AM	ND	6.45	ND	10.40	NA	NA		
6/30/2021		8:45:00 AM	ND	7.10	ND	10.55	NA	NA		
7/15/2021		8:30:00 AM	ND	5.84	ND	10.56	NA	NA		
7/27/2021		8:07:00 AM	ND	6.33	ND	10.38	NA	NA		
8/11/2021		10:45:00 AM	ND	6.97	ND	10.59	NA	NA		
8/23/2021		9:15:00 AM	ND	5.35	ND	10.44	NA	NA		
9/8/2021		8:15:00 AM	ND	5.50	ND	10.46	NA	NA		
9/21/2021		9:45:00 AM	ND	6.90	ND	10.57	NA	NA		
10/7/2021		8:15:00 AM	ND	7.33	ND	10.41	NA	NA		
10/20/2021		7:25:00 AM	ND	7.42	ND	10.52	NA	NA		
11/4/2021		10:05:00 AM	ND	6.26	ND	10.55	NA	NA		
11/17/2021		7:30:00 AM	ND	6.89	ND	10.62	NA	NA		
12/1/2021		8:50:00 AM	ND	7.54	ND	10.49	NA	NA		
12/14/2021		7:45:00 AM	ND	7.89	ND	10.58	NA	NA		
12/28/2021		10:15:00 AM	ND	8.03	ND	10.51	NA	NA		
1/13/2022		8:45:00 AM	ND	7.73	ND	10.51	NA	NA		
1/27/2022	8:50:00 AM	ND	7.66	ND	10.50	NA	NA			
2/7/2022	10:10:00 AM	ND	7.19	ND	10.51	NA	NA			
2/24/2022	8:50:00 AM	ND	7.58	ND	10.53	NA	NA			
3/17/2022	9:14:00 AM	ND	7.60	ND	10.45	NA	NA			
3/28/2022	10:45:00 AM	ND	7.65	ND	10.45	NA	NA			
4/13/2022	9:15:00 AM	ND	6.45	ND	10.43	NA	NA			
4/29/2022	3:50:00 PM	ND	6.57	ND	10.43	NA	NA			
5/12/2022	10:45:00 AM	ND	7.07	ND	10.47	NA	NA			
5/25/2022	10:10:00 AM	ND	7.23	ND	10.32	NA	NA			
6/9/2022	10:50:00 AM	ND	6.33	ND	10.47	NA	NA			
6/23/2022	10:30:00 AM	ND	6.91	ND	10.58	NA	NA			

Notes:

Pre/post pumping event readings are bolded.

LNAPL - Light Non-Aqueous Phase Liquid
 DNAPL - Dense Non-Aqueous Phase Liquid