



Consulting  
Engineers and  
Scientists

May 19, 2022  
Project 2201010

**Via email:** [matthew.hubicki@dec.ny.gov](mailto:matthew.hubicki@dec.ny.gov)

Mr. Matthew Hubicki  
Project Manager, NYSDEC  
Division of Environmental Remediation  
625 Broadway  
Albany, NY 12233-7016

Dear Mr. Hubicki:

**Re: Progress Report – April 2022  
Polychrome East Site  
City of Yonkers, Westchester County  
NYSDEC BCP Site No. C360098**

This Progress Report has been prepared by GEI Consultants, Inc., P.C. (GEI), under contract with Consolidated Edison Company of New York (Con Edison) on behalf of Avalon Yonkers Sun Sites, LLC (AVB) to summarize the work performed at the Polychrome East site [Brownfield Cleanup Program (BCP) Site No. C360098] located at 80-94 Alexander Street, Yonkers, New York (the Site) during the month of April 2022.

### **Site Activities**

On April 13, and 29, 2022, DNAPL gauging was conducted at NW-1, NW-2, NW-3, NW-4, and NW-5. DNAPL recovery wells are equipped with 3-foot sumps. DNAPL was detected during the April 2022 monitoring events in NW-3 and NW-4 as summarized in Table 1. DNAPL measurements from 2022 are provided in Table 2.

DNAPL was removed from recovery wells NW-3 and NW-4 using a 2-inch submersible pump and dedicated tubing. DNAPL gauging and recovery amounts for the April events are summarized in Table 1.

The recovered DNAPL was containerized in Department of Transportation (DOT)-approved 55 gallon drums, labeled as hazardous waste, and picked up from the Site for off-site disposal at an appropriate receiving facility. Waste disposal manifests for March and April are provided as Attachment A.

A total of approximately 29 gallons of DNAPL were recovered during the reporting period. Since the start of 2022, a total of 67 gallons of DNAPL have been removed. DNAPL recovery totals for 2022 are summarized in Table 3.

The following changes to the monitoring program were proposed in the March monthly report and are pending NYSDEC approval:

- Approval is requested to abandon the following NAPL recovery wells which have not had measurable NAPL observed during the initial two years of monitoring as described by the NYSDEC in the letter dated August 25, 2021. Wells will be abandoned in accordance with procedures detailed in NYSDEC CP-43: Groundwater Monitoring Well Decommissioning Policy.
  - NW-1, NW-2, and NW-5
- In accordance with Section 4.5 of the NYSDEC-approved SMP, approval is requested to discontinue gauging of these NAPL recovery wells (NW-1, NW-2, and NW-5) pending well abandonment.
- NAPL recovery wells NW-3 and NW-4 have not had measurable NAPL levels greater than the 3-foot-deep solid sump (see Table 2 and Attachment B). Approval is requested to discontinuing twice monthly gauging/removal and perform the gauging/removal on a monthly basis.

The following work is planned for May:

- Complete DNAPL gauging and removal in May 2022 using the same methods as described above at a frequency of once every two weeks while long-term trends and alternate recovery methods are evaluated; and
- Disposal, as needed, of recovered DNAPL and used personal protective equipment and field supplies.

If you have any questions or require any further information, please contact Melissa Abt at Con Edison at (718) 204-4331 or via electronic mail at [abtm@coned.com](mailto:abtm@coned.com).

Sincerely,

GEI CONSULTANTS, INC.



Matt O'Neil, P.E.  
Vice President, Program Manager

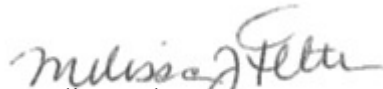

Melissa Felter, P.G.  
Project Manager

MO/MF:bdp

- Attachments:
- Table 1 – April 2022 DNAPL Summary
  - Table 2 – 2022 Well Gauging Measurements
  - Table 3 – 2022 DNAPL Recovery Totals
  - Fig. 1 – Site Location Map
  - Fig. 2 – Site Plan with Reference Grid
  - Fig. 3 – NAPL Recovery & Groundwater Monitoring Well Location Plan
  - Attachment A – Waste Disposal Manifests
  - Attachment B – Historic Well Gauging Measurements

c: Kevin Carpenter/Scott Deyette, NYSDEC  
Glen Moran/Christopher Reynolds/Jon Vogel/Michael Simpson, AVB  
Kenneth Kaiser/Melissa Abt, Con Edison

# Tables

---

**Table 1. April 2022 DNAPL Summary**

**Polychrome East Site**

Yonkers, New York

| <b>Recovery<br/>Well ID</b> | <b>DNAPL Thickness (feet)<br/>4/13/2022</b> | <b>DNAPL Thickness (feet)<br/>4/29/2022</b> | <b>Total DNAPL Removed (Gallons)<br/>4/13/2022-4/29/2022</b> |
|-----------------------------|---|---|--|
| NW-3                        | 0.6   | 1.46  | 22   |
| NW-4                        | 0.8   | 0.41  | 7  |

**Table 2. 2022 Well Gauging Measurements**

**Polychrome East Site**

Yonkers, New York

| Well ID   | Date             | Time              | Depth to Water (feet) | Depth to DNAPL (feet) | Total Depth (feet) | DNAPL Thickness                              | Comments   |
|-----------|------------------|-------------------|-----------------------|-----------------------|--------------------|--|--|
| NW-1      | 1/13/2022        | 8:50:00 AM        | 9.17                  | ND                    | 27.01              | NA   |  |
|           | 1/27/2022        | 8:40:00 AM        | 9.19                  | ND                    | 27.02              | NA   |  |
|           | 2/7/2022         | 8:55:00 AM        | 9.10                  | ND                    | 27.01              | NA   |  |
|           | 2/24/2022        | 8:40:00 AM        | 9.11                  | ND                    | 27.04              | NA   |  |
|           | 3/17/2022        | 9:02:00 AM        | 9.11                  | ND                    | 27.19              | NA   |  |
|           | 3/28/2022        | 11:05:00 AM       | 9.08                  | ND                    | 26.95              | NA   |  |
|           | 4/13/2022        | 9:10:00 AM        | 8.37                  | ND                    | 26.92              | NA   |  |
| 4/29/2022 | 7:57:00 AM       | 8.97              | ND                    | 26.97                 | NA                 |  |  |
| NW-2      | 1/13/2022        | 8:55:00 AM        | 9.34                  | ND                    | 24.62              | NA   |  |
|           | 1/27/2022        | 8:45:00 AM        | 9.28                  | ND                    | 24.62              | NA   |  |
|           | 2/7/2022         | 9:00:00 AM        | 9.13                  | ND                    | 24.62              | NA   |  |
|           | 2/24/2022        | 8:45:00 AM        | 9.19                  | ND                    | 24.63              | NA   |  |
|           | 3/17/2022        | 9:07:00 AM        | 9.17                  | ND                    | 24.65              | NA   |  |
|           | 3/28/2022        | 11:00:00 AM       | 10.12                 | ND                    | 24.80              | NA   |  |
|           | 4/13/2022        | 9:05:00 AM        | 8.62                  | ND                    | 24.65              | NA   |  |
| 4/29/2022 | 7:50:00 AM       | 8.68              | ND                    | 24.59                 | NA                 |  |  |
| NW-3      | 1/13/2022        | 10:15:00 AM       | 6.42                  | 17.76                 | 18.71              | 0.95   |  |
|           | <b>1/14/2022</b> | <b>8:00:00 AM</b> | <b>6.42</b>           | <b>17.76</b>          | <b>18.71</b>       | <b>0.95</b>                                  | <b>Pre-pumping measurement ~8 gallons removed</b>        |
|           | 1/27/2022        | 8:05:00 AM        | 6.42                  | 18.32                 | 18.70              | 0.38   |  |
|           | 2/7/2022         | 10:15:00 AM       | 6.31                  | 18.21                 | 18.70              | 0.49   |  |
|           | 2/24/2022        | 8:00:00 AM        | 6.28                  | 17.93                 | 18.71              | 0.78   |  |
|           | <b>2/25/2022</b> | <b>8:00:00 AM</b> | <b>6.28</b>           | <b>17.93</b>          | <b>18.71</b>       | <b>0.78</b>                                  | <b>Pre-pumping measurement ~4 gallons removed</b>        |
|           | <b>3/17/2022</b> | <b>8:45:00 AM</b> | <b>6.40</b>           | <b>17.60</b>          | <b>18.60</b>       | <b>1.0</b>                                   | <b>Pre-pumping measurement ~8 gallons removed</b>        |
|           | 3/28/2022        | 9:25:00 AM        |                       |                       |                    |  | Pre-Pumping Measurement- Pumping not conducted 3/28/2022 |
|           | 4/1/2022         | 1:05:00 PM        | 6.25                  | 18.06                 | 18.64              | 0.58   | Pre-pumping measurement ~ 2.5 gallons removed            |
| 4/13/2022 | 8:57:00 AM       | 6.10              | 17.95                 | 18.55                 | 0.6                | Pre-pumping measurement ~ 10 gallons removed |  |
| 4/29/2022 | 7:32:00 AM       | 6.12              | 17.18                 | 18.64                 | 1.46               | Pre-pumping measurement ~ 12 gallons removed |  |
| NW-4      | 1/13/2022        | 10:30:00 AM       | 7.41                  | 16.79                 | 17.48              | 0.69   |  |
|           | <b>1/14/2022</b> | <b>7:30:00 AM</b> | <b>7.53</b>           | <b>16.79</b>          | <b>17.47</b>       | <b>0.68</b>                                  | <b>Pre-pumping measurement ~5 gallons removed</b>        |
|           | 1/27/2022        | 7:25:00 AM        | 7.39                  | 17.49                 | 17.71              | 0.22   |  |
|           | 2/7/2022         | 9:10:00 AM        | 7.41                  | 16.99                 | 17.49              | 0.50   |  |
|           | 2/24/2022        | 7:30:00 AM        | 7.53                  | 16.79                 | 17.47              | 0.68   |  |
|           | <b>2/25/2022</b> | <b>7:30:00 AM</b> | <b>7.53</b>           | <b>16.79</b>          | <b>17.47</b>       | <b>0.68</b>                                  | <b>Pre-pumping measurement ~3 gallons removed</b>        |
|           | <b>3/17/2022</b> | <b>8:46:00 AM</b> | <b>7.52</b>           | <b>16.82</b>          | <b>17.34</b>       | <b>0.52</b>                                  | <b>Pre-pumping measurement ~5 gallons removed</b>        |
|           | 3/28/2022        | 9:15:00 AM        | 7.50                  | 16.96                 | 17.40              | 0.44   |  |
| 4/13/2022 | 8:50:00 AM       | 7.20              | 16.48                 | 17.28                 | 0.8                | Pre-pumping measurement ~7 gallons removed   |  |
| 4/29/2022 | 7:30:00 AM       | 7.16              | 16.91                 | 17.32                 | 0.41               |  |  |
| NW-5      | 1/13/2022        | 8:45:00 AM        | 7.73                  | ND                    | 10.51              | NA   |  |
|           | 1/27/2022        | 8:50:00 AM        | 7.66                  | ND                    | 10.50              | NA   |  |
|           | 2/7/2022         | 10:10:00 AM       | 7.19                  | ND                    | 10.51              | NA   |  |
|           | 2/24/2022        | 8:50:00 AM        | 7.58                  | ND                    | 10.53              | NA   |  |
|           | 3/17/2022        | 9:14:00 AM        | 7.60                  | ND                    | 10.45              | NA   |  |
|           | 3/28/2022        | 10:45:00 AM       | 7.65                  | ND                    | 10.45              | NA   |  |
|           | 4/13/2022        | 9:15:00 AM        | 6.45                  | ND                    | 10.43              | NA   |  |
| 4/29/2022 | 3:50:00 PM       | 6.57              | ND                    | 10.43                 | NA                 |  |  |

Notes:

- Pre-pumping event readings are bolded
- DNAPL - Dense Non-Aqueous Phase Liquid
- NA - Not Applicable
- ND - Not Detected

**Table 3. 2022 DNAPL Recovery Totals**

**Polychrome East Site**

Yonkers, New York

| Recovery Event                | DNAPL Recovered Volume (gal) |             |                          |                          | Total DNAPL Recovered (Gallons) |
|-------------------------------|------------------------------|-------------|--------------------------|--------------------------|---------------------------------|
|                               | Jan-22                       | Feb-22      | Mar-22                   | Apr-22                   |                                 |
| NW-1                          | NA                           | NA          | NA                       | NA                       | 0                               |
| NW-2                          | NA                           | NA          | NA                       | NA                       | 0                               |
| NW-3                          | 8                            | 4           | 10.5                     | 22                       | 44.5                            |
| NW-4                          | 8                            | 3           | 5                        | 7                        | 22.5                            |
| NW-5                          | NA                           | NA          | NA                       | NA                       | 0                               |
| <b>Event Total</b>            | <b>15.50</b>                 | <b>7.00</b> | <b>15.50</b>             | <b>29.00</b>             | <b>67.00</b>                    |
| <b>Date Generated</b>         | 1/24/2022                    | 2/25/2022   | 3/17/2022<br>4/1/2022    | 4/13/2022<br>4/29/2022   |                                 |
| <b>Off-Site Disposal Date</b> | Pending                      | Pending     | Pending                  | Pending                  |                                 |
| <b>Disposal Location</b>      | Veolia ES                    | Veolia ES   | Clean Earth North Jersey | Clean Earth North Jersey |                                 |

Notes:

DNAPL - Dense Non-Aqueous Phase Liquid

NA - Not Applicable

# Figures

---

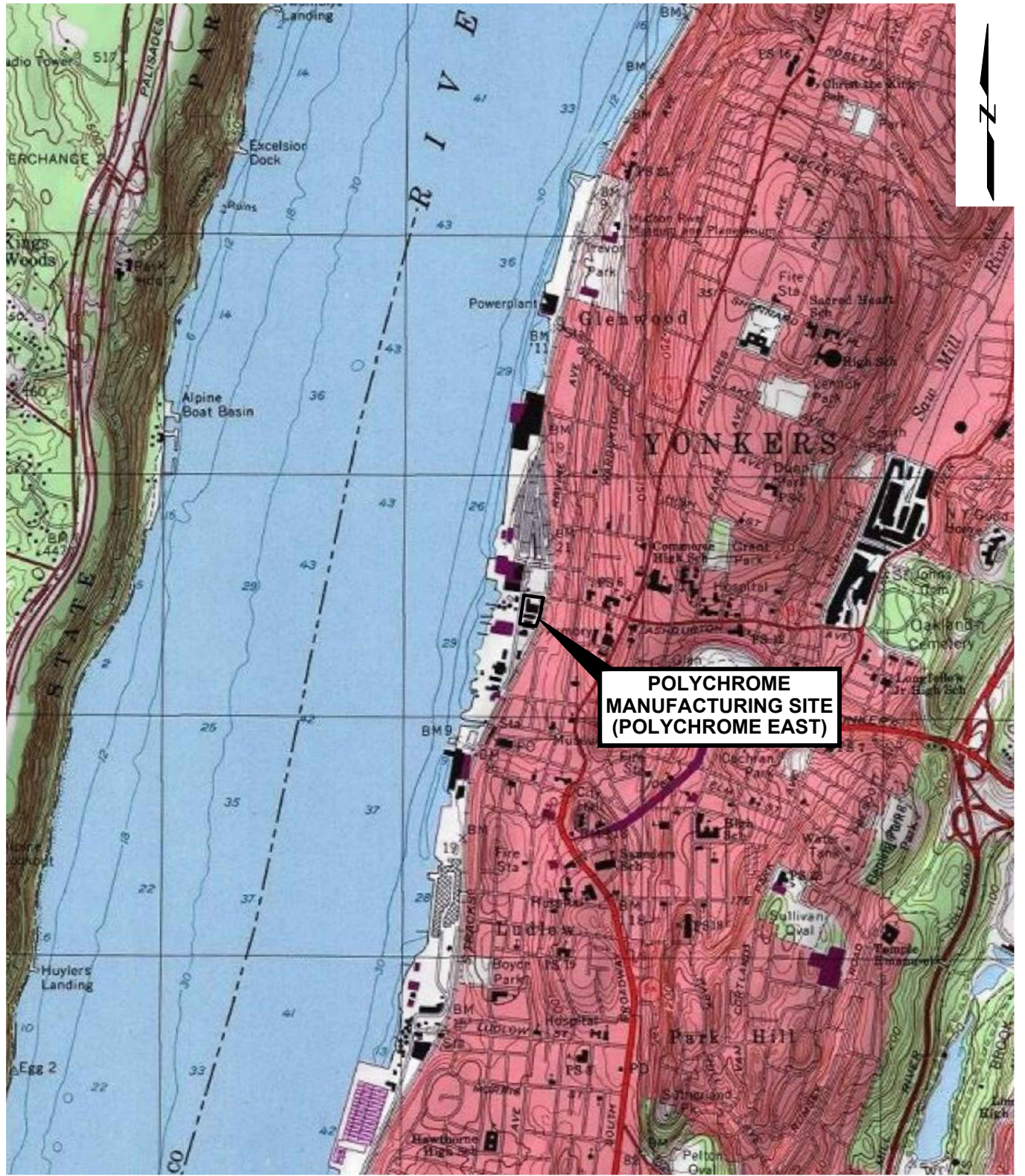

**POLYCHROME  
MANUFACTURING SITE  
(POLYCHROME EAST)**

**SOURCE:**  
USA Topo Maps layer, accessed via ArcGIS online,  
Copyright:© 2013 National Geographic Society, i-cubed.



|   |  |   |
|---|--|---|
| <p>Polychrome East (PCE)<br/>Yonkers, New York</p>                        |  | <p>SITE LOCATION MAP</p>                                  |
| <p>Privileged and Confidential<br/>Attorney-Client Work Communication</p> | <p>Project 1901167</p>   | <p>May 2022 <span style="float: right;">Fig. 1</span></p> |



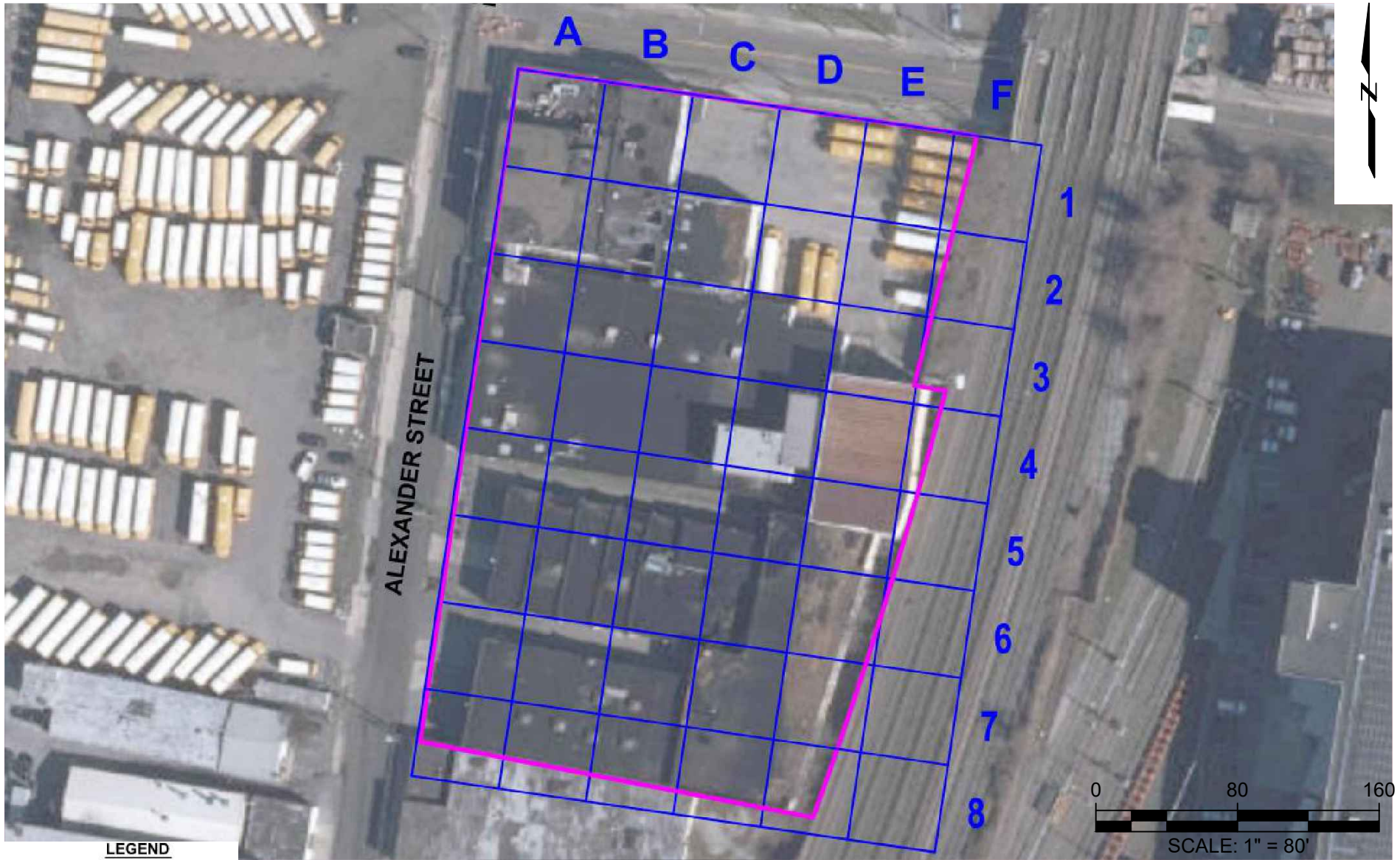

**LEGEND**

 PROJECT SITE BOUNDARY

 ALPHANUMERIC GRID

Aerial Source:  
2014 New York Statewide Digital Orthoimagery.

Polychrome East (PCE)  
Yonkers, New York

Privileged and Confidential  
Attorney-Client Work Communication



Project 1901167

SITE PLAN WITH  
REFERENCE GRID

May 2022

Fig. 2

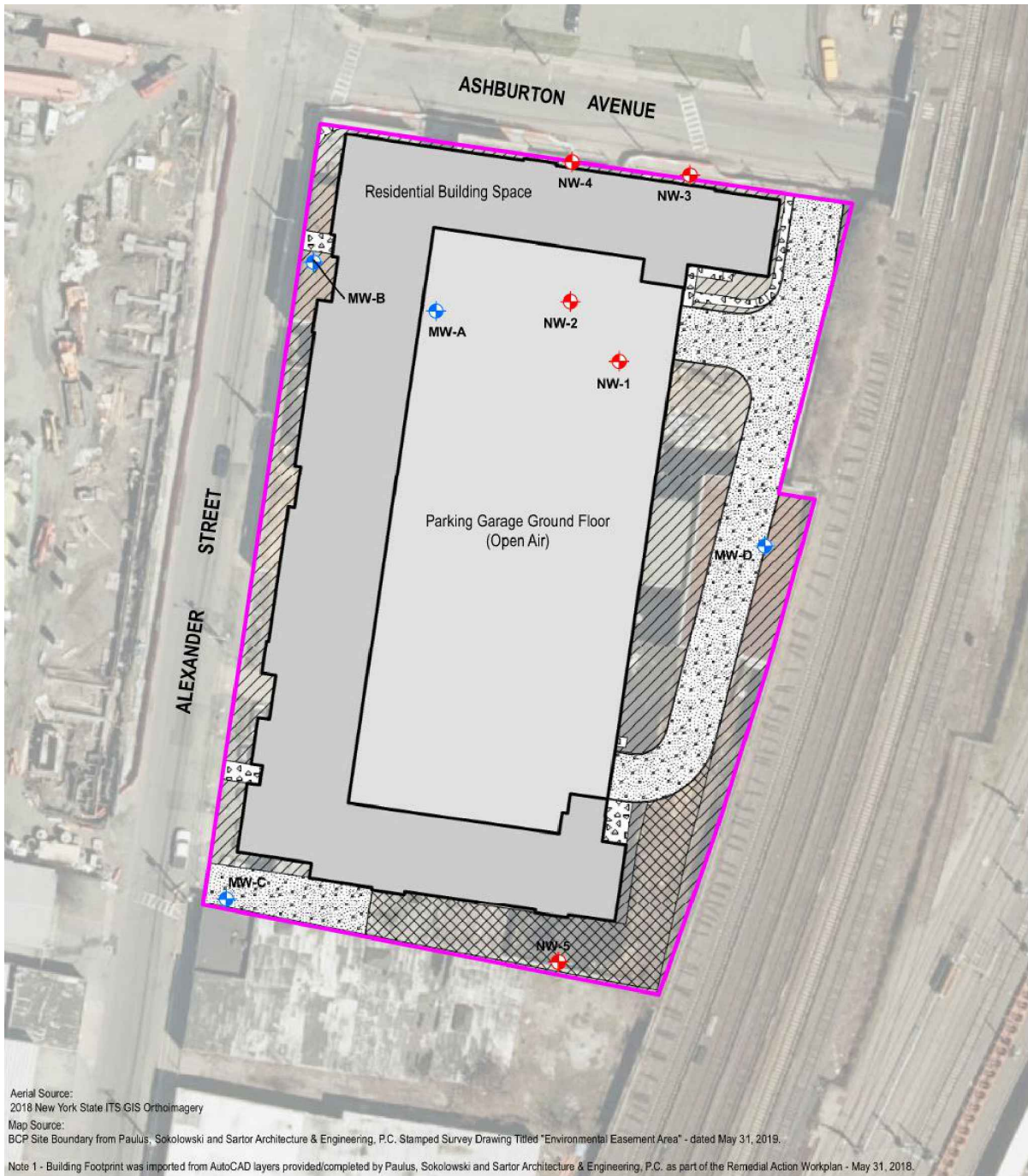

Aerial Source:  
2018 New York State ITS GIS Orthoimagery

Map Source:  
BCP Site Boundary from Paulus, Sokolowski and Sartor Architecture & Engineering, P.C. Stamped Survey Drawing Titled "Environmental Easement Area" - dated May 31, 2019.

Note 1 - Building Footprint was imported from AutoCAD layers provided/completed by Paulus, Sokolowski and Sartor Architecture & Engineering, P.C. as part of the Remedial Action Workplan - May 31, 2018.

**LEGEND**

- BCP SITE BOUNDARY
- RESIDENTIAL BUILDING SPACE
- PARKING GARAGE (OPEN AIR)
- SIDEWALK
- GRASS PAVER
- ASPHALT
- LANDSCAPED
- NAPL RECOVERY WELL LOCATION
- GROUNDWATER MONITORING WELL LOCATION

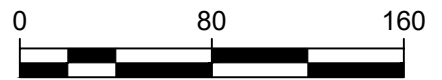

SCALE: 1" = 80'

Polychrome East (PCE)  
Yonkers, New York



NAPL RECOVERY AND  
GROUNDWATER  
MONITORING WELLS

Privileged and Confidential  
Attorney-Client Work Communication

Project 1901167

May 2022

Fig. 3

# **Attachment A**

---

## **Waste Disposal Manifests**

Please print or type.

2301179

Form Approved. OMB No. 2050-0039

| <b>UNIFORM HAZARDOUS WASTE MANIFEST</b>   |  | 1. Generator ID Number<br>NYR000254706  | 2. Page 1 of<br>1 | 3. Emergency Response Phone<br>8666089717 | 4. Manifest Tracking Number<br>016693355 FLE |                 |      |
|---|--|---|-------------------|---|--|-----------------|------|
| 5. Generator's Name and Mailing Address<br>718-204-4331<br>Consolidated Edison of NY Inc<br>31-01 20th Ave<br>Long Island, NY 10701   |  | Generator's Site Address (if different than mailing address)<br>Consolidated Edison of NY Inc<br>80 Alexander St<br>Yonkers, NY 10701 |                   |   |  |                 |      |
| 6. Transporter 1 Company Name<br>IWI Transport Inc  |  | U.S. EPA ID Number<br>NJR986628162  |                   |   |  |                 |      |
| 7. Transporter 2 Company Name   |  | U.S. EPA ID Number  |                   |   |  |                 |      |
| 8. Designated Facility Name and Site Address<br>9733444004<br>Clean Earth of North Jersey, Inc.<br>105 Jacobus Ave.<br>Kearny NJ 07032  |  | U.S. EPA ID Number<br>NJ0991291105  |                   |   |  |                 |      |
| Facility's Phone:   |  |   |                   |   |  |                 |      |
| 9a. HM  | 9b. U.S. DOT Description (including Proper Shipping Name, Hazard Class, ID Number, and Packing Group (if any)) | 10. Containers  |                   | 11. Total Quantity                        | 12. Unit Wt./Vol.                            | 13. Waste Codes |      |
|   |  | No.   | Type              |   |  |                 |      |
| X   | 1 RQ, NA3077, Hazardous waste, solid, n.o.s. (Benzene), 9, PG-III  | 1   | DM                | Est. 100                                  | G  | D018            |      |
| X   | 2 RQ, UN1993, Waste Flammable liquids, n.o.s. (D001, D018), 3, PG-II   | 1   | DM                | 55  | G  | D001            | D018 |
|   | 3.   |   |                   |   |  |                 |      |
|   | 4.   |   |                   |   |  |                 |      |
| 14. Special Handling Instructions and Additional Information<br>(1) 2230800134 - Used PPE and sampling equipment-Haz. OSD 3-17-22 Order#: 2293174 - Note:<br>(2) 2230800135 - Purged NAPL and Groundwater-Haz   |  |   |                   |   |  |                 |      |
| 15. GENERATOR'S/OFFEROR'S CERTIFICATION: I hereby declare that the contents of this consignment are fully and accurately described above by the proper shipping name, and are classified, packaged, marked and labeled/placarded, and are in all respects in proper condition for transport according to applicable international and national governmental regulations. If export shipment and I am the Primary Exporter, I certify that the contents of this consignment conform to the terms of the attached EPA Acknowledgment of Consent. I certify that the waste minimization statement identified in 40 CFR 262.27(a) (if I am a large quantity generator) or (b) (if I am a small quantity generator) is true. |  |   |                   |   |  |                 |      |
| Generator's/Offoror's Printed/Typed Name<br>X Jaime Rivera  |  | Signature<br>Jaime Rivera   |                   |   | Month Day Year<br>3   17   22                |                 |      |
| 16. International Shipments <input type="checkbox"/> Import to U.S. <input type="checkbox"/> Export from U.S. Port of entry/exit: Date leaving U.S.:  |  |   |                   |   |  |                 |      |
| 17. Transporter Acknowledgment of Receipt of Materials<br>Transporter 1 Printed/Typed Name<br>JASON Sykes Signature<br>Month Day Year<br>3   17   22  |  |   |                   |   |  |                 |      |
| 18. Discrepancy<br>18a. Discrepancy Indication Space <input type="checkbox"/> Quantity <input type="checkbox"/> Type <input type="checkbox"/> Residue <input type="checkbox"/> Partial Rejection <input type="checkbox"/> Full Rejection<br>Manifest Reference Number:<br>18b. Alternate Facility (or Generator)<br>Received Pending Manife Review/Quality Control D. U.S. EPA ID Number<br>Facility's Phone:<br>18c. Signature of Alternate Facility (or Generator)<br>Month Day Year  |  |   |                   |   |  |                 |      |
| 19. Hazardous Waste Report Management Method Codes (i.e., codes for hazardous waste treatment, disposal, and recycling systems)<br>1. H040 2. H040 3. 4.  |  |   |                   |   |  |                 |      |
| 20. Designated Facility Owner or Operator: Certification of receipt of hazardous materials covered by the manifest except as noted in Item 18a<br>Printed/Typed Name Signature Month Day Year   |  |   |                   |   |  |                 |      |

Please print or type.

2301184

Form Approved. OMB No. 2050-0039

| <b>UNIFORM HAZARDOUS WASTE MANIFEST</b>   |  | 1. Generator ID Number<br>NYR000254706 | 2. Page 1 of<br>1 | 3. Emergency Response Phone<br>8606089717   | 4. Manifest Tracking Number<br>016693356 FLE |                            |      |
|---|--|--|-------------------|---|--|----------------------------|------|
| 5. Generator's Name and Mailing Address<br>718-204-4331<br><i>Attn: Melissa Abt</i><br>31-01 20th Ave<br>Long Island, NY 10701  |  |  |                   | Generator's Site Address (if different than mailing address)<br>Consolidated Edison of NY Inc<br>80 Alexander St<br>Yonkers, NY 10701 |  |                            |      |
| 6. Transporter 1 Company Name<br>IWT Transport Inc  |  |  |                   |   | U.S. EPA ID Number<br>NJR986628162           |                            |      |
| 7. Transporter 2 Company Name   |  |  |                   |   | U.S. EPA ID Number                           |                            |      |
| 8. Designated Facility Name and Site Address<br>9733444004<br>Clean Earth of North Jersey, Inc.<br>105 Jacobus Ave.<br>Kearny NJ 07032  |  |  |                   |   | U.S. EPA ID Number<br>NJD991291105           |                            |      |
| Facility's Phone:   |  |  |                   |   |  |                            |      |
| 9a. HM  | 9b. U.S. DOT Description (including Proper Shipping Name, Hazard Class, ID Number, and Packing Group (if any)) | 10. Containers                         |                   | 11. Total Quantity  | 12. Unit Wt./Vol.                            | 13. Waste Codes            |      |
|   |  | No.                                    | Type              |   |  |                            |      |
| X   | 1 RQ, NA3077, Hazardous waste, solid, n.o.s. (Benzene), 9, PG-III  | 1                                      | DM                | 55  | G  | D018                       |      |
| X   | 2 RQ, UN1993, Waste Flammable liquids, n.o.s. (D001, D018), 3, PG-II   | 1                                      | DM                | 55  | G  | D001                       | D018 |
|   | 3.   |  |                   |   |  |                            |      |
|   | 4.   |  |                   |   |  |                            |      |
| 14. Special Handling Instructions and Additional Information<br>(1) 2230800134 - Used PPE and sampling equipment-Haz. <sup>OSD</sup> 3-18-22<br>(2) 2230800135 - Purged NAPL and Groundwater-Haz<br>2<br>Order#: 2293233 - Note:  |  |  |                   |   |  |                            |      |
| 15. GENERATOR'S/OFFEROR'S CERTIFICATION: I hereby declare that the contents of this consignment are fully and accurately described above by the proper shipping name, and are classified, packaged, marked and labeled/placarded, and are in all respects in proper condition for transport according to applicable international and national governmental regulations. If export shipment and I am the Primary Exporter, I certify that the contents of this consignment conform to the terms of the attached EPA Acknowledgment of Consent. I certify that the waste minimization statement identified in 40 CFR 262.27(a) (if I am a large quantity generator) or (b) (if I am a small quantity generator) is true. |  |  |                   |   |  |                            |      |
| Generator's/Offeror's Printed/Typed Name<br>Jaime Rivera  |  |  |                   | Signature<br><i>Jaime Rivera</i>  |  | Month Day Year<br>13 10 12 |      |
| 16. International Shipments<br><input type="checkbox"/> Import to U.S. <input type="checkbox"/> Export from U.S.<br>Transporter signature (for exports only):<br>Port of entry/exit:<br>Date leaving U.S.:  |  |  |                   |   |  |                            |      |
| 17. Transporter Acknowledgment of Receipt of Materials<br>Transporter 1 Printed/Typed Name<br><i>Christoff</i><br>Signature<br><i>[Signature]</i><br>Month Day Year<br>13 10 12<br>Transporter 2 Printed/Typed Name<br>Signature<br>Month Day Year  |  |  |                   |   |  |                            |      |
| 18. Discrepancy<br>18a. Discrepancy Indication Space<br><input type="checkbox"/> Quantity <input type="checkbox"/> Type <input type="checkbox"/> Residue <input type="checkbox"/> Partial Rejection <input type="checkbox"/> Full Rejection<br>Manifest Reference Number:<br>U.S. EPA ID Number   |  |  |                   |   |  |                            |      |
| 18b. Alternate Facility (or Generator)<br>Facility's Phone:<br>Received Pending Manifest<br>Review/Quality Control Date:  |  |  |                   |   |  |                            |      |
| 18c. Signature of Alternate Facility (or Generator)<br>Month Day Year   |  |  |                   |   |  |                            |      |
| 19. Hazardous Waste Report Management Method Codes (i.e., codes for hazardous waste treatment, disposal, and recycling systems)<br>1. H040 2. H040 3. 4.  |  |  |                   |   |  |                            |      |
| 20. Designated Facility Owner or Operator. Certification of receipt of hazardous materials covered by the manifest except as noted in Item 18a<br>Printed/Typed Name<br><i>[Signature]</i><br>Signature<br><i>[Signature]</i><br>Month Day Year   |  |  |                   |   |  |                            |      |

Please print or type. **2301193**

|   |   |                          |  |   |
|---|---|--------------------------|--|---|
| <b>UNIFORM HAZARDOUS WASTE MANIFEST</b> | 1. Generator ID Number<br><b>NYR000254706</b> | 2. Page 1 of<br><b>1</b> | 3. Emergency Response Phone<br><b>8006089717</b> | 4. Manifest Tracking Number<br><b>016693409 FLE</b> |
|---|---|--------------------------|--|---|

|   |  |
|---|--|
| 5. Generator's Name and Mailing Address<br><b>718-204-4331</b><br><b>Consolidated Edison of NY Inc</b><br><b>31-01 20th Ave</b><br><b>Long Island, NY 10701</b> | Generator's Site Address (if different than mailing address)<br><b>Consolidated Edison of NY Inc</b><br><b>80 Alexander St</b><br><b>Yonkers, NY 10701</b> |
|---|--|

|   |   |
|---|---|
| 6. Transporter 1 Company Name<br><b>IWT Transport Inc</b> | U.S. EPA ID Number<br><b>NJR936628162</b> |
| 7. Transporter 2 Company Name                             | U.S. EPA ID Number                        |

|   |   |
|---|---|
| 8. Designated Facility Name and Site Address<br><b>9733444004</b><br><b>Clean Earth of North Jersey, Inc.</b><br><b>105 Jacobus Ave.</b><br><b>Keamy NJ 07032</b> | U.S. EPA ID Number<br><b>NJD991291105</b> |
|---|---|

| 9a. HM | 9b. U.S. DOT Description (including Proper Shipping Name, Hazard Class, ID Number, and Packing Group (if any)) | 10. Containers |      | 11. Total Quantity | 12. Unit Wt./Vol. | 13. Waste Codes |      |  |
|--------|--|----------------|------|--------------------|-------------------|-----------------|------|--|
|        |  | No.            | Type |                    |                   |                 |      |  |
| X      | 1. RQ, NA3077, Hazardous waste, solid, n.c.s. (Benzene), 9, PG-III   | 2              | DM   | 100                | P                 | D018            |      |  |
| X      | 2. RQ, UN1993, Waste Flammable liquids, n.c.s. (D001, D018), 3, PG-II  | 2              | DM   | 110                | G                 | D001            | D018 |  |
|        | 3.   |                |      |                    |                   |                 |      |  |
|        | 4.   |                |      |                    |                   |                 |      |  |

|   |                          |
|---|--------------------------|
| 14. Special Handling Instructions and Additional Information<br><b>(1) 2230800134 - Used PPE and sampling equipment-Haz.</b><br><b>(2) 2230800135 - Purged NAPL and Groundwater-Haz</b> | Order#: <b>2294995 -</b> |
|---|--------------------------|

15. GENERATOR'S/OFFEROR'S CERTIFICATION: I hereby declare that the contents of this consignment are fully and accurately described above by the proper shipping name, and are classified, packaged, marked and labeled/placarded, and are in all respects in proper condition for transport according to applicable international and national governmental regulations. If export shipment and I am the Primary Exporter, I certify that the contents of this consignment conform to the terms of the attached EPA Acknowledgment of Consent. I certify that the waste minimization statement identified in 40 CFR 262.27(a) (if I am a large quantity generator) or (b) (if I am a small quantity generator) is true.

|   |               |                   |                  |                   |
|---|---------------|-------------------|------------------|-------------------|
| Generator's/Offereor's Printed/Typed Name<br><b>James Dugan</b> | Signature<br> | Month<br><b>3</b> | Day<br><b>28</b> | Year<br><b>22</b> |
|---|---------------|-------------------|------------------|-------------------|

|  |   |
|--|---|
| 16. International Shipments<br><input type="checkbox"/> Import to U.S. <input type="checkbox"/> Export from U.S. | Port of entry/exit:<br>Date leaving U.S.: |
|--|---|

|  |               |                   |                  |                   |
|--|---------------|-------------------|------------------|-------------------|
| 17. Transporter Acknowledgment of Receipt of Materials<br>Transporter 1 Printed/Typed Name<br><b>Chris C. Hill</b> | Signature<br> | Month<br><b>3</b> | Day<br><b>28</b> | Year<br><b>22</b> |
| Transporter 2 Printed/Typed Name   | Signature     | Month             | Day              | Year              |

|   |                            |
|---|----------------------------|
| 18. Discrepancy<br>18a. Discrepancy Indication Space<br><input type="checkbox"/> Quantity <input type="checkbox"/> Type <input type="checkbox"/> Residue <input type="checkbox"/> Partial Rejection <input type="checkbox"/> Full Rejection | Manifest Reference Number: |
|---|----------------------------|

|   |   |
|---|---|
| 18b. Alternate Facility (or Generator)<br>Facility's Phone: | U.S. EPA ID Number<br><b>Received Permitted Facility's Review/Quality Control</b> |
| 18c. Signature of Alternate Facility (or Generator)         | Month Day Year  |

|   |
|---|
| 19. Hazardous Waste Report Management Method Codes (i.e., codes for hazardous waste treatment, disposal, and recycling systems) |
| 1. <b>H040</b> 2. <b>H040</b> 3. 4.   |

|  |               |                                  |
|--|---------------|----------------------------------|
| 20. Designated Facility Owner or Operator: Certification of receipt of hazardous materials covered by the manifest except as noted in Item 18a<br>Printed/Typed Name<br> | Signature<br> | Month Day Year<br><b>3 28 22</b> |
|--|---------------|----------------------------------|

Please print or type. **229 4997**

|                                  |  |                   |   |  |
|----------------------------------|--|-------------------|---|--|
| UNIFORM HAZARDOUS WASTE MANIFEST | 1. Generator ID Number<br>NYR000254706 | 2. Page 1 of<br>1 | 3. Emergency Response Phone<br>8606089717 | 4. Manifest Tracking Number<br>016693419 FLE |
|----------------------------------|--|-------------------|---|--|

|   |   |
|---|---|
| 5. Generator's Name and Mailing Address<br>718-204-4331<br>Consolidated Edison of NY Inc<br>31-01 20th Ave<br>Long Island, NY 10701 | Generator's Site Address (if different than mailing address)<br>Consolidated Edison of NY Inc<br>80 Alexander St<br>Yonkers, NY 10701 |
|---|---|

|  |                                    |
|--|------------------------------------|
| 6. Transporter 1 Company Name<br>IWT Transport Inc | U.S. EPA ID Number<br>NJR986628162 |
|--|------------------------------------|

|                               |                    |
|-------------------------------|--------------------|
| 7. Transporter 2 Company Name | U.S. EPA ID Number |
|-------------------------------|--------------------|

|  |                                    |
|--|------------------------------------|
| 8. Designated Facility Name and Site Address<br>9733444004<br>Clean Earth of North Jersey, Inc.<br>105 Jacobus Ave.<br>Kearny NJ 07032 | U.S. EPA ID Number<br>NJD991291105 |
|--|------------------------------------|

| 9a. HM | 9b. U.S. DOT Description (including Proper Shipping Name, Hazard Class, ID Number, and Packing Group (if any)) | 10. Containers |      | 11. Total Quantity | 12. Unit Wt./Vol. | 13. Waste Codes |      |
|--------|--|----------------|------|--------------------|-------------------|-----------------|------|
|        |  | No.            | Type |                    |                   |                 |      |
|        | 1 NA3077, Hazardous waste, solid, n.o.s. (Benzene), 9, PG-II   | 1              | DM   | 50                 | P                 | D018            |      |
| X      | 2 RQ, UN1993, Waste Flammable liquids, n.o.s. (D001, D018), 3, PG-II   | 1              | DM   | 55                 | G                 | D001            | D018 |
|        | 3.   |                |      |                    |                   |                 |      |
|        | 4.   |                |      |                    |                   |                 |      |

|   |                   |
|---|-------------------|
| 14. Special Handling Instructions and Additional Information<br>(1) 2230800134 - Used PPE and sampling equipment-Haz.<br>(2) 2230800135 - Purged NAPL and Groundwater-Haz | Order#: 2294997 - |
|---|-------------------|

15. GENERATOR'S/OFFEROR'S CERTIFICATION: I hereby declare that the contents of this consignment are fully and accurately described above by the proper shipping name, and are classified, packaged, marked and labeled/placarded, and are in all respects in proper condition for transport according to applicable international and national governmental regulations. If export shipment and I am the Primary Exporter, I certify that the contents of this consignment conform to the terms of the attached EPA Acknowledgment of Consent. I certify that the waste minimization statement identified in 40 CFR 262.27(a) (if I am a large quantity generator) or (b) (if I am a small quantity generator) is true.

|  |                                 |                              |
|--|---------------------------------|------------------------------|
| Generator's/Offerer's Printed/Typed Name<br>James Duggan 21168 | Signature<br><i>[Signature]</i> | Month Day Year<br>4   1   02 |
|--|---------------------------------|------------------------------|

|  |   |
|--|---|
| 16. International Shipments<br><input type="checkbox"/> Import to U.S. <input type="checkbox"/> Export from U.S. | Port of entry/exit:<br>Date leaving U.S.: |
|--|---|

|   |                                 |                              |
|---|---------------------------------|------------------------------|
| 17. Transporter Acknowledgment of Receipt of Materials<br>Transporter 1 Printed/Typed Name<br>Chris C. Fall | Signature<br><i>[Signature]</i> | Month Day Year<br>4   1   02 |
| Transporter 2 Printed/Typed Name  | Signature                       | Month Day Year               |

|   |                            |
|---|----------------------------|
| 18. Discrepancy<br>18a. Discrepancy Indication Space<br><input type="checkbox"/> Quantity <input type="checkbox"/> Type <input type="checkbox"/> Residue <input type="checkbox"/> Partial Rejection <input type="checkbox"/> Full Rejection | Manifest Reference Number: |
|---|----------------------------|

|   |                    |
|---|--------------------|
| 18b. Alternate Facility (or Generator)<br>Facility's Phone: | U.S. EPA ID Number |
|---|--------------------|

|   |                |
|---|----------------|
| 18c. Signature of Alternate Facility (or Generator) | Month Day Year |
|---|----------------|

|   |         |    |    |
|---|---------|----|----|
| 19. Hazardous Waste Report Management Method Codes (i.e., codes for hazardous waste treatment, disposal, and recycling systems) |         |    |    |
| 1. H040   | 2. H040 | 3. | 4. |

|  |                                 |                              |
|--|---------------------------------|------------------------------|
| 20. Designated Facility Owner or Operator: Certification of receipt of hazardous materials covered by the manifest except as noted in Item 18a<br>Printed/Typed Name<br>Doug Morin | Signature<br><i>[Signature]</i> | Month Day Year<br>4   4   02 |
|--|---------------------------------|------------------------------|

Please print or type. **2301192**

|   |   |                          |  |   |
|---|---|--------------------------|--|---|
| <b>UNIFORM HAZARDOUS WASTE MANIFEST</b> | 1. Generator ID Number<br><b>NYR000254706</b> | 2. Page 1 of<br><b>1</b> | 3. Emergency Response Phone<br><b>8606089717</b> | 4. Manifest Tracking Number<br><b>016699533 FLE</b> |
|---|---|--------------------------|--|---|

|   |  |
|---|--|
| 5. Generator's Name and Mailing Address<br><b>718-204-4331</b><br><b>Consolidated Edison of NY Inc</b><br><b>31-01 20th Ave</b><br><b>Long Island, NY 10701</b> | Generator's Site Address (if different than mailing address)<br><b>Consolidated Edison of NY Inc</b><br><b>80 Alexander St</b><br><b>Yonkers, NY 10701</b> |
|---|--|

|   |   |
|---|---|
| 6. Transporter 1 Company Name<br><b>IWT Transport Inc</b> | U.S. EPA ID Number<br><b>NJR986628162</b> |
|---|---|

|                               |                    |
|-------------------------------|--------------------|
| 7. Transporter 2 Company Name | U.S. EPA ID Number |
|-------------------------------|--------------------|

|  |   |
|--|---|
| 8. Designated Facility Name and Site Address<br><b>9733444004</b><br><b>Clean Earth of North Jersey, Inc.</b><br><b>105 Jacobus Ave.</b><br><b>Kearny NJ 07032</b> | U.S. EPA ID Number<br><b>NJD991291105</b> |
|--|---|

| 9a. HM | 9b. U.S. DOT Description (including Proper Shipping Name, Hazard Class, ID Number, and Packing Group (if any)) | 10. Containers |      | 11. Total Quantity | 12. Unit Wt./Vol. | 13. Waste Codes |      |  |
|--------|--|----------------|------|--------------------|-------------------|-----------------|------|--|
|        |  | No.            | Type |                    |                   |                 |      |  |
| X      | <sup>1</sup> RQ, NA3077, Hazardous waste, solid, n.o.s. (Benzene), 9, PG-III                                   | 1              | DM   | 55                 | G                 | D018            |      |  |
| X      | <sup>2</sup> RQ, UN1993, Waste Flammable liquids, n.o.s. (D001, D018), 3, PG-II                                | 3              | DM   | 165                | G                 | D001            | D018 |  |
|        | 3.   |                |      |                    |                   |                 |      |  |
|        | 4.   |                |      |                    |                   |                 |      |  |

|  |                        |
|--|------------------------|
| 14. Special Handling Instructions and Additional Information<br><b>(1) 2230800134 - Used PPE and sampling equipment-Haz.</b><br><b>(2) 2230800135 - Purged NAPL and Groundwater-Haz.</b> | Order#: <b>2298810</b> |
|--|------------------------|

15. GENERATOR'S/OFFEROR'S CERTIFICATION: I hereby declare that the contents of this consignment are fully and accurately described above by the proper shipping name, and are classified, packaged, marked and labeled/placarded, and are in all respects in proper condition for transport according to applicable international and national governmental regulations. If export shipment and I am the Primary Exporter, I certify that the contents of this consignment conform to the terms of the attached EPA Acknowledgment of Consent. I certify that the waste minimization statement identified in 40 CFR 262.27(a) (if I am a large quantity generator) or (b) (if I am a small quantity generator) is true.

|   |                                 |                   |                  |                   |
|---|---------------------------------|-------------------|------------------|-------------------|
| Generator's/Offoror's Printed/Typed Name<br><b>ELTON HANSON</b> | Signature<br><i>[Signature]</i> | Month<br><b>4</b> | Day<br><b>14</b> | Year<br><b>08</b> |
|---|---------------------------------|-------------------|------------------|-------------------|

|   |   |
|---|---|
| 16. International Shipments<br><input type="checkbox"/> Import to U.S.<br><input type="checkbox"/> Export from U.S. | Port of entry/exit:<br>Date leaving U.S.: |
|---|---|

|   |                                 |                   |                  |                   |
|---|---------------------------------|-------------------|------------------|-------------------|
| 17. Transporter Acknowledgment of Receipt of Materials<br>Transporter 1 Printed/Typed Name<br><b>CHRIS HELL</b> | Signature<br><i>[Signature]</i> | Month<br><b>4</b> | Day<br><b>14</b> | Year<br><b>08</b> |
| Transporter 2 Printed/Typed Name  | Signature                       | Month             | Day              | Year              |

|   |
|---|
| 18. Discrepancy<br>18a. Discrepancy Indication Space<br><input type="checkbox"/> Quantity <input type="checkbox"/> Type <input type="checkbox"/> Residue <input type="checkbox"/> Partial Rejection <input type="checkbox"/> Full Rejection |
|---|

|   |   |                    |
|---|---|--------------------|
| 18b. Alternate Facility (or Generator)<br>Facility's Phone: | Manifest Reference Number:<br><b>Received Pending Review/Quality Control Dept</b> | U.S. EPA ID Number |
|---|---|--------------------|

|   |       |     |      |
|---|-------|-----|------|
| 18c. Signature of Alternate Facility (or Generator) | Month | Day | Year |
|---|-------|-----|------|

|   |                |    |    |
|---|----------------|----|----|
| 19. Hazardous Waste Report Management Method Codes (i.e., codes for hazardous waste treatment, disposal, and recycling systems) |                |    |    |
| 1. <b>H040</b>  | 2. <b>H040</b> | 3. | 4. |

|  |                                 |                   |                  |                   |
|--|---------------------------------|-------------------|------------------|-------------------|
| 20. Designated Facility Owner or Operator. Certification of receipt of hazardous materials covered by the manifest except as noted in Item 18a<br>Printed/Typed Name<br><b>[Signature]</b> | Signature<br><i>[Signature]</i> | Month<br><b>4</b> | Day<br><b>14</b> | Year<br><b>08</b> |
|--|---------------------------------|-------------------|------------------|-------------------|



Please print or type.

contact: Melissa Alt. (646) 860 5143

2300904

Form Approved. OMB No. 2050-0039

|  |    |   |                   |   |  |                    |                   |                 |            |  |
|--|----|---|-------------------|---|--|--------------------|-------------------|-----------------|------------|--|
| UNIFORM HAZARDOUS WASTE MANIFEST   |    | 1. Generator ID Number<br>NYR000254706  | 2. Page 1 of<br>1 | 3. Emergency Response Phone<br>8606089717 | 4. Manifest Tracking Number<br>016699701 FLE |                    |                   |                 |            |  |
| 5. Generator's Name and Mailing Address<br>718-204-4331<br>Consolidated Edison of NY Inc<br>31-01 20th Ave<br>Long Island, NY 10701  |    | Generator's Site Address (if different than mailing address)<br>Consolidated Edison of NY Inc<br>80 Alexander St<br>Yonkers, NY 10701 |                   |   |  |                    |                   |                 |            |  |
| 6. Transporter 1 Company Name<br>IWT Transport Inc   |    | U.S. EPA ID Number<br>NJR986628162  |                   |   |  |                    |                   |                 |            |  |
| 7. Transporter 2 Company Name  |    | U.S. EPA ID Number  |                   |   |  |                    |                   |                 |            |  |
| 8. Designated Facility Name and Site Address<br>9733444004<br>Clean Earth of North Jersey, Inc.<br>105 Jacobus Ave.<br>Kearny NJ 07032   |    | U.S. EPA ID Number<br>NJD991291105  |                   |   |  |                    |                   |                 |            |  |
| 9a. HM   |    | 9b. U.S. DOT Description (including Proper Shipping Name, Hazard Class, ID Number, and Packing Group (if any))                        |                   | 10. Containers<br>No. Type                |  | 11. Total Quantity | 12. Unit Wt./Vol. | 13. Waste Codes |            |  |
| X  | 1  | RQ, NA3077, Hazardous waste, solid, n.o.s. (Benzene), 9, PG-III   |                   | 1   | DM   | 25                 | P                 | D018            |            |  |
| X  | 2  | RQ, UN1993, Waste Flammable liquids, n.o.s. (D001, D018), 3, PG-II  |                   | 1   | DM   | 55                 | G                 | D001 D018       |            |  |
|  | 3. |   |                   |   |  |                    |                   |                 |            |  |
|  | 4. |   |                   |   |  |                    |                   |                 |            |  |
| 14. Special Handling Instructions and Additional Information<br>(1) 2230800134 - Used PPE and sampling equipment-Haz. Order#: 2300904 - Note:<br>(2) 2230800135 - Purged NAPL and Groundwater-Haz HOLD DRUMS FOR PROCESSING  |    |   |                   |   |  |                    |                   |                 |            |  |
| 15. GENERATOR'S/OFFEROR'S CERTIFICATION: I hereby declare that the contents of this consignment are fully and accurately described above by the proper shipping name, and are classified, packaged, marked and labeled/placarded, and are in all respects in proper condition for transport according to applicable international and national governmental regulations. If export shipment and I am the Primary Exporter, I certify that the contents of this consignment conform to the terms of the attached EPA Acknowledgment of Consent.<br>I certify that the waste minimization statement identified in 40 CFR 262.27(a) (if I am a large quantity generator) or (b) (if I am a small quantity generator) is true. |    |   |                   |   |  |                    |                   |                 |            |  |
| Generator's/Offoror's Printed/Typed Name<br>KELTON HANSON  |    |   |                   | Signature<br>                             |  |                    | Month<br>4        | Day<br>29       | Year<br>22 |  |
| 16. International Shipments<br><input type="checkbox"/> Import to U.S. <input type="checkbox"/> Export from U.S. Port of entry/exit: _____<br>Transporter signature (for exports only): _____ Date leaving U.S.: _____   |    |   |                   |   |  |                    |                   |                 |            |  |
| 17. Transporter Acknowledgment of Receipt of Materials   |    |   |                   |   |  |                    |                   |                 |            |  |
| Transporter 1 Printed/Typed Name<br>Chrisifelli  |    |   |                   | Signature<br>                             |  |                    | Month<br>4        | Day<br>29       | Year<br>22 |  |
| Transporter 2 Printed/Typed Name   |    |   |                   | Signature                                 |  |                    | Month             | Day             | Year       |  |
| 18. Discrepancy  |    |   |                   |   |  |                    |                   |                 |            |  |
| 18a. Discrepancy Indication Space <input type="checkbox"/> Quantity <input type="checkbox"/> Type <input type="checkbox"/> Residue <input type="checkbox"/> Partial Rejection <input type="checkbox"/> Full Rejection  |    |   |                   |   |  |                    |                   |                 |            |  |
| 18b. Alternate Facility (or Generator)<br>Facility's Phone: _____ Manifest Reference Number: _____ U.S. EPA ID Number: _____<br><b>Received Pending Manifest Review/Quality Control Data</b>   |    |   |                   |   |  |                    |                   |                 |            |  |
| 18c. Signature of Alternate Facility (or Generator) _____ Month _____ Day _____ Year _____   |    |   |                   |   |  |                    |                   |                 |            |  |
| 19. Hazardous Waste Report Management Method Codes (i.e., codes for hazardous waste treatment, disposal, and recycling systems)  |    |   |                   |   |  |                    |                   |                 |            |  |
| 1. H040  |    | 2. H040   |                   | 3.  |  | 4.                 |                   |                 |            |  |
| 20. Designated Facility Owner or Operator. Certification of receipt of hazardous materials covered by the manifest except as noted in Item 18a   |    |   |                   |   |  |                    |                   |                 |            |  |
| Printed/Typed Name<br>   |    |   |                   | Signature<br>                             |  |                    | Month             | Day             | Year       |  |

| <b>UNIFORM HAZARDOUS WASTE MANIFEST</b>  |  | 1. Generator ID Number<br><b>NYR000254706</b>  | 2. Page 1 of<br><b>1</b> | 3. Emergency Response Phone<br><b>8606089717</b> | 4. Manifest Tracking Number<br><b>016699703 FLE</b> |                   |                  |                   |
|--|--|--|--------------------------|--|---|-------------------|------------------|-------------------|
| 5. Generator's Name and Mailing Address<br><b>Consolidated Edison of NY Inc<br/>718-204-4331<br/>31-01 20th Ave<br/>Long Island, NY 10701</b>  |  | Generator's Site Address (if different than mailing address)<br><b>Consolidated Edison of NY Inc<br/>80 Alexander St<br/>Yonkers, NY 10701</b> |                          |  |   |                   |                  |                   |
| Generator's Phone: <b>Attn: Melissa Abt</b>  |  | 6. Transporter 1 Company Name<br><b>IWT Transport Inc</b>  |                          |  | U.S. EPA ID Number<br><b>NJR986628162</b>           |                   |                  |                   |
| 7. Transporter 2 Company Name  |  |  |                          |  | U.S. EPA ID Number                                  |                   |                  |                   |
| 8. Designated Facility Name and Site Address<br><b>Clean Earth of North Jersey, Inc.<br/>9733444004<br/>105 Jacobus Ave.<br/>Kearny NJ 07032</b>   |  | U.S. EPA ID Number<br><b>NJD991291105</b>  |                          |  |   |                   |                  |                   |
| Facility's Phone:  |  |  |                          |  |   |                   |                  |                   |
| 9a. HM   | 9b. U.S. DOT Description (including Proper Shipping Name, Hazard Class, ID Number, and Packing Group (if any)) | 10. Containers   |                          | 11. Total Quantity                               | 12. Unit Wt./Vol.                                   | 13. Waste Codes   |                  |                   |
|  |  | No.  | Type                     |  |   |                   |                  |                   |
| X  | 1. <b>RQ, NA3077, Hazardous waste, solid, n.o.s. (Benzene), 9, PG-III</b>                                      | 1  | DM                       | 20   | P   | D018              |                  |                   |
| X  | 2. <b>RQ, UN1993, Waste Flammable liquids, n.o.s. (D001, D018), 3, PG-II</b>                                   | 1  | DM                       | 55   | G   | D001              | D018             |                   |
|  | 3.   |  |                          |  |   |                   |                  |                   |
|  | 4.   |  |                          |  |   |                   |                  |                   |
| 14. Special Handling Instructions and Additional Information<br>(1) 2230800134 - Used PPE and sampling equipment-Haz. <b>TRK# 107 LC# AN-979K(NJ) WO 2300906</b><br>(2) 2230800135 - Purged NAPL and Groundwater-Haz. <b>HOLD DRUMS FOR PROCESSING</b>   |  |  |                          |  |   |                   |                  |                   |
| 15. GENERATOR'S/OFFEROR'S CERTIFICATION: I hereby declare that the contents of this consignment are fully and accurately described above by the proper shipping name, and are classified, packaged, marked and labeled/placarded, and are in all respects in proper condition for transport according to applicable international and national governmental regulations. If export shipment and I am the Primary Exporter, I certify that the contents of this consignment conform to the terms of the attached EPA Acknowledgment of Consent.<br>I certify that the waste minimization statement identified in 40 CFR 262.27(a) (if I am a large quantity generator) or (b) (if I am a small quantity generator) is true. |  |  |                          |  |   |                   |                  |                   |
| Generator's/Offoror's Printed/Typed Name<br><b>Richard A Cosme</b>   |  |  |                          | Signature<br><i>[Signature]</i>                  |   | Month<br><b>4</b> | Day<br><b>29</b> | Year<br><b>22</b> |
| 16. International Shipments<br><input type="checkbox"/> Import to U.S. <input type="checkbox"/> Export from U.S.      Port of entry/exit: _____<br>Transporter signature (for exports only): _____      Date leaving U.S.: _____   |  |  |                          |  |   |                   |                  |                   |
| 17. Transporter Acknowledgment of Receipt of Materials   |  |  |                          |  |   |                   |                  |                   |
| Transporter 1 Printed/Typed Name<br><b>CHRIS CIELLI</b>  |  |  |                          | Signature<br><i>[Signature]</i>                  |   | Month<br><b>4</b> | Day<br><b>29</b> | Year<br><b>22</b> |
| Transporter 2 Printed/Typed Name   |  |  |                          | Signature  |   | Month             | Day              | Year              |
| 18. Discrepancy  |  |  |                          |  |   |                   |                  |                   |
| 18a. Discrepancy Indication Space <input type="checkbox"/> Quantity <input type="checkbox"/> Type <input type="checkbox"/> Residue <input type="checkbox"/> Partial Rejection <input type="checkbox"/> Full Rejection  |  |  |                          |  |   |                   |                  |                   |
| 18b. Alternate Facility (or Generator)      Manifest Reference Number: _____      U.S. EPA ID Number _____   |  |  |                          |  |   |                   |                  |                   |
| Facility's Phone: _____  |  |  |                          |  |   |                   |                  |                   |
| 18c. Signature of Alternate Facility (or Generator)  |  |  |                          |  |   | Month             | Day              | Year              |
| 19. Hazardous Waste Report Management Method Codes (i.e., codes for hazardous waste treatment, disposal, and recycling systems)  |  |  |                          |  |   |                   |                  |                   |
| 1. <b>H040</b>   |  | 2. <b>H040</b>   |                          | 3.   |   | 4.                |                  |                   |
| 20. Designated Facility Owner or Operator: Certification of receipt of hazardous materials covered by the manifest except as noted in Item 18a   |  |  |                          |  |   |                   |                  |                   |
| Printed/Typed Name<br><i>[Signature]</i>   |  |  |                          | Signature<br><i>[Signature]</i>                  |   | Month<br><b>5</b> | Day<br><b>20</b> | Year<br><b>22</b> |

# **Attachment B**

---

## **Historic Well Gauging Measurements**

**Attachment B. Historic Well Gauging Measurements**

**Polychrome East Site**

Yonkers, New York

| Well ID    | Date:       | Time:       | Depth to LNAPL (Ft.) | Depth to Water (Ft.) | Depth to DNAPL (Ft.) | Total Depth (Ft.) | LNAPL Thickness (Ft.) | DNAPL Thickness (Ft.) | Comments |
|------------|-------------|-------------|----------------------|----------------------|----------------------|-------------------|-----------------------|-----------------------|----------|
| MW-A       | 10/7/2020   | 10:10:00 AM | ND                   | 9.92                 | ND                   | 15.50             | NA                    | NA                    |          |
|            | 10/21/2020  | 7:35:00 AM  | ND                   | 9.54                 | ND                   | 15.45             | NA                    | NA                    |          |
|            | 11/4/2020   | 5:25:00 AM  | ND                   | 9.53                 | ND                   | 15.60             | NA                    | NA                    |          |
|            | 11/18/2020  | 8:10:00 AM  | ND                   | 9.63                 | ND                   | 16.12             | NA                    | NA                    |          |
|            | 12/1/2020   | 8:55:00 AM  | ND                   | 9.43                 | ND                   | 15.51             | NA                    | NA                    |          |
|            | 12/16/2020  | 7:30:00 AM  | ND                   | 8.55                 | ND                   | 15.48             | NA                    | NA                    |          |
|            | 12/29/2020  | 7:30:00 AM  | ND                   | 9.58                 | ND                   | 15.52             | NA                    | NA                    |          |
|            | 1/13/2021   | 8:15:00 AM  | ND                   | 9.72                 | ND                   | 15.56             | NA                    | NA                    |          |
|            | 1/27/2021   | 7:15:00 AM  | ND                   | 9.93                 | ND                   | 15.12             | NA                    | NA                    |          |
|            | 2/8/2021    | 7:30:00 AM  | ND                   | 9.60                 | ND                   | 15.50             | NA                    | NA                    |          |
|            | 2/24/2021   | 12:50:00 PM | ND                   | 9.47                 | ND                   | 15.50             | NA                    | NA                    |          |
|            | 3/10/2021   | 9:00:00 AM  | ND                   | 9.85                 | ND                   | 15.56             | NA                    | NA                    |          |
|            | 3/24/2021   | 8:36:00 AM  | ND                   | 9.92                 | ND                   | 15.56             | NA                    | NA                    |          |
|            | 4/7/2021    | 7:45:00 AM  | ND                   | 9.77                 | ND                   | 15.50             | NA                    | NA                    |          |
|            | 4/21/2021   | 8:30:00 AM  | ND                   | 9.65                 | ND                   | 15.51             | NA                    | NA                    |          |
|            | 5/5/2021    | 9:10:00 AM  | ND                   | 9.51                 | ND                   | 15.46             | NA                    | NA                    |          |
|            | 5/17/2021   | 8:05:00 AM  | ND                   | 9.69                 | ND                   | 15.44             | NA                    | NA                    |          |
|            | 6/2/2021    | 8:37:00 AM  | ND                   | 9.48                 | ND                   | 15.46             | NA                    | NA                    |          |
|            | 6/16/2021   | 9:19:00 AM  | ND                   | 9.37                 | ND                   | 15.58             | NA                    | NA                    |          |
|            | 6/30/2021   | 8:10:00 AM  | ND                   | 9.63                 | ND                   | 15.55             | NA                    | NA                    |          |
| 7/14/2021  | 7:47:00 AM  | ND          | 8.80                 | ND                   | 15.57                | NA                | NA                    |                       |          |
| 7/27/2021  | 7:38:00 AM  | ND          | 8.45                 | ND                   | 15.48                | NA                | NA                    |                       |          |
| 12/20/2021 | 9:55:00 AM  | ND          | 10.16                | ND                   | 15.57                | NA                | NA                    |                       |          |
| MW-B       | 10/7/2020   | 9:50:00 AM  | ND                   | 6.76                 | ND                   | 16.62             | NA                    | NA                    |          |
|            | 10/21/2020  | 7:45:00 AM  | ND                   | 6.00                 | ND                   | 16.25             | NA                    | NA                    |          |
|            | 11/4/2020   | 5:30:00 AM  | ND                   | 6.08                 | ND                   | 16.33             | NA                    | NA                    |          |
|            | 11/18/2020  | 8:15:00 AM  | ND                   | 6.17                 | ND                   | 16.31             | NA                    | NA                    |          |
|            | 12/1/2020   | 9:00:00 AM  | ND                   | 5.67                 | ND                   | 16.29             | NA                    | NA                    |          |
|            | 12/16/2020  | 7:35:00 AM  | ND                   | 6.09                 | ND                   | 16.18             | NA                    | NA                    |          |
|            | 12/29/2020  | 7:35:00 AM  | ND                   | 5.92                 | ND                   | 16.23             | NA                    | NA                    |          |
|            | 1/13/2021   | 8:00:00 AM  | ND                   | 6.14                 | ND                   | 16.31             | NA                    | NA                    |          |
|            | 1/27/2021   | 7:20:00 AM  | ND                   | 6.38                 | ND                   | 16.34             | NA                    | NA                    |          |
|            | 2/8/2021    | 7:50:00 AM  | ND                   | 6.32                 | ND                   | 17.31             | NA                    | NA                    |          |
|            | 2/24/2021   | 7:15:00 AM  | ND                   | 6.16                 | ND                   | 16.29             | NA                    | NA                    |          |
|            | 3/10/2021   | 9:10:00 AM  | ND                   | 6.24                 | ND                   | 16.29             | NA                    | NA                    |          |
|            | 3/24/2021   | 8:32:00 AM  | ND                   | 6.36                 | ND                   | 16.19             | NA                    | NA                    |          |
|            | 4/7/2021    | 7:50:00 AM  | ND                   | 6.10                 | ND                   | 16.23             | NA                    | NA                    |          |
|            | 4/21/2021   | 8:35:00 AM  | ND                   | 5.82                 | ND                   | 16.23             | NA                    | NA                    |          |
|            | 5/5/2021    | 9:03:00 AM  | ND                   | 5.62                 | ND                   | 16.20             | NA                    | NA                    |          |
|            | 5/17/2021   | 8:10:00 AM  | ND                   | 6.00                 | ND                   | 16.19             | NA                    | NA                    |          |
|            | 6/2/2021    | 8:42:00 AM  | ND                   | 5.44                 | ND                   | 16.19             | NA                    | NA                    |          |
|            | 6/16/2021   | 9:10:00 AM  | ND                   | 5.35                 | ND                   | 16.32             | NA                    | NA                    |          |
|            | 6/30/2021   | 7:55:00 AM  | ND                   | 5.73                 | ND                   | 16.38             | NA                    | NA                    |          |
| 7/14/2021  | 7:35:00 AM  | ND          | 4.79                 | ND                   | 16.26                | NA                | NA                    |                       |          |
| 7/27/2021  | 7:30:00 AM  | ND          | 4.54                 | ND                   | 16.29                | NA                | NA                    |                       |          |
| 12/20/2021 | 11:40:00 AM | ND          | 7.62                 | ND                   | 16.40                | NA                | NA                    |                       |          |

**Attachment B. Historic Well Gauging Measurements**

**Polychrome East Site**

Yonkers, New York

| Well ID    | Date:      | Time:       | Depth to LNAPL (Ft.) | Depth to Water (Ft.) | Depth to DNAPL (Ft.) | Total Depth (Ft.) | LNAPL Thickness (Ft.) | DNAPL Thickness (Ft.) | Comments |
|------------|------------|-------------|----------------------|----------------------|----------------------|-------------------|-----------------------|-----------------------|----------|
| MW-C       | 10/7/2020  | 9:55:00 AM  | ND                   | 6.91                 | ND                   | 13.83             | NA                    | NA                    |          |
|            | 10/21/2020 | 7:55:00 AM  | ND                   | 6.52                 | ND                   | 13.84             | NA                    | NA                    |          |
|            | 11/4/2020  | 5:40:00 AM  | ND                   | 6.45                 | ND                   | 13.91             | NA                    | NA                    |          |
|            | 11/18/2020 | 8:25:00 AM  | ND                   | 6.59                 | ND                   | 14.19             | NA                    | NA                    |          |
|            | 12/1/2020  | 9:05:00 AM  | ND                   | 6.31                 | ND                   | 13.84             | NA                    | NA                    |          |
|            | 12/16/2020 | 7:40:00 AM  | ND                   | 6.50                 | ND                   | 13.85             | NA                    | NA                    |          |
|            | 12/29/2020 | 7:40:00 AM  | ND                   | 6.27                 | ND                   | 13.60             | NA                    | NA                    |          |
|            | 1/13/2021  | 8:05:00 AM  | ND                   | 6.49                 | ND                   | 13.71             | NA                    | NA                    |          |
|            | 1/27/2021  | 7:25:00 AM  | ND                   | 6.70                 | ND                   | 13.93             | NA                    | NA                    |          |
|            | 2/8/2021   | 8:00:00 AM  | ND                   | 6.69                 | ND                   | 13.86             | NA                    | NA                    |          |
|            | 2/24/2021  | 7:20:00 AM  | ND                   | 6.58                 | ND                   | 13.92             | NA                    | NA                    |          |
|            | 3/10/2021  | 9:15:00 AM  | ND                   | 6.26                 | ND                   | 13.88             | NA                    | NA                    |          |
|            | 3/24/2021  | 8:41:00 AM  | ND                   | 6.78                 | ND                   | 13.82             | NA                    | NA                    |          |
|            | 4/7/2021   | 7:55:00 AM  | ND                   | 6.61                 | ND                   | 13.82             | NA                    | NA                    |          |
|            | 4/21/2021  | 8:40:00 AM  | ND                   | 6.31                 | ND                   | 13.82             | NA                    | NA                    |          |
|            | 5/5/2021   | 9:05:00 AM  | ND                   | 6.23                 | ND                   | 13.84             | NA                    | NA                    |          |
|            | 5/17/2021  | 8:15:00 AM  | ND                   | 6.45                 | ND                   | 13.75             | NA                    | NA                    |          |
|            | 6/2/2021   | 8:47:00 AM  | ND                   | 6.01                 | ND                   | 13.78             | NA                    | NA                    |          |
|            | 6/16/2021  | 9:03:00 AM  | ND                   | 5.79                 | ND                   | 13.91             | NA                    | NA                    |          |
|            | 6/30/2021  | 8:00:00 AM  | ND                   | 6.15                 | ND                   | 13.89             | NA                    | NA                    |          |
| 7/14/2021  | 7:40:00 AM | ND          | 5.39                 | ND                   | 13.91                | NA                | NA                    |                       |          |
| 7/27/2021  | 7:33:00 AM | ND          | 5.48                 | ND                   | 13.90                | NA                | NA                    |                       |          |
| 12/20/2021 | 1:00:00 PM | ND          | 7.72                 | ND                   | 12.16                | NA                | NA                    |                       |          |
| MW-D       | 10/7/2020  | 10:05:00 AM | ND                   | 7.90                 | ND                   | 15.60             | NA                    | NA                    |          |
|            | 10/21/2020 | 8:00:00 AM  | ND                   | 7.71                 | ND                   | 15.65             | NA                    | NA                    |          |
|            | 11/4/2020  | 5:45:00 AM  | ND                   | 7.41                 | ND                   | 15.69             | NA                    | NA                    |          |
|            | 11/18/2020 | 8:30:00 AM  | ND                   | 7.41                 | ND                   | 15.98             | NA                    | NA                    |          |
|            | 12/1/2020  | 9:10:00 AM  | ND                   | 7.23                 | ND                   | 15.72             | NA                    | NA                    |          |
|            | 12/16/2020 | 7:45:00 AM  | ND                   | 7.17                 | ND                   | 15.57             | NA                    | NA                    |          |
|            | 12/29/2020 | 7:45:00 AM  | ND                   | 7.13                 | ND                   | 15.60             | NA                    | NA                    |          |
|            | 1/13/2021  | 8:10:00 AM  | ND                   | 7.40                 | ND                   | 15.70             | NA                    | NA                    |          |
|            | 1/27/2021  | 7:30:00 AM  | ND                   | 7.44                 | ND                   | 15.62             | NA                    | NA                    |          |
|            | 2/8/2021   | 8:15:00 AM  | ND                   | 7.72                 | ND                   | 15.63             | NA                    | NA                    |          |
|            | 2/24/2021  | 7:30:00 AM  | ND                   | 7.59                 | ND                   | 15.59             | NA                    | NA                    |          |
|            | 3/10/2021  | 9:25:00 AM  | ND                   | 7.23                 | ND                   | 15.54             | NA                    | NA                    |          |
|            | 3/24/2021  | 8:29:00 AM  | ND                   | 7.51                 | ND                   | 15.53             | NA                    | NA                    |          |
|            | 4/7/2021   | 8:00:00 AM  | ND                   | 7.35                 | ND                   | 15.58             | NA                    | NA                    |          |
|            | 4/21/2021  | 8:45:00 AM  | ND                   | 7.14                 | ND                   | 15.59             | NA                    | NA                    |          |
|            | 5/5/2021   | 9:07:00 AM  | ND                   | 7.19                 | ND                   | 15.56             | NA                    | NA                    |          |
|            | 5/17/2021  | 8:20:00 AM  | ND                   | 7.20                 | ND                   | 15.54             | NA                    | NA                    |          |
|            | 6/2/2021   | 8:53:00 AM  | ND                   | 6.94                 | ND                   | 15.56             | NA                    | NA                    |          |
|            | 6/16/2021  | 9:14:00 AM  | ND                   | 6.54                 | ND                   | 15.64             | NA                    | NA                    |          |
|            | 6/30/2021  | 8:05:00 AM  | ND                   | 7.07                 | ND                   | 15.66             | NA                    | NA                    |          |
| 7/14/2021  | 7:43:00 AM | ND          | 6.06                 | ND                   | 15.56                | NA                | NA                    |                       |          |
| 7/27/2021  | 7:35:00 AM | ND          | 6.41                 | ND                   | 15.56                | NA                | NA                    |                       |          |
| 12/20/2021 | 8:22:00 AM | ND          | 7.95                 | ND                   | 15.64                | NA                | NA                    |                       |          |

**Attachment B. Historic Well Gauging Measurements**

**Polychrome East Site**

Yonkers, New York

| Well ID   | Date:      | Time:       | Depth to LNAPL (Ft.) | Depth to Water (Ft.) | Depth to DNAPL (Ft.) | Total Depth (Ft.) | LNAPL Thickness (Ft.) | DNAPL Thickness (Ft.) | Comments |
|-----------|------------|-------------|----------------------|----------------------|----------------------|-------------------|-----------------------|-----------------------|----------|
| NW-1      | 10/7/2020  | 10:30:00 AM | ND                   | 9.30                 | ND                   | 27.03             | NA                    | NA                    |          |
|           | 10/21/2020 | 8:35:00 AM  | ND                   | 9.06                 | ND                   | 27.08             | NA                    | NA                    |          |
|           | 11/4/2020  | 6:30:00 AM  | ND                   | 8.90                 | ND                   | 27.00             | NA                    | NA                    |          |
|           | 11/18/2020 | 10:15:00 AM | ND                   | 8.93                 | ND                   | 28.22             | NA                    | NA                    |          |
|           | 12/1/2020  | 9:55:00 AM  | ND                   | 8.70                 | ND                   | 27.05             | NA                    | NA                    |          |
|           | 12/16/2020 | 8:50:00 AM  | ND                   | 8.77                 | ND                   | 26.89             | NA                    | NA                    |          |
|           | 12/29/2020 | 8:40:00 AM  | ND                   | 8.59                 | ND                   | 26.97             | NA                    | NA                    |          |
|           | 1/13/2021  | 8:25:00 AM  | ND                   | 8.89                 | ND                   | 26.98             | NA                    | NA                    |          |
|           | 1/27/2021  | 8:40:00 AM  | ND                   | 8.95                 | ND                   | 26.98             | NA                    | NA                    |          |
|           | 2/8/2021   | 9:35:00 AM  | ND                   | 9.08                 | ND                   | 27.02             | NA                    | NA                    |          |
|           | 2/24/2021  | 8:40:00 AM  | ND                   | 8.98                 | ND                   | 26.97             | NA                    | NA                    |          |
|           | 3/10/2021  | 9:50:00 AM  | ND                   | 8.76                 | ND                   | 27.04             | NA                    | NA                    |          |
|           | 3/24/2021  | 8:53:00 AM  | ND                   | 8.92                 | ND                   | 27.04             | NA                    | NA                    |          |
|           | 4/7/2021   | 8:05:00 AM  | ND                   | 8.81                 | ND                   | 27.62             | NA                    | NA                    |          |
|           | 4/21/2021  | 8:50:00 AM  | ND                   | 8.43                 | ND                   | 27.02             | NA                    | NA                    |          |
|           | 5/5/2021   | 9:12:00 AM  | ND                   | 8.55                 | ND                   | 26.96             | NA                    | NA                    |          |
|           | 5/17/2021  | 9:15:00 AM  | ND                   | 8.61                 | ND                   | 26.90             | NA                    | NA                    |          |
|           | 6/2/2021   | 9:04:00 AM  | ND                   | 8.16                 | ND                   | 26.91             | NA                    | NA                    |          |
|           | 6/16/2021  | 9:19:00 AM  | ND                   | 8.02                 | ND                   | 27.19             | NA                    | NA                    |          |
|           | 6/30/2021  | 9:16:00 AM  | ND                   | 8.39                 | ND                   | 26.99             | NA                    | NA                    |          |
|           | 7/14/2021  | 8:35:00 AM  | ND                   | 7.54                 | ND                   | 26.97             | NA                    | NA                    |          |
|           | 7/27/2021  | 7:43:00 AM  | ND                   | 7.51                 | ND                   | 26.85             | NA                    | NA                    |          |
|           | 8/11/2021  | 10:50:00 AM | ND                   | 8.19                 | ND                   | 26.97             | NA                    | NA                    |          |
|           | 8/23/2021  | 9:25:00 AM  | ND                   | 6.93                 | ND                   | 27.02             | NA                    | NA                    |          |
|           | 9/8/2021   | 9:02:00 AM  | ND                   | 6.99                 | ND                   | 27.03             | NA                    | NA                    |          |
|           | 9/21/2021  | 10:38:00 AM | ND                   | 8.03                 | ND                   | 27.04             | NA                    | NA                    |          |
|           | 10/7/2021  | 9:20:00 AM  | ND                   | 8.29                 | ND                   | 26.97             | NA                    | NA                    |          |
|           | 10/20/2021 | 7:15:00 AM  | ND                   | 8.50                 | ND                   | 27.03             | NA                    | NA                    |          |
|           | 11/4/2021  | 9:55:00 AM  | ND                   | 7.81                 | ND                   | 27.03             | NA                    | NA                    |          |
|           | 11/17/2021 | 8:15:00 AM  | ND                   | 8.16                 | ND                   | 27.03             | NA                    | NA                    |          |
|           | 12/1/2021  | 8:55:00 AM  | ND                   | 8.83                 | ND                   | 26.99             | NA                    | NA                    |          |
|           | 12/14/2021 | 7:50:00 AM  | ND                   | 9.23                 | ND                   | 26.98             | NA                    | NA                    |          |
|           | 12/28/2021 | 9:30:00 AM  | ND                   | 9.34                 | ND                   | 27.02             | NA                    | NA                    |          |
|           | 1/13/2022  | 8:50:00 AM  | ND                   | 9.17                 | ND                   | 27.01             | NA                    | NA                    |          |
|           | 1/27/2022  | 8:40:00 AM  | ND                   | 9.19                 | ND                   | 27.02             | NA                    | NA                    |          |
|           | 2/7/2022   | 8:55:00 AM  | ND                   | 9.10                 | ND                   | 27.01             | NA                    | NA                    |          |
|           | 2/24/2022  | 8:40:00 AM  | ND                   | 9.11                 | ND                   | 27.04             | NA                    | NA                    |          |
|           | 3/17/2022  | 9:02:00 AM  | ND                   | 9.11                 | ND                   | 27.19             | NA                    | NA                    |          |
|           | 3/28/2022  | 11:05:00 AM | ND                   | 9.08                 | ND                   | 26.95             | NA                    | NA                    |          |
|           | 4/13/2022  | 9:10:00 AM  | ND                   | 8.37                 | ND                   | 26.92             | NA                    | NA                    |          |
| 4/29/2022 | 7:57:00 AM | ND          | 8.97                 | ND                   | 26.97                | NA                | NA                    |                       |          |

**Attachment B. Historic Well Gauging Measurements**  
**Polychrome East Site**  
 Yonkers, New York

| Well ID   | Date:       | Time:       | Depth to LNAPL (Ft.) | Depth to Water (Ft.) | Depth to DNAPL (Ft.) | Total Depth (Ft.) | LNAPL Thickness (Ft.) | DNAPL Thickness (Ft.) | Comments |
|-----------|-------------|-------------|----------------------|----------------------|----------------------|-------------------|-----------------------|-----------------------|----------|
| NW-2      | 10/7/2020   | 10:55:00 AM | ND                   | 9.11                 | ND                   | 24.62             | NA                    | NA                    |          |
|           | 10/21/2020  | 8:30:00 AM  | ND                   | 9.01                 | ND                   | 24.73             | NA                    | NA                    |          |
|           | 11/4/2020   | 6:40:00 AM  | ND                   | 9.00                 | ND                   | 24.77             | NA                    | NA                    |          |
|           | 11/18/2020  | 10:10:00 AM | ND                   | 9.06                 | ND                   | 25.69             | NA                    | NA                    |          |
|           | 12/1/2020   | 9:50:00 AM  | ND                   | 8.62                 | ND                   | 24.82             | NA                    | NA                    |          |
|           | 12/16/2020  | 8:55:00 AM  | ND                   | 8.86                 | ND                   | 24.66             | NA                    | NA                    |          |
|           | 12/29/2020  | 8:45:00 AM  | ND                   | 8.79                 | ND                   | 24.68             | NA                    | NA                    |          |
|           | 1/13/2021   | 8:20:00 AM  | ND                   | 9.93                 | ND                   | 24.72             | NA                    | NA                    |          |
|           | 1/27/2021   | 8:45:00 AM  | ND                   | 8.99                 | ND                   | 24.66             | NA                    | NA                    |          |
|           | 2/8/2021    | 9:40:00 AM  | ND                   | 9.24                 | ND                   | 24.71             | NA                    | NA                    |          |
|           | 2/24/2021   | 8:50:00 AM  | ND                   | 9.06                 | ND                   | 24.56             | NA                    | NA                    |          |
|           | 3/10/2021   | 9:55:00 AM  | ND                   | 8.98                 | ND                   | 24.68             | NA                    | NA                    |          |
|           | 3/24/2021   | 8:50:00 AM  | ND                   | 8.99                 | ND                   | 24.62             | NA                    | NA                    |          |
|           | 4/7/2021    | 8:10:00 AM  | ND                   | 8.87                 | ND                   | 24.54             | NA                    | NA                    |          |
|           | 4/21/2021   | 8:55:00 AM  | ND                   | 8.58                 | ND                   | 24.61             | NA                    | NA                    |          |
|           | 5/5/2021    | 9:15:00 AM  | ND                   | 8.59                 | ND                   | 25.61             | NA                    | NA                    |          |
|           | 5/17/2021   | 9:10:00 AM  | ND                   | 8.77                 | ND                   | 24.54             | NA                    | NA                    |          |
|           | 6/2/2021    | 9:04:00 AM  | ND                   | 8.44                 | ND                   | 24.53             | NA                    | NA                    |          |
|           | 6/16/2021   | 9:25:00 AM  | ND                   | 8.19                 | ND                   | 24.66             | NA                    | NA                    |          |
|           | 6/30/2021   | 9:12:00 AM  | ND                   | 8.50                 | ND                   | 24.63             | NA                    | NA                    |          |
|           | 7/14/2021   | 8:40:00 AM  | ND                   | 7.66                 | ND                   | 24.57             | NA                    | NA                    |          |
|           | 7/27/2021   | 7:41:00 AM  | ND                   | 7.76                 | ND                   | 24.57             | NA                    | NA                    |          |
|           | 8/11/2021   | 10:55:00 AM | ND                   | 8.38                 | ND                   | 24.68             | NA                    | NA                    |          |
|           | 8/23/2021   | 9:20:00 AM  | ND                   | 7.74                 | ND                   | 24.59             | NA                    | NA                    |          |
|           | 9/8/2021    | 9:04:00 AM  | ND                   | 7.18                 | ND                   | 24.64             | NA                    | NA                    |          |
|           | 9/21/2021   | 10:39:00 AM | ND                   | 8.29                 | ND                   | 24.63             | NA                    | NA                    |          |
|           | 10/7/2021   | 9:25:00 AM  | ND                   | 8.50                 | ND                   | 24.57             | NA                    | NA                    |          |
|           | 10/20/2021  | 7:20:00 AM  | ND                   | 8.62                 | ND                   | 24.61             | NA                    | NA                    |          |
|           | 11/4/2021   | 10:00:00 AM | ND                   | 8.00                 | ND                   | 24.64             | NA                    | NA                    |          |
|           | 11/17/2021  | 8:20:00 AM  | ND                   | 8.49                 | ND                   | 24.66             | NA                    | NA                    |          |
|           | 12/1/2021   | 9:00:00 AM  | ND                   | 9.00                 | ND                   | 24.59             | NA                    | NA                    |          |
|           | 12/14/2021  | 7:55:00 AM  | ND                   | 9.37                 | ND                   | 24.63             | NA                    | NA                    |          |
|           | 12/28/2021  | 9:40:00 AM  | ND                   | 9.33                 | ND                   | 24.62             | NA                    | NA                    |          |
|           | 1/13/2022   | 8:55:00 AM  | ND                   | 9.34                 | ND                   | 24.62             | NA                    | NA                    |          |
| 1/27/2022 | 8:45:00 AM  | ND          | 9.28                 | ND                   | 24.62                | NA                | NA                    |                       |          |
| 2/7/2022  | 9:00:00 AM  | ND          | 9.13                 | ND                   | 24.62                | NA                | NA                    |                       |          |
| 2/24/2022 | 8:45:00 AM  | ND          | 9.19                 | ND                   | 24.63                | NA                | NA                    |                       |          |
| 3/17/2022 | 9:07:00 AM  | ND          | 9.17                 | ND                   | 24.65                | NA                | NA                    |                       |          |
| 3/28/2022 | 11:00:00 AM | ND          | 10.12                | ND                   | 24.80                | NA                | NA                    |                       |          |
| 4/13/2022 | 9:05:00 AM  | ND          | 8.62                 | ND                   | 24.65                | NA                | NA                    |                       |          |
| 4/29/2022 | 7:50:00 AM  | ND          | 8.68                 | ND                   | 24.59                | NA                | NA                    |                       |          |

**Attachment B. Historic Well Gauging Measurements**

**Polychrome East Site**

Yonkers, New York

| Well ID   | Date:       | Time:       | Depth to LNAPL (Ft.) | Depth to Water (Ft.) | Depth to DNAPL (Ft.) | Total Depth (Ft.) | LNAPL Thickness (Ft.) | DNAPL Thickness (Ft.)                          | Comments                                      |
|-----------|-------------|-------------|----------------------|----------------------|----------------------|-------------------|-----------------------|--|---|
| NW-3      | 10/7/2020   | 11:45:00 AM | ND                   | 6.30                 | 16.01                | 18.58             | NA                    | 2.57   | Pre-pumping measurement                       |
|           | 10/14/2020  | 8:00:00 AM  | ND                   | 6.20                 | ND                   | 18.40             | NA                    | NA   | Post-pumping measurement ~4 -gallons removed  |
|           | 10/21/2020  | 10:10:00 AM | ND                   | 6.26                 | 15.04                | 18.63             | NA                    | 3.59   | Pre-pumping measurement                       |
|           | 10/21/2020  | 12:45:00 PM | ND                   | 6.26                 | ND                   | 18.63             | NA                    | NA   | Post-pumping measurement ~5 -gallons removed  |
|           | 11/4/2020   | 8:00:00 AM  | ND                   | 6.30                 | 15.55                | 18.72             | NA                    | 3.17   | Pre-pumping measurement                       |
|           | 11/5/2020   | 8:15:00 AM  | ND                   | 6.35                 | ND                   | 18.74             | NA                    | NA   | Post-pumping measurement ~4 -gallons removed  |
|           | 11/18/2020  | 11:05:00 AM | ND                   | 7.42                 | 16.14                | 18.96             | NA                    | 2.82   |   |
|           | 11/19/2020  | 7:45:00 AM  | ND                   | 7.41                 | 16.12                | 18.95             | NA                    | 2.83   | Pre-pumping measurement                       |
|           | 11/19/2020  | 8:00:00 AM  | ND                   | 7.43                 | ND                   | 18.97             | NA                    | NA   | Post-pumping measurement ~10 -gallons removed |
|           | 12/1/2020   | 10:30:00 AM | ND                   | 6.11                 | 15.40                | 18.69             | NA                    | 3.29   | Pre-pumping measurement                       |
|           | 12/2/2020   | 8:35:00 AM  | ND                   | 6.09                 | ND                   | 18.72             | NA                    | NA   | Post-pumping measurement ~30 -gallons removed |
|           | 12/16/2020  | 10:30:00 AM | ND                   | 6.21                 | 16.25                | 18.68             | NA                    | 2.43   | Pre-pumping measurement                       |
|           | 12/18/2020  | 9:45:00 AM  | ND                   | 6.40                 | ND                   | 18.62             | NA                    | NA   | Post-pumping measurement ~3 -gallons removed  |
|           | 12/29/2020  | 10:30:00 AM | ND                   | 6.20                 | 17.70                | 18.65             | NA                    | 0.95   |   |
|           | 12/30/2020  | 8:15:00 AM  | ND                   | 6.19                 | 17.70                | 18.65             | NA                    | 0.95   | Pre-pumping measurement                       |
|           | 12/30/2020  | 8:45:00 AM  | ND                   | 6.17                 | ND                   | 18.65             | NA                    | NA   | Post-pumping measurement ~3 -gallons removed  |
|           | 1/13/2021   | 9:55:00 AM  | ND                   | 6.18                 | 15.21                | 18.65             | NA                    | 3.44   |   |
|           | 1/14/2021   | 7:40:00 AM  | ND                   | 6.18                 | 15.05                | 18.65             | NA                    | 3.60   | Pre-pumping measurement                       |
|           | 1/14/2021   | 7:50:00 AM  | ND                   | 6.54                 | ND                   | 18.65             | NA                    | NA   | Post-pumping measurement ~5 -gallons removed  |
|           | 1/27/2021   | 10:25:00 AM | ND                   | 6.36                 | 16.40                | 18.73             | NA                    | 2.33   |   |
|           | 1/28/2021   | 7:50:00 AM  | ND                   | 6.60                 | 16.40                | 18.73             | NA                    | 2.33   | Pre-pumping measurement                       |
|           | 1/28/2021   | 7:55:00 AM  | ND                   | 6.70                 | ND                   | 18.73             | NA                    | NA   | Post-pumping measurement ~4 -gallons removed  |
|           | 2/8/2021    | 10:30:00 AM | ND                   | 6.35                 | 16.91                | 18.60             | NA                    | 1.69   |   |
|           | 2/11/2021   | 9:45:00 AM  | ND                   | 6.36                 | 16.95                | 18.60             | NA                    | 1.65   | Pre-pumping measurement                       |
|           | 2/11/2021   | 10:00:00 AM | ND                   | 6.40                 | ND                   | 18.60             | NA                    | NA   | Post-pumping measurement ~3 -gallons removed  |
|           | 2/24/2021   | 10:00:00 AM | ND                   | 6.30                 | 16.75                | 18.59             | NA                    | 1.84   |   |
|           | 2/25/2021   | 7:40:00 AM  | ND                   | 6.32                 | 16.75                | 18.59             | NA                    | 1.84   | Pre-pumping measurement                       |
|           | 2/25/2021   | 7:45:00 AM  | ND                   | 6.33                 | ND                   | 18.60             | NA                    | NA   | Post-pumping measurement ~3 -gallons removed  |
|           | 3/10/2021   | 11:10:00 AM | ND                   | 6.26                 | 16.42                | 18.70             | NA                    | 2.28   |   |
|           | 3/11/2021   | 7:55:00 AM  | ND                   | 6.25                 | 16.22                | 18.70             | NA                    | 2.28   | Pre-pumping measurement                       |
|           | 3/11/2021   | 8:10:00 AM  | ND                   | 6.26                 | ND                   | 18.71             | NA                    | NA   | Post-pumping measurement ~3 gallons removed   |
|           | 3/24/2021   | 9:43:00 AM  | ND                   | 6.28                 | 17.55                | 18.60             | NA                    | 1.05   |   |
|           | 3/25/2021   | 8:20:00 AM  | ND                   | 6.19                 | 17.45                | 18.61             | NA                    | 1.16   | Pre-pumping measurement                       |
|           | 3/25/2021   | 8:30:00 AM  | ND                   | 6.18                 | ND                   | 18.64             | NA                    | NA   | Post-pumping measurement ~4 gallons removed   |
|           | 4/7/2021    | 8:15:00 AM  | ND                   | 6.22                 | 17.74                | 18.69             | NA                    | 0.95   |   |
|           | 4/8/2021    | 6:50:00 AM  | ND                   | 6.21                 | 17.68                | 18.69             | NA                    | NA   | Pre-pumping measurement                       |
|           | 4/8/2021    | 7:44:00 AM  | ND                   | 6.26                 | ND                   | 18.65             | NA                    | NA   | Post-pumping measurement ~6.5 gallons removed |
|           | 4/21/2021   | 9:00:00 AM  | ND                   | 6.16                 | 17.79                | 18.64             | NA                    | 0.85   |   |
|           | 4/22/2021   | 7:20:00 AM  | ND                   | 6.18                 | 17.40                | 18.64             | NA                    | 1.24   | Pre-pumping measurement                       |
|           | 4/22/2021   | 7:40:00 AM  | ND                   | 6.21                 | ND                   | 18.64             | NA                    | NA   | Post-pumping measurement ~9 gallons removed   |
|           | 5/5/2021    | 10:20:00 AM | ND                   | 6.21                 | 16.75                | 18.63             | NA                    | 1.88   |   |
|           | 5/6/2021    | 8:00:00 AM  | ND                   | 6.22                 | 17.81                | 18.63             | NA                    | 0.82   | Pre-pumping measurement                       |
|           | 5/6/2021    | 8:45:00 AM  | ND                   | 6.24                 | ND                   | 18.64             | NA                    | NA   | Post-pumping measurement ~9 gallons removed   |
|           | 5/17/2021   | 10:10:00 AM | ND                   | 6.19                 | 16.80                | 18.65             | NA                    | 1.85   |   |
|           | 5/20/2021   | 8:00:00 AM  | ND                   | 6.20                 | 16.77                | 18.64             | NA                    | 1.87   | Pre-pumping measurement                       |
|           | 5/20/2021   | 8:20:00 AM  | ND                   | 6.26                 | ND                   | 18.68             | NA                    | NA   | Post-pumping measurement ~5 gallons removed   |
|           | 6/2/2021    | 10:10:00 AM | ND                   | 6.03                 | 16.31                | 18.64             | NA                    | 2.33   |   |
|           | 6/3/2021    | 7:45:00 AM  | ND                   | 6.00                 | 16.30                | 18.64             | NA                    | 2.34   | Pre-pumping measurement                       |
| 6/3/2021  | 8:00:00 AM  | ND          | 6.06                 | ND                   | 18.64                | NA                | NA                    | Post-pumping measurement ~5.5 gallons removed  |   |
| 6/16/2021 | 10:15:00 AM | ND          | 6.00                 | 16.51                | 18.71                | NA                | 2.20                  |  |   |
| 6/17/2021 | 7:15:00 AM  | ND          | 6.02                 | 16.50                | 18.67                | NA                | 2.17                  | Pre-pumping measurement                        |   |
| 6/17/2021 | 7:55:00 AM  | ND          | 6.05                 | ND                   | 18.67                | NA                | NA                    | Post-pumping measurement ~1.5 gallons removed  |   |
| 6/30/2021 | 10:25:00 AM | ND          | 6.15                 | 17.10                | 18.72                | NA                | 1.62                  |  |   |
| 7/1/2021  | 7:25:00 AM  | ND          | 6.15                 | 17.10                | 18.72                | NA                | 1.62                  | Pre-pumping measurement                        |   |
| 7/1/2021  | 7:30:00 AM  | ND          | 6.18                 | ND                   | 18.72                | NA                | NA                    | Post-pumping measurement ~3.4 gallons removed  |   |
| 7/14/2021 | 10:00:00 AM | ND          | 5.73                 | 17.29                | 18.73                | NA                | 1.44                  |  |   |
| 7/15/2021 | 8:15:00 AM  | ND          | 6.05                 | 17.30                | 18.71                | NA                | 1.41                  | Pre-pumping measurement                        |   |
| 7/15/2021 | 8:45:00 AM  | ND          | 6.15                 | ND                   | 18.71                | NA                | NA                    | Post-pumping measurement ~4.25 gallons removed |   |
| 7/27/2021 | 9:50:00 AM  | ND          | 5.76                 | 17.30                | 18.68                | NA                | 1.38                  |  |   |
| 7/29/2021 | 7:20:00 AM  | ND          | 6.14                 | 17.30                | 18.68                | NA                | 1.38                  | Pre-pumping measurement                        |   |
| 7/29/2021 | 7:35:00 AM  | ND          | 6.23                 | ND                   | 18.68                | NA                | NA                    | Post-pumping measurement ~5.95 gallons removed |   |
| 8/11/2021 | 12:10:00 PM | ND          | 6.25                 | 16.65                | 18.71                | NA                | 2.06                  |  |   |
| 8/12/2021 | 7:45:00 AM  | ND          | 6.23                 | 16.65                | 18.71                | NA                | 2.06                  | Pre-pumping measurement                        |   |
| 8/12/2021 | 7:55:00 AM  | ND          | 6.25                 | ND                   | 18.71                | NA                | NA                    | Post-pumping measurement ~5.1 gallons removed  |   |
| 8/23/2021 | 11:50:00 AM | ND          | 5.58                 | 17.40                | 18.71                | NA                | 1.31                  |  |   |
| 8/24/2021 | 7:45:00 AM  | ND          | 5.80                 | 17.40                | 18.71                | NA                | 1.31                  | Pre-pumping measurement                        |   |



**Attachment B. Historic Well Gauging Measurements**

**Polychrome East Site**

Yonkers, New York

| Well ID         | Date:       | Time:       | Depth to LNAPL (Ft.) | Depth to Water (Ft.) | Depth to DNAPL (Ft.) | Total Depth (Ft.) | LNAPL Thickness (Ft.) | DNAPL Thickness (Ft.)                         | Comments                                       |
|-----------------|-------------|-------------|----------------------|----------------------|----------------------|-------------------|-----------------------|---|--|
| NW-3<br>(con't) | 8/24/2021   | 7:55:00 AM  | ND                   | 5.82                 | ND                   | 18.71             | NA                    | NA  | Post-pumping measurement ~1.3 gallons removed  |
|                 | 9/8/2021    | 10:30:00 AM | ND                   | 5.72                 | 16.65                | 18.75             | NA                    | 2.10  |  |
|                 | 9/9/2021    | 8:00:00 AM  | ND                   | 5.71                 | 16.65                | 18.75             | NA                    | 2.10  | Pre-pumping measurement                        |
|                 | 9/9/2021    | 8:15:00 AM  | ND                   | 5.75                 | ND                   | 18.75             | NA                    | NA  | Post-pumping measurement ~4.3 gallons removed  |
|                 | 9/21/2021   | 11:45:00 AM | ND                   | 6.10                 | 16.15                | 18.71             | NA                    | 2.56  |  |
|                 | 9/23/2021   | 7:30:00 AM  | ND                   | 6.16                 | 16.15                | 18.71             | NA                    | 2.56  | Pre-pumping measurement                        |
|                 | 9/23/2021   | 8:00:00 AM  | ND                   | 6.40                 | ND                   | 18.71             | NA                    | NA  | Post-pumping measurement ~3 gallons removed    |
|                 | 10/7/2021   | 11:24:00 AM | ND                   | 6.13                 | 17.35                | 18.65             | NA                    | 1.30  |  |
|                 | 10/8/2021   | 7:10:00 AM  | ND                   | 6.11                 | 17.38                | 18.64             | NA                    | 1.26  | Pre-pumping measurement                        |
|                 | 10/8/2021   | 8:10:00 AM  | ND                   | 6.21                 | ND                   | 18.64             | NA                    | NA  | Post-pumping measurement ~4 gallons removed    |
|                 | 10/20/2021  | 11:00:00 AM | ND                   | 6.18                 | 18.00                | 18.66             | NA                    | 0.66  |  |
|                 | 10/21/2021  | 7:50:00 AM  | ND                   | 6.18                 | 18.00                | 18.66             | NA                    | 0.66  | Pre-pumping measurement                        |
|                 | 10/21/2021  | 8:15:00 AM  | ND                   | 6.21                 | ND                   | 18.66             | NA                    | NA  | Post-pumping measurement ~1.5 gallons removed  |
|                 | 11/4/2021   | 1:05:00 PM  | ND                   | 6.01                 | 17.95                | 18.74             | NA                    | 0.79  |  |
|                 | 11/5/2021   | 7:45:00 AM  | ND                   | 6.04                 | 17.79                | 18.73             | NA                    | 0.94  | Pre-pumping measurement                        |
|                 | 11/5/2021   | 8:10:00 AM  | ND                   | 6.14                 | ND                   | 18.73             | NA                    | NA  | Post-pumping measurement ~5.5 gallons removed  |
|                 | 11/17/2021  | 9:40:00 AM  | ND                   | 6.22                 | 17.90                | 18.73             | NA                    | 0.83  |  |
|                 | 11/19/2021  | 9:20:00 AM  | ND                   | 6.25                 | 17.90                | 18.73             | NA                    | 0.83  | Pre-pumping measurement                        |
|                 | 11/19/2021  | 9:50:00 AM  | ND                   | 6.26                 | ND                   | 18.73             | NA                    | NA  | Post-pumping measurement ~3.5 gallons removed  |
|                 | 12/1/2021   | 11:15:00 AM | ND                   | 6.25                 | 18.01                | 18.72             | NA                    | 0.71  |  |
|                 | 12/1/2021   | 8:10:00 AM  | ND                   | 6.40                 | 18.01                | 18.72             | NA                    | 0.71  | Pre-pumping measurement                        |
|                 | 12/2/2021   | 8:25:00 AM  | ND                   | 6.42                 | ND                   | 18.72             | NA                    | NA  | Post-pumping measurement ~3.5 gallons removed  |
|                 | 12/14/2021  | 12:05:00 PM | ND                   | 6.44                 | 18.15                | 18.71             | NA                    | 0.56  |  |
|                 | 12/15/2021  | 9:05:00 AM  | ND                   | 6.43                 | 18.15                | 18.71             | NA                    | 0.56  | Pre-pumping measurement                        |
|                 | 12/15/2021  | 9:15:00 AM  | ND                   | 6.45                 | ND                   | 18.71             | NA                    | NA  | Post-pumping measurement ~4 gallons removed    |
|                 | 12/28/2021  | 9:50:00 AM  | ND                   | 6.39                 | 18.36                | 18.71             | NA                    | 0.35  |  |
|                 | 1/13/2022   | 10:15:00 AM | ND                   | 6.42                 | 17.76                | 18.71             | NA                    | 0.95  |  |
|                 | 1/14/2022   | 8:00:00 AM  | ND                   | 6.42                 | 17.76                | 18.71             | NA                    | 0.95  | Pre-pumping measurement                        |
|                 | 1/14/2022   | 8:05:00 AM  | ND                   | 6.36                 | ND                   | 18.71             | NA                    | NA  | Post-pumping measurement ~8 gallons removed    |
|                 | 1/27/2022   | 8:05:00 AM  | ND                   | 6.42                 | 18.32                | 18.70             | NA                    | 0.38  |  |
|                 | 2/7/2022    | 10:15:00 AM | ND                   | 6.31                 | 18.21                | 18.70             | NA                    | 0.49  |  |
|                 | 2/24/2022   | 8:00:00 AM  | ND                   | 6.28                 | 17.93                | 18.71             | NA                    | 0.78  |  |
|                 | 2/25/2022   | 8:00:00 AM  | ND                   | 6.28                 | 17.93                | 18.71             | NA                    | 0.78  | Pre-pumping measurement                        |
|                 | 2/25/2022   | 8:05:00 AM  | ND                   | 6.36                 | ND                   | 18.71             | NA                    | NA  | Post-pumping measurement ~4 gallons removed    |
|                 | 3/17/2022   | 8:45:00 AM  | ND                   | 6.40                 | 17.60                | 18.60             | NA                    | 1.0   | Pre-pumping measurement                        |
|                 | 3/17/2022   | 12:35:00 PM | ND                   | NA                   | ND                   | 18.60             | NA                    | NA  | Post-pumping measurement ~8 gallons removed    |
|                 | 3/28/2022   | 9:25:00 AM  | ND                   | 6.28                 | 18.16                | 18.70             | NA                    | 0.54  | 3/28/2022                                      |
|                 | 4/1/2022    | 1:05:00 PM  | ND                   | 6.25                 | 18.06                | 18.64             | NA                    | 0.58  | Pre-pumping measurement                        |
|                 | 4/1/2022    | 1:20:00 PM  | ND                   | 6.25                 | 18.01                | 18.64             | NA                    | 0.05  | Post pumping measurement ~ 2.5 gallons removed |
|                 | 4/13/2022   | 8:57:00 AM  | ND                   | 6.10                 | 17.95                | 18.55             | NA                    | 0.6   | Pre-pumping measurement                        |
| 4/13/2022       | 12:35:00 PM | ND          | 6.10                 | ND                   | 18.75                | NA                | NA                    | Post pumping measurement ~ 10 gallons removed |  |
| 4/29/2022       | 7:32:00 AM  | ND          | 6.12                 | 17.18                | 18.64                | NA                | 1.46                  | Pre-pumping measurement                       |  |
| 4/29/2022       | 8:30:00 AM  | ND          | ND                   | 18.58                | 18.64                | NA                | 0.06                  | Post pumping measurement ~ 12 gallons removed |  |

**Attachment B. Historic Well Gauging Measurements**

**Polychrome East Site**

Yonkers, New York

| Well ID    | Date:       | Time:       | Depth to LNAPL (Ft.) | Depth to Water (Ft.) | Depth to DNAPL (Ft.) | Total Depth (Ft.) | LNAPL Thickness (Ft.) | DNAPL Thickness (Ft.)                         | Comments                                      |
|------------|-------------|-------------|----------------------|----------------------|----------------------|-------------------|-----------------------|---|---|
| NW-4       | 10/7/2020   | 11:35:00 AM | ND                   | 7.41                 | 16.21                | 17.23             | NA                    | 1.02  | Pre-pumping measurement                       |
|            | 10/14/2020  | 7:50:00 AM  | ND                   | 7.33                 | ND                   | 17.33             | NA                    | NA  | Post-pumping measurement ~4 gallons removed   |
|            | 10/21/2020  | 9:50:00 AM  | ND                   | 7.27                 | 17.15                | 17.26             | NA                    | 0.11  |   |
|            | 11/4/2020   | 7:45:00 AM  | ND                   | 7.37                 | 16.07                | 17.33             | NA                    | 1.26  | Pre-pumping measurement                       |
|            | 11/5/2020   | 8:00:00 AM  | ND                   | 7.37                 | ND                   | 17.35             | NA                    | NA  | Post-pumping measurement ~2 gallons removed   |
|            | 11/18/2020  | 10:55:00 AM | ND                   | 7.48                 | 16.25                | 17.86             | NA                    | 1.61  |   |
|            | 11/19/2020  | 8:15:00 AM  | ND                   | 7.46                 | 16.27                | 17.84             | NA                    | 1.57  | Pre-pumping measurement                       |
|            | 11/19/2020  | 8:30:00 AM  | ND                   | 7.48                 | ND                   | 17.87             | NA                    | NA  | Post-pumping measurement ~5 gallons removed   |
|            | 12/1/2020   | 10:40:00 AM | ND                   | 7.17                 | 16.65                | 17.30             | NA                    | 0.65  | Pre-pumping measurement                       |
|            | 12/2/2020   | 8:05:00 AM  | ND                   | 7.14                 | ND                   | 17.32             | NA                    | NA  | Post-pumping measurement ~5 gallons removed   |
|            | 12/16/2020  | 10:50:00 AM | ND                   | 7.35                 | 16.75                | 17.32             | NA                    | 0.57  | Pre-pumping measurement                       |
|            | 12/18/2020  | 9:30:00 AM  | ND                   | 7.40                 | ND                   | 17.35             | NA                    | NA  | Post-pumping measurement ~3 gallons removed   |
|            | 12/29/2020  | 10:20:00 AM | ND                   | 7.31                 | 16.30                | 17.35             | NA                    | 1.05  |   |
|            | 12/30/2020  | 7:15:00 AM  | ND                   | 7.28                 | 16.29                | 17.35             | NA                    | 1.06  | Pre-pumping measurement                       |
|            | 12/30/2020  | 7:45:00 AM  | ND                   | 7.25                 | ND                   | 17.36             | NA                    | NA  | Post-pumping measurement ~5 gallons removed   |
|            | 1/13/2021   | 9:50:00 AM  | ND                   | 7.38                 | 16.34                | 17.35             | NA                    | 1.01  |   |
|            | 1/14/2021   | 7:15:00 AM  | ND                   | 7.42                 | 16.35                | 17.35             | NA                    | 1.00  | Pre-pumping measurement                       |
|            | 1/14/2021   | 7:35:00 AM  | ND                   | 7.91                 | ND                   | 17.35             | NA                    | NA  | Post-pumping measurement ~5 gallons removed   |
|            | 1/27/2021   | 10:40:00 AM | ND                   | 7.55                 | 16.25                | 17.45             | NA                    | 1.20  |   |
|            | 1/28/2021   | 7:30:00 AM  | ND                   | 7.60                 | 16.25                | 17.45             | NA                    | 1.20  | Pre-pumping measurement                       |
|            | 1/28/2021   | 7:45:00 AM  | ND                   | 7.78                 | ND                   | 17.45             | NA                    | NA  | Post-pumping measurement ~4 gallons removed   |
|            | 2/8/2021    | 10:50:00 AM | ND                   | 7.48                 | 16.80                | 17.40             | NA                    | 0.60  |   |
|            | 2/11/2021   | 9:30:00 AM  | ND                   | 7.50                 | 16.80                | 17.38             | NA                    | 0.58  | Pre-pumping measurement                       |
|            | 2/11/2021   | 9:40:00 AM  | ND                   | 7.60                 | ND                   | 17.40             | NA                    | NA  | Post-pumping measurement ~2 gallons removed   |
|            | 2/24/2021   | 10:10:00 AM | ND                   | 7.46                 | 16.68                | 17.39             | NA                    | 0.71  |   |
|            | 2/25/2021   | 7:50:00 AM  | ND                   | 7.46                 | 16.65                | 17.39             | NA                    | 0.74  | Pre-pumping measurement                       |
|            | 2/25/2021   | 7:55:00 AM  | ND                   | 7.47                 | ND                   | 17.40             | NA                    | NA  | Post-pumping measurement ~2 gallons removed   |
|            | 3/10/2021   | 11:20:00 AM | ND                   | 7.45                 | 17.04                | 17.40             | NA                    | 0.36  |   |
|            | 3/11/2021   | 7:30:00 AM  | ND                   | 7.49                 | 16.66                | 17.40             | NA                    | 0.74  | Pre-pumping measurement                       |
|            | 3/11/2021   | 7:36:00 AM  | ND                   | 7.55                 | ND                   | 17.39             | NA                    | NA  | Post-pumping measurement ~2 gallons removed   |
|            | 3/24/2021   | 9:36:00 AM  | ND                   | 7.48                 | 17.21                | 17.41             | NA                    | 0.20  |   |
|            | 3/25/2021   | 7:55:00 AM  | ND                   | 7.39                 | 17.18                | 17.38             | NA                    | 0.20  | Pre-pumping measurement                       |
|            | 3/25/2021   | 8:10:00 AM  | ND                   | 7.08                 | ND                   | 17.39             | NA                    | NA  | Post-pumping measurement ~2 gallons removed   |
|            | 4/7/2021    | 8:20:00 AM  | ND                   | 7.22                 | 17.30                | 17.40             | NA                    | 0.10  |   |
|            | 4/8/2021    | 6:45:00 AM  | ND                   | 7.22                 | 17.30                | 17.40             | NA                    | 0.10  | Pre-pumping measurement                       |
|            | 4/8/2021    | 7:29:00 AM  | ND                   | 7.31                 | ND                   | 17.43             | NA                    | NA  | Post-pumping measurement ~1.5 gallons removed |
|            | 4/21/2021   | 9:05:00 AM  | ND                   | 7.14                 | 17.29                | 17.40             | NA                    | 0.11  |   |
|            | 4/22/2021   | 8:10:00 AM  | ND                   | 7.17                 | 17.11                | 17.40             | NA                    | 0.29  | Pre-pumping measurement                       |
|            | 4/22/2021   | 8:15:00 AM  | ND                   | 7.36                 | ND                   | 17.39             | NA                    | NA  | Post-pumping measurement ~3 gallons removed   |
|            | 5/5/2021    | 10:25:00 AM | ND                   | 7.00                 | 17.11                | 17.35             | NA                    | 0.24  |   |
| 5/6/2021   | 7:45:00 AM  | ND          | 7.04                 | 17.20                | 17.35                | NA                | 0.15                  | Pre-pumping measurement                       |   |
| 5/6/2021   | 8:30:00 AM  | ND          | 7.08                 | ND                   | 17.36                | NA                | NA                    | Post-pumping measurement ~3 gallons removed   |   |
| 5/17/2021  | 10:00:00 AM | ND          | 7.08                 | 16.82                | 17.29                | NA                | 0.47                  |   |   |
| 5/20/2021  | 7:20:00 AM  | ND          | 7.11                 | 16.82                | 17.29                | NA                | 0.47                  | Pre-pumping measurement                       |   |
| 5/20/2021  | 7:40:00 AM  | ND          | 7.15                 | ND                   | 17.33                | NA                | NA                    | Post-pumping measurement ~3 gallons removed   |   |
| 6/2/2021   | 9:55:00 AM  | ND          | 6.85                 | 16.80                | 17.29                | NA                | 0.49                  |   |   |
| 6/3/2021   | 7:15:00 AM  | ND          | 6.83                 | 16.81                | 17.29                | NA                | 0.48                  | Pre-pumping measurement                       |   |
| 6/3/2021   | 7:25:00 AM  | ND          | 6.88                 | ND                   | 17.30                | NA                | NA                    | Post-pumping measurement ~2.5 gallons removed |   |
| 6/16/2021  | 10:05:00 AM | ND          | 6.91                 | 17.04                | 17.29                | NA                | 0.25                  |   |   |
| 6/30/2021  | 10:15:00 AM | ND          | 6.99                 | 17.35                | 17.42                | NA                | 0.07                  |   |   |
| 7/14/2021  | 10:15:00 AM | ND          | 6.63                 | 16.80                | 17.42                | NA                | 0.62                  |   |   |
| 7/15/2021  | 7:45:00 AM  | ND          | 6.02                 | 16.80                | 17.42                | NA                | 0.62                  | Pre-pumping measurement                       |   |
| 7/15/2021  | 8:00:00 AM  | ND          | 6.71                 | ND                   | 17.42                | NA                | NA                    | Post-pumping measurement ~5.1 gallons removed |   |
| 7/27/2021  | 10:00:00 AM | ND          | 5.80                 | 17.20                | 17.41                | NA                | 0.21                  |   |   |
| 8/11/2021  | 12:00:00 PM | ND          | 6.96                 | 17.00                | 17.43                | NA                | 0.43                  |   |   |
| 8/23/2021  | 11:20:00 AM | ND          | 5.96                 | 16.90                | 17.48                | NA                | 0.58                  |   |   |
| 8/24/2021  | 7:20:00 AM  | ND          | 6.49                 | 16.90                | 17.48                | NA                | 0.58                  | Pre-pumping measurement                       |   |
| 8/24/2021  | 7:35:00 AM  | ND          | 6.51                 | ND                   | 17.48                | NA                | NA                    | Post-pumping measurement ~2.2 gallons removed |   |
| 9/8/2021   | 10:15:00 AM | ND          | 6.40                 | 16.90                | 17.43                | NA                | 0.53                  |   |   |
| 9/9/2021   | 7:20:00 AM  | ND          | 6.41                 | 16.90                | 17.43                | NA                | 0.53                  | Pre-pumping measurement                       |   |
| 9/9/2021   | 7:35:00 AM  | ND          | 6.47                 | ND                   | 17.43                | NA                | NA                    | Post-pumping measurement ~9.4 gallons removed |   |
| 9/21/2021  | 11:55:00 AM | ND          | 7.02                 | 17.15                | 17.45                | NA                | 0.30                  |   |   |
| 10/7/2021  | 11:08:00 AM | ND          | 7.09                 | 17.00                | 17.41                | NA                | 0.41                  |   |   |
| 10/8/2021  | 6:45:00 AM  | ND          | 6.93                 | 16.98                | 17.41                | NA                | 0.43                  |   |   |
| 10/20/2021 | 11:10:00 AM | ND          | 7.03                 | 16.40                | 17.33                | NA                | 0.93                  |   |   |
| 10/21/2021 | 7:30:00 AM  | ND          | 7.05                 | 16.40                | 17.33                | NA                | 0.93                  | Pre-pumping measurement                       |   |

**Attachment B. Historic Well Gauging Measurements**

**Polychrome East Site**

Yonkers, New York

| Well ID         | Date:             | Time:       | Depth to LNAPL (Ft.) | Depth to Water (Ft.) | Depth to DNAPL (Ft.) | Total Depth (Ft.) | LNAPL Thickness (Ft.) | DNAPL Thickness (Ft.) | Comments                                     |  |
|-----------------|-------------------|-------------|----------------------|----------------------|----------------------|-------------------|-----------------------|-----------------------|--|--|
| NW-4<br>(con't) | <b>10/21/2021</b> | 7:45:00 AM  | ND                   | <b>7.08</b>          | ND                   | <b>17.33</b>      | NA                    | NA                    | Post-pumping measurement ~6 gallons removed  |  |
|                 | 11/4/2021         | 1:15:00 PM  | ND                   | 6.90                 | 17.25                | 17.45             | NA                    | 0.20                  |  |  |
|                 | 11/17/2021        | 9:30:00 AM  | ND                   | 7.11                 | 16.90                | 17.45             | NA                    | 0.55                  |  |  |
|                 | <b>11/19/2021</b> | 8:05:00 AM  | ND                   | <b>7.17</b>          | <b>16.90</b>         | <b>17.45</b>      | NA                    | <b>0.55</b>           | Pre-pumping measurement                      |  |
|                 | <b>11/19/2021</b> | 9:15:00 AM  | ND                   | <b>7.18</b>          | ND                   | <b>17.45</b>      | NA                    | NA                    | Post-pumping measurement ~13 gallons removed |  |
|                 | 12/1/2021         | 11:00:00 AM | ND                   | 7.27                 | 17.19                | 17.40             | NA                    | 0.21                  |  |  |
|                 | 12/14/2021        | 12:10:00 PM | ND                   | 7.47                 | 16.90                | 17.47             | NA                    | 0.57                  |  |  |
|                 | <b>12/15/2021</b> | 8:40:00 AM  | ND                   | <b>7.53</b>          | <b>16.90</b>         | <b>17.47</b>      | NA                    | <b>0.57</b>           | Pre-pumping measurement                      |  |
|                 | <b>12/15/2021</b> | 8:50:00 AM  | ND                   | <b>7.55</b>          | ND                   | <b>17.47</b>      | NA                    | NA                    | Post-pumping measurement ~8 gallons removed  |  |
|                 | 12/28/2021        | 10:00:00 AM | ND                   | 7.44                 | 17.15                | 17.47             | NA                    | 0.32                  |  |  |
|                 | 1/13/2022         | 10:30:00 AM | ND                   | 7.41                 | 16.79                | 17.48             | NA                    | 0.69                  |  |  |
|                 | <b>1/14/2022</b>  | 7:30:00 AM  | ND                   | <b>7.53</b>          | <b>16.79</b>         | <b>17.47</b>      | NA                    | <b>0.68</b>           | Pre-pumping measurement                      |  |
|                 | <b>1/14/2022</b>  | 7:35:00 AM  | ND                   | <b>7.39</b>          | ND                   | <b>17.48</b>      | NA                    | NA                    | Post-pumping measurement ~5 gallons removed  |  |
|                 | 1/27/2022         | 7:25:00 AM  | ND                   | 7.39                 | 17.49                | 17.71             | NA                    | 0.22                  |  |  |
|                 | 2/7/2022          | 9:10:00 AM  | ND                   | 7.41                 | 16.99                | 17.49             | NA                    | 0.50                  |  |  |
|                 | 2/24/2022         | 7:30:00 AM  | ND                   | 7.53                 | 16.79                | 17.47             | NA                    | 0.68                  |  |  |
|                 | <b>2/25/2022</b>  | 7:30:00 AM  | ND                   | <b>7.53</b>          | <b>16.79</b>         | <b>17.47</b>      | NA                    | <b>0.68</b>           | Pre-pumping measurement                      |  |
|                 | <b>2/25/2022</b>  | 7:35:00 AM  | ND                   | <b>7.40</b>          | ND                   | <b>17.48</b>      | NA                    | NA                    | Post-pumping measurement ~3 gallons removed  |  |
|                 | <b>3/17/2022</b>  | 8:46:00 AM  | ND                   | <b>7.52</b>          | <b>16.82</b>         | <b>17.34</b>      | NA                    | <b>0.52</b>           | Pre-pumping measurement                      |  |
|                 | <b>3/17/2022</b>  | 11:45:00 AM | ND                   | ND                   | ND                   | <b>17.30</b>      | NA                    | NA                    | Post-pumping measurement ~5 gallons removed  |  |
|                 | 3/28/2022         | 9:15:00 AM  | ND                   | 7.50                 | 16.96                | 17.40             | NA                    | 0.44                  |  |  |
|                 | <b>4/13/2022</b>  | 8:50:00 AM  | ND                   | <b>7.20</b>          | <b>16.48</b>         | <b>17.28</b>      | NA                    | <b>0.8</b>            | Pre-pumping measurement                      |  |
|                 | <b>4/13/2022</b>  | 12:15:00 PM | ND                   | <b>7.20</b>          | ND                   | <b>17.37</b>      | NA                    | NA                    | Post-pumping measurement ~7 gallons removed  |  |
|                 | 4/29/2022         | 7:30:00 AM  | ND                   | 7.16                 | 16.91                | 17.32             | NA                    | 0.41                  |  |  |
|                 | NW-5              | 10/7/2020   | 10:20:00 AM          | ND                   | 7.95                 | ND                | 10.55                 | NA                    | NA   |  |
|                 |                   | 10/21/2020  | 8:40:00 AM           | ND                   | 7.67                 | ND                | 10.50                 | NA                    | NA   |  |
|                 |                   | 11/4/2020   | 6:50:00 AM           | ND                   | 7.27                 | ND                | 10.62                 | NA                    | NA   |  |
|                 |                   | 11/18/2020  | 6:50:00 AM           | NA                   | NA                   | NA                | NA                    | NA                    | NA   | Inaccessible due to siding staged over well. |
| 12/1/2020       |                   | 9:45:00 AM  | NA                   | NA                   | NA                   | NA                | NA                    | NA                    | Inaccessible due to siding staged over well. |  |
| 12/16/2020      |                   | 8:30:00 AM  | NA                   | NA                   | NA                   | NA                | NA                    | NA                    | Inaccessible due to siding staged over well. |  |
| 12/29/2020      |                   | 8:50:00 AM  | NA                   | NA                   | NA                   | NA                | NA                    | NA                    | Inaccessible due to siding staged over well. |  |
| 1/13/2021       |                   | 10:00:00 AM | NA                   | NA                   | NA                   | NA                | NA                    | NA                    | Inaccessible due to siding staged over well. |  |
| 1/27/2021       |                   | 8:35:00 AM  | ND                   | 7.48                 | ND                   | 10.70             | NA                    | NA                    |  |  |
| 2/8/2021        |                   | 9:50:00 AM  | ND                   | 7.72                 | ND                   | 10.57             | NA                    | NA                    |  |  |
| 2/24/2021       |                   | 8:30:00 AM  | ND                   | 7.50                 | ND                   | 10.56             | NA                    | NA                    |  |  |
| 3/10/2021       |                   | 9:40:00 AM  | ND                   | 7.19                 | ND                   | 10.55             | NA                    | NA                    |  |  |
| 3/24/2021       |                   | 8:45:00 AM  | ND                   | 7.45                 | ND                   | 10.46             | NA                    | NA                    |  |  |
| 4/7/2021        |                   | 8:25:00 AM  | ND                   | 4.35                 | ND                   | 10.49             | NA                    | NA                    |  |  |
| 4/21/2021       |                   | 9:10:00 AM  | ND                   | 4.06                 | ND                   | 10.51             | NA                    | NA                    |  |  |
| 5/5/2021        |                   | 9:19:00 AM  | ND                   | 7.20                 | ND                   | 10.42             | NA                    | NA                    |  |  |
| 5/17/2021       |                   | 9:05:00 AM  | ND                   | 7.20                 | ND                   | 10.42             | NA                    | NA                    |  |  |
| 6/2/2021        |                   | 8:53:00 AM  | ND                   | 6.73                 | ND                   | 10.44             | NA                    | NA                    |  |  |
| 6/16/2021       |                   | 9:31:00 AM  | ND                   | 6.45                 | ND                   | 10.40             | NA                    | NA                    |  |  |
| 6/30/2021       |                   | 8:45:00 AM  | ND                   | 7.10                 | ND                   | 10.55             | NA                    | NA                    |  |  |
| 7/15/2021       |                   | 8:30:00 AM  | ND                   | 5.84                 | ND                   | 10.56             | NA                    | NA                    |  |  |
| 7/27/2021       |                   | 8:07:00 AM  | ND                   | 6.33                 | ND                   | 10.38             | NA                    | NA                    |  |  |
| 8/11/2021       |                   | 10:45:00 AM | ND                   | 6.97                 | ND                   | 10.59             | NA                    | NA                    |  |  |
| 8/23/2021       |                   | 9:15:00 AM  | ND                   | 5.35                 | ND                   | 10.44             | NA                    | NA                    |  |  |
| 9/8/2021        |                   | 8:15:00 AM  | ND                   | 5.50                 | ND                   | 10.46             | NA                    | NA                    |  |  |
| 9/21/2021       |                   | 9:45:00 AM  | ND                   | 6.90                 | ND                   | 10.57             | NA                    | NA                    |  |  |
| 10/7/2021       |                   | 8:15:00 AM  | ND                   | 7.33                 | ND                   | 10.41             | NA                    | NA                    |  |  |
| 10/20/2021      |                   | 7:25:00 AM  | ND                   | 7.42                 | ND                   | 10.52             | NA                    | NA                    |  |  |
| 11/4/2021       |                   | 10:05:00 AM | ND                   | 6.26                 | ND                   | 10.55             | NA                    | NA                    |  |  |
| 11/17/2021      |                   | 7:30:00 AM  | ND                   | 6.89                 | ND                   | 10.62             | NA                    | NA                    |  |  |
| 12/1/2021       |                   | 8:50:00 AM  | ND                   | 7.54                 | ND                   | 10.49             | NA                    | NA                    |  |  |
| 12/14/2021      |                   | 7:45:00 AM  | ND                   | 7.89                 | ND                   | 10.58             | NA                    | NA                    |  |  |
| 12/28/2021      |                   | 10:15:00 AM | ND                   | 8.03                 | ND                   | 10.51             | NA                    | NA                    |  |  |
| 1/13/2022       |                   | 8:45:00 AM  | ND                   | 7.73                 | ND                   | 10.51             | NA                    | NA                    |  |  |
| 1/27/2022       |                   | 8:50:00 AM  | ND                   | 7.66                 | ND                   | 10.50             | NA                    | NA                    |  |  |
| 2/7/2022        |                   | 10:10:00 AM | ND                   | 7.19                 | ND                   | 10.51             | NA                    | NA                    |  |  |
| 2/24/2022       |                   | 8:50:00 AM  | ND                   | 7.58                 | ND                   | 10.53             | NA                    | NA                    |  |  |
| 3/17/2022       |                   | 9:14:00 AM  | ND                   | 7.60                 | ND                   | 10.45             | NA                    | NA                    |  |  |
| 3/28/2022       |                   | 10:45:00 AM | ND                   | 7.65                 | ND                   | 10.45             | NA                    | NA                    |  |  |
| 4/13/2022       |                   | 9:15:00 AM  | ND                   | 6.45                 | ND                   | 10.43             | NA                    | NA                    |  |  |
| 4/29/2022       | 3:50:00 PM        | ND          | 6.57                 | ND                   | 10.43                | NA                | NA                    |                       |  |  |

Notes:

Pre/post pumping event readings are bolded.

LNAPL - Light Non-Aqueous Phase Liquid  
DNAPL - Dense Non-Aqueous Phase Liquid