

COMBINED PHASE I AND II

ENVIRONMENTAL

SITE ASSESSMENT

June 24, 2015

Site Identification: 178-182 Main Street & 11 South Bridge Street
City of Poughkeepsie
Dutchess County, New York

Tax Lot Identification: Section 6062, Block 76, Lots 942131 &
945130, and Block 84, Lot 941112

Property Description: 0.61-acre vacant property

ESI File: KP15045.10

Prepared By:



Ecosystems Strategies, Inc.

24 Davis Avenue, Poughkeepsie, NY 12603

phone 845.452.1658 | fax 845.485.7083 | ecosystemsstrategies.com

COMBINED PHASE I AND II

ENVIRONMENTAL

SITE ASSESSMENT

June 24, 2015

ESI File: KP15145.10

Prepared By:

**Ecosystems Strategies, Inc.
24 Davis Avenue
Poughkeepsie, New York 12603**

Prepared For:

**The Kearney Realty & Development Group
1777 Route 6
Carmel, New York 10512**

Phase I Environmental Site Assessment services performed by Ecosystems Strategies, Inc. have been conducted in accordance with ASTM Method E 1527-13.

The undersigned has reviewed this Combined Phase I and II Environmental Site Assessment and certifies to The Kearney Realty & Development Group that the information provided in this document is accurate as of the date of issuance by this office.



Paul H. Ciminello
President

TABLE OF CONTENTS

EXECUTIVE SUMMARY1

1.0 INTRODUCTION3

 1.1 Purpose of the Investigation

 1.2 Methodology

 1.3 Limitations

 1.4 Definitions

2.0 SITE LOCATION AND DESCRIPTION5

 2.1 Description of the Subject Property

 2.1.1 Site Topography

 2.1.2 Site Geology

 2.1.3 Subsurface Hydrogeology

 2.1.4 Surface Hydrology and Wetlands

 2.1.5 Sensitive Environmental Receptors

 2.2 Description of Adjoining and Surrounding Area Properties

3.0 INVESTIGATION9

 3.1 Site History

 3.1.1 User-Reported Information

 3.1.2 Interview with Key Site Manager

 3.1.3 Ownership Records

 3.1.4 Sanborn Fire Insurance Maps and City Directories

 3.1.5 Municipal and Regulatory Agency Records

 3.2 Review of Federal and State Agency Records

 3.2.1 Methodology

 3.2.2 Findings of Regulatory Records Review

 3.3 Site Inspection

 3.3.1 Protocol

 3.3.2 Physical Characteristics of the Subject Property

 3.3.3 Specific On-Site Environmental Conditions

 3.3.4 Environmental Concerns at Adjoining and Nearby Properties

4.0 SUBSURFACE INVESTIGATION20

 4.1 Summary of Services

 4.2 Fieldwork Methodology

 4.2.1 Site Preparation Services

 4.2.2 Extension of Test Pits

 4.2.3 Sample Collection

 4.3 Laboratory Analysis

 4.3.1 Guidance Levels

 4.3.2 Sample Submission

 4.3.3 Laboratory Results

5.0 CONCLUSIONS AND RECOMMENDATIONS24

6.0 SOURCES OF INFORMATION27

 6.1 Maps and Documents

 6.2 Local Agency Records

 6.3 Communications

7.0 ENVIRONMENTAL PROFESSIONAL STATEMENT28

FIGURES AND TABLES

| | |
|---------|--|
| Page 6 | Table 1: Land Uses in the Vicinity of the Subject Property |
| Page 7 | Site Location Map |
| Page 8 | Selected Site Features/Fieldwork Map |
| Page 9 | Table 2: Ownership Information |
| Page 17 | Table 3: Basement Radon Levels in Vicinity of Subject Property |

APPENDICES

| | | | |
|----------|---|----------|--|
| <i>A</i> | <i>Site Photographs</i> | <i>F</i> | <i>Data Summary Tables</i> |
| <i>B</i> | <i>Physical-Setting Maps</i> | <i>G</i> | <i>Laboratory Report</i> |
| <i>C</i> | <i>Sanborn Fire Insurance Maps</i> | <i>H</i> | <i>Scope of Services</i> |
| <i>D</i> | <i>City Directories</i> | <i>I</i> | <i>Qualifications of Environmental Professional(s)</i> |
| <i>E</i> | <i>Regulatory Review of Database Report</i> | | |

EXECUTIVE SUMMARY

Ecosystems Strategies, Inc. (ESI) has performed a Combined Phase I and II Environmental Site Assessment (ESA) in conformance with the scope and limitations of ASTM Practice E 1527-13 of the property located at 178-182 Main Street and 11 South Bridge Street, City of Poughkeepsie, Dutchess County, New York.

The goal of a Combined Phase I and II ESA is to identify Recognized Environmental Conditions (RECs) in connection with a property. In addition to RECs, ESI has attempted to identify:

1. Conditions that do not meet the threshold to be considered a REC but nonetheless represent a significant existing and/or likely environmental liability; and,
2. De minimis conditions that generally do not present a significant threat and would not be the subject of an enforcement action if brought to the attention of regulatory authorities.

ESI's findings, conclusions and recommendations are presented in Section 5.0 of this Combined Phase I and II ESA and are summarized below.

Subject Property Description and History

The subject property is a 0.61-acre vacant parcel located in an urban setting. The subject property is likely to have been used for commercial and residential purposes from as early as 1887 until the early to mid-1980s when all former on-site structures were demolished. Laboratory data generated during the Phase II portion of this investigation indicate that petroleum contaminated soils are located at the northeastern portion of the property and that metals and pesticide contamination is present in soil and fill/debris materials. The source of the documented soil contamination may be from historical manufacturing operations or other commercial uses, or may be related to debris from the demolition of former on-site structures (identified in test pits extended throughout the Site). Debris materials may contain lead based paint, asbestos, or other regulated materials. Current use of the property as a park is not likely to have impacted the subject property.

No further investigation of historical records is recommended. Any future development activities at the property should be conducted with an awareness of the presence of subsurface debris and provision should be made for the proper management of any materials that warrant special handling.

Recognized Environmental Conditions

| RECs Identified in Connection with the Subject Property | Recommendations |
|--|---|
| Documented petroleum contamination at the northeastern portion of the property (and associated open NYSDEC spill event) | Conduct additional investigation following a NYSDEC approved work plan; remediate petroleum contaminated soils as required |
| Presence of urban fill materials to various depths, documented metals contamination throughout the property and pesticide contamination at the north-central portion | Conduct additional investigation; manage any regulated materials in accordance with applicable regulations (may be conducted in conjunction with the spill investigation) |
| Potential impacts from releases at adjoining properties | Conduct additional investigation (may be conducted in conjunction with the above recommended investigations) |

Historical RECs (HRECs) and/or Other Relevant Environmental Liabilities

ESI has identified no HRECs or conditions indicating significant existing or relevant environmental liabilities (not addressed above).

De Minimis Conditions

| Identified or Suspect Condition | Recommendations |
|---|--|
| Scattered garbage located throughout the property | Segregate debris materials into appropriate waste streams and dispose of off-site |
| Elevated radon concentrations | Conduct radon testing in the event of future residential development on the property |

1.0 INTRODUCTION

1.1 Purpose of the Investigation

This Combined Phase I and II Environmental Site Assessment (Combined Phase I and II ESA) identifies recognized environmental conditions (RECs) and/or other significant environmental liabilities resulting from or associated with the storage, use, transport, or disposal of hazardous or regulated materials on the property located at 178-182 Main Street and 11 South Bridge Street, City of Poughkeepsie, Dutchess County, New York (property descriptions are presented in Sections 2.1 and 3.3.2).

1.2 Methodology

Phase I ESA services have been performed in conformance with guidelines set forth by the American Society for Testing and Materials (ASTM) Method E1527-13 (no exceptions to or deletions from this practice have occurred). Fieldwork services were performed in accordance with generally accepted practices and established New York State Department of Environmental Conservation (NYSDEC) protocols. The detailed Scope of Services adhered to in this investigation is provided as Appendix H. This Environmental Site Assessment was performed under the direct supervision and responsible charge of a qualified environmental professional (see Appendix I), following the requirements for “all appropriate inquiry” as defined in 40 CFR Part 312.

Ecosystems Strategies, Inc. (ESI) performed the following work:

1. Investigation of the subject property’s history and characteristics through the analysis of available historical maps, local and regional maps, local governmental and/or Tribal records, and information provided by subject property representatives and other knowledgeable individuals (see Section 6.0 for references).
2. Review of Federal, State, and/or Tribal regulatory-agency computer databases and printed records for documentation of potential environmental liabilities relevant to the property, consistent with (or exceeding) applicable ASTM requirements.
3. Inspection of the property by Tyler Goodnough of ESI on May 1, 2015.
4. Investigation of subsurface conditions at the subject property on May 26, 2015, conducted at the request of the Client.

1.3 Limitations

This Combined Phase I and II ESA is an evaluation of the property described in Section 2.1 below and is not valid for any other property or location. It is a representation of the property analyzed as of the dates that services were provided. This Combined Phase I and II ESA cannot be held accountable for activities or events resulting in environmental liability after the respective dates of the site inspection or historical and regulatory research.

This Combined Phase I and II ESA is based in part on certain information provided in writing or verbally by federal, state, and local officials (including public records) and other parties referenced herein. The accuracy or completeness of this information was not independently verified. Unless specifically noted, the findings and conclusions contained herein must be considered not as scientific certainties, but as probabilities based on professional judgment.

1.4 Definitions

Definitions of some common terms found in ASTM Standard 1527-13, as used in this Combined Phase I and II ESA, are provided below.

Key Site Manager

The person identified by the owner or operator of a property as having good knowledge of the uses and physical characteristics of the property.

Practically Reviewable / Reasonably Ascertainable

Information that is provided by a source in a manner and in a form that yields information relevant to the property without the need for extraordinary analysis of irrelevant data is Practically Reviewable. Records must be for a limited geographic area. Records arranged chronologically, lacking adequate address information to be located geographically, in large databases that are not sorted by zip code, or are so numerous to be unmanageable are not generally practically reviewable (i.e. data cannot be feasibly reviewed for its impact on the property). Information that is (1) publicly available, (2) obtainable from its source within reasonable time and cost constraints, and (3) practically reviewable is Reasonably Ascertainable.

Recognized Environmental Condition (REC)

The presence or likely presence of any hazardous substances or petroleum products in, on, or at a property: (1) due to release to the environment; (2) under conditions indicative of a release to the environment; or (3) under conditions that pose a material threat of a future release to the environment.

A material threat is a physically observable or obvious threat which is reasonably likely to lead to a release that is threatening and might result in impact to public health or the environment.

The term includes hazardous substances or petroleum products even under conditions in compliance with laws.

De minimis conditions (i.e. conditions that generally do not present a threat to human health or the environment and would not be the subject of an enforcement action if brought to the attention of appropriate governmental agencies) are not RECs.

Controlled Recognized Environmental Condition (CREC)

A REC resulting from a past release that has been addressed to the satisfaction of the applicable regulatory authority, with hazardous substances or petroleum products allowed to remain in place subject to the implementation of required controls (legal or physical restrictions or limitations on the use of, or access to, a site or facility to reduce or eliminate potential exposure to remaining contaminants, or to prevent activities that could interfere with the effectiveness of a response action).

Historical Recognized Environmental Condition (HREC)

A past release of any hazardous substances or petroleum products that has occurred in connection with the property and has been addressed to the satisfaction of the applicable regulatory authority or meeting unrestricted use criteria established by a regulatory authority, without subjecting the property to any required controls (for example, property use restrictions, activity and use limitations, institutional controls, or engineering controls).

2.0 SITE LOCATION AND DESCRIPTION

2.1 Description of the Subject Property

The subject property as defined in this Combined Phase I and II ESA consists of the 0.61-acre property (known as the Poughkeepsie Main Loft Project) located at 178-182 Main Street and 11 South Bridge Street, City of Poughkeepsie, Dutchess County, New York (identified as City of Poughkeepsie tax lot parcels: Section 6062, Block 76, Lots 942131 & 945130, and Block 84, Lot 941112). A Site Location Map is provided on Page 7.

The property is an irregularly-shaped, vacant parcel located on the southern side of Main Street and the eastern side of South Bridge Street. A map illustrating the layout of the property is provided on Page 8 and photographs of the property are provided in Appendix A.

2.1.1 Site Topography

Information on the subject property's topography was obtained from the review of the United States Geological Survey Topographic Map of the Poughkeepsie, New York Quadrangle (a copy of the relevant portion of this map, with the subject property indicated, is provided in Appendix B).

The property is located within an area having moderate downward slopes to the west, towards the Hudson River. The property is shown with surface elevations that range from approximately 140 feet above mean sea level (msl) at the eastern portion of the property to approximately 125 feet above msl at the western portion. No on-site structures are depicted on the map (the property is located in an urban area where only selected landmark buildings are depicted). The map did not indicate the presence of any soil/gravel mining operations or unusual topographic patterns indicative of landfilling activities on the subject property.

Observations made during the site inspection are in general agreement with conditions depicted on the topographic map.

2.1.2 Site Geology

A review of the Geologic Map of New York and the Surficial Geologic Map of New York (lower Hudson sheets) indicates that soils on the subject property are likely to be derived from glacial till deposits, overlying the Austin Glen Formation, which consists of greywacke and shale. Soil maps presented in the USDA NRCS Soil Survey of Dutchess County, New York (Soil Survey), indicate that the Udorthents, smooth (0-8% slopes) soil series is likely to be located on the property. The Udorthents designation is provided for areas where excavation and regrading activities have likely occurred, and generally consists of well-drained, gently sloping soils. The presence of former on-site structures, and the Udorthents soil type designation, suggest that soils located on the property have been altered by cutting, regrading and/or filling activities.

Subsurface soils exposed during the extension of test pits (see Section 4.0) at the eastern and central portions of the subject property were noted to consist of brown, fine to medium sands overlying dense, brown to black, moist loamy clay with organic odor. Soils encountered in test pits extended at the western portions of the Site consisted of brown to gray, variable texture sands overlying brown to dark brown, moist loamy clay. Depth to bedrock in Udorthents soils is likely to be greater than 80 inches below surface grade (bsg). No bedrock was observed during the extension of test pits to a maximum depth of 12 feet bsg on the property.

No other information regarding site-specific investigations of the subsurface (e.g., test pits or borings) has been reviewed by this office.

2.1.3 Subsurface Hydrogeology

The Soil Survey notes a generalized groundwater depth of 36 to 72 inches in Udorthents soils. Shallow groundwater flow in the vicinity of the property is likely to follow overall surficial topography and be in a westerly direction, toward the Hudson River (located 0.43-mile from the property).

Groundwater was encountered between 10 and 12 feet bsg during the extension of test pits at the northeastern portion of the subject property (see Section 4.0) No other data documenting groundwater depth, or site-specific investigation of groundwater direction of flow, has been reviewed by this office.

2.1.4 Surface Hydrology and Wetlands

On-Site Waterbodies and Wet Areas

No waterbodies or wet areas were observed on the subject property or in the immediate vicinity during the site inspection.

Regulated Wetlands

Applicable NYSDEC and United States Department of the Interior wetlands mapping data was reviewed in order to determine the presence or absence of regulated wetlands on or in the immediate vicinity of the subject property. According to these sources, there are no surface waterbodies, wet areas, or regulated wetlands on the property. State wetlands data indicate that a classified stream (the Falkkill) is located approximately 0.3-mile to the north of the property and that the Hudson River is located 0.43-mile to the west of the property. Relevant federal and state mapping data are included in Appendix B.

2.1.5 Sensitive Environmental Receptors

Sensitive Environmental Receptors (SERs) are valued physical, biological and/or man-made features that may be adversely impacted by environmental contamination, and where a discharge or release could pose a greater threat than a discharge or release to other less valued areas. SERs include (but are not limited to) potable supply wells, wetlands, and protected wildlife habitat.

No SERs are located on or in the immediate vicinity of the subject property.

2.2 Description of Adjoining and Surrounding Area Properties

The subject property is located in an urban area comprised primarily of residential and commercial properties. A description of the adjoining and nearby properties is provided in Table 1, below.

Table 1: Land Uses in the Vicinity of the Subject Property

| Direction | Adjoining Use(s) | Vicinity Use(s) |
|-----------|---|--|
| North | • Commercial offices | • Residential • Commercial |
| East | • Multi-family residential | • Mixed-use commercial/residential |
| South | • Vacant building | • Single- and Multi-family residential |
| West | • Multi-family residential • Parking lot | • Residential • Commercial |



Site Location Map
178-182 Main Street &
11 South Bridge Street
City of Poughkeepsie
Dutchess County, New York



ESI File: KP15045.10

June 2015

Page 7

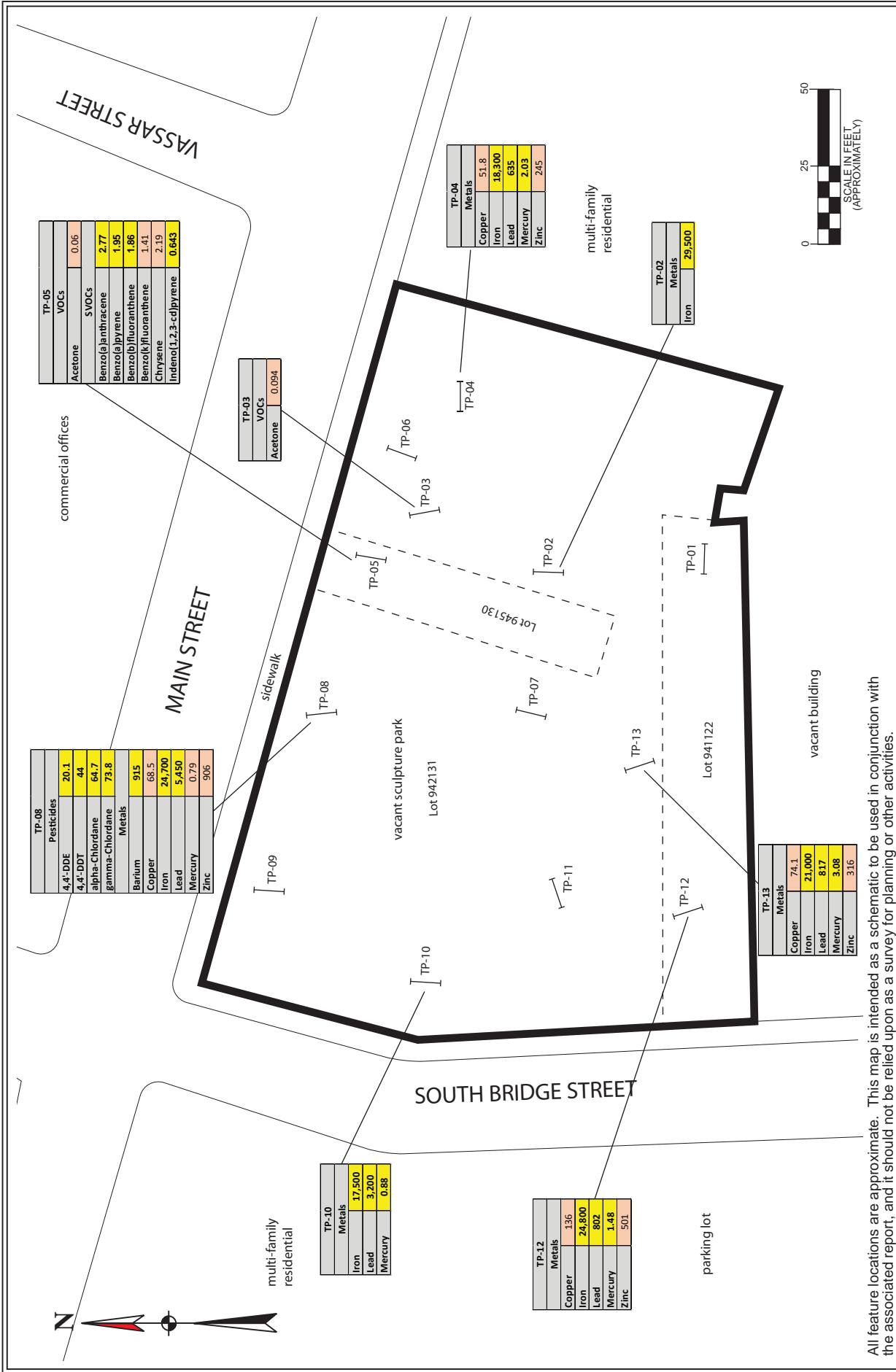

All feature locations are approximate. This map is intended as a schematic to be used in conjunction with the associated report, and it should not be relied upon as a survey for planning or other activities.

Legend:

- subject property border
- lot line
- test pit location

all results in parts per million
Concentrations > Track 1 (USCS)
Concentrations > Track 2 (RUSCS)

Selected Site Features/Fieldwork Map
 178-182 Main Street & 11 South Bridge Street
 City of Poughkeepsie
 Dutchess County, New York

ESI File: KP15045.10
 June 2015
 Scale as shown
 Page 8

3.0 INVESTIGATION

3.1 Site History

The history of the subject property was researched using reviews of ownership records, historical maps, and local records. This review included both standard ASTM environmental record sources and additional sources (if such sources were judged to be reasonably ascertainable and sufficiently useful, accurate, and complete in light of the objective of the records review). Refer to Sections 3.1.3, 3.1.4 and 3.3.2.1 for site ownership and site use information.

ASTM Practice E 1527-13 requires that all obvious uses of the property must be identified from the present back to the property's first developed use (inclusive of agricultural activities), or back to 1940, whichever is earlier. This requires reviewing only as many historical sources as are necessary and both reasonably ascertainable and likely to be useful. As an example, if the property was not developed until 1960, it would still be necessary to attempt to confirm that it was undeveloped back to 1940.

The earliest reasonably ascertainable historical records document that the subject property was in use for residential and commercial purposes as early as 1887 (see Sections 3.1.1 through 3.1.5, below, for details regarding site history).

3.1.1 User-Reported Information

ASTM Practice E 1527-13, Section 6, requires that the User (the party seeking to complete the environmental site assessment of the property) provide specific information to the Environmental Professional in order to meet the requirements for "all appropriate inquiry". Representatives of the User (The Kearney Realty & Development Group) have not responded to a questionnaire provided by ESI, which requested information regarding the subject property as specified in Section 6.

Representatives of the User did not state the reason why the Combined Phase I and II ESA was performed, and ESI therefore assumes that the reason is to qualify for one or more Landowner Liability Protections (LLPs) to CERCLA liability and to document potential environmental liabilities on the subject property.

3.1.2 Interview with Key Site Manager

No Key Site Manager for the subject property was identified. Based on other known information regarding the subject property, it is ESI's opinion that the inability to identify and interview a Key Site Manager does not represent a significant data gap.

3.1.3 Ownership Records

Property ownership information, based on a review of City of Poughkeepsie Assessor's Office records, is presented in Table 2, below. This ownership summary does not constitute a title search.

Table 2: Ownership Information

| Parcel ID | Owner | Date of Conveyance |
|------------|---|--------------------|
| Lot 942131 | P U R A | 2/24/1977 |
| Lot 945130 | P U R A Levine, Nathan c/o Herman Levine | N/A N/A |
| Lot 941122 | Poughkeepsie Urban Renewal Elmo, William & Helen | 11/1976 1946 |

3.1.4 Sanborn Fire Insurance Maps and City Directories

Sanborn Fire Insurance Maps

A summary of the information obtained from the review of historical Sanborn Fire Insurance Company Maps dated 1887, 1895, 1913, 1950, 1952, 1984, and 1990 is provided below. Copies of relevant Sanborn maps are provided in Appendix C (note: subject property outlines on these maps, as drawn by ESI, may vary depending on map accuracy, and are approximations chosen to best reflect likely on-site historical uses).

- 1887: Municipal water is depicted as being available to the property. No petroleum or chemical bulk storage tanks are noted on the subject property, adjoining properties, or in the surrounding area. The subject property is developed with numerous light commercial row structures (including a blacksmith, retail stores and a greenhouse), two dwellings, and several outbuildings. Adjoining structures to the west and south contain dwellings and saloons. The eastern adjoining property contains the “Dunwoody Bro’s Soap” manufacturing facility, while the northern adjoining property across Main Street contains the “Van Wyck and Collins Marble Works” and several small light commercial row structures. The surrounding areas in all directions are well developed with residential and commercial properties, including several large commercial and manufacturing facilities to the north and northwest.
- 1895: All commercial structures on the subject property are now labeled as stores. The greenhouse at the northeastern corner of the property is no longer shown and a new store is located just west of the former structure. The blacksmith building is now labeled as a garage. The adjoining property to the south now contains the “G. Brenner Coal Yard”, which includes two coal sheds and several outbuildings (one of which is shown encroaching on the southeastern corner of the property). No other significant changes are noted on adjoining or surrounding area properties.
- 1913: The structure at the northwestern corner of the property now contains a laundry facility, while a structure at the western portion of the property contains a key manufacturing facility (including machining and plating). A new structure containing two stores is now located at the northeastern corner of the property. No significant changes are noted on adjoining or surrounding area properties.
- 1950-
1952: New structures, which connect to the former key manufacturer (now a furniture warehouse) are shown at the central portion of the property. Several stores at the northern-central portion of the property are now labeled as paper storage and the laundry facility at the northwestern corner of the property is now a furniture warehouse. A dwelling at the southwestern corner of the property is now a store. The coal yard on the southern adjoining property is now a glass warehouse and the marble works on the northern adjoining property has been replaced by several small commercial buildings. A 25-car garage is now located on a southeastern adjoining property. No significant changes are noted in the surrounding area.
- 1984: A portion of the furniture warehouse at the central portion of the property is now labeled “painters storage”. The glass storage building on the southern adjoining property is now used for lumber storage. No other significant changes are noted on adjoining properties. The surrounding area to the northwest is now shown as being vacant (it is not clear whether the area is vacant or if there is no map coverage).

1990: The subject property is now vacant. The western adjoining property now contains a large parking lot, the southern adjoining property is vacant, with the exception of a single unlabeled building, the southeastern adjoining property no longer contains a garage, and the northern adjoining property now contains a large office building and parking lot. The surrounding area to the northwest now contains several large, multi-family apartment buildings and parking lots. The surrounding area to the northeast shows decreased development and a road noted to be the "Westbound Arterial" is shown in the nearby surrounding area to the east.

City Directories

Historical city directories dated 1942, 1948, 1963, 1967, 1972, 1977, 1982, 1988, 1992, 1995, 1998, 2003, 2008, and 2013 were reviewed for the subject property and for several adjoining properties. Occupants of the former buildings on the subject property include Standard Distributors, Inc. (wholesale dry goods), a beauty shop, and residential tenants. The 2008 City Directory lists Gil Petroleum, Inc., at 182 Main Street; however, there is no record of Gil Petroleum, Inc. on the associated property card (Lot 945130) and all former on-site structures were demolished in the early to late 1980s and the listing appears to be an error. No uses of adjoining properties were identified that are likely to represent a significant environmental threat to the subject property. Copies of these directories are provided as Appendix D.

3.1.5 Municipal and Regulatory Agency Records

Assessor's Office Records

City of Poughkeepsie Assessor's Office property card records for the subject property were reviewed on May 1, 2015. Included in the records was a sketch of several former structures at the western portion of the property on Lot 942131 (noted to have been occupied by the "Reliable Furniture Company"), which were demolished in April 1982. Additionally, the property card for Lot 941122 indicates that a former 2.5-story brick dwelling was demolished in May 1977. No other information pertinent to the environmental integrity of the subject property was present in these records. Readily available property ownership information is summarized in Table 2.

Building Department Records

City of Poughkeepsie Building Department records for the subject property were reviewed on May 1, 2015. No information pertinent to the environmental integrity of the subject property was present in these records.

Local Agency Interviews

NYSDEC

A request was made on May 1, 2015 to search the available NYSDEC records for information regarding the subject property. No response from this agency has been received by this office as of the date of this Combined Phase I and II ESA.

3.2 Review of Federal and State Agency Records

Federal and state computer databases and printed records were reviewed for documentation of environmental conditions and/or liabilities relevant to the property.

3.2.1 Methodology

The following ASTM Standard Environmental Record Sources (as available for the subject property's locality) were reviewed (search distances are consistent with, or exceed, ASTM requirements).

- Federal National Priority List (1.0 mile) and delisted National Priority List sites (0.5 mile)
- Federal CERCLIS list and CERCLIS NFRAP site list (0.5 mile)
- Federal RCRA CORRACTS facilities list (1.0 mile)
- Federal RCRA non-CORRACTS TSD facilities list (0.5 mile)
- Federal RCRA generators list (subject/adjoining properties)
- Federal ERNS list (subject property)
- Federal, State, and Tribal Institutional Control / Engineering Control registries (subject property)
- State- and Tribal-equivalent NPL (1.0 mile)
- State- and Tribal-equivalent CERCLIS (0.5 mile)
- State and Tribal Brownfield and voluntary cleanup sites (0.5 mile)
- State and Tribal leaking storage tank lists (0.25 mile)*
- State (including locally administered) and Tribal registered storage tank lists (subject/adjoining properties)
- State and Tribal landfill and/or solid waste disposal site lists (0.5 mile)

* *The search distance for this ASTM database has been reduced due to the high level of development of the area in which the subject property is located.*

The following Additional Environmental Record Sources (as available for the subject property's locality) were reviewed in order to enhance and supplement the review of standard sources:

- State spill file records (0.25 mile)
- State MOSF list (0.5 mile)
- State radon data (by local municipality as available)
- Federal and State wastewater discharge permits (subject/adjoining properties)

A copy of relevant portions of a database search conducted by Environmental Data Resources, Inc. (EDR) for ESI is provided in Appendix E. Not all of the sites contained in the attached database search may be referenced below; some sites may have been excluded based on either ASTM requirements, ESI's scope of services or professional opinion, and/or information obtained during the review of historical records and the site inspection. Some information may have been deemed to not be practically reviewable (e.g., records lack adequate address information). Sites or additional information not included in the database search may also be referenced based on ESI's knowledge of the subject property area.

Where sites have been identified within the specified approximate minimum search distances, ESI's opinion is presented as to any possible impacts that might result in RECs in connection with the subject property, arising from the migration of contaminated soil, soil vapor and/or groundwater. Evaluation of potential impacts to the subject property is based on: distance and direction to the identified site; type of regulated materials and other relevant information found in available records; presence of intervening roadways and/or other physical conduits; local physical setting (topography, soil conditions, geology, hydrology, etc.); and other information known to ESI. Potential vapor encroachment conditions, if any, have been evaluated (as warranted) following the methodology provided in ASTM Standard E2600-10, Standard Guide for Vapor Encroachment Screening on Property Involved in Real Estate Transactions.

3.2.2 Findings of Regulatory Records Review

Federal Hazardous Waste-Contaminated Sites

The subject property is not identified on the United States Environmental Protection Agency's (USEPA): National Priority List (NPL) of uncontrolled or abandoned hazardous waste sites identified for priority remedial actions; CERCLIS list of sites that are proposed to the NPL or that are in the screening and assessment phase for possible proposal to the NPL; CERCLIS No Further Remedial Action Planned (NFRAP) list, which are former CERCLIS sites that were delisted because no significant hazardous waste

contamination was found, or because the site has been remediated; or Federal Brownfields list of sites with known or potential contaminants receiving federal cleanup funding.

The subject property is not identified on readily available USEPA Institutional Control/Engineering Control registries.

The following federal sites have been identified:

| <u>Site Name</u> | <u>Site ID</u> | <u>Distance/Direction</u> | <u>Database</u> |
|--------------------------------|----------------|---------------------------|-----------------|
| Central Hudson G & E Corp | NYD980641583 | 0.34 mile, W | CERCLIS NFRAP |
| Hudson River PCBs | NYD980763841 | 0.43 mile, W | CERCLIS |
| Bern Colors | NYD002013951 | 0.41 mile, NW | CERCLIS NFRAP |
| Poughkeepsie City of Qual Krom | NYD071091292 | 0.49 mile, NNE | CERCLIS NFRAP |

Based on ESI's review of reported information, these sites are not likely to have significantly impacted the subject property.

No NPL sites are located within one mile of the property and no other CERCLIS sites or delisted NPL sites are located within a half mile of the property.

State Sites

Inactive Hazardous Waste Disposal Sites

NYSDEC maintains a Registry of Inactive Hazardous Waste Disposal Sites (IHWDS), a state equivalent to the federal NPL, which are commonly referred to as "Registry" or "Superfund" sites. Sites are placed on the Registry if there is evidence that hazardous waste was disposed and NYSDEC and NYSDOH determine that a significant threat to public health is present. When a site has been remediated, it is reclassified or removed from the Registry (delisted) to indicate that the significant threat(s) has been addressed. Non-Registry sites may (but usually do not) also present significant threats.

The subject property is not identified as a NYSDEC IHWDS site, and has not been listed as a site under investigation for inclusion in the IHWDS Registry (a state equivalent to the federal CERCLIS List).

The following sites have been identified in IHWDS database records:

| <u>Site Name</u> | <u>Site ID</u> | <u>Distance/Direction</u> | <u>Classification Code</u> |
|--------------------------------------|----------------|---------------------------|------------------------------------|
| HRH Lead Abatement Site | 314122 | 0.30 mile, ENE | A – active (non-registry site) |
| CH – Poughkeepsie MGP – Water Street | 314070 | 0.34 mile, W | N – no further action at this time |
| Berncolors Dye Co. | 314026 | 0.34 mile, W | N – no further action at this time |
| Qual Krom Site | 314100 | 0.49 mile, NNE | N – no further action at this time |
| A.C. Dutton Lumber Co. | 314081 | 0.59 mile, NNW | N – no further action at this time |

Based on ESI's review of reported information, these sites are not likely to have significantly impacted the subject property.

Voluntary Cleanup, Brownfields Cleanup, and Environmental Restoration Programs

Significantly contaminated properties that are not Registry sites may be listed in NYSDEC database records based on participation in the Voluntary Cleanup (VCP), Brownfields Cleanup (BCP) or Environmental Restoration (ERP) NYSDEC environmental remediation programs. The subject property has not been identified as a NYSDEC remedial program site.

The following NYSDEC environmental remediation program sites have been identified:

| <u>Site Name (Program)</u> | <u>Site ID</u> | <u>Distance/Direction</u> | <u>Classification Code</u> |
|--|--------------------|---------------------------|--|
| Luckey Platt Building (ERP) | E314110 | 0.31 mile, ESE | N –no further action at this time |
| CH – Water St. – Poughkeepsie MGP (BCP, VCP) | C314070/ V00291 | 0.34 mile, W | A – active site (BCP), work is ongoing |
| Qual Krom Site (ERP) | B00036 | 0.49 mile, NNE | N –no further action at this time |
| “400 Block” Restoration Area (ERP) | B00148 | 0.49 mile, ESE | C – completed, may need maintenance |
| Former City of Poughkeepsie Sewage Plant (BCP, VCP) | C314109/ V00639 | 0.50 mile, SW | C – completed, may need maintenance |

Based on ESI’s review of reported information, these sites are not likely to have significantly impacted the subject property.

Registry of Institutional and Engineering Controls in New York State

The subject property is not identified on the NYSDEC’s Registry of Institutional and Engineering Controls in New York State.

Federal Hazardous Waste Handlers

The USEPA Resource Conservation and Recovery Information System (RCRIS) database details facilities that report treatment, storage or disposal of hazardous waste (TSD facilities) or generation or transportation of hazardous waste. Facilities that have been notified by the USEPA to take corrective action with regard to their handling of hazardous waste are classified as CORRACTS facilities.

CORRACTS and/or TSD Facilities

The subject property is not registered with the USEPA as a CORRACTS and/or TSD facility for hazardous waste or materials. No CORRACTS and/or TSD facilities are located within one mile of the property.

Generators or Transporters (Non-CORRACTS)

The subject property is not registered with the USEPA as a generator or transporter of hazardous waste.

The following generators or transporters have been identified at adjoining properties:

| <u>Site Name</u> | <u>Site ID</u> | <u>Distance/Direction</u> | <u>Classification</u> |
|------------------|----------------|---------------------------|-----------------------|
| Dutchess Express | NYR000044123 | Southern adjoining | Generator NLR |

The Dutchess Express property, which adjoins the subject property to the south, is listed on the RCRIS database as a no longer registered non-generator of hazardous waste. This property was listed as a conditionally exempt small quantity generator in 1997 for the removal of spent non-halogenated solvents. No violations are listed for the property. This activity was likely associated with the former use of this property for automotive repair (ESI has knowledge that this property was also used as a taxi facility).

Based on ESI’s review of reported information, the potential exists that the subject property could have been impacted by releases of hazardous materials at this adjoining site.

Landfills and Solid Waste Disposal Facilities

The NYSDEC’s Facility Register does not list the subject property as an active or inactive landfill or solid waste disposal facility.

The following landfills and solid waste disposal facilities have been identified:

| <u>Site Name</u> | <u>Status</u> | <u>Distance/Direction</u> | <u>Classification</u> |
|------------------|---------------|---------------------------|-----------------------|
| G.F. Refuse T.S. | Inactive | 0.10 mile, E | Transfer station |

Based on ESI's review of reported information, this site is not likely to have significantly impacted the subject property.

Chemical Bulk Storage (CBS)

A review of NYSDEC records indicates that the subject property and adjoining properties are not registered as CBS facilities. Observations made during the site inspection did not indicate the presence of chemical bulk storage on the subject property or at adjoining properties.

Petroleum Bulk Storage

Subject Property

A review of the NYSDEC petroleum bulk storage (PBS) database indicates that the subject property is not registered as a PBS facility. No evidence of aboveground or underground PBS tanks was noted on the subject property during the site inspection.

Adjoining Properties

A review of the NYSDEC PBS database indicates that the property at 13-15 South Bridge Street (also noted as a former generator of hazardous waste), which adjoins the subject property to the south, is a PBS facility (PBS Number: 3-185086) as follows:

| <u>Tank ID and Status</u> | <u>Capacity (gal)</u> | <u>Contents</u> | <u>Tank Details</u> |
|---------------------------|-----------------------|-----------------|--|
| 1 – in service | 8,000 | Gasoline | underground, steel/carbon steel, installed 10/1977 |

This adjoining property is additionally registered as a PBS facility under PBS number 3-601912 as follows:

| <u>Tank ID and Status</u> | <u>Capacity (gal)</u> | <u>Contents</u> | <u>Tank Details</u> |
|---------------------------|-----------------------|-----------------|--|
| 1 – closed/removed | 275 | waste-oil | aboveground, steel/carbon steel/iron, closed 09/2006 |

Two closed NYSDEC spill events are reported for this adjoining property (see the State Chemical and Petroleum Spill and Leaking Underground Storage Tank Events subsection, below).

A release of petroleum at this adjoining site could potentially have impacted the subject property. No overt evidence of PBS tanks was noted on this adjoining property.

Major Oil Storage Facilities

The subject property is not listed with the NYSDEC as a major oil storage facility (MOSF). No MOSFs are located within a half mile of the property.

Federal Chemical and Petroleum Spills

The USEPA Emergency Response Notification System (ERNS) database details initial reports of releases of oil and hazardous substances as reported to federal authorities. There are currently no federal chemical or petroleum spills on record for the subject property.

State Chemical and Petroleum Spill and Leaking Underground Storage Tank Events

NYSDEC database records were reviewed to determine possible impacts from leaking tanks and other reported releases within a quarter mile of the subject property.

During the extension of test pits at the northeastern portion of the subject property (see Section 4.0 below), field evidence of petroleum contamination (i.e. petroleum odors, elevated PID readings and

stained soils) were noted at approximately 6 to 8 feet bsg in TP-03 and TP-05, and 6 to 12 feet bsg in TP-06. As a result of these findings, NYSDEC spill number 1502657 was reported for the subject property (the spill file is not closed). No other spill events are known to have occurred at the subject property.

The following spill events are reported for adjoining properties:

| <u>Spill File ID and Status</u> | <u>Location</u> | <u>Material Spilled</u> | <u>Spill Date (Closure Date)</u> |
|---------------------------------|---------------------|-------------------------|------------------------------------|
| 9106196 – closed | 13 South Bridge St. | gasoline | September 9, 1991 (July 6, 1992) |
| 0611093 – closed | 13 South Bridge St. | gasoline | January 4, 2007 (January 17, 2007) |
| 0311129 – closed | 192-194 Main Street | #2 fuel-oil | December 30, 2003 (April 19, 2004) |
| 0212262 – closed | 191 Main Street | Hydraulic oil | March 12, 2003 (July 2, 2004) |

Spill number 9106196 was reported as a result of a tank test failure at the southern adjoining property. The file indicates that a retest was to be performed but no further information is provided. The spill was closed ten months later (state cleanup standards met). Spill number 0611093 was reported for this property when petroleum impacted soils were discovered during soil borings. Laboratory analysis of samples of the impacted soils indicated that the “contamination [was] minimal and [did] not require further investigation/remediation”. The spill was closed approximately two weeks later (state cleanup standards not met).

Spill number 0311129 was reported for an eastern adjoining property when contaminated soils and groundwater were discovered during removal of an underground tank containing #2 fuel-oil. The database file indicates that soils were stockpiled behind the building. No further information is provided regarding cleanup activities; however, the spill was closed four months later (state cleanup standards met).

The potential exists that these spill events at the eastern and southern adjoining properties could have impacted the subject property. Spill number 0311129 could potentially have contributed to petroleum contamination encountered during test pits at the northeastern portion of the subject property (see Section 4.0).

Spill number 0212262 was reported for the northern adjoining property when an elevator malfunctioned. The file indicates that it was unknown if there was a release of hydraulic oil and that 0-gallons of material was released. The spill was closed approximately a year and a half later (state cleanup standards not met). Based on a review of reported information, it is unlikely that this spill event has impacted the subject property.

No other spill events were identified within the search radius with the potential to have significantly impacted the subject property.

Air Discharges

No NYSDEC permits for air discharges from the subject property are known to exist. No operations likely to require a NYSDEC air discharge permit were noted on the subject property.

Wastewater Discharges

No USEPA National or NYSDEC State Pollutant Discharge Elimination System (NPDES or SPDES) permit was identified for the subject property. No wastewater discharges are known to exist on the subject property. According to available information, the subject property has access to the municipal wastewater system. No adjoining properties are registered as NPDES or SPDES facilities.

Radon

Information on radon levels was obtained from New York State Department of Health (NYSDOH) documents. No regulatory standards for radon levels currently exist in New York State. The USEPA has established a guidance value (the level where mitigation measures may be appropriate) for radon

concentrations of 4.0 or greater picoCuries/liter (pCi/l). Other regulatory authorities (e.g., OSHA) have established guidance levels that are directly related to specific site activities (a determination as to applicable radon guidance levels is beyond the scope of this report). A summary of available radon information for the subject property's vicinity is provided below in Table 3.

Table 3: Basement Radon Levels in Vicinity of Subject Property

All radon levels provided in picoCuries/liter (pCi/l)

| NYSDOH Radon Information | Dutchess County | City of Poughkeepsie |
|---------------------------------|------------------------|-----------------------------|
| Number of Homes Tested | 3,167 | 1,086 |
| Average Radon Level | 4.03 | 3.42 |
| Percent of Homes >4.0 pCi/l | 54% | 48% |

These average radon levels are below the USEPA's guidance value of 4.0 pCi/l; however, more than a third of the homes tested in the subject property's vicinity had levels in excess of this guidance value. These data support the conclusion that elevated radon levels may be present on the subject property. According to available information, radon testing has not been conducted on the subject property. The absence of any residential use of the property suggests that radon testing is not required at this time.

3.3 Site Inspection

3.3.1 Protocol

The site inspection was conducted on May 1, 2015 in order to address any potential concerns raised during the investigation of the site's history (Section 3.1) and the regulatory agency records review (Section 3.2), and to identify any additional indications of contamination from the use, storage, or disposal of hazardous or regulated materials. To the extent possible, site structures, vegetation, topography, surface waters, and other relevant site features were examined for any obvious evidence of existing or previous contamination or unusual patterns (e.g., vegetative stress, soil staining, surface water sheen, or the physical presence of contaminants), which would indicate that the environmental integrity had been or could be impacted.

Section 3.3.2 describes the physical characteristics of the subject property. Section 3.3.3 is divided into topics on specific environmental conditions or concerns, actual or potential, noted on the subject property during the site inspection. Section 3.3.4 describes the physical characteristics of adjoining properties as they concern the potential or actual environmental condition of the subject property.

A Selected Site Features/Fieldwork Map illustrating the general layout of the subject property and the locations of specific areas of concern (if any) is provided on Page 8. Photographs of the subject property are provided in Appendix A.

3.3.2 Physical Characteristics of the Subject Property

3.3.2.1 Property

The subject property is an irregular-shaped, vacant 0.61-acre parcel, which has 235.7 feet of frontage on the southern side of Main Street and 190.2 feet of frontage on the eastern side of South Bridge Street. The property currently contains a grass covered park and wooded areas at the southern and eastern property borders. The northern and western property borders are defined by Main Street and South Bridge Street, while the eastern and southern property lines are defined by a chain link fence and buildings, respectively.

3.3.2.2 Structures

No structures are present on the subject property; however, evidence of former on-site structures (foundation remains, brick debris) was observed during the site inspection. According to Assessor's Office records, the subject property has access to the municipal water and sewage systems. No water supply wells were noted on the subject property during the site inspection and no on-site uses of groundwater are known to exist for the subject property.

3.3.3 Specific On-Site Environmental Conditions

Debris Areas

Building debris, consisting of concrete and wood, was observed at the southeastern portion of the property near an adjoining building (noted to be in poor condition). Additionally, brick debris was observed at the eastern property border. During the extension of test pits on the property (see Section 4.0), subsurface fill/debris materials consisting of brick, concrete, metallic materials, building materials, and wood were observed between approximately 0.5 and 9 feet bsg. These materials could potentially contain asbestos and/or lead based paint.

Scattered household trash was observed throughout the property (particularly along property borders). Several tires were noted at the southeastern corner of the property. None of these materials are likely to represent a threat to the environmental integrity of the subject property.

Petroleum Storage

No evidence of the on-site storage or use of petroleum products (small containers, aboveground tanks or indications of underground tanks) was observed on the subject property.

Chemical Storage

No evidence of the on-site storage or use of chemical products (small containers, aboveground tanks or indications of underground tanks) was observed on the subject property during the site inspection.

Asbestos-Containing Materials and Lead Based Paint

The likely dates of construction of the former on-site buildings (prior to 1887) suggests that asbestos-containing materials (ACM) and lead-based paint (LBP) may have been used during initial building construction and/or during subsequent maintenance work. During the extension of test pits on the property (see Section 4.0), debris from former on-site structures was observed to be present in subsurface soils. Subsurface soils and debris/fill materials on the property could potentially contain asbestos and/or lead based paint (elevated lead concentrations detected in soil samples collected at the property may be derived from lead based paint associated with subsurface debris).

Wastewater Discharges

The term "wastewater" indicates water that: (1) is or has been used in an industrial or manufacturing process; (2) or is directly related to manufacturing, processing, or raw materials storage areas at an industrial plant; (3) or conveys or has conveyed sewage (water originating on or passing through or adjacent to a site, such as stormwater flows, is not generally considered to be wastewater). No evidence of wastewater discharges into drains, ditches, or streams on or adjacent to the property was observed during the site inspection.

Stormwater Management and Exterior Drains/Sumps/Conduits

No exterior stormwater catch basins, drains, sumps, or other potential significant conduits to the subsurface, or indications of liquid discharges into drains, ditches, or streams on or adjacent to the property, were observed on the subject property.

Staining/Corrosion/Leaks

Stained soil was observed during the extension of test pits (see Section 4.0). No other evidence of corrosion, leaks, or staining (indicative of an existing release, a past release, or a material threat of a release of any hazardous substances or petroleum products onto the subject property, was observed during the site inspection.

Topographic Irregularities

No overt topographic irregularities (e.g., sinkholes or berms) indicative of the presence of non-natural materials (including debris) in the subsurface were observed on the subject property.

Vegetative Features

No overt areas of stressed or dying vegetation indicative of the presence of contaminants in surface or subsurface soils were observed on the subject property.

Pits, Ponds, or Lagoons

No pits, ponds, or lagoons exhibiting evidence (e.g., discolored water, distressed vegetation, obvious wastewater discharge) of holding liquids or sludge containing hazardous substances or petroleum products were observed on the subject property.

Surface Waters

No surface water bodies are located on the subject property.

Odors

Soil with petroleum odors was noted during the extension of test pits (see Section 4.0). No other unusual odors indicative of the presence of contamination were noted during the site inspection.

PCBs

An inspection for the presence of equipment likely to contain polychlorinated biphenyls (PCBs) was conducted by this office. PCBs were widely used in equipment such as transformers, capacitors, and hydraulic equipment until 1979 when the USEPA regulated their use in this capacity. No equipment likely to contain PCBs was noted on the subject property.

3.3.4 Environmental Concerns at Adjoining and Nearby Properties

Adjoining and nearby properties were observed from the subject property and from public thoroughfares for the purpose of identifying any recognized environmental conditions or other potential environmental concerns. No conditions likely to significantly impact the subject property were observed during the site inspection.

4.0 SUBSURFACE INVESTIGATION

4.1 Summary of Services

In order to investigate subsurface conditions at the Site, ESI extended thirteen (13) test pits to a maximum depth of 12 feet bsg and collected nine (9) soil samples for laboratory analysis of: volatile organic compounds (VOCs, USEPA Method 8260); semi-volatile organic compounds (SVOCs, USEPA Method 8270); Target Analyte List (TAL) metals (USEPA Methods 6010/7473); and pesticides and PCBs (USEPA Methods 8081/8082).

This Phase II ESA is divided into individual sections that document fieldwork methodology (Section 2.2) and laboratory results (Section 2.3), and present ESI's conclusions and recommendations (Section 3.0).

4.2 Fieldwork Methodology

4.2.1 Site Preparation Services

Prior to the initiation of fieldwork, a request for a complete utility markout of the subject property was submitted by ESI as required by New York State Department of Labor regulations. Confirmation of underground utility locations was secured and a field check of the utility markout was conducted prior to the extension of soil borings.

4.2.2 Extension of Test pits

Thirteen test pits were extended on the Site on May 26, 2015, as follows:

- TP-01 was extended at the southwestern portion of the Site, on Lot 941122;
- TP-02, TP-03, TP-04 and TP-06 were extended at the eastern portions of the Site, on Lot 942131;
- TP-05 was extended at the northern-central portion of the Site, on Lot 945130;
- TP-07, TP-11, and TP-13 were extended at the western-central portions of the Site, on Lot 942131;
- TP-08, TP-09, and TP-10 were extended at the northwestern portions of the Site, on Lot 942131; and,
- TP-012 was extended at the southwestern portion of the Site, on Lot 941122.

A Selected Site Features/Fieldwork Map indicating boring locations and selected site features is provided on Page 8.

Test pits were extended by personnel from Karl Mannain Excavators using a rubber-wheeled backhoe with a twelve foot reach. Sampling was conducted at each test pit location to a maximum depth of twelve feet below grade or until refusal was reached. Dedicated sampling equipment was used during the collection of samples exposed during the extension of test pits, consistent with established NYSDEC protocols.

A MiniRAE Lite 3000 (Model PGM 7300) photo-ionization detector (PID) was utilized by ESI personnel to screen all encountered material for the presence of any volatile organic gas where appropriate. Prior to the initiation of fieldwork, this PID was properly calibrated to read parts per million calibration gas equivalents (ppm-cge) of isobutylene in accordance with protocols set forth by the equipment manufacturer.

An assessment of subsurface soil characteristics, including soil type, the presence of foreign materials, field indications of contamination (e.g., unusual coloration patterns, or odors), and instrument indications of contamination (i.e., PID readings) was made by ESI personnel during the extension of each test pit. ESI personnel maintained independent field logs documenting physical characteristics, PID readings, and any field indications of contamination for all encountered material at each boring location.

Samples of soil material were collected from each of the test pits where appropriate (see Section 2.2.3 for specifics regarding sample collection methodology) and notations were made regarding the sampled material's physical characteristics. A sufficient volume of material was collected at each sample location for the required analyses and for potential additional analyses.

Subsurface soils encountered during the extension of test pits at the eastern and central portions of the Site generally consisted of brown, fine to medium sands overlying dense, brown to black, moist loamy clay with organic odor. Soils encountered at the western portions of the Site consisted of brown to gray, variable texture sands overlying brown to dark brown, moist loamy clay. Groundwater was encountered between 10 and 12 feet bsg during the extension of the test pits at the northeastern portion of the property.

With the exception of TP-01, subsurface debris (likely derived from former on-site structures) consisting of brick, concrete, metallic materials, building materials and wood was encountered in test pits at depths ranging from approximately 0.5 to 9 feet bsg.

Moderate petroleum odors, elevated PID readings (peak level 150 ppm) and stained soils were observed during the extension of test pits TP-03, TP-05, and TP-06 at the northeastern portion of the Site. Petroleum-related impacts were noted at approximately 6 to 8 feet bsg in TP-3 and TP-5, and 6 to 12 feet bsg in TP-06. As a result of these findings, spill number 1502657 was reported to the NYSDEC.

No other field evidence of contamination was observed during the extension of test pits.

4.2.3 Sample Collection

All soil samples collected by ESI were obtained in a manner consistent with NYSDEC sample collection and decontamination protocols. All field personnel wore dedicated, disposable gloves, and all samples were placed into laboratory-supplied containers. Soil samples were collected directly from soils exposed during the extension of test pits.

All soil samples were placed in a cooler immediately after sample collection and were maintained at cold temperatures prior to transport to the laboratory. Samples were transported on May 28, 2015 via courier to York Analytical Laboratories, Inc., a New York State Department of Health-certified laboratory (ELAP Certification Number 10854) for chemical analyses.

4.3 Laboratory Analysis

4.3.1 Guidance Levels

The term "guidance level", as defined in this Combined Phase I and II ESA refers to the concentration of a particular contaminant above which remedial actions are considered more likely. The overall objective of setting guidance levels is to assess the integrity of on-site soils relative to conditions which are likely to present a threat to public health or the environment, given the existing and probable future uses of the Site. On-site soils with contaminant levels exceeding these guidance levels are considered more likely to warrant remediation. No independent risk assessment was performed as part of this investigation.

The guidance levels identified in this Combined Phase I and II ESA for all compounds detected in soils are based on NYSDEC Remedial Program Soil Cleanup Objectives (SCOs) for Unrestricted Use (UUSCOs) as provided in 6 NYCRR Subpart 375, Table 375-6.8(a), and on Soil Cleanup Levels (for gasoline and fuel oil contaminated Soils) presented in NYSDEC CP-51 (Soil Cleanup Guidance, October 2010) Tables 2 through 3. Guidance levels for pesticides and metals detected in soils were also compared to Restricted Use, "Restricted-Residential" SCOs (RRUSCOs) as provided in Table 375-6.8(b) and Supplemental Soil Cleanup Objectives presented in CP-51 Table 1.

All data presented in this Combined Phase I and II ESA have been analyzed in accordance with applicable guidance levels.

4.3.2 Sample Submission

Submission of samples for laboratory analysis was based on observations made by ESI personnel during the extension of the test pits, including the presence or absence of elevated PID readings, unusual odors, discoloration, or, any other unusual patterns. A sufficient number of samples were submitted for analysis to provide a general screening of the property.

Soil samples were analyzed as follows:

- TP-03, TP-05, TP-06, TP-10 and TP-12 – VOCs;
- TP-03, TP-05 and TP-06 – SVOCs;
- TP-04, TP-08 and TP-13 – pesticides and PCBs; and,
- TP-02, TP-04, TP-08, TP-10, TP-12 and TP-13 – TAL metals.

4.3.3 Laboratory Results

A summary of the results of the laboratory analyses conducted on soil and soil vapor samples is presented below. Data summary tables and the laboratory report are provided in Appendices F and G, respectively, recommendations regarding these findings are located in Section 5.0.

VOCs

Acetone was detected above UUSCOs (0.05 ppm) in TP-03 at 0.094 ppm and TP-05 at 0.06 ppm. Trace level concentrations were also detected in TP-06, TP-10, and TP-12; however, acetone is a common laboratory contaminant and was also detected in the batch blanks associated with TP-10 and TP-12. No other VOCs were detected at concentrations above guidance levels.

Trace level concentrations of several other VOCs (e.g., 2-butanone, 1,2,4-trimethylbenzene, and sec-butylbenzene) were detected in TP-03, TP-05, and TP-06. No other VOCs were detected in TP-10 and TP12.

SVOCs

The following SVOCs were detected in TP-05 at concentrations above SCOs:

- Benzo(a)anthracene exceeded the RRUSCO (1 ppm) at 2.77 ppm;
- Benzo(a)pyrene exceeded the RRUSCO (1 ppm) at 1.95 ppm;
- Benzo(b)fluoranthene exceeded the RRUSCO (1 ppm) at 1.86 ppm;
- Benzo(k)fluoranthene exceeded the UUSCO (0.8 ppm) at 1.41 ppm;
- Chrysene exceeded the UUSCO (1 ppm) at 2.19 ppm; and,
- Indeno(1,2,3-cd)pyrene exceeded the RRUSCO (0.5 ppm) at 0.643 ppm.

No other SVOCs were detected at concentrations above UUSCO guidance levels. Trace and low-level concentrations of several other SVOCs (e.g., fluoranthene, fluorene, and/or phenanthrene) were detected in each of the soil samples submitted for analysis.

Pesticides

The following pesticides were detected in TP-08 at concentrations above RRUSCOs:

- 4,4'-DDE (RRUSCO 8.9 ppm) at 20.1 ppm;
- 4,4'-DDT (RRUSCO 7.9 ppm) at 44 ppm;
- Alpha chlordane (RRUSCO 4.2 ppm) at 64.7 ppm; and,
- Gamma chlordane (RRUSCO 0.54 ppm) at 73.8 ppm.

A significantly elevated concentration of total chlordane (482 ppm [SCO not established]) and an elevated concentration of endrin aldehyde (5.11 ppm [SCOs not established]) were also detected in TP-08. No other pesticides were detected in any soil samples submitted for analysis.

PCBs

No PCBs were detected in any soil samples submitted for analysis.

Metals

The following TAL metals were detected at concentrations above SCOs:

- Barium exceeded the RRUSCO (400 ppm) in TP-08 at 915 ppm.
- Copper exceeded the UUSCO (50 ppm) in: TP-04 at 51.8 ppm; TP-08 at 68.5 ppm; TP-12 at 136 ppm; and, TP-13 at 74.1 ppm.
- Iron exceeded the RRUSCO (2,000 ppm) in all samples at concentrations ranging from 17,500 ppm in TP-10 to 29,500 ppm in TP-02.
- Lead exceeded the RRUSCO (400 ppm) in: TP-04 at 635 ppm; TP-08 at 5,450 ppm; TP-10 at 3,200 ppm; TP-12 at 802 ppm; and, TP-13 at 817 ppm.
- Mercury exceeded the RRUSCO (0.81 ppm) in TP-04 at 2.03 ppm; TP-10 at 0.88 ppm; TP-12 at 1.48 ppm; and, TP-13 at 3.08 ppm. Mercury was also detected above the UUSCO (0.18 ppm) in TP-08 at 0.79 ppm.
- Zinc exceeded the UUSCO (109 ppm) in: TP-04 at 245 ppm, TP-08 at 906 ppm; TP-12 at 501 ppm; and, TP-013 at 316 ppm.

No other TAL metals were detected at concentrations above guidance levels.

5.0 CONCLUSIONS AND RECOMMENDATIONS

Ecosystems Strategies, Inc. (ESI) has performed a Combined Phase I and II Environmental Site Assessment in conformance with the scope and limitations of ASTM Practice E 1527-13 of the property located at 178-182 Main Street & 11 South Bridge Street, City of Poughkeepsie, Dutchess County, New York. Any exceptions to, or deletions from, this practice are described in Section 1.2 of this report. The Environmental Professionals preparing this report have not identified any significant data gaps that affect their ability to identify recognized environmental conditions (RECs).

This assessment has revealed evidence of the following recognized environmental conditions (RECs) in connection with the property:

- Documented petroleum contamination at the northeastern portion of the property (and associated open NYSDEC spill event)
- Documented metals contamination throughout the property and pesticide contamination at the north-central portion
- Presence of urban fill materials to various depths
- Potential impacts from releases at adjoining properties with NYSDEC spill events

ESI's major findings, conclusions and recommendations (in **bold**) regarding any RECs and any other potential environmental liabilities associated with the property are presented below. Cost estimates for any proposed investigations and/or remedial actions are provided in *italics* where appropriate.

1. The subject property is likely to have been used for commercial and residential purposes from as early as 1887 until the early to mid-1980s when all former on-site structures were demolished. Laboratory data generated during the Phase II portion of this investigation (see Sections #2 and #3, below) indicate that petroleum contaminated soils are located at the northeastern portion of the property and that metals and pesticide contamination is present in soil and fill/debris materials. The source of the documented soil contamination may be from historical manufacturing operations or other commercial uses, or may be related to debris from the demolition of former on-site structures (identified in test pits extended throughout the Site). Debris materials may contain lead based paint, asbestos, or other regulated materials and all subgrade materials demonstrate characteristics of regulated waste. Current use of the property as a park is not likely to have impacted the subject property.

No further investigation of historical records is recommended (see, however, Paragraphs 2 and 3, below). Any future development activities at the property should be conducted with an awareness of the presence of subsurface debris and provision should be made for the proper management of any materials that warrant special handling.

2. Thirteen test pits were extended at the Site. Overt field evidence of petroleum contamination was observed at the northeastern portion of the Site. Laboratory analysis of impacted soils documented the presence of petroleum based volatile organic compounds (VOCs) and semi-volatile organic compounds (SVOCs); however, only one sample contained SVOCs at concentrations above guidance levels. Based on these findings, spill number 1502657 was reported to the NYSDEC (the subject property was not otherwise identified during the review of regulatory agency records conducted by this office).

Spill number 0311129 was reported for the eastern adjoining property based on soil and groundwater contamination discovered during the removal of an underground fuel-oil tank. The southern adjoining property was identified as a former generator of hazardous waste (spent non-halogenated solvents), a PBS facility, and the site of two closed NYSDEC spill events. The database file for one of the spill events indicates that petroleum impacted soils may have been left in place beneath the on-site building. Based on a review of available information, these adjoining properties could have impacted the subject property. No other adjoining or nearby properties were identified that are likely to have significantly impacted the environmental integrity of the subject property.

It is recommended that additional investigation be conducted to delineate the full extent of documented petroleum contamination, following a NYSDEC-approved work plan. Such investigation should include installation of monitoring wells, collection of groundwater and soil vapor samples, and additional soil sampling to identify the extent of subsurface petroleum contamination (including potential impacts from off-site sources) and determine appropriate remedial strategies (see also, #3 below).

Petroleum contaminated soils should be removed from the Site in accordance with applicable regulations. Off-site disposal of petroleum contaminated soil will require additional sampling for waste characterization analyses. All investigative data and disposal documentation should be provided to NYSDEC in support of closure of spill number 1502657.

3. Observations made during fieldwork activities indicate the presence of buried debris consisting of brick, concrete, metallic materials, building materials, and wood. No evidence of tanks, drums, or hazardous materials were noted; however, metallic and painted materials, and possibly waste pesticides, are likely sources of elevated metals concentrations. With the exception of the southeastern portion of the Site, fill materials and debris were identified in each test pit at depths ranging from less than 1 foot to approximately 9 feet below grade.

Metal contamination is present throughout the subject property, with particularly high total-weight concentrations of lead detected at the western portion and northern-central portion (also the location of high pesticide levels). These findings suggest that some on-site soils could require management as hazardous waste.

It is recommended that an additional subsurface investigation be performed at the Site to more fully characterize site conditions, including an assessment of groundwater quality and documentation of the presence or absence hazardous materials (the investigation can be performed in conjunction with remedial activities associated with NYSDEC spill number 1502657). Any soil or debris excavated during remedial or site development activities should be properly characterized and handled, with all regulated materials disposed off-site at a permitted facility. Notification of site conditions should be provided to third parties (such as construction personnel) so that any construction activities that are likely to involve disturbance of impacted materials are managed in accordance with applicable NYSDEC regulations, including implementation of a site-specific Health and Safety Plan, proper sampling of soils slated for off-site disposal, and proper dust and runoff control. Exposure to remaining contamination should be mitigated with engineering controls, such as installation of a cover system (building foundation, pavement, imported clean soil, etc).

An environmental condition is considered “de minimis” when that condition generally does not present a threat to human health or the environment and generally would not be the subject of an enforcement action if brought to the attention of appropriate government agencies. Conditions determined to be de minimis are not recognized environmental conditions. This assessment has revealed evidence of the following de minimis conditions in connection with the property:

4. Scattered garbage was observed throughout the property, particularly along the southern property line. None of these debris materials were judged by this office to pose a threat to the environmental integrity of the subject property.

It is recommended that debris materials be segregated into appropriate waste streams (i.e., those which can be disposed of as non-regulated solid waste and those which require special handling) and be disposed of off-site.

5. Elevated concentrations of radon may be present at the subject property.

It is recommended that radon testing be completed on the property in the event of any future residential development.

6.0 SOURCES OF INFORMATION

6.1 Maps and Documents

Environmental Data Resources, Inc. (EDR), City Directory Abstract, 1942, 1948, 1963, 1967, 1972, 1977, 1982, 1988, 1992, 1995, 1998, 2003, 2008, and 2013.

Environmental Data Resources, Inc. Report, April 24, 2015.

New York State Department of Environmental Conservation, Freshwater Wetlands Map of the Poughkeepsie, New York Quadrangle, accessed online April 22, 2015 via Environmental Resource Mapper at www.dec.ny.gov.

Sanborn Fire Insurance Company Maps dated 1887, 1895, 1913, 1950, 1952, 1984, and 1990.

United States Department of Agriculture, Natural Resources Conservation Service, Soil Survey for Dutchess County, New York, dated 2002.

United States Department of the Interior National Wetlands Inventory Map of the Poughkeepsie, New York, Quadrangle, dated accessed online April 22, 2015 via www.fws.gov/wetlands/Data/Mapper.html.

United States Geological Survey Topographic Map of the Poughkeepsie, New York Quadrangle, dated 1995 digital image provided by MyTopo.com.

University of the State of New York, Geologic Map of New York, Fisher, *et al.*, editors (dated 1970, reprinted 1995) and Surficial Geologic Map of New York, D. Cadwell, editor (dated 1989), Lower Hudson Sheets.

6.2 Local Agency Records

City of Poughkeepsie Assessor's Office records, reviewed May 1, 2015.

City of Poughkeepsie Building Department records, reviewed May 1, 2015.

NYSDEC records, requested May 1, 2015.

6.3 Communications

Ken Kearney, representing the User and prospective purchaser, various dates, May 2015.

7.0 ENVIRONMENTAL PROFESSIONAL STATEMENT

The following statements are required by 40 CFR 312.21(d) of the environmental professional(s) responsible for conducting and preparing the Combined Phase I and II Environmental Site Assessment report.

I declare that, to the best of my professional knowledge and belief, I meet the definition of Environmental Professional as defined in §312.10 of 40 CFR 312.

and

I have the specific qualifications based on education, training, and experience to assess a property of the nature, history, and setting of the subject property. I have developed and performed the all appropriate inquiries in conformance with the standards and practices set forth in 40 CFR Part 312.



Paul H. Ciminello
President, Ecosystems Strategies, Inc.



Scott Spitzer
Director of Environmental Investigations, Ecosystems Strategies, Inc.



Ecosystems Strategies, Inc.

APPENDIX A

Site Photographs



PHOTOGRAPHS



1. View of subject property looking southwest from Main Street



2. View of garbage and debris at the eastern property border



PHOTOGRAPHS



3. Potential building foundation remnants at the central portion of the property



4. Subject property looking east from South Bridge Street



Ecosystems Strategies, Inc.

APPENDIX B

Physical-Setting Maps

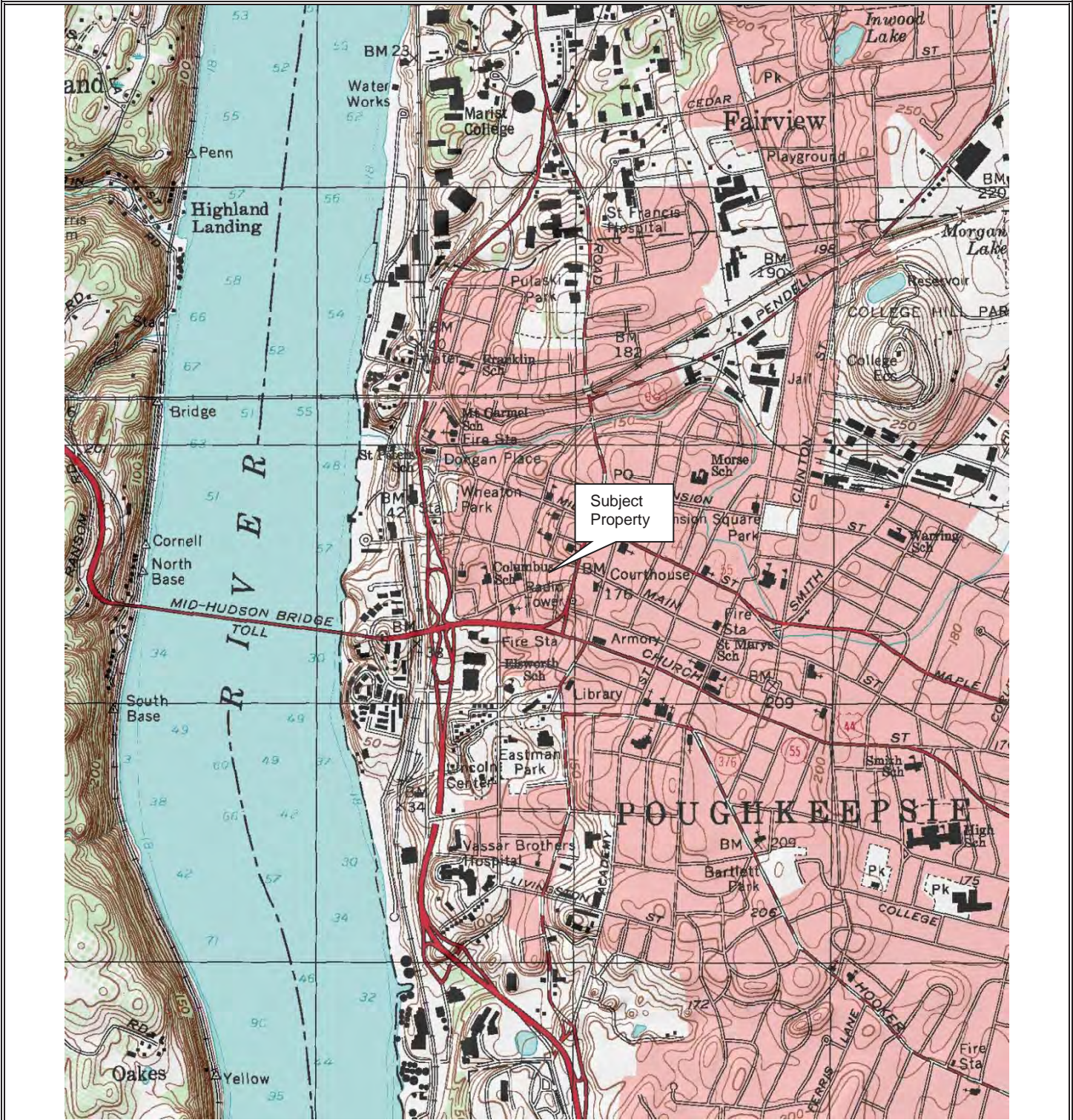

Source: USGS Topographic Map of the Poughkeepsie, New York Quadrangle, dated 1995, digital image provided by MyTopo.com

U.S.G.S. Topographic Map
 178-182 Main Street & 11 South Bridge Street
 City of Poughkeepsie
 Dutchess County, New York



ESI File: KP15045.10

June 2015

Scale: 1:24000

KP15045.10

Apr 22, 2015

Wetlands

- Freshwater Emergent
- Freshwater Forested/Shrub
- Estuarine and Marine Deepwater
- Estuarine and Marine
- Freshwater Pond
- Lake
- Riverine
- Other

U.S. Fish and Wildlife Service National Wetlands Inventory



This map is for general reference only. The US Fish and Wildlife Service is not responsible for the accuracy or currentness of the base data shown on this map. All wetlands related data should be used in accordance with the layer metadata found on the Wetlands Mapper web site.

User Remarks:

Please set your printer orientation to "Landscape".

KP15045.10

Visible Layers

-  Classified Streams
-  Classified Ponds
-  State-Regulated Freshwater Wetlands
-  Wetland Checkzone
-  State-Regulated Freshwater Wetlands
-  Rare Plants and Rare Animals
-  Interstate Highways
-  Adirondack Park Boundary
-  Counties



MinX: 587316, MaxX: 590383, MinY: 4618220, MaxY: 4616902

Disclaimer: This map was prepared by the New York State Department of Environmental Conservation using the most current data available. It is deemed accurate but is not guaranteed. NYS DEC is not responsible for any inaccuracies in the data and does not necessarily endorse any interpretations or products derived from the data.



Ecosystems Strategies, Inc.

APPENDIX C

Sanborn Fire Insurance Maps

1887 Certified Sanborn Map

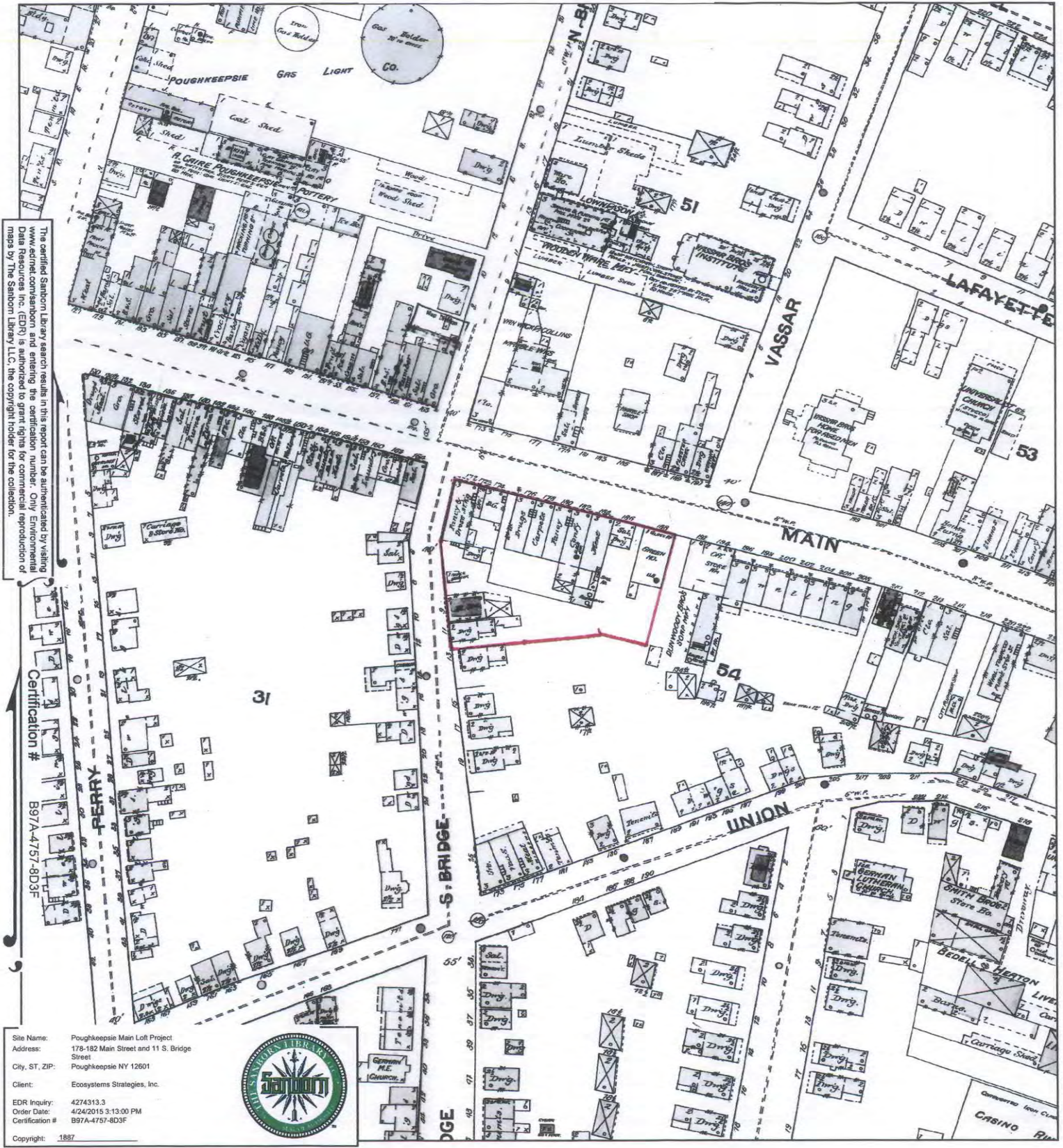

The certified Sanborn Library search results in this report can be authenticated by visiting www.cadnet.com/sanborn and entering the certification number. Only Environmental Data Resources Inc. (EDR) is authorized to grant rights for commercial reproduction of maps by The Sanborn Library LLC, the copyright holder for the collection.

Certification # B97A-4757-8D3F

Site Name: Poughkeepsie Main Loft Project
 Address: 178-182 Main Street and 11 S. Bridge Street
 City, ST, ZIP: Poughkeepsie NY 12601
 Client: Ecosystems Strategies, Inc.
 EDR Inquiry: 4274313.3
 Order Date: 4/24/2015 3:13:00 PM
 Certification # B97A-4757-8D3F
 Copyright: 1887



This Certified Sanborn Map combines the following sheets. Outlined areas indicate map sheets within the collection.

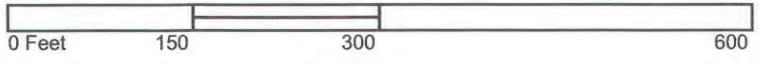

- Volume 1, Sheet 7
- Volume 1, Sheet 13
- Volume 1, Sheet 14
- Volume 1, Sheet 8



1895 Certified Sanborn Map



The certified Sanborn Library search results in this report can be authenticated by visiting www.ecdr.com/sanborn and entering the certification number. Only Environmental Data Resources Inc. (EDR) is authorized to grant rights for commercial reproduction of maps by The Sanborn Library LLC, the copyright holder for the collection.

Certification # B97A-4757-8D3F

Site Name: Poughkeepsie Main Loft Project
 Address: 178-182 Main Street and 11 S. Bridge Street
 City, ST, ZIP: Poughkeepsie NY 12601
 Client: Ecosystems Strategies, Inc.
 EDR Inquiry: 4274313.3
 Order Date: 4/24/2015 3:13:00 PM
 Certification #: B97A-4757-8D3F
 Copyright: 1895



This Certified Sanborn Map combines the following sheets. Outlined areas indicate map sheets within the collection.

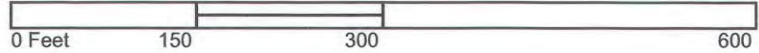

- Volume 1, Sheet 23
- Volume 1, Sheet 24
- Volume 1, Sheet 29



1913 Certified Sanborn Map



The certified Sanborn Library search results in this report can be substantiated by visiting www.edrnet.com/sanborn and entering the certification number. Only Environmental Data Resources Inc. (EDR) is authorized to grant rights for commercial reproduction of maps by The Sanborn Library LLC, the copyright holder for the collection.

Site Name: Poughkeepsie Main Loft Project
 Address: 178-182 Main Street and 11 S. Bridge Street
 City, ST, ZIP: Poughkeepsie NY 12601
 Client: Ecosystems Strategies, Inc.
 EDR Inquiry: 4274313
 Order Date: 4/24/2015 3:13:00 PM
 Certification #: B97A-4757-8D3F
 Copyright: 1913



This Certified Sanborn Map combines the following sheets. Outlined areas indicate map sheets within the collection.

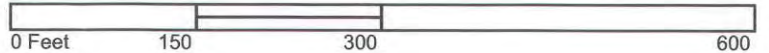

- Volume 1, Sheet xxxx
- Volume 1, Sheet 10
- Volume 1, Sheet 15
- Volume 1, Sheet 21



1950 Certified Sanborn Map



The certified Sanborn Library search results in this report can be authenticated by visiting www.edr.com/sanborn and entering the certification number. Only Environmental Data Resources Inc. (EDR) is authorized to grant rights for commercial reproduction of maps by The Sanborn Library LLC, the copyright holder for the collection.

EDR
100
Certification #
B97A-4757-8D3F

Site Name: Poughkeepsie Main Loft Project
 Address: 178-182 Main Street and 11 S. Bridge Street
 City, ST, ZIP: Poughkeepsie NY 12601
 Client: Ecosystems Strategies, Inc.
 EDR Inquiry: 4274313.3
 Order Date: 4/24/2015 3:13:00 PM
 Certification #: B97A-4757-8D3F
 Copyright: 1950



This Certified Sanborn Map combines the following sheets. Outlined areas indicate map sheets within the collection.

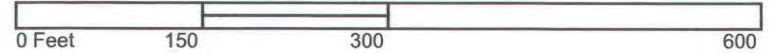

- Volume 1, Sheet xxxx
- Volume 1, Sheet 10
- Volume 1, Sheet 15
- Volume 1, Sheet 21



1952 Certified Sanborn Map



The certified Sanborn Library search results in this report can be authenticated by visiting www.edr.com, entering the certification number. Only EDR.com Data Resources Inc. (EDR) is authorized to grant rights for commercial reproduction of maps by The Sanborn Library LLC, the copyright holder for the collection.

Certification # B97A-4757-8D3F

Site Name: Poughkeepsie Main Loft Project
 Address: 178-182 Main Street and 11 S. Bridge Street
 City, ST, ZIP: Poughkeepsie NY 12601
 Client: Ecosystems Strategies, Inc.
 EDR Inquiry: 4274313.3
 Order Date: 4/24/2015 3:13:00 PM
 Certification # B97A-4757-8D3F
 Copyright: 1952



This Certified Sanborn Map combines the following sheets. Outlined areas indicate map sheets within the collection.

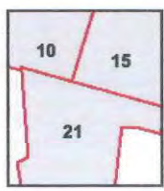

- Volume 1, Sheet 10
- Volume 1, Sheet 15
- Volume 1, Sheet 21



1984 Certified Sanborn Map

The certified Sanborn Library search results in this report can be authenticated by visiting www.edrnet.com/sanborn and entering the certification number. Only Environmental Data Resources Inc. (EDR) is authorized to grant rights for commercial reproduction of maps by The Sanborn Library LLC, the copyright holder for the collection.

1:25,000 Certification # B97A-4757-8D3F

Site Name: Poughkeepsie Main Loft Project
 Address: 178-182 Main Street and 11 S. Bridge Street
 City, ST, ZIP: Poughkeepsie NY 12601
 Client: Ecosystems Strategies, Inc.
 EDR Inquiry: 4274313.3
 Order Date: 4/24/2016 3:13:00 PM
 Certification #: B97A-4757-8D3F
 Copyright: 1984



This Certified Sanborn Map combines the following sheets. Outlined areas indicate map sheets within the collection.

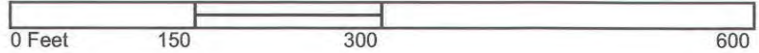

Volume 1, Sheet 15
 Volume 1, Sheet 21



1990 Certified Sanborn Map

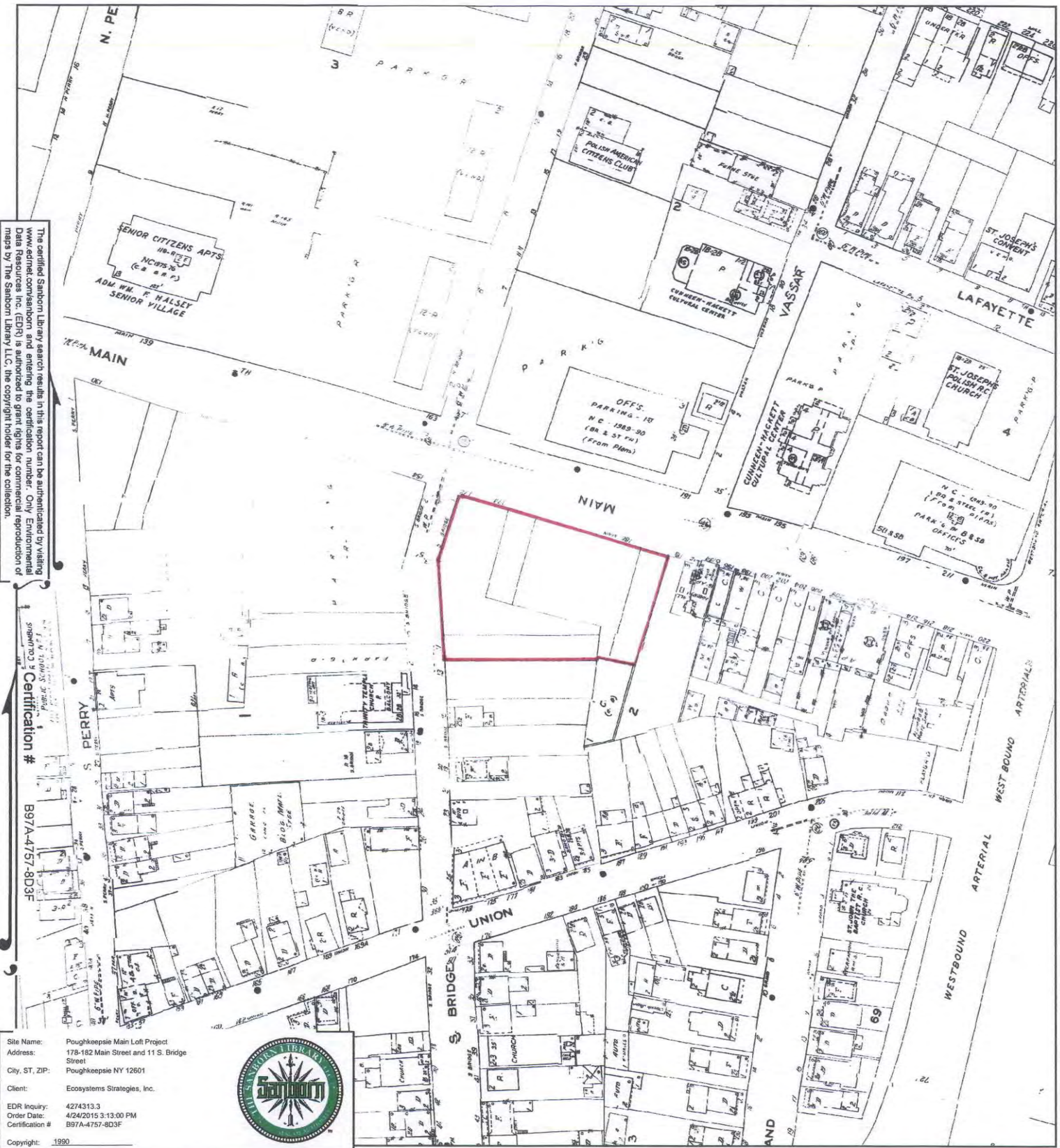

The certified Sanborn Library search results in this report can be authenticated by visiting www.edr.com and entering the certification number. Only Environmental Data Resources Inc. (EDR) is authorized to grant rights for commercial reproduction of maps by The Sanborn Library LLC, the copyright holder for the collection.

Environmental Data Resources Inc. Certification # B97A-4757-8D3F

Site Name: Poughkeepsie Main Loft Project
 Address: 178-182 Main Street and 11 S. Bridge Street
 City, ST, ZIP: Poughkeepsie NY 12601
 Client: Ecosystems Strategies, Inc.
 EDR Inquiry: 4274313.3
 Order Date: 4/24/2016 3:13:00 PM
 Certification #: B97A-4757-8D3F
 Copyright: 1990



This Certified Sanborn Map combines the following sheets. Outlined areas indicate map sheets within the collection.

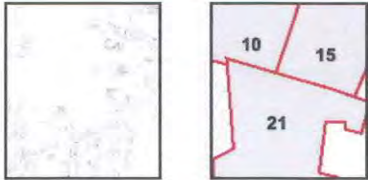
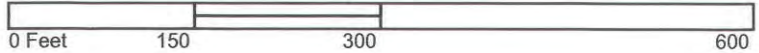

- Volume 1, Sheet 10
- Volume 1, Sheet 15
- Volume 1, Sheet 21





Ecosystems Strategies, Inc.

APPENDIX D

City Directories

Poughkeepsie Main Loft Project

178-182 Main Street and 11 S. Bridge Street
Poughkeepsie, NY 12601

Inquiry Number: 4274313.5
April 27, 2015

The EDR-City Directory Image Report

TABLE OF CONTENTS

SECTION

Executive Summary

Findings

City Directory Images

Thank you for your business.
Please contact EDR at 1-800-352-0050
with any questions or comments.

Disclaimer - Copyright and Trademark Notice

This Report contains certain information obtained from a variety of public and other sources reasonably available to Environmental Data Resources, Inc. It cannot be concluded from this Report that coverage information for the target and surrounding properties does not exist from other sources. **NO WARRANTY EXPRESSED OR IMPLIED, IS MADE WHATSOEVER IN CONNECTION WITH THIS REPORT. ENVIRONMENTAL DATA RESOURCES, INC. SPECIFICALLY DISCLAIMS THE MAKING OF ANY SUCH WARRANTIES, INCLUDING WITHOUT LIMITATION, MERCHANTABILITY OR FITNESS FOR A PARTICULAR USE OR PURPOSE. ALL RISK IS ASSUMED BY THE USER. IN NO EVENT SHALL ENVIRONMENTAL DATA RESOURCES, INC. BE LIABLE TO ANYONE, WHETHER ARISING OUT OF ERRORS OR OMISSIONS, NEGLIGENCE, ACCIDENT OR ANY OTHER CAUSE, FOR ANY LOSS OR DAMAGE, INCLUDING, WITHOUT LIMITATION, SPECIAL, INCIDENTAL, CONSEQUENTIAL, OR EXEMPLARY DAMAGES. ANY LIABILITY ON THE PART OF ENVIRONMENTAL DATA RESOURCES, INC. IS STRICTLY LIMITED TO A REFUND OF THE AMOUNT PAID FOR THIS REPORT.** Purchaser accepts this Report "AS IS". Any analyses, estimates, ratings, environmental risk levels or risk codes provided in this Report are provided for illustrative purposes only, and are not intended to provide, nor should they be interpreted as providing any facts regarding, or prediction or forecast of, any environmental risk for any property. Only a Phase I Environmental Site Assessment performed by an environmental professional can provide information regarding the environmental risk for any property. Additionally, the information provided in this Report is not to be construed as legal advice.

Copyright 2015 by Environmental Data Resources, Inc. All rights reserved. Reproduction in any media or format, in whole or in part, of any report or map of Environmental Data Resources, Inc. or its affiliates is prohibited without prior written permission.

EDR and its logos (including Sanborn and Sanborn Map) are trademarks of Environmental Data Resources, Inc. or its affiliates. All other trademarks used herein are the property of their respective owners.

EXECUTIVE SUMMARY

DESCRIPTION

Environmental Data Resources, Inc.'s (EDR) City Directory Report is a screening tool designed to assist environmental professionals in evaluating potential liability on a target property resulting from past activities. EDR's City Directory Report includes a search of available city directory data at 5 year intervals.

RESEARCH SUMMARY

The following research sources were consulted in the preparation of this report. A check mark indicates where information was identified in the source and provided in this report.

| <u>Year</u> | <u>Target Street</u> | <u>Cross Street</u> | <u>Source</u> |
|-------------|-------------------------------------|--------------------------|---------------------------|
| 2013 | <input checked="" type="checkbox"/> | <input type="checkbox"/> | Cole Information Services |
| 2008 | <input checked="" type="checkbox"/> | <input type="checkbox"/> | Cole Information Services |
| 2003 | <input checked="" type="checkbox"/> | <input type="checkbox"/> | Cole Information Services |
| 1999 | <input checked="" type="checkbox"/> | <input type="checkbox"/> | Cole Information Services |
| 1995 | <input checked="" type="checkbox"/> | <input type="checkbox"/> | Cole Information Services |
| 1992 | <input checked="" type="checkbox"/> | <input type="checkbox"/> | Cole Information Services |
| 1988 | <input checked="" type="checkbox"/> | <input type="checkbox"/> | Polk's City Directory |
| 1982 | <input checked="" type="checkbox"/> | <input type="checkbox"/> | Polk's City Directory |
| 1977 | <input checked="" type="checkbox"/> | <input type="checkbox"/> | Polk's City Directory |
| 1972 | <input checked="" type="checkbox"/> | <input type="checkbox"/> | Polk's City Directory |
| 1967 | <input checked="" type="checkbox"/> | <input type="checkbox"/> | Polk's City Directory |
| 1963 | <input checked="" type="checkbox"/> | <input type="checkbox"/> | Polk's City Directory |
| 1948 | <input checked="" type="checkbox"/> | <input type="checkbox"/> | Polk's City Directory |
| 1942 | <input checked="" type="checkbox"/> | <input type="checkbox"/> | Polk's City Directory |

RECORD SOURCES

EDR is licensed to reproduce certain City Directory works by the copyright holders of those works. The purchaser of this EDR City Directory Report may include it in report(s) delivered to a customer. Reproduction of City Directories without permission of the publisher or licensed vendor may be a violation of copyright.

FINDINGS

TARGET PROPERTY STREET

178-182 Main Street and 11 S. Bridge Street
Poughkeepsie, NY 12601

| <u>Year</u> | <u>CD Image</u> | <u>Source</u> |
|-----------------------|-----------------|---------------------------|
| <u>MAIN ST</u> | | |
| 2013 | pg A2 | Cole Information Services |
| 2008 | pg A8 | Cole Information Services |
| 2003 | pg A15 | Cole Information Services |
| 1999 | pg A20 | Cole Information Services |
| 1995 | pg A23 | Cole Information Services |
| 1992 | pg A25 | Cole Information Services |
| 1988 | pg A29 | Polk's City Directory |
| 1988 | pg A30 | Polk's City Directory |
| 1982 | pg A32 | Polk's City Directory |
| 1982 | pg A33 | Polk's City Directory |
| 1977 | pg A36 | Polk's City Directory |
| 1972 | pg A39 | Polk's City Directory |
| 1972 | pg A40 | Polk's City Directory |
| 1967 | pg A43 | Polk's City Directory |
| 1963 | pg A45 | Polk's City Directory |
| 1948 | pg A48 | Polk's City Directory |
| 1948 | pg A49 | Polk's City Directory |
| 1942 | pg A51 | Polk's City Directory |

S BRIDGE ST

| | | |
|------|--------|---------------------------|
| 2013 | pg A6 | Cole Information Services |
| 2008 | pg A13 | Cole Information Services |
| 2003 | pg A19 | Cole Information Services |
| 1999 | pg A22 | Cole Information Services |
| 1995 | pg A24 | Cole Information Services |
| 1992 | pg A28 | Cole Information Services |
| 1988 | pg A31 | Polk's City Directory |
| 1982 | pg A34 | Polk's City Directory |
| 1982 | pg A35 | Polk's City Directory |

FINDINGS

| <u>Year</u> | <u>CD Image</u> | <u>Source</u> |
|-------------|-----------------|-----------------------|
| 1977 | pg A37 | Polk's City Directory |
| 1977 | pg A38 | Polk's City Directory |
| 1972 | pg A41 | Polk's City Directory |
| 1972 | pg A42 | Polk's City Directory |
| 1967 | pg A44 | Polk's City Directory |
| 1963 | pg A46 | Polk's City Directory |
| 1963 | pg A47 | Polk's City Directory |
| 1948 | pg A50 | Polk's City Directory |
| 1942 | pg A52 | Polk's City Directory |

FINDINGS

CROSS STREETS

No Cross Streets Identified

City Directory Images

MAIN ST 2013

119 MARY HENNEKENS
 120 MID HUDSON LIMOUSINE SVE
 135 ADMIRAL HALSEY SENIOR VILLAGE
 AGNES ROBERTS
 ALBERT MEDDAUGH
 ALBERT STRIDSBERG
 ANGELINA CONTI
 ANN EVANS
 ANN PELISH
 ANNIE LYONS
 AUDRIANNA RUFFIN
 B DELGADO
 BARBARA LETUS
 BERNARD MOSSAKOWSKI
 BETTE BAKER
 BRIAN UNDERHILL
 CARL WILSON
 CARMEN GARCIA
 CAROL HITE
 DONALD DERELLO
 DONNA MAZZEO
 DOROTHY TILLERY
 EDWARD LYNN
 ESTELLE ROBERTSON
 ETHEL UNGER
 FRANCES RICCO
 FREDERICK LIER
 FREDERICK SENGSTOCK
 GERALDINE EDWARDS
 GERALDINE ROTH
 GLEN GOINS
 GLORIA LAWRENCE
 GRACE MEYER
 HELEN COLLIER
 HENRY WYATT
 IRENE ROGOSKI
 JACQUELINE BRADFORD
 JAMES DUTCHER
 JANET LEMQUIST
 JOANNE JOHNSTON
 JOANNOS GIANNOS
 JOHN CASH
 JOHN SULLIVAN
 JOHNNIE POPE
 JOSHUA JONES
 JOYCE LETT
 JULIO PEREA
 LARRY PITTMAN
 LAURENCE GAYNOR
 LAWRENCE NABORS

MAIN ST 2013 (Cont'd)

| | |
|-----|--|
| 135 | LEONARD BISHOP LINDA BUTLER LONISE TILLERY LUCY PASQUA MAPI ANTREASYAN MARION CLEMMONS MARY MARSHALL MARY THURST MICHAEL SECRETO MILDRED TANCREDI MINNIE MCCAIN ORLANDO FIGUEROA PEARL QUARLES PHILLIP DOUGLASS POLLY MURPHY R ROSSI ROBERT RILEY ROBERT SIMMONS ROSE MURTHA ROSE TROCINO RUTH COLMENERO SAMUEL FUENTES SANDA ATKINS SHEILA PAGLIA SHIRLEY DENNY SYLVESTER JOHNSON TONI MASTROCCO VERA WALSH VINH TRUONG VIRGINIA ANSON VIVIAN ANGELO WALTER LEVERETTE WILLIAM ROMAN |
| 140 | KAREN SCHMIDT NEW RIVER VALLEY CARE CENTER |
| 149 | COSMA SUCATO |
| 157 | JOANNE KLEIN |
| 161 | ALBERTON DAWKIN |
| 167 | KATHY SWEENEY |
| 170 | LAWNS OF KINGSTONPOUGHKEEPSIE LLC |
| 190 | ALEXANDER SOTO |
| 191 | UNITED STATES GOVERNMENT |
| 192 | MICHAEL RYAN SCOTT PERRY |
| 194 | ANGELA SPAGNA AYMAN ABRAHIM ERIC RIQUELME GARY MCCOURRY JAMAL JACKSON JOHN MARTIN |

MAIN ST 2013 (Cont'd)

| | |
|-----|--|
| 194 | KATIE COLARUSSO MARTHA ACKERT MAURICE MURDAUGH MICHAEL OLSEN ROBIN KRAVITZ SOPHIA WILLIAMS STEPHEN AIKEN WILSON LARKSMY |
| 196 | SHARON GETHERS TANYA WHITE |
| 198 | CHRISTIAN CONLEY ELISHA RICKARD ERIC PENDLETON RANDOLPH CHRISTANE |
| 200 | ALLEN BALL CATHERINE LOWN CUTTING BOARD THE DELICATESSENS ELEANOR ALVAREZ ERROL JAMES JASON BONET JOSE MORALES JOSHUA WORDEN KENNETH HERRING MARY LYNN ROBIN KROM ROSE LENT |
| 202 | ARIEL GONZALEZ DIANNA HUSTON KARMA LOUNGE |
| 204 | CHARLENE WILLIAMS LORA TOBAK RUNDEL & LONG REALSTATE MANAGEMENT |
| 205 | MARIE ECKERSON |
| 206 | ROGER JESTES TAMEEKER CHAMLEY |
| 208 | ANDRE BENNETT BETTY FRANCIS EMILY MACKAY FRANCISCO TORRES HOLLY TILSON JAMES MILLER JANET MARRERO JOCELYN GRIFFIN JORGE CELIS RYAN SKELLAN SHAQUEEN GRIER SHEMONIE THOMAS STANELY ISAAC STEVE YAGER SUZANNE HOWELL |



-

MAIN ST 2013 (Cont'd)

208 TARA SASSANO
 TEE KILLEN
 WHITNEY STEVENS

210 ALBERT SIEH
 ANTOINE GARY
 BRANDON WOOD
 CAROLYN JONES
 CERBELLON MARRERO
 DANIEL STILLMAN
 ELISSA MASOTTI
 HENRY GARCIA
 IVELISSE RINCON
 JONATHAN RAY
 JOSEPH HAUSER
 KATHLEEN OBRIAN
 KATIE OBRIEN
 KEARI WILLIAMS
 KENNETH TODMAN
 LAFAVIA HOLMAN
 LESVIA TEJADA
 LISSETTE MCKENZIE-RILEY
 MAI MAJADI
 MARGARET TWYMAN
 MICHAEL SMITH
 NICOLASA PEREZ
 PICCONE & GOLD
 ROBERT PITTS
 SAMUEL RAULT
 SHANALEE JOHNSON
 SHAQUISE HERRING
 SHIDON ABBOTT
 TODD SWITZER
 UBALDO GARCIA

214 WENDY COOPER

218 AUTO WAREHOUSE
 CREATIVE TRENDZ
 JOSEPH THOMAS
 PARAMOUNT AMUSEMENT CO

220 BARRY SCOTT AGENCY INC
 DEBBIE CHU
 GEORGE BOWMAN
 KATELYN WHEELER
 KENYA HUMES
 NAKIA RHAMES



-

S BRIDGE ST 2013

14 TRINITY TEMPLE CHURCH OF SEVENTH DAY
 15 A1 TRANSPORTATION
 18 DAMARR DOYLE
 PAMELA FOSTER
 ROBER WATTERSON
 19 GREGORIO CASTELLANO
 JOSE MOISES
 NICK BOCCHINO
 24 ASHLEY HARGRAVE
 HECTOR SOTO
 MCARTHUR DEBROSSE
 MICHAEL ESPOSITO
 28 JENNIFER MATOS
 33 CASSANDRA TROCINO
 LYDIA SCHELECHOW
 35 DENISE FARMER
 JENNIFER BABCOCK
 KYLE FRACE
 37 SARAH WARNEY
 WILLIE KIND
 38 DWAYNE CAMPBELL
 KIMESHA GARRELL
 39 GREEN CHAPEL OVERCOMING CHURCH OF GO
 40 CHURCH OF THE LIVING GOD
 41 AUDREY DIXON
 LESLIE OEREYANA
 42 OCCUPANT UNKNOWN
 43 COURTNEY HAMBLIN
 DANIEL JONES
 SEAN TISSIERA
 44 ROSE HART
 ROYLANDA STEWART
 45 BOBBY AGBOKE
 DEBORAH CLRTE
 DUJUAN COUSAR
 NIKKO SCIVANI
 SARAH PLAVCHAK
 T HERRING
 VALARIE DOUGLAS
 46 LARRY FREEMAN
 MELISSA PEARSON
 MELISSA THOMPSON
 OBIUM ZACHARY
 47 DJARIS CHRISTIANI
 GINA BURLEY
 MICHAELICHAELDR DRIVAS
 48 OCCUPANT UNKNOWN
 49 JACQUELINE KORNET
 JEVON MARTIN
 WILLIAM SMITH

S BRIDGE ST

2013

(Cont'd)

- 50 DARRYL WOOD
MELISSA CONKILN
- 52 BRITTNEY SCHADE
DAQUELLA SMITH
DOUGLAS KELLMANN
KELLY HEADY
NANCY LAVARRA
NANCY YOUNG
NEKISHA SHADE
SABRINA TYLER
STEVEN LONGOBARDI
- 54 DAN STRATTON
EVETTA GREEN-THOMPSON
ROBERT ROSEN
THOMAS GANNON



-

MAIN ST 2008

119 MARY HENNEKENS
 135 A CONTI
 A LYONS
 ADMIRAL HALSEY SENIOR VILLAGE
 ALBERT BARNARD
 ALBERT MEDDAUGH
 ALICIA WILLIAMS
 ALISON MATHEWS
 ANN EVANS
 ANN PELISH
 ANNA DEGILIO
 ANNIE FRANK
 ARNO LAHL
 ATKINS GREEN
 AUDRIANNA RUFFIN
 BARBARA LETUS
 BEATRICE BERGAMINI
 BERNARD MOSSAKOWSKI
 BETTE BAKER
 BETTY DAVIS
 BETTY PERRY
 CARMEN GARCIA
 CLARA GRANT
 CONRAD ELLMAN
 D YEAPLE
 DASH LOCK & KEY SERVICE INC
 DISABLED AMERICAN VETRNS DP
 DONALD ANDERSON
 DONALD DERELLO
 DORIS BACON
 E DANCEY
 E DUNN
 E STEVENS
 E VESS
 ELIZABETH BOWE
 ELIZABETH TARTAGLIA
 EMMA WAY
 ERIC PETERSON
 ESTELLE DAVIS
 ETHEL THOMPSON
 ETHEL UNGER
 FANNIE FARESE
 FRANCES RICCO
 FRANCIS MESSINA
 FRANK HARRIGAN
 FREDERICK LIER
 GEORGE POLHEMUS
 GERALDINE ROTH
 GLORIA SHANO
 HELEN COLLIER

MAIN ST 2008 (Cont'd)

135 HELEN CUTTEN
HELEN PIZZARELLI
HENRY SHAW
I AVELLO
IRENE ROGOSKI
IRENE SMITH
JACK PLANELLS
JACK SIEBEL
JAMES DUTCHER
JAMES PLUNKETT
JEAN COWAN
JEFFREY LEETE
JOHNNIE POPE
JOSEPH CARLIN
JUAN SANTIAGO
JULIO PEREA
L ROGERS
LAURENCE GAYNOR
LEONARD BISHOP
LINDA DAVANZO
LUCY PASQUA
M ANTREASYAN
MARGARET PALMIERI
MARION DIXON
MATTIE LEE
MERRITT EMBREE
MICHELLE KINIRY
MILDRED TANCREDI
MINNIE MCCAIN
MURIEL WILSON
PATRICIA CYPHER
PATRICIA MORRISON
PEARL QUARLES
RICHARD ARCO-SR
RICHARD JOHNSON
RICHARD WEST
ROBERT MUSKAT
ROBERT RILEY
ROBERT UNDERHILL
ROSE TROCINO
RUTH GORDON
RUTH PLUMMER
SYLVIA SHUMER
TONI MASTROCCO
VINCENT AQUILINO
VINCENT PETRIANO
VIOLA COLACICCO
VIRGIL SMITH
VIRGINIA ANSON
VIRGINIA CASH

MAIN ST 2008 (Cont'd)

| | |
|-----|---|
| 135 | VIVIAN ANGELO WILLIAM GONZALEZ WINIFRED SOUTHWORTH |
| 138 | MARGARET SAPPIA |
| 140 | RIVER VALLEY CARE CENTER INC |
| 155 | JOHN COX |
| 158 | EDWARD ORTIZ |
| 160 | MAIN STREET AUTO SERVICE INC |
| 161 | ALBERTO DAWKINS |
| 167 | KATHY SWEENEY |
| 182 | GIL PETROLEUM INC |
| 190 | ALEXANDER SOTO |
| 191 | EMPLOYMENT STANDARDS ADM |
| 192 | JOHN MARTIN LLOYD SMITH MICHAEL REYES NATHAN MYERS SCOTT PERRY |
| 194 | ALFONSO PEREZ DIANA GUERRERO IRENE KATSAMANIS KATHERIN MCGRAW KENNETH DECKER LARKSMY WILSON MARK ROBINSON MARTHA ACKERT PETER GUEST SANDRA BRANCH SHELBY TORBITT STANELY ISAAC |
| 196 | SHARON GETHERS TANYA WHITE |
| 198 | ALBERTS ART OCCUPANT UNKNOWN THIS THAT AFRCAN HAIR BRAIDING |
| 200 | CUTTING BOARD DANIEL CONKLIN ELEANOR ALVAREZ ELIZABETH MARTINEZ GAIL RUPPERT JAMAL POLLINS JASON BONET MELISA BERNARDINI PETER VANDENBURG REYNA REYES ROBIN KROM |
| 204 | CARMEN SANTIAGO NATE SPENCE |
| 205 | MARIE ECKERSON |
| 206 | CRAIG TONUBBEE |



-

MAIN ST 2008 (Cont'd)

| | |
|-----|-------------------------|
| 206 | ROGER JESTES |
| 208 | ALFREDO CELIS |
| | BETTY FRANCIS |
| | JERE SWEAT |
| | KOJI IWAHASHI |
| | RAY BURNEY |
| | REXHAP UKAJ |
| | ROBERT AMARO |
| | STACEY STAPERT |
| | TANAYA DANIELS |
| 210 | AKIYA BROOKS |
| | ALBERT SIEH |
| | ALEXANDRA MARKLAND |
| | ALISSA BERNARD |
| | CARLA GONZALEZ |
| | CERRON GRIZZARD |
| | COLLEEN KIDD |
| | D WALLACE |
| | DAVID POLHILL |
| | EVELYN LEWIS |
| | FRANCISCO LOPEZ |
| | JAHMAL IRVING |
| | JASON MAYER |
| | JOHN BOUCHERIE |
| | LISSETTE MCKENZIE-RILEY |
| | MAJIDA RUKAB |
| | MARGUERITE TWYMAN |
| | MARYANN PLACE |
| | MEGAN VEDDER |
| | MICHAEL SMITH |
| | MOSES MAILLET |
| | NANCY HOUSER |
| | NICOLASA PEREZ |
| | PETER KOWALSKI |
| | SHANDA RINGLER |
| | SHANTA THORPE |
| | UBALDO GARCIA |
| | WILLIAM QUINTILIANI |
| 214 | ARCS |
| | MAHER & BROFMAN |
| | OCCUPANT UNKNOWN |
| 218 | MARC LUCIANO |
| | OSCAR PINZON |
| | SEAN NEWELL |
| 220 | ALFRED CLARK |
| | BARRY SCOTT AGENCY INC |
| | DAWN CONDIT |
| | GEORGE BOWMAN |
| | JASON ROGERS |
| | JESSICA FELLOWS |

Target Street

Cross Street

Source

✓

-

Cole Information Services

MAIN ST 2008 (Cont'd)

220 MICHEAL MAKINDE
 THIEN CHUNG
 TIMOTHY PATTERSON



-

S BRIDGE ST 2008

| | |
|----|---|
| 13 | OCCUPANT UNKNOWN |
| 14 | TRINITY TEMPLE SEVENTH DAY ADVENTIST |
| 15 | EDWARD TOMITZ YELLOW CAB CO |
| 18 | DAMARR DOYLE DANIEL BELINA KAY SMITH WAYNE RANDION |
| 19 | EFRAIN CRUZ KEVIN BEVAN NICK BOCCHINO RYUKI MIYAGI VIANNEY GARCIA |
| 24 | ALLEN AIRPORT SERVICE ZHENG LIN |
| 28 | JENNIFER MATOS |
| 33 | LYDIA SCHELECHOW |
| 35 | ERIC STEINMAN JOHN DALTON KATHERINE RAPP LOUIS FIORESE TIMOTHY FITZMAURICE VITO PAGANO |
| 37 | ANTOINE MCKINNON DANIEL GUMAER WILLIE KIND |
| 38 | MICHAEL SHEEHAN |
| 39 | GREEN CHAPEL OVERCOMING CHURCH |
| 41 | CHARLOTTE MORGAN FRANK DIAURO L WAWRZYNIAK MATT DOHERTY NICOLE MIRANDA |
| 42 | BRUNILDA DEJESUS |
| 43 | EMILY HUGGINS JOSEPH SANTOSKY JULIA SANCHEZ LORI FELDMANN WILLIAM MONNICH |
| 44 | JEFF MARTINO JORGE HENRY KEVIN DUNN ROSE HART |
| 45 | DEBRA CORTES L COUSAR NIKKO SCRIVANI NIKKO SCRIVEN ROBERT SIMMONS SEAN AQUART |
| 46 | CASSANDRA TROTT |

S BRIDGE ST 2008 (Cont'd)

- 46 KIMBERLY ZACHERY
- 47 JEFFREY JOHNSON
- KENYATTA JACKSON
- ROBERT SIMMONS
- WAYNE SIGNOR
- 48 STUART MILLMAN
- THE GREYHOUNDS
- 49 C FLOWER
- JEFFREY JOHNSON
- JOSEPH SMITH
- STAR LAWRENCE
- 50 BORRAINE SERGUSON
- GREGORY JACKSON
- SOCORRO ARROYO
- 52 CULLEN CONSTRUCTION & RENOVATING
- JOHN RINALDI
- PAUL FABER
- ROBERT ROSEN
- THOMAS CULLEN
- 54 DAVID WEINKAUFF
- GILBERT SOTO
- JERRY FAISON
- THOMAS GANNON



-

MAIN ST 2003

135 A DUDEK
A STEWART
ALBERT BARNARD
ALBERT MEDDAUGH
ALEC QUELLHORST
ALISON MATHEWS
ANNA DEGILIO
ANNA DIGILIO
ANNA GEYER
ANNIE FRANK
AUBREY HOYES
B DAVIS
B MAHER
B PERRY
BARBARA SIMMONS
BEATRICE BERGAMINI
BERNICE HARRIS
CARMELLA MASTRI
CLARA GRANT
CONRAD ELLMAN
D ANSPACH
D YEAPLE
DONALD ANDERSON
E BOWE
E DICKERSON
E ELEM
E JORGENSEN
E STEVENS
E VESS
ELEANOR GERMINARO
ELIZABETH FRANCIS
ELIZABETH OTERO
EMMA MCGUIRE
EMMA WAY
ESTELLE DAVIS
ETHEL UNGER
EVA SUMNER
FLORENCE BAER
G SHANO
GEORGE POLHEMUS
GEORGE TAYLOR
GERALDINE ROTH
GERTRUDE TERVENSKI
H COLLIER
H HARPER
HALSEY ADMIRAL
HELEN PIZZARELLI
HENRY SHAW
I ROGOSKI
IRENE SMITH



-

MAIN ST 2003 (Cont'd)

| | |
|-----|---|
| 135 | JAY BUSH JEAN BENNETT JEAN COWAN JERRY NORTH JOHN JUAVINETT JOHNNIE POPE JULIO PEREA LEONARD BISHOP LOUISE BECK LOUISE LEVY LOUISE MORGAN M ANTREASYAN M CASALI M DIXON M KERN M PALMIERI M SZABO M WILSON MARLOW LUX MILDRED TANCREDI MINNIE MCCAIN N KING PATRICIA MORRISON R PALUMBO RICHARD CARROLL RICHARD WEST ROBERT GUGGENHEIM ROBERT HUGHES ROSE MURTHA S BILLINGS S KOCON S PUCCILLO S SHUMER SARAH RELYEA THERESA BISCARDI V MOYER VINCENT AQUILINO VIOLA COLACICCO VIRGINIA ANSON |
| 138 | MARGARET SAPP RIVER VALLEY CARE CTR |
| 140 | AMANDA BELLAMY ANGES HAM ANNA FARRELL C BASS E DUNN E FORTE E SAVAGE ELDEN MADDOCKS ELIZABETH DICKERMAN |



-

MAIN ST 2003 (Cont'd)

| | |
|-----|--|
| 140 | FRANCIS BADAMI FRANK FULLER H BLIVEN HUGH CRAPSER HUGH WEST J TOMPKINS JOHANNA MCKINNEY JOHN LEO JOSEPH DAQUARO LAU NGUYEN M CARELLA M JACKSON M SCHULTZ MAJORIE TILTON MARIE ANTONELLI MARY MCGUIRE MARY PATTERSON MARY SMITH MONA GREENWALD NELLIE ALEXANDER NETTIE DIXON PATRICIA COOMBS PATRICIA UPHAM PAULINE GAGE PAULINE HAYNES RIVER VALLEY CARE CTR INC RIVER VALLEY MANAGEMENT SRVC INC ROCCO DIGILIO ROSE BECCHETTI S CALLI STEPHEN YAGER SUSAN SLAUSON TIMOTHY MURPHY VIVIAN ANGELO WILLIE MARABLE |
| 170 | LAWNS OF KINGSTON |
| 191 | US GOVERNMENT OFFICES SCHL SEC |
| 192 | D BRYAN DAVID COLLAZO HEATHER BALLARD JOHN BABAIAN KEVIN BARRETT LLOYD SMITH |
| 194 | ALBERT GLOSQUE FILIPE DESOUSA HELEN FISHER M LAVAN MARTHA ACKERT R BOWMAN |
| 196 | LISA NECKLES |



-

MAIN ST 2003 (Cont'd)

196 LORRAINE KESSLER
 MAIN ST ART GALLERY INC

198 ALBERT SHAHINIAN FINE ART
 DANTE MONTES

200 CUTTING BOARD

202 DEAN DOMENICO
 DEMITASSE CAFE
 R LONG

204 JAMES SANTERELLO
 JON BEHREND
 ROBERT STEWART
 ROBERT STUWART

206 MATCH

208 JIMMY MEDINA
 ROBERT AMARO
 SARAH EADY
 VINAY SWARUP

210 BETTY COON
 E TWYMAN
 ERIC THOMPSON
 HELEN CLAWSON
 K HENSON
 LOUIS FLORES
 MARYANN PLACE
 MOSES MAILLET
 PICCONE & GOLD
 TINA BRIGGS

214 WENDY COOPER

218 FIRAS NESHEIWAT
 LAW OFC OF FIRAS E NSHWT ESQ
 NESHEIWAT FIRAS
 SEAN NEWELL
 WARREN CONTRACTING

220 BARRY SCOTT AGENCY INC
 BETTY DALLAS
 CHRISTOPHER HORTON
 D KOHN
 EBONE MINTON
 JOHN DEBIEW
 T THOMPSON
 TIMOTHY PATTERSON

223 DUTCHESS CNTY OF HLTH DEPT GEN



-

S BRIDGE ST 2003

| | |
|----|-------------------------------|
| 13 | OCCUPANT UNKNOWN |
| 15 | OCCUPANT UNKNOWN |
| | YELLOW CAB CO |
| | YELLOW MANAGEMENT ENTERPRISES |
| 16 | TRNTY TMPL CHRCH OF SVNTH DAY |
| 18 | COLIN MCALLISTER |
| | GREGORY OBRIEN |
| | JAMES MARSH |
| 19 | GUILLERMO MERCADO |
| 24 | ALLEN AIRPORT SERVICE |
| | MICHAEL CASERTO |
| 33 | LYDIA SCHELECHOW |
| | TIMOTHY MANEELY |
| 35 | ADG ARCHTCTR & DSGN GROUP |
| | LOUIS FIORESE |
| | T LAMERE |
| 37 | NAEL CUMMINGS |
| | T REMBERT |
| 39 | DAVID ALEXANDER |
| 40 | CHURCH OF THE LIVING GOD UNTD |
| 41 | L WAWRZYNIAK |
| 42 | NEW YORK H CTR |
| | OCCUPANT UNKNOWN |
| 43 | CHRISTOPHER CARRIF |
| | CHRISTOPHER CARRIS |
| | JULIA SANCHEZ |
| | SUSAN VANNOOY |
| | WILLIAM MONNICH |
| | WILLIAM WINCHESTER |
| 44 | JEFF MARTINO |
| | JORGE HENRY |
| | KEVIN DUNN |
| 45 | SHEILA BENWARD |
| 46 | KATHERINE MOLONEY |
| 47 | MICHAEL MCDERMOTT |
| 48 | STUART MILLMAN |
| 49 | KIMBERLY KOCHER |
| 50 | FIDENCIO VELASQUEZ |
| | LUANN CABLE |
| | YADIRA CRUZ |
| 52 | JOHN RINALDI |



-

MAIN ST 1999

| | |
|-----|--|
| 135 | ADMIRAL HALSEY SENIOR VILLAGE |
| 170 | LAWNS OF KINGSTON POUGHKEEP |
| 191 | SOCIAL SECURITY ADMINISTRATION |
| | UNITED STATES GOVERNMENT LABOR DEPARTMENT WAGE & |
| 192 | C LAWRENCE |
| | JAMES BAKO |
| 194 | A POWERS |
| | M ROY |
| | TATUM WILSON |
| 196 | LORRAIN KESSLER |
| | LORRAINE KESSLER GALLERIES |
| 200 | CUTTING BOARD THE |
| 208 | OCCUPANT UNKNOWN |
| 210 | A BOETTICHER |
| | BILL RIFENBURGH |
| | C LOPRESTI |
| | C SMITH |
| | DERRICK NEWMAN |
| | E ELEM |
| | E TWYMAN |
| | EUGENIA BOWMAN |
| | FIRMA PESCE |
| | HELEN CLAWSON |
| | J CLARK |
| | J HOUSTON |
| | J KARA |
| | JAMES HAMIEL |
| | KAREN THOMAS |
| | L COLEMAN |
| | LILIAN CORNISH |
| | LINDA BROCK |
| | MICHAEL WARD |
| | NINA SCOTT |
| | PICCONE & GOLD |
| | RAMEL WARFIELD |
| | ROSE PARKER |
| | S GALLOWAY |
| | SARAH GALE |
| | TERRI LEHAN |
| | TONYA FLOYD |
| | TRANELL JACKSON |
| 211 | OCCUPANT UNKNOWN |
| 214 | ARCS |
| | OCCUPANT UNKNOWN |
| 218 | RIVER REALTY |
| 220 | BARRY SCOTT AGENCY INCORPORATED |
| | DEREK WHITE |
| | EUGENE TAYLOR |
| | HECTOR GONZALEZ |
| | KELLY HOOSE |

Target Street

Cross Street

Source

✓

-

Cole Information Services

MAIN ST 1999 (Cont'd)

| | |
|-----|--|
| 220 | RONALD MORRISON S GUGLICH S ROBERTS |
| 223 | DUTCHESS CNTY OF HEALTH DEPARTMENT GEN INFORMATION |



-

S BRIDGE ST 1999

| | |
|----|--|
| 13 | PACKAGE PEOPLE INCORPORATED THE |
| 15 | DUTCHESS EXPRESS |
| 16 | TRINITY TEMPLE CHURCH OF SEVENTH DAY ADVENTIST STUDY |
| 18 | GREGORY OBRIEN HERBERT MANUEL J LANE |
| 19 | LES RUNZA MARK JOHNSON |
| 24 | HOT BODIES AUTO BODY MARY PATTERSON S GALANOS |
| 26 | IRENE MONK ROSE MORABITO |
| 33 | LYDIA SCHELECHOW |
| 35 | A D G ARCHITECTURE & DESIGN GROUP CHRIS ODONNELL LOUIS FIORESE |
| 37 | M HEADY |
| 38 | PETER MCCARTHY PETER PAULSEN |
| 39 | GEORGE RIDGILL |
| 41 | L WAWRZYNIAK M KIRCHNER MARSHA ROBINSON |
| 42 | OCCUPANT UNKNOWN |
| 43 | KELLY RYAN |
| 44 | C GEORGE |
| 45 | ADAM ALPER |
| 47 | CARY SMITH ELISSA SABATELLI MICHAEL MELANSON |
| 48 | STUART MILLMAN |
| 52 | JOHN RINALDI |
| 54 | NICOLE WILLIAMSON |
| 62 | WILLIAM MILLER |



-

MAIN ST 1995

- 135 ADMIRAL HALSEY SENIOR VILLAGE
- 191 BERNSTEIN, KENNETH M, ATTY
- COOMBS KRANIS & WING PC, ATTYS
- COOMBS, JAMES E, ATTY
- DAVIES, CHARLES D, GENL CONTR
- EVERETT DAVID R, ATTY
- HUDSON IMAGING NETWORK
- HUDSON RIVER RADIOLOGY MSO INC
- KRANIS, MICHAEL D, ATTY
- MOLINARO, RACHEL A, ATTY
- SOCIAL SECURITY ADMINISTRATION OFC LOCATIONN
- SOCIAL SECURITY ADMINISTRATION-OFc LOCATIONS-POUGHKEEPSIEE
- US GOVERNMENT-SOCIAL SECURITY ADMINISTRATION-OFc LOCATIONS-
- US GOVT HEALTH & HUMAN SERVICES DEPT O SOCIAL SECURITY
- WING, STEPHEN J, ATTY
- 196 LORRAINE KESSLER GALLERIES
- 198 LYNN PRINT GALLERY
- 200 CUTTING BOARD THE
- 214 MAHER & BROFMAN, ATTYS
- 218 RIVER MANAGMNT DEVELOPMENT & REALTY INC
- RIVER REALTY



-

S BRIDGE ST 1995

- 13 PACKAGE PEOPLE INC THE
- 15 DUTCHESS EXPRESS
- 24 BILL LAWLOR'S AUTO COLLISION
- 35 A D G ARCHITECTURE & DESIGN GROUP
- 40 CHURCH OF THE LIVING GOD UNITED

MAIN ST 1992

135 ACKERMAN, B
ADMIRAL HALSEY SENIOR VILLAGE
AMATO, M W
BARTHOLF, E B
BERBRICH, M M
BLEEN, WILLIAM T
BOCCHINO, ELIZABETH
BOTH, G S
BRENNER, AGNES C
CANDLES, F
CARPENTER, D
CHAMBERS, ALMA M
CHIAPPE, THOMAS
COLLIER, H
COOPER, L
COTTON, D L
DALBO, THOMAS
DANIELS, D
DANSKY, R
DAUT, FRED
DE MARTINO, G
DI GIACOMO, E
DUNCAN, G E
ELEM, E L
ELIAS, M
FELLS, M
FRIES, A
GALVIN, A
GOLDTHORPE, L
GRIFFIN, I D
GUERTIN, L
HAMILTON, CHARLES J
HARRELL, A D
HART, KATHLEEN
HOWLETT, A C
HUCK, L
HUSTON, V
KING, EDITH
KOCH, V
LAWLOR, EDWARD J
LEO, ANTHONY
LUCAS, M
LYONS, EILEEN
MAGENNIS, FRANK R
MALUSEV, GEORGE
MANSFIELD, S M
MARTINO, H
MC MILLIAN, ALBERTA G
MORGAN, LOUISE
MULI, PASQUALE

MAIN ST 1992 (Cont'd)

| | |
|-----|---|
| 135 | MURPHY, B MURPHY, R MURPHY, RICHARD J NOBLE, RALPH OTERO, E PALMIERI, M PALMITIER, H PANCIO, PAUL & ELISABETH PATTANTYUS, T PERILLO, MARY PERRY, B POWELL, LUCY ETTA REDEKER, C RICHARDS, THERESA RIVERA, M ROGOSKI, I SCHOLEFIELD, CHARLES W SCHUG, AUGUST SHELL, JOSEPH D SHOOK, ROBERT SIMONS, A SMITH, E IRENE SMITH, MARY V SOUTHWARD, JAMES W & MAE SPENCER, W STEINBACH, LESTER STRONG, L & B TANCREDI, MILDRED TANG, JULIA TARAN, CATHERINE TARTAGLIA, ELIZABETH TAYLOR, M TOTH, G TULLY, ANDREW VANEK, JOHN WOR, ANNA |
| 191 | BERNSTEIN, KENNETH M, ATTY COOMBS KRANIS & WING PC, ATTYS COOMBS, JAMES E, ATTY KRANIS, MICHAEL D, ATTY MOLINARO, RACHEL A, ATTY NOXON CONSTRUCTION CO RICHARDS, JEFFERY, LWYR WING, STEPHEN J, ATTY |
| 192 | BONANZA BUS LINES INC FREEMAN, P KIZITO, JAMES S TAYLOR, FRANCES |
| 196 | CALISE, K KESSLER, LORRAINE |

MAIN ST 1992 (Cont'd)

| | |
|-----|---|
| 196 | LORRAINE KESSLER GALLERIES |
| 198 | BETSCHA, PAUL |
| | MIRABELLE, ROBERT P, II |
| | SHAY, ERIC |
| 200 | OSBORNE, DAWN M |
| 204 | CUTTING BOARD THE |
| 206 | BURGOS, TARNA |
| | JENNINGS, J D |
| 210 | BOLAND, ROBERT |
| | CAMMARATA, M |
| | CAMPBELL, MARY |
| | CLAWSON, H |
| | COOK, B |
| | CULLEN, ROY, SR |
| | EVANS, ADRIENNE |
| | GALBAN, N |
| | GIBBS, BARRY |
| | GREEN, LUTHER |
| | JOHNSON, B L |
| | LYONS, WADDELL |
| | MORGAN, STANLEY |
| | MOULTRY, R |
| 214 | JUST ABSTRACTS INC |
| | STATEWIDE ABSTRACTS CORP |
| 218 | MCCROSSEN, DOUGLAS |
| 220 | FALINA, MARK |
| | RIVER MANAGMNT DEVELOPMENT & REALTY INC |
| | RIVER REALTY |
| | WELLS, AYO |
| | WILLIAMS, SIMONE |



-

S BRIDGE ST 1992

13 CENTRAL-DUBOIS LIMOUSINE'S
 PACKAGE PEOPLE INC THE
 16 TRINITY TEMPLE SDA CHURCH, STUDY
 18 CARLSON, L J
 FRANCIS, JEFF
 LE FEVRE, LORI
 ROBINSON, M
 SHIPP, MATT & JUSTINE
 19 ROSS, DENISE
 WEST, CLARENCE
 24 AUTO CENTER INC
 26 FAZIO, R
 FRAGNER, DIANE E
 MORABITO, ANTHONY
 33 SCHELECHOW, GEO
 35 FIORESE, LOUIS
 KAYLOR, EILEEN
 MARRION, JULIE
 37 CRAWFORD, THOMAS
 MCGRIFF, BARBARA
 PENDER, JOSEPHINE
 38 KUNKEL, RICHARD J
 MC CARTHY, PETER J
 39 RIDGILL, GEORGE R
 40 CHURCH OF THE LIVING GOD UNITED
 41 JAMISON, JENNIFER
 PAGANO, JOSEPHINE
 THOMPSON, M
 42 HAWKSLEY, MARK
 43 CARLSON, ERIC L
 MACKAY, JOHN A
 44 BEHANNA, DAVID
 CIARLANTE, M E
 45 BARNHART, B A
 HATHAWAY, A
 HUNTINGTON, A
 POWERS, WILLIAM M
 SCAIA, LAWRENCE, JR
 46 HODUPP, GEORGE
 MAHONEY, S & E
 47 BROWNE, S
 KENT, ROBERT G
 SCHILLER, PATRICK J
 SHOEMAKER, ROBERT E
 48 COLLINS, CHARLES
 50 PAFFENROTH, KEITH H
 SUITER, L
 52 LICARI, ANNMARIE
 RINALDI, JOHN A

MAIN ST 1988

TEL. 471-0300

105 Rosario's Deli 473-4416
 109 Vacant
 111★Volino Francesca Mrs 473-1784
 ★Milanese Maria
 ★Travis Douglas
 ★Stover Robt
 113★Ahmed Mansour
 Volino Sabato 473-1784
 ★Samra E L
 115 Milanese Restaurant 471-9533
 N PERRY ST BEGINS
 S PERRY ST BEGINS
 135 Admiral Wm F Halsey Senior Village
 apts 471-9788
 101 Kelly J 485-7777
 102 Mc Millian A 473-2776
 103 Digiacomio E 452-7661
 104 Petrone M 454-8678
 105★Poancio Paul
 106 Galvin A 473-9042
 107★Strong L 473-0853
 108 Johnson Pearl Mrs 473-1636
 109 Vacant
 201★Hernandez S 473-0238
 202★Dorn Agnes F Mrs 454-5346
 203 Powell Lucy E Mrs 454-9793
 204 Freer Alice Mrs 454-3932
 205 Jones Robt F 452-1021
 206 Connelly 471-1105
 207 Nixon Gloria 473-4857
 208★Slavik Manton 452-2753
 209 Lyons Eileen 471-7328
 210★Shook Robt 454-0386
 301 Wicker Viola M 471-5940
 302★Murphy Danl 454-3267
 303 Bartholf Eliz B Mrs 471-5652
 304★Brond I 454-9801
 305 Kotkin Sidney 471-9477
 306★Fries F
 307 Elias Mary M Mrs 471-4814
 308★Palmitier Helen 452-4425
 309 Parsons Edith Mrs 471-8018
 310 Calogero Salvatore 471-8315
 401★Lake H 452-7245
 402 Vanek Angelina M Mrs 452-5496
 403★Hart Kathleen 452-2037
 404 Spencer Bettina 471-9686
 405 La Rue Millicent E Mrs 473-2787
 406★Britt M 454-9289
 407 Goldthorpe Louise Mrs 471-4876
 408★Rinkle Mildred 452-7660
 409★Demarino Giovanna 473-3890
 410 Lo Giudice Josephine 473-3537
 501 Johnson Sara 471-9718
 502 Fryar Anna Louise 471-86779
 503 Lucas Vincenza Mrs
 504★Jamieson R E Mrs 454-0838
 505★Porter Florence 473-2984
 506 Bub C C 454-5272
 507 Taylor Earl A 471-3012
 508 Bleen Wm T 473-4595
 509 Taran Cath 473-7441
 510 Southward James W 471-4217
 601★Engler Lisette 454-1758
 602★Whisple D 454-4495

MAIN ST 1988**MAIN ST-Contd**

N BRIDGE ST BEGINS

S BRIDGE ST BEGINS

186 Vacant

VASSAR ST BEGINS

192 Harris Hall Apartments

1 Johnson Raymond

2 Mc Clinton

5 Twyman Jannie

6 Rleber

7 Waite

8 Vacant

9 Elton

10 Vacant

11 Vacant

12★Freeman Pauline 473-0941

13 Vacant

14★Tavior F 452-9624

196 Duro Construction Corp 485-4211

198★Mirabelle

200 Vacant

202 Apartments

1 Vacant

210 Two Hundred Ten Main Street

Apartments

1a Angelo

1b Vanorsadall Susan 473-3158

1g★Lassiter A

1h Wortman

1j Jones

1k★Albury L

1l★Clarksmith

2a Mc Kinny

2b★Hortman M

2d★Green L

2e★Johnson R

2f★Perry B

2g★Treanor J

2i★Jackson R

S BRIDGE ST 1988

107★Gibson Chas 471-9090

20**BRIDGE ST S -FROM 164 MAIN SOUTH
TO 127 CHURCH**

ZIP CODE 12601

- 13 Central Dubois Taxi (Addl Sp)
 15 Central Dubois Van's Cabs Inc 471-1100
 16 Trinity Temple Of Seventh Day Adventist
 471-5815
 18 Apartments
 Vacant
 19 Vacant
 Vacant
 24 Vacant
 26★Payne V
 Morabito Anthony 454-3226
 ★Myerson Dan
 UNION ST INTERSECTS
 33 Schelechow Geo © 452-2519
 35 Szorad Agnes © 454-8148
 37 Pender Josephine ©
 Mc Gruff
 38 Vacant
 39 Green Chapel Overcoming Church
 471-7690
 40 Church Of The Living God United
 454-9353
 41 No Return
 42 Cobeldick Jack S © 452-8117
 43 Du Pilka
 Feola V
 Kwong K L 471-6380
 44 Pendergast John © 473-3655
 45 Calhoun Ritchie 473-8410
 Vacant
 45½ Sullivan Todd

MAIN ST 1982

135 Admiral Wm F Halsey Senior Village
apts 471-9788

101 Johnston Woodard E 471-5692

102 Crossley Mori H

103 Scheltmeyer Emily M Mrs

104 Petrone Mary Mrs 471-3615

105 Mc Millen Merrill S 473-5603

106 Trebby Jean Mrs

107 Ortung Wm

108 Johnson Pearl Mrs

109 Hurley Cornelius M 454-1599

201 Frye Betty Mrs

202 Dallow Victoria J 473-3924

203 Powell Lucy E Mrs 454-9793

204 Freer Alice Mrs 454-3932

205 Hallock Edith R Mrs 471-4381

206 Vacant

207 Nixon Geo M

208 Harris John W

209 Norton Monica Mrs 454-0247

210★Perry Betty Mrs 471-8911

301 Wicker Viola M 471-5940

302 Sheehan Ralph J 454-4884

303 Bartholf Eliz B Mrs 471-5652

304 Vacant

305 Finn John F 471-4226

306 Baker Evelyn Mrs 473-1279

307 Elias Mary M Mrs 471-4814

308 Schuler Betty E Mrs 452-4461

309 Parsons Edith Mrs

310 No Return

401 Collins Allna M Mrs

402 Vanek Angelina M Mrs 452-5496

403 Becker Mary K Mrs 454-8248

404 Albert Elsie H

405 La Rue Millicent E Mrs

406 Abdoo Rose Mrs

407 Goldthorpe Louise Mrs 471-4876

408 Vacant

409 Biondo Theresa 471-6429

410 Vacant

501 Zipes Anna Mrs

3-1156 & 473-5224

12601

Route 9 At Sharon Dri

MAIN ST 1982

148

MAIN ST—Contd

703 Kingsley Walter W 471-9035
 704 Minet Helen V Mrs
 705★Gleason K
 706 Dansky Rose 454-8256
 707 Richards Theresa G Mrs 471-6367
 708 Schug Katharina T Mrs
 709★Taylor Margt S 473-7943
 710★Smith Mary V 452-0363
 801 Hodge Florence Mrs 473-9057
 802 Bowman Evelyn L Mrs 454-7837
 803 Tully Andrew W 471-0698
 804 De Martine Ruth M 471-5356
 805 Brown Emily B Mrs
 806 Vacant
 807 Rusnock Andrew 471-0574
 808 Both Gladys S Mrs 471-9532
 809 Digilio Eliz Mrs
 810 Daniels Frank V 471-4979
 901 Reichenbach Eliz P Mrs 473-1551
 902 Lawlor Edward J 471-6414
 903 Addams Konni
 904 Howlett Anna C Mrs 473-3682
 905★Vinberg Blanche
 906 Elzweig Ida Mrs 454-6147
 907 Lauria Frank
 908 Kearney Geraldine R 471-8939
 909 Redeker Caroline Mrs 471-0970
 910 Tang Thos
 1001 Satz
 1002 Cardiff Marion M Mrs 471-3672
 1003 Smith Harold J 454-5928
 1004 Huston Viola B Mrs 473-4299
 1005 Gaston Jean S Mrs 471-3976
 1006 Rivera Monserrata S Mrs 471-3892
 1007 Murphy Richd J 471-6699
 1008 Mendlowitz Estelle 452-7875
 1009 Miczko Kath Mrs 473-4831
 1010 Newborg Josephine Mrs 473-4869
 1101 Kopser Lillian D Mrs
 1102 Yamen Mary Mrs 473-4485
 1103 Kocon Stella Mrs
 1104★Delehanty Gertrude L Mrs 473-7858
 1105 Parker Ruth W Mrs 452-5522
 1106 Chamberlain Geo 452-7189
 1107 Malusev Geo 454-8349
 1108 Bozsella Julia M Mrs 452-6863
 1109 Berbrich Margt M 471-5839
 1110 Hausle Eleanor Mrs 473-4766
 1201 Moseley Ida J Mrs
 1202 Deluca Julia G Mrs 454-1753
 1203 Dryer Ruth F Mrs 471-4960
 1204 Lampropoulos Alexandra Mrs
 473-3768
 1205 Randolph Olive Mrs 473-3643
 1206 Vacant
 1207 Andrews Estelle R Mrs
 1208 Boone Sarah Mrs
 1209 Landry Marie E Mrs 473-4575
 1210 Hall Vivian M Mrs

S BRIDGE ST BEGINS

186 Vacant
 VASSAR ST BEGINS
 192 Harris Hall Apartments
 1 Walton Leondas 485-8366
 2★Douglas A
 3 Stevens Eliz Mrs
 4 Vacant
 5 Twyman Jannie
 6★Patterson Chadwick
 7★Morrison P
 8★Bell Hattie
 9★Ducan Nancy
 10★Mitchell T
 11 Vacant
 12★Falaq Munir
 13★Newkirk D
 14 Taylor Frances Mrs 452-9624
 196 Mizell Daniel Delicatessen 473-0122
 ★Mizell Danl 473-0122
 200 Vacant
 202 Vacant
 Apartments
 1★Dancy Linda
 2★Nalley Joseph
 3 Vacant
 4★Ast Steph
 5★O'Brian Jim
 Bsmt No Return
 204 No Return
 Nuchie Anthony 471-2680
 No Return
 Vacant
 206 Vacant
 Vacant
 Vacant
 210 Two Hundred Ten Main Street
 Apartments
 1a★Boland Robt
 1g Foley Margt M
 1h Hooks
 1j Gibson
 1k★Johnson K
 1l No Return
 1m White
 1n★Dakin Muriel 473-7440
 2a Hernandez
 2g Thasher
 2h Lyons
 2j Head Eliz 471-8052
 2k Baker
 3a Jones
 3b Alli
 3c Vacant (3c-3f)
 3g Mc Vea Rae H
 3h Pace
 3j Whitaker Natalie
 3k★Wilks Suzette D 473-0297
 4a Clawson Helen
 4b★Vogel G
 4c Gillespie
 4d★Conklin Kenneth A 473-7867
 4e Burns

15

N BRIDGE ST BEGINS

Rd., Poughkeepsie

 914-411-1300
 In N.Y.C. 212-792-3300

FISHKILL REPLICA ARMS



-

S BRIDGE ST 1982

★Borrmeo Anthony 473-3499

20

BRIDGE ST S —FROM 164 MAIN SOUTH
TO 127 CHURCH

ZIP CODE 12601

13 Vacant

15 Vacant

16 Trinity Temple Of Seventh Day Adventist
454-9989

18 Vacant

Dean Gene

Nelson Lily

Printina



TEL. 4

S BRIDGE ST 1982

S BRIDGE ST—Contd

| | |
|---|----------------------|
| 19 Lepore Anthony Insurance Agency 452-4412 Lepore Anthony © 452-4412 Vacant | BRO FA RT |
| 24 Vacant | ZIF |
| 26 No Return Morabito Anthony 454-3226 | 1 Pa 2★Ca |
| UNION ST INTERSECTS | |
| 33 Schelechow Geo © 452-2519 Pizzerelli | 3 Go 4★Di 6 Ke |
| 35 Pliskowski Kath Mrs 454-8405 Szorad Agnes © 454-8148 | 7 Wa 8★Da |
| 37 Pender Josephine © | 10 R |
| 38 Vacant | WA |
| 39 Green Chapel Overcoming Church 471-7690 | 12 Sc 14 L |
| 40 Church Of The Living God United 454-9353 | |
| 41 No Return | BRO |
| 42 Cobeldick John S © 452-8117 | VI |
| 43 Vacant | MA |
| 44 Pendergast John 473-3655 | |
| 45★Lant Steph 473-5169 ★Marin Linda A | ZIF 1 Lo |
| 45½ Vacant | 2 Ale |
| 46 Szeba Dennis R 471-4554 Mahoney Helen J Mrs 471-2984 | 3 Po 4 Ko |
| 47 Vacant | |

N.Y.

MAIN ST 1977

116

MAIN ST—Contd

119 Vacant
 N PERRY ST BEGINS
 S PERRY ST BEGINS
 135 Admiral Wm J Halsey Sla Village Apts
 471-9788
 101 Johnston
 102★Crosalely Mori H 452-4593
 103 Vacant
 104★Petrone M Mrs 471-3615
 105 Mc Millen
 106★Hurley Cornelius M 454-1599
 107 Vacant
 108★Post Zaida L Mrs 471-9551
 109★Quick Alma L 452-3862
 110 Vacant
 201 Frye
 202★Dallow Victoria J 473-3924
 203★Powell Lucy E Mrs 454-9793
 204★Freer Alice Mrs 454-3932
 205★Hallock Edith Mrs 471-4381
 206 Connelly
 207★Ford E V Mrs 473-2200
 208 Vacant
 209★Norton Monica 454-0247
 210 Jones
 301 Vacant
 Sheehan Ralph J 454-4884
 303 Vacant
 304 Bush
 305★Finn John F
 306★Baker E Mrs 473-1279
 307 Elias
 308 Vacant
 309★Palmier Pasquale 454-9547
 310 Vacant
 401★Collins A
 402★Vanek Angelina M Mrs 452-5496
 403★Becker Mary K Mrs 454-8248
 404 Albert
 405★Collins C
 406 Abdo
 407 Goldthorpe
 408★Britt Ethel A Mrs 471-3238
 409 Biondo
 410 Chianese
 501★Zipes Anna Mrs 471-4527
 502 Vacant
 503★Lucas Vincenzo 452-3035
 504★Chiarella Sarah E Mrs 454-4639
 505★Porter Florence E Mrs 473-2984
 506★Brophy James 473-2515
 507 Vacant
 508 Vacant
 509★Vinberg Blanche L Mrs 471-6459
 510 Southward
 601★Stergin Alice F Mrs 471-4586
 602 Scholl
 603 Amato
 604 Levy
 605★Chambers Alma M Mrs 454-4523
 606★Spinner Emily A
 607★Traver H B Mrs 452-7748
 608 Rifkin
 609★Cropp Louise A Mrs 471-4382
 610 Vacant
 701 Green
 702 Vacant
 703★Kingsley Walter W
 704 Minet
 705★Mc Carthy Helen T 471-9729
 706 Danaky
 707★Richards Theresa G Mrs 471-6367
 Lehirg Katharina T 452-5585
 709 Seebach
 710 Vacant
 801 La Rue
 802★Bowman Evelyn L 454-7837
 803★Tolly Andrew W 471-0698
 804★De Martine Ruth M 471-5356
 805 Brown
 806 Regler
 807★Leber Emilie 452-8303
 808 Both Gladys S
 809★Rivenbergh Alice M Mrs
 810★Daniels Frank V 471-4979
 901★Reichenback Eliz P 473-1551
 902 Vacant
 903 Vacant
 904★Howlett Anna C Mrs 473-3682
 905★Norman Edith C Mrs 471-9737
 906★Elzweig Ida Mrs 454-6147
 907 Lauria
 908 Kearney
 909 Redeker
 Watson Martino 471-9556
 1001 Andrews
 1002★Cardiff Marion M Mrs 471-3672
 1003★Smith Harold J 454-5928
 1004★Huston Viola B Mrs
 1005 Garson
 1006★Rivera Monserrata S Mrs 471-3892
 1007 Murphy
 1008 Mendlowitz
 1009 Miczko
 1010 Newborg
 1101★Kopser Lillian D Mrs
 1102 Vacant (apts 1102-1104)
 1105★Parker Ruth W Mrs 452-5522
 1106 Barton
 1107 Maluser
 1108★Bozsella Julia M Mrs 452-6863
 1109★Berbrich Margt M 471-5839
 1110 Hausle
 1201★Moseley Ida J Mrs
 1202 Vacant
 1203★Dryer Ruth F Mrs 471-4960
 1204 Lampropoulos
 1205 Vacant
 1206 Wilbur
 1207 Vacant
 1208 Vacant
 1209 Landry
 1210 Vacant
 144 Vacant
 N BRIDGE ST BEGINS
 S BRIDGE ST BEGINS
 174 Vacant
 179 Capitol Bakery Inc 454-2260
 181 Vacant
 186 Vacant
 Vacant
 VASSAR ST BEGINS
 192 Harris Hall Apartments
 1★Walton Leondas 485-8366
 2★Beatty David 454-8287
 3 Stevens Eliz Mrs
 4 Mitchler
 5 Bryant Estelle
 6 Vacant
 7 Morrison Patricia Mrs 471-5362
 8 Kaiser Ethel V 454-1117
 9 Mc Millian James E
 10★Graham Eliz
 11 West Margt E
 12 No Return
 13 Twyman Jannie 471-4757
 14 Vacant
 193 Vacant
 196 Storage
 Vacant
 197 Vacant
 200 National Cafe tavern 452-9303
 Vacant
 Johnson Raymond E
 201 Vacant

15

S BRIDGE ST 1977**★Patterson Wendy****20****BRIDGE ST S —FROM 164 MAIN SOUTH
TO 127 CHURCH****ZIP CODE 12801****11 Vacant****13 Gibson Willie Mrs © 471-8872****15 Osterhoudt Wm N 454-1271****16 Trinity Temple Of Seventh Day Adventist
454-9989****18★Austin Mattie ©****19 Lepore Anthony Insurance Agency
452-4412****Lepore Rose Mrs © 452-4412****Vacant****24 Widgett Lorenzo 452-1880****25 Smith Ted****26 Champlin Arth 452-6854****Morabito Anthony 454-3226****★Curtin A****UNION ST INTERSECTS****33 Schelechow Geo © 452-2519**

S BRIDGE ST 1977

S BRIDGE ST—Contd

- ★Graziano Raphael 471-7278
 35 Pliskowski Kath Mrs 454-8405
 Wisniewski Walter J © 454-8148
 37★Pender Josephine
 ★Visco Ida M A
 38 Vacant
 39 Poughkeepsie Deliverance Center church
 454-9353
 40 Church Of The Living God United
 454-9353
 41 Vacant
 42 Cobeldick John S © 452-8117
 43 Vacant
 44 Prendergast
 45 Cutchan Ella 485-8490
 Lanoree Virginia
 Hart Gladys
 45½ Vacant
 46★Mahoney Susan M
 Mahoney Helen J Mrs 471-2984
 47 Vacant
 48 Schofield Harry D ©
 50★Chumbers Thos
 Taglienti Adriano © 452-4196
 Vacant
 52 Rinaldi John A vending mach © 454-4515
 ★Wood Mary

MAIN ST 1972

Bennett Robt 452-1349

Mc Intosh Lucius

N PERRY ST BEGINS

127 Vacant

128 Vacant

S PERRY ST BEGINS

130 Vacant

144 Dutchess Glass Co 452-3900

150 Vacant

151½ On Hong Wong Indry 471-2948

153 Vacant

On Hong Wong ©

154 Liberation Park

155 Mary's Dew Drop Diner 471-4899

Murphy Henderson Mrs

157 Murphy's Market

159 Dixon Alberta Mrs

Jimmy's Cocktail Lounge 454-9140

Johnson James E

161 Queen City Taxi 454-2066

164 Holmes Temple church

MAIN ST 1972

MAIN ST—Contd

15

- N BRIDGE ST BEGINS
S BRIDGE ST BEGINS
- 173 Johnny's Meats & Groceries 452-9870
Thomas Wilbur
Vacant
- 174 Reliable Furniture Store 452-8600
- 175 Bob's Soul Food restr 454-9310
- 176 Vacant
- 178 Standard Distributors Inc (Recentr)
Vacant
- 179 Capitol Bakery Inc 454-2260
Vacant
- 180 Standard Distributors Inc dry goods whol
452-5050
Vacant
Scott Glenn J
- 181 Monte Carlo Restaurant 454-9392
Kirk Kathleen Mrs furn rooms
- 182 Vacant
- 184 Standard Distributors (Stge)
Vacant
Vacant
- 185 Vacant
- 186 Vacant
- 187 Holy Temple Church Kitchen sandwiches
& dinners
Chapman Wm
Williams J D
Vacant
- 187½ Vacant
- 188 Vacant
- 188a Newport Barber Shop
- 189 Vacant
- 191 Jaeger Printing Co Inc 471-0890
VASSAR ST BEGINS
- 192 Harris Hall Apartments
1 Gordon Jack
2 Henderson Charles
3 Morrison P
4 Salisbury Hilda Mrs 454-5596
5 Pearson John
6 Johnson Gerald T
14 Kaiser J
- 193 Vassar Brothers Home For Aged Men
454-7410
- 196 Davis Mattress & Furniture Co 452-4530
Storage
Hogan Donald
- 197 Vacant
- 198 Davis Mattress (Stge)
- 199 Vacant
- 200 National Cafe tavern 452-7911
- 201 Two Spot Barber Shop
Johnson Rose Mrs
Vacant
Merritt Eliz
1 Sheeger James
2 Bowe Thos
4 Stanton Ethel Mrs
5 Stone Chester
- 203 Vacant (203-204)

CAFFE



-

S BRIDGE ST 1972

Le May Floyd

20

BRIDGE ST S —FROM 164 MAIN SOUTH TO 127 CHURCH

ZIP CODE 12601

- 2 White Hester Mrs
Fryar Louise 454-8244
- 4 Vacant
- 6 Green Chapel Overcoming Church Of God
- 8 Dancy Cleveland

Poughkeepsie, N.Y.

P O U G H K E E P S I E

S BRIDGE ST 1972

| NG IES | | 20 |
|-----------|--|------------|
| | S BRIDGE ST—Contd | |
| | Vacant | 56 R |
| | 10 Archer Gencia Mrs © 454-1765 | 57 W |
| | 11 Vacant | S |
| | 12 Cross James 454-0192 | 58 J |
| | Nelson Mamie | 59 V |
| | 13 Gibson Saml | S |
| | 15 Osterhoudt Wm M 454-1271 | V |
| | Benton Julia Mrs 454-3907 | |
| | 16 Trinity Temple Of Seventh Day Adventist 454-2655 | BRI |
| | 17 Vacant | PC |
| | 18 Vacant | DE |
| | 19 Lepore Anthony Insurance Agency 452-4412 | ZII |
| | Lepore Rose Mrs © 452-4412 | 1 Pa |
| | Rocco Michl J 454-0742 | 3 Sr |
| | 24 Vacant | 6 Pa |
| | Vacant | 8 Ja |
| | Widgett Lorenzo | 9 Fa |
| | 25 Vacant | |
| | Smith Theo Jr | |
| | UNION ST INTERSECTS | BRO |
| | 26 Epstein Dora Mrs 452-9053 | WA |
| | Morabito Anthony 454-3226 | |
| | Kalis Adam J 471-1893 | ZII |
| | UNION ST INTERSECTS | Vac |
| | 33 Schelechow Geo © 452-2519 | 1 De |
| | Nesherwat Fozi Gema | 2 Pe |
| | 35 Pilskowski Kath 252-8405 | 3 Cr |
| | Wisniewski Walter J © 454-8148 | |
| | 37 Williams Mary Mrs | BRI |

MAIN ST 1967

120

MAIN ST--CONTD

136 NICOLIS MARIE MRS PLMB
SUPPLIES • GL2-8632
VACANT

137 MAIN STREET LIVE POULTRY
MARKET 454-9750
VACANT
BROWN LONGIE
VACANT
VACANT

138 VACANT
VACANT
EDWARDS MOSES GR1-7771

139 VACANT
VACANT

140 NEIGHBORHOOD SERVICE
ORGANIZATION 471-7831
BENNETT HARRY 454-5756
BAKER ESSIE

141 VACANT

142 VACANT
HAMILTON TREVOR
3D FL VACANT

143 CALVARY FULL GOSPEL HOUSE OF
PRAYER
SILLE VALARIE
COLLINS ESTELLE

143½ VACANT

144 DUTCHESS GLASS CO INC
452-3900

145 VACANT
KOWALEWSKI CHESTER J GL1-7823
VACANT

146 TOCCI BRIDGET MRS USED FURN
452-7986
BRATCHETT GONZIE MRS
VACANT
1ST FL VACANT
2D FL VACANT

147 WILLIAMS VENARD

148 VACANT
VACANT

149 VACANT
VACANT
VACANT
VACANT

150 VACANT
VACANT

151 VACANT

151½ ON HONG WONG LNDRY 471-2948

153 BETHEL CHURCH OF GOD IN
CHRIST 471-1195
ON HONG WONG •
NADOR JOSEPH

155 HARRY'S DEW DROP INN TAVERN
GR1-2134
MURPHY MARY GR1-2134
VACANT

157 ALBANO'S WINE & LIQUOR STORE
452-4240
VACANT
VACANT

159 TONY'S RESTAURANT 454-9385
CERZOSIMO ANTONIO •
EGINGER GEO GL4-9756

161 VACANT

163 VACANT

164 VACANT

---N BRIDGE ST BEGINS

---S BRIDGE ST BEGINS

173 P & L USED FURNITURE 454-2760
VACANT
PATTERSON JOHN C

174 RELIABLE FURNITURE STGRE
452-8600

15

175 VACANT

176 VACANT
GIDDINGS LEROY
OBERLTON FRANK
FAIRCLOCK JAMES 452-0206
BEKMAN ARTH

178 STANDARD DISTRIBUTORS INC
(RECENTR)
BENNERMAN JAMES A GL4-7661

179 CAPITOL BAKERY INC GL4-2260
VACANT

180 STANDARD DISTRIBUTORS INC DRY
GOODS WHOL GL2-5050
VACANT
LASSITER LEVY

181 MONTE CARLO RESTAURANT
GL4-9392
KIRK THOS FURN ROOMS

182 MERRITT JESSE D
VACANT
WILLIS RUSSELL

184 STANDARD DISTRIBUTORS (STGE)
KNIFFEN EDITH MRS
SCOTT GLENN

185 POUGHKEEPSIE BLOUSE CORP
GL2-2170

186 VACANT
LUDWICK GEO E
LUBITZ IDA MRS GL2-8709
3D FL VACANT

187 VACANT
MORRISON FRANK H GL2-8441
NO RETURN
WHITNEY CHESTER H

187½ HEALEY NORA

188 DUTCHESS PEST CONTROL INC
471-8500

188A TONY & PHIL'S BARBER SHOP
471-1640

189 KRONBERG ESTHER USED CLO
JOHNSON NAOMI MRS
POWERS DOROTHY

191 JAEGER PRINTING CO GR1-0890

---VASSAR ST BEGINS

192 HARRIS HALL APARTMENTS
1 BURKE FRANK
2 VACANT
3 CANTER LOUIS •
4 SALISBURY WALTER A MRS
454-5596
5 JENNINGS WINIFRED MRS
GR1-6612
6 EK MARY 452-3956
7 GARCIA PEDRO 454-7561
8 KAISER ETHEL V GL4-1117
9 FRYDMAN EITAN
10 VACANT
11 VACANT
12 FLAVIN WM E GR1-5049
14 PILCZUK ANIELA MRS

193 VASSAR BROTHERS HOME FOR AGED
MEN GL4-7410

194 JENNINGS M WINIFRED MRS
GR1-6612

196 DAVIS MATTRESS & FURNITURE CO
452-4530
VACANT
BOWE THOS

197 VACANT
SIMON EARL
JOHNSON CHARLOTTE E MRS
ELLINGTON MAE MRS
LYONS ANNIE R MRS 471-4807

198 VACANT
VACANT

199 SEVENTH HOLINESS CH OF CHRIST
OF APOSTOLIC FAITH

S BRIDGE ST 1967

| 18 | 20 |
|---|--|
| BRIDGE ST S -FROM 164 MAIN SOUTH TO 127 CHURCH | |
| ---ZIP CODE 12601 | |
| 2 | MASON CHARLES GL4-4369 WILLIAMS ROBT |
| 4 | VACANT |
| 6 | GREEN CHAPEL OVERCOMING CHURCH OF GOD |
| 8 | DANCY CLEVELAND • PHILLIPS FRANCES K MRS |
| 10 | MC MANUS JOSEPHINE MRS • GR1-1495 HEIDEL ELIZ C • GR1-4947 |
| 11 | ELMO'S MADAME HOME OF BEAUTY BEAUTY SHOP GL4-9317 ELMO WM E • |
| 12 | ROOSA DE WITT C HOAG JENNIE MRS |
| 13 | CROMWELL GEO V GR1-1852 HARRIS JOHN |
| 15 | OSTERHOUDT WM N GL4-1271 NAGENGAST MARY E MRS GL4-2613 |
| 16 | CONGREGATION SCHOMRE HADATH GL4-2655 CONGREGATION SCHOMRE HADATH SISTERHOOD |
| 17 | RUFFINI VINCENT |
| 18 | JOHNSON HARMON • 452-1511 FROST ELIZ PRENTICE BEATRICE |
| 19 | LEPORE ROSE MRS • LEPORE ANTHONY PIANG TCHR GL2-4412 ROCCO MICHL J GL4-0742 |
| 24 | HOLTON HAROLD W |
| 25 | LEWIS MARY BLACKBURN ALZA M MRS THORNE DORIS E |
| ---UNION ST INTERSECTS | |
| 26 | EPSTEIN DORA MRS GL2-9053 MORABITO ANTHONY GL4-3226 KALIS ADAM J 471-1893 |
| 32 | VACANT |
| 33 | VACANT SCHELECHOW GEO • GL2-2519 BODLER TROFIM |
| 34 | VACANT VACANT |
| 35 | TILLIETS AGNES MRS GL4-8427 WISNIEWSKI WALTER J • GL4-8148 |
| 36 | VACANT |
| 37 | BURSAK WM E DAVIDOW KATH MRS • |
| 38 | KELSEY MARY MRS • GL4-5614 |
| 39 | POUGHKEEPSIE DELIVERANCE CENTER CHURCH |
| REAR VACANT | |
| 40 | CHURCH OF GOD |
| 41 | TORAK JOSEPH • GL2-5663 VACANT |
| 42 | BRADY VIOLA COBELDICK JOHN S • GL2-8117 |



Ecosystems Strategies, Inc.

APPENDIX E

Regulatory Review Database Report

Poughkeepsie Main Loft Project

178-182 Main Street and 11 S. Bridge Street
Poughkeepsie, NY 12601

Inquiry Number: 4274313.2s

April 24, 2015

The EDR Radius Map™ Report with GeoCheck®

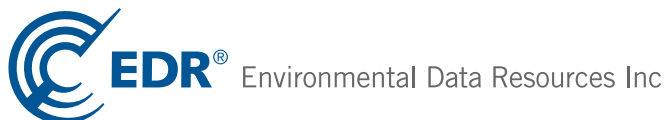

6 Armstrong Road, 4th floor
Shelton, CT 06484
Toll Free: 800.352.0050
www.edrnet.com

TABLE OF CONTENTS

| <u>SECTION</u> | <u>PAGE</u> |
|--|-------------|
| Executive Summary | ES1 |
| Overview Map | 2 |
| Detail Map | 3 |
| Map Findings Summary | 4 |
| Map Findings | 8 |
| Orphan Summary | 294 |
| Government Records Searched/Data Currency Tracking | GR-1 |
| <u>GEOCHECK ADDENDUM</u> | |
| Physical Setting Source Addendum | A-1 |
| Physical Setting Source Summary | A-2 |
| Physical Setting SSURGO Soil Map | A-5 |
| Physical Setting Source Map | A-9 |
| Physical Setting Source Map Findings | A-11 |
| Physical Setting Source Records Searched | PSGR-1 |

Thank you for your business.
Please contact EDR at 1-800-352-0050
with any questions or comments.

Disclaimer - Copyright and Trademark Notice

This Report contains certain information obtained from a variety of public and other sources reasonably available to Environmental Data Resources, Inc. It cannot be concluded from this Report that coverage information for the target and surrounding properties does not exist from other sources. **NO WARRANTY EXPRESSED OR IMPLIED, IS MADE WHATSOEVER IN CONNECTION WITH THIS REPORT. ENVIRONMENTAL DATA RESOURCES, INC. SPECIFICALLY DISCLAIMS THE MAKING OF ANY SUCH WARRANTIES, INCLUDING WITHOUT LIMITATION, MERCHANTABILITY OR FITNESS FOR A PARTICULAR USE OR PURPOSE. ALL RISK IS ASSUMED BY THE USER. IN NO EVENT SHALL ENVIRONMENTAL DATA RESOURCES, INC. BE LIABLE TO ANYONE, WHETHER ARISING OUT OF ERRORS OR OMISSIONS, NEGLIGENCE, ACCIDENT OR ANY OTHER CAUSE, FOR ANY LOSS OF DAMAGE, INCLUDING, WITHOUT LIMITATION, SPECIAL, INCIDENTAL, CONSEQUENTIAL, OR EXEMPLARY DAMAGES. ANY LIABILITY ON THE PART OF ENVIRONMENTAL DATA RESOURCES, INC. IS STRICTLY LIMITED TO A REFUND OF THE AMOUNT PAID FOR THIS REPORT.** Purchaser accepts this Report "AS IS". Any analyses, estimates, ratings, environmental risk levels or risk codes provided in this Report are provided for illustrative purposes only, and are not intended to provide, nor should they be interpreted as providing any facts regarding, or prediction or forecast of, any environmental risk for any property. Only a Phase I Environmental Site Assessment performed by an environmental professional can provide information regarding the environmental risk for any property. Additionally, the information provided in this Report is not to be construed as legal advice.

Copyright 2015 by Environmental Data Resources, Inc. All rights reserved. Reproduction in any media or format, in whole or in part, of any report or map of Environmental Data Resources, Inc., or its affiliates, is prohibited without prior written permission.

EDR and its logos (including Sanborn and Sanborn Map) are trademarks of Environmental Data Resources, Inc. or its affiliates. All other trademarks used herein are the property of their respective owners.

EXECUTIVE SUMMARY

A search of available environmental records was conducted by Environmental Data Resources, Inc (EDR). The report was designed to assist parties seeking to meet the search requirements of EPA's Standards and Practices for All Appropriate Inquiries (40 CFR Part 312), the ASTM Standard Practice for Environmental Site Assessments (E 1527-13) or custom requirements developed for the evaluation of environmental risk associated with a parcel of real estate.

TARGET PROPERTY INFORMATION

ADDRESS

178-182 MAIN STREET AND 11 S. BRIDGE STREET
POUGHKEEPSIE, NY 12601

COORDINATES

Latitude (North): 41.7047000 - 41° 42' 16.92"
Longitude (West): 73.9322000 - 73° 55' 55.92"
Universal Transverse Mercator: Zone 18
UTM X (Meters): 588843.4
UTM Y (Meters): 4617328.0
Elevation: 132 ft. above sea level

USGS TOPOGRAPHIC MAP ASSOCIATED WITH TARGET PROPERTY

Target Property Map: 41073-F8 POUGHKEEPSIE, NY
Most Recent Revision: 1995

AERIAL PHOTOGRAPHY IN THIS REPORT

Portions of Photo from: 20110705, 20110717
Source: USDA

MAPPED SITES SUMMARY

Target Property Address:
 178-182 MAIN STREET AND 11 S. BRIDGE STREET
 POUGHKEEPSIE, NY 12601

Click on Map ID to see full detail.

| MAP ID | SITE NAME | ADDRESS | DATABASE ACRONYMS | RELATIVE ELEVATION | DIST (ft. & mi.) DIRECTION |
|--------|----------------------|----------------------|---|--------------------|----------------------------|
| Reg | HUDSON RIVER PCBS | NO STREET APPLICABLE | NPL, CERCLIS, RCRA-SQG, US ENG CONTROLS, US INST... | Same | 2251, 0.426, West |
| A1 | DUTCHESS EXPRESS | 13 S BRIDGE ST | RCRA NonGen / NLR, FINDS, MANIFEST | Lower | 11, 0.002, WSW |
| A2 | YELLOW CAB POUGHKEEP | 13 SOUTH BRIDGE ST | LTANKS, NY Spills | Lower | 11, 0.002, WSW |
| A3 | CENTRAL DUBOIS VANS | 13A SOUTH BRIDGE ST | UST | Lower | 11, 0.002, WSW |
| A4 | YELLOW CAB | 15 SOUTH BRIDGE STRE | AST | Lower | 29, 0.005, SW |
| B5 | FEDERAL GOV - IRS@SS | 191 MAIN ST | NY Spills | Higher | 35, 0.007, ENE |
| B6 | APARTMENT BUILD | 192-194 MAIN STREET | NY Spills | Higher | 37, 0.007, ESE |
| B7 | WILLOW COURT APTS. | 192-194 MAIN STREET | AST | Higher | 37, 0.007, ESE |
| B8 | WILLOW COURT APARTME | 208-212 MAIN STREET | UST, HIST UST, NY Spills | Higher | 37, 0.007, ESE |
| B9 | WENDYS | MAIN ST/VASSAR RD | NY Spills | Higher | 40, 0.008, ENE |
| C10 | | 160 MAIN ST | EDR US Hist Auto Stat | Lower | 159, 0.030, NW |
| A11 | HOT BODIES AUTO RECO | 24 S BRIDGE ST | RCRA NonGen / NLR, FINDS, MANIFEST | Lower | 186, 0.035, SSW |
| 12 | APARTMENT BUILDING | 187-189 UNION STREET | LTANKS | Higher | 240, 0.045, SSE |
| D13 | BROFMAN RESIDENCE | 214 MAIN STREET | NY Spills | Higher | 295, 0.056, East |
| E14 | POUGHKEEPSIE CITY SC | 12 SOUTH TERRY STREE | LTANKS | Lower | 343, 0.065, West |
| D15 | | 220 MAIN ST | EDR US Hist Auto Stat | Higher | 353, 0.067, East |
| D16 | BARRY SCOTT INSURANC | 220 MAIN ST | NY Spills | Higher | 353, 0.067, East |
| C17 | RIVER CARE NURSING H | 139-144 MAIN ST | UST, HIST UST | Lower | 371, 0.070, WNW |
| C18 | SPILL NUMBER 9714354 | 138-144 MAIN STREET | NY Spills | Lower | 375, 0.071, WNW |
| F19 | ST JOSEPHS CHURCH | 9 LAFAYETTE PL | UST | Higher | 375, 0.071, NE |
| F20 | ST JOSEPHS CHURCH | 9 LAFAYETTE PL | HIST UST, AST | Higher | 375, 0.071, NE |
| D21 | UNKVEH/POK | MAIN ST & COLUMBUS A | NY Spills | Higher | 410, 0.078, East |
| C22 | ADMIRAL WILLIAM F. H | 135 MAIN STREET | UST, AST | Lower | 413, 0.078, WNW |
| E23 | COLUMBUS SCHOOL | 12 SOUTH PERRY ST | UST, HIST UST | Lower | 420, 0.080, WNW |
| E24 | COLUMBUS SCHOOL: 5K | 12 SO. PERRY ST | NY Spills | Lower | 420, 0.080, WNW |
| D25 | 228 MAIN STREET | 228 MAIN STREET | NY Spills | Higher | 439, 0.083, East |
| D26 | DUTCHESS COUNTY DPW | 228 MAIN ST | RCRA NonGen / NLR, FINDS, MANIFEST | Higher | 439, 0.083, East |
| D27 | DUTCHESS COUNTY COMP | 228-236 MAIN STREET | HIST UST, HIST AST | Higher | 439, 0.083, East |
| 28 | POUGHKEEPSIE MGP | NORTH PERRY STREET | EDR MGP | Lower | 476, 0.090, NW |
| G29 | VILLAGE OF MILLBRROK | CHURCH AND WASHINGTO | NY Spills | Higher | 485, 0.092, SE |
| 30 | CHG&E, BAYEAUX STREE | N PERRY STREET | HSWDS | Lower | 514, 0.097, North |
| D31 | G. F. REFUSE T.S. | 240 MAIN STREET | SWF/LF | Higher | 545, 0.103, East |
| G32 | D.C.MENTAL HEALTH CE | WASHINGTON STREET | NY Spills | Higher | 567, 0.107, SE |
| H33 | ON ST.NEAR MILANESE | 115 MAIN ST | NY Spills | Lower | 650, 0.123, WNW |
| 34 | POUGHKEEPSIE CITY HA | MILL ST CIVIC CENTER | RCRA NonGen / NLR, MANIFEST | Higher | 677, 0.128, NE |
| H35 | APT. MILANESE | 111 MAIN STREET | LTANKS | Lower | 702, 0.133, WNW |
| I36 | GSA | 235 MAIN STREET | UST | Higher | 773, 0.146, ESE |
| I37 | POK. FINANCIAL PLAZA | 235 MAIN ST | LTANKS, NY Spills | Higher | 773, 0.146, ESE |
| I38 | D.C.DEPT.OF SOC.SER. | 16 MARKET ST | LTANKS | Higher | 796, 0.151, ESE |

MAPPED SITES SUMMARY

Target Property Address:
178-182 MAIN STREET AND 11 S. BRIDGE STREET
POUGHKEEPSIE, NY 12601

Click on Map ID to see full detail.

| MAP ID | SITE NAME | ADDRESS | DATABASE ACRONYMS | RELATIVE ELEVATION | DIST (ft. & mi.) DIRECTION |
|--------|----------------------|----------------------|-------------------------------------|--------------------|----------------------------|
| J39 | DUTCHESS COUNTY COMP | 22 MARKET STREET | UST, AST | Higher | 806, 0.153, ESE |
| J40 | DUTCHESS CTY. OFFICE | 22 MARKET STREET | LTANKS, NY Spills | Higher | 806, 0.153, ESE |
| I41 | ACADIA HUDSON LLC | 21 MARKET STREET | LTANKS, TANKS, HIST UST | Higher | 810, 0.153, ESE |
| I42 | MID-HUDSON CIVIC CEN | 14 CIVIC CENTER PLZ | RCRA NonGen / NLR, FINDS, MANIFEST | Higher | 812, 0.154, East |
| J43 | CENTRAL HUDSON | SOUTH AVE | NY Spills | Higher | 815, 0.154, ESE |
| J44 | IBM | ROUTE 9 | NY Spills | Higher | 815, 0.154, ESE |
| J45 | USCG: HUDSON RIVER | MID HUDSON BRIDGE | NY Spills | Higher | 815, 0.154, ESE |
| J46 | MARIST COLLEGE | ROUTE 9 | NY Spills | Higher | 815, 0.154, ESE |
| J47 | WARAYAS PARK | MAIN ST | NY Spills | Higher | 815, 0.154, ESE |
| J48 | DUTCHESS COUNTY HEAL | 38 DUTCHESS TNPK | RCRA NonGen / NLR, MANIFEST | Higher | 828, 0.157, ESE |
| J49 | 33 MARKET STREET (VA | 33 MARKET STREET | UST | Higher | 832, 0.158, SE |
| J50 | 33 MARKET STREET (VA | 33 MARKET STREET | AST | Higher | 832, 0.158, SE |
| 51 | CHURCH ST. | JEFFERSON ST | NY Spills | Lower | 837, 0.159, SSW |
| J52 | BARDAVON THEATER | 35 MARKET ST | NY Spills | Higher | 853, 0.162, SE |
| 53 | CITY OF POUGHKEEPSIE | 41 CIVIC CENTER PLAZ | UST | Higher | 855, 0.162, East |
| I54 | ROADWAY | IN FRONT 1 CIVIC CEN | NY Spills | Higher | 861, 0.163, East |
| J55 | M B M COMP./TRI.CO.P | 39 MARKET ST | LTANKS | Higher | 874, 0.166, SE |
| H56 | | 4 N CLOVER ST | EDR US Hist Cleaners | Lower | 876, 0.166, WNW |
| H57 | NYSDEC | 18 N CLOVER | MANIFEST | Lower | 881, 0.167, WNW |
| H58 | DURBY RESTAURANT | 96 MAIN ST | NY Spills | Lower | 904, 0.171, WNW |
| K59 | POUGHKEEPSIE DAY CAR | 36 N CLOVER ST | RCRA NonGen / NLR, FINDS, MANIFEST | Lower | 925, 0.175, NW |
| L60 | AA TRUCKING CORP.: H | 51 MARKET ST | NY Spills | Higher | 952, 0.180, SE |
| 61 | CHG&E: TRANSFORMER O | 160 MILL STREET | NY Spills | Lower | 966, 0.183, NNW |
| M62 | CARTER REALTY | 47-51 CIVIC CENTER P | RCRA NonGen / NLR, FINDS, MANIFEST | Higher | 979, 0.185, ENE |
| M63 | | 49 CIVIC CENTER PLZ | EDR US Hist Cleaners | Higher | 1001, 0.190, ENE |
| M64 | 49 CIVIC CENTER PLAZ | 49 CIVIC CENTER | NY Spills | Higher | 1001, 0.190, ENE |
| M65 | JOHNNY ON THE SPOT C | 51 CIVIC CENTER PLAZ | DRYCLEANERS | Higher | 1024, 0.194, ENE |
| K66 | POK. FIRE HOUSE | MAIN ST | LTANKS | Lower | 1024, 0.194, NW |
| L67 | 60 MARKET ST OFFICE | 60 MARKET ST | UST, NY Spills | Higher | 1034, 0.196, SE |
| L68 | NYSDMNA - NEW YORK | 61 MARKET ST | RCRA NonGen / NLR, LTANKS, MANIFEST | Higher | 1048, 0.198, SE |
| L69 | NY STATE ARMORY | 61 MARKET ST | UST | Higher | 1048, 0.198, SE |
| M70 | FIRST BAPTIST CHURCH | 260 MILL STREET | UST | Higher | 1056, 0.200, ENE |
| M71 | FIRST BAPTIST CHURCH | 260 MILL STREET | AST | Higher | 1056, 0.200, ENE |
| M72 | 1ST.CONGREGATIONALCH | 269 MILL STREET | LTANKS, NY Spills | Higher | 1063, 0.201, ENE |
| N73 | HARRIET TUBMAN TER. | 29 JEFFERSON ST | NY Spills | Lower | 1117, 0.212, SSW |
| O74 | U.S. POSTAL SERVICE | MAIN POST OFFICE | AST, HIST AST | Higher | 1134, 0.215, NE |
| M75 | CITY OF POK.PARKING | 61 CIVIC CENTER PLAZ | LTANKS | Higher | 1148, 0.217, ENE |
| N76 | TUBMAN TERR APT COMP | JEFFERSON AVE | NY Spills | Lower | 1150, 0.218, SSW |
| P77 | THE BANK OF NEW YORK | 285 MAIN MALL | UST, HIST UST | Higher | 1179, 0.223, ESE |

MAPPED SITES SUMMARY

Target Property Address:
 178-182 MAIN STREET AND 11 S. BRIDGE STREET
 POUGHKEEPSIE, NY 12601

Click on Map ID to see full detail.

| MAP ID | SITE NAME | ADDRESS | DATABASE ACRONYMS | RELATIVE ELEVATION | DIST (ft. & mi.) DIRECTION |
|--------|----------------------|----------------------|--|--------------------|----------------------------|
| 78 | WILLIAM BIRD | 14 DAVIES PLACE | NY Spills | Lower | 1203, 0.228, WNW |
| P79 | RIDLEY-LOWELL INSTIT | 289-291 MAIN MALL | UST, HIST UST | Higher | 1208, 0.229, ESE |
| 80 | WASTEMANAGE-HYDO OIL | 800 MARKET ST | NY Spills | Higher | 1242, 0.235, SSE |
| 81 | NYSDOT BIN 1005290 | RTE 44 OVER RTE 9 | RCRA NonGen / NLR | Lower | 1246, 0.236, SW |
| O82 | POUGHKEEPSIE POST OF | 55 MANSION ST | RCRA-CESQG, MANIFEST | Higher | 1294, 0.245, NE |
| O83 | MOBIL OIL CORP SS #D | 55 WASHINGTON ST | RCRA NonGen / NLR, MANIFEST | Higher | 1312, 0.248, NE |
| O84 | MOBIL | 55 WASHINGTON STREET | LTANKS, UST, AST, NY Spills | Higher | 1312, 0.248, NE |
| O85 | | 55 WASHINGTON ST | EDR US Hist Auto Stat | Higher | 1315, 0.249, NE |
| 86 | HRH LEAD ABATEMENT S | 55 GARDEN STREET | SHWS | Higher | 1579, 0.299, ENE |
| 87 | LUCKEY PLATT BUILDIN | 332 - 346 MAIN STREE | ERP | Higher | 1648, 0.312, ESE |
| Q88 | CHG&E, POUGHKEEPSIE | NORTH WATER STREET | HSWDS | Lower | 1796, 0.340, West |
| Q89 | CH - WATER ST. - POU | NORTH WATER STREET | VCP, BROWNFIELDS | Lower | 1796, 0.340, West |
| Q90 | CH - POUGHKEEPSIE MG | NORTH WATER STREET | SHWS | Lower | 1796, 0.340, West |
| Q91 | POUGHKEEPSIE GAS WOR | NORTH WATER STREET | EDR MGP | Lower | 1796, 0.340, West |
| Q92 | CENTRAL HUDSON G & E | NORTH WATER ST | CERC-NFRAP | Lower | 1796, 0.340, West |
| Q93 | BERNCOLORS DYE CO. | NORTH WATER STREET | SHWS | Lower | 1796, 0.340, West |
| 94 | POUGHKEEPSIE GAS WOR | LAUREL STREET | EDR MGP | Lower | 1874, 0.355, SSW |
| R95 | BERN COLORS | 75 NORTH WATER ST | CERC-NFRAP, RCRA NonGen / NLR, ICIS, MANIFEST, PRP | Lower | 2181, 0.413, NW |
| R96 | BERNCOLORS POUGHKEEP | 75 NORTH WATER STREE | HSWDS | Lower | 2181, 0.413, NW |
| S97 | POUGHKEEPSIE CITY OF | 28 ORCHARD PL | CERC-NFRAP, RCRA NonGen / NLR, MANIFEST | Higher | 2580, 0.489, NNE |
| S98 | QUAL KROM SITE | 28 ORCHARD PLACE | SHWS, ERP, NY Spills | Higher | 2580, 0.489, NNE |
| 99 | "400 BLOCK" RESTORAT | 413-441 MAIN ST | ERP, NY Spills, ENG CONTROLS, INST CONTROL | Higher | 2582, 0.489, ESE |
| 100 | FORMER CITY OF POUGH | RINALDI BOULEVARD AN | ENG CONTROLS, INST CONTROL, VCP, BROWNFIELDS | Lower | 2621, 0.496, SW |
| T101 | A.C. DUTTON LUMBER C | 1 HOFFMAN ST. | SHWS, CBS AST | Lower | 3090, 0.585, NNW |
| T102 | A. C. DUTTON LUMBER | | DEL SHWS | Lower | 3096, 0.586, NNW |

EXECUTIVE SUMMARY

TARGET PROPERTY SEARCH RESULTS

The target property was not listed in any of the databases searched by EDR.

DATABASES WITH NO MAPPED SITES

No mapped sites were found in EDR's search of available ("reasonably ascertainable ") government records either on the target property or within the search radius around the target property for the following databases:

STANDARD ENVIRONMENTAL RECORDS

Federal NPL site list

Proposed NPL..... Proposed National Priority List Sites
NPL LIENS..... Federal Superfund Liens

Federal Delisted NPL site list

Delisted NPL..... National Priority List Deletions

Federal CERCLIS list

FEDERAL FACILITY..... Federal Facility Site Information listing

Federal RCRA CORRACTS facilities list

CORRACTS..... Corrective Action Report

Federal RCRA non-CORRACTS TSD facilities list

RCRA-TSDF..... RCRA - Treatment, Storage and Disposal

Federal RCRA generators list

RCRA-LQG..... RCRA - Large Quantity Generators
RCRA-SQG..... RCRA - Small Quantity Generators

Federal institutional controls / engineering controls registries

LUCIS..... Land Use Control Information System

Federal ERNS list

ERNS..... Emergency Response Notification System

State- and tribal - equivalent CERCLIS

VAPOR REOPENED..... Vapor Intrusion Legacy Site List

EXECUTIVE SUMMARY

State and tribal leaking storage tank lists

HIST LTANKS..... Listing of Leaking Storage Tanks
INDIAN LUST..... Leaking Underground Storage Tanks on Indian Land

State and tribal registered storage tank lists

CBS UST..... Chemical Bulk Storage Database
MOSF UST..... Major Oil Storage Facilities Database
CBS AST..... Chemical Bulk Storage Database
MOSF AST..... Major Oil Storage Facilities Database
CBS..... Chemical Bulk Storage Site Listing
MOSF..... Major Oil Storage Facility Site Listing
INDIAN UST..... Underground Storage Tanks on Indian Land
FEMA UST..... Underground Storage Tank Listing

State and tribal institutional control / engineering control registries

RES DECL..... Restrictive Declarations Listing

State and tribal voluntary cleanup sites

INDIAN VCP..... Voluntary Cleanup Priority Listing

ADDITIONAL ENVIRONMENTAL RECORDS

Local Brownfield lists

US BROWNFIELDS..... A Listing of Brownfields Sites

Local Lists of Landfill / Solid Waste Disposal Sites

ODI..... Open Dump Inventory
DEBRIS REGION 9..... Torres Martinez Reservation Illegal Dump Site Locations
SWRCY..... Registered Recycling Facility List
SWTIRE..... Registered Waste Tire Storage & Facility List
INDIAN ODI..... Report on the Status of Open Dumps on Indian Lands

Local Lists of Hazardous waste / Contaminated Sites

US CDL..... Clandestine Drug Labs
US HIST CDL..... National Clandestine Laboratory Register

Local Lists of Registered Storage Tanks

HIST AST..... Historical Petroleum Bulk Storage Database

Local Land Records

LIENS 2..... CERCLA Lien Information
LIENS..... Spill Liens Information

Records of Emergency Release Reports

HMIRS..... Hazardous Materials Information Reporting System

EXECUTIVE SUMMARY

NY Hist Spills..... SPILLS Database
SPILLS 90..... SPILLS 90 data from FirstSearch
SPILLS 80..... SPILLS 80 data from FirstSearch

Other Ascertainable Records

DOT OPS..... Incident and Accident Data
DOD..... Department of Defense Sites
FUDS..... Formerly Used Defense Sites
UMTRA..... Uranium Mill Tailings Sites
US MINES..... Mines Master Index File
TRIS..... Toxic Chemical Release Inventory System
TSCA..... Toxic Substances Control Act
FTTS..... FIFRA/ TSCA Tracking System - FIFRA (Federal Insecticide, Fungicide, & Rodenticide Act)/TSCA (Toxic Substances Control Act)
HIST FTTS..... FIFRA/TSCA Tracking System Administrative Case Listing
SSTS..... Section 7 Tracking Systems
ICIS..... Integrated Compliance Information System
PADS..... PCB Activity Database System
MLTS..... Material Licensing Tracking System
RADINFO..... Radiation Information Database
FINDS..... Facility Index System/Facility Registry System
RAATS..... RCRA Administrative Action Tracking System
RMP..... Risk Management Plans
UIC..... Underground Injection Control Wells
SPDES..... State Pollutant Discharge Elimination System
AIRS..... Air Emissions Data
E DESIGNATION..... E DESIGNATION SITE LISTING
INDIAN RESERV..... Indian Reservations
SCRD DRYCLEANERS..... State Coalition for Remediation of Drycleaners Listing
Financial Assurance..... Financial Assurance Information Listing
COAL ASH EPA..... Coal Combustion Residues Surface Impoundments List
LEAD SMELTERS..... Lead Smelter Sites
PCB TRANSFORMER..... PCB Transformer Registration Database
PRP..... Potentially Responsible Parties
COAL ASH..... Coal Ash Disposal Site Listing
2020 COR ACTION..... 2020 Corrective Action Program List
COAL ASH DOE..... Steam-Electric Plant Operation Data
US AIRS..... Aerometric Information Retrieval System Facility Subsystem
US FIN ASSUR..... Financial Assurance Information
EPA WATCH LIST..... EPA WATCH LIST

EDR RECOVERED GOVERNMENT ARCHIVES

Exclusive Recovered Govt. Archives

RGA LF..... Recovered Government Archive Solid Waste Facilities List
RGA HWS..... Recovered Government Archive State Hazardous Waste Facilities List

SURROUNDING SITES: SEARCH RESULTS

Surrounding sites were identified in the following databases.

EXECUTIVE SUMMARY

Elevations have been determined from the USGS Digital Elevation Model and should be evaluated on a relative (not an absolute) basis. Relative elevation information between sites of close proximity should be field verified. Sites with an elevation equal to or higher than the target property have been differentiated below from sites with an elevation lower than the target property.

Page numbers and map identification numbers refer to the EDR Radius Map report where detailed data on individual sites can be reviewed.

Sites listed in ***bold italics*** are in multiple databases.

Unmappable (orphan) sites are not considered in the foregoing analysis.

STANDARD ENVIRONMENTAL RECORDS

Federal NPL site list

NPL: Also known as Superfund, the National Priority List database is a subset of CERCLIS and identifies over 1,200 sites for priority cleanup under the Superfund program. The source of this database is the U.S. EPA.

A review of the NPL list, as provided by EDR, and dated 12/16/2014 has revealed that there is 1 NPL site within approximately 1 mile of the target property.

| <u>Equal/Higher Elevation</u> | <u>Address</u> | <u>Direction / Distance</u> | <u>Map ID</u> | <u>Page</u> |
|---------------------------------|------------------------------------|---------------------------------------|-----------------|-----------------|
| <i>HUDSON RIVER PCBS</i> | <i>NO STREET APPLICABLE</i> | <i>W 1/4 - 1/2 (0.426 mi.)</i> | <i>0</i> | <i>8</i> |

Federal CERCLIS list

CERCLIS: The Comprehensive Environmental Response, Compensation and Liability Information System contains data on potentially hazardous waste sites that have been reported to the USEPA by states, municipalities, private companies and private persons, pursuant to Section 103 of the Comprehensive Environmental Response, Compensation and Liability Act (CERCLA). CERCLIS contains sites which are either proposed to or on the National Priorities List (NPL) and sites which are in the screening and assessment phase for possible inclusion on the NPL.

A review of the CERCLIS list, as provided by EDR, and dated 10/25/2013 has revealed that there is 1 CERCLIS site within approximately 0.5 miles of the target property.

| <u>Equal/Higher Elevation</u> | <u>Address</u> | <u>Direction / Distance</u> | <u>Map ID</u> | <u>Page</u> |
|---------------------------------|------------------------------------|---------------------------------------|-----------------|-----------------|
| <i>HUDSON RIVER PCBS</i> | <i>NO STREET APPLICABLE</i> | <i>W 1/4 - 1/2 (0.426 mi.)</i> | <i>0</i> | <i>8</i> |

Federal CERCLIS NFRAP site List

CERC-NFRAP: Archived sites are sites that have been removed and archived from the inventory of CERCLIS sites. Archived status indicates that, to the best of EPA's knowledge, assessment at a site has been completed and that EPA has determined no further steps will be taken to list this site on the National Priorities List (NPL), unless information indicates this decision was not appropriate or other considerations require a recommendation for listing at a later time. This decision does not necessarily mean that there is no hazard associated with a given site; it only means that, based upon available information, the location is not judged to be a potential NPL site.

A review of the CERC-NFRAP list, as provided by EDR, and dated 10/25/2013 has revealed that there are

EXECUTIVE SUMMARY

3 CERC-NFRAP sites within approximately 0.5 miles of the target property.

| <u>Equal/Higher Elevation</u> | <u>Address</u> | <u>Direction / Distance</u> | <u>Map ID</u> | <u>Page</u> |
|---|---|---|--------------------|--------------------|
| <i>POUGHKEEPSIE CITY OF</i> | <i>28 ORCHARD PL</i> | <i>NNE 1/4 - 1/2 (0.489 mi.)</i> | <i>S97</i> | <i>262</i> |
| <u>Lower Elevation</u> | <u>Address</u> | <u>Direction / Distance</u> | <u>Map ID</u> | <u>Page</u> |
| <i>CENTRAL HUDSON G & E BERN COLORS</i> | <i>NORTH WATER ST 75 NORTH WATER ST</i> | <i>W 1/4 - 1/2 (0.340 mi.) NW 1/4 - 1/2 (0.413 mi.)</i> | <i>Q92 R95</i> | <i>244 246</i> |

Federal RCRA generators list

RCRA-CESQG: RCRAInfo is EPA's comprehensive information system, providing access to data supporting the Resource Conservation and Recovery Act (RCRA) of 1976 and the Hazardous and Solid Waste Amendments (HSWA) of 1984. The database includes selective information on sites which generate, transport, store, treat and/or dispose of hazardous waste as defined by the Resource Conservation and Recovery Act (RCRA). Conditionally exempt small quantity generators (CESQGs) generate less than 100 kg of hazardous waste, or less than 1 kg of acutely hazardous waste per month.

A review of the RCRA-CESQG list, as provided by EDR, and dated 12/09/2014 has revealed that there is 1 RCRA-CESQG site within approximately 0.25 miles of the target property.

| <u>Equal/Higher Elevation</u> | <u>Address</u> | <u>Direction / Distance</u> | <u>Map ID</u> | <u>Page</u> |
|-------------------------------|----------------------|---------------------------------|---------------|-------------|
| <i>POUGHKEEPSIE POST OF</i> | <i>55 MANSION ST</i> | <i>NE 1/8 - 1/4 (0.245 mi.)</i> | <i>O82</i> | <i>221</i> |

Federal institutional controls / engineering controls registries

US ENG CONTROLS: A listing of sites with engineering controls in place.

A review of the US ENG CONTROLS list, as provided by EDR, and dated 09/18/2014 has revealed that there is 1 US ENG CONTROLS site within approximately 0.5 miles of the target property.

| <u>Equal/Higher Elevation</u> | <u>Address</u> | <u>Direction / Distance</u> | <u>Map ID</u> | <u>Page</u> |
|-------------------------------|-----------------------------|--------------------------------|---------------|-------------|
| <i>HUDSON RIVER PCBS</i> | <i>NO STREET APPLICABLE</i> | <i>W 1/4 - 1/2 (0.426 mi.)</i> | <i>0</i> | <i>8</i> |

US INST CONTROL: A listing of sites with institutional controls in place. Institutional controls include administrative measures, such as groundwater use restrictions, construction restrictions, property use restrictions, and post remediation care requirements intended to prevent exposure to contaminants remaining on site. Deed restrictions are generally required as part of the institutional controls.

A review of the US INST CONTROL list, as provided by EDR, and dated 09/18/2014 has revealed that there is 1 US INST CONTROL site within approximately 0.5 miles of the target property.

| <u>Equal/Higher Elevation</u> | <u>Address</u> | <u>Direction / Distance</u> | <u>Map ID</u> | <u>Page</u> |
|-------------------------------|-----------------------------|--------------------------------|---------------|-------------|
| <i>HUDSON RIVER PCBS</i> | <i>NO STREET APPLICABLE</i> | <i>W 1/4 - 1/2 (0.426 mi.)</i> | <i>0</i> | <i>8</i> |

EXECUTIVE SUMMARY

State- and tribal - equivalent CERCLIS

SHWS: The State Hazardous Waste Sites records are the states' equivalent to CERCLIS. These sites may or may not already be listed on the federal CERCLIS list. Priority sites planned for cleanup using state funds (state equivalent of Superfund) are identified along with sites where cleanup will be paid for by potentially responsible parties. The data come from the Department of Environmental Conservation's Inactive Hazardous waste Disposal Sites in New York State.

A review of the SHWS list, as provided by EDR, and dated 03/25/2015 has revealed that there are 5 SHWS sites within approximately 1 mile of the target property.

| <u>Equal/Higher Elevation</u> | <u>Address</u> | <u>Direction / Distance</u> | <u>Map ID</u> | <u>Page</u> |
|---|-------------------------|----------------------------------|---------------|-------------|
| HRH LEAD ABATEMENT S Site Code: 502049 | 55 GARDEN STREET | ENE 1/4 - 1/2 (0.299 mi.) | 86 | 238 |
| QUAL KROM SITE Site Code: 335223 | 28 ORCHARD PLACE | NNE 1/4 - 1/2 (0.489 mi.) | S98 | 270 |
| <u>Lower Elevation</u> | <u>Address</u> | <u>Direction / Distance</u> | <u>Map ID</u> | <u>Page</u> |
| CH - POUGHKEEPSIE MG Site Code: 55981 | NORTH WATER STREET | W 1/4 - 1/2 (0.340 mi.) | Q90 | 243 |
| BERNCOLORS DYE CO. Site Code: 55955 | NORTH WATER STREET | W 1/4 - 1/2 (0.340 mi.) | Q93 | 245 |
| A.C. DUTTON LUMBER C Site Code: 55989 | 1 HOFFMAN ST. | NNW 1/2 - 1 (0.585 mi.) | T101 | 285 |

State and tribal landfill and/or solid waste disposal site lists

SWF/LF: The Solid Waste Facilities/Landfill Sites records typically contain an inventory of solid waste disposal facilities or landfills in a particular state. The data come from the list.

A review of the SWF/LF list, as provided by EDR, and dated 01/06/2015 has revealed that there is 1 SWF/LF site within approximately 0.5 miles of the target property.

| <u>Equal/Higher Elevation</u> | <u>Address</u> | <u>Direction / Distance</u> | <u>Map ID</u> | <u>Page</u> |
|-------------------------------|-----------------|-----------------------------|---------------|-------------|
| G. F. REFUSE T.S. | 240 MAIN STREET | E 0 - 1/8 (0.103 mi.) | D31 | 111 |

State and tribal leaking storage tank lists

LTANKS: Leaking Storage Tank Incident Reports. These records contain an inventory of reported leaking storage tank incidents reported from 4/1/86 through the most recent update. They can be either leaking underground storage tanks or leaking aboveground storage tanks. The causes of the incidents are tank test failures, tank failures or tank overfills

A review of the LTANKS list, as provided by EDR, and dated 03/19/2015 has revealed that there are 14 LTANKS sites within approximately 0.25 miles of the target property.

| <u>Equal/Higher Elevation</u> | <u>Address</u> | <u>Direction / Distance</u> | <u>Map ID</u> | <u>Page</u> |
|---|----------------------|-----------------------------|---------------|-------------|
| APARTMENT BUILDING Spill Number/Closed Date: 0512690 / 2/2/2006 Spill Number/Closed Date: 0511265 / 4/25/2006 Site ID: 359086 Site ID: 357383 Program Number: 0512690 Program Number: 0511265 | 187-189 UNION STREET | SSE 0 - 1/8 (0.045 mi.) | 12 | 71 |

EXECUTIVE SUMMARY

| <u>Equal/Higher Elevation</u> | <u>Address</u> | <u>Direction / Distance</u> | <u>Map ID</u> | <u>Page</u> |
|--|-----------------------------|----------------------------------|---------------|-------------|
| POK. FINANCIAL PLAZA Spill Number/Closed Date: 0011737 / 5/1/2001 Site ID: 291978 Program Number: 0011737 | 235 MAIN ST | ESE 1/8 - 1/4 (0.146 mi.) | I37 | 119 |
| D.C.DEPT.OF SOC.SER. Spill Number/Closed Date: 9900170 / 4/14/1999 Site ID: 85829 Program Number: 9900170 | 16 MARKET ST | ESE 1/8 - 1/4 (0.151 mi.) | I38 | 121 |
| DUTCHESS CTY. OFFICE Spill Number/Closed Date: 9011974 / 2/15/1991 Site ID: 143426 Program Number: 9011974 | 22 MARKET STREET | ESE 1/8 - 1/4 (0.153 mi.) | J40 | 135 |
| ACADIA HUDSON LLC Spill Number/Closed Date: 8902715 / 9/25/1989 Site ID: 264064 Program Number: 8902715 | 21 MARKET STREET | ESE 1/8 - 1/4 (0.153 mi.) | I41 | 138 |
| M B M COMP./TRI.CO.P Spill Number/Closed Date: 1304134 / 7/26/2013 Site ID: 484647 Program Number: 1304134 | 39 MARKET ST | SE 1/8 - 1/4 (0.166 mi.) | J55 | 173 |
| NYSDMNA - NEW YORK Spill Number/Closed Date: 8803141 / 11/29/1989 Site ID: 293364 Program Number: 8803141 | 61 MARKET ST | SE 1/8 - 1/4 (0.198 mi.) | L68 | 192 |
| 1ST.CONGREGATIONALCH Spill Number/Closed Date: 0400242 / 4/20/2004 Site ID: 64266 Program Number: 0400242 | 269 MILL STREET | ENE 1/8 - 1/4 (0.201 mi.) | M72 | 202 |
| CITY OF POK.PARKING Spill Number/Closed Date: 0608092 / 11/7/2006 Site ID: 371967 Program Number: 0608092 | 61 CIVIC CENTER PLAZ | ENE 1/8 - 1/4 (0.217 mi.) | M75 | 209 |
| MOBIL Spill Number/Closed Date: 9213330 / 4/12/1993 Site ID: 117252 Program Number: 9213330 | 55 WASHINGTON STREET | NE 1/8 - 1/4 (0.248 mi.) | O84 | 225 |
| <u>Lower Elevation</u> | <u>Address</u> | <u>Direction / Distance</u> | <u>Map ID</u> | <u>Page</u> |
| YELLOW CAB POUGHKEEP Spill Number/Closed Date: 9106196 / 7/6/1992 Site ID: 180480 Program Number: 9106196 | 13 SOUTH BRIDGE ST | WSW 0 - 1/8 (0.002 mi.) | A2 | 51 |
| POUGHKEEPSIE CITY SC Spill Number/Closed Date: 9207723 / 10/9/1992 Site ID: 156120 Program Number: 9207723 | 12 SOUTH TERRY STREE | W 0 - 1/8 (0.065 mi.) | E14 | 74 |
| APT. MILANESE Spill Number/Closed Date: 9312029 / 1/19/1994 Site ID: 110554 Program Number: 9312029 | 111 MAIN STREET | WNW 1/8 - 1/4 (0.133 mi.) | H35 | 116 |

EXECUTIVE SUMMARY

| <u>Lower Elevation</u> | <u>Address</u> | <u>Direction / Distance</u> | <u>Map ID</u> | <u>Page</u> |
|--|----------------|-----------------------------|---------------|-------------|
| POK. FIRE HOUSE Spill Number/Closed Date: 0001246 / 4/2/2002 Site ID: 238789 Program Number: 0001246 | MAIN ST | NW 1/8 - 1/4 (0.194 mi.) | K66 | 187 |

State and tribal registered storage tank lists

TANKS: This database contains records of facilities that are or have been regulated under Bulk Storage Program. Tank information for these facilities may not be releasable by the state agency.

A review of the TANKS list, as provided by EDR, and dated 03/30/2015 has revealed that there is 1 TANKS site within approximately 0.25 miles of the target property.

| <u>Equal/Higher Elevation</u> | <u>Address</u> | <u>Direction / Distance</u> | <u>Map ID</u> | <u>Page</u> |
|--|-------------------------|----------------------------------|---------------|-------------|
| ACADIA HUDSON LLC Facility Id: 3-169196 Site Status: Active | 21 MARKET STREET | ESE 1/8 - 1/4 (0.153 mi.) | I41 | 138 |

UST: The Underground Storage Tank database contains registered USTs. USTs are regulated under Subtitle I of the Resource Conservation and Recovery Act (RCRA). The data come from the Department of Environmental Conservation's Petroleum Bulk Storage (PBS) Database

A review of the UST list, as provided by EDR, and dated 03/30/2015 has revealed that there are 16 UST sites within approximately 0.25 miles of the target property.

| <u>Equal/Higher Elevation</u> | <u>Address</u> | <u>Direction / Distance</u> | <u>Map ID</u> | <u>Page</u> |
|---|----------------------------|----------------------------------|---------------|-------------|
| WILLOW COURT APARTME Id/Status:: 3-601488 | 208-212 MAIN STREET | ESE 0 - 1/8 (0.007 mi.) | B8 | 62 |
| ST JOSEPHS CHURCH Id/Status:: 3-164410 | 9 LAFAYETTE PL | NE 0 - 1/8 (0.071 mi.) | F19 | 81 |
| GSA Id/Status:: 3-601437 | 235 MAIN STREET | ESE 1/8 - 1/4 (0.146 mi.) | I36 | 117 |
| DUTCHESS COUNTY COMP Id/Status:: 3-600871 | 22 MARKET STREET | ESE 1/8 - 1/4 (0.153 mi.) | J39 | 122 |
| 33 MARKET STREET (VA Id/Status:: 3-601711 | 33 MARKET STREET | SE 1/8 - 1/4 (0.158 mi.) | J49 | 161 |
| CITY OF POUGHKEEPSIE Id/Status:: 3-601850 | 41 CIVIC CENTER PLAZ | E 1/8 - 1/4 (0.162 mi.) | 53 | 170 |
| 60 MARKET ST OFFICE Id/Status:: 3-049697 | 60 MARKET ST | SE 1/8 - 1/4 (0.196 mi.) | L67 | 189 |
| NY STATE ARMORY Id/Status:: 3-391913 | 61 MARKET ST | SE 1/8 - 1/4 (0.198 mi.) | L69 | 195 |
| FIRST BAPTIST CHURCH Id/Status:: 3-600171 | 260 MILL STREET | ENE 1/8 - 1/4 (0.200 mi.) | M70 | 197 |
| THE BANK OF NEW YORK Id/Status:: 3-502367 | 285 MAIN MALL | ESE 1/8 - 1/4 (0.223 mi.) | P77 | 211 |

EXECUTIVE SUMMARY

| <u>Equal/Higher Elevation</u> | <u>Address</u> | <u>Direction / Distance</u> | <u>Map ID</u> | <u>Page</u> |
|---|-----------------------------|----------------------------------|---------------|-------------|
| RIDLEY-LOWELL INSTIT Id/Status:: 3-600141 | 289-291 MAIN MALL | ESE 1/8 - 1/4 (0.229 mi.) | P79 | 215 |
| MOBIL Id/Status:: 3-047945 | 55 WASHINGTON STREET | NE 1/8 - 1/4 (0.248 mi.) | O84 | 225 |

| <u>Lower Elevation</u> | <u>Address</u> | <u>Direction / Distance</u> | <u>Map ID</u> | <u>Page</u> |
|---|--------------------------|--------------------------------|---------------|-------------|
| CENTRAL DUBOIS VANS Id/Status:: 3-185086 | 13A SOUTH BRIDGE ST | WSW 0 - 1/8 (0.002 mi.) | A3 | 53 |
| RIVER CARE NURSING H Id/Status:: 3-601201 | 139-144 MAIN ST | WNW 0 - 1/8 (0.070 mi.) | C17 | 77 |
| ADMIRAL WILLIAM F. H Id/Status:: 3-601156 | 135 MAIN STREET | WNW 0 - 1/8 (0.078 mi.) | C22 | 89 |
| COLUMBUS SCHOOL Id/Status:: 3-175595 | 12 SOUTH PERRY ST | WNW 0 - 1/8 (0.080 mi.) | E23 | 93 |

AST: The Aboveground Storage Tank database contains registered ASTs. The data come from the Department of Environmental Conservation's Petroleum Bulk Storage (PBS) Database.

A review of the AST list, as provided by EDR, and dated 03/30/2015 has revealed that there are 9 AST sites within approximately 0.25 miles of the target property.

| <u>Equal/Higher Elevation</u> | <u>Address</u> | <u>Direction / Distance</u> | <u>Map ID</u> | <u>Page</u> |
|--|-----------------------------|----------------------------------|---------------|-------------|
| WILLOW COURT APTS. Facility Id: 3-601650 | 192-194 MAIN STREET | ESE 0 - 1/8 (0.007 mi.) | B7 | 60 |
| ST JOSEPHS CHURCH Facility Id: 3-164410 | 9 LAFAYETTE PL | NE 0 - 1/8 (0.071 mi.) | F20 | 84 |
| DUTCHESS COUNTY COMP Facility Id: 3-600871 | 22 MARKET STREET | ESE 1/8 - 1/4 (0.153 mi.) | J39 | 122 |
| 33 MARKET STREET (VA) Facility Id: 3-601711 | 33 MARKET STREET | SE 1/8 - 1/4 (0.158 mi.) | J50 | 166 |
| FIRST BAPTIST CHURCH Facility Id: 3-600171 | 260 MILL STREET | ENE 1/8 - 1/4 (0.200 mi.) | M71 | 199 |
| U.S. POSTAL SERVICE Facility Id: 3-600107 | MAIN POST OFFICE | NE 1/8 - 1/4 (0.215 mi.) | O74 | 205 |
| MOBIL Facility Id: 3-047945 | 55 WASHINGTON STREET | NE 1/8 - 1/4 (0.248 mi.) | O84 | 225 |

| <u>Lower Elevation</u> | <u>Address</u> | <u>Direction / Distance</u> | <u>Map ID</u> | <u>Page</u> |
|--|------------------------|--------------------------------|---------------|-------------|
| YELLOW CAB Facility Id: 3-601912 | 15 SOUTH BRIDGE STRE | SW 0 - 1/8 (0.005 mi.) | A4 | 55 |
| ADMIRAL WILLIAM F. H Facility Id: 3-601156 | 135 MAIN STREET | WNW 0 - 1/8 (0.078 mi.) | C22 | 89 |

EXECUTIVE SUMMARY

State and tribal institutional control / engineering control registries

ENG CONTROLS: Environmental Remediation sites that have engineering controls in place.

A review of the ENG CONTROLS list, as provided by EDR, and dated 03/25/2015 has revealed that there are 2 ENG CONTROLS sites within approximately 0.5 miles of the target property.

| <u>Equal/Higher Elevation</u> | <u>Address</u> | <u>Direction / Distance</u> | <u>Map ID</u> | <u>Page</u> |
|---|------------------------|----------------------------------|---------------|-------------|
| "400 BLOCK" RESTORAT Site Code: 57911 | 413-441 MAIN ST | ESE 1/4 - 1/2 (0.489 mi.) | 99 | 273 |

| <u>Lower Elevation</u> | <u>Address</u> | <u>Direction / Distance</u> | <u>Map ID</u> | <u>Page</u> |
|---|-----------------------------|---------------------------------|---------------|-------------|
| FORMER CITY OF POUGH Site Code: 57370 | RINALDI BOULEVARD AN | SW 1/4 - 1/2 (0.496 mi.) | 100 | 279 |

INST CONTROL: Environmental Remediation sites that have institutional controls in place.

A review of the INST CONTROL list, as provided by EDR, and dated 03/25/2015 has revealed that there are 2 INST CONTROL sites within approximately 0.5 miles of the target property.

| <u>Equal/Higher Elevation</u> | <u>Address</u> | <u>Direction / Distance</u> | <u>Map ID</u> | <u>Page</u> |
|---|------------------------|----------------------------------|---------------|-------------|
| "400 BLOCK" RESTORAT Site Code: 57911 | 413-441 MAIN ST | ESE 1/4 - 1/2 (0.489 mi.) | 99 | 273 |

| <u>Lower Elevation</u> | <u>Address</u> | <u>Direction / Distance</u> | <u>Map ID</u> | <u>Page</u> |
|---|-----------------------------|---------------------------------|---------------|-------------|
| FORMER CITY OF POUGH Site Code: 57370 | RINALDI BOULEVARD AN | SW 1/4 - 1/2 (0.496 mi.) | 100 | 279 |

State and tribal voluntary cleanup sites

VCP: Voluntary Cleanup Agreements. The voluntary remedial program uses private monies to get contaminated sites remediated to levels allowing for the sites' productive use. The program covers virtually any kind of site and contamination.

A review of the VCP list, as provided by EDR, and dated 03/25/2015 has revealed that there are 2 VCP sites within approximately 0.5 miles of the target property.

| <u>Lower Elevation</u> | <u>Address</u> | <u>Direction / Distance</u> | <u>Map ID</u> | <u>Page</u> |
|---|-----------------------------|---------------------------------|---------------|-------------|
| CH - WATER ST. - POU Site Code: 56927 | NORTH WATER STREET | W 1/4 - 1/2 (0.340 mi.) | Q89 | 241 |
| FORMER CITY OF POUGH Site Code: 57157 | RINALDI BOULEVARD AN | SW 1/4 - 1/2 (0.496 mi.) | 100 | 279 |

EXECUTIVE SUMMARY

State and tribal Brownfields sites

ERP: In an effort to spur the cleanup and redevelopment of brownfields, New Yorkers approved a \$200 million Environmental Restoration or Brownfields Fund as part of the \$1.75 billion Clean Water/Clean Air Bond Act of 1996 (1996 Bond Act). Enhancements to the program were enacted on October 7, 2003. Under the Environmental Restoration Program, the State provides grants to municipalities to reimburse up to 90 percent of on-site eligible costs and 100% of off-site eligible costs for site investigation and remediation activities. Once remediated, the property may then be reused for commercial, industrial, residential or public use.

A review of the ERP list, as provided by EDR, and dated 03/25/2015 has revealed that there are 3 ERP sites within approximately 0.5 miles of the target property.

| <u>Equal/Higher Elevation</u> | <u>Address</u> | <u>Direction / Distance</u> | <u>Map ID</u> | <u>Page</u> |
|---|-------------------------|----------------------------------|---------------|-------------|
| LUCKEY PLATT BUILDIN Site Code: 57376 | 332 - 346 MAIN STREE | ESE 1/4 - 1/2 (0.312 mi.) | 87 | 239 |
| QUAL KROM SITE Site Code: 58075 | 28 ORCHARD PLACE | NNE 1/4 - 1/2 (0.489 mi.) | S98 | 270 |
| "400 BLOCK" RESTORAT Site Code: 57911 | 413-441 MAIN ST | ESE 1/4 - 1/2 (0.489 mi.) | 99 | 273 |

BROWNFIELDS: Brownfields Site List

A review of the BROWNFIELDS list, as provided by EDR, and dated 03/25/2015 has revealed that there are 2 BROWNFIELDS sites within approximately 0.5 miles of the target property.

| <u>Lower Elevation</u> | <u>Address</u> | <u>Direction / Distance</u> | <u>Map ID</u> | <u>Page</u> |
|---|-----------------------------|---------------------------------|---------------|-------------|
| CH - WATER ST. - POU Site Code: 57435 | NORTH WATER STREET | W 1/4 - 1/2 (0.340 mi.) | Q89 | 241 |
| FORMER CITY OF POUGH Site Code: 57370 | RINALDI BOULEVARD AN | SW 1/4 - 1/2 (0.496 mi.) | 100 | 279 |

ADDITIONAL ENVIRONMENTAL RECORDS

Local Lists of Hazardous waste / Contaminated Sites

DEL SHWS: A database listing of sites delisted from the Registry of Inactive Hazardous Waste Disposal Sites.

A review of the DEL SHWS list, as provided by EDR, and dated 03/25/2015 has revealed that there is 1 DEL SHWS site within approximately 1 mile of the target property.

| <u>Lower Elevation</u> | <u>Address</u> | <u>Direction / Distance</u> | <u>Map ID</u> | <u>Page</u> |
|---|----------------|-----------------------------|---------------|-------------|
| A. C. DUTTON LUMBER Site Code Id: 314081 | | NNW 1/2 - 1 (0.586 mi.) | T102 | 291 |

EXECUTIVE SUMMARY

Local Lists of Registered Storage Tanks

HIST UST: The Underground Storage Tank database contains registered USTs. USTs are regulated under Subtitle I of the Resource Conservation and Recovery Act (RCRA). The data come from the Department of Environmental Conservation's Petroleum Bulk Storage (PBS) Database

A review of the HIST UST list, as provided by EDR, and dated 01/01/2002 has revealed that there are 8 HIST UST sites within approximately 0.25 miles of the target property.

| <u>Equal/Higher Elevation</u> | <u>Address</u> | <u>Direction / Distance</u> | <u>Map ID</u> | <u>Page</u> |
|---|----------------------------|----------------------------------|---------------|-------------|
| WILLOW COURT APARTME Facility Status: 1 PBS Number: 3-601488 Tank Status: 1 | 208-212 MAIN STREET | ESE 0 - 1/8 (0.007 mi.) | B8 | 62 |
| ST JOSEPHS CHURCH Facility Status: 1 PBS Number: 3-164410 Tank Status: 3 | 9 LAFAYETTE PL | NE 0 - 1/8 (0.071 mi.) | F20 | 84 |
| DUTCHESS COUNTY COMP Facility Status: 1 PBS Number: 3-600871 Tank Status: 4 | 228-236 MAIN STREET | E 0 - 1/8 (0.083 mi.) | D27 | 102 |
| ACADIA HUDSON LLC Facility Status: 1 PBS Number: 3-169196 Tank Status: 3 | 21 MARKET STREET | ESE 1/8 - 1/4 (0.153 mi.) | I41 | 138 |
| THE BANK OF NEW YORK Facility Status: 1 PBS Number: 3-502367 Tank Status: 1 | 285 MAIN MALL | ESE 1/8 - 1/4 (0.223 mi.) | P77 | 211 |
| RIDLEY-LOWELL INSTIT Facility Status: 1 PBS Number: 3-600141 Tank Status: 1 | 289-291 MAIN MALL | ESE 1/8 - 1/4 (0.229 mi.) | P79 | 215 |
| <u>Lower Elevation</u> | <u>Address</u> | <u>Direction / Distance</u> | <u>Map ID</u> | <u>Page</u> |
| RIVER CARE NURSING H Facility Status: 1 PBS Number: 3-601201 Tank Status: 1 | 139-144 MAIN ST | WNW 0 - 1/8 (0.070 mi.) | C17 | 77 |
| COLUMBUS SCHOOL Facility Status: 2 PBS Number: 3-175595 Tank Status: 4 | 12 SOUTH PERRY ST | WNW 0 - 1/8 (0.080 mi.) | E23 | 93 |

EXECUTIVE SUMMARY

Records of Emergency Release Reports

NY Spills: Data collected on spills reported to NYSDEC. is required by one or more of the following: Article 12 of the Navigation Law, 6 NYCRR Section 613.8 (from PBS regs), or 6 NYCRR Section 595.2 (from CBS regs). It includes spills active as of April 1, 1986, as well as spills occurring since this date.

A review of the NY Spills list, as provided by EDR, and dated 03/19/2015 has revealed that there are 35 NY Spills sites within approximately 0.25 miles of the target property.

| <u>Equal/Higher Elevation</u> | <u>Address</u> | <u>Direction / Distance</u> | <u>Map ID</u> | <u>Page</u> |
|---|----------------------------|----------------------------------|---------------|-------------|
| FEDERAL GOV - IRS@SS Spill Number/Closed Date: 0212262 / 7/2/2004 spillno: 0212262 Site ID: 136004 | 191 MAIN ST | ENE 0 - 1/8 (0.007 mi.) | B5 | 57 |
| APARTMENT BUILD Spill Number/Closed Date: 0311129 / 4/19/2004 spillno: 0311129 Site ID: 208513 | 192-194 MAIN STREET | ESE 0 - 1/8 (0.007 mi.) | B6 | 59 |
| WILLOW COURT APARTME Spill Number/Closed Date: 0904603 / 8/4/2009 spillno: 0904603 Site ID: 416778 | 208-212 MAIN STREET | ESE 0 - 1/8 (0.007 mi.) | B8 | 62 |
| WENDYS Spill Number/Closed Date: 0003798 / 6/28/2000 spillno: 0003798 Site ID: 113101 | MAIN ST/VASSAR RD | ENE 0 - 1/8 (0.008 mi.) | B9 | 66 |
| BROFMAN RESIDENCE Spill Number/Closed Date: 9110761 / 1/22/1992 spillno: 9110761 Site ID: 311108 | 214 MAIN STREET | E 0 - 1/8 (0.056 mi.) | D13 | 73 |
| BARRY SCOTT INSURANC Spill Number/Closed Date: 0809138 / 11/13/2008 spillno: 0809138 Site ID: 406577 | 220 MAIN ST | E 0 - 1/8 (0.067 mi.) | D16 | 76 |
| UNKVEH/POK Spill Number/Closed Date: 9813903 / 2/16/1999 spillno: 9813903 Site ID: 139623 | MAIN ST & COLUMBUS A | E 0 - 1/8 (0.078 mi.) | D21 | 88 |
| 228 MAIN STREET Spill Number/Closed Date: 9510725 / 12/18/1995 spillno: 9510725 Site ID: 321260 | 228 MAIN STREET | E 0 - 1/8 (0.083 mi.) | D25 | 97 |
| VILLAGE OF MILLBRROK Spill Number/Closed Date: 0906573 / 5/12/2010 spillno: 0906573 Site ID: 418918 | CHURCH AND WASHINGTO | SE 0 - 1/8 (0.092 mi.) | G29 | 108 |
| D.C.MENTAL HEALTH CE Spill Number/Closed Date: 9003281 / 9/30/1990 spillno: 9003281 Site ID: 203486 | WASHINGTON STREET | SE 0 - 1/8 (0.107 mi.) | G32 | 111 |
| POK. FINANCIAL PLAZA Spill Number/Closed Date: 9604976 / 7/29/1996 spillno: 9604976 Site ID: 291979 | 235 MAIN ST | ESE 1/8 - 1/4 (0.146 mi.) | I37 | 119 |

EXECUTIVE SUMMARY

| <u>Equal/Higher Elevation</u> | <u>Address</u> | <u>Direction / Distance</u> | <u>Map ID</u> | <u>Page</u> |
|---|-------------------------|----------------------------------|---------------|-------------|
| DUTCHESS CTY. OFFICE Spill Number/Closed Date: 0312989 / 4/9/2004 Spill Number/Closed Date: 9506821 / 10/12/1995 spillno: 9506821 spillno: 0312989 Site ID: 140662 Site ID: 209488 | 22 MARKET STREET | ESE 1/8 - 1/4 (0.153 mi.) | J40 | 135 |
| CENTRAL HUDSON Spill Number/Closed Date: 9212632 / 2/9/1993 spillno: 9212632 Site ID: 244347 | SOUTH AVE | ESE 1/8 - 1/4 (0.154 mi.) | J43 | 146 |
| IBM Spill Number/Closed Date: 9505209 / 8/2/1995 spillno: 9505209 Site ID: 159216 | ROUTE 9 | ESE 1/8 - 1/4 (0.154 mi.) | J44 | 147 |
| USCG: HUDSON RIVER Spill Number/Closed Date: 8906205 / 9/25/1989 Spill Number/Closed Date: 9905552 / 8/8/1999 Spill Number/Closed Date: 8910605 / 9/25/1990 Spill Number/Closed Date: 8909444 / 2/6/1990 Spill Number/Closed Date: 0509126 / 10/30/2005 <i>*Additional key fields are available in the Map Findings section</i> spillno: 8906205 spillno: 8909444 spillno: 9513758 spillno: 8910605 spillno: 9905552 <i>*Additional key fields are available in the Map Findings section</i> Site ID: 208287 Site ID: 210027 Site ID: 201317 Site ID: 318448 Site ID: 82678 <i>*Additional key fields are available in the Map Findings section</i> | MID HUDSON BRIDGE | ESE 1/8 - 1/4 (0.154 mi.) | J45 | 149 |
| MARIST COLLEGE Spill Number/Closed Date: 9307782 / 9/30/1993 spillno: 9307782 Site ID: 159215 | ROUTE 9 | ESE 1/8 - 1/4 (0.154 mi.) | J46 | 154 |
| WARAYAS PARK Spill Number/Closed Date: 9307088 / 9/13/1993 spillno: 9307088 Site ID: 238796 | MAIN ST | ESE 1/8 - 1/4 (0.154 mi.) | J47 | 155 |
| BARDAVON THEATER Spill Number/Closed Date: 0504518 / 10/6/2005 spillno: 0504518 Site ID: 349376 | 35 MARKET ST | SE 1/8 - 1/4 (0.162 mi.) | J52 | 169 |
| ROADWAY Spill Number/Closed Date: 0613485 / 3/15/2007 spillno: 0613485 Site ID: 378522 | IN FRONT 1 CIVIC CEN | E 1/8 - 1/4 (0.163 mi.) | I54 | 172 |
| AA TRUCKING CORP.: H Spill Number/Closed Date: 0907228 / 9/28/2009 spillno: 0907228 Site ID: 419719 | 51 MARKET ST | SE 1/8 - 1/4 (0.180 mi.) | L60 | 179 |

EXECUTIVE SUMMARY

| <u>Equal/Higher Elevation</u> | <u>Address</u> | <u>Direction / Distance</u> | <u>Map ID</u> | <u>Page</u> |
|--|----------------------|-----------------------------|---------------|-------------|
| 49 CIVIC CENTER PLAZ Spill Number/Closed Date: 9105882 / 9/11/1991 Spill Number/Closed Date: 9112181 / 3/1/1992 spillno: 9112181 spillno: 9105882 Site ID: 143346 Site ID: 188257 | 49 CIVIC CENTER | ENE 1/8 - 1/4 (0.190 mi.) | M64 | 185 |
| 60 MARKET ST OFFICE Spill Number/Closed Date: 9900935 / 4/29/1999 spillno: 9900935 Site ID: 230831 | 60 MARKET ST | SE 1/8 - 1/4 (0.196 mi.) | L67 | 189 |
| 1ST. CONGREGATIONALCH Spill Number/Closed Date: 1112465 / 3/30/2012 spillno: 1112465 Site ID: 460405 | 269 MILL STREET | ENE 1/8 - 1/4 (0.201 mi.) | M72 | 202 |
| WASTEMANAGE-HYDO OIL Spill Number/Closed Date: 0210684 / 1/24/2003 spillno: 0210684 Site ID: 155925 | 800 MARKET ST | SSE 1/8 - 1/4 (0.235 mi.) | 80 | 219 |
| MOBIL Spill Number/Closed Date: 0004502 / 8/16/2000 Spill Number/Closed Date: 1011677 / Not Reported Spill Number/Closed Date: 0909188 / 7/1/2010 Spill Number/Closed Date: 9311911 / 1/12/1994 Spill Number/Closed Date: 9111135 / 1/28/1992 <i>*Additional key fields are available in the Map Findings section</i> spillno: 0911501 spillno: 9111135 spillno: 0004502 spillno: 9311911 spillno: 0909188 <i>*Additional key fields are available in the Map Findings section</i> Site ID: 424311 Site ID: 117251 Site ID: 72538 Site ID: 62387 Site ID: 421865 <i>*Additional key fields are available in the Map Findings section</i> | 55 WASHINGTON STREET | NE 1/8 - 1/4 (0.248 mi.) | O84 | 225 |
| <u>Lower Elevation</u> | <u>Address</u> | <u>Direction / Distance</u> | <u>Map ID</u> | <u>Page</u> |
| YELLOW CAB POUGHKEEP Spill Number/Closed Date: 0611093 / 1/17/2007 spillno: 0611093 Site ID: 375674 | 13 SOUTH BRIDGE ST | WSW 0 - 1/8 (0.002 mi.) | A2 | 51 |
| SPILL NUMBER 9714354 Spill Number/Closed Date: 9714354 / 3/26/1998 spillno: 9714354 Site ID: 216423 | 138-144 MAIN STREET | WNW 0 - 1/8 (0.071 mi.) | C18 | 80 |
| COLUMBUS SCHOOL: 5K Spill Number/Closed Date: 9704546 / 4/1/2008 spillno: 9704546 Site ID: 147835 | 12 SO. PERRY ST | WNW 0 - 1/8 (0.080 mi.) | E24 | 96 |

EXECUTIVE SUMMARY

| <u>Lower Elevation</u> | <u>Address</u> | <u>Direction / Distance</u> | <u>Map ID</u> | <u>Page</u> |
|---|-----------------|-----------------------------|---------------|-------------|
| ON ST.NEAR MILANESE Spill Number/Closed Date: 9202522 / 6/2/1992 spillno: 9202522 Site ID: 296222 | 115 MAIN ST | WNW 0 - 1/8 (0.123 mi.) | H33 | 112 |
| CHURCH ST. Spill Number/Closed Date: 9500140 / 4/17/1995 spillno: 9500140 Site ID: 95400 | JEFFERSON ST | SSW 1/8 - 1/4 (0.159 mi.) | 51 | 168 |
| DURBY RESTAURANT Spill Number/Closed Date: 8807634 / 12/19/1988 spillno: 8807634 Site ID: 317824 | 96 MAIN ST | WNW 1/8 - 1/4 (0.171 mi.) | H58 | 176 |
| CHG&E: TRANSFORMER O Spill Number/Closed Date: 1305793 / 9/3/2013 spillno: 1305793 Site ID: 486374 | 160 MILL STREET | NNW 1/8 - 1/4 (0.183 mi.) | 61 | 180 |
| HARRIET TUBMAN TER. Spill Number/Closed Date: 0313268 / 7/28/2004 spillno: 0313268 Site ID: 154107 | 29 JEFFERSON ST | SSW 1/8 - 1/4 (0.212 mi.) | N73 | 204 |
| TUBMAN TERR APT COMP Spill Number/Closed Date: 9608569 / 10/10/1996 spillno: 9608569 Site ID: 197488 | JEFFERSON AVE | SSW 1/8 - 1/4 (0.218 mi.) | N76 | 210 |
| WILLIAM BIRD Spill Number/Closed Date: 9112270 / 4/14/1992 spillno: 9112270 Site ID: 230538 | 14 DAVIES PLACE | WNW 1/8 - 1/4 (0.228 mi.) | 78 | 214 |

Other Ascertainable Records

RCRA NonGen / NLR: RCRAInfo is EPA's comprehensive information system, providing access to data supporting the Resource Conservation and Recovery Act (RCRA) of 1976 and the Hazardous and Solid Waste Amendments (HSWA) of 1984. The database includes selective information on sites which generate, transport, store, treat and/or dispose of hazardous waste as defined by the Resource Conservation and Recovery Act (RCRA). Non-Generators do not presently generate hazardous waste.

A review of the RCRA NonGen / NLR list, as provided by EDR, and dated 12/09/2014 has revealed that there are 11 RCRA NonGen / NLR sites within approximately 0.25 miles of the target property.

| <u>Equal/Higher Elevation</u> | <u>Address</u> | <u>Direction / Distance</u> | <u>Map ID</u> | <u>Page</u> |
|-------------------------------|-----------------------------|----------------------------------|---------------|-------------|
| DUTCHESS COUNTY DPW | 228 MAIN ST | E 0 - 1/8 (0.083 mi.) | D26 | 98 |
| POUGHKEEPSIE CITY HA | MILL ST CIVIC CENTER | NE 1/8 - 1/4 (0.128 mi.) | 34 | 113 |
| MID-HUDSON CIVIC CEN | 14 CIVIC CENTER PLZ | E 1/8 - 1/4 (0.154 mi.) | I42 | 142 |
| DUTCHESS COUNTY HEAL | 38 DUTCHESS TNPK | ESE 1/8 - 1/4 (0.157 mi.) | J48 | 156 |
| CARTER REALTY | 47-51 CIVIC CENTER P | ENE 1/8 - 1/4 (0.185 mi.) | M62 | 181 |
| NYSDMNA - NEW YORK | 61 MARKET ST | SE 1/8 - 1/4 (0.198 mi.) | L68 | 192 |
| MOBIL OIL CORP SS #D | 55 WASHINGTON ST | NE 1/8 - 1/4 (0.248 mi.) | O83 | 223 |
| <u>Lower Elevation</u> | <u>Address</u> | <u>Direction / Distance</u> | <u>Map ID</u> | <u>Page</u> |
| DUTCHESS EXPRESS | 13 S BRIDGE ST | WSW 0 - 1/8 (0.002 mi.) | A1 | 48 |

EXECUTIVE SUMMARY

| <u>Lower Elevation</u> | <u>Address</u> | <u>Direction / Distance</u> | <u>Map ID</u> | <u>Page</u> |
|-----------------------------|-----------------------|---------------------------------|---------------|-------------|
| HOT BODIES AUTO RECO | 24 S BRIDGE ST | SSW 0 - 1/8 (0.035 mi.) | A11 | 68 |
| POUGHKEEPSIE DAY CAR | 36 N CLOVER ST | NW 1/8 - 1/4 (0.175 mi.) | K59 | 177 |
| NYSDOT BIN 1005290 | RTE 44 OVER RTE 9 | SW 1/8 - 1/4 (0.236 mi.) | 81 | 220 |

CONSENT: Major Legal settlements that establish responsibility and standards for cleanup at NPL (superfund) sites. Released periodically by U.S. District Courts after settlement by parties to litigation matters.

A review of the CONSENT list, as provided by EDR, and dated 01/23/2015 has revealed that there is 1 CONSENT site within approximately 1 mile of the target property.

| <u>Equal/Higher Elevation</u> | <u>Address</u> | <u>Direction / Distance</u> | <u>Map ID</u> | <u>Page</u> |
|-------------------------------|-----------------------------|--------------------------------|---------------|-------------|
| HUDSON RIVER PCBS | NO STREET APPLICABLE | W 1/4 - 1/2 (0.426 mi.) | 0 | 8 |

ROD: Record of Decision. ROD documents mandate a permanent remedy at an NPL (Superfund) site containing technical and health information to aid the cleanup.

A review of the ROD list, as provided by EDR, and dated 11/25/2013 has revealed that there is 1 ROD site within approximately 1 mile of the target property.

| <u>Equal/Higher Elevation</u> | <u>Address</u> | <u>Direction / Distance</u> | <u>Map ID</u> | <u>Page</u> |
|-------------------------------|-----------------------------|--------------------------------|---------------|-------------|
| HUDSON RIVER PCBS | NO STREET APPLICABLE | W 1/4 - 1/2 (0.426 mi.) | 0 | 8 |

HSWDS: The List includes any known or suspected hazardous substance waste disposal sites. Also included are sites delisted from the Registry of Inactive Hazardous Waste Disposal Sites and non-registry sites that U.S. EPA Preliminary Assessment (PA) reports or Site Investigation (SI) reports were prepared. Hazardous Substance Waste Disposal Sites are eligible to be Superfund sites now that the New York State Superfund has been refinanced and changed. This means that the study inventory has served its purpose and will no longer be maintained as a separate entity. The latest version of the study is frozen in time. The sites on the study will not automatically be made superfund sites, rather each site will be further evaluated for listing in the registry. So overtime they will be added to the registry or not.

A review of the HSWDS list, as provided by EDR, and dated 01/01/2003 has revealed that there are 3 HSWDS sites within approximately 0.5 miles of the target property.

| <u>Lower Elevation</u> | <u>Address</u> | <u>Direction / Distance</u> | <u>Map ID</u> | <u>Page</u> |
|---|----------------------|-----------------------------|---------------|-------------|
| CHG&E, BAYEAUX STREE Facility Id: HS3009 | N PERRY STREET | N 0 - 1/8 (0.097 mi.) | 30 | 109 |
| CHG&E, POUGHKEEPSIE Facility Id: HS3013 | NORTH WATER STREET | W 1/4 - 1/2 (0.340 mi.) | Q88 | 239 |
| BERNCOLORS POUGHKEEP | 75 NORTH WATER STREE | NW 1/4 - 1/2 (0.413 mi.) | R96 | 260 |

EXECUTIVE SUMMARY

MANIFEST: Manifest is a document that lists and tracks hazardous waste from the generator through transporters to a TSD facility.

A review of the MANIFEST list, as provided by EDR, and dated 01/01/2015 has revealed that there are 12 MANIFEST sites within approximately 0.25 miles of the target property.

| <u>Equal/Higher Elevation</u> | <u>Address</u> | <u>Direction / Distance</u> | <u>Map ID</u> | <u>Page</u> |
|---|-----------------------------|----------------------------------|---------------|-------------|
| DUTCHESS COUNTY DPW EPA ID: NYR000014126 | 228 MAIN ST | E 0 - 1/8 (0.083 mi.) | D26 | 98 |
| POUGHKEEPSIE CITY HA EPA ID: NY0000632075 | MILL ST CIVIC CENTER | NE 1/8 - 1/4 (0.128 mi.) | 34 | 113 |
| MID-HUDSON CIVIC CEN EPA ID: NYR000104265 | 14 CIVIC CENTER PLZ | E 1/8 - 1/4 (0.154 mi.) | I42 | 142 |
| DUTCHESS COUNTY HEAL EPA ID: NYD982529836 | 38 DUTCHESS TNPK | ESE 1/8 - 1/4 (0.157 mi.) | J48 | 156 |
| CARTER REALTY EPA ID: NY0000073130 | 47-51 CIVIC CENTER P | ENE 1/8 - 1/4 (0.185 mi.) | M62 | 181 |
| NYSDMNA - NEW YORK EPA ID: NYR000117929 | 61 MARKET ST | SE 1/8 - 1/4 (0.198 mi.) | L68 | 192 |
| POUGHKEEPSIE POST OF EPA ID: NYR000158824 | 55 MANSION ST | NE 1/8 - 1/4 (0.245 mi.) | O82 | 221 |
| MOBIL OIL CORP SS #D EPA ID: NYD987014776 | 55 WASHINGTON ST | NE 1/8 - 1/4 (0.248 mi.) | O83 | 223 |

| <u>Lower Elevation</u> | <u>Address</u> | <u>Direction / Distance</u> | <u>Map ID</u> | <u>Page</u> |
|---|-----------------------|----------------------------------|---------------|-------------|
| DUTCHESS EXPRESS EPA ID: NYR000044123 | 13 S BRIDGE ST | WSW 0 - 1/8 (0.002 mi.) | A1 | 48 |
| HOT BODIES AUTO RECO EPA ID: NYR000028506 | 24 S BRIDGE ST | SSW 0 - 1/8 (0.035 mi.) | A11 | 68 |
| NYSDEC EPA ID: NYP003600095 | 18 N CLOVER | WNW 1/8 - 1/4 (0.167 mi.) | H57 | 175 |
| POUGHKEEPSIE DAY CAR EPA ID: NYR000044842 | 36 N CLOVER ST | NW 1/8 - 1/4 (0.175 mi.) | K59 | 177 |

DRYCLEANERS: A listing of all registered drycleaning facilities.

A review of the DRYCLEANERS list, as provided by EDR, and dated 01/12/2015 has revealed that there is 1 DRYCLEANERS site within approximately 0.25 miles of the target property.

| <u>Equal/Higher Elevation</u> | <u>Address</u> | <u>Direction / Distance</u> | <u>Map ID</u> | <u>Page</u> |
|--|-----------------------------|----------------------------------|---------------|-------------|
| JOHNNY ON THE SPOT C Facility Id: 3-1313-00117 | 51 CIVIC CENTER PLAZ | ENE 1/8 - 1/4 (0.194 mi.) | M65 | 187 |

EXECUTIVE SUMMARY

EDR HIGH RISK HISTORICAL RECORDS

EDR Exclusive Records

EDR MGP: The EDR Proprietary Manufactured Gas Plant Database includes records of coal gas plants (manufactured gas plants) compiled by EDR's researchers. Manufactured gas sites were used in the United States from the 1800's to 1950's to produce a gas that could be distributed and used as fuel. These plants used whale oil, rosin, coal, or a mixture of coal, oil, and water that also produced a significant amount of waste. Many of the byproducts of the gas production, such as coal tar (oily waste containing volatile and non-volatile chemicals), sludges, oils and other compounds are potentially hazardous to human health and the environment. The byproduct from this process was frequently disposed of directly at the plant site and can remain or spread slowly, serving as a continuous source of soil and groundwater contamination.

A review of the EDR MGP list, as provided by EDR, has revealed that there are 3 EDR MGP sites within approximately 1 mile of the target property.

| <u>Lower Elevation</u> | <u>Address</u> | <u>Direction / Distance</u> | <u>Map ID</u> | <u>Page</u> |
|------------------------|--------------------|-----------------------------|---------------|-------------|
| POUGHKEEPSIE MGP | NORTH PERRY STREET | NW 0 - 1/8 (0.090 mi.) | 28 | 108 |
| POUGHKEEPSIE GAS WOR | NORTH WATER STREET | W 1/4 - 1/2 (0.340 mi.) | Q91 | 244 |
| POUGHKEEPSIE GAS WOR | LAUREL STREET | SSW 1/4 - 1/2 (0.355 mi.) | 94 | 246 |

EDR US Hist Auto Stat: EDR has searched selected national collections of business directories and has collected listings of potential gas station/filling station/service station sites that were available to EDR researchers. EDR's review was limited to those categories of sources that might, in EDR's opinion, include gas station/filling station/service station establishments. The categories reviewed included, but were not limited to gas, gas station, gasoline station, filling station, auto, automobile repair, auto service station, service station, etc. This database falls within a category of information EDR classifies as "High Risk Historical Records", or HRHR. EDR's HRHR effort presents unique and sometimes proprietary data about past sites and operations that typically create environmental concerns, but may not show up in current government records searches.

A review of the EDR US Hist Auto Stat list, as provided by EDR, has revealed that there are 3 EDR US Hist Auto Stat sites within approximately 0.25 miles of the target property.

| <u>Equal/Higher Elevation</u> | <u>Address</u> | <u>Direction / Distance</u> | <u>Map ID</u> | <u>Page</u> |
|-------------------------------|------------------|-----------------------------|---------------|-------------|
| Not reported | 220 MAIN ST | E 0 - 1/8 (0.067 mi.) | D15 | 75 |
| Not reported | 55 WASHINGTON ST | NE 1/8 - 1/4 (0.249 mi.) | O85 | 237 |

| <u>Lower Elevation</u> | <u>Address</u> | <u>Direction / Distance</u> | <u>Map ID</u> | <u>Page</u> |
|------------------------|----------------|-----------------------------|---------------|-------------|
| Not reported | 160 MAIN ST | NW 0 - 1/8 (0.030 mi.) | C10 | 67 |

EDR US Hist Cleaners: EDR has searched selected national collections of business directories and has collected listings of potential dry cleaner sites that were available to EDR researchers. EDR's review was limited to those categories of sources that might, in EDR's opinion, include dry cleaning establishments. The categories reviewed included, but were not limited to dry cleaners, cleaners, laundry, laundromat, cleaning/laundry, wash & dry etc. This database falls within a category of information EDR classifies as "High Risk Historical Records", or HRHR. EDR's HRHR effort presents unique and sometimes proprietary data about past sites and operations that typically create environmental concerns, but may not show up in current government records searches.

A review of the EDR US Hist Cleaners list, as provided by EDR, has revealed that there are 2 EDR US

EXECUTIVE SUMMARY

Hist Cleaners sites within approximately 0.25 miles of the target property.

| <u>Equal/Higher Elevation</u> | <u>Address</u> | <u>Direction / Distance</u> | <u>Map ID</u> | <u>Page</u> |
|-------------------------------|---------------------|-----------------------------|---------------|-------------|
| Not reported | 49 CIVIC CENTER PLZ | ENE 1/8 - 1/4 (0.190 mi.) | M63 | 184 |

| <u>Lower Elevation</u> | <u>Address</u> | <u>Direction / Distance</u> | <u>Map ID</u> | <u>Page</u> |
|------------------------|----------------|-----------------------------|---------------|-------------|
| Not reported | 4 N CLOVER ST | WNW 1/8 - 1/4 (0.166 mi.) | H56 | 175 |

EXECUTIVE SUMMARY

Due to poor or inadequate address information, the following sites were not mapped. Count: 10 records.

| <u>Site Name</u> | <u>Database(s)</u> |
|------------------------------------|----------------------------------|
| CENTRAL HUDSON G & E POUGHKEEPSIE | CERC-NFRAP, RCRA-CESQG, MANIFEST |
| APPLE VALLEY SHOPPING CENTER | SHWS |
| CH - POUGHKEEPSIE MGP LAUREL STREE | SHWS |
| VASSAR COLLEGE | SHWS |
| IBM CORP - BLDG 926 | CERC-NFRAP, RCRA NonGen / NLR |
| VANDEWATER PROP | CERC-NFRAP |
| PAGE INDUSTRIAL PARK(TAU INDUSTRIE | CERC-NFRAP |
| CORLIES MANOR APT. | LTANKS |
| CHG&E, POUGHKEEPSIE-LAUREL ST. | HSWDS |
| CH - LAUREL ST. - POUGHKEEPSIE MGP | VCP |

OVERVIEW MAP - 4274313.2S

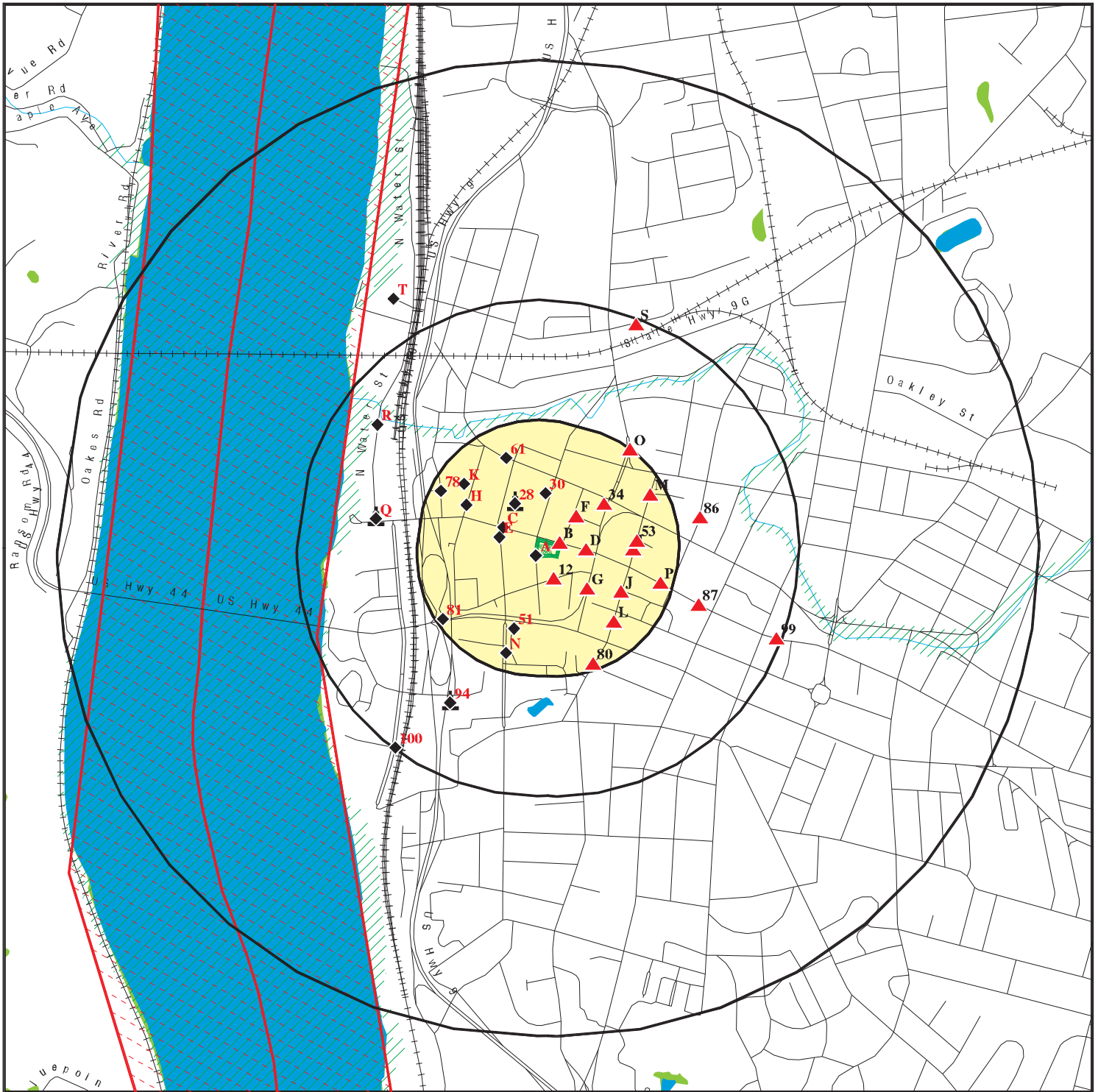

Target Property

Sites at elevations higher than or equal to the target property

Sites at elevations lower than the target property

Manufactured Gas Plants

National Priority List Sites

Dept. Defense Sites

Indian Reservations BIA

County Boundary

Oil & Gas pipelines from USGS

100-year flood zone

500-year flood zone

National Wetland Inventory

State Wetlands

0 1/4 1/2 1 Miles

This report includes Interactive Map Layers to display and/or hide map information. The legend includes only those icons for the default map view.

SITE NAME: Poughkeepsie Main Loft Project
 ADDRESS: 178-182 Main Street and 11 S. Bridge Street
 Poughkeepsie NY 12601
 LAT/LONG: 41.7047 / 73.9322

CLIENT: Ecosystems Strategies, Inc.
 CONTACT: Tyler Goodnough
 INQUIRY #: 4274313.2s
 DATE: April 24, 2015 10:36 am

DETAIL MAP - 4274313.2S

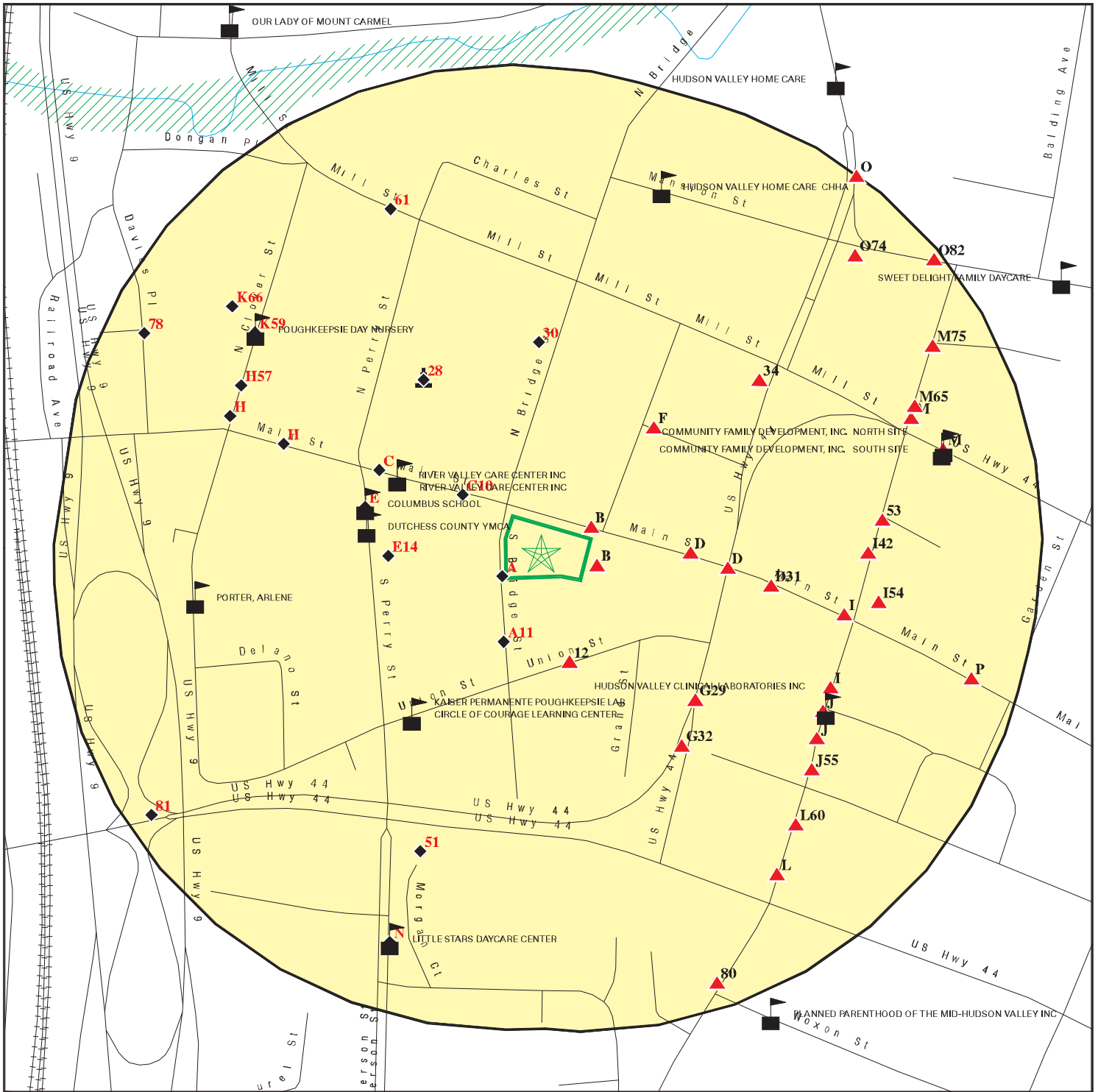

- Target Property
- Sites at elevations higher than or equal to the target property
- Sites at elevations lower than the target property
- Manufactured Gas Plants
- Sensitive Receptors
- National Priority List Sites
- Dept. Defense Sites

- Indian Reservations BIA
- Oil & Gas pipelines from USGS
- 100-year flood zone
- 500-year flood zone



This report includes Interactive Map Layers to display and/or hide map information. The legend includes only those icons for the default map view.

SITE NAME: Poughkeepsie Main Loft Project
 ADDRESS: 178-182 Main Street and 11 S. Bridge Street
 Poughkeepsie NY 12601
 LAT/LONG: 41.7047 / 73.9322

CLIENT: Ecosystems Strategies, Inc.
 CONTACT: Tyler Goodnough
 INQUIRY #: 4274313.2s
 DATE: April 24, 2015 10:39 am

MAP FINDINGS SUMMARY

| Database | Search Distance (Miles) | Target Property | < 1/8 | 1/8 - 1/4 | 1/4 - 1/2 | 1/2 - 1 | > 1 | Total Plotted |
|--|-------------------------|-----------------|-------|-----------|-----------|---------|-----|---------------|
| STANDARD ENVIRONMENTAL RECORDS | | | | | | | | |
| <i>Federal NPL site list</i> | | | | | | | | |
| NPL | 1.000 | | 0 | 0 | 1 | 0 | NR | 1 |
| Proposed NPL | 1.000 | | 0 | 0 | 0 | 0 | NR | 0 |
| NPL LIENS | TP | | NR | NR | NR | NR | NR | 0 |
| <i>Federal Delisted NPL site list</i> | | | | | | | | |
| Delisted NPL | 1.000 | | 0 | 0 | 0 | 0 | NR | 0 |
| <i>Federal CERCLIS list</i> | | | | | | | | |
| CERCLIS | 0.500 | | 0 | 0 | 1 | NR | NR | 1 |
| FEDERAL FACILITY | 0.500 | | 0 | 0 | 0 | NR | NR | 0 |
| <i>Federal CERCLIS NFRAP site List</i> | | | | | | | | |
| CERC-NFRAP | 0.500 | | 0 | 0 | 3 | NR | NR | 3 |
| <i>Federal RCRA CORRACTS facilities list</i> | | | | | | | | |
| CORRACTS | 1.000 | | 0 | 0 | 0 | 0 | NR | 0 |
| <i>Federal RCRA non-CORRACTS TSD facilities list</i> | | | | | | | | |
| RCRA-TSDF | 0.500 | | 0 | 0 | 0 | NR | NR | 0 |
| <i>Federal RCRA generators list</i> | | | | | | | | |
| RCRA-LQG | 0.250 | | 0 | 0 | NR | NR | NR | 0 |
| RCRA-SQG | 0.250 | | 0 | 0 | NR | NR | NR | 0 |
| RCRA-CESQG | 0.250 | | 0 | 1 | NR | NR | NR | 1 |
| <i>Federal institutional controls / engineering controls registries</i> | | | | | | | | |
| US ENG CONTROLS | 0.500 | | 0 | 0 | 1 | NR | NR | 1 |
| US INST CONTROL | 0.500 | | 0 | 0 | 1 | NR | NR | 1 |
| LUCIS | 0.500 | | 0 | 0 | 0 | NR | NR | 0 |
| <i>Federal ERNS list</i> | | | | | | | | |
| ERNS | TP | | NR | NR | NR | NR | NR | 0 |
| <i>State- and tribal - equivalent CERCLIS</i> | | | | | | | | |
| SHWS | 1.000 | | 0 | 0 | 4 | 1 | NR | 5 |
| VAPOR REOPENED | 1.000 | | 0 | 0 | 0 | 0 | NR | 0 |
| <i>State and tribal landfill and/or solid waste disposal site lists</i> | | | | | | | | |
| SWF/LF | 0.500 | | 1 | 0 | 0 | NR | NR | 1 |
| <i>State and tribal leaking storage tank lists</i> | | | | | | | | |
| LTANKS | 0.250 | | 3 | 11 | NR | NR | NR | 14 |
| HIST LTANKS | 0.500 | | 0 | 0 | 0 | NR | NR | 0 |
| INDIAN LUST | 0.500 | | 0 | 0 | 0 | NR | NR | 0 |

MAP FINDINGS SUMMARY

| Database | Search Distance (Miles) | Target Property | < 1/8 | 1/8 - 1/4 | 1/4 - 1/2 | 1/2 - 1 | > 1 | Total Plotted |
|---|-------------------------------|--------------------|-------|-----------|-----------|---------|-----|------------------|
| <i>State and tribal registered storage tank lists</i> | | | | | | | | |
| TANKS | 0.250 | | 0 | 1 | NR | NR | NR | 1 |
| UST | 0.250 | | 6 | 10 | NR | NR | NR | 16 |
| CBS UST | 0.250 | | 0 | 0 | NR | NR | NR | 0 |
| MOSF UST | 0.500 | | 0 | 0 | 0 | NR | NR | 0 |
| AST | 0.250 | | 4 | 5 | NR | NR | NR | 9 |
| CBS AST | 0.250 | | 0 | 0 | NR | NR | NR | 0 |
| MOSF AST | 0.500 | | 0 | 0 | 0 | NR | NR | 0 |
| CBS | 0.250 | | 0 | 0 | NR | NR | NR | 0 |
| MOSF | 0.500 | | 0 | 0 | 0 | NR | NR | 0 |
| INDIAN UST | 0.250 | | 0 | 0 | NR | NR | NR | 0 |
| FEMA UST | 0.250 | | 0 | 0 | NR | NR | NR | 0 |
| <i>State and tribal institutional control / engineering control registries</i> | | | | | | | | |
| ENG CONTROLS | 0.500 | | 0 | 0 | 2 | NR | NR | 2 |
| INST CONTROL | 0.500 | | 0 | 0 | 2 | NR | NR | 2 |
| RES DECL | 0.125 | | 0 | NR | NR | NR | NR | 0 |
| <i>State and tribal voluntary cleanup sites</i> | | | | | | | | |
| VCP | 0.500 | | 0 | 0 | 2 | NR | NR | 2 |
| INDIAN VCP | 0.500 | | 0 | 0 | 0 | NR | NR | 0 |
| <i>State and tribal Brownfields sites</i> | | | | | | | | |
| ERP | 0.500 | | 0 | 0 | 3 | NR | NR | 3 |
| BROWNFIELDS | 0.500 | | 0 | 0 | 2 | NR | NR | 2 |
| <u>ADDITIONAL ENVIRONMENTAL RECORDS</u> | | | | | | | | |
| <i>Local Brownfield lists</i> | | | | | | | | |
| US BROWNFIELDS | 0.500 | | 0 | 0 | 0 | NR | NR | 0 |
| <i>Local Lists of Landfill / Solid Waste Disposal Sites</i> | | | | | | | | |
| ODI | 0.500 | | 0 | 0 | 0 | NR | NR | 0 |
| DEBRIS REGION 9 | 0.500 | | 0 | 0 | 0 | NR | NR | 0 |
| SWRCY | 0.500 | | 0 | 0 | 0 | NR | NR | 0 |
| SWTIRE | 0.500 | | 0 | 0 | 0 | NR | NR | 0 |
| INDIAN ODI | 0.500 | | 0 | 0 | 0 | NR | NR | 0 |
| <i>Local Lists of Hazardous waste / Contaminated Sites</i> | | | | | | | | |
| US CDL | TP | | NR | NR | NR | NR | NR | 0 |
| DEL SHWS | 1.000 | | 0 | 0 | 0 | 1 | NR | 1 |
| US HIST CDL | TP | | NR | NR | NR | NR | NR | 0 |
| <i>Local Lists of Registered Storage Tanks</i> | | | | | | | | |
| HIST UST | 0.250 | | 5 | 3 | NR | NR | NR | 8 |
| HIST AST | TP | | NR | NR | NR | NR | NR | 0 |

MAP FINDINGS SUMMARY

| Database | Search Distance (Miles) | Target Property | < 1/8 | 1/8 - 1/4 | 1/4 - 1/2 | 1/2 - 1 | > 1 | Total Plotted |
|---|-------------------------|-----------------|-------|-----------|-----------|---------|-----|---------------|
| Local Land Records | | | | | | | | |
| LIENS 2 | TP | | NR | NR | NR | NR | NR | 0 |
| LIENS | TP | | NR | NR | NR | NR | NR | 0 |
| Records of Emergency Release Reports | | | | | | | | |
| HMIRS | TP | | NR | NR | NR | NR | NR | 0 |
| NY Spills | 0.250 | | 14 | 21 | NR | NR | NR | 35 |
| NY Hist Spills | 0.125 | | 0 | NR | NR | NR | NR | 0 |
| SPILLS 90 | 0.125 | | 0 | NR | NR | NR | NR | 0 |
| SPILLS 80 | 0.125 | | 0 | NR | NR | NR | NR | 0 |
| Other Ascertainable Records | | | | | | | | |
| RCRA NonGen / NLR | 0.250 | | 3 | 8 | NR | NR | NR | 11 |
| DOT OPS | TP | | NR | NR | NR | NR | NR | 0 |
| DOD | 1.000 | | 0 | 0 | 0 | 0 | NR | 0 |
| FUDS | 1.000 | | 0 | 0 | 0 | 0 | NR | 0 |
| CONSENT | 1.000 | | 0 | 0 | 1 | 0 | NR | 1 |
| ROD | 1.000 | | 0 | 0 | 1 | 0 | NR | 1 |
| UMTRA | 0.500 | | 0 | 0 | 0 | NR | NR | 0 |
| US MINES | 0.250 | | 0 | 0 | NR | NR | NR | 0 |
| TRIS | TP | | NR | NR | NR | NR | NR | 0 |
| TSCA | TP | | NR | NR | NR | NR | NR | 0 |
| FTTS | TP | | NR | NR | NR | NR | NR | 0 |
| HIST FTTS | TP | | NR | NR | NR | NR | NR | 0 |
| SSTS | TP | | NR | NR | NR | NR | NR | 0 |
| ICIS | TP | | NR | NR | NR | NR | NR | 0 |
| PADS | TP | | NR | NR | NR | NR | NR | 0 |
| MLTS | TP | | NR | NR | NR | NR | NR | 0 |
| RADINFO | TP | | NR | NR | NR | NR | NR | 0 |
| FINDS | TP | | NR | NR | NR | NR | NR | 0 |
| RAATS | TP | | NR | NR | NR | NR | NR | 0 |
| RMP | TP | | NR | NR | NR | NR | NR | 0 |
| HSWDS | 0.500 | | 1 | 0 | 2 | NR | NR | 3 |
| UIC | TP | | NR | NR | NR | NR | NR | 0 |
| MANIFEST | 0.250 | | 3 | 9 | NR | NR | NR | 12 |
| DRYCLEANERS | 0.250 | | 0 | 1 | NR | NR | NR | 1 |
| SPDES | TP | | NR | NR | NR | NR | NR | 0 |
| AIRS | TP | | NR | NR | NR | NR | NR | 0 |
| E DESIGNATION | 0.125 | | 0 | NR | NR | NR | NR | 0 |
| INDIAN RESERV | 1.000 | | 0 | 0 | 0 | 0 | NR | 0 |
| SCRD DRYCLEANERS | 0.500 | | 0 | 0 | 0 | NR | NR | 0 |
| Financial Assurance | TP | | NR | NR | NR | NR | NR | 0 |
| COAL ASH EPA | 0.500 | | 0 | 0 | 0 | NR | NR | 0 |
| LEAD SMELTERS | TP | | NR | NR | NR | NR | NR | 0 |
| PCB TRANSFORMER | TP | | NR | NR | NR | NR | NR | 0 |
| PRP | TP | | NR | NR | NR | NR | NR | 0 |
| COAL ASH | 0.500 | | 0 | 0 | 0 | NR | NR | 0 |
| 2020 COR ACTION | 0.250 | | 0 | 0 | NR | NR | NR | 0 |
| COAL ASH DOE | TP | | NR | NR | NR | NR | NR | 0 |
| US AIRS | TP | | NR | NR | NR | NR | NR | 0 |

MAP FINDINGS SUMMARY

| Database | Search Distance (Miles) | Target Property | < 1/8 | 1/8 - 1/4 | 1/4 - 1/2 | 1/2 - 1 | > 1 | Total Plotted |
|--|-------------------------------|--------------------|-------|-----------|-----------|---------|-----|------------------|
| US FIN ASSUR | TP | | NR | NR | NR | NR | NR | 0 |
| EPA WATCH LIST | TP | | NR | NR | NR | NR | NR | 0 |
| <u>EDR HIGH RISK HISTORICAL RECORDS</u> | | | | | | | | |
| <i>EDR Exclusive Records</i> | | | | | | | | |
| EDR MGP | 1.000 | | 1 | 0 | 2 | 0 | NR | 3 |
| EDR US Hist Auto Stat | 0.250 | | 2 | 1 | NR | NR | NR | 3 |
| EDR US Hist Cleaners | 0.250 | | 0 | 2 | NR | NR | NR | 2 |
| <u>EDR RECOVERED GOVERNMENT ARCHIVES</u> | | | | | | | | |
| <i>Exclusive Recovered Govt. Archives</i> | | | | | | | | |
| RGA LF | TP | | NR | NR | NR | NR | NR | 0 |
| RGA HWS | TP | | NR | NR | NR | NR | NR | 0 |
| - Totals -- | | 0 | 43 | 73 | 32 | 2 | 0 | 146 |

NOTES:

TP = Target Property

NR = Not Requested at this Search Distance

Sites may be listed in more than one database

Map ID
Direction
Distance
Elevation

MAP FINDINGS

Site

Database(s)

EDR ID Number
EPA ID Number

NPL
Region
West
1/4-1/2
2251 ft.

HUDSON RIVER PCBS
NO STREET APPLICABLE
HUDSON RIVER, NY 12839

NPL 1000384273
CERCLIS NYD980763841
RCRA-SQG
US ENG CONTROLS
US INST CONTROL
CONSENT
ROD
MANIFEST
NY Spills
PRP

NPL:

EPA ID: NYD980763841
EPA Region: 02
Federal: N
Final Date: 1984-09-21 00:00:00

Category Details:

NPL Status: Currently on the Final NPL
Category Description: Depth To Aquifer-<= 10 Feet
Category Value: 0

NPL Status: Currently on the Final NPL
Category Description: Distance To Nearest Population-> 0 And <= 1/4 Mile
Category Value: 10

Site Details:

Site Name: HUDSON RIVER PCBS
Site Status: Final
Site Zip: 12801
Site City: HUDSON RIVER
Site State: NY
Federal Site: No
Site County: WASHINGTON
EPA Region: 02
Date Proposed: 09/08/83
Date Deleted: Not reported
Date Finalized: 09/21/84

Substance Details:

NPL Status: Currently on the Final NPL
Substance ID: Not reported
Substance: Not reported
CAS #: Not reported
Pathway: Not reported
Scoring: Not reported

NPL Status: Currently on the Final NPL
Substance ID: A046
Substance: POLYCHLORINATED BIPHENYLS
CAS #: 1336-36-3
Pathway: AIR PATHWAY
Scoring: 4

NPL Status: Currently on the Final NPL
Substance ID: A046
Substance: POLYCHLORINATED BIPHENYLS
CAS #: 1336-36-3

Map ID
Direction
Distance
Elevation

MAP FINDINGS

Site

Database(s)

EDR ID Number
EPA ID Number

HUDSON RIVER PCBs (Continued)

1000384273

Pathway: SURFACE WATER PATHWAY
Scoring: 4

Summary Details:

Conditions at listing September 1983): The Hudson River PCBs Site is a 40-mile stretch of the Hudson River between Mechanicville and Fort Edward, New York. General Electric Co. discharged an estimated 1.1 million pounds of PCBs into this stretch of river. The State has identified 40 hot spots, defined as sediments contaminated with greater than 50 parts per million (ppm) of PCBs. Also included in the site are five remnant areas, which are river sediments exposed when the level of the river was lowered due to removal of the Fort Edward Dam. The State has taken initial measures to stabilize the remnant areas from erosion. In September 1980, Congress passed an amendment to the Clean Water Act (CWA) that included the Hudson River PCB Reclamation Demonstration Project. Under this legislation, the EPA Administrator could authorize a 75 percent grant, not to exceed 20 million. EPA issued a final Environmental Impact Statement in October 1982 evaluating various dredging alternatives for a demonstration project. EPA has prepared a feasibility study to evaluate alternative remedial actions under CERCLA. The Administrator has determined that CERCLA funds may be used for remedial action at the remnant areas and for evaluating the effectiveness of the water supply system at Waterford, New York. Status June 1984): EPA has completed a draft feasibility study identifying alternatives for remedial action. A search for parties potentially responsible for wastes associated with the site has been completed, and EPA has sent letters to two potentially responsible parties notifying them of possible legal action under CERCLA.

Site Status Details:

NPL Status: Final
Proposed Date: 09/08/1983
Final Date: 09/21/1984
Deleted Date: Not reported

Narratives Details:

NPL Name: HUDSON RIVER PCBs
City: HUDSON RIVER
State: NY

CERCLIS:

Site ID: 0202229
EPA ID: NYD980763841
Facility County: WASHINGTON
Short Name: HUDSON RIVER PCBs
Congressional District: 21
IFMS ID: 0284
SMSA Number: 2975
USGC Hydro Unit: 02020003
Federal Facility: Not a Federal Facility
DMNSN Number: 0.00000
Site Orphan Flag: N
RCRA ID: Not reported
USGS Quadrangle: Not reported
Site Init By Prog: Not reported
NFRAP Flag: Not reported
Parent ID: Not reported

Map ID
Direction
Distance
Elevation

MAP FINDINGS

Site

Database(s)

EDR ID Number
EPA ID Number

HUDSON RIVER PCBS (Continued)

1000384273

RST Code: Not reported
EPA Region: 02
Classification: Waterways/Creeks/Rivers
Site Settings Code: SU
NPL Status: Currently on the Final NPL
DMNSN Unit Code: Not reported
RBRAC Code: Not reported
RResp Fed Agency Code: Not reported
Non NPL Status: Not reported
Non NPL Status Date: / /
Site Fips Code: 36115
CC Concurrence Date: / /
CC Concurrence FY: Not reported
Alias EPA ID: Not reported
Site FUDS Flag: Not reported

CERCLIS Site Contact Name(s):

Contact ID: 13002796.00000
Contact Name: JENNIFER LAPOMA
Contact Tel: (212) 637-4328
Contact Title: Remedial Project Manager (RPM)
Contact Email: Not reported

CERCLIS Site Alias Name(s):

Alias ID: 101
Alias Name: HUDSON RIVER PCBS
Alias Address: Not reported
WARREN, NY
Alias ID: 102
Alias Name: HUDSON RIVER PCBS
Alias Address: NO STREET APPLICABLE
NO CITY APPLICABLE, NY 12801
Alias ID: 103
Alias Name: HUDSON RIVER PCBS
Alias Address: NO STREET APPLICABLE
HUDSON RIVER, NY 12801
Alias Comments: Not reported

Site Description: The Hudson River PCBs Site includes a nearly 200 river-mile stretch of the Hudson River in eastern New York State from the Village of Hudson Falls to the Battery in New York City. The Hudson River has been designated an American Heritage River because of its important role in American history and culture. This federal Superfund Record of Decision (ROD) addresses the risks to people and ecological receptors associated with polychlorinated biphenyls (PCBs) in the in-place sediments of the Upper Hudson River. The Site is divided into the Upper Hudson River which is the length of river between Hudson Falls and the Federal Dam at Troy, New York and the Lower Hudson River which is the length of river between Federal Dam at Troy and the Battery. For purposes of this project, EPA further divided the Upper Hudson River area into three main sections known as River Section 1, River Section 2, and River Section 3. The Site also includes five Remnant Deposits, which are areas of PCB-contaminated sediment that became exposed after the river water level dropped following removal of the Fort Edward Dam in 1973. The Upper Hudson River portion of the Site extends from the Fenimore Bridge in Hudson Falls to the Federal Dam at Troy, a distance of just over 43 river miles. The Lower Hudson River extends from the Federal Dam to the southern tip of Manhattan at the Battery in New York City. The Mid-Hudson River, which is primarily a subset of the Lower

HUDSON RIVER PCBs (Continued)

1000384273

Hudson River, extends from the Federal Dam at Troy to just south of Poughkeepsie. The predominant sources of PCB contamination to the Upper Hudson River were two capacitor manufacturing plants owned and operated by GE. The plants are located adjacent to or near the Hudson River in the Village of Hudson Falls and the Town of Fort Edward. Over a 30-year period, the plants discharged a substantial amount of PCBs into the river. At the GE Hudson Falls plant, leakage of non-aqueous phase PCB-bearing oils through bedrock to the river continues to be a source of PCB contamination. Regarding the former outfall to the Hudson River from the GE Fort Edward plant, New York State Department of Environmental Conservation (NYSDEC) issued a Record of Decision in January 2000 that calls for the excavation of PCB-contaminated soil and sediment in this area of the Upper Hudson River shoreline in order to eliminate this source of PCBs to the river. EPA's analysis assumes a significantly reduced PCB loading to the river from these sources once the State's plans for remediation are implemented. PCBs, the chemicals of concern addressed in this decision document, have been classified by EPA as probable human carcinogens. They are also linked to other serious non-cancer adverse health effects based on observations in animals and emerging evidence in humans. Once discharged from the GE plants, the PCBs adhered to river sediment and accumulated downstream as they settled in impounded pools and other depositional areas. Historic fish and sediment data indicated PCBs were accumulating downstream of the old Fort Edward Dam as well as accumulating behind the dam. The removal of the dam in 1973 resulted in a remobilization and downstream distribution of PCBs that had accumulated behind the dam. Historically, the highest PCB sediment concentrations have been detected in the cohesive sediments within the Upper Hudson River. River scouring/ erosion and other mechanisms have mobilized PCB-contaminated sediments from the extensive cohesive deposits, redepositing them farther downstream all the way to the Battery. The preponderance of data indicates that burial of contaminated sediment by cleaner materials is not universally or uniformly occurring. Data also indicate that contaminated sediments in River Sections 1, 2 and 3 continue to serve as the major source of PCBs to the water column and the fish within the Upper Hudson River. During an approximate 30-year period ending in 1977, PCBs were used in capacitor manufacturing operations Hudson Falls and Fort Edward, New York facilities. PCB oils were discharged both directly and indirectly from these plants into the Hudson River. This included both non-permitted and permitted discharges. Even after permits were received in 1975, permit exceedances occurred. Estimates of the total quantity of PCBs discharged directly from the two plants into the river from the 1940s to 1977 are as high as 1,330,000 pounds (about 605,000 kg). Many of the PCBs discharged to the river adhered to sediments and accumulated with the sediments as they settled in the impounded pool behind the Fort Edward Dam, as well as other depositional areas farther downstream. Because of its deteriorating condition, the Fort Edward Dam was removed in 1973. Five areas of PCB-contaminated sediments were exposed due to the lowering of the river water level when the Fort Edward Dam was removed. These five areas are known as the Remnant Deposits. During subsequent floods, PCB-contaminated sediments from the Fort Edward Dam area were scoured and transported downstream. EPA notified the company that had the two plants of the remedy selected in the 1984 ROD and offered the company the opportunity to implement the selected remedy with respect to the Remnant Deposits and the Waterford drinking water supply evaluation. The company declined EPA's offer. NYSDEC, with funding provided by EPA, conducted the evaluation at the Waterford Water Works. In addition, NYSDEC prepared a design for the in-place containment of the Remnant Deposits. This design was completed in 1988. In March 1989, the company offered to assume responsibility for the implementation of the in-place containment remedy for the Remnant Deposits. EPA issued a September 27, 1989 Administrative Order on

Map ID
Direction
Distance
Elevation

MAP FINDINGS

Site

Database(s)

EDR ID Number
EPA ID Number

HUDSON RIVER PCBS (Continued)

1000384273

Consent to the company which required the company to prepare a remedial design report for the construction of access roads to the Remnant Deposits and to submit a design for the in-place containment of the Remnant Deposits incorporating the NYSDEC-prepared design, plus any EPA-approved refinements to that design. EPA also issued a September 27, 1989 Administrative Order to the company requiring the company to construct and maintain the access roads to the Remnant Deposits. The company constructed the in-place containment of the Remnant Deposits under a 1990 Consent Decree with EPA. EPA will evaluate the need for further remedial action for the Remnant Deposits after completion of a 5-year review of the Remnant Deposit containment remedy, performed pursuant to CERCLA §121(c). The company's manufacturing plants in Hudson Falls and Fort Edward are listed under the New York State Inactive Hazardous Waste Disposal Sites Remedial program. The company currently is conducting remedial activities near the Hudson Falls and Fort Edward plants pursuant to Orders on Consent with NYSDEC. The company has thus far declined to implement the January 2000 NYSDEC Record of Decision for the Fort Edward plant Outfall 004. The NYSDEC is conducting the remedial design for that ROD. As one of America's great rivers, the Hudson has played and will continue to play a major role in the history, culture, and economy of the area. The Hudson has been designated an American Heritage River because of its important role in American history and culture. Current and reasonably-anticipated future land use and surface water use are described below. Current land use includes a variety of residential, commercial and industrial activities. Use of the river and lands surrounding the river are projected to remain the same. At this time, no changes in future land use are known, nor are any new uses expected. The Site passes through 14 different counties as the river flows to its final discharge point in New York Harbor. Four counties (Albany, Washington, Rensselaer, and Saratoga) lie adjacent to the more highly contaminated portions (areas of proposed active remediation in River Sections 1, 2 and 3) of the Upper Hudson River between Troy (Federal Dam) and Hudson Falls. Within these four counties, forests and farmlands surround urban centers and historic villages. There are apple orchards and dairy farms, parks, nature preserves and gardens. In addition to the GE Hudson Falls and Fort Edward plants, the area is home to technology companies, oil service companies and food companies. Saratoga and Washington Counties have experienced population growth between 1990 and 1999 of 10.2 percent and 1.4 percent, respectively, while Rensselaer and Albany Counties have experienced population declines of 1.9 percent and 0.3 percent, respectively. Total population of these four counties, according to July 1999 estimates by the US Department of Commerce Bureau of the Census, is just under 700,000. Warren County, in which the City of Glens Falls is located, has a population of just over 60,000 and is just to the northwest of the Hudson River PCBs Site. A Record of Decision (ROD) addressing operable unit 1 (OU 01) was completed in September 1984. A Record of Decision addressing OU 2 was completed in February 2002.

CERCLIS Assessment History:

| | |
|-------------------------|-------------------|
| Action Code: | 001 |
| Action: | DISCOVERY |
| Date Started: | / / |
| Date Completed: | 07/01/83 |
| Priority Level: | Not reported |
| Operable Unit: | SITEWIDE |
| Primary Responsibility: | EPA Fund-Financed |
| Planning Status: | Not reported |
| Urgency Indicator: | Not reported |
| Action Anomaly: | Not reported |

Map ID
Direction
Distance
Elevation

MAP FINDINGS

Site

Database(s)

EDR ID Number
EPA ID Number

HUDSON RIVER PCBS (Continued)

1000384273

For detailed financial records, contact EDR for a Site Report.:

Action Code: 001
Action: SITE INSPECTION
Date Started: 08/01/83
Date Completed: 09/01/83
Priority Level: Higher priority for further assessment
Operable Unit: SITEWIDE
Primary Responsibility: EPA Fund-Financed
Planning Status: Not reported
Urgency Indicator: Not reported
Action Anomaly: Not reported

For detailed financial records, contact EDR for a Site Report.:

Action Code: 001
Action: PRELIMINARY ASSESSMENT
Date Started: / /
Date Completed: 09/01/83
Priority Level: Low priority for further assessment
Operable Unit: SITEWIDE
Primary Responsibility: EPA Fund-Financed
Planning Status: Not reported
Urgency Indicator: Not reported
Action Anomaly: Not reported

For detailed financial records, contact EDR for a Site Report.:

Action Code: 001
Action: PROPOSAL TO NATIONAL PRIORITIES LIST
Date Started: / /
Date Completed: 09/08/83
Priority Level: Not reported
Operable Unit: SITEWIDE
Primary Responsibility: EPA Fund-Financed
Planning Status: Not reported
Urgency Indicator: Not reported
Action Anomaly: Not reported

For detailed financial records, contact EDR for a Site Report.:

Action Code: 001
Action: NATIONAL PRIORITIES LIST RESPONSIBLE PARTY SEARCH
Date Started: / /
Date Completed: 11/15/83
Priority Level: Search Complete, Viable PRPs
Operable Unit: SITEWIDE
Primary Responsibility: Federal Enforcement
Planning Status: Not reported
Urgency Indicator: Not reported
Action Anomaly: Not reported

For detailed financial records, contact EDR for a Site Report.:

Map ID
Direction
Distance
Elevation

MAP FINDINGS

Site

Database(s)

EDR ID Number
EPA ID Number

HUDSON RIVER PCBS (Continued)

1000384273

Action Code: 001
Action: FINAL LISTING ON NATIONAL PRIORITIES LIST
Date Started: / /
Date Completed: 09/21/84
Priority Level: Not reported
Operable Unit: SITEWIDE
Primary Responsibility: EPA Fund-Financed
Planning Status: Not reported
Urgency Indicator: Not reported
Action Anomaly: Not reported

For detailed financial records, contact EDR for a Site Report.:

Action Code: 001
Action: COMBINED REMEDIAL INVESTIGATION/FEASIBILITY STUDY
Date Started: 03/30/84
Date Completed: 09/25/84
Priority Level: Not reported
Operable Unit: REMNANT DEPOSIT CAPPING
Primary Responsibility: EPA Fund-Financed
Planning Status: Primary
Urgency Indicator: Not reported
Action Anomaly: Not reported

For detailed financial records, contact EDR for a Site Report.:

Action Code: 001
Action: RECORD OF DECISION
Date Started: / /
Date Completed: 09/25/84
Priority Level: Not reported
Operable Unit: REMNANT DEPOSIT CAPPING
Primary Responsibility: EPA Fund-Financed
Planning Status: Primary
Urgency Indicator: Not reported
Action Anomaly: Not reported

For detailed financial records, contact EDR for a Site Report.:

Action Code: 001
Action: REMEDIAL DESIGN/REMEDIAL ACTION NEGOTIATIONS
Date Started: 10/27/83
Date Completed: 09/28/84
Priority Level: Not reported
Operable Unit: SITEWIDE
Primary Responsibility: Federal Enforcement
Planning Status: Primary
Urgency Indicator: Not reported
Action Anomaly: Not reported

For detailed financial records, contact EDR for a Site Report.:

Action Code: 001
Action: ADMINISTRATIVE/VOLUNTARY COST RECOVERY
Date Started: / /
Date Completed: 05/04/88

Map ID
Direction
Distance
Elevation

MAP FINDINGS

Site

Database(s)

EDR ID Number
EPA ID Number

HUDSON RIVER PCBS (Continued)

1000384273

Priority Level: Not reported
Operable Unit: SITEWIDE
Primary Responsibility: Federal Enforcement
Planning Status: Primary
Urgency Indicator: Not reported
Action Anomaly: Not reported

For detailed financial records, contact EDR for a Site Report.:

Action Code: 002
Action: REMEDIAL DESIGN
Date Started: 02/02/89
Date Completed: 06/05/89
Priority Level: Not reported
Operable Unit: REMNANT DEPOSIT CAPPING
Primary Responsibility: EPA Fund-Financed
Planning Status: Primary
Urgency Indicator: Not reported
Action Anomaly: Original Action Take Over

For detailed financial records, contact EDR for a Site Report.:

Action Code: 003
Action: REMEDIAL DESIGN/REMEDIAL ACTION NEGOTIATIONS
Date Started: 06/09/89
Date Completed: 09/27/89
Priority Level: Not reported
Operable Unit: SITEWIDE
Primary Responsibility: Federal Enforcement
Planning Status: Alternate
Urgency Indicator: Not reported
Action Anomaly: Not reported

For detailed financial records, contact EDR for a Site Report.:

Action Code: 002
Action: REMEDIAL DESIGN/REMEDIAL ACTION NEGOTIATIONS
Date Started: 06/09/89
Date Completed: 09/27/89
Priority Level: Not reported
Operable Unit: SITEWIDE
Primary Responsibility: Federal Enforcement
Planning Status: Primary
Urgency Indicator: Not reported
Action Anomaly: Not reported

For detailed financial records, contact EDR for a Site Report.:

Action Code: 001
Action: ADMINISTRATIVE ORDER ON CONSENT
Date Started: / /
Date Completed: 09/27/89
Priority Level: Not reported
Operable Unit: REMNANT DEPOSIT CAPPING
Primary Responsibility: Federal Enforcement
Planning Status: Primary

Map ID
Direction
Distance
Elevation

MAP FINDINGS

Site

Database(s)

EDR ID Number
EPA ID Number

HUDSON RIVER PCBS (Continued)

1000384273

Urgency Indicator: Not reported
Action Anomaly: Not reported

For detailed financial records, contact EDR for a Site Report.:

Action Code: 001
Action: UNILATERAL ADMIN ORDER
Date Started: / /
Date Completed: 09/27/89
Priority Level: Not reported
Operable Unit: SITEWIDE
Primary Responsibility: Federal Enforcement
Planning Status: Primary
Urgency Indicator: Not reported
Action Anomaly: Not reported

For detailed financial records, contact EDR for a Site Report.:

Action Code: 004
Action: REMEDIAL DESIGN/REMEDIAL ACTION NEGOTIATIONS
Date Started: 03/03/89
Date Completed: 04/06/90
Priority Level: Not reported
Operable Unit: SITEWIDE
Primary Responsibility: Federal Enforcement
Planning Status: Alternate
Urgency Indicator: Not reported
Action Anomaly: Not reported

For detailed financial records, contact EDR for a Site Report.:

Action Code: 001
Action: REMEDIAL DESIGN
Date Started: 09/28/84
Date Completed: 05/18/90
Priority Level: Not reported
Operable Unit: REMNANT DEPOSIT CAPPING
Primary Responsibility: State, Fund Financed
Planning Status: Primary
Urgency Indicator: Not reported
Action Anomaly: Original Action Take Over

For detailed financial records, contact EDR for a Site Report.:

Action Code: 001
Action: Lodged By DOJ
Date Started: / /
Date Completed: 05/18/90
Priority Level: Not reported
Operable Unit: REMNANT DEPOSIT CAPPING
Primary Responsibility: Federal Enforcement
Planning Status: Not reported
Urgency Indicator: Not reported
Action Anomaly: Not reported

For detailed financial records, contact EDR for a Site Report.:

Map ID
Direction
Distance
Elevation

MAP FINDINGS

Site

Database(s)

EDR ID Number
EPA ID Number

HUDSON RIVER PCBS (Continued)

1000384273

Action Code: 001
Action: CONSENT DECREE
Date Started: 04/06/90
Date Completed: 07/21/90
Priority Level: Not reported
Operable Unit: REMNANT DEPOSIT CAPPING
Primary Responsibility: Federal Enforcement
Planning Status: Primary
Urgency Indicator: Not reported
Action Anomaly: Not reported

For detailed financial records, contact EDR for a Site Report.:

Action Code: 001
Action: REMOVAL ASSESSMENT
Date Started: 04/17/90
Date Completed: 08/21/90
Priority Level: Stabilized
Operable Unit: SITEWIDE
Primary Responsibility: EPA Fund-Financed
Planning Status: Primary
Urgency Indicator: Not reported
Action Anomaly: Not reported

For detailed financial records, contact EDR for a Site Report.:

Action Code: 002
Action: POTENTIALLY RESPONSIBLE PARTY REMEDIAL DESIGN
Date Started: 09/27/89
Date Completed: 09/28/90
Priority Level: Not reported
Operable Unit: REMNANT DEPOSIT CAPPING
Primary Responsibility: Responsible Party
Planning Status: Primary
Urgency Indicator: Not reported
Action Anomaly: New Action Resulting from Take Over

For detailed financial records, contact EDR for a Site Report.:

Action Code: 001
Action: REMEDIAL INVESTIGATION/FEASIBILITY STUDY NEGOTIATIONS
Date Started: 03/12/90
Date Completed: 10/04/90
Priority Level: Not reported
Operable Unit: SITEWIDE
Primary Responsibility: Federal Enforcement
Planning Status: Alternate
Urgency Indicator: Not reported
Action Anomaly: Not reported

For detailed financial records, contact EDR for a Site Report.:

Action Code: 001
Action: POTENTIALLY RESPONSIBLE PARTY REMEDIAL DESIGN
Date Started: 05/18/89
Date Completed: 01/07/91

Map ID
Direction
Distance
Elevation

MAP FINDINGS

Site

Database(s)

EDR ID Number
EPA ID Number

HUDSON RIVER PCBS (Continued)

1000384273

Priority Level: Not reported
Operable Unit: REMNANT DEPOSIT CAPPING
Primary Responsibility: Responsible Party
Planning Status: Primary
Urgency Indicator: Not reported
Action Anomaly: New Action Resulting from Take Over

For detailed financial records, contact EDR for a Site Report.:

Action Code: 001
Action: POTENTIALLY RESPONSIBLE PARTY REMEDIAL ACTION
Date Started: 10/13/89
Date Completed: 09/29/92
Priority Level: Not reported
Operable Unit: REMNANT DEPOSIT CAPPING
Primary Responsibility: Responsible Party
Planning Status: Primary
Urgency Indicator: Not reported
Action Anomaly: Not reported

For detailed financial records, contact EDR for a Site Report.:

Action Code: 002
Action: POTENTIALLY RESPONSIBLE PARTY REMEDIAL ACTION
Date Started: 09/28/90
Date Completed: 09/29/92
Priority Level: Not reported
Operable Unit: REMNANT DEPOSIT CAPPING
Primary Responsibility: Responsible Party
Planning Status: Primary
Urgency Indicator: Not reported
Action Anomaly: Not reported

For detailed financial records, contact EDR for a Site Report.:

Action Code: 002
Action: REMOVAL ASSESSMENT
Date Started: 11/19/92
Date Completed: 12/01/92
Priority Level: Stabilized
Operable Unit: ROGER'S ISLAND
Primary Responsibility: EPA Fund-Financed
Planning Status: Primary
Urgency Indicator: Not reported
Action Anomaly: Not reported

For detailed financial records, contact EDR for a Site Report.:

Action Code: 001
Action: COMFORT/STATUS LETTER
Date Started: / /
Date Completed: 11/02/98
Priority Level: Not reported
Operable Unit: SITEWIDE
Primary Responsibility: Federal Enforcement
Planning Status: Not reported
Urgency Indicator: Not reported
Action Anomaly: Not reported

Map ID
Direction
Distance
Elevation

MAP FINDINGS

Site

Database(s)

EDR ID Number
EPA ID Number

HUDSON RIVER PCBS (Continued)

1000384273

For detailed financial records, contact EDR for a Site Report.:

Action Code: 004
Action: REMOVAL ASSESSMENT
Date Started: 10/14/98
Date Completed: 01/07/99
Priority Level: Not reported
Operable Unit: ROGER'S ISLAND
Primary Responsibility: EPA Fund-Financed
Planning Status: Not reported
Urgency Indicator: Not reported
Action Anomaly: Not reported

For detailed financial records, contact EDR for a Site Report.:

Action Code: 003
Action: REMOVAL ASSESSMENT
Date Started: 06/03/98
Date Completed: 06/24/99
Priority Level: Not reported
Operable Unit: ROGER'S ISLAND
Primary Responsibility: EPA Fund-Financed
Planning Status: Not reported
Urgency Indicator: Not reported
Action Anomaly: Not reported

For detailed financial records, contact EDR for a Site Report.:

Action Code: 001
Action: Public Notice Published
Date Started: / /
Date Completed: 03/28/00
Priority Level: Not reported
Operable Unit: SITEWIDE
Primary Responsibility: EPA Fund-Financed
Planning Status: Not reported
Urgency Indicator: Not reported
Action Anomaly: Not reported

For detailed financial records, contact EDR for a Site Report.:

Action Code: 001
Action: REMOVAL
Date Started: 10/06/99
Date Completed: 09/14/01
Priority Level: Stabilized
Operable Unit: ROGER'S ISLAND
Primary Responsibility: EPA Fund-Financed
Planning Status: Primary
Urgency Indicator: Time Critical
Action Anomaly: Not reported

For detailed financial records, contact EDR for a Site Report.:

Action Code: 002
Action: COMBINED REMEDIAL INVESTIGATION/FEASIBILITY STUDY
Date Started: 07/25/90

Map ID
Direction
Distance
Elevation

MAP FINDINGS

Site

Database(s)

EDR ID Number
EPA ID Number

HUDSON RIVER PCBS (Continued)

1000384273

Date Completed: 02/01/02
Priority Level: Not reported
Operable Unit: REASSESSMENT RIVER
Primary Responsibility: EPA Fund-Financed
Planning Status: Primary
Urgency Indicator: Not reported
Action Anomaly: Not reported

For detailed financial records, contact EDR for a Site Report.:

Action Code: 002
Action: RECORD OF DECISION
Date Started: / /
Date Completed: 02/01/02
Priority Level: Final Remedy Selected at Site
Operable Unit: REASSESSMENT RIVER
Primary Responsibility: EPA Fund-Financed
Planning Status: Primary
Urgency Indicator: Not reported
Action Anomaly: Not reported

For detailed financial records, contact EDR for a Site Report.:

Action Code: 002
Action: Special Notice Issued
Date Started: / /
Date Completed: 02/04/02
Priority Level: Not reported
Operable Unit: REASSESSMENT RIVER
Primary Responsibility: Federal Enforcement
Planning Status: Not reported
Urgency Indicator: Not reported
Action Anomaly: Not reported

For detailed financial records, contact EDR for a Site Report.:

Action Code: 003
Action: Special Notice Issued
Date Started: / /
Date Completed: 02/04/02
Priority Level: Not reported
Operable Unit: FLOODPLAINS OU
Primary Responsibility: Federal Enforcement
Planning Status: Not reported
Urgency Indicator: Not reported
Action Anomaly: Not reported

For detailed financial records, contact EDR for a Site Report.:

Action Code: 001
Action: Special Notice Issued
Date Started: / /
Date Completed: 02/04/02
Priority Level: Not reported
Operable Unit: REASSESSMENT RIVER
Primary Responsibility: Federal Enforcement

Map ID
Direction
Distance
Elevation

MAP FINDINGS

Site

Database(s)

EDR ID Number
EPA ID Number

HUDSON RIVER PCBS (Continued)

1000384273

Planning Status: Not reported
Urgency Indicator: Not reported
Action Anomaly: Not reported

For detailed financial records, contact EDR for a Site Report.:

Action Code: 005
Action: REMEDIAL DESIGN/REMEDIAL ACTION NEGOTIATIONS
Date Started: 02/04/02
Date Completed: 07/23/02
Priority Level: Not reported
Operable Unit: REASSESSMENT RIVER
Primary Responsibility: Federal Enforcement
Planning Status: Primary
Urgency Indicator: Not reported
Action Anomaly: Not reported

For detailed financial records, contact EDR for a Site Report.:

Action Code: 002
Action: ADMINISTRATIVE ORDER ON CONSENT
Date Started: / /
Date Completed: 07/23/02
Priority Level: Not reported
Operable Unit: REASSESSMENT RIVER
Primary Responsibility: Federal Enforcement
Planning Status: Not reported
Urgency Indicator: Not reported
Action Anomaly: Not reported

For detailed financial records, contact EDR for a Site Report.:

Action Code: 006
Action: REMEDIAL DESIGN/REMEDIAL ACTION NEGOTIATIONS
Date Started: 07/23/02
Date Completed: 08/13/03
Priority Level: Not reported
Operable Unit: REASSESSMENT RIVER
Primary Responsibility: Federal Enforcement
Planning Status: Not reported
Urgency Indicator: Not reported
Action Anomaly: Not reported

For detailed financial records, contact EDR for a Site Report.:

Action Code: 003
Action: ADMINISTRATIVE ORDER ON CONSENT
Date Started: / /
Date Completed: 08/13/03
Priority Level: Not reported
Operable Unit: REASSESSMENT RIVER
Primary Responsibility: Federal Enforcement
Planning Status: Not reported
Urgency Indicator: Not reported
Action Anomaly: Not reported

Map ID
Direction
Distance
Elevation

MAP FINDINGS

Site

Database(s)

EDR ID Number
EPA ID Number

HUDSON RIVER PCBS (Continued)

1000384273

For detailed financial records, contact EDR for a Site Report.:

Action Code: 001
Action: EXPANDED SITE INSPECTION/REMEDIAL INVESTIGATION
Date Started: / /
Date Completed: 08/31/05
Priority Level: Referred to Removal, no further Rmdl Asmt
Operable Unit: SITEWIDE
Primary Responsibility: EPA Fund-Financed
Planning Status: Not reported
Urgency Indicator: Not reported
Action Anomaly: Not reported

For detailed financial records, contact EDR for a Site Report.:

Action Code: 007
Action: REMEDIAL DESIGN/REMEDIAL ACTION NEGOTIATIONS
Date Started: 02/04/02
Date Completed: 09/06/05
Priority Level: Not reported
Operable Unit: REASSESSMENT RIVER
Primary Responsibility: Federal Enforcement
Planning Status: Not reported
Urgency Indicator: Not reported
Action Anomaly: Not reported

For detailed financial records, contact EDR for a Site Report.:

Action Code: 001
Action: TECHNICAL ASSISTANCE GRANT
Date Started: 09/29/95
Date Completed: 09/20/05
Priority Level: Not reported
Operable Unit: SITEWIDE
Primary Responsibility: EPA Fund-Financed
Planning Status: Not reported
Urgency Indicator: Not reported
Action Anomaly: Not reported

For detailed financial records, contact EDR for a Site Report.:

Action Code: 002
Action: Lodged By DOJ
Date Started: / /
Date Completed: 10/06/05
Priority Level: Not reported
Operable Unit: REASSESSMENT RIVER
Primary Responsibility: Federal Enforcement
Planning Status: Not reported
Urgency Indicator: Not reported
Action Anomaly: Not reported

For detailed financial records, contact EDR for a Site Report.:

Action Code: 002

Map ID
Direction
Distance
Elevation

MAP FINDINGS

Site

Database(s)

EDR ID Number
EPA ID Number

HUDSON RIVER PCBS (Continued)

1000384273

Action: COMMUNITY INVOLVEMENT
Date Started: 03/25/02
Date Completed: 11/02/06
Priority Level: Not reported
Operable Unit: REASSESSMENT RIVER
Primary Responsibility: EPA Fund-Financed
Planning Status: Not reported
Urgency Indicator: Remedial
Action Anomaly: Not reported

For detailed financial records, contact EDR for a Site Report.:

Action Code: 002
Action: CONSENT DECREE
Date Started: 09/06/05
Date Completed: 11/02/06
Priority Level: Not reported
Operable Unit: REASSESSMENT RIVER
Primary Responsibility: Federal Enforcement
Planning Status: Not reported
Urgency Indicator: Not reported
Action Anomaly: Not reported

For detailed financial records, contact EDR for a Site Report.:

Action Code: 002
Action: UNILATERAL ADMIN ORDER
Date Started: / /
Date Completed: 03/29/07
Priority Level: Not reported
Operable Unit: SITEWIDE
Primary Responsibility: Federal Enforcement
Planning Status: Not reported
Urgency Indicator: Not reported
Action Anomaly: Not reported

For detailed financial records, contact EDR for a Site Report.:

Action Code: 002
Action: STATE SUPPORT AGENCY COOPERATIVE AGREEMENT
Date Started: 02/22/91
Date Completed: 04/03/07
Priority Level: Not reported
Operable Unit: REASSESSMENT RIVER
Primary Responsibility: EPA Fund-Financed
Planning Status: Primary
Urgency Indicator: Not reported
Action Anomaly: Not reported

For detailed financial records, contact EDR for a Site Report.:

Action Code: 001
Action: REMOVAL NEGOTIATIONS
Date Started: / /
Date Completed: 07/11/07
Priority Level: Not reported
Operable Unit: FLOODPLAINS OU

Map ID
Direction
Distance
Elevation

MAP FINDINGS

Site

Database(s)

EDR ID Number
EPA ID Number

HUDSON RIVER PCBS (Continued)

1000384273

Primary Responsibility: Federal Enforcement
Planning Status: Not reported
Urgency Indicator: Not reported
Action Anomaly: Not reported

For detailed financial records, contact EDR for a Site Report.:

Action Code: 005
Action: ADMINISTRATIVE ORDER ON CONSENT
Date Started: / /
Date Completed: 07/11/07
Priority Level: Not reported
Operable Unit: FLOODPLAINS OU
Primary Responsibility: Federal Enforcement
Planning Status: Not reported
Urgency Indicator: Not reported
Action Anomaly: Not reported

For detailed financial records, contact EDR for a Site Report.:

Action Code: 001
Action: POTENTIALLY RESPONSIBLE PARTY EMERGENCY REMOVAL
Date Started: 08/24/07
Date Completed: 08/27/07
Priority Level: Cleaned up
Operable Unit: SITEWIDE
Primary Responsibility: Responsible Party
Planning Status: Not reported
Urgency Indicator: Emergency
Action Anomaly: Not reported

For detailed financial records, contact EDR for a Site Report.:

Action Code: 004
Action: POTENTIALLY RESPONSIBLE PARTY REMEDIAL DESIGN
Date Started: 08/14/03
Date Completed: 01/25/08
Priority Level: Not reported
Operable Unit: REASSESSMENT RIVER
Primary Responsibility: Responsible Party
Planning Status: Not reported
Urgency Indicator: Not reported
Action Anomaly: Phased Start

For detailed financial records, contact EDR for a Site Report.:

Action Code: 001
Action: SECTION 104(E) REF LITIGATION
Date Started: 09/27/07
Date Completed: 07/28/08
Priority Level: Not reported
Operable Unit: SITEWIDE
Primary Responsibility: Federal Enforcement
Planning Status: Not reported
Urgency Indicator: Not reported
Action Anomaly: Not reported

Map ID
Direction
Distance
Elevation

MAP FINDINGS

Site

Database(s)

EDR ID Number
EPA ID Number

HUDSON RIVER PCBS (Continued)

1000384273

For detailed financial records, contact EDR for a Site Report.:

Action Code: 004
Action: UNILATERAL ADMIN ORDER
Date Started: / /
Date Completed: 09/05/08
Priority Level: Not reported
Operable Unit: SITEWIDE
Primary Responsibility: Federal Enforcement
Planning Status: Not reported
Urgency Indicator: Not reported
Action Anomaly: Not reported

For detailed financial records, contact EDR for a Site Report.:

Action Code: 003
Action: UNILATERAL ADMIN ORDER
Date Started: / /
Date Completed: 09/05/08
Priority Level: Not reported
Operable Unit: SITEWIDE
Primary Responsibility: Federal Enforcement
Planning Status: Not reported
Urgency Indicator: Not reported
Action Anomaly: Not reported

For detailed financial records, contact EDR for a Site Report.:

Action Code: 002
Action: REMEDIAL INVESTIGATION/FEASIBILITY STUDY NEGOTIATIONS
Date Started: 02/04/02
Date Completed: 09/08/08
Priority Level: Not reported
Operable Unit: FLOODPLAINS OU
Primary Responsibility: Federal Enforcement
Planning Status: Not reported
Urgency Indicator: Not reported
Action Anomaly: Not reported

For detailed financial records, contact EDR for a Site Report.:

Action Code: 006
Action: ADMINISTRATIVE ORDER ON CONSENT
Date Started: / /
Date Completed: 09/08/08
Priority Level: Not reported
Operable Unit: FLOODPLAINS OU
Primary Responsibility: Federal Enforcement
Planning Status: Not reported
Urgency Indicator: Not reported
Action Anomaly: Not reported

For detailed financial records, contact EDR for a Site Report.:

Map ID
Direction
Distance
Elevation

MAP FINDINGS

Site

Database(s)

EDR ID Number
EPA ID Number

HUDSON RIVER PCBS (Continued)

1000384273

Action Code: 005
Action: UNILATERAL ADMIN ORDER
Date Started: / /
Date Completed: 09/11/08
Priority Level: Not reported
Operable Unit: SITEWIDE
Primary Responsibility: Federal Enforcement
Planning Status: Not reported
Urgency Indicator: Not reported
Action Anomaly: Not reported

For detailed financial records, contact EDR for a Site Report.:

Action Code: 006
Action: UNILATERAL ADMIN ORDER
Date Started: / /
Date Completed: 10/14/08
Priority Level: Not reported
Operable Unit: SITEWIDE
Primary Responsibility: Federal Enforcement
Planning Status: Not reported
Urgency Indicator: Not reported
Action Anomaly: Not reported

For detailed financial records, contact EDR for a Site Report.:

Action Code: 007
Action: UNILATERAL ADMIN ORDER
Date Started: / /
Date Completed: 02/03/09
Priority Level: Not reported
Operable Unit: SITEWIDE
Primary Responsibility: Federal Enforcement
Planning Status: Not reported
Urgency Indicator: Not reported
Action Anomaly: Not reported

For detailed financial records, contact EDR for a Site Report.:

Action Code: 002
Action: REMEDIAL ACTION
Date Started: 05/09/08
Date Completed: 11/24/09
Priority Level: Final RA Report
Operable Unit: REASSESSMENT RIVER
Primary Responsibility: Special Account Financed Action - EPA
Planning Status: Not reported
Urgency Indicator: Not reported
Action Anomaly: Not reported

For detailed financial records, contact EDR for a Site Report.:

Action Code: 003
Action: REMEDIAL ACTION
Date Started: 12/04/08
Date Completed: 12/23/09

Map ID
Direction
Distance
Elevation

MAP FINDINGS

Site

Database(s)

EDR ID Number
EPA ID Number

HUDSON RIVER PCBS (Continued)

1000384273

Priority Level: Final RA Report
Operable Unit: REASSESSMENT RIVER
Primary Responsibility: Special Account Financed Action - EPA
Planning Status: Not reported
Urgency Indicator: Not reported
Action Anomaly: Not reported

For detailed financial records, contact EDR for a Site Report.:

Action Code: 006
Action: POTENTIALLY RESPONSIBLE PARTY REMEDIAL DESIGN
Date Started: 08/14/03
Date Completed: 04/26/11
Priority Level: Not reported
Operable Unit: REASSESSMENT RIVER
Primary Responsibility: Responsible Party
Planning Status: Not reported
Urgency Indicator: Not reported
Action Anomaly: Not reported

For detailed financial records, contact EDR for a Site Report.:

Action Code: 001
Action: POTENTIALLY RESPONSIBLE PARTY REMOVAL
Date Started: 09/11/07
Date Completed: 04/10/12
Priority Level: Stabilized
Operable Unit: FLOODPLAINS OU
Primary Responsibility: Responsible Party
Planning Status: Not reported
Urgency Indicator: Time Critical
Action Anomaly: Not reported

For detailed financial records, contact EDR for a Site Report.:

Action Code: 001
Action: FIVE-YEAR REVIEW
Date Started: / /
Date Completed: 06/01/12
Priority Level: Not reported
Operable Unit: SITEWIDE
Primary Responsibility: EPA Fund-Financed
Planning Status: Not reported
Urgency Indicator: Not reported
Action Anomaly: Not reported

For detailed financial records, contact EDR for a Site Report.:

Action Code: 003
Action: POTENTIALLY RESPONSIBLE PARTY REMEDIAL ACTION
Date Started: 09/06/05
Date Completed: 09/04/12
Priority Level: Not reported
Operable Unit: REASSESSMENT RIVER
Primary Responsibility: Responsible Party
Planning Status: Not reported
Urgency Indicator: Not reported

Map ID
Direction
Distance
Elevation

MAP FINDINGS

Site

Database(s)

EDR ID Number
EPA ID Number

HUDSON RIVER PCBS (Continued)

1000384273

Action Anomaly: Not reported

For detailed financial records, contact EDR for a Site Report.:

Action Code: 001
Action: TECHNICAL ASSISTANCE
Date Started: 09/30/97
Date Completed: / /
Priority Level: Not reported
Operable Unit: REASSESSMENT RIVER
Primary Responsibility: EPA Fund-Financed
Planning Status: Not reported
Urgency Indicator: Not reported
Action Anomaly: Not reported

For detailed financial records, contact EDR for a Site Report.:

Action Code: 003
Action: REMEDIAL DESIGN
Date Started: 02/15/02
Date Completed: / /
Priority Level: Not reported
Operable Unit: REASSESSMENT RIVER
Primary Responsibility: Special Account Financed Action - EPA
Planning Status: Primary
Urgency Indicator: Not reported
Action Anomaly: Other Completion Anomaly

For detailed financial records, contact EDR for a Site Report.:

Action Code: 003
Action: POTENTIALLY RESPONSIBLE PARTY REMEDIAL DESIGN
Date Started: 07/23/02
Date Completed: / /
Priority Level: Not reported
Operable Unit: REASSESSMENT RIVER
Primary Responsibility: Responsible Party
Planning Status: Not reported
Urgency Indicator: Not reported
Action Anomaly: Phased Start & Completion

For detailed financial records, contact EDR for a Site Report.:

Action Code: 002
Action: TECHNICAL ASSISTANCE
Date Started: 07/08/03
Date Completed: / /
Priority Level: Not reported
Operable Unit: REASSESSMENT RIVER
Primary Responsibility: EPA Fund-Financed
Planning Status: Not reported
Urgency Indicator: Not reported
Action Anomaly: Not reported

For detailed financial records, contact EDR for a Site Report.:

Action Code: 001
Action: REMEDIAL ACTION
Date Started: 01/19/07
Date Completed: / /

Map ID
Direction
Distance
Elevation

MAP FINDINGS

Site

Database(s)

EDR ID Number
EPA ID Number

HUDSON RIVER PCBS (Continued)

1000384273

Priority Level: Not reported
Operable Unit: REASSESSMENT RIVER
Primary Responsibility: Special Account Financed Action - State
Planning Status: Not reported
Urgency Indicator: Not reported
Action Anomaly: Other Start and Completion Anomaly

For detailed financial records, contact EDR for a Site Report.:

Action Code: 001
Action: REAL PROPERTY ACQUISITION
Date Started: 02/15/08
Date Completed: / /
Priority Level: Not reported
Operable Unit: REASSESSMENT RIVER
Primary Responsibility: Not reported
Planning Status: Not reported
Urgency Indicator: Not reported
Action Anomaly: Not reported

For detailed financial records, contact EDR for a Site Report.:

Action Code: 001
Action: POTENTIALLY RESPONSIBLE PARTY REMEDIAL INVESTIGATION/FEASIBILITY STUDY
Date Started: 09/08/08
Date Completed: / /
Priority Level: Not reported
Operable Unit: FLOODPLAINS OU
Primary Responsibility: Responsible Party
Planning Status: Not reported
Urgency Indicator: Not reported
Action Anomaly: Not reported

For detailed financial records, contact EDR for a Site Report.:

Action Code: 002
Action: TECHNICAL ASSISTANCE GRANT
Date Started: 11/17/09
Date Completed: / /
Priority Level: Not reported
Operable Unit: SITEWIDE
Primary Responsibility: EPA Fund-Financed
Planning Status: Not reported
Urgency Indicator: Not reported
Action Anomaly: Not reported

For detailed financial records, contact EDR for a Site Report.:

Action Code: 004
Action: POTENTIALLY RESPONSIBLE PARTY REMEDIAL ACTION
Date Started: 12/31/10
Date Completed: / /
Priority Level: Not reported
Operable Unit: REASSESSMENT RIVER
Primary Responsibility: Responsible Party
Planning Status: Not reported
Urgency Indicator: Not reported
Action Anomaly: Not reported

Map ID
Direction
Distance
Elevation

MAP FINDINGS

Site

Database(s)

EDR ID Number
EPA ID Number

HUDSON RIVER PCBS (Continued)

1000384273

For detailed financial records, contact EDR for a Site Report.:

Federal Register Details:

Fed Register Date: 09/21/84
Fed Register Volume: 49
Page Number: 37070

Fed Register Date: 09/08/83
Fed Register Volume: 48
Page Number: 40674

[Click this hyperlink](#) while viewing on your computer to access
3292 additional US CERCLIS Financial: record(s) in the EDR Site Report.

RCRA-SQG:

Date form received by agency: 03/03/2014

Facility name: GE HUDSON RIVER SEDIMENT REMEDIATION PROCESSING AND TRANSPORTATION
FACILITY

Facility address: 446 LOCK 8 WAY
HUDSON FALLS, NY 12839

EPA ID: NYD980763841

Mailing address: BROADWAY
BLDG 40
FORT EDWARD, NY 12828

Contact: JAY SNOW
Contact address: BROADWAY BLDG 40
FORT EDWARD, NY 12828

Contact country: US

Contact telephone: (518) 746-5678

Contact email: JAY.SNOW@GE.COM

EPA Region: 02

Classification: Small Small Quantity Generator

Description: Handler: generates more than 100 and less than 1000 kg of hazardous waste during any calendar month and accumulates less than 6000 kg of hazardous waste at any time; or generates 100 kg or less of hazardous waste during any calendar month, and accumulates more than 1000 kg of hazardous waste at any time

Owner/Operator Summary:

Owner/operator name: GE HUDSON RIVER SEDIMENT REMEDIATION
Owner/operator address: BROADWAY
FORT EDWARD, NY 12828

Owner/operator country: US

Owner/operator telephone: Not reported

Legal status: Private

Owner/Operator Type: Operator

Owner/Op start date: 04/23/2007

Owner/Op end date: Not reported

Owner/operator name: GE HUDSON RIVER SEDIMENT REMEDIATION
Owner/operator address: BROADWAY
FORT EDWARD, NY 12828

Owner/operator country: US

Owner/operator telephone: Not reported

Legal status: Private

Map ID
Direction
Distance
Elevation

MAP FINDINGS

Site

Database(s)

EDR ID Number
EPA ID Number

HUDSON RIVER PCBS (Continued)

1000384273

Owner/Operator Type: Owner
Owner/Op start date: 04/23/2007
Owner/Op end date: Not reported

Handler Activities Summary:

U.S. importer of hazardous waste: No
Mixed waste (haz. and radioactive): No
Recycler of hazardous waste: No
Transporter of hazardous waste: No
Treater, storer or disposer of HW: No
Underground injection activity: No
On-site burner exemption: No
Furnace exemption: No
Used oil fuel burner: No
Used oil processor: No
User oil refiner: No
Used oil fuel marketer to burner: No
Used oil Specification marketer: No
Used oil transfer facility: No
Used oil transporter: No

. Waste code: D006
. Waste name: CADMIUM

. Waste code: D007
. Waste name: CHROMIUM

. Waste code: D008
. Waste name: LEAD

. Waste code: B007
. Waste name: B007

Historical Generators:

Date form received by agency: 03/01/2012
Site name: GE HUDSON RIVER SEDIMENT REMEDIATION PROCESSING AND TRANSPORTATION FACILITY
Classification: Large Quantity Generator

. Waste code: B002
. Waste name: B002

. Waste code: B007
. Waste name: B007

Date form received by agency: 03/03/2010
Site name: GE HUDSON RIVER SEDIMENT REMEDIATION PROCESSING AND TRANSPORTATION FACILITY
Classification: Large Quantity Generator

. Waste code: B007
. Waste name: B007

Date form received by agency: 08/29/2008
Site name: HUDSON RIVER PCBS (ROGERS ISLAND) SUPERFUND USEPA
Classification: Large Quantity Generator

Map ID
Direction
Distance
Elevation

MAP FINDINGS

Site

Database(s)

EDR ID Number
EPA ID Number

HUDSON RIVER PCBS (Continued)

1000384273

Date form received by agency: 01/01/2007
Site name: HUDSON RIVER PCBS (ROGERS ISLAND) USEPA
Classification: Not a generator, verified

Date form received by agency: 01/01/2006
Site name: HUDSON RIVER PCBS (ROGERS ISLAND) USEPA
Classification: Not a generator, verified

Date form received by agency: 01/01/2001
Site name: HUDSON RIVER PCBS (ROGERS ISLAND) USEPA
Classification: Large Quantity Generator

Violation Status: No violations found

US ENG CONTROLS:

EPA ID: NYD980763841
Site ID: 0202229
Name: HUDSON RIVER PCBS
Address: NO STREET APPLICABLE
HUDSON RIVER, NY 12801
EPA Region: 02
County: WASHINGTON
Event Code: Not reported
Actual Date: 12/30/2001

Action ID: 001
Action Name: RECORD OF DECISION
Action Completion date: 09/25/1984
Operable Unit: 01
Contaminated Media : Sediment
Engineering Control: Containment, (N.O.S.)

Action ID: 001
Action Name: RECORD OF DECISION
Action Completion date: 09/25/1984
Operable Unit: 01
Contaminated Media : Sediment
Engineering Control: No Action

Action ID: 001
Action Name: RECORD OF DECISION
Action Completion date: 09/25/1984
Operable Unit: 01
Contaminated Media : Sediment
Engineering Control: Revegetation

Action ID: 001
Action Name: RECORD OF DECISION
Action Completion date: 09/25/1984
Operable Unit: 01
Contaminated Media : Sediment
Engineering Control: Slope Stabilization

Action ID: 002
Action Name: RECORD OF DECISION
Action Completion date: 02/01/2002
Operable Unit: 02
Contaminated Media : Sediment

Map ID
Direction
Distance
Elevation

MAP FINDINGS

Site

Database(s)

EDR ID Number
EPA ID Number

HUDSON RIVER PCBS (Continued)

1000384273

Engineering Control: Dewatering

Action ID: 002
Action Name: RECORD OF DECISION
Action Completion date: 02/01/2002
Operable Unit: 02
Contaminated Media : Sediment
Engineering Control: Disposal

Action ID: 002
Action Name: RECORD OF DECISION
Action Completion date: 02/01/2002
Operable Unit: 02
Contaminated Media : Sediment
Engineering Control: Excavation

Action ID: 002
Action Name: RECORD OF DECISION
Action Completion date: 02/01/2002
Operable Unit: 02
Contaminated Media : Sediment
Engineering Control: Solidification/Stabilization (Ex-Situ)

Action ID: 002
Action Name: RECORD OF DECISION
Action Completion date: 02/01/2002
Operable Unit: 02
Contaminated Media : Surface Water
Engineering Control: Monitoring

Action ID: 002
Action Name: RECORD OF DECISION
Action Completion date: 02/01/2002
Operable Unit: 02
Contaminated Media : Surface Water
Engineering Control: Natural Attenuation

US INST CONTROL:

EPA ID: NYD980763841
Site ID: 0202229
Name: HUDSON RIVER PCBS
Action Name: RECORD OF DECISION
Address: NO STREET APPLICABLE
HUDSON RIVER, NY 12801

EPA Region: 02
County: WASHINGTON
Event Code: Not reported
Inst. Control: Fishing Advisory
Actual Date: 12/30/2001
Comple. Date: 02/01/2002
Operable Unit: 02
Contaminated Media : Surface Water

CONSENT:

EPA ID: NYD980763841

Map ID
Direction
Distance
Elevation

MAP FINDINGS

Site

Database(s)

EDR ID Number
EPA ID Number

HUDSON RIVER PCBS (Continued)

1000384273

Site ID: 0284
Case Title: U.S.V. GENERAL ELECTRIC COMPANY (HUDSON RIVER) (EPA-SUPERFUND)
Court Num: 05-1270
District: New York, North
Entered Date: 11/02/06
Full-text of the consent decree for this site issued by the United States District Court is available from EDR. Contact your EDR Account Executive.

ROD:

Full-text of USEPA Record of Decision(s) is available from EDR.

NY MANIFEST:

EPA ID: NYD980763841
Country: USA
Location Address 1: 446 LOCK 8 WAY
Location Address 2: Not reported
Location City: HUDSON FALLS
Location State: NY
Location Zip Code: 12839
Location Zip Code 4: Not reported

Mailing Info:

Name: GE HUDSON RIVER PROJECT
Contact: GE HUDSON RIVER PROJECT
Address: 381 BROADWAY
Address 2: BLDG 40-2
City/State/Zip: FORT EDWARD, NY 12828
Country: USA
Phone: 518-747-3844

Manifest:

Document ID: Not reported
Manifest Status: Not reported
Trans1 State ID: NYD986068139
Trans2 State ID: FLD006921340
Generator Ship Date: 07/27/2014
Trans1 Recv Date: 07/27/2014
Trans2 Recv Date: 08/02/2014
TSD Site Recv Date: 08/02/2014
Part A Recv Date: Not reported
Part B Recv Date: Not reported
Generator EPA ID: NYD980763841
Trans1 EPA ID: Not reported
Trans2 EPA ID: Not reported
TSD ID: OKD065438376
Waste Code: Not reported
Quantity: 9794.5
Units: T - Tons
Number of Containers: 93
Container Type: BA - Burlap, plastic, paper bags
Handling Method: L Landfill.
Specific Gravity: 1
Year: 2014
Manifest Tracking Num: 002139618GBF

Map ID
Direction
Distance
Elevation

MAP FINDINGS

Site

Database(s)

EDR ID Number
EPA ID Number

HUDSON RIVER PCBS (Continued)

1000384273

Import Ind: N
Export Ind: N
Discr Quantity Ind: Y
Discr Type Ind: N
Discr Residue Ind: N
Discr Partial Reject Ind: N
Discr Full Reject Ind: N
Manifest Ref Num: Not reported
Alt Fac RCRA Id: Not reported
Alt Fac Sign Date: Not reported
Mgmt Method Type Code: H132

Document ID: Not reported
Manifest Status: Not reported
Trans1 State ID: NYD986068139
Trans2 State ID: FLD006921340
Generator Ship Date: 07/29/2014
Trans1 Recv Date: 07/29/2014
Trans2 Recv Date: 07/30/2014
TSD Site Recv Date: 08/05/2014
Part A Recv Date: Not reported
Part B Recv Date: Not reported
Generator EPA ID: NYD980763841
Trans1 EPA ID: Not reported
Trans2 EPA ID: Not reported
TSD ID: OKD065438376
Waste Code: Not reported
Quantity: 9784.7
Units: T - Tons
Number of Containers: 93
Container Type: BA - Burlap, plastic, paper bags
Handling Method: L Landfill.
Specific Gravity: 1
Year: 2014
Manifest Tracking Num: 002139619GBF
Import Ind: N
Export Ind: N
Discr Quantity Ind: Y
Discr Type Ind: N
Discr Residue Ind: N
Discr Partial Reject Ind: N
Discr Full Reject Ind: N
Manifest Ref Num: Not reported
Alt Fac RCRA Id: Not reported
Alt Fac Sign Date: Not reported
Mgmt Method Type Code: H132

Document ID: Not reported
Manifest Status: Not reported
Trans1 State ID: NYD986068139
Trans2 State ID: FLD006921340
Generator Ship Date: 08/03/2014
Trans1 Recv Date: 08/03/2014
Trans2 Recv Date: 08/03/2014
TSD Site Recv Date: 08/09/2014

Map ID
Direction
Distance
Elevation

MAP FINDINGS

Site

Database(s)

EDR ID Number
EPA ID Number

HUDSON RIVER PCBS (Continued)

1000384273

Part A Recv Date: Not reported
Part B Recv Date: Not reported
Generator EPA ID: NYD980763841
Trans1 EPA ID: Not reported
Trans2 EPA ID: Not reported
TSD ID: OKD065438376
Waste Code: Not reported
Quantity: 9794.4
Units: T - Tons
Number of Containers: 93
Container Type: BA - Burlap, plastic, paper bags
Handling Method: L Landfill.
Specific Gravity: 1
Year: 2014
Manifest Tracking Num: 002139621GBF
Import Ind: N
Export Ind: N
Discr Quantity Ind: Y
Discr Type Ind: N
Discr Residue Ind: N
Discr Partial Reject Ind: N
Discr Full Reject Ind: N
Manifest Ref Num: Not reported
Alt Fac RCRA Id: Not reported
Alt Fac Sign Date: Not reported
Mgmt Method Type Code: H132

Document ID: Not reported
Manifest Status: Not reported
Trans1 State ID: NYD986068139
Trans2 State ID: FLD006921340
Generator Ship Date: 08/06/2014
Trans1 Recv Date: 08/06/2014
Trans2 Recv Date: 08/09/2014
TSD Site Recv Date: 08/12/2014
Part A Recv Date: Not reported
Part B Recv Date: Not reported
Generator EPA ID: NYD980763841
Trans1 EPA ID: Not reported
Trans2 EPA ID: Not reported
TSD ID: OKD065438376
Waste Code: Not reported
Quantity: 9794
Units: T - Tons
Number of Containers: 93
Container Type: BA - Burlap, plastic, paper bags
Handling Method: L Landfill.
Specific Gravity: 1
Year: 2014
Manifest Tracking Num: 002139622GBF
Import Ind: N
Export Ind: N
Discr Quantity Ind: Y
Discr Type Ind: N
Discr Residue Ind: N
Discr Partial Reject Ind: N

Map ID
Direction
Distance
Elevation

MAP FINDINGS

Site

Database(s)

EDR ID Number
EPA ID Number

HUDSON RIVER PCBS (Continued)

1000384273

Discr Full Reject Ind: N
Manifest Ref Num: Not reported
Alt Fac RCRA Id: Not reported
Alt Fac Sign Date: Not reported
Mgmt Method Type Code: H132

Document ID: Not reported
Manifest Status: Not reported
Trans1 State ID: NYD986068139
Trans2 State ID: FLD006921340
Generator Ship Date: 08/13/2014
Trans1 Recv Date: 08/13/2014
Trans2 Recv Date: 08/13/2014
TSD Site Recv Date: 08/21/2014
Part A Recv Date: Not reported
Part B Recv Date: Not reported
Generator EPA ID: NYD980763841
Trans1 EPA ID: Not reported
Trans2 EPA ID: Not reported
TSD ID: OKD065438376
Waste Code: Not reported
Quantity: 9801.3
Units: T - Tons
Number of Containers: 93
Container Type: BA - Burlap, plastic, paper bags
Handling Method: L Landfill.
Specific Gravity: 1
Year: 2014
Manifest Tracking Num: 002139624GBF
Import Ind: N
Export Ind: N
Discr Quantity Ind: Y
Discr Type Ind: N
Discr Residue Ind: N
Discr Partial Reject Ind: N
Discr Full Reject Ind: N
Manifest Ref Num: Not reported
Alt Fac RCRA Id: Not reported
Alt Fac Sign Date: Not reported
Mgmt Method Type Code: H132

Document ID: Not reported
Manifest Status: Not reported
Trans1 State ID: NYD986068139
Trans2 State ID: FLD006921340
Generator Ship Date: 08/20/2014
Trans1 Recv Date: 08/20/2014
Trans2 Recv Date: 08/20/2014
TSD Site Recv Date: 08/26/2014
Part A Recv Date: Not reported
Part B Recv Date: Not reported
Generator EPA ID: NYD980763841
Trans1 EPA ID: Not reported
Trans2 EPA ID: Not reported
TSD ID: OKD065438376

Map ID
Direction
Distance
Elevation

MAP FINDINGS

Site

Database(s)

EDR ID Number
EPA ID Number

HUDSON RIVER PCBS (Continued)

1000384273

Waste Code: Not reported
Quantity: 9834.25
Units: T - Tons
Number of Containers: 93
Container Type: BA - Burlap, plastic, paper bags
Handling Method: L Landfill.
Specific Gravity: 1
Year: 2014
Manifest Tracking Num: 002139626GBF
Import Ind: N
Export Ind: N
Discr Quantity Ind: N
Discr Type Ind: N
Discr Residue Ind: N
Discr Partial Reject Ind: N
Discr Full Reject Ind: N
Manifest Ref Num: Not reported
Alt Fac RCRA Id: Not reported
Alt Fac Sign Date: Not reported
Mgmt Method Type Code: H132

Document ID: Not reported
Manifest Status: Not reported
Trans1 State ID: NYD986068139
Trans2 State ID: FLD006921340
Generator Ship Date: 08/22/2014
Trans1 Recv Date: 08/22/2014
Trans2 Recv Date: 08/23/2014
TSD Site Recv Date: 08/28/2014
Part A Recv Date: Not reported
Part B Recv Date: Not reported
Generator EPA ID: NYD980763841
Trans1 EPA ID: Not reported
Trans2 EPA ID: Not reported
TSD ID: OKD065438376
Waste Code: Not reported
Quantity: 9862.3
Units: T - Tons
Number of Containers: 93
Container Type: BA - Burlap, plastic, paper bags
Handling Method: L Landfill.
Specific Gravity: 1
Year: 2014
Manifest Tracking Num: 002139627GBF
Import Ind: N
Export Ind: N
Discr Quantity Ind: Y
Discr Type Ind: N
Discr Residue Ind: N
Discr Partial Reject Ind: N
Discr Full Reject Ind: N
Manifest Ref Num: Not reported
Alt Fac RCRA Id: Not reported
Alt Fac Sign Date: Not reported
Mgmt Method Type Code: H132

Map ID
Direction
Distance
Elevation

MAP FINDINGS

Site

Database(s)

EDR ID Number
EPA ID Number

HUDSON RIVER PCBS (Continued)

1000384273

Document ID: Not reported
Manifest Status: Not reported
Trans1 State ID: NYD986068139
Trans2 State ID: FLD006921340
Generator Ship Date: 08/25/2014
Trans1 Recv Date: 08/25/2014
Trans2 Recv Date: 08/26/2014
TSD Site Recv Date: 09/01/2014
Part A Recv Date: Not reported
Part B Recv Date: Not reported
Generator EPA ID: NYD980763841
Trans1 EPA ID: Not reported
Trans2 EPA ID: Not reported
TSD ID: OKD065438376
Waste Code: Not reported
Quantity: 9843
Units: T - Tons
Number of Containers: 93
Container Type: BA - Burlap, plastic, paper bags
Handling Method: L Landfill.
Specific Gravity: 1
Year: 2014
Manifest Tracking Num: 002139628GBF
Import Ind: N
Export Ind: N
Discr Quantity Ind: Y
Discr Type Ind: N
Discr Residue Ind: N
Discr Partial Reject Ind: N
Discr Full Reject Ind: N
Manifest Ref Num: Not reported
Alt Fac RCRA Id: Not reported
Alt Fac Sign Date: Not reported
Mgmt Method Type Code: H132

Document ID: Not reported
Manifest Status: Not reported
Trans1 State ID: NYD986068139
Trans2 State ID: FLD006921340
Generator Ship Date: 08/29/2014
Trans1 Recv Date: 08/29/2014
Trans2 Recv Date: 08/30/2014
TSD Site Recv Date: 09/05/2014
Part A Recv Date: Not reported
Part B Recv Date: Not reported
Generator EPA ID: NYD980763841
Trans1 EPA ID: Not reported
Trans2 EPA ID: Not reported
TSD ID: OKD065438376
Waste Code: Not reported
Quantity: 9840.7
Units: T - Tons
Number of Containers: 93
Container Type: BA - Burlap, plastic, paper bags
Handling Method: L Landfill.
Specific Gravity: 1

Map ID
Direction
Distance
Elevation

MAP FINDINGS

Site

Database(s)

EDR ID Number
EPA ID Number

HUDSON RIVER PCBS (Continued)

1000384273

Year: 2014
Manifest Tracking Num: 002139629GBF
Import Ind: N
Export Ind: N
Discr Quantity Ind: Y
Discr Type Ind: N
Discr Residue Ind: N
Discr Partial Reject Ind: N
Discr Full Reject Ind: N
Manifest Ref Num: Not reported
Alt Fac RCRA Id: Not reported
Alt Fac Sign Date: Not reported
Mgmt Method Type Code: H132

Document ID: Not reported
Manifest Status: Not reported
Trans1 State ID: NYD986068139
Trans2 State ID: FLD006921340
Generator Ship Date: 09/03/2014
Trans1 Recv Date: 09/03/2014
Trans2 Recv Date: 09/04/2014
TSD Site Recv Date: 09/08/2014
Part A Recv Date: Not reported
Part B Recv Date: Not reported
Generator EPA ID: NYD980763841
Trans1 EPA ID: Not reported
Trans2 EPA ID: Not reported
TSD ID: OKD065438376
Waste Code: Not reported
Quantity: 9804.9
Units: T - Tons
Number of Containers: 93
Container Type: BA - Burlap, plastic, paper bags
Handling Method: L Landfill.
Specific Gravity: 1

Year: 2014
Manifest Tracking Num: 002139630GBF
Import Ind: N
Export Ind: N
Discr Quantity Ind: N
Discr Type Ind: N
Discr Residue Ind: N
Discr Partial Reject Ind: N
Discr Full Reject Ind: N
Manifest Ref Num: Not reported
Alt Fac RCRA Id: Not reported
Alt Fac Sign Date: Not reported
Mgmt Method Type Code: H132

Document ID: Not reported
Manifest Status: Not reported
Trans1 State ID: NYD986068139
Trans2 State ID: FLD006921340
Generator Ship Date: 09/10/2014
Trans1 Recv Date: 09/10/2014

Map ID
Direction
Distance
Elevation

MAP FINDINGS

Site

Database(s)

EDR ID Number
EPA ID Number

HUDSON RIVER PCBS (Continued)

1000384273

Trans2 Recv Date: 09/11/2014
TSD Site Recv Date: 09/16/2014
Part A Recv Date: Not reported
Part B Recv Date: Not reported
Generator EPA ID: NYD980763841
Trans1 EPA ID: Not reported
Trans2 EPA ID: Not reported
TSD ID: OKD065438376
Waste Code: Not reported
Quantity: 9865.05
Units: T - Tons
Number of Containers: 93
Container Type: BA - Burlap, plastic, paper bags
Handling Method: L Landfill.
Specific Gravity: 1
Year: 2014
Manifest Tracking Num: 002139632GBF
Import Ind: N
Export Ind: N
Discr Quantity Ind: Y
Discr Type Ind: N
Discr Residue Ind: N
Discr Partial Reject Ind: N
Discr Full Reject Ind: N
Manifest Ref Num: Not reported
Alt Fac RCRA Id: Not reported
Alt Fac Sign Date: Not reported
Mgmt Method Type Code: H132

Document ID: Not reported
Manifest Status: Not reported
Trans1 State ID: NYD986068139
Trans2 State ID: FLD006921340
Generator Ship Date: 09/11/2014
Trans1 Recv Date: 09/11/2014
Trans2 Recv Date: 09/12/2014
TSD Site Recv Date: 09/19/2014
Part A Recv Date: Not reported
Part B Recv Date: Not reported
Generator EPA ID: NYD980763841
Trans1 EPA ID: Not reported
Trans2 EPA ID: Not reported
TSD ID: OKD065438376
Waste Code: Not reported
Quantity: 9883.2
Units: T - Tons
Number of Containers: 93
Container Type: BA - Burlap, plastic, paper bags
Handling Method: L Landfill.
Specific Gravity: 1
Year: 2014
Manifest Tracking Num: 002139633GBF
Import Ind: N
Export Ind: N
Discr Quantity Ind: Y
Discr Type Ind: N

Map ID
Direction
Distance
Elevation

MAP FINDINGS

Site

Database(s)

EDR ID Number
EPA ID Number

HUDSON RIVER PCBS (Continued)

1000384273

Discr Residue Ind: N
Discr Partial Reject Ind: N
Discr Full Reject Ind: N
Manifest Ref Num: Not reported
Alt Fac RCRA Id: Not reported
Alt Fac Sign Date: Not reported
Mgmt Method Type Code: H132

Document ID: Not reported
Manifest Status: Not reported
Trans1 State ID: NYD986068139
Trans2 State ID: FLD006921340
Generator Ship Date: 09/15/2014
Trans1 Recv Date: 09/15/2014
Trans2 Recv Date: 09/16/2014
TSD Site Recv Date: 09/21/2014
Part A Recv Date: Not reported
Part B Recv Date: Not reported
Generator EPA ID: NYD980763841
Trans1 EPA ID: Not reported
Trans2 EPA ID: Not reported
TSD ID: OKD065438376
Waste Code: Not reported
Quantity: 9878.65
Units: T - Tons
Number of Containers: 93
Container Type: BA - Burlap, plastic, paper bags
Handling Method: L Landfill.
Specific Gravity: 1
Year: 2014
Manifest Tracking Num: 002139634GBF
Import Ind: N
Export Ind: N
Discr Quantity Ind: Y
Discr Type Ind: N
Discr Residue Ind: N
Discr Partial Reject Ind: N
Discr Full Reject Ind: N
Manifest Ref Num: Not reported
Alt Fac RCRA Id: Not reported
Alt Fac Sign Date: Not reported
Mgmt Method Type Code: H132

Document ID: Not reported
Manifest Status: Not reported
Trans1 State ID: NYD986058139
Trans2 State ID: FLD006921340
Generator Ship Date: 09/19/2014
Trans1 Recv Date: 09/19/2014
Trans2 Recv Date: 09/20/2014
TSD Site Recv Date: 09/24/2014
Part A Recv Date: Not reported
Part B Recv Date: Not reported
Generator EPA ID: NYD980763841
Trans1 EPA ID: Not reported

Map ID
Direction
Distance
Elevation

MAP FINDINGS

Site

Database(s)

EDR ID Number
EPA ID Number

HUDSON RIVER PCBS (Continued)

1000384273

Trans2 EPA ID: Not reported
TSDF ID: OKD065438376
Waste Code: Not reported
Quantity: 9876.55
Units: T - Tons
Number of Containers: 93
Container Type: BA - Burlap, plastic, paper bags
Handling Method: L Landfill.
Specific Gravity: 1
Year: 2014
Manifest Tracking Num: 002139635GBF
Import Ind: N
Export Ind: N
Discr Quantity Ind: Y
Discr Type Ind: N
Discr Residue Ind: N
Discr Partial Reject Ind: N
Discr Full Reject Ind: N
Manifest Ref Num: Not reported
Alt Fac RCRA Id: Not reported
Alt Fac Sign Date: Not reported
Mgmt Method Type Code: H141

Document ID: Not reported
Manifest Status: Not reported
Trans1 State ID: NYD986068139
Trans2 State ID: FLD006921340
Generator Ship Date: 09/23/2014
Trans1 Recv Date: 09/23/2014
Trans2 Recv Date: 09/24/2014
TSD Site Recv Date: 09/29/2014
Part A Recv Date: Not reported
Part B Recv Date: Not reported
Generator EPA ID: NYD980763841
Trans1 EPA ID: Not reported
Trans2 EPA ID: Not reported
TSDF ID: OKD065438376
Waste Code: Not reported
Quantity: 9296.85
Units: T - Tons
Number of Containers: 88
Container Type: BA - Burlap, plastic, paper bags
Handling Method: L Landfill.
Specific Gravity: 1
Year: 2014
Manifest Tracking Num: 002139636GBF
Import Ind: N
Export Ind: N
Discr Quantity Ind: Y
Discr Type Ind: N
Discr Residue Ind: N
Discr Partial Reject Ind: N
Discr Full Reject Ind: N
Manifest Ref Num: Not reported
Alt Fac RCRA Id: Not reported
Alt Fac Sign Date: Not reported

Map ID
Direction
Distance
Elevation

MAP FINDINGS

Site

Database(s)

EDR ID Number
EPA ID Number

HUDSON RIVER PCBS (Continued)

1000384273

Mgmt Method Type Code: H132

Document ID: Not reported
Manifest Status: Not reported
Trans1 State ID: NYD986068139
Trans2 State ID: FLD006921340
Generator Ship Date: 09/25/2014
Trans1 Recv Date: 09/25/2014
Trans2 Recv Date: 09/26/2014
TSD Site Recv Date: 10/01/2014
Part A Recv Date: Not reported
Part B Recv Date: Not reported
Generator EPA ID: NYD980763841
Trans1 EPA ID: Not reported
Trans2 EPA ID: Not reported
TSD ID: OKD065438376
Waste Code: Not reported
Quantity: 9901.5
Units: T - Tons
Number of Containers: 93
Container Type: BA - Burlap, plastic, paper bags
Handling Method: L Landfill.
Specific Gravity: 1
Year: 2014
Manifest Tracking Num: 002139637GBF
Import Ind: N
Export Ind: N
Discr Quantity Ind: Y
Discr Type Ind: N
Discr Residue Ind: N
Discr Partial Reject Ind: N
Discr Full Reject Ind: N
Manifest Ref Num: Not reported
Alt Fac RCRA Id: Not reported
Alt Fac Sign Date: Not reported
Mgmt Method Type Code: H132

Document ID: Not reported
Manifest Status: Not reported
Trans1 State ID: NYD986068139
Trans2 State ID: FLD006921340
Generator Ship Date: 09/30/2014
Trans1 Recv Date: 09/30/2014
Trans2 Recv Date: 10/01/2014
TSD Site Recv Date: 10/07/2014
Part A Recv Date: Not reported
Part B Recv Date: Not reported
Generator EPA ID: NYD980763841
Trans1 EPA ID: Not reported
Trans2 EPA ID: Not reported
TSD ID: OKD065438376
Waste Code: Not reported
Quantity: 9796.75
Units: K - Kilograms (2.2 pounds)
Number of Containers: 93

Map ID
Direction
Distance
Elevation

MAP FINDINGS

Site

Database(s)

EDR ID Number
EPA ID Number

HUDSON RIVER PCBS (Continued)

1000384273

Container Type: BA - Burlap, plastic, paper bags
Handling Method: L Landfill.
Specific Gravity: 1
Year: 2014
Manifest Tracking Num: 002139638GBF
Import Ind: N
Export Ind: N
Discr Quantity Ind: Y
Discr Type Ind: N
Discr Residue Ind: N
Discr Partial Reject Ind: N
Discr Full Reject Ind: N
Manifest Ref Num: Not reported
Alt Fac RCRA Id: Not reported
Alt Fac Sign Date: Not reported
Mgmt Method Type Code: H132

Document ID: Not reported
Manifest Status: Not reported
Trans1 State ID: NYD986068139
Trans2 State ID: FLD006921340
Generator Ship Date: 10/04/2014
Trans1 Recv Date: 10/04/2014
Trans2 Recv Date: 10/05/2014
TSD Site Recv Date: 10/11/2014
Part A Recv Date: Not reported
Part B Recv Date: Not reported
Generator EPA ID: NYD980763841
Trans1 EPA ID: Not reported
Trans2 EPA ID: Not reported
TSD ID: OKD065438376
Waste Code: Not reported
Quantity: 9797.35
Units: T - Tons
Number of Containers: 93
Container Type: BA - Burlap, plastic, paper bags
Handling Method: L Landfill.
Specific Gravity: 1
Year: 2014
Manifest Tracking Num: 002139639GBF
Import Ind: N
Export Ind: N
Discr Quantity Ind: Y
Discr Type Ind: N
Discr Residue Ind: N
Discr Partial Reject Ind: N
Discr Full Reject Ind: N
Manifest Ref Num: Not reported
Alt Fac RCRA Id: Not reported
Alt Fac Sign Date: Not reported
Mgmt Method Type Code: H132

Document ID: Not reported
Manifest Status: Not reported
Trans1 State ID: NYD986068139

Map ID
Direction
Distance
Elevation

MAP FINDINGS

Site

Database(s)

EDR ID Number
EPA ID Number

HUDSON RIVER PCBS (Continued)

1000384273

Trans2 State ID: FLD006921340
Generator Ship Date: 10/09/2014
Trans1 Recv Date: 10/09/2014
Trans2 Recv Date: 10/10/2014
TSD Site Recv Date: 10/15/2014
Part A Recv Date: Not reported
Part B Recv Date: Not reported
Generator EPA ID: NYD980763841
Trans1 EPA ID: Not reported
Trans2 EPA ID: Not reported
TSD ID: OKD065438376
Waste Code: Not reported
Quantity: 9792.75
Units: T - Tons
Number of Containers: 93
Container Type: BA - Burlap, plastic, paper bags
Handling Method: L Landfill.
Specific Gravity: 1
Year: 2014
Manifest Tracking Num: 002139641GBF
Import Ind: N
Export Ind: N
Discr Quantity Ind: Y
Discr Type Ind: N
Discr Residue Ind: N
Discr Partial Reject Ind: N
Discr Full Reject Ind: N
Manifest Ref Num: Not reported
Alt Fac RCRA Id: Not reported
Alt Fac Sign Date: Not reported
Mgmt Method Type Code: H132

Document ID: Not reported
Manifest Status: Not reported
Trans1 State ID: NYD986068139
Trans2 State ID: FLD006921340
Generator Ship Date: 10/17/2014
Trans1 Recv Date: 10/17/2014
Trans2 Recv Date: 10/18/2014
TSD Site Recv Date: 10/23/2014
Part A Recv Date: Not reported
Part B Recv Date: Not reported
Generator EPA ID: NYD980763841
Trans1 EPA ID: Not reported
Trans2 EPA ID: Not reported
TSD ID: OKD065438376
Waste Code: Not reported
Quantity: 9850.05
Units: T - Tons
Number of Containers: 93
Container Type: BA - Burlap, plastic, paper bags
Handling Method: L Landfill.
Specific Gravity: 1
Year: 2014
Manifest Tracking Num: 002139642GBF
Import Ind: N

Map ID
Direction
Distance
Elevation

MAP FINDINGS

Site

Database(s)

EDR ID Number
EPA ID Number

HUDSON RIVER PCBS (Continued)

1000384273

Export Ind: N
Discr Quantity Ind: N
Discr Type Ind: N
Discr Residue Ind: N
Discr Partial Reject Ind: N
Discr Full Reject Ind: N
Manifest Ref Num: Not reported
Alt Fac RCRA Id: Not reported
Alt Fac Sign Date: Not reported
Mgmt Method Type Code: H132

SPILLS:

Facility ID: 0308107
Facility Type: ER
DER Facility ID: 278391
Site ID: 237813
DEC Region: 3
Spill Date: 10/31/2003
Spill Number/Closed Date: 0308107 / 10/31/2003
Spill Cause: Abandoned Drums
Spill Class: Possible release with minimal potential for fire or hazard or Known release with no damage. DEC Response. Willing Responsible Party. Corrective action taken.

SWIS:

Investigator: rxamato
Referred To: Not reported
Reported to Dept: 10/31/2003
CID: 297
Water Affected: HUDSON RIVER
Spill Source: Unknown
Spill Notifier: Federal Government
Cleanup Ceased: Not reported
Cleanup Meets Std: True
Last Inspection: Not reported
Recommended Penalty: False
UST Trust: False
Remediation Phase: 0
Date Entered In Computer: 10/31/2003
Spill Record Last Update: 11/6/2003
Spiller Name: Not reported
Spiller Company: UNKNOWN
Spiller Address: Not reported
Spiller City,St,Zip: ZZ -
Spiller Company: 001
Contact Name: PETTY OFFICER HAWKINS
Contact Phone: (718) 354-4121
DEC Memo: Prior to Sept, 2004 data translation this spill Lead_DEC Field was "SMITH"10/31/03: MEG hired by USCG to remove test and dispose. Container did not leak.
Remarks: CALL TO NRC REPORTING A 55 GALLON DRUM OF UNKNOWN PETROLEUM FLOATING - USCG IS REPOSNDING TO THE SITE

Material:

Site ID: 237813
Operable Unit ID: 874400
Operable Unit: 01
Material ID: 501630

Map ID
Direction
Distance
Elevation

MAP FINDINGS

Site

Database(s)

EDR ID Number
EPA ID Number

HUDSON RIVER PCBS (Continued)

1000384273

Material Code: 0066A
Material Name: UNKNOWN PETROLEUM
Case No.: Not reported
Material FA: Petroleum
Quantity: 55
Units: Gallons
Recovered: No
Resource Affected: Not reported
Oxygenate: False

Tank Test:

PRP:

PRP name: DELAWARE AND HUDSON RAILWAY CO INC
GENERAL ELECTRIC COMPANY
GENERAL ELECTRIC COMPANY
GENERAL ELECTRIC COMPANY
GENERAL ELECTRIC COMPANY
GENERAL ELECTRIC COMPANY
GENERAL ELECTRIC COMPANY
GENERAL ELECTRIC COMPANY
GENERAL ELECTRIC COMPANY
GOLUB PROPERTIES OF WATERVLIT INC
NEW YORK STATE CANAL CORPORATION
NIAGARA MOHAWK POWER COMPANY
TOWN OF HALFMOON NEW YORK
VILLAGE OF STILLWATER
WATER COMMISSIONERS OF THE TOWN OF WATERFORD

A1
WSW
< 1/8
0.002 mi.
11 ft.

DUTCHESS EXPRESS
13 S BRIDGE ST
POUGHKEEPSIE, NY 12601

RCRA NonGen / NLR **1004760411**
FINDS **NYR000044123**
MANIFEST

Site 1 of 5 in cluster A

Relative:
Lower

RCRA NonGen / NLR:

Actual:
125 ft.

Date form received by agency: 01/01/2007
Facility name: DUTCHESS EXPRESS
Facility address: 13 S BRIDGE ST
POUGHKEEPSIE, NY 12601
EPA ID: NYR000044123
Mailing address: S BRIDGE ST
POUGHKEEPSIE, NY 12601
Contact: BILL DOTY
Contact address: S BRIDGE ST
POUGHKEEPSIE, NY 12601
Contact country: US
Contact telephone: (914) 471-1100
Contact email: Not reported
EPA Region: 02
Classification: Non-Generator
Description: Handler: Non-Generators do not presently generate hazardous waste

Owner/Operator Summary:

Owner/operator name: DUTCHESS EXPRESS

Map ID
Direction
Distance
Elevation

MAP FINDINGS

Site

Database(s)

EDR ID Number
EPA ID Number

DUTCHESS EXPRESS (Continued)

1004760411

Owner/operator address: 13 S BRIDGE ST
POUGHKEEPSIE, NY 12601
Owner/operator country: US
Owner/operator telephone: (914) 471-1100
Legal status: Private
Owner/Operator Type: Owner
Owner/Op start date: Not reported
Owner/Op end date: Not reported

Owner/operator name: DUTCHESS EXPRESS
Owner/operator address: 13 S BRIDGE ST
POUGHKEEPSIE, NY 12601
Owner/operator country: US
Owner/operator telephone: (914) 471-1100
Legal status: Private
Owner/Operator Type: Operator
Owner/Op start date: Not reported
Owner/Op end date: Not reported

Handler Activities Summary:

U.S. importer of hazardous waste: No
Mixed waste (haz. and radioactive): No
Recycler of hazardous waste: No
Transporter of hazardous waste: No
Treater, storer or disposer of HW: No
Underground injection activity: No
On-site burner exemption: No
Furnace exemption: No
Used oil fuel burner: No
Used oil processor: No
User oil refiner: No
Used oil fuel marketer to burner: No
Used oil Specification marketer: No
Used oil transfer facility: No
Used oil transporter: No

Historical Generators:

Date form received by agency: 01/01/2006
Site name: DUTCHESS EXPRESS
Classification: Not a generator, verified

Date form received by agency: 08/25/1997
Site name: DUTCHESS EXPRESS
Classification: Conditionally Exempt Small Quantity Generator

. Waste code: D001
. Waste name: IGNITABLE WASTE

. Waste code: F003
. Waste name: THE FOLLOWING SPENT NONHALOGENATED SOLVENTS: XYLENE, ACETONE, ETHYL ACETATE, ETHYL BENZENE, ETHYL ETHER, METHYL ISOBUTYL KETONE, N-BUTYL ALCOHOL, CYCLOHEXANONE, AND METHANOL; ALL SPENT SOLVENT MIXTURES/BLENDS CONTAINING, BEFORE USE, ONLY THE ABOVE SPENT NONHALOGENATED SOLVENTS; AND ALL SPENT SOLVENT MIXTURES/BLENDS CONTAINING, BEFORE USE, ONE OR MORE OF THE ABOVE NONHALOGENATED SOLVENTS, AND A TOTAL OF TEN PERCENT OR MORE (BY VOLUME) OF ONE OR

Map ID
Direction
Distance
Elevation

MAP FINDINGS

Site

Database(s)

EDR ID Number
EPA ID Number

DUTCHESS EXPRESS (Continued)

1004760411

MORE OF THOSE SOLVENTS LISTED IN F001, F002, F004, AND F005; AND STILL BOTTOMS FROM THE RECOVERY OF THESE SPENT SOLVENTS AND SPENT SOLVENT MIXTURES.

. Waste code: F005
. Waste name: THE FOLLOWING SPENT NONHALOGENATED SOLVENTS: TOLUENE, METHYL ETHYL KETONE, CARBON DISULFIDE, ISOBUTANOL, PYRIDINE, BENZENE, 2-ETHOXYETHANOL, AND 2-NITROPROPANE; ALL SPENT SOLVENT MIXTURES/BLENDS CONTAINING, BEFORE USE, A TOTAL OF TEN PERCENT OR MORE (BY VOLUME) OF ONE OR MORE OF THE ABOVE NONHALOGENATED SOLVENTS OR THOSE SOLVENTS LISTED IN F001, F002, OR F004; AND STILL BOTTOMS FROM THE RECOVERY OF THESE SPENT SOLVENTS AND SPENT SOLVENT MIXTURES.

Violation Status: No violations found

FINDS:

Registry ID: 110004536878

Environmental Interest/Information System

RCRAInfo is a national information system that supports the Resource Conservation and Recovery Act (RCRA) program through the tracking of events and activities related to facilities that generate, transport, and treat, store, or dispose of hazardous waste. RCRAInfo allows RCRA program staff to track the notification, permit, compliance, and corrective action activities required under RCRA.

NY MANIFEST:

EPA ID: NYR000044123
Country: USA
Location Address 1: 13 S BRIDGE ST
Location Address 2: Not reported
Location City: POUGHKEEPSIE
Location State: NY
Location Zip Code: 12601
Location Zip Code 4: Not reported

Mailing Info:

Name: DUTCHESS EXPRESS
Contact: BILL DOTY
Address: 13 S BRIDGE ST
City/State/Zip: POUGHKEEPSIE, NY 12601
Country: USA
Phone: 914-471-1100

Manifest:

Document ID: MAK0139300
Manifest Status: Completed after the designated time period for a TSDf to get a copy to the DEC
Trans1 State ID: P207061IL
Trans2 State ID: Not reported
Generator Ship Date: 11/11/1997
Trans1 Recv Date: 11/11/1997
Trans2 Recv Date: / /
TSD Site Recv Date: 11/14/1997
Part A Recv Date: / /

Map ID
Direction
Distance
Elevation

MAP FINDINGS

Site

Database(s)

EDR ID Number
EPA ID Number

DUTCHESS EXPRESS (Continued)

1004760411

Part B Recv Date: 12/11/1997
Generator EPA ID: NYR000044123
Trans1 EPA ID: NJD080631369
Trans2 EPA ID: Not reported
TSDf ID: MAD053452637
Waste Code: F003 - UNKNOWN
Quantity: 00090
Units: G - Gallons (liquids only)* (8.3 pounds)
Number of Containers: 001
Container Type: TT - Cargo tank, tank trucks
Handling Method: B Incineration, heat recovery, burning.
Specific Gravity: 100
Year: 1997

A2
WSW
< 1/8
0.002 mi.
11 ft.

YELLOW CAB POUGHKEEPSIE
13 SOUTH BRIDGE ST
POUGHKEEPSIE, NY
Site 2 of 5 in cluster A

LTANKS **S108297256**
NY Spills **N/A**

Relative:
Lower

LTANKS:

Actual:
125 ft.

Site ID: 180480
Spill Number/Closed Date: 9106196 / 7/6/1992
Spill Date: 9/9/1991
Spill Cause: Tank Test Failure
Spill Source: Commercial/Industrial
Spill Class: Known release with minimal potential for fire or hazard. DEC Response. Willing Responsible Party. Corrective action taken.
Cleanup Ceased: 6/18/1953
Cleanup Meets Standard: True
SWIS: 1446
Investigator: WXWADSWO
Referred To: Not reported
Reported to Dept: 9/9/1991
CID: Not reported
Water Affected: Not reported
Spill Notifier: Tank Tester
Last Inspection: Not reported
Recommended Penalty: False
UST Involvement: True
Remediation Phase: 0
Date Entered In Computer: 9/11/1991
Spill Record Last Update: 8/24/1992
Spiller Name: Not reported
Spiller Company: SAME
Spiller Address: Not reported
Spiller City,St,Zip: ZZ
Spiller County: 001
Spiller Contact: Not reported
Spiller Phone: Not reported
Spiller Extention: Not reported
DEC Region: 3
DER Facility ID: 151374
DEC Memo: Prior to Sept, 2004 data translation this spill Lead_DEC Field was "WADSWORTH"09/27/95: This is additional information about material spilled from the translation of the old spill file: TANK TEST.
Remarks: WILL EIR LINE TEST BY 9/11/91 TANK VAPOR POCKET HONER EASY 185086

Map ID
Direction
Distance
Elevation

MAP FINDINGS

Site

Database(s)

EDR ID Number
EPA ID Number

YELLOW CAB POUGHKEEPSIE (Continued)

S108297256

Material:

Site ID: 180480
Operable Unit ID: 960517
Operable Unit: 01
Material ID: 421928
Material Code: 0009
Material Name: Gasoline
Case No.: Not reported
Material FA: Petroleum
Quantity: 0
Units: Not reported
Recovered: No
Resource Affected: Not reported
Oxygenate: False

Tank Test:

Site ID: 180480
Spill Tank Test: 1539019
Tank Number: Not reported
Tank Size: 0
Test Method: 00
Leak Rate: 0
Gross Fail: Not reported
Modified By: Spills
Last Modified: 10/1/2004
Test Method: Unknown

SPILLS:

Facility ID: 0611093
Facility Type: ER
DER Facility ID: 325293
Site ID: 375674
DEC Region: 3
Spill Date: 1/4/2007
Spill Number/Closed Date: 0611093 / 1/17/2007
Spill Cause: Unknown
Spill Class: Known release with minimal potential for fire or hazard. DEC Response.
Willing Responsible Party. Corrective action taken.
SWIS: 1413
Investigator: VPMCCABE
Referred To: Not reported
Reported to Dept: 1/4/2007
CID: 406
Water Affected: Not reported
Spill Source: Commercial/Industrial
Spill Notifier: Other
Cleanup Ceased: Not reported
Cleanup Meets Std: False
Last Inspection: Not reported
Recommended Penalty: False
UST Trust: False
Remediation Phase: 0
Date Entered In Computer: 1/4/2007
Spill Record Last Update: 2/20/2007
Spiller Name: BRIAN SUCHOFF

Map ID
Direction
Distance
Elevation

MAP FINDINGS

Site

Database(s)

EDR ID Number
EPA ID Number

YELLOW CAB POUGHKEEPSIE (Continued)

S108297256

Spiller Company: 13 BRIDGE ST. CORPORATION
Spiller Address: 13 BRIDGE ST.
Spiller City,St,Zip: POUGHKEE[PSIE, NY 12601
Spiller Company: 001
Contact Name: BRIAN SUCHOFF
Contact Phone: (973) 564-5100
DEC Memo: JOSH CUMMINS WAS INVOLVED DUE TO PROSENCE OF UNREGISTERED UST. SAMPLES HAVE BEEN SENT. 1/9/07: V. MC. SITE INSPECT. IDC DID TANK REMOVAL BACK IN 1990'S BUT NO RECORD.A geoprobe investigation was completed by Conrad Geoscience on 1/4/07. Results indicate soil contamination is minimal and does not require further investigation/remediation. Refer to 1/17/07 report.
Remarks: Did borings for potential property transaction. Found contamination in borings. Unknown clean up. Unknown if groundwater was affected.

Material:
Site ID: 375674
Operable Unit ID: 1133294
Operable Unit: 01
Material ID: 2123100
Material Code: 0009
Material Name: Gasoline
Case No.: Not reported
Material FA: Petroleum
Quantity: Not reported
Units: Gallons
Recovered: No
Resource Affected: Not reported
Oxygenate: False

Tank Test:

A3
WSW
< 1/8
0.002 mi.
11 ft.

CENTRAL DUBOIS VANS CABS INC
13A SOUTH BRIDGE ST
POUGHKEEPSIE, NY 12601
Site 3 of 5 in cluster A

UST U001843769
N/A

Relative:
Lower

UST:
Id/Status: 3-185086 / Inactive
Program Type: PBS
Region: STATE
DEC Region: 3
Expiration Date: 11/16/1997
UTM X: 588819.45380999998
UTM Y: 4617505.4142199997
Site Type: Trucking/Transportation/Fleet Operation

Actual:
125 ft.

Affiliation Records:
Site Id: 32933
Affiliation Type: Facility Owner
Company Name: CENTRAL DUBOIS VANS CABS INC
Contact Type: Not reported
Contact Name: Not reported
Address1: 13A SOUTH BRIDGE ST
Address2: Not reported
City: POUGHKEEPSIE

Map ID
Direction
Distance
Elevation

MAP FINDINGS

Site

Database(s)

EDR ID Number
EPA ID Number

CENTRAL DUBOIS VANS CABS INC (Continued)

U001843769

State: NY
Zip Code: 12601
Country Code: 001
Phone: (914) 471-1490
EMail: Not reported
Fax Number: Not reported
Modified By: RDBENDEL
Date Last Modified: 8/25/2006

Site Id: 32933
Affiliation Type: Mail Contact
Company Name: CENTRAL DUBOIS VANS CABS INC
Contact Type: Not reported
Contact Name: Not reported
Address1: 13A SOUTH BRIDGE ST
Address2: Not reported
City: POUGHKEEPSIE
State: NY
Zip Code: 12601
Country Code: 001
Phone: (914) 471-1490
EMail: Not reported
Fax Number: Not reported
Modified By: RDBENDEL
Date Last Modified: 8/25/2006

Site Id: 32933
Affiliation Type: On-Site Operator
Company Name: CENTRAL DUBOIS VANS CABS INC
Contact Type: Not reported
Contact Name: CENTRAL DUBOIS VANS CABS INC
Address1: Not reported
Address2: Not reported
City: Not reported
State: NY
Zip Code: Not reported
Country Code: 001
Phone: (914) 471-1490
EMail: Not reported
Fax Number: Not reported
Modified By: RDBENDEL
Date Last Modified: 8/25/2006

Site Id: 32933
Affiliation Type: Emergency Contact
Company Name: CENTRAL DUBOIS VANS CABS INC
Contact Type: Not reported
Contact Name: ROBERT ENGEL
Address1: Not reported
Address2: Not reported
City: Not reported
State: NN
Zip Code: Not reported
Country Code: 999
Phone: (914) 471-0378
EMail: Not reported
Fax Number: Not reported

Map ID
Direction
Distance
Elevation

MAP FINDINGS

Site

Database(s)

EDR ID Number
EPA ID Number

CENTRAL DUBOIS VANS CABS INC (Continued)

U001843769

Modified By: RDBENDEL
Date Last Modified: 8/25/2006

Tank Info:

Tank Number: 1
Tank ID: 73744
Tank Status: In Service
Material Name: In Service
Capacity Gallons: 8000
Install Date: 10/01/1977
Date Tank Closed: Not reported
Registered: True
Tank Location: Underground
Tank Type: Steel/carbon steel
Material Code: 0009
Common Name of Substance: Gasoline

Tightness Test Method: 00
Date Test: Not reported
Next Test Date: 12/27/1987
Pipe Model: Not reported
Modified By: JPCUMMIN
Last Modified: 01/13/2011

Equipment Records:

C00 - Pipe Location - No Piping
F00 - Pipe External Protection - None
A00 - Tank Internal Protection - None
D02 - Pipe Type - Galvanized Steel
G00 - Tank Secondary Containment - None
J02 - Dispenser - Suction Dispenser
I00 - Overfill - None
B00 - Tank External Protection - None
H00 - Tank Leak Detection - None

A4
SW
< 1/8
0.005 mi.
29 ft.

YELLOW CAB
15 SOUTH BRIDGE STREET
POUGHKEEPSIE, NY 12601

Site 4 of 5 in cluster A

AST A100307842
N/A

Relative:
Lower

AST:

Region: STATE
DEC Region: 3
Site Status: Unregulated/Closed
Facility Id: 3-601912
Program Type: PBS
UTM X: 588811.95921
UTM Y: 4617509.8440699996
Expiration Date: 08/08/2012
Site Type: Other

Affiliation Records:

Site Id: 385576
Affiliation Type: Facility Owner
Company Name: JOHN TOMITZ
Contact Type: PRESIDENT

Actual:
126 ft.

Map ID
Direction
Distance
Elevation

MAP FINDINGS

Site

Database(s)
EDR ID Number
EPA ID Number

YELLOW CAB (Continued)

A100307842

Contact Name: EDWARD TOMITZ
Address1: 390 SUFFOLK AVENUE
Address2: Not reported
City: ISLANDIA
State: NY
Zip Code: 11749
Country Code: 001
Phone: 00000000000000000000
EMail: Not reported
Fax Number: Not reported
Modified By: BHYUKOWE
Date Last Modified: 8/8/2007

Site Id: 385576
Affiliation Type: Mail Contact
Company Name: EDWARD TOMITZ
Contact Type: Not reported
Contact Name: Not reported
Address1: YELLOW MANAGEMENT ENTERPRISES, INC.
Address2: 15 SOUTH BRIDGE STREET
City: POUGHKEEPSIE
State: NY
Zip Code: 12601
Country Code: 001
Phone: (845) 471-1100
EMail: Not reported
Fax Number: Not reported
Modified By: BHYUKOWE
Date Last Modified: 8/8/2007

Site Id: 385576
Affiliation Type: On-Site Operator
Company Name: YELLOW CAB
Contact Type: Not reported
Contact Name: YELLOW MGMT ENTERPRISES
Address1: Not reported
Address2: Not reported
City: Not reported
State: NN
Zip Code: Not reported
Country Code: 001
Phone: (845) 471-1100
EMail: Not reported
Fax Number: Not reported
Modified By: BHYUKOWE
Date Last Modified: 8/8/2007

Site Id: 385576
Affiliation Type: Emergency Contact
Company Name: JOHN TOMITZ
Contact Type: Not reported
Contact Name: EDWARD TOMITZ
Address1: Not reported
Address2: Not reported
City: Not reported
State: NN
Zip Code: Not reported

Map ID
Direction
Distance
Elevation

MAP FINDINGS

Site

Database(s)

EDR ID Number
EPA ID Number

YELLOW CAB (Continued)

A100307842

Country Code: 001
Phone: (845) 471-1100
EMail: Not reported
Fax Number: Not reported
Modified By: BHYUKOWE
Date Last Modified: 8/8/2007

Tank Info:

Tank Number: 1
Tank Id: 218801
Material Code: 0022
Common Name of Substance: Waste Oil/Used Oil

Equipment Records:

A00 - Tank Internal Protection - None
D00 - Pipe Type - No Piping
G00 - Tank Secondary Containment - None
J00 - Dispenser - None
C00 - Pipe Location - No Piping
F00 - Pipe External Protection - None
B00 - Tank External Protection - None
E00 - Piping Secondary Containment - None
H00 - Tank Leak Detection - None
K00 - Spill Prevention - None
I00 - Overfill - None
L00 - Piping Leak Detection - None

Tank Location: 3
Tank Type: Steel/Carbon Steel/Iron
Tank Status: Closed - Removed
Pipe Model: Not reported
Install Date: Not reported
Capacity Gallons: 275
Tightness Test Method: NN
Date Test: Not reported
Next Test Date: Not reported
Date Tank Closed: 09/12/2006
Register: True
Modified By: BHYUKOWE
Last Modified: 08/08/2007
Material Name: Waste Oil/Used Oil

B5
ENE
< 1/8
0.007 mi.
35 ft.

FEDERAL GOV - IRS@SS
191 MAIN ST
POUGHKEEPSIE, NY
Site 1 of 5 in cluster B

NY Spills S106012177
N/A

Relative:
Higher

SPILLS:

Facility ID: 0212262
Facility Type: ER
DER Facility ID: 116726
Site ID: 136004
DEC Region: 3
Spill Date: 3/12/2003
Spill Number/Closed Date: 0212262 / 7/2/2004
Spill Cause: Unknown

Actual:
141 ft.

Map ID
Direction
Distance
Elevation

MAP FINDINGS

Site

Database(s)

EDR ID Number
EPA ID Number

FEDERAL GOV - IRS@SS (Continued)

S106012177

Spill Class: Possible release with minimal potential for fire or hazard or Known release with no damage. No DEC Response. No corrective action required.

SWIS: 1446

Investigator: VPMCCABE

Referred To: Not reported

Reported to Dept: 3/13/2003

CID: 365

Water Affected: Not reported

Spill Source: Commercial/Industrial

Spill Notifier: Responsible Party

Cleanup Ceased: Not reported

Cleanup Meets Std: False

Last Inspection: Not reported

Recommended Penalty: False

UST Trust: False

Remediation Phase: 0

Date Entered In Computer: 3/13/2003

Spill Record Last Update: 3/9/2005

Spiller Name: Not reported

Spiller Company: UNKNOWN

Spiller Address: Not reported

Spiller City,St,Zip: ZZ -

Spiller Company: 001

Contact Name: JIM COOMBS

Contact Phone: (845) 452-1834

DEC Memo: Prior to Sept, 2004 data translation this spill Lead_DEC Field was "MCCABE"03/14/2003 REPLACEMENT PISTON WILL BE READY IN 8-9 WEEKS. UNTIL THEN THE ELEVATOR WILL NOT BE IN USE.This spill was updated 08/11/2004 from info in V. McCabe's data files. 'Date:' = 03/13/03, 'Phone' = - -, 'Site Insp' = .

Remarks: noise was heard in the elevator - otis responded - unk if there even is a spill - they will know when they pull the piston

Material:

Site ID: 136004

Operable Unit ID: 863279

Operable Unit: 01

Material ID: 511997

Material Code: 0010

Material Name: Hydraulic Oil

Case No.: Not reported

Material FA: Petroleum

Quantity: 0

Units: Gallons

Recovered: No

Resource Affected: Not reported

Oxygenate: False

Tank Test:

MAP FINDINGS

Map ID
Direction
Distance
Elevation

Site

Database(s)

EDR ID Number
EPA ID Number

B6
ESE
< 1/8
0.007 mi.
37 ft.

APARTMENT BUILD
192-194 MAIN STREET
POUGHKEEPSIE, NY

Site 2 of 5 in cluster B

NY Spills **S106127330**
N/A

Relative:
Higher

SPILLS:

Facility ID: 0311129
Facility Type: ER
DER Facility ID: 173020
Site ID: 208513
DEC Region: 3
Spill Date: 12/30/2003
Spill Number/Closed Date: 0311129 / 4/19/2004
Spill Cause: Vandalism
Spill Class: Known release with minimal potential for fire or hazard. DEC Response. Willing Responsible Party. Corrective action taken.

Actual:
145 ft.

SWIS: 1446
Investigator: VPMCCABE
Referred To: Not reported
Reported to Dept: 12/30/2003
CID: 444
Water Affected: Not reported
Spill Source: Commercial/Industrial
Spill Notifier: Other
Cleanup Ceased: Not reported
Cleanup Meets Std: True
Last Inspection: Not reported
Recommended Penalty: False
UST Trust: False
Remediation Phase: 0
Date Entered In Computer: 12/30/2003
Spill Record Last Update: 8/11/2004
Spiller Name: RIVER REALTY MANAGEMENT
Spiller Company: WILLOW COURT APARTMENTS
Spiller Address: 192-194 MAIN STREET
Spiller City,St,Zip: POUGHKEEPSIE, NY
Spiller Company: 001
Contact Name: ROBERT SMITH
Contact Phone: (845) 256-3117
DEC Memo:

Prior to Sept, 2004 data translation this spill Lead_DEC Field was "MCCABE"01/05/2004 V. MCCABE SITE INSPECTION. SOIL STOCKPILED REAR OF BUILDING. This spill was updated 08/11/2004 from info in V. McCabe's data files. 'Date:' = 12/30/03, 'Phone' = - -, 'Site Insp' = 12-30:R.Sm..

Remarks: TANK PULLED FOUND CONTAMINATED SOIL AND GROUNDWATER. SOILS WILL BE REMOVED AND PLACED AT FACILITY. CLOSURE REPORT WILL BE SENT TO DEC.

Material:

Site ID: 208513
Operable Unit ID: 878885
Operable Unit: 01
Material ID: 499956
Material Code: 0001A
Material Name: #2 Fuel Oil
Case No.: Not reported
Material FA: Petroleum
Quantity: 0
Units: Pounds
Recovered: No

Map ID
Direction
Distance
Elevation

MAP FINDINGS

Site

Database(s)

EDR ID Number
EPA ID Number

APARTMENT BUILD (Continued)

S106127330

Resource Affected: Not reported
Oxygenate: False

Tank Test:

Site ID: 208513
Spill Tank Test: 1528889
Tank Number: Not reported
Tank Size: 2000
Test Method: 20
Leak Rate: 0
Gross Fail: Not reported
Modified By: Spills
Last Modified: 10/1/2004
Test Method: USTest 2000/P/LL plus USTest 2000/U

**B7
ESE
< 1/8
0.007 mi.
37 ft.**

**WILLOW COURT APTS.
192-194 MAIN STREET
POUGHKEEPSIE, NY 12601**

**AST U004048775
N/A**

Site 3 of 5 in cluster B

**Relative:
Higher**

AST:

Region: STATE
DEC Region: 3
Site Status: Unregulated/Closed
Facility Id: 3-601650
Program Type: PBS
UTM X: 588885.44379000005
UTM Y: 4617555.47649000003
Expiration Date: 05/13/2003
Site Type: Apartment Building/Office Building

**Actual:
145 ft.**

Affiliation Records:

Site Id: 55601
Affiliation Type: Facility Owner
Company Name: WILLOW COURT APARTMENTS, INC.
Contact Type: VICE PRESIDENT
Contact Name: RONALD J. PICCONE, PRESIDENT
Address1: 8 ELIZA STREET, PO. BOX 391
Address2: Not reported
City: BEACON
State: NY
Zip Code: 12508
Country Code: 001
Phone: (845) 838-1700
EMail: Not reported
Fax Number: Not reported
Modified By: ejcalifa
Date Last Modified: 5/13/2004

Site Id: 55601
Affiliation Type: Mail Contact
Company Name: WILLOW COURT APARTMENTS, INC.
Contact Type: Not reported
Contact Name: RONALD J. PICCONE, PRESIDENT
Address1: 8 ELIZA STREET
Address2: PO. BOX 391

Map ID
Direction
Distance
Elevation

MAP FINDINGS

Site

Database(s)

EDR ID Number
EPA ID Number

WILLOW COURT APTS. (Continued)

U004048775

City: BEACON
State: NY
Zip Code: 12508
Country Code: 001
Phone: (845) 838-1700
EMail: Not reported
Fax Number: Not reported
Modified By: ejcalifa
Date Last Modified: 5/13/2004

Site Id: 55601
Affiliation Type: On-Site Operator
Company Name: WILLOW COURT APTS.
Contact Type: Not reported
Contact Name: RIVER MANAGEMENT
Address1: Not reported
Address2: Not reported
City: Not reported
State: NN
Zip Code: Not reported
Country Code: 001
Phone: (845) 486-1100
EMail: Not reported
Fax Number: Not reported
Modified By: ejcalifa
Date Last Modified: 5/13/2004

Site Id: 55601
Affiliation Type: Emergency Contact
Company Name: WILLOW COURT APARTMENTS, INC.
Contact Type: Not reported
Contact Name: JAMIE PICCONE
Address1: Not reported
Address2: Not reported
City: Not reported
State: NN
Zip Code: Not reported
Country Code: 001
Phone: (845) 838-1700
EMail: Not reported
Fax Number: Not reported
Modified By: ejcalifa
Date Last Modified: 5/13/2004

Tank Info:

Tank Number: 001
Tank Id: 178780
Material Code: 0003
Common Name of Substance: #6 Fuel Oil (On-Site Consumption)

Equipment Records:

D02 - Pipe Type - Galvanized Steel
J02 - Dispenser - Suction Dispenser
C03 - Pipe Location - Aboveground/Underground Combination

Tank Location: 4

Map ID
Direction
Distance
Elevation

MAP FINDINGS

Site

Database(s)

EDR ID Number
EPA ID Number

WILLOW COURT APTS. (Continued)

U004048775

Tank Type: Steel/Carbon Steel/Iron
Tank Status: Closed - Removed
Pipe Model: Not reported
Install Date: Not reported
Capacity Gallons: 3000
Tightness Test Method: NN
Date Test: Not reported
Next Test Date: Not reported
Date Tank Closed: 12/30/2003
Register: True
Modified By: ejcalifa
Last Modified: 05/13/2004
Material Name: #6 Fuel Oil (On-Site Consumption)

B8
ESE
< 1/8
0.007 mi.
37 ft.

WILLOW COURT APARTMENTS
208-212 MAIN STREET
POUGHKEEPSIE, NY 12601

UST U003800478
HIST UST N/A
NY Spills

Site 4 of 5 in cluster B

Relative:
Higher

UST:
Id/Status: 3-601488 / Unregulated/Closed
Program Type: PBS
Region: STATE
DEC Region: 3
Expiration Date: 08/13/2011
UTM X: 588952.48160000006
UTM Y: 4617537.9863900002
Site Type: Apartment Building/Office Building

Actual:
145 ft.

Affiliation Records:
Site Id: 34596
Affiliation Type: Facility Owner
Company Name: WILLOW COURT APARTMENTS, INC.
Contact Type: PRESIDENT
Contact Name: RONALD J. PICCONE
Address1: 8 ELIZA STREET
Address2: Not reported
City: BEACON
State: NY
Zip Code: 12508
Country Code: 001
Phone: (845) 838-1700
EMail: Not reported
Fax Number: Not reported
Modified By: BHYUKOWE
Date Last Modified: 4/25/2010

Site Id: 34596
Affiliation Type: Mail Contact
Company Name: WILLOW COURT APARTMENTS, INC.
Contact Type: Not reported
Contact Name: JAMES PICCONE
Address1: 8 ELIZA STREET
Address2: PO BOX 391
City: BEACON
State: NY
Zip Code: 12508

Map ID
Direction
Distance
Elevation

MAP FINDINGS

Site

Database(s)

EDR ID Number
EPA ID Number

WILLOW COURT APARTMENTS (Continued)

U003800478

Country Code: 001
Phone: (845) 838-1700
EMail: Not reported
Fax Number: Not reported
Modified By: BHYUKOWE
Date Last Modified: 4/25/2010

Site Id: 34596
Affiliation Type: On-Site Operator
Company Name: WILLOW COURT APARTMENTS
Contact Type: Not reported
Contact Name: NONE
Address1: Not reported
Address2: Not reported
City: Not reported
State: NN
Zip Code: Not reported
Country Code: 001
Phone: 000000000000000
EMail: Not reported
Fax Number: Not reported
Modified By: BHYUKOWE
Date Last Modified: 4/25/2010

Site Id: 34596
Affiliation Type: Emergency Contact
Company Name: WILLOW COURT APARTMENTS, INC.
Contact Type: Not reported
Contact Name: JAMES PICCONE
Address1: Not reported
Address2: Not reported
City: Not reported
State: NN
Zip Code: Not reported
Country Code: 999
Phone: (914) 474-5264
EMail: Not reported
Fax Number: Not reported
Modified By: BHYUKOWE
Date Last Modified: 4/25/2010

Tank Info:

Tank Number: 1
Tank ID: 82632
Tank Status: Closed - In Place
Material Name: Closed - In Place
Capacity Gallons: 2000
Install Date: Not reported
Date Tank Closed: 08/06/2009
Registered: True
Tank Location: Underground
Tank Type: Steel/carbon steel
Material Code: 0001
Common Name of Substance: #2 Fuel Oil (On-Site Consumption)

Tightness Test Method: 20

Map ID
Direction
Distance
Elevation

MAP FINDINGS

Site

Database(s)

EDR ID Number
EPA ID Number

WILLOW COURT APARTMENTS (Continued)

U003800478

Date Test: 03/22/2006
Next Test Date: Not reported
Pipe Model: Not reported
Modified By: BHYUKOWE
Last Modified: 04/25/2010

Equipment Records:

- I00 - Overfill - None
- B00 - Tank External Protection - None
- H00 - Tank Leak Detection - None
- A00 - Tank Internal Protection - None
- D01 - Pipe Type - Steel/Carbon Steel/Iron
- G00 - Tank Secondary Containment - None
- J02 - Dispenser - Suction Dispenser
- L09 - Piping Leak Detection - Exempt Suction Piping
- C02 - Pipe Location - Underground/On-ground
- F00 - Pipe External Protection - None

HIST UST:

PBS Number: 3-601488
SPDES Number: Not reported
Emergency Contact: RIVER MANAGEMENT
Emergency Telephone: (845) 486-1100
Operator: BOTTINI OIL CO.
Operator Telephone: (845) 838-1700
Owner Name: WILLOW COURT APARTMENTS, INC.
Owner Address: 8 ELIZA STREET PO BOX 391
Owner City,St,Zip: BEACON, NY 12508
Owner Telephone: (845) 838-1700
Owner Type: Corporate/Commercial
Owner Subtype: Not reported
Mailing Name: WILLOW COURT APARTMENTS, INC.
Mailing Address: 8 ELIZA STREET
Mailing Address 2: PO BOX 391
Mailing City,St,Zip: BEACON, NY 12508
Mailing Contact: RONALD J. PICCONE
Mailing Telephone: (845) 838-1700
Owner Mark: First Owner
Facility Status: 1 - Active PBS facility, i.e. total capacity of the PBS tanks is greater than 1,100 gallons, regardless if Subpart 360-14 tanks exist or not at the facility.

Facility Addr2: Not reported
SWIS ID: 1313
Old PBS Number: Not reported
Facility Type: APARTMENT BUILDING
Inspected Date: Not reported
Inspector: Not reported
Inspection Result: Not reported
Federal ID: Not reported
Certification Flag: False
Certification Date: 08/13/2001
Expiration Date: 08/13/2006
Renew Flag: False
Renewal Date: Not reported
Total Capacity: 2000
FAMT: True
Facility Screen: No Missing Data

Map ID
Direction
Distance
Elevation

MAP FINDINGS

Site

Database(s)

EDR ID Number
EPA ID Number

WILLOW COURT APARTMENTS (Continued)

U003800478

Owner Screen: No Missing Data
Tank Screen: No Missing Data
Dead Letter: False
CBS Number: Not reported
Town or City: POUGHKEEPSIE (C)
County Code: 13
Town or City: 13
Region: 3

Tank Id: 1
Tank Location: UNDERGROUND
Tank Status: In Service
Install Date: Not reported
Capacity (gals): 2000
Product Stored: NOS 1,2, OR 4 FUEL OIL
Tank Type: Steel/carbon steel
Tank Internal: None
Tank External: None
Pipe Location: Underground
Pipe Type: STEEL/IRON
Pipe Internal: None
Pipe External: None
Second Containment: None
Leak Detection: None
Overfill Prot: None
Dispenser: Suction
Date Tested: 02/15/2000
Next Test Date: 02/15/2005
Missing Data for Tank: No Missing Data
Date Closed: Not reported
Test Method: USTest 2000
Deleted: False
Updated: True
Lat/long: Not reported

SPILLS:

Facility ID: 0904603
Facility Type: ER
DER Facility ID: 365845
Site ID: 416778
DEC Region: 3
Spill Date: 7/21/2009
Spill Number/Closed Date: 0904603 / 8/4/2009
Spill Cause: Equipment Failure
Spill Class: Known release with minimal potential for fire or hazard. DEC Response.
Willing Responsible Party. Corrective action taken.

SWIS:
Investigator: mbmastro
Referred To: Not reported
Reported to Dept: 7/21/2009
CID: Not reported
Water Affected: Not reported
Spill Source: Commercial/Industrial
Spill Notifier: Local Agency
Cleanup Ceased: Not reported
Cleanup Meets Std: False
Last Inspection: Not reported

Map ID
 Direction
 Distance
 Elevation

MAP FINDINGS

Site

Database(s)

EDR ID Number
 EPA ID Number

WILLOW COURT APARTMENTS (Continued)

U003800478

Recommended Penalty: False
 UST Trust: False
 Remediation Phase: 0
 Date Entered In Computer: 7/21/2009
 Spill Record Last Update: 8/25/2009
 Spiller Name: JAMMIE
 Spiller Company: WILLOW COURT APTS
 Spiller Address: Not reported
 Spiller City,St,Zip: NY
 Spiller Company: 999
 Contact Name: CALLER
 Contact Phone: Not reported
 DEC Memo: 7-21-09: V.Mc.^ Stacy/CSC: While aband.in place a 2K UST, boring through tank came back w/hits.8-25-09: V.Mc.: See 1 page update, inc.site inspect.of 7-30-09, noting petro odor while standing next to UST. See 8-4-09 letter: Tank Aband.Request, NFA.

Remarks: Clean up pending Case Manager decision.

Material:
 Site ID: 416778
 Operable Unit ID: 1173066
 Operable Unit: 01
 Material ID: 2164953
 Material Code: 0001A
 Material Name: #2 Fuel Oil
 Case No.: Not reported
 Material FA: Petroleum
 Quantity: Not reported
 Units: Gallons
 Recovered: Not reported
 Resource Affected: Not reported
 Oxygenate: False

Tank Test:

**B9
 ENE
 < 1/8
 0.008 mi.
 40 ft.**

**WENDYS
 MAIN ST/VASSAR RD
 POUGHKEEPSIE, NY**

**NY Spills S104654082
 N/A**

Site 5 of 5 in cluster B

**Relative:
 Higher**

SPILLS:
 Facility ID: 0003798
 Facility Type: ER
 DER Facility ID: 98711
 Site ID: 113101
 DEC Region: 3
 Spill Date: 6/28/2000
 Spill Number/Closed Date: 0003798 / 6/28/2000
 Spill Cause: Unknown
 Spill Class: Possible release with minimal potential for fire or hazard or Known release with no damage. DEC Response. Willing Responsible Party. Corrective action taken.

**Actual:
 143 ft.**

SWIS: 1446
 Investigator: vpmccabe
 Referred To: Not reported
 Reported to Dept: 6/28/2000

Map ID
Direction
Distance
Elevation

MAP FINDINGS

Site

Database(s)

EDR ID Number
EPA ID Number

WENDYS (Continued)

S104654082

CID: 246
Water Affected: Not reported
Spill Source: Commercial/Industrial
Spill Notifier: Citizen
Cleanup Ceased: Not reported
Cleanup Meets Std: True
Last Inspection: Not reported
Recommended Penalty: False
UST Trust: False
Remediation Phase: 0
Date Entered In Computer: 6/28/2000
Spill Record Last Update: 8/11/2004
Spiller Name: CUNK
Spiller Company: WENDY'S
Spiller Address: MAIN ST/VASSAR RD
Spiller City,St,Zip: POUGHKEEPSIE, NY
Spiller Company: 001
Contact Name: CALLER
Contact Phone: Not reported
DEC Memo: Prior to Sept, 2004 data translation this spill Lead_DEC Field was "MCCABE/TRAVER" This spill was updated 08/11/2004 from info in V. McCabe's data files. 'Date:' = 06/28/00, 'Phone' = - -, 'Site Insp' = DCHD.

Remarks: CALLER STATES THAT WENDY'S AT LOCATION IS DUMPING RAW SEWAGE INTO THEIR PARKING LOT AND GREEN SPACE - THEY SAY IT IS COOKING GREASE OR A GREASE TANK OVERFILL, BUT COMP SAYS IT IS SEWAGE

Material:
Site ID: 113101
Operable Unit ID: 826193
Operable Unit: 01
Material ID: 548548
Material Code: 0062A
Material Name: RAW SEWAGE
Case No.: Not reported
Material FA: Other
Quantity: 0
Units: Gallons
Recovered: No
Resource Affected: Not reported
Oxygenate: False

Tank Test:

**C10
NW
< 1/8
0.030 mi.
159 ft.**

**160 MAIN ST
POUGHKEEPSIE, NY 12601
Site 1 of 4 in cluster C**

**EDR US Hist Auto Stat 1015251917
N/A**

**Relative:
Lower
Actual:
118 ft.**

EDR Historical Auto Stations:
Name: MAIN ST AUTO SERVICE INC
Year: 2007
Address: 160 MAIN ST
Name: MAIN STREET AUTO SERVICE INC
Year: 2008

Map ID
Direction
Distance
Elevation

MAP FINDINGS

Site

Database(s)

EDR ID Number
EPA ID Number

(Continued)

1015251917

Address: 160 MAIN ST
Name: MAIN STREET AUTO SERVICE INC
Year: 2009
Address: 160 MAIN ST

A11
SSW
< 1/8
0.035 mi.
186 ft.

HOT BODIES AUTO RECONDITIONING
24 S BRIDGE ST
POUGHKEEPSIE, NY 12601

RCRA NonGen / NLR
FINDS
MANIFEST

1004759988
NYR000028506

Site 5 of 5 in cluster A

Relative:
Lower

RCRA NonGen / NLR:

Actual:
126 ft.

Date form received by agency: 01/01/2007
Facility name: HOT BODIES AUTO RECONDITIONING
Facility address: 24 S BRIDGE ST
POUGHKEEPSIE, NY 12601
EPA ID: NYR000028506
Mailing address: S BRIDGE ST
POUGHKEEPSIE, NY 12601
Contact: JOSEPH LEPHEW
Contact address: S BRIDGE ST
POUGHKEEPSIE, NY 12601
Contact country: US
Contact telephone: (914) 473-2915
Contact email: Not reported
EPA Region: 02
Classification: Non-Generator
Description: Handler: Non-Generators do not presently generate hazardous waste

Owner/Operator Summary:

Owner/operator name: ROBERT A JANKOVICS
Owner/operator address: 43 MARKET ST
POUGHKEEPSIE, NY 12601
Owner/operator country: US
Owner/operator telephone: (914) 473-1600
Legal status: Private
Owner/Operator Type: Operator
Owner/Op start date: Not reported
Owner/Op end date: Not reported

Owner/operator name: ROBERT A JANKOVICS
Owner/operator address: 43 MARKET ST
POUGHKEEPSIE, NY 12601
Owner/operator country: US
Owner/operator telephone: (914) 473-1600
Legal status: Private
Owner/Operator Type: Owner
Owner/Op start date: Not reported
Owner/Op end date: Not reported

Handler Activities Summary:

U.S. importer of hazardous waste: No
Mixed waste (haz. and radioactive): No
Recycler of hazardous waste: No
Transporter of hazardous waste: No
Treater, storer or disposer of HW: No

Map ID
Direction
Distance
Elevation

MAP FINDINGS

Site

Database(s)

EDR ID Number
EPA ID Number

HOT BODIES AUTO RECONDITIONING (Continued)

1004759988

Underground injection activity: No
On-site burner exemption: No
Furnace exemption: No
Used oil fuel burner: No
Used oil processor: No
User oil refiner: No
Used oil fuel marketer to burner: No
Used oil Specification marketer: No
Used oil transfer facility: No
Used oil transporter: No

Historical Generators:

Date form received by agency: 01/01/2006
Site name: HOT BODIES AUTO RECONDITIONING
Classification: Not a generator, verified

Date form received by agency: 08/23/1996
Site name: HOT BODIES AUTO RECONDITIONING
Classification: Conditionally Exempt Small Quantity Generator

. Waste code: D001
. Waste name: IGNITABLE WASTE

. Waste code: F001
. Waste name: THE FOLLOWING SPENT HALOGENATED SOLVENTS USED IN DEGREASING: TETRACHLOROETHYLENE, TRICHLOROETHYLENE, METHYLENE CHLORIDE, 1,1,1-TRICHLOROETHANE, CARBON TETRACHLORIDE AND CHLORINATED FLUOROCARBONS; ALL SPENT SOLVENT MIXTURES/BLENDS USED IN DEGREASING CONTAINING, BEFORE USE, A TOTAL OF TEN PERCENT OR MORE (BY VOLUME) OF ONE OR MORE OF THE ABOVE HALOGENATED SOLVENTS OR THOSE SOLVENTS LISTED IN F002, F004, AND F005; AND STILL BOTTOMS FROM THE RECOVERY OF THESE SPENT SOLVENTS AND SPENT SOLVENT MIXTURES.

. Waste code: F002
. Waste name: THE FOLLOWING SPENT HALOGENATED SOLVENTS: TETRACHLOROETHYLENE, METHYLENE CHLORIDE, TRICHLOROETHYLENE, 1,1,1-TRICHLOROETHANE, CHLOROBENZENE, 1,1,2-TRICHLORO-1,2,2-TRIFLUOROETHANE, ORTHO-DICHLOROBENZENE, TRICHLOROFLUOROMETHANE, AND 1,1,2, TRICHLOROETHANE; ALL SPENT SOLVENT MIXTURES/BLENDS CONTAINING, BEFORE USE, A TOTAL OF TEN PERCENT OR MORE (BY VOLUME) OF ONE OR MORE OF THE ABOVE HALOGENATED SOLVENTS OR THOSE SOLVENTS LISTED IN F001, F004, AND F005; AND STILL BOTTOMS FROM THE RECOVERY OF THESE SPENT SOLVENTS AND SPENT SOLVENT MIXTURES.

. Waste code: F003
. Waste name: THE FOLLOWING SPENT NONHALOGENATED SOLVENTS: XYLENE, ACETONE, ETHYL ACETATE, ETHYL BENZENE, ETHYL ETHER, METHYL ISOBUTYL KETONE, N-BUTYL ALCOHOL, CYCLOHEXANONE, AND METHANOL; ALL SPENT SOLVENT MIXTURES/BLENDS CONTAINING, BEFORE USE, ONLY THE ABOVE SPENT NONHALOGENATED SOLVENTS; AND ALL SPENT SOLVENT MIXTURES/BLENDS CONTAINING, BEFORE USE, ONE OR MORE OF THE ABOVE NONHALOGENATED SOLVENTS, AND A TOTAL OF TEN PERCENT OR MORE (BY VOLUME) OF ONE OR MORE OF THOSE SOLVENTS LISTED IN F001, F002, F004, AND F005; AND STILL BOTTOMS FROM THE RECOVERY OF THESE SPENT SOLVENTS AND SPENT SOLVENT MIXTURES.

. Waste code: F005

Map ID
Direction
Distance
Elevation

MAP FINDINGS

Site

Database(s)

EDR ID Number
EPA ID Number

HOT BODIES AUTO RECONDITIONING (Continued)

1004759988

Waste name: THE FOLLOWING SPENT NONHALOGENATED SOLVENTS: TOLUENE, METHYL ETHYL KETONE, CARBON DISULFIDE, ISOBUTANOL, PYRIDINE, BENZENE, 2-ETHOXYETHANOL, AND 2-NITROPROPANE; ALL SPENT SOLVENT MIXTURES/BLENDS CONTAINING, BEFORE USE, A TOTAL OF TEN PERCENT OR MORE(BY VOLUME) OF ONE OR MORE OF THE ABOVE NONHALOGENATED SOLVENTS OR THOSE SOLVENTS LISTED IN F001, F002, OR F004; AND STILL BOTTOMS FROM THE RECOVERY OF THESE SPENT SOLVENTS AND SPENT SOLVENT MIXTURES.

Violation Status: No violations found

FINDS:

Registry ID: 110004527904

Environmental Interest/Information System

RCRAInfo is a national information system that supports the Resource Conservation and Recovery Act (RCRA) program through the tracking of events and activities related to facilities that generate, transport, and treat, store, or dispose of hazardous waste. RCRAInfo allows RCRA program staff to track the notification, permit, compliance, and corrective action activities required under RCRA.

NY MANIFEST:

EPA ID: NYR000028506
Country: USA
Location Address 1: 24 SOUTH BRIDGE STREET
Location Address 2: Not reported
Location City: POUGHKEEPSIE
Location State: NY
Location Zip Code: 12601
Location Zip Code 4: Not reported

Mailing Info:

Name: HOT BODIES AUTO RECONDITIONING
Contact: JOSEPH LEPHEW
Address: 24 SOUTH BRIDGE STREET
City/State/Zip: POUGHKEEPSIE, NY 12601
Country: USA
Phone: 914-473-2915

Manifest:

Document ID: NYB7690698
Manifest Status: Completed copy
Trans1 State ID: P207083IL
Trans2 State ID: Not reported
Generator Ship Date: 09/17/1996
Trans1 Recv Date: 09/17/1996
Trans2 Recv Date: / /
TSD Site Recv Date: 09/20/1996
Part A Recv Date: 09/25/1996
Part B Recv Date: 10/10/1996
Generator EPA ID: NYR000028506
Trans1 EPA ID: NJD080631369
Trans2 EPA ID: Not reported
TSD ID: NYD049836679

Map ID
Direction
Distance
Elevation

MAP FINDINGS

Site

Database(s)

EDR ID Number
EPA ID Number

HOT BODIES AUTO RECONDITIONING (Continued)

1004759988

Waste Code: F005 - UNKNOWN
Quantity: 00120
Units: G - Gallons (liquids only)* (8.3 pounds)
Number of Containers: 001
Container Type: TT - Cargo tank, tank trucks
Handling Method: B Incineration, heat recovery, burning.
Specific Gravity: 100
Year: 1996

12
SSE
< 1/8
0.045 mi.
240 ft.

**APARTMENT BUILDING
187-189 UNION STREET
POUGHKEEPSIE, NY**

**LTANKS S107523260
N/A**

**Relative:
Higher**

LTANKS:

Site ID: 359086
Spill Number/Closed Date: 0512690 / 2/2/2006
Spill Date: 2/2/2006
Spill Cause: Tank Test Failure
Spill Source: Private Dwelling
Spill Class: Known release with minimal potential for fire or hazard. DEC Response.
Willing Responsible Party. Corrective action taken.

Cleanup Ceased: Not reported

Cleanup Meets Standard: False

SWIS: 1413

Investigator: VPMCCABE

Referred To: Not reported

Reported to Dept: 2/2/2006

CID: 408

Water Affected: Not reported

Spill Notifier: Tank Tester

Last Inspection: Not reported

Recommended Penalty: False

UST Involvement: False

Remediation Phase: 0

Date Entered In Computer: 2/3/2006

Spill Record Last Update: 3/25/2014

Spiller Name: ROBERT LANG

Spiller Company: APARTMENT BUILDING

Spiller Address: 187 - 189 UNION ST

Spiller City,St,Zip: POUGHKEEPSIE, NY

Spiller County: 001

Spiller Contact: ROBERT LANG

Spiller Phone: (917) 880-5725

Spiller Extention: Not reported

DEC Region: 3

DER Facility ID: 307411

DEC Memo: Not reported

Remarks: soil samples were taken, the owner of the building is planning on abandoning the tank, there is a new tank installed inside.

Material:

Site ID: 359086

Operable Unit ID: 1116310

Operable Unit: 01

Material ID: 2106454

Map ID
Direction
Distance
Elevation

MAP FINDINGS

Site

Database(s)

EDR ID Number
EPA ID Number

APARTMENT BUILDING (Continued)

S107523260

Material Code: 0001A
Material Name: #2 Fuel Oil
Case No.: Not reported
Material FA: Petroleum
Quantity: Not reported
Units: Gallons
Recovered: No
Resource Affected: Not reported
Oxygenate: False

Tank Test:

Site ID: 357383
Spill Number/Closed Date: 0511265 / 4/25/2006
Spill Date: 12/28/2005
Spill Cause: Tank Test Failure
Spill Source: Private Dwelling
Spill Class: Known release with minimal potential for fire or hazard. DEC Response.
Willing Responsible Party. Corrective action taken.
Cleanup Ceased: Not reported
Cleanup Meets Standard: False
SWIS: 1413
Investigator: VPMCCABE
Referred To: Not reported
Reported to Dept: 12/28/2005
CID: 408
Water Affected: Not reported
Spill Notifier: Tank Tester
Last Inspection: Not reported
Recommended Penalty: False
UST Involvement: False
Remediation Phase: 0
Date Entered In Computer: 12/28/2005
Spill Record Last Update: 5/31/2006
Spiller Name: ROBERT LONG
Spiller Company: APARTMENT BUILDING
Spiller Address: 187-189 UNION STREET
Spiller City,St,Zip: POUGHKEEPSIE, NY
Spiller County: 001
Spiller Contact: ROBERT LONG
Spiller Phone: (845) 876-6900
Spiller Extention: Not reported
DEC Region: 3
DER Facility ID: 307411
DEC Memo: also called in as sp# 0512690Based on the information contained in the 4/25/06 Closure Report prepared by Fuss & O'Neil, no further action will be required. ALI contaminants were below TAGM in the post ex samples with the exception of total xylenes which only slightly exceeded the clean up objective.

Remarks: NOTIFY CLIENTS THAT THEY NEED TO DO SOMETHING WITH IT, THEY HEARD SOME BUBBLING, SO THE LINE MIGHT NEED REPLACEMENT

Material:

Site ID: 357383
Operable Unit ID: 1114657

Map ID
Direction
Distance
Elevation

MAP FINDINGS

Site

Database(s)

EDR ID Number
EPA ID Number

APARTMENT BUILDING (Continued)

S107523260

Operable Unit: 01
Material ID: 2104725
Material Code: 0001A
Material Name: #2 Fuel Oil
Case No.: Not reported
Material FA: Petroleum
Quantity: Not reported
Units: Gallons
Recovered: No
Resource Affected: Not reported
Oxygenate: False

Tank Test:

D13
East
< 1/8
0.056 mi.
295 ft.

BROFMAN RESIDENCE
214 MAIN STREET
POUGHKEEPSIE, NY
Site 1 of 8 in cluster D

NY Spills S102151746
N/A

Relative:
Higher

SPILLS:
Facility ID: 9110761
Facility Type: ER
DER Facility ID: 251103
Site ID: 311108
DEC Region: 3
Spill Date: 1/15/1992
Spill Number/Closed Date: 9110761 / 1/22/1992
Spill Cause: Equipment Failure
Spill Class: Not reported
SWIS: 1446
Investigator: dxtraver
Referred To: Not reported
Reported to Dept: 1/15/1992
CID: Not reported
Water Affected: Not reported
Spill Source: Commercial/Industrial
Spill Notifier: Other
Cleanup Ceased: 6/18/1953
Cleanup Meets Std: True
Last Inspection: Not reported
Recommended Penalty: False
UST Trust: False
Remediation Phase: 0
Date Entered In Computer: Not reported
Spill Record Last Update: 12/2/2003
Spiller Name: Not reported
Spiller Company: Not reported
Spiller Address: Not reported
Spiller City,St,Zip: ***Update***, ZZ
Spiller Company: 001
Contact Name: Not reported
Contact Phone: Not reported
DEC Memo: Prior to Sept, 2004 data translation this spill Lead_DEC Field was "TRAVER"

Remarks: PIPE LEAK IN BASEMENT EFFRON CLEANING UP WITH SPEEDI-DRY

Map ID
Direction
Distance
Elevation

MAP FINDINGS

Site

Database(s)

EDR ID Number
EPA ID Number

BROFMAN RESIDENCE (Continued)

S102151746

Material:
Site ID: 311108
Operable Unit ID: 960894
Operable Unit: 01
Material ID: 415843
Material Code: 0001A
Material Name: #2 Fuel Oil
Case No.: Not reported
Material FA: Petroleum
Quantity: 10
Units: Gallons
Recovered: No
Resource Affected: Not reported
Oxygenate: False

Tank Test:

E14
West
< 1/8
0.065 mi.
343 ft.

POUGHKEEPSIE CITY SCHOOL
12 SOUTH TERRY STREET
POUGHKEEPSIE, NY

LTANKS S100494098
N/A

Site 1 of 3 in cluster E

Relative:
Lower

LTANKS:
Site ID: 156120
Spill Number/Closed Date: 9207723 / 10/9/1992
Spill Date: 10/5/1992
Spill Cause: Tank Test Failure
Spill Source: Institutional, Educational, Gov., Other
Spill Class: Known release with minimal potential for fire or hazard. DEC Response.
Willing Responsible Party. Corrective action taken.
Cleanup Ceased: 10/9/1992
Cleanup Meets Standard: False
SWIS: 1446
Investigator: wxwadsw
Referred To: Not reported
Reported to Dept: 10/5/1992
CID: Not reported
Water Affected: Not reported
Spill Notifier: Tank Tester
Last Inspection: Not reported
Recommended Penalty: False
UST Involvement: False
Remediation Phase: 0
Date Entered In Computer: 10/8/1992
Spill Record Last Update: 12/9/1992
Spiller Name: Not reported
Spiller Company: SAME
Spiller Address: Not reported
Spiller City,St,Zip: NN
Spiller County: 999
Spiller Contact: Not reported
Spiller Phone: Not reported
Spiller Extention: Not reported
DEC Region: 3
DER Facility ID: 132142

Actual:
112 ft.

Map ID
Direction
Distance
Elevation

MAP FINDINGS

Site

Database(s)

EDR ID Number
EPA ID Number

POUGHKEEPSIE CITY SCHOOL (Continued)

S100494098

DEC Memo: Prior to Sept, 2004 data translation this spill Lead_DEC Field was "W. WADSWORTH"09/27/95: This is additional information about material spilled from the translation of the old spill file: TANK TEST.
Remarks: WILL EIR HORNER EZ-CHECK

Material:
Site ID: 156120
Operable Unit ID: 974536
Operable Unit: 01
Material ID: 408349
Material Code: 0001A
Material Name: #2 Fuel Oil
Case No.: Not reported
Material FA: Petroleum
Quantity: 0
Units: Not reported
Recovered: No
Resource Affected: Not reported
Oxygenate: False

Tank Test:
Site ID: 156120
Spill Tank Test: 1540667
Tank Number: Not reported
Tank Size: 0
Test Method: 00
Leak Rate: 0
Gross Fail: Not reported
Modified By: Spills
Last Modified: 10/1/2004
Test Method: Unknown

D15
East
< 1/8
0.067 mi.
353 ft.

220 MAIN ST
POUGHKEEPSIE, NY 12601
Site 2 of 8 in cluster D

EDR US Hist Auto Stat 1015332512
N/A

Relative:
Higher
Actual:
159 ft.

EDR Historical Auto Stations:
Name: ONE STOP AUTO REPR
Year: 2011
Address: 220 MAIN ST
Name: ONE STOP AUTO REPR
Year: 2012
Address: 220 MAIN ST

MAP FINDINGS

Map ID
Direction
Distance
Elevation

Site

Database(s)

EDR ID Number
EPA ID Number

D16
East
< 1/8
0.067 mi.
353 ft.

BARRY SCOTT INSURANCE
220 MAIN ST
POUGHKEEPSIE, NY

Site 3 of 8 in cluster D

NY Spills **S109373622**
N/A

Relative:
Higher

SPILLS:

Facility ID: 0809138
Facility Type: ER
DER Facility ID: 355837
Site ID: 406577
DEC Region: 3
Spill Date: 11/13/2008
Spill Number/Closed Date: 0809138 / 11/13/2008
Spill Cause: Human Error
Spill Class: Known release with minimal potential for fire or hazard. DEC Response. Willing Responsible Party. Corrective action taken.

Actual:
159 ft.

SWIS:

Investigator: kabrowne
Referred To: Not reported
Reported to Dept: 11/13/2008
CID: Not reported
Water Affected: Not reported
Spill Source: Commercial/Industrial
Spill Notifier: Other
Cleanup Ceased: Not reported
Cleanup Meets Std: False
Last Inspection: Not reported
Recommended Penalty: False
UST Trust: False
Remediation Phase: 0
Date Entered In Computer: 11/13/2008
Spill Record Last Update: 11/13/2008
Spiller Name: MARK RAFAEL
Spiller Company: MARK RAFAEL
Spiller Address: 220 MAIN ST
Spiller City,St,Zip: POUGHKEEPSIE, NY
Spiller Company: 999
Contact Name: DAVE WOOD
Contact Phone: Not reported
DEC Memo: SPILL IS BEING CLEANED UP. TWO 275g TANKS IN THE BASEMENT WILL BE REMOVED. FILL PIPE WILL BE REMOVED AND HOLE PLUG. NFA. KAB

Remarks:

Driver went to the wrong address and overfilled a tank spilling oil onto the concrete basement floor. Clean up is being done.

Material:

Site ID: 406577
Operable Unit ID: 1163161
Operable Unit: 01
Material ID: 2154468
Material Code: 0001A
Material Name: #2 Fuel Oil
Case No.: Not reported
Material FA: Petroleum
Quantity: 3
Units: Gallons
Recovered: Not reported
Resource Affected: Not reported
Oxygenate: False

Map ID
Direction
Distance
Elevation

MAP FINDINGS

Site

Database(s)

EDR ID Number
EPA ID Number

BARRY SCOTT INSURANCE (Continued)

S109373622

Tank Test:

**C17
WNW
< 1/8
0.070 mi.
371 ft.**

**RIVER CARE NURSING HOME
139-144 MAIN ST
POUGHKEEPSIE, NY 12601**

**UST U003297862
HIST UST N/A**

Site 2 of 4 in cluster C

**Relative:
Lower**

UST:

**Actual:
113 ft.**

Id/Status: 3-601201 / Active
Program Type: PBS
Region: STATE
DEC Region: 3
Expiration Date: 03/06/2003
UTM X: 588688.53515000001
UTM Y: 4617617.9959399998
Site Type: Unknown

Affiliation Records:

Site Id: 34338
Affiliation Type: Facility Owner
Company Name: POUGHKEEPSIE URBAN RENEWAL
Contact Type: Not reported
Contact Name: Not reported
Address1: P.O. BOX 300
Address2: Not reported
City: POUGHKEEPSIE
State: NY
Zip Code: 12601
Country Code: 001
Phone: (914) 876-4400
EMail: Not reported
Fax Number: Not reported
Modified By: JPCUMMIN
Date Last Modified: 12/22/2011

Site Id: 34338
Affiliation Type: Mail Contact
Company Name: SBP TECHNOLOGIES
Contact Type: Not reported
Contact Name: JOHN SOTER
Address1: 106 CORPORATE PARK DRIVE
Address2: Not reported
City: WHITE PLAINS
State: NY
Zip Code: 10604
Country Code: 001
Phone: (914) 694-2280
EMail: Not reported
Fax Number: Not reported
Modified By: TRANSLAT
Date Last Modified: 3/4/2004

Site Id: 34338
Affiliation Type: On-Site Operator
Company Name: RIVER CARE NURSING HOME
Contact Type: Not reported

Map ID
Direction
Distance
Elevation

MAP FINDINGS

Site

Database(s)

EDR ID Number
EPA ID Number

RIVER CARE NURSING HOME (Continued)

U003297862

Contact Name: UNKNOWN
Address1: Not reported
Address2: Not reported
City: Not reported
State: NN
Zip Code: Not reported
Country Code: 001
Phone: Not reported
EMail: Not reported
Fax Number: Not reported
Modified By: TRANSLAT
Date Last Modified: 3/4/2004

Site Id: 34338
Affiliation Type: Emergency Contact
Company Name: POUGHKEEPSIE URBAN RENEWAL
Contact Type: Not reported
Contact Name: UNKNOWN
Address1: Not reported
Address2: Not reported
City: Not reported
State: NN
Zip Code: Not reported
Country Code: 001
Phone: Not reported
EMail: Not reported
Fax Number: Not reported
Modified By: TRANSLAT
Date Last Modified: 3/4/2004

Tank Info:

Tank Number: 1
Tank ID: 80741
Tank Status: In Service
Material Name: In Service
Capacity Gallons: 1500
Install Date: Not reported
Date Tank Closed: Not reported
Registered: True
Tank Location: Underground
Tank Type: Steel/carbon steel
Material Code: 0001
Common Name of Substance: #2 Fuel Oil (On-Site Consumption)

Tightness Test Method: 00
Date Test: Not reported
Next Test Date: 12/27/1987
Pipe Model: Not reported
Modified By: TRANSLAT
Last Modified: 03/04/2004

Equipment Records:

A00 - Tank Internal Protection - None
D00 - Pipe Type - No Piping
G00 - Tank Secondary Containment - None
C00 - Pipe Location - No Piping

Map ID
Direction
Distance
Elevation

MAP FINDINGS

Site

Database(s)

EDR ID Number
EPA ID Number

RIVER CARE NURSING HOME (Continued)

U003297862

F00 - Pipe External Protection - None
I00 - Overfill - None
B00 - Tank External Protection - None
H00 - Tank Leak Detection - None

HIST UST:

PBS Number: 3-601201
SPDES Number: Not reported
Emergency Contact: UNKNOWN
Emergency Telephone: (000) 000-0000
Operator: UNKNOWN
Operator Telephone: (000) 000-0000
Owner Name: POUGHKEEPSIE URBAN RENEWAL
Owner Address: P.O. BOX 300
Owner City,St,Zip: POUGHKEEPSIE, NY 12601
Owner Telephone: (914) 876-4400
Owner Type: Local Government
Owner Subtype: Not reported
Mailing Name: SBP TECHNOLOGIES
Mailing Address: 106 CORPORATE PARK DRIVE
Mailing Address 2: Not reported
Mailing City,St,Zip: WHITE PLAINS, NY 10604
Mailing Contact: JOHN SOTER
Mailing Telephone: (914) 694-2280
Owner Mark: First Owner
Facility Status: 1 - Active PBS facility, i.e. total capacity of the PBS tanks is greater than 1,100 gallons, regardless if Subpart 360-14 tanks exist or not at the facility.
Facility Addr2: Not reported
SWIS ID: 1346
Old PBS Number: Not reported
Facility Type: Not reported
Inspected Date: Not reported
Inspector: Not reported
Inspection Result: Not reported
Federal ID: Not reported
Certification Flag: False
Certification Date: 03/06/1998
Expiration Date: 03/06/2003
Renew Flag: False
Renewal Date: Not reported
Total Capacity: 1500
FAMT: True
Facility Screen: Minor Data Missing
Owner Screen: Minor Data Missing
Tank Screen: Minor Data Missing
Dead Letter: False
CBS Number: Not reported
Town or City: POUGHKEEPSIE
County Code: 13
Town or City: 46
Region: 3
Tank Id: 1
Tank Location: UNDERGROUND
Tank Status: In Service
Install Date: Not reported

Map ID
Direction
Distance
Elevation

MAP FINDINGS

Site

Database(s)

EDR ID Number
EPA ID Number

RIVER CARE NURSING HOME (Continued)

U003297862

Capacity (gals): 1500
Product Stored: NOS 1,2, OR 4 FUEL OIL
Tank Type: Steel/carbon steel
Tank Internal: Not reported
Tank External: Not reported
Pipe Location: Not reported
Pipe Type: Not reported
Pipe Internal: Not reported
Pipe External: Not reported
Second Containment: Not reported
Leak Detection: Not reported
Overfill Prot: Not reported
Dispenser: Gravity
Date Tested: Not reported
Next Test Date: 12/27/1987
Missing Data for Tank: Minor Data Missing
Date Closed: Not reported
Test Method: Not reported
Deleted: False
Updated: True
Lat/long: Not reported

C18
WNW
< 1/8
0.071 mi.
375 ft.

SPILL NUMBER 9714354
138-144 MAIN STREET
POUGHKEEPSIE, NY
Site 3 of 4 in cluster C

NY Spills S104646795
N/A

Relative:
Lower

SPILLS:

Facility ID: 9714354
Facility Type: ER
DER Facility ID: 179180
Site ID: 216423
DEC Region: 3
Spill Date: 3/26/1998
Spill Number/Closed Date: 9714354 / 3/26/1998
Spill Cause: Housekeeping
Spill Class: Known release with minimal potential for fire or hazard. DEC Response.
Willing Responsible Party. Corrective action taken.

Actual:
113 ft.

SWIS:
Investigator: VPMCCABE
Referred To: Not reported
Reported to Dept: 3/26/1998
CID: 266
Water Affected: Not reported
Spill Source: Unknown
Spill Notifier: Other
Cleanup Ceased: Not reported
Cleanup Meets Std: True
Last Inspection: Not reported
Recommended Penalty: False
UST Trust: False
Remediation Phase: 0
Date Entered In Computer: 3/26/1998
Spill Record Last Update: 4/9/1998
Spiller Name: Not reported
Spiller Company: UNKNOWN
Spiller Address: Not reported

Map ID
Direction
Distance
Elevation

MAP FINDINGS

Site

Database(s)

EDR ID Number
EPA ID Number

SPILL NUMBER 9714354 (Continued)

S104646795

Spiller City,St,Zip: NY
Spiller Company: 999
Contact Name: Not reported
Contact Phone: Not reported
DEC Memo: Prior to Sept, 2004 data translation this spill Lead_DEC Field was "MCCABE"03/26/98 SPOKE WITH JOHN SOTER; TANK WAS ACTUALLY AN A/G TANK IN THE BASEMENT OF A BUILDING THAT WAS DEMOLISHED & BASEMENT WAS FILLED IN; TWO DRUMS OF CONTAMINATED MATERIAL HAS BEEN REMOVED;
Remarks: VACANT LOT. DURING CONTAMINATION FOUND DURING REMOVAL OF 275 GALLON UNDERGROUND STORAGE TANK. PROPERTY MAY BE OWNED BY THE CITY, BUT CALLER IS NOT SURE.

Material:
Site ID: 216423
Operable Unit ID: 1060131
Operable Unit: 01
Material ID: 325319
Material Code: 0001A
Material Name: #2 Fuel Oil
Case No.: Not reported
Material FA: Petroleum
Quantity: 0
Units: Gallons
Recovered: No
Resource Affected: Not reported
Oxygenate: False

Tank Test:

**F19
NE
< 1/8
0.071 mi.
375 ft.**

**ST JOSEPHS CHURCH
9 LAFAYETTE PL
POUGHKEEPSIE, NY 12601**

**UST U004080143
N/A**

Site 1 of 2 in cluster F

**Relative:
Higher**

UST:
Id/Status: 3-164410 / Unregulated/Closed
Program Type: PBS
Region: STATE
DEC Region: 3
Expiration Date: 06/05/2007
UTM X: 588942.2802999998
UTM Y: 4617655.8980299998
Site Type: Private Residence

**Actual:
159 ft.**

Affiliation Records:
Site Id: 32246
Affiliation Type: Facility Owner
Company Name: ST JOSEPHS CHURCH
Contact Type: Not reported
Contact Name: Not reported
Address1: 9 LAFAYETTE PL
Address2: Not reported
City: POUGHKEEPSIE
State: NY
Zip Code: 12601
Country Code: 001

Map ID
Direction
Distance
Elevation

MAP FINDINGS

Site

Database(s)

EDR ID Number
EPA ID Number

ST JOSEPHS CHURCH (Continued)

U004080143

Phone: (914) 452-2333
EMail: Not reported
Fax Number: Not reported
Modified By: TRANSLAT
Date Last Modified: 3/4/2004

Site Id: 32246
Affiliation Type: Mail Contact
Company Name: ST JOSEPHS CHURCH
Contact Type: Not reported
Contact Name: REV. JAN JACMIERSKI
Address1: 9 LAFAYETTE PL
Address2: Not reported
City: POUGHKEEPSIE
State: NY
Zip Code: 12601
Country Code: 001
Phone: (914) 452-2333
EMail: Not reported
Fax Number: Not reported
Modified By: TRANSLAT
Date Last Modified: 3/4/2004

Site Id: 32246
Affiliation Type: On-Site Operator
Company Name: ST JOSEPHS CHURCH
Contact Type: Not reported
Contact Name: ST JOSEPHS CHURCH
Address1: Not reported
Address2: Not reported
City: Not reported
State: NN
Zip Code: Not reported
Country Code: 001
Phone: (212) 289-6030
EMail: Not reported
Fax Number: Not reported
Modified By: TRANSLAT
Date Last Modified: 3/4/2004

Site Id: 32246
Affiliation Type: Emergency Contact
Company Name: ST JOSEPHS CHURCH
Contact Type: Not reported
Contact Name: REV JAN JACMIERSKI
Address1: Not reported
Address2: Not reported
City: Not reported
State: NN
Zip Code: Not reported
Country Code: 001
Phone: (914) 452-2333
EMail: Not reported
Fax Number: Not reported
Modified By: TRANSLAT
Date Last Modified: 3/4/2004

Map ID
Direction
Distance
Elevation

MAP FINDINGS

Site

Database(s)

EDR ID Number
EPA ID Number

ST JOSEPHS CHURCH (Continued)

U004080143

Tank Info:

Tank Number: 1
Tank ID: 70515
Tank Status: Closed - Removed
Material Name: Closed - Removed
Capacity Gallons: 825
Install Date: Not reported
Date Tank Closed: 01/01/1990
Registered: True
Tank Location: Underground
Tank Type: Steel/carbon steel
Material Code: 0001
Common Name of Substance: #2 Fuel Oil (On-Site Consumption)

Tightness Test Method: NN
Date Test: Not reported
Next Test Date: Not reported
Pipe Model: Not reported
Modified By: TRANSLAT
Last Modified: 03/04/2004

Equipment Records:

A00 - Tank Internal Protection - None
D00 - Pipe Type - No Piping
G00 - Tank Secondary Containment - None
J02 - Dispenser - Suction Dispenser
C00 - Pipe Location - No Piping
F00 - Pipe External Protection - None
I00 - Overfill - None
B00 - Tank External Protection - None
H00 - Tank Leak Detection - None

Tank Number: 3
Tank ID: 70517
Tank Status: Closed - Removed
Material Name: Closed - Removed
Capacity Gallons: 1500
Install Date: Not reported
Date Tank Closed: 10/25/2002
Registered: True
Tank Location: Underground
Tank Type: Steel/carbon steel
Material Code: 0001
Common Name of Substance: #2 Fuel Oil (On-Site Consumption)

Tightness Test Method: 03
Date Test: 06/01/1996
Next Test Date: Not reported
Pipe Model: Not reported
Modified By: TRANSLAT
Last Modified: 03/04/2004

Equipment Records:

C00 - Pipe Location - No Piping
F00 - Pipe External Protection - None
A00 - Tank Internal Protection - None

Map ID
Direction
Distance
Elevation

MAP FINDINGS

Site

Database(s)

EDR ID Number
EPA ID Number

ST JOSEPHS CHURCH (Continued)

U004080143

D00 - Pipe Type - No Piping
G00 - Tank Secondary Containment - None
J02 - Dispenser - Suction Dispenser
I00 - Overfill - None
B00 - Tank External Protection - None
H00 - Tank Leak Detection - None

F20
NE
< 1/8
0.071 mi.
375 ft.

ST JOSEPHS CHURCH
9 LAFAYETTE PL
POUGHKEEPSIE, NY 12601

HIST UST **U003075261**
AST **N/A**

Site 2 of 2 in cluster F

Relative:
Higher

HIST UST:

Actual:
159 ft.

PBS Number: 3-164410
SPDES Number: Not reported
Emergency Contact: REV JAN JACMIERSKI
Emergency Telephone: (914) 452-2333
Operator: ST JOSEPHS CHURCH
Operator Telephone: (914) 452-2333
Owner Name: ST JOSEPHS CHURCH
Owner Address: 9 LAFAYETTE PL
Owner City,St,Zip: POUGHKEEPSIE, NY 12601
Owner Telephone: (914) 452-2333
Owner Type: Corporate/Commercial
Owner Subtype: Not reported
Mailing Name: ST JOSEPHS CHURCH
Mailing Address: 9 LAFAYETTE PL
Mailing Address 2: Not reported
Mailing City,St,Zip: POUGHKEEPSIE, NY 12601
Mailing Contact: REV. JAN JACMIERSKI
Mailing Telephone: (914) 452-2333
Owner Mark: First Owner
Facility Status: 1 - Active PBS facility, i.e. total capacity of the PBS tanks is greater than 1,100 gallons, regardless if Subpart 360-14 tanks exist or not at the facility.

Facility Addr2: Not reported
SWIS ID: 1313
Old PBS Number: Not reported
Facility Type: OTHER
Facility Type: PRIVATE RESIDENCE
Inspected Date: Not reported
Inspector: Not reported
Inspection Result: Not reported
Federal ID: Not reported
Certification Flag: False
Certification Date: 06/29/2000
Expiration Date: 06/05/2007
Renew Flag: False
Renewal Date: Not reported
Total Capacity: 2050
FAMT: True
Facility Screen: No Missing Data
Owner Screen: No Missing Data
Tank Screen: No Missing Data
Dead Letter: False
CBS Number: Not reported
Town or City: POUGHKEEPSIE (C)

Map ID
Direction
Distance
Elevation

MAP FINDINGS

Site

Database(s)

EDR ID Number
EPA ID Number

ST JOSEPHS CHURCH (Continued)

U003075261

County Code: 13
Town or City: 13
Region: 3

Tank Id: 1
Tank Location: UNDERGROUND
Tank Status: Closed-Removed
Install Date: Not reported
Capacity (gals): 825
Product Stored: NOS 1,2, OR 4 FUEL OIL
Tank Type: Steel/carbon steel
Tank Internal: Not reported
Tank External: Not reported
Pipe Location: Not reported
Pipe Type: Not reported
Pipe Internal: Not reported
Pipe External: Not reported
Second Containment: None
Leak Detection: None
Overfill Prot: Not reported
Dispenser: Suction
Date Tested: Not reported
Next Test Date: Not reported
Missing Data for Tank: Minor Data Missing
Date Closed: 01/01/1990
Test Method: Not reported
Deleted: False
Updated: True
Lat/long: Not reported

Tank Id: 3
Tank Location: UNDERGROUND
Tank Status: In Service
Install Date: Not reported
Capacity (gals): 1500
Product Stored: NOS 1,2, OR 4 FUEL OIL
Tank Type: Steel/carbon steel
Tank Internal: None
Tank External: None
Pipe Location: None
Pipe Type: NONE
Pipe Internal: None
Pipe External: None
Second Containment: None
Leak Detection: None
Overfill Prot: None
Dispenser: Suction
Date Tested: 06/01/1996
Next Test Date: 06/01/2001
Missing Data for Tank: No Missing Data
Date Closed: Not reported
Test Method: Horner EZ Check
Deleted: False
Updated: True
Lat/long: Not reported

Map ID
Direction
Distance
Elevation

MAP FINDINGS

Site

Database(s)

EDR ID Number
EPA ID Number

ST JOSEPHS CHURCH (Continued)

U003075261

AST:

Region: STATE
DEC Region: 3
Site Status: Unregulated/Closed
Facility Id: 3-164410
Program Type: PBS
UTM X: 588942.28029999998
UTM Y: 4617655.8980299998
Expiration Date: 06/05/2007
Site Type: Private Residence

Affiliation Records:

Site Id: 32246
Affiliation Type: Facility Owner
Company Name: ST JOSEPHS CHURCH
Contact Type: Not reported
Contact Name: Not reported
Address1: 9 LAFAYETTE PL
Address2: Not reported
City: POUGHKEEPSIE
State: NY
Zip Code: 12601
Country Code: 001
Phone: (914) 452-2333
EMail: Not reported
Fax Number: Not reported
Modified By: TRANSLAT
Date Last Modified: 3/4/2004

Site Id: 32246
Affiliation Type: Mail Contact
Company Name: ST JOSEPHS CHURCH
Contact Type: Not reported
Contact Name: REV. JAN JACMIERSKI
Address1: 9 LAFAYETTE PL
Address2: Not reported
City: POUGHKEEPSIE
State: NY
Zip Code: 12601
Country Code: 001
Phone: (914) 452-2333
EMail: Not reported
Fax Number: Not reported
Modified By: TRANSLAT
Date Last Modified: 3/4/2004

Site Id: 32246
Affiliation Type: On-Site Operator
Company Name: ST JOSEPHS CHURCH
Contact Type: Not reported
Contact Name: ST JOSEPHS CHURCH
Address1: Not reported
Address2: Not reported
City: Not reported
State: NN
Zip Code: Not reported
Country Code: 001

Map ID
Direction
Distance
Elevation

MAP FINDINGS

Site

Database(s)

EDR ID Number
EPA ID Number

ST JOSEPHS CHURCH (Continued)

U003075261

Phone: (212) 289-6030
EMail: Not reported
Fax Number: Not reported
Modified By: TRANSLAT
Date Last Modified: 3/4/2004

Site Id: 32246
Affiliation Type: Emergency Contact
Company Name: ST JOSEPHS CHURCH
Contact Type: Not reported
Contact Name: REV JAN JACMIERSKI
Address1: Not reported
Address2: Not reported
City: Not reported
State: NN
Zip Code: Not reported
Country Code: 001
Phone: (914) 452-2333
EMail: Not reported
Fax Number: Not reported
Modified By: TRANSLAT
Date Last Modified: 3/4/2004

Tank Info:

Tank Number: 2
Tank Id: 70516
Material Code: 0001
Common Name of Substance: #2 Fuel Oil (On-Site Consumption)

Equipment Records:

C00 - Pipe Location - No Piping
F00 - Pipe External Protection - None
A00 - Tank Internal Protection - None
D00 - Pipe Type - No Piping
G00 - Tank Secondary Containment - None
J02 - Dispenser - Suction Dispenser
L09 - Piping Leak Detection - Exempt Suction Piping
I00 - Overfill - None
B00 - Tank External Protection - None
H00 - Tank Leak Detection - None

Tank Location: 3
Tank Type: Steel/Carbon Steel/Iron
Tank Status: In Service
Pipe Model: Not reported
Install Date: 06/01/1992
Capacity Gallons: 550
Tightness Test Method: NN
Date Test: Not reported
Next Test Date: Not reported
Date Tank Closed: Not reported
Register: True
Modified By: TRANSLAT
Last Modified: 03/04/2004
Material Name: #2 Fuel Oil (On-Site Consumption)

MAP FINDINGS

Map ID
 Direction
 Distance
 Elevation

Site

Database(s)

EDR ID Number
 EPA ID Number

D21
East
< 1/8
0.078 mi.
410 ft.

UNKVEH/POK
MAIN ST & COLUMBUS AVE
POUGHKEEPSIE, NY

NY Spills **S104648590**
N/A

Site 4 of 8 in cluster D

Relative:
Higher

SPILLS:

Facility ID: 9813903
 Facility Type: ER
 DER Facility ID: 119285
 Site ID: 139623
 DEC Region: 3
 Spill Date: 2/16/1999
 Spill Number/Closed Date: 9813903 / 2/16/1999
 Spill Cause: Unknown
 Spill Class: Known release with minimal potential for fire or hazard. DEC Response. Willing Responsible Party. Corrective action taken.

Actual:
162 ft.

SWIS: 1446
 Investigator: VPMCCABE
 Referred To: Not reported
 Reported to Dept: 2/16/1999
 CID: 365
 Water Affected: Not reported
 Spill Source: Unknown
 Spill Notifier: Fire Department
 Cleanup Ceased: Not reported
 Cleanup Meets Std: True
 Last Inspection: Not reported
 Recommended Penalty: False
 UST Trust: False
 Remediation Phase: 0
 Date Entered In Computer: 2/16/1999
 Spill Record Last Update: 8/11/2004
 Spiller Name: Not reported
 Spiller Company: UNKNOWN
 Spiller Address: Not reported
 Spiller City,St,Zip: NY
 Spiller Company: 999
 Contact Name: Not reported
 Contact Phone: Not reported
 DEC Memo:

Prior to Sept, 2004 data translation this spill Lead_DEC Field was "MCCABE" This spill was updated 08/11/2004 from info in V. McCabe's data files. 'Date:' = 02/16/99, 'Phone' = - -, 'Site Insp' = N/A.

Remarks: SPILL WAS NOTICED IN THE ROADWAY - FIRE DEPT ON SCENE INVESTIGATING - SAND TRUCK ON SITE FOR CLEAN UP

Material:

Site ID: 139623
 Operable Unit ID: 1074632
 Operable Unit: 01
 Material ID: 310614
 Material Code: 0008
 Material Name: Diesel
 Case No.: Not reported
 Material FA: Petroleum
 Quantity: 6
 Units: Gallons
 Recovered: No
 Resource Affected: Not reported
 Oxygenate: False

Map ID
Direction
Distance
Elevation

MAP FINDINGS

Site

Database(s)

EDR ID Number
EPA ID Number

UNKVEH/POK (Continued)

S104648590

Tank Test:

C22
WNW
< 1/8
0.078 mi.
413 ft.

ADMIRAL WILLIAM F. HALSEY SENIOR VILLAGE
135 MAIN STREET
POUGHKEEPSIE, NY 12601

UST U003241963
AST N/A

Site 4 of 4 in cluster C

Relative:
Lower

UST:

Actual:
112 ft.

Id/Status: 3-601156 / Active
Program Type: PBS
Region: STATE
DEC Region: 3
Expiration Date: 11/07/2018
UTM X: 588689.86910000001
UTM Y: 4617617.7904700004
Site Type: Apartment Building/Office Building

Affiliation Records:

Site Id: 34314
Affiliation Type: Mail Contact
Company Name: RELIANT REALTY SERVICES, INC.
Contact Type: Not reported
Contact Name: PEN WISNESKI
Address1: 885 SECOND AVENUE, 31ST FLOOR
Address2: Not reported
City: NEW YORK
State: NY
Zip Code: 10017
Country Code: 001
Phone: (646) 374-0099 105
EMail: PWISNESKI@RELIANTRS.COM
Fax Number: Not reported
Modified By: BHYUKOWE
Date Last Modified: 5/2/2014

Site Id: 34314
Affiliation Type: On-Site Operator
Company Name: ADMIRAL WILLIAM F. HALSEY SENIOR VILLAGE
Contact Type: Not reported
Contact Name: AHMED TAYLOR
Address1: Not reported
Address2: Not reported
City: Not reported
State: NN
Zip Code: Not reported
Country Code: 001
Phone: (845) 471-9788
EMail: Not reported
Fax Number: Not reported
Modified By: BHYUKOWE
Date Last Modified: 5/2/2014

Site Id: 34314
Affiliation Type: Emergency Contact
Company Name: ADMIRAL HALSEY, LP
Contact Type: Not reported

Map ID
Direction
Distance
Elevation

MAP FINDINGS

Site

Database(s)

EDR ID Number
EPA ID Number

ADMIRAL WILLIAM F. HALSEY SENIOR VILLAGE (Continued)

U003241963

Contact Name: PEN WISNESKI
Address1: Not reported
Address2: Not reported
City: Not reported
State: NN
Zip Code: Not reported
Country Code: 999
Phone: (800) 784-0156
EMail: Not reported
Fax Number: Not reported
Modified By: BHYUKOWE
Date Last Modified: 5/2/2014

Site Id: 34314
Affiliation Type: Facility Owner
Company Name: ADMIRAL HALSEY, LP
Contact Type: MANAGING MEMBER
Contact Name: EUGENE SCHNEUR
Address1: 885 SECOND AVENUE, 31ST FLOOR, SUITE C
Address2: Not reported
City: NEW YORK
State: NY
Zip Code: 10017
Country Code: 001
Phone: (646) 502-7200
EMail: Not reported
Fax Number: Not reported
Modified By: BHYUKOWE
Date Last Modified: 4/10/2014

Tank Info:

Tank Number: 1
Tank ID: 80612
Tank Status: Closed - Removed
Material Name: Closed - Removed
Capacity Gallons: 10000
Install Date: 10/01/1976
Date Tank Closed: 10/01/1997
Registered: True
Tank Location: Underground
Tank Type: Steel/carbon steel
Material Code: 0001
Common Name of Substance: #2 Fuel Oil (On-Site Consumption)

Tightness Test Method: NN
Date Test: Not reported
Next Test Date: Not reported
Pipe Model: Not reported
Modified By: TRANSLAT
Last Modified: 03/04/2004

Equipment Records:

C02 - Pipe Location - Underground/On-ground
F00 - Pipe External Protection - None
I04 - Overfill - Product Level Gauge (A/G)
A00 - Tank Internal Protection - None

Map ID
Direction
Distance
Elevation

MAP FINDINGS

Site

Database(s)

EDR ID Number
EPA ID Number

ADMIRAL WILLIAM F. HALSEY SENIOR VILLAGE (Continued)

U003241963

D01 - Pipe Type - Steel/Carbon Steel/Iron
G00 - Tank Secondary Containment - None
B00 - Tank External Protection - None
H00 - Tank Leak Detection - None

AST:

Region: STATE
DEC Region: 3
Site Status: Active
Facility Id: 3-601156
Program Type: PBS
UTM X: 588689.86910000001
UTM Y: 4617617.7904700004
Expiration Date: 11/07/2018
Site Type: Apartment Building/Office Building

Affiliation Records:

Site Id: 34314
Affiliation Type: Mail Contact
Company Name: RELIANT REALTY SERVICES, INC.
Contact Type: Not reported
Contact Name: PEN WISNESKI
Address1: 885 SECOND AVENUE, 31ST FLOOR
Address2: Not reported
City: NEW YORK
State: NY
Zip Code: 10017
Country Code: 001
Phone: (646) 374-0099 105
EMail: PWISNESKI@RELIANTRS.COM
Fax Number: Not reported
Modified By: BHYUKOWE
Date Last Modified: 5/2/2014

Site Id: 34314
Affiliation Type: On-Site Operator
Company Name: ADMIRAL WILLIAM F. HALSEY SENIOR VILLAGE
Contact Type: Not reported
Contact Name: AHMED TAYLOR
Address1: Not reported
Address2: Not reported
City: Not reported
State: NN
Zip Code: Not reported
Country Code: 001
Phone: (845) 471-9788
EMail: Not reported
Fax Number: Not reported
Modified By: BHYUKOWE
Date Last Modified: 5/2/2014

Site Id: 34314
Affiliation Type: Emergency Contact
Company Name: ADMIRAL HALSEY, LP
Contact Type: Not reported
Contact Name: PEN WISNESKI
Address1: Not reported

Map ID
Direction
Distance
Elevation

MAP FINDINGS

Site

Database(s)

EDR ID Number
EPA ID Number

ADMIRAL WILLIAM F. HALSEY SENIOR VILLAGE (Continued)

U003241963

Address2: Not reported
City: Not reported
State: NN
Zip Code: Not reported
Country Code: 999
Phone: (800) 784-0156
EMail: Not reported
Fax Number: Not reported
Modified By: BHYUKOWE
Date Last Modified: 5/2/2014

Site Id: 34314
Affiliation Type: Facility Owner
Company Name: ADMIRAL HALSEY, LP
Contact Type: MANAGING MEMBER
Contact Name: EUGENE SCHNEUR
Address1: 885 SECOND AVENUE, 31ST FLOOR, SUITE C
Address2: Not reported
City: NEW YORK
State: NY
Zip Code: 10017
Country Code: 001
Phone: (646) 502-7200
EMail: Not reported
Fax Number: Not reported
Modified By: BHYUKOWE
Date Last Modified: 4/10/2014

Tank Info:

Tank Number: 002
Tank Id: 226072
Material Code: 0003
Common Name of Substance: #6 Fuel Oil (On-Site Consumption)

Equipment Records:

B01 - Tank External Protection - Painted/Asphalt Coating
H01 - Tank Leak Detection - Interstitial - Electronic Monitoring
I02 - Overfill - High Level Alarm
I04 - Overfill - Product Level Gauge (A/G)
J05 - Dispenser - On Site Heating System (Supply/Return)
A00 - Tank Internal Protection - None
D01 - Pipe Type - Steel/Carbon Steel/Iron
G02 - Tank Secondary Containment - Vault (w/access)
G10 - Tank Secondary Containment - Impervious Underlayment (AG)
E04 - Piping Secondary Containment - Double-Walled (Underground)
H05 - Tank Leak Detection - In-Tank System (ATG)
L00 - Piping Leak Detection - None
C03 - Pipe Location - Aboveground/Underground Combination
F01 - Pipe External Protection - Painted/Asphalt Coating
K00 - Spill Prevention - None

Tank Location: 3
Tank Type: Steel/Carbon Steel/Iron
Tank Status: In Service
Pipe Model: Not reported
Install Date: 06/01/2008

Map ID
Direction
Distance
Elevation

MAP FINDINGS

Site

Database(s)

EDR ID Number
EPA ID Number

ADMIRAL WILLIAM F. HALSEY SENIOR VILLAGE (Continued)

U003241963

Capacity Gallons: 10000
Tightness Test Method: NN
Date Test: Not reported
Next Test Date: Not reported
Date Tank Closed: Not reported
Register: True
Modified By: BHYUKOWE
Last Modified: 04/15/2014
Material Name: #2 Fuel Oil (On-Site Consumption)

E23
WNW
< 1/8
0.080 mi.
420 ft.

COLUMBUS SCHOOL
12 SOUTH PERRY ST
POUGHKEEPSIE, NY 12603
Site 2 of 3 in cluster E

UST U000379590
HIST UST N/A

Relative:
Lower

UST:
Id/Status: 3-175595 / Unregulated/Closed
Program Type: PBS
Region: STATE
DEC Region: 3
Expiration Date: 06/30/1997
UTM X: 588682.02734000003
UTM Y: 4617579.05064999996
Site Type: School

Actual:
111 ft.

Affiliation Records:
Site Id: 32633
Affiliation Type: Facility Owner
Company Name: POUGHKEEPSIE BOARD OF EDUCATIO
Contact Type: Not reported
Contact Name: Not reported
Address1: 11 COLLEGE AVE
Address2: Not reported
City: POUGHKEEPSIE
State: NY
Zip Code: 12603
Country Code: 001
Phone: (914) 451-4900
EMail: Not reported
Fax Number: Not reported
Modified By: TRANSLAT
Date Last Modified: 3/4/2004

Site Id: 32633
Affiliation Type: Mail Contact
Company Name: POUGHKEEPSIE BOARD OF EDUCATIO
Contact Type: Not reported
Contact Name: Not reported
Address1: 11 COLLEGE AVE
Address2: Not reported
City: POUGHKEEPSIE
State: NY
Zip Code: 12603
Country Code: 001
Phone: (914) 451-4900
EMail: Not reported
Fax Number: Not reported

Map ID
Direction
Distance
Elevation

MAP FINDINGS

Site

Database(s)

EDR ID Number
EPA ID Number

COLUMBUS SCHOOL (Continued)

U000379590

Modified By: TRANSLAT
Date Last Modified: 3/4/2004

Site Id: 32633
Affiliation Type: On-Site Operator
Company Name: COLUMBUS SCHOOL
Contact Type: Not reported
Contact Name: GARY MCGRATH
Address1: Not reported
Address2: Not reported
City: Not reported
State: NN
Zip Code: Not reported
Country Code: 001
Phone: (914) 451-4630
EMail: Not reported
Fax Number: Not reported
Modified By: TRANSLAT
Date Last Modified: 3/4/2004

Site Id: 32633
Affiliation Type: Emergency Contact
Company Name: POUGHKEEPSIE BOARD OF EDUCATIO
Contact Type: Not reported
Contact Name: GARY MCGRATH
Address1: Not reported
Address2: Not reported
City: Not reported
State: NN
Zip Code: Not reported
Country Code: 001
Phone: (914) 473-2534
EMail: Not reported
Fax Number: Not reported
Modified By: TRANSLAT
Date Last Modified: 3/4/2004

Tank Info:

Tank Number: 1
Tank ID: 72145
Tank Status: Closed - In Place
Material Name: Closed - In Place
Capacity Gallons: 5000
Install Date: Not reported
Date Tank Closed: 07/01/1997
Registered: True
Tank Location: Underground
Tank Type: Steel/carbon steel
Material Code: 0001
Common Name of Substance: #2 Fuel Oil (On-Site Consumption)

Tightness Test Method: 03
Date Test: 10/01/1992
Next Test Date: Not reported
Pipe Model: Not reported
Modified By: TRANSLAT

Map ID
Direction
Distance
Elevation

MAP FINDINGS

Site

Database(s)

EDR ID Number
EPA ID Number

COLUMBUS SCHOOL (Continued)

U000379590

Last Modified: 03/04/2004
Equipment Records:
A00 - Tank Internal Protection - None
D01 - Pipe Type - Steel/Carbon Steel/Iron
G00 - Tank Secondary Containment - None
J02 - Dispenser - Suction Dispenser
C00 - Pipe Location - No Piping
F00 - Pipe External Protection - None
I04 - Overfill - Product Level Gauge (A/G)
B00 - Tank External Protection - None
H00 - Tank Leak Detection - None

HIST UST:

PBS Number: 3-175595
SPDES Number: Not reported
Emergency Contact: GARY MCGRATH
Emergency Telephone: (914) 473-2534
Operator: GARY MCGRATH
Operator Telephone: (914) 451-4630
Owner Name: POUGHKEEPSIE BOARD OF EDUCATIO
Owner Address: 11 COLLEGE AVE
Owner City,St,Zip: POUGHKEEPSIE, NY 12603
Owner Telephone: (914) 451-4900
Owner Type: Local Government
Owner Subtype: Not reported
Mailing Name: POUGHKEEPSIE BOARD OF EDUCATIO
Mailing Address: 11 COLLEGE AVE
Mailing Address 2: Not reported
Mailing City,St,Zip: POUGHKEEPSIE, NY 12603
Mailing Contact: Not reported
Mailing Telephone: (914) 451-4900
Owner Mark: First Owner
Facility Status: 2 - Unregulated by PBS (the total capacity is less than 1,101 gallons)
and Subpart 360-14.
Facility Addr2: Not reported
SWIS ID: 1346
Old PBS Number: Not reported
Facility Type: SCHOOL
Inspected Date: Not reported
Inspector: Not reported
Inspection Result: Not reported
Federal ID: Not reported
Certification Flag: False
Certification Date: 11/25/1992
Expiration Date: 06/30/1997
Renew Flag: False
Renewal Date: Not reported
Total Capacity: 0
FAMT: True
Facility Screen: No Missing Data
Owner Screen: No Missing Data
Tank Screen: 0
Dead Letter: False
CBS Number: Not reported
Town or City: POUGHKEEPSIE
County Code: 13

Map ID
Direction
Distance
Elevation

MAP FINDINGS

Site

Database(s)

EDR ID Number
EPA ID Number

COLUMBUS SCHOOL (Continued)

U000379590

Town or City: 46
Region: 3

Tank Id: 1
Tank Location: UNDERGROUND
Tank Status: Closed-In Place
Install Date: Not reported
Capacity (gals): 5000
Product Stored: NOS 1,2, OR 4 FUEL OIL
Tank Type: Steel/carbon steel
Tank Internal: Not reported
Tank External: Not reported
Pipe Location: Not reported
Pipe Type: STEEL/IRON
Pipe Internal: Not reported
Pipe External: Not reported
Second Containment: None
Leak Detection: None
Overfill Prot: Product Level Gauge
Dispenser: Suction
Date Tested: 10/01/1992
Next Test Date: Not reported
Missing Data for Tank: Minor Data Missing
Date Closed: 07/01/1997
Test Method: Horner EZ Check
Deleted: False
Updated: True
Lat/long: Not reported

**E24
WNW
< 1/8
0.080 mi.
420 ft.**

**COLUMBUS SCHOOL: 5K UST
12 SO. PERRY ST
POUGHKEEPSIE, NY
Site 3 of 3 in cluster E**

**NY Spills S104073724
N/A**

**Relative:
Lower**

SPILLS:

Facility ID: 9704546
Facility Type: ER
DER Facility ID: 125840
Site ID: 147835
DEC Region: 3
Spill Date: 7/16/1997
Spill Number/Closed Date: 9704546 / 4/1/2008
Spill Cause: Equipment Failure
Spill Class: Known release with minimal potential for fire or hazard. DEC Response.
Willing Responsible Party. Corrective action taken.

**Actual:
111 ft.**

SWIS: 1446
Investigator: VPMCCABE
Referred To: Not reported
Reported to Dept: 7/16/1997
CID: 267
Water Affected: Not reported
Spill Source: Institutional, Educational, Gov., Other
Spill Notifier: Responsible Party
Cleanup Ceased: Not reported
Cleanup Meets Std: False
Last Inspection: 7/16/1997
Recommended Penalty: False

Map ID
Direction
Distance
Elevation

MAP FINDINGS

Site

Database(s)

EDR ID Number
EPA ID Number

COLUMBUS SCHOOL: 5K UST (Continued)

S104073724

UST Trust: False
Remediation Phase: 0
Date Entered In Computer: 7/16/1997
Spill Record Last Update: 6/18/2009
Spiller Name: GARY MCGRATH
Spiller Company: COLUMBUS SCHOOL
Spiller Address: 12 SO PERRY ST
Spiller City,St,Zip: POUGHKEEPSIE, ZZ
Spiller Company: 001
Contact Name: GARY MCGRATH
Contact Phone: (914) 451-4996
DEC Memo: 07/16/97 MINIMUM OF FREE PRODUCT; TANK & CONTAMINATED SOIL
REMOVED;3/12/09 NFA. No Info, No Impact. JO'M.See 1 page update by
V.Mc.Administrative Closure: 4-1-08.
Remarks: WHILE REMOVING AN OIL TANK THEY NOTICED CONTAINAMATED SOILAFTER TANK
IS PULLED THEY WILL DO THE CLEANUPREQ DEC CALL HIM TODAY FOR ADVISE

Material:
Site ID: 147835
Operable Unit ID: 1047774
Operable Unit: 01
Material ID: 333808
Material Code: 0001A
Material Name: #2 Fuel Oil
Case No.: Not reported
Material FA: Petroleum
Quantity: 0
Units: Gallons
Recovered: No
Resource Affected: Not reported
Oxygenate: False

Tank Test:

D25
East
< 1/8
0.083 mi.
439 ft.

228 MAIN STREET
228 MAIN STREET
POUGHKEEPSIE, NY
Site 5 of 8 in cluster D

NY Spills S102240658
N/A

Relative:
Higher

SPILLS:
Facility ID: 9510725
Facility Type: ER
DER Facility ID: 258802
Site ID: 321260
DEC Region: 3
Spill Date: 11/27/1995
Spill Number/Closed Date: 9510725 / 12/18/1995
Spill Cause: Unknown
Spill Class: Known release that creates potential for fire or hazard. (Highly
Improbable)
SWIS: 1446
Investigator: VPMCCABE
Referred To: Not reported
Reported to Dept: 11/27/1995
CID: 204
Water Affected: Not reported

Actual:
164 ft.

Map ID
Direction
Distance
Elevation

MAP FINDINGS

Site

Database(s)

EDR ID Number
EPA ID Number

228 MAIN STREET (Continued)

S102240658

Spill Source: Commercial/Industrial
Spill Notifier: Other
Cleanup Ceased: 12/18/1995
Cleanup Meets Std: True
Last Inspection: Not reported
Recommended Penalty: False
UST Trust: False
Remediation Phase: 0
Date Entered In Computer: 11/27/1995
Spill Record Last Update: 1/16/1996
Spiller Name: COUTY OF DUTCHESS
Spiller Company: 228 MAIN STREET
Spiller Address: 228 MAIN STREET
Spiller City,St,Zip: POUGHKEEPSIE, ZZ
001
Contact Name: COUTY OF DUTCHESS
Contact Phone: (914) 486-2121
DEC Memo: Prior to Sept, 2004 data translation this spill Lead_DEC Field was "MCCABE"11/27/95 UNKNOWN TANK (10K) INGROUND UNDER SIDEWALK ABANDONED IN PLACE
Remarks: VACANT BUILDING OWNED BY DUTCHESS COUNTY

Material:
Site ID: 321260
Operable Unit ID: 1021280
Operable Unit: 01
Material ID: 358079
Material Code: 0001A
Material Name: #2 Fuel Oil
Case No.: Not reported
Material FA: Petroleum
Quantity: 0
Units: Gallons
Recovered: No
Resource Affected: Not reported
Oxygenate: False

Tank Test:

D26
East
< 1/8
0.083 mi.
439 ft.

DUTCHESS COUNTY DPW - OLD CITY HALL BLDG
228 MAIN ST
POUGHKEEPSIE, NY 12601
Site 6 of 8 in cluster D

RCRA NonGen / NLR **1001079705**
FINDS **NYR000014126**
MANIFEST

Relative:
Higher

RCRA NonGen / NLR:
Date form received by agency: 01/01/2007
Facility name: DUTCHESS COUNTY DPW - OLD CITY HALL BLDG
Facility address: 228 MAIN ST
POUGHKEEPSIE, NY 126013102
EPA ID: NYR000014126
Mailing address: MARKET ST
POUGHKEEPSIE, NY 12601
Contact: Not reported
Contact address: MARKET ST
POUGHKEEPSIE, NY 12601
Contact country: US

Actual:
164 ft.

Map ID
Direction
Distance
Elevation

MAP FINDINGS

Site

Database(s)

EDR ID Number
EPA ID Number

DUTCHESS COUNTY DPW - OLD CITY HALL BLDG (Continued)

1001079705

Contact telephone: Not reported
Contact email: Not reported
EPA Region: 02
Land type: Facility is not located on Indian land. Additional information is not known.
Classification: Non-Generator
Description: Handler: Non-Generators do not presently generate hazardous waste

Owner/Operator Summary:

Owner/operator name: DUTCHESS COUNTY DEPT OF PUBLIC WORKS
Owner/operator address: 22 MARKET ST
POUGHKEEPSIE, NY 12601
Owner/operator country: US
Owner/operator telephone: (914) 486-2121
Legal status: Municipal
Owner/Operator Type: Owner
Owner/Op start date: Not reported
Owner/Op end date: Not reported

Owner/operator name: DUTCHESS COUNTY DEPT OF PUBLIC WORKS
Owner/operator address: 22 MARKET ST
POUGHKEEPSIE, NY 12601
Owner/operator country: US
Owner/operator telephone: (914) 486-2121
Legal status: Municipal
Owner/Operator Type: Operator
Owner/Op start date: Not reported
Owner/Op end date: Not reported

Handler Activities Summary:

U.S. importer of hazardous waste: No
Mixed waste (haz. and radioactive): No
Recycler of hazardous waste: No
Transporter of hazardous waste: No
Treater, storer or disposer of HW: No
Underground injection activity: No
On-site burner exemption: No
Furnace exemption: No
Used oil fuel burner: No
Used oil processor: No
User oil refiner: No
Used oil fuel marketer to burner: No
Used oil Specification marketer: No
Used oil transfer facility: No
Used oil transporter: No

Historical Generators:

Date form received by agency: 01/01/2006
Site name: DUTCHESS COUNTY DPW - OLD CITY HALL BLDG
Classification: Not a generator, verified

Date form received by agency: 07/08/1999
Site name: DUTCHESS COUNTY DPW - OLD CITY HALL BLDG
Classification: Not a generator, verified

Date form received by agency: 10/15/1996
Site name: DUTCHESS COUNTY DEPARTMENT OF PUB WORKS

Map ID
Direction
Distance
Elevation

MAP FINDINGS

Site

Database(s)

EDR ID Number
EPA ID Number

DUTCHESS COUNTY DPW - OLD CITY HALL BLDG (Continued)

1001079705

Classification: Large Quantity Generator

Date form received by agency: 09/26/1995
Site name: DUTCHESS COUNTY DPW - OLD CITY HALL BLDG
Classification: Small Quantity Generator

. Waste code: D008
. Waste name: LEAD

Facility Has Received Notices of Violations:

Regulation violated: Not reported
Area of violation: Generators - Records/Reporting
Date violation determined: 10/07/1996
Date achieved compliance: 10/23/1996
Violation lead agency: State
Enforcement action: WRITTEN INFORMAL
Enforcement action date: 10/07/1996
Enf. disposition status: Not reported
Enf. disp. status date: Not reported
Enforcement lead agency: State
Proposed penalty amount: Not reported
Final penalty amount: Not reported
Paid penalty amount: Not reported

Evaluation Action Summary:

Evaluation date: 01/01/1996
Evaluation: NON-FINANCIAL RECORD REVIEW
Area of violation: Generators - Records/Reporting
Date achieved compliance: 10/23/1996
Evaluation lead agency: State

FINDS:

Registry ID: 110000904567

Environmental Interest/Information System

RCRAInfo is a national information system that supports the Resource Conservation and Recovery Act (RCRA) program through the tracking of events and activities related to facilities that generate, transport, and treat, store, or dispose of hazardous waste. RCRAInfo allows RCRA program staff to track the notification, permit, compliance, and corrective action activities required under RCRA.

NY MANIFEST:

EPA ID: NYR000014126
Country: USA
Location Address 1: 228 MAIN ST (OLD CITY HALL)
Location Address 2: Not reported
Location City: POUGHKEEPSIE
Location State: NY
Location Zip Code: Not reported
Location Zip Code 4: Not reported

Mailing Info:

Name: DUTCHESS COUNTY DPW
Contact: NOVAK VAJICIC

Map ID
Direction
Distance
Elevation

MAP FINDINGS

Site

Database(s)

EDR ID Number
EPA ID Number

DUTCHESS COUNTY DPW - OLD CITY HALL BLDG (Continued)

1001079705

Address: 22 MARKET ST
City/State/Zip: POUGHKEEPSIE, NY 12601
Country: USA
Phone: 914-486-2121

Manifest:

Document ID: NJA2261312
Manifest Status: Completed copy
Trans1 State ID: S6993
Trans2 State ID: Not reported
Generator Ship Date: 05/01/1996
Trans1 Recv Date: 05/01/1996
Trans2 Recv Date: / /
TSD Site Recv Date: 05/01/1996
Part A Recv Date: / /
Part B Recv Date: 05/10/1996
Generator EPA ID: NYR000014126
Trans1 EPA ID: NJD980772768
Trans2 EPA ID: Not reported
TSDF ID: NJD991291105
Waste Code: D008 - LEAD 5.0 MG/L TCLP
Quantity: 03275
Units: P - Pounds
Number of Containers: 007
Container Type: DM - Metal drums, barrels
Handling Method: T Chemical, physical, or biological treatment.
Specific Gravity: 100
Year: 1996

Document ID: CTF0420413
Manifest Status: Completed after the designated time period for a TSDF to get a copy to the DEC
Trans1 State ID: 10782ACT
Trans2 State ID: Not reported
Generator Ship Date: 03/01/1996
Trans1 Recv Date: 03/01/1996
Trans2 Recv Date: / /
TSD Site Recv Date: 03/01/1996
Part A Recv Date: / /
Part B Recv Date: 03/29/1996
Generator EPA ID: NYR000014126
Trans1 EPA ID: CTD983896341
Trans2 EPA ID: Not reported
TSDF ID: CTD983896341
Waste Code: D008 - LEAD 5.0 MG/L TCLP
Quantity: 00230
Units: P - Pounds
Number of Containers: 001
Container Type: DM - Metal drums, barrels
Handling Method: L Landfill.
Specific Gravity: 100
Year: 1996

Document ID: NJA2185347
Manifest Status: Completed copy

Map ID
Direction
Distance
Elevation

MAP FINDINGS

Site

Database(s)

EDR ID Number
EPA ID Number

DUTCHESS COUNTY DPW - OLD CITY HALL BLDG (Continued)

1001079705

Trans1 State ID: S6993
Trans2 State ID: Not reported
Generator Ship Date: 10/27/1995
Trans1 Recv Date: 10/27/1995
Trans2 Recv Date: / /
TSD Site Recv Date: 10/27/1995
Part A Recv Date: / /
Part B Recv Date: 11/13/1995
Generator EPA ID: NYR000014126
Trans1 EPA ID: NJD980772768
Trans2 EPA ID: Not reported
TSDF ID: NJD991291105
Waste Code: D008 - LEAD 5.0 MG/L TCLP
Quantity: 01200
Units: P - Pounds
Number of Containers: 004
Container Type: DM - Metal drums, barrels
Handling Method: L Landfill.
Specific Gravity: 100
Year: 1995

Document ID: CTF0420458
Manifest Status: Completed copy
Trans1 State ID: 11025ACT
Trans2 State ID: Not reported
Generator Ship Date: 10/27/1995
Trans1 Recv Date: 10/27/1995
Trans2 Recv Date: / /
TSD Site Recv Date: 10/27/1995
Part A Recv Date: / /
Part B Recv Date: 11/13/1995
Generator EPA ID: NYR000014126
Trans1 EPA ID: CTD983896341
Trans2 EPA ID: Not reported
TSDF ID: CTD983896341
Waste Code: D008 - LEAD 5.0 MG/L TCLP
Quantity: 01340
Units: P - Pounds
Number of Containers: 001
Container Type: CM - Metal boxes, cases, roll-offs
Handling Method: R Material recovery of more than 75 percent of the total material.
Specific Gravity: 100
Year: 1995

D27
East
< 1/8
0.083 mi.
439 ft.

DUTCHESS COUNTY COMPLEX
228-236 MAIN STREET AND
POUGHKEEPSIE, NY 12601
Site 7 of 8 in cluster D

HIST UST U003080395
HIST AST N/A

Relative:
Higher

HIST UST:
PBS Number: 3-600871
SPDES Number: Not reported
Emergency Contact: RADIO DISPATCHER
Emergency Telephone: (845) 486-2900
Operator: KENNETH MONAHAN
Operator Telephone: (845) 486-2121

Actual:
164 ft.

Map ID
Direction
Distance
Elevation

MAP FINDINGS

Site

Database(s)

EDR ID Number
EPA ID Number

DUTCHESS COUNTY COMPLEX (Continued)

U003080395

Owner Name: COUNTY OF DUTCHESS DPW
Owner Address: 22 MARKET PLACE
Owner City,St,Zip: POUGHKEEPSIE, NY 12601
Owner Telephone: (845) 486-2121
Owner Type: Local Government
Owner Subtype: Not reported
Mailing Name: COUNTY OF DUTCHESS DPW
Mailing Address: 22 MARKET PLACE
Mailing Address 2: Not reported
Mailing City,St,Zip: POUGHKEEPSIE, NY 12601
Mailing Contact: COMMISSIONER OF DPW
Mailing Telephone: (845) 486-2121
Owner Mark: First Owner
Facility Status: 1 - Active PBS facility, i.e. total capacity of the PBS tanks is greater than 1,100 gallons, regardless if Subpart 360-14 tanks exist or not at the facility.

Facility Addr2: 10-160 MARKET STREET
SWIS ID: 1346
Old PBS Number: Not reported
Facility Type: OTHER
Inspected Date: Not reported
Inspector: Not reported
Inspection Result: Not reported
Federal ID: Not reported
Certification Flag: False
Certification Date: 11/29/2000
Expiration Date: 01/16/2006
Renew Flag: False
Renewal Date: Not reported
Total Capacity: 26150
FAMT: True
Facility Screen: No Missing Data
Owner Screen: No Missing Data
Tank Screen: Minor Data Missing
Dead Letter: False
CBS Number: Not reported
Town or City: POUGHKEEPSIE
County Code: 13
Town or City: 46
Region: 3

Tank Id: 1
Tank Location: UNDERGROUND
Tank Status: Closed-In Place
Install Date: Not reported
Capacity (gals): 3000
Product Stored: EMPTY
Tank Type: Steel/carbon steel
Tank Internal: Not reported
Tank External: Not reported
Pipe Location: Not reported
Pipe Type: Not reported
Pipe Internal: Not reported
Pipe External: Not reported
Second Containment: Not reported
Leak Detection: Not reported
Overfill Prot: Not reported

Map ID
Direction
Distance
Elevation

MAP FINDINGS

Site

Database(s)

EDR ID Number
EPA ID Number

DUTCHESS COUNTY COMPLEX (Continued)

U003080395

Dispenser: Not reported
Date Tested: Not reported
Next Test Date: Not reported
Missing Data for Tank: Minor Data Missing
Date Closed: 11/01/1995
Test Method: Not reported
Deleted: False
Updated: True
Lat/long: Not reported

Tank Id: CHA 1
Tank Location: UNDERGROUND
Tank Status: In Service
Install Date: Not reported
Capacity (gals): 2000
Product Stored: NOS 1,2, OR 4 FUEL OIL
Tank Type: Steel/carbon steel
Tank Internal: Not reported
Tank External: Not reported
Pipe Location: Not reported
Pipe Type: Not reported
Pipe Internal: Not reported
Pipe External: Not reported
Second Containment: Not reported
Leak Detection: Not reported
Overfill Prot: Not reported
Dispenser: Suction
Date Tested: 07/01/1996
Next Test Date: 07/01/2001
Missing Data for Tank: Minor Data Missing
Date Closed: Not reported
Test Method: USTest 2000
Deleted: False
Updated: True
Lat/long: Not reported

HIST AST:

PBS Number: 3-600871
SWIS Code: 1346
Operator: KENNETH MONAHAN
Facility Phone: (845) 486-2121
Facility Addr2: 10-160 MARKET STREET
Facility Type: OTHER
Emergency: RADIO DISPATCHER
Emergency Tel: (845) 486-2900
Old PBSNO: Not reported
Date Inspected: Not reported
Inspector: Not reported
Result of Inspection: Not reported
Owner Name: COUNTY OF DUTCHESS DPW
Owner Address: 22 MARKET PLACE
Owner City,St,Zip: POUGHKEEPSIE, NY 12601
Federal ID: Not reported
Owner Tel: (845) 486-2121
Owner Type: Local Government
Owner Subtype: Not reported

Map ID
Direction
Distance
Elevation

MAP FINDINGS

Site

Database(s)

EDR ID Number
EPA ID Number

DUTCHESS COUNTY COMPLEX (Continued)

U003080395

Mailing Contact: COMMISSIONER OF DPW
Mailing Name: COUNTY OF DUTCHESS DPW
Mailing Address: 22 MARKET PLACE
Mailing Address 2: Not reported
Mailing City,St,Zip: POUGHKEEPSIE, NY 12601
Mailing Telephone: (845) 486-2121
Owner Mark: First Owner
Facility Status: 1 - Active PBS facility, i.e. total capacity of the PBS tanks is greater than 1,100 gallons, regardless if Subpart 360-14 tanks exist or not at the facility.

Certification Flag: False
Certification Date: 11/29/2000
Expiration: 01/16/2006
Renew Flag: False
Renew Date: Not reported
Total Capacity: 26150
FAMT: True
Facility Screen: No Missing Data
Owner Screen: No Missing Data
Tank Screen: Minor Data Missing
Dead Letter: False
CBS Number: Not reported
Town or City: POUGHKEEPSIE
County Code: 13
Town or City Code: 46
Region: 3

Tank ID: 228M 1
Tank Location: ABOVEGROUND
Tank Status: Tank Converted To Non-Regulated Use
Install Date: Not reported
Capacity (Gal): 275
Product Stored: NOS 1,2, OR 4 FUEL OIL
Tank Type: Steel/carbon steel
Tank Internal: Not reported
Tank External: Not reported
Pipe Location: Not reported
Pipe Type: Not reported
Pipe Internal: Not reported
Pipe External: Not reported
Tank Containment: Not reported
Leak Detection: Not reported
Overfill Protection: Not reported
Dispenser Method: Suction
Date Tested: Not reported
Next Test Date: Not reported
Missing Data for Tank: Minor Data Missing
Date Closed: 08/01/1996
Test Method: Not reported
Deleted: False
Updated: True
SPDES Number: Not reported
Lat/Long: Not reported

Tank ID: 228M 2
Tank Location: ABOVEGROUND

Map ID
Direction
Distance
Elevation

MAP FINDINGS

Site

Database(s)

EDR ID Number
EPA ID Number

DUTCHESS COUNTY COMPLEX (Continued)

U003080395

Tank Status: Tank Converted To Non-Regulated Use
Install Date: Not reported
Capacity (Gal): 275
Product Stored: NOS 1,2, OR 4 FUEL OIL
Tank Type: Steel/carbon steel
Tank Internal: Not reported
Tank External: Not reported
Pipe Location: Not reported
Pipe Type: Not reported
Pipe Internal: Not reported
Pipe External: Not reported
Tank Containment: Not reported
Leak Detection: Not reported
Overfill Protection: Not reported
Dispenser Method: Suction
Date Tested: Not reported
Next Test Date: Not reported
Missing Data for Tank: Minor Data Missing
Date Closed: 08/01/1996
Test Method: Not reported
Deleted: False
Updated: True
SPDES Number: Not reported
Lat/Long: Not reported

Tank ID: CH2
Tank Location: ABOVEGROUND
Tank Status: In Service
Install Date: Not reported
Capacity (Gal): 4000
Product Stored: NOS 1,2, OR 4 FUEL OIL
Tank Type: Steel/carbon steel
Tank Internal: Not reported
Tank External: Not reported
Pipe Location: Not reported
Pipe Type: Not reported
Pipe Internal: Not reported
Pipe External: Not reported
Tank Containment: Not reported
Leak Detection: Not reported
Overfill Protection: Not reported
Dispenser Method: Suction
Date Tested: Not reported
Next Test Date: Not reported
Missing Data for Tank: Minor Data Missing
Date Closed: Not reported
Test Method: Not reported
Deleted: False
Updated: True
SPDES Number: Not reported
Lat/Long: Not reported

Tank ID: CH3
Tank Location: ABOVEGROUND
Tank Status: Tank Converted To Non-Regulated Use

Map ID
Direction
Distance
Elevation

MAP FINDINGS

Site

Database(s)

EDR ID Number
EPA ID Number

DUTCHESS COUNTY COMPLEX (Continued)

U003080395

Install Date: Not reported
Capacity (Gal): 275
Product Stored: NOS 1,2, OR 4 FUEL OIL
Tank Type: Steel/carbon steel
Tank Internal: Not reported
Tank External: Not reported
Pipe Location: Not reported
Pipe Type: Not reported
Pipe Internal: Not reported
Pipe External: Not reported
Tank Containment: Not reported
Leak Detection: Not reported
Overfill Protection: Not reported
Dispenser Method: Suction
Date Tested: Not reported
Next Test Date: Not reported
Missing Data for Tank: Minor Data Missing
Date Closed: 08/01/1996
Test Method: Not reported
Deleted: False
Updated: True
SPDES Number: Not reported
Lat/Long: Not reported

Tank ID: CH4
Tank Location: ABOVEGROUND
Tank Status: Tank Converted To Non-Regulated Use
Install Date: Not reported
Capacity (Gal): 275
Product Stored: NOS 1,2, OR 4 FUEL OIL
Tank Type: Steel/carbon steel
Tank Internal: Not reported
Tank External: Not reported
Pipe Location: Not reported
Pipe Type: Not reported
Pipe Internal: Not reported
Pipe External: Not reported
Tank Containment: Not reported
Leak Detection: Not reported
Overfill Protection: Not reported
Dispenser Method: Suction
Date Tested: Not reported
Next Test Date: Not reported
Missing Data for Tank: Minor Data Missing
Date Closed: 08/01/1996
Test Method: Not reported
Deleted: False
Updated: True
SPDES Number: Not reported
Lat/Long: Not reported

Map ID
Direction
Distance
Elevation

MAP FINDINGS

Site

Database(s)

EDR ID Number
EPA ID Number

VILLAGE OF MILLBRROK GARAGE (Continued)

S109942935

Material:

Site ID: 418918
Operable Unit ID: 1175073
Operable Unit: 01
Material ID: 2167543
Material Code: 0008
Material Name: Diesel
Case No.: Not reported
Material FA: Petroleum
Quantity: Not reported
Units: Not reported
Recovered: Not reported
Resource Affected: Not reported
Oxygenate: False

Tank Test:

30
North
< 1/8
0.097 mi.
514 ft.

CHG&E, BAYEAUX STREET
N PERRY STREET
POUGHKEEPSIE, NY 12601

HSWDS S108146277
N/A

Relative:
Lower

HSWDS:

Actual:
129 ft.

Facility ID: HS3009
Region: 3
Facility Status: Unknown
Owner Type: Puplic
Owner: Admiral Halsey Senior Village
Owner Address: 515 Rockaway BLVD.
Owner Phone: Unknown
Operator Type: Puplic
Operator: CHG&E
Operator: CHG&E
Operator Phone: (914)452-2000
EPA ID: None
Registry: D
Registry Site ID: None
RCRA Permitted: Unknown
Site Code: Coal Gasification Plant
Owner City State: Valley Stream, NY 11581
Operator City State: Poughkeepsie, NY 12601
Quadrangle: Poughkeepsie 7.5
Latitude: 41 42'23"N
Longitude: 73 55'56"W
Acres: 1.20
Operator Date: 1850
Close Date: 1911
Completed: Phase 2
Active: No
PCB's Disposed: No
Pesticides Disposed: No
Metals Disposed: No
Asbestos Disposed: No
Volatile Organic Compounds Disposed: No
Semi Volatile Organic Compounds Disposed: No

Map ID
Direction
Distance
Elevation

MAP FINDINGS

Site

Database(s)

EDR ID Number
EPA ID Number

CHG&E, BAYEAUX STREET (Continued)

S108146277

| | |
|---|-----------------|
| Analytical Info Exists for Air: | Air |
| Analytical Info Exists for Ground: | Water |
| Analytical Info Exists for Surface: | Not reported |
| Analytical Info Exists for Sediments: | Not reported |
| Analytical Info Exists for Surface: | Surface Soil |
| Analytical Info Exists for Substance: | Subsurface Soil |
| Analytical Info Exists for Waste: | Not reported |
| Analytical Info Exists for Leachate: | Not reported |
| Analytical Info Exists for EP Toxicity: | Not reported |
| Analytical Info Exists for TCLP: | Not reported |
| Threat to Environment/Public Health: | Unknown |
| Surface Water Contamination: | Unknown |
| Surface Water Body Class: | Unknown |
| Groundwater Contamination: | Unknown |
| Groundwater Classification: | Unknown |
| Drinking Water Contamination: | Unknown |
| Drinking Water Supply is Active: | Yes |
| Any Known Fish or Wildlife: | Unknown |
| Hazardous Exposure: | Unknown |
| Site Has Controlled Access: | Unknown |
| Ambient Air Contamination: | Unknown |
| Direct Contact: | Unknown |
| EPA Hazardous Ranking System Score: | 15.35 |
| Inventory: | F |
| Nefrap: | Not reported |
| Mailing: | U |
| Tax Map No: | Not reported |
| Qualify: | 0 |
| Next Action: | Not reported |
| Agencies: | Not reported |
| Air: | Not reported |
| Building: | Not reported |
| Site Desc: | Not reported |
| Drink: | Not reported |
| Eptox: | Not reported |
| Fish: | Not reported |
| Ground: | Not reported |
| Ground Desc: | Not reported |
| Hazardous Threat: | Not reported |
| Haz Threat Desc: | Not reported |
| Leachate: | Not reported |
| Preparer: | Not reported |
| Sediment: | Not reported |
| Soil: | Not reported |
| Surface: | Not reported |
| Status: | Not reported |
| Surface Soil: | Not reported |
| Surface: | Not reported |
| TCLP: | Not reported |
| Waste: | Not reported |

Map ID
 Direction
 Distance
 Elevation

MAP FINDINGS

Site

Database(s)

EDR ID Number
 EPA ID Number

D31
East
< 1/8
0.103 mi.
545 ft.

G. F. REFUSE T.S.
240 MAIN STREET
POUGHKEEPSIE, NY 00000

SWF/LF **S101649674**
N/A

Site 8 of 8 in cluster D

Relative:
Higher

SWF/LF:
 Flag: INACTIVE
 Region Code: 3
 Phone Number: Not reported
 Owner Name: K VANCE PARKS
 Owner Type: Municipal
 Owner Address: 240 MAIN STREET
 Owner Addr2: Not reported
 Owner City,St,Zip: POUGHKEEPSIE, NY 12601
 Owner Email: Not reported
 Owner Phone: Not reported
 Contact Name: Not reported
 Contact Address: Not reported
 Contact Addr2: Not reported
 Contact City,St,Zip: Not reported
 Contact Email: Not reported
 Contact Phone: Not reported
 Activity Desc: Transfer station - permit
 Activity Number: [14T04]
 Active: No
 East Coordinate: 0
 North Coordinate: 0
 Accuracy Code: Not reported
 Regulatory Status: None
 Waste Type: Not reported
 Authorization #: 0
 Authorization Date: Not reported
 Expiration Date: 01/31/1991

G32
SE
< 1/8
0.107 mi.
567 ft.

D.C.MENTAL HEALTH CENTER
WASHINGTON STREET
POUGHKEEPSIE, NY

NY Spills **S102153921**
N/A

Site 2 of 2 in cluster G

Relative:
Higher

SPILLS:
 Facility ID: 9003281
 Facility Type: ER
 DER Facility ID: 169221
 Site ID: 203486
 DEC Region: 3
 Spill Date: 6/19/1990
 Spill Number/Closed Date: 9003281 / 9/30/1990
 Spill Cause: Unknown
 Spill Class: Not reported
 SWIS: 1446
 Investigator: dxtraver
 Referred To: Not reported
 Reported to Dept: 6/20/1990
 CID: Not reported
 Water Affected: Not reported
 Spill Source: Institutional, Educational, Gov., Other
 Spill Notifier: Citizen
 Cleanup Ceased: 9/30/1990

Actual:
167 ft.

Map ID
 Direction
 Distance
 Elevation

MAP FINDINGS

Site

Database(s)

EDR ID Number
 EPA ID Number

D.C.MENTAL HEALTH CENTER (Continued)

S102153921

Cleanup Meets Std: True
 Last Inspection: Not reported
 Recommended Penalty: False
 UST Trust: False
 Remediation Phase: 0
 Date Entered In Computer: 6/25/1990
 Spill Record Last Update: 6/12/1991
 Spiller Name: Not reported
 Spiller Company: 4 SEASONS TEXTILES
 Spiller Address: STANLEY SCHUTZMAN
 Spiller City,St,Zip: ZZ
 Spiller Company: 001
 Contact Name: Not reported
 Contact Phone: Not reported
 DEC Memo: Prior to Sept, 2004 data translation this spill Lead_DEC Field was "TRAVER"09/27/95: This is additional information about material spilled from the translation of the old spill file: HEAVY BLACK OIL ; TAR ?.

Remarks: STORM SEWER OVERFLOWED DURING HEAVY RAIN BLACK THICK OIL IM STORM WATER THAT COATED GRASS AND PROPERTY AT MENTAL HEALTH CENTER. SPILLER HIRED TYREE FOR CLEANUP. CLEANUP COMPLETE 9/30/90. NFA

Material:
 Site ID: 203486
 Operable Unit ID: 943424
 Operable Unit: 01
 Material ID: 437986
 Material Code: 0066A
 Material Name: UNKNOWN PETROLEUM
 Case No.: Not reported
 Material FA: Petroleum
 Quantity: 0
 Units: Not reported
 Recovered: No
 Resource Affected: Not reported
 Oxygenate: False

Tank Test:

H33
WNW
< 1/8
0.123 mi.
650 ft.

ON ST.NEAR MILANESE REST.
115 MAIN ST
POUGHKEEPSIE, NY
Site 1 of 5 in cluster H

NY Spills S102151948
N/A

Relative:
Lower

SPILLS:
 Facility ID: 9202522
 Facility Type: ER
 DER Facility ID: 239711
 Site ID: 296222
 DEC Region: 3
 Spill Date: 6/2/1992
 Spill Number/Closed Date: 9202522 / 6/2/1992
 Spill Cause: Equipment Failure
 Spill Class: Known release with minimal potential for fire or hazard. DEC Response. Willing Responsible Party. Corrective action taken.
 SWIS: 1446

Actual:
107 ft.

Map ID
Direction
Distance
Elevation

MAP FINDINGS

Site

Database(s)

EDR ID Number
EPA ID Number

ON ST.NEAR MILANESE REST. (Continued)

S102151948

Investigator: dxtraver
Referred To: Not reported
Reported to Dept: 6/2/1992
CID: Not reported
Water Affected: Not reported
Spill Source: Tank Truck
Spill Notifier: Responsible Party
Cleanup Ceased: 6/2/1992
Cleanup Meets Std: True
Last Inspection: Not reported
Recommended Penalty: False
UST Trust: False
Remediation Phase: 0
Date Entered In Computer: 6/2/1992
Spill Record Last Update: 6/24/1992
Spiller Name: Not reported
Spiller Company: LOVE/EFFRON OIL
Spiller Address: 154 GARDEN ST.
Spiller City,St,Zip: POUGHKEEPSIE, ZZ
Spiller Company: 001
Contact Name: Not reported
Contact Phone: Not reported
DEC Memo: Prior to Sept, 2004 data translation this spill Lead_DEC Field was "TRAVER"
Remarks: AIR ELIMINATOR ON TRUCK MALFUNCTIONED OIL LEAKED TO PAVED STREET SPILL DYKED BY DRIVER SPILL TEAM AND DRIVER APPLIED SPEEDI-DRI WILL P/U AND DISPOSE. DCHD INSPECTED AND CONFIRMED CLEANUP. NFA

Material:
Site ID: 296222
Operable Unit ID: 966614
Operable Unit: 01
Material ID: 567493
Material Code: 0001A
Material Name: #2 Fuel Oil
Case No.: Not reported
Material FA: Petroleum
Quantity: 6
Units: Gallons
Recovered: No
Resource Affected: Not reported
Oxygenate: False

Tank Test:

34
NE
1/8-1/4
0.128 mi.
677 ft.

**POUGHKEEPSIE CITY HALL PARKING GARAGE
MILL ST CIVIC CENTER PLZ
POUGHKEEPSIE, NY 12601**

**RCRA NonGen / NLR 1000912377
MANIFEST NY0000632075**

**Relative:
Higher**

RCRA NonGen / NLR:
Date form received by agency: 01/01/2007
Facility name: POUGHKEEPSIE CITY HALL PARKING GARAGE
Facility address: MILL ST CIVIC CENTER PLZ
POUGHKEEPSIE, NY 12601
EPA ID: NY0000632075

**Actual:
166 ft.**

Map ID
Direction
Distance
Elevation

MAP FINDINGS

Site

Database(s)

EDR ID Number
EPA ID Number

POUGHKEEPSIE CITY HALL PARKING GARAGE (Continued)

1000912377

Mailing address: HOWARD ST EXTENSION
POUGHKEEPSIE, NY 12601
Contact: Not reported
Contact address: HOWARD ST EXTENSION
POUGHKEEPSIE, NY 12601
Contact country: US
Contact telephone: Not reported
Contact email: Not reported
EPA Region: 02
Classification: Non-Generator
Description: Handler: Non-Generators do not presently generate hazardous waste

Owner/Operator Summary:

Owner/operator name: POUGHKEEPSIE CITY HALL
Owner/operator address: NOT REQUIRED
POUGHKEEPSI, NY 12601
Owner/operator country: US
Owner/operator telephone: (914) 451-4111
Legal status: Municipal
Owner/Operator Type: Owner
Owner/Op start date: Not reported
Owner/Op end date: Not reported

Owner/operator name: POUGHKEEPSIE CITY HALL
Owner/operator address: NOT REQUIRED
POUGHKEEPSI, NY 12601
Owner/operator country: US
Owner/operator telephone: (914) 451-4111
Legal status: Municipal
Owner/Operator Type: Operator
Owner/Op start date: Not reported
Owner/Op end date: Not reported

Handler Activities Summary:

U.S. importer of hazardous waste: No
Mixed waste (haz. and radioactive): No
Recycler of hazardous waste: No
Transporter of hazardous waste: No
Treater, storer or disposer of HW: No
Underground injection activity: No
On-site burner exemption: No
Furnace exemption: No
Used oil fuel burner: No
Used oil processor: No
User oil refiner: No
Used oil fuel marketer to burner: No
Used oil Specification marketer: No
Used oil transfer facility: No
Used oil transporter: No

Historical Generators:

Date form received by agency: 01/01/2006
Site name: POUGHKEEPSIE CITY HALL PARKING GARAGE
Classification: Not a generator, verified

Date form received by agency: 07/08/1999

Map ID
Direction
Distance
Elevation

MAP FINDINGS

Site

Database(s)

EDR ID Number
EPA ID Number

POUGHKEEPSIE CITY HALL PARKING GARAGE (Continued)

1000912377

Site name: POUGHKEEPSIE CITY HALL PARKING GARAGE
Classification: Not a generator, verified

Date form received by agency: 08/28/1994
Site name: POUGHKEEPSIE CITY HALL PARKING GARAGE
Classification: Small Quantity Generator

. Waste code: D000
. Waste name: Not Defined

. Waste code: D008
. Waste name: LEAD

Violation Status: No violations found

NY MANIFEST:

EPA ID: NY0000632075
Country: USA
Location Address 1: MILL ST CIVIC CENTER PLZ
Location Address 2: Not reported
Location City: POUGHKEEPSIE
Location State: NY
Location Zip Code: 12601
Location Zip Code 4: Not reported

Mailing Info:

Name: POUGHKEEPSIE CITY OF
Contact: NELSON WALLACE
Address: HOWARD ST EXTENSION
City/State/Zip: POUGHKEEPSIE, NY 12601
Country: USA
Phone: 914-451-4111

Manifest:

Document ID: MAA1038700
Manifest Status: Completed copy
Trans1 State ID: RV8535NY
Trans2 State ID: ME625973
Generator Ship Date: 11/07/1994
Trans1 Recv Date: 11/07/1994
Trans2 Recv Date: 11/08/1994
TSD Site Recv Date: 11/08/1994
Part A Recv Date: 11/21/1994
Part B Recv Date: 11/28/1994
Generator EPA ID: NY0000632075
Trans1 EPA ID: MAD039322250
Trans2 EPA ID: MAD039322250
TSD ID: MAD053452637
Waste Code: D039 - TETRACHLOROETHYLENE 0.73 MG/L TCLP
Quantity: 00475
Units: G - Gallons (liquids only)* (8.3 pounds)
Number of Containers: 010
Container Type: DM - Metal drums, barrels
Handling Method: L Landfill.
Specific Gravity: 100
Year: 1994

Map ID
Direction
Distance
Elevation

MAP FINDINGS

Site

Database(s)

EDR ID Number
EPA ID Number

H35
WNW
1/8-1/4
0.133 mi.
702 ft.

APT. MILANESE
111 MAIN STREET
POUGHKEEPSIE, NY

Site 2 of 5 in cluster H

LTANKS S100879045
N/A

Relative:
Lower

LTANKS:

Actual:
105 ft.

Site ID: 110554
Spill Number/Closed Date: 9312029 / 1/19/1994
Spill Date: 1/12/1994
Spill Cause: Tank Failure
Spill Source: Commercial/Industrial
Spill Class: Known release with minimal potential for fire or hazard. DEC Response.
Willing Responsible Party. Corrective action taken.
Cleanup Ceased: 1/19/1994
Cleanup Meets Standard: True
SWIS: 1446
Investigator: VPMCCABE
Referred To: Not reported
Reported to Dept: 1/12/1994
CID: Not reported
Water Affected: Not reported
Spill Notifier: Other
Last Inspection: 1/19/1994
Recommended Penalty: False
UST Involvement: False
Remediation Phase: 0
Date Entered In Computer: 1/14/1994
Spill Record Last Update: 9/27/1994
Spiller Name: Not reported
Spiller Company: Not reported
Spiller Address: Not reported
Spiller City,St,Zip: ***Update***, ZZ
Spiller County: 001
Spiller Contact: Not reported
Spiller Phone: Not reported
Spiller Extention: Not reported
DEC Region: 3
DER Facility ID: 96814
DEC Memo: Not reported
Remarks: SPILL CONTAINED ON DIRT FLOOR OF CEELLAR EMPTYING FUEL TANK AND
INSTALLING TEMP TANK.SEE 1 PAGE UPDATE BY V.MC. 1-19-94:V.MC.SITE
INSP W/MR MILANESE;NEW TANK BEING INSTALLED & OLD TK TO BE REMOVED.NFA
Not reported

Material:

Site ID: 110554
Operable Unit ID: 994032
Operable Unit: 01
Material ID: 391034
Material Code: 0001A
Material Name: #2 Fuel Oil
Case No.: Not reported
Material FA: Petroleum
Quantity: 15
Units: Gallons
Recovered: No
Resource Affected: Not reported
Oxygenate: False

Map ID
Direction
Distance
Elevation

MAP FINDINGS

Site

Database(s)

EDR ID Number
EPA ID Number

APT. MILANESE (Continued)

S100879045

Tank Test:

**I36
ESE
1/8-1/4
0.146 mi.
773 ft.**

**GSA
235 MAIN STREET
POUGHKEEPSIE, NY 12602**

**UST U003749743
N/A**

Site 1 of 6 in cluster I

**Relative:
Higher**

UST:

**Actual:
173 ft.**

Id/Status: 3-601437 / Unregulated/Closed
Program Type: PBS
Region: STATE
DEC Region: 3
Expiration Date: 09/27/2005
UTM X: 589100.54680000001
UTM Y: 4617495.6314300001
Site Type: Other

Affiliation Records:

Site Id: 34545
Affiliation Type: Facility Owner
Company Name: POUGHKEEPSIE FINANCIAL PLAZA
Contact Type: Not reported
Contact Name: Not reported
Address1: PO BOX 151
Address2: Not reported
City: POUGHKEEPSIE
State: NY
Zip Code: 12602
Country Code: 001
Phone: (914) 334-9898
EMail: Not reported
Fax Number: Not reported
Modified By: TRANSLAT
Date Last Modified: 3/4/2004

Site Id: 34545
Affiliation Type: Mail Contact
Company Name: TANKTITE, INC.
Contact Type: Not reported
Contact Name: STEPHANIE MUNSON
Address1: 1551 GREENWOOD LAKE TPKE.
Address2: Not reported
City: HEWITT
State: NJ
Zip Code: 07421
Country Code: 001
Phone: (973) 728-8855
EMail: Not reported
Fax Number: Not reported
Modified By: TRANSLAT
Date Last Modified: 3/4/2004

Site Id: 34545
Affiliation Type: On-Site Operator
Company Name: GSA
Contact Type: Not reported

Map ID
Direction
Distance
Elevation

MAP FINDINGS

Site

Database(s)

EDR ID Number
EPA ID Number

GSA (Continued)

U003749743

Contact Name: BRUNO
Address1: Not reported
Address2: Not reported
City: Not reported
State: NN
Zip Code: Not reported
Country Code: 001
Phone: (914) 334-9898
EMail: Not reported
Fax Number: Not reported
Modified By: TRANSLAT
Date Last Modified: 3/4/2004

Site Id: 34545
Affiliation Type: Emergency Contact
Company Name: POUGHKEEPSIE FINANCIAL PLAZA
Contact Type: Not reported
Contact Name: S. MUNSON
Address1: Not reported
Address2: Not reported
City: Not reported
State: NN
Zip Code: Not reported
Country Code: 001
Phone: (973) 728-8855
EMail: Not reported
Fax Number: Not reported
Modified By: TRANSLAT
Date Last Modified: 3/4/2004

Tank Info:

Tank Number: 1
Tank ID: 82373
Tank Status: Closed - In Place
Material Name: Closed - In Place
Capacity Gallons: 5000
Install Date: 01/01/1977
Date Tank Closed: 07/25/2000
Registered: True
Tank Location: Underground
Tank Type: Steel/carbon steel
Material Code: 0001
Common Name of Substance: #2 Fuel Oil (On-Site Consumption)

Tightness Test Method: NN
Date Test: Not reported
Next Test Date: Not reported
Pipe Model: Not reported
Modified By: TRANSLAT
Last Modified: 03/04/2004

Equipment Records:

C02 - Pipe Location - Underground/On-ground
F00 - Pipe External Protection - None
A00 - Tank Internal Protection - None
D10 - Pipe Type - Copper

Map ID
Direction
Distance
Elevation

MAP FINDINGS

Site

Database(s)

EDR ID Number
EPA ID Number

GSA (Continued)

U003749743

G00 - Tank Secondary Containment - None
J02 - Dispenser - Suction Dispenser
I00 - Overfill - None
B00 - Tank External Protection - None
H00 - Tank Leak Detection - None

I37
ESE
1/8-1/4
0.146 mi.
773 ft.

POK. FINANCIAL PLAZA
235 MAIN ST
POUGHKEEPSIE, NY

LTANKS S104950883
NY Spills N/A

Site 2 of 6 in cluster I

Relative:
Higher

LTANKS:

Actual:
173 ft.

Site ID: 291978
Spill Number/Closed Date: 0011737 / 5/1/2001
Spill Date: 10/9/2000
Spill Cause: Tank Failure
Spill Source: Commercial/Industrial
Spill Class: Known release with minimal potential for fire or hazard. DEC Response.
Willing Responsible Party. Corrective action taken.
Cleanup Ceased: Not reported
Cleanup Meets Standard: True
SWIS: 1446
Investigator: vpmccabe
Referred To: Not reported
Reported to Dept: 1/31/2001
CID: 257
Water Affected: Not reported
Spill Notifier: Other
Last Inspection: Not reported
Recommended Penalty: False
UST Involvement: False
Remediation Phase: 0
Date Entered In Computer: 1/31/2001
Spill Record Last Update: 8/11/2004
Spiller Name: BRUNO BATTISTOLI
Spiller Company: Not reported
Spiller Address: 235 MAIN ST
Spiller City,St,Zip: POUGHKEEPSIE, NY
001
Spiller Contact: BRUNO BATTISTOLI
Spiller Phone: (914) 334-9898
Spiller Extention: Not reported
DEC Region: 3
DER Facility ID: 236399
DEC Memo: Prior to Sept, 2004 data translation this spill Lead_DEC Field was "MCCABE/BENDELL"1/31/2001 RDB SPOKE TO MIKE HATCH @ TANK TIGHT. SPILL OCCURRED 10/9/00 BUT WAS NEVER CALLED IN. CONTAMINATION FOUND. TANK TIGHT CALLED IN TODAY & D. BENDELL INSTRUCTED THEM TO RESUBMIT CORRECTED CLOSURE REPORT.05/01/2001 LETTER SENT TO POUGHKEEPSIE FINANCIAL BY W.W.; BASED ON SUBMITTAL OF 3/7/01, NO FURTHER ACTION IS REQUIRED AT THIS TIME. SPILL NUMBER CLOSED.This spill was updated 08/11/2004 from info in V. McCabe's data files. 'Date:' = 01/31/01, 'Phone' = 1/24/2001, 'Site Insp' = 6/30/2000.
Remarks: samples were taken and found to be contaminated soil

Material:

Map ID
Direction
Distance
Elevation

MAP FINDINGS

Site

Database(s)

EDR ID Number
EPA ID Number

POK. FINANCIAL PLAZA (Continued)

S104950883

Site ID: 291978
Operable Unit ID: 833117
Operable Unit: 01
Material ID: 542036
Material Code: 0001A
Material Name: #2 Fuel Oil
Case No.: Not reported
Material FA: Petroleum
Quantity: 0
Units: Gallons
Recovered: No
Resource Affected: Not reported
Oxygenate: False

Tank Test:

SPILLS:

Facility ID: 9604976
Facility Type: ER
DER Facility ID: 236399
Site ID: 291979
DEC Region: 3
Spill Date: 7/17/1996
Spill Number/Closed Date: 9604976 / 7/29/1996
Spill Cause: Unknown
Spill Class: Known release with minimal potential for fire or hazard. DEC Response.
Willing Responsible Party. Corrective action taken.
SWIS: 1446
Investigator: VPMCCABE
Referred To: Not reported
Reported to Dept: 7/17/1996
CID: 270
Water Affected: Not reported
Spill Source: Commercial/Industrial
Spill Notifier: Affected Persons
Cleanup Ceased: Not reported
Cleanup Meets Std: True
Last Inspection: 7/29/1996
Recommended Penalty: False
UST Trust: False
Remediation Phase: 0
Date Entered In Computer: 7/17/1996
Spill Record Last Update: 9/9/1996
Spiller Name: JOE
Spiller Company: COURTHOUSE ANNEX
Spiller Address: 235 MAIN ST
Spiller City,St,Zip: POUGHKEEPSIE, NY
Spiller Company: 001
Contact Name: JOE
Contact Phone: (212) 580-6763
DEC Memo: Prior to Sept, 2004 data translation this spill Lead_DEC Field was
"MCCABE"07/29/96 TOP OF TANK DUG UP; SOME CONTAMINATED SOIL IN PILE;
WILL BE TAKEN AWAY; DIRT CAME FROM OVERFILLS; WORK DONE BY IRA CONKIN
noticed contaminated soil when tank was uncovered for testing
Remarks:

Map ID
Direction
Distance
Elevation

MAP FINDINGS

Site

Database(s)

EDR ID Number
EPA ID Number

POK. FINANCIAL PLAZA (Continued)

S104950883

Material:

Site ID: 291979
Operable Unit ID: 1032541
Operable Unit: 01
Material ID: 347732
Material Code: 0001A
Material Name: #2 Fuel Oil
Case No.: Not reported
Material FA: Petroleum
Quantity: 0
Units: Gallons
Recovered: No
Resource Affected: Not reported
Oxygenate: False

Tank Test:

I38
ESE
1/8-1/4
0.151 mi.
796 ft.

D.C.DEPT.OF SOC.SER.
16 MARKET ST
POUGHKEEPSIE, NY

LTANKS **S103940781**
N/A

Site 3 of 6 in cluster I

Relative:
Higher

LTANKS:

Actual:
174 ft.

Site ID: 85829
Spill Number/Closed Date: 9900170 / 4/14/1999
Spill Date: 4/5/1999
Spill Cause: Tank Test Failure
Spill Source: Institutional, Educational, Gov., Other
Spill Class: Known release with minimal potential for fire or hazard. DEC Response.
Willing Responsible Party. Corrective action taken.
Cleanup Ceased: Not reported
Cleanup Meets Standard: True
SWIS: 1446
Investigator: VPMCCABE
Referred To: Not reported
Reported to Dept: 4/5/1999
CID: 281
Water Affected: Not reported
Spill Notifier: Tank Tester
Last Inspection: Not reported
Recommended Penalty: False
UST Involvement: False
Remediation Phase: 0
Date Entered In Computer: 4/5/1999
Spill Record Last Update: 8/11/2004
Spiller Name: JOE CAREY
Spiller Company: DUTCHESS CO DPW
Spiller Address: 22 MARKET ST
Spiller City,St,Zip: PUGHKEEPSIE, NY -
Spiller County: 001
Spiller Contact: JOE CAREY
Spiller Phone: (914) 486-2121
Spiller Extention: Not reported
DEC Region: 3
DER Facility ID: 78791

Map ID
Direction
Distance
Elevation

MAP FINDINGS

Site

Database(s)

EDR ID Number
EPA ID Number

D.C.DEPT.OF SOC.SER. (Continued)

S103940781

DEC Memo: Prior to Sept, 2004 data translation this spill Lead_DEC Field was "MCCABE"4/10/99 SYSTEM RETESTED AND PASSED AFTER LINES REPLACED. NFAThis spill was updated 08/11/2004 from info in V. McCabe's data files. 'Date:' = 04/05/99, 'Phone' = 4/14/1999, 'Site Insp' = N/A.

Remarks: TANK TEST FAILURE AT ABOVE LOCATION. DUTCHESS CO ADVISED OF RESULTS. TANK TO BE UNCOVERED, ISOLATED AND RETESTED ON 4/10/99. NO CALL BACK REQUESTED.

Material:

Site ID: 85829
Operable Unit ID: 1075028
Operable Unit: 01
Material ID: 307313
Material Code: 0001A
Material Name: #2 Fuel Oil
Case No.: Not reported
Material FA: Petroleum
Quantity: 0
Units: Gallons
Recovered: No
Resource Affected: Not reported
Oxygenate: False

Tank Test:

Site ID: 85829
Spill Tank Test: 1547039
Tank Number: PP2
Tank Size: 10000
Test Method: 20
Leak Rate: -8.9999999
Gross Fail: Not reported
Modified By: Spills
Last Modified: 10/1/2004
Test Method: USTest 2000/P/LL plus USTest 2000/U

J39
ESE
1/8-1/4
0.153 mi.
806 ft.

DUTCHESS COUNTY COMPLEX
22 MARKET STREET
POUGHKEEPSIE, NY 12601

UST U004062572
AST N/A

Site 1 of 12 in cluster J

Relative:
Higher

UST:

Id/Status: 3-600871 / Active
Program Type: PBS
Region: STATE
DEC Region: 3
Expiration Date: 01/16/2016
UTM X: 589054.42862999998
UTM Y: 4617503.7192599997
Site Type: Municipality (Incl. Waste Water Treatment Plants, Utilities, Swimming Pools, etc.)

Actual:
174 ft.

Affiliation Records:

Site Id: 34167
Affiliation Type: Facility Owner
Company Name: DUTCHESS COUNTY DPW
Contact Type: COMMISSIONER OF PUBLIC WORKS

Map ID
Direction
Distance
Elevation

MAP FINDINGS

Site

Database(s)

EDR ID Number
EPA ID Number

DUTCHESS COUNTY COMPLEX (Continued)

U004062572

Contact Name: NOEL KNILLE
Address1: 22 MARKET STREET 5TH FLOOR
Address2: Not reported
City: POUGHKEEPSIE
State: NY
Zip Code: 12601
Country Code: 001
Phone: (845) 486-2121
EMail: Not reported
Fax Number: Not reported
Modified By: BHYUKOWE
Date Last Modified: 5/9/2014

Site Id: 34167
Affiliation Type: Mail Contact
Company Name: COMMISSIONER OF PUBLIC WORKS
Contact Type: Not reported
Contact Name: NOEL KNILLE
Address1: DUTCHESS COUNTY DPW
Address2: 626 DUTCHESS TURNPIKE
City: POUGHKEEPSIE
State: NY
Zip Code: 12603
Country Code: 001
Phone: (845) 486-2121
EMail: NKNILLE@DUTCHESSNY.GOV
Fax Number: Not reported
Modified By: BHYUKOWE
Date Last Modified: 5/9/2014

Site Id: 34167
Affiliation Type: On-Site Operator
Company Name: DUTCHESS COUNTY COMPLEX
Contact Type: Not reported
Contact Name: JOSEPH RENNA/RICH REXHOUSE
Address1: Not reported
Address2: Not reported
City: Not reported
State: NN
Zip Code: Not reported
Country Code: 001
Phone: (845) 486-2121
EMail: Not reported
Fax Number: Not reported
Modified By: BHYUKOWE
Date Last Modified: 5/8/2014

Site Id: 34167
Affiliation Type: Emergency Contact
Company Name: DUTCHESS COUNTY DPW
Contact Type: Not reported
Contact Name: RADIO DISPATCH
Address1: Not reported
Address2: Not reported
City: Not reported
State: NN
Zip Code: Not reported

Map ID
Direction
Distance
Elevation

MAP FINDINGS

Site

Database(s)

EDR ID Number
EPA ID Number

DUTCHESS COUNTY COMPLEX (Continued)

U004062572

Country Code: 999
Phone: (845) 486-2900
EMail: Not reported
Fax Number: Not reported
Modified By: FJKELLY
Date Last Modified: 11/8/2013

Tank Info:

Tank Number: 1
Tank ID: 79477
Tank Status: Closed - In Place
Material Name: Closed - In Place
Capacity Gallons: 3000
Install Date: Not reported
Date Tank Closed: 11/01/1995
Registered: True
Tank Location: Underground
Tank Type: Steel/carbon steel
Material Code: 0000
Common Name of Substance: Empty

Tightness Test Method: NN
Date Test: Not reported
Next Test Date: Not reported
Pipe Model: Not reported
Modified By: TRANSLAT
Last Modified: 03/04/2004

Equipment Records:

I00 - Overfill - None
A00 - Tank Internal Protection - None
D00 - Pipe Type - No Piping
G00 - Tank Secondary Containment - None
J00 - Dispenser - None
C00 - Pipe Location - No Piping
F00 - Pipe External Protection - None
B00 - Tank External Protection - None
H00 - Tank Leak Detection - None

Tank Number: 60MI
Tank ID: 81632
Tank Status: Closed - Removed
Material Name: Closed - Removed
Capacity Gallons: 10000
Install Date: 08/01/1986
Date Tank Closed: 10/23/2003
Registered: True
Tank Location: Underground
Tank Type: Steel/carbon steel
Material Code: 0001
Common Name of Substance: #2 Fuel Oil (On-Site Consumption)

Tightness Test Method: NN
Date Test: Not reported
Next Test Date: Not reported

Map ID
Direction
Distance
Elevation

MAP FINDINGS

Site

Database(s)

EDR ID Number
EPA ID Number

DUTCHESS COUNTY COMPLEX (Continued)

U004062572

Pipe Model: Not reported
Modified By: BHYUKOWE
Last Modified: 08/26/2004

Equipment Records:

A00 - Tank Internal Protection - None
D02 - Pipe Type - Galvanized Steel
C00 - Pipe Location - No Piping
F00 - Pipe External Protection - None
G07 - Tank Secondary Containment - Excavation Liner
I04 - Overfill - Product Level Gauge (A/G)
B02 - Tank External Protection - Original Sacrificial Anode
H04 - Tank Leak Detection - Groundwater Well

Tank Number: 60MIZ
Tank ID: 179927
Tank Status: In Service
Material Name: In Service
Capacity Gallons: 10000
Install Date: 10/23/2003
Date Tank Closed: Not reported
Registered: True
Tank Location: Underground
Tank Type: Equivalent technology
Material Code: 0001
Common Name of Substance: #2 Fuel Oil (On-Site Consumption)

Tightness Test Method: 00
Date Test: Not reported
Next Test Date: Not reported
Pipe Model: Not reported
Modified By: BHYUKOWE
Last Modified: 05/09/2014

Equipment Records:

C02 - Pipe Location - Underground/On-ground
F00 - Pipe External Protection - None
H01 - Tank Leak Detection - Interstitial - Electronic Monitoring
I02 - Overfill - High Level Alarm
K01 - Spill Prevention - Catch Basin
B04 - Tank External Protection - Fiberglass
E04 - Piping Secondary Containment - Double-Walled (Underground)
A00 - Tank Internal Protection - None
D11 - Pipe Type - Flexible Piping
L09 - Piping Leak Detection - Exempt Suction Piping
G04 - Tank Secondary Containment - Double-Walled (Underground)
I03 - Overfill - Automatic Shut-Off
J04 - Dispenser - On Site Heating System (Suction)

Tank Number: CHA 1
Tank ID: 79557
Tank Status: Closed - In Place
Material Name: Closed - In Place
Capacity Gallons: 2000
Install Date: Not reported
Date Tank Closed: 09/10/2003

Map ID
Direction
Distance
Elevation

MAP FINDINGS

Site

Database(s)

EDR ID Number
EPA ID Number

DUTCHESS COUNTY COMPLEX (Continued)

U004062572

Registered: True
Tank Location: Underground
Tank Type: Steel/carbon steel
Material Code: 0001
Common Name of Substance: #2 Fuel Oil (On-Site Consumption)

Tightness Test Method: 20
Date Test: 12/11/2002
Next Test Date: Not reported
Pipe Model: Not reported
Modified By: dxliving
Last Modified: 05/11/2004

Equipment Records:

C00 - Pipe Location - No Piping
F00 - Pipe External Protection - None
A00 - Tank Internal Protection - None
D00 - Pipe Type - No Piping
G00 - Tank Secondary Containment - None
J02 - Dispenser - Suction Dispenser
L09 - Piping Leak Detection - Exempt Suction Piping
I00 - Overfill - None
B00 - Tank External Protection - None
H00 - Tank Leak Detection - None

Tank Number: CHA 2
Tank ID: 178708
Tank Status: In Service
Material Name: In Service
Capacity Gallons: 2500
Install Date: 08/18/2003
Date Tank Closed: Not reported
Registered: True
Tank Location: Underground
Tank Type: Equivalent technology
Material Code: 0001
Common Name of Substance: #2 Fuel Oil (On-Site Consumption)

Tightness Test Method: 00
Date Test: Not reported
Next Test Date: Not reported
Pipe Model: Not reported
Modified By: BHYUKOWE
Last Modified: 05/09/2014

Equipment Records:

B04 - Tank External Protection - Fiberglass
E04 - Piping Secondary Containment - Double-Walled (Underground)
H05 - Tank Leak Detection - In-Tank System (ATG)
A03 - Tank Internal Protection - Fiberglass Liner (FRP)
C02 - Pipe Location - Underground/On-ground
F04 - Pipe External Protection - Fiberglass
H01 - Tank Leak Detection - Interstitial - Electronic Monitoring
I02 - Overfill - High Level Alarm
K01 - Spill Prevention - Catch Basin
L09 - Piping Leak Detection - Exempt Suction Piping
D06 - Pipe Type - Fiberglass Reinforced Plastic (FRP)

Map ID
Direction
Distance
Elevation

MAP FINDINGS

Site

Database(s)

EDR ID Number
EPA ID Number

DUTCHESS COUNTY COMPLEX (Continued)

U004062572

G04 - Tank Secondary Containment - Double-Walled (Underground)
I03 - Overfill - Automatic Shut-Off
J04 - Dispenser - On Site Heating System (Suction)

Tank Number: COB 1
Tank ID: 79562
Tank Status: Closed - Removed
Material Name: Closed - Removed
Capacity Gallons: 10000
Install Date: 12/01/1964
Date Tank Closed: 08/26/2003
Registered: True
Tank Location: Underground
Tank Type: Steel/carbon steel
Material Code: 0001
Common Name of Substance: #2 Fuel Oil (On-Site Consumption)

Tightness Test Method: 20
Date Test: 06/01/1999
Next Test Date: Not reported
Pipe Model: Not reported
Modified By: dxliving
Last Modified: 05/10/2004

Equipment Records:

C00 - Pipe Location - No Piping
F00 - Pipe External Protection - None
A01 - Tank Internal Protection - Epoxy Liner
D00 - Pipe Type - No Piping
G00 - Tank Secondary Containment - None
J02 - Dispenser - Suction Dispenser
L09 - Piping Leak Detection - Exempt Suction Piping
I00 - Overfill - None
B00 - Tank External Protection - None
H00 - Tank Leak Detection - None

Tank Number: COB 2
Tank ID: 79563
Tank Status: Closed - Removed
Material Name: Closed - Removed
Capacity Gallons: 4000
Install Date: 07/01/1981
Date Tank Closed: 11/01/1997
Registered: True
Tank Location: Underground
Tank Type: Steel/carbon steel
Material Code: 0008
Common Name of Substance: Diesel

Tightness Test Method: NN
Date Test: Not reported
Next Test Date: Not reported
Pipe Model: Not reported
Modified By: TRANSLAT
Last Modified: 03/04/2004

Map ID
Direction
Distance
Elevation

MAP FINDINGS

Site

Database(s)

EDR ID Number
EPA ID Number

DUTCHESS COUNTY COMPLEX (Continued)

U004062572

Equipment Records:

I00 - Overfill - None
A00 - Tank Internal Protection - None
D00 - Pipe Type - No Piping
G00 - Tank Secondary Containment - None
B00 - Tank External Protection - None
H00 - Tank Leak Detection - None
C00 - Pipe Location - No Piping
F00 - Pipe External Protection - None

Tank Number: COB 3
Tank ID: 178702
Tank Status: In Service
Material Name: In Service
Capacity Gallons: 10000
Install Date: 08/26/2003
Date Tank Closed: Not reported
Registered: True
Tank Location: Underground
Tank Type: Equivalent technology
Material Code: 0001
Common Name of Substance: #2 Fuel Oil (On-Site Consumption)

Tightness Test Method: 00
Date Test: Not reported
Next Test Date: Not reported
Pipe Model: Not reported
Modified By: BHYUKOWE
Last Modified: 05/09/2014

Equipment Records:

A03 - Tank Internal Protection - Fiberglass Liner (FRP)
C02 - Pipe Location - Underground/On-ground
F04 - Pipe External Protection - Fiberglass
H01 - Tank Leak Detection - Interstitial - Electronic Monitoring
I02 - Overfill - High Level Alarm
I04 - Overfill - Product Level Gauge (A/G)
K01 - Spill Prevention - Catch Basin
B04 - Tank External Protection - Fiberglass
E04 - Piping Secondary Containment - Double-Walled (Underground)
L09 - Piping Leak Detection - Exempt Suction Piping
D06 - Pipe Type - Fiberglass Reinforced Plastic (FRP)
G04 - Tank Secondary Containment - Double-Walled (Underground)
J04 - Dispenser - On Site Heating System (Suction)

AST:

Region: STATE
DEC Region: 3
Site Status: Active
Facility Id: 3-600871
Program Type: PBS
UTM X: 589054.42862999998
UTM Y: 4617503.7192599997
Expiration Date: 01/16/2016
Site Type: Municipality (Incl. Waste Water Treatment Plants, Utilities, Swimming Pools, etc.)

Map ID
Direction
Distance
Elevation

MAP FINDINGS

Site

Database(s)

EDR ID Number
EPA ID Number

DUTCHESS COUNTY COMPLEX (Continued)

U004062572

Affiliation Records:

Site Id: 34167
Affiliation Type: Facility Owner
Company Name: DUTCHESS COUNTY DPW
Contact Type: COMMISSIONER OF PUBLIC WORKS
Contact Name: NOEL KNILLE
Address1: 22 MARKET STREET 5TH FLOOR
Address2: Not reported
City: POUGHKEEPSIE
State: NY
Zip Code: 12601
Country Code: 001
Phone: (845) 486-2121
EMail: Not reported
Fax Number: Not reported
Modified By: BHYUKOWE
Date Last Modified: 5/9/2014

Site Id: 34167
Affiliation Type: Mail Contact
Company Name: COMMISSIONER OF PUBLIC WORKS
Contact Type: Not reported
Contact Name: NOEL KNILLE
Address1: DUTCHESS COUNTY DPW
Address2: 626 DUTCHESS TURNPIKE
City: POUGHKEEPSIE
State: NY
Zip Code: 12603
Country Code: 001
Phone: (845) 486-2121
EMail: NKNILLE@DUTCHESSNY.GOV
Fax Number: Not reported
Modified By: BHYUKOWE
Date Last Modified: 5/9/2014

Site Id: 34167
Affiliation Type: On-Site Operator
Company Name: DUTCHESS COUNTY COMPLEX
Contact Type: Not reported
Contact Name: JOSEPH RENNA/RICH REXHOUSE
Address1: Not reported
Address2: Not reported
City: Not reported
State: NN
Zip Code: Not reported
Country Code: 001
Phone: (845) 486-2121
EMail: Not reported
Fax Number: Not reported
Modified By: BHYUKOWE
Date Last Modified: 5/8/2014

Site Id: 34167
Affiliation Type: Emergency Contact
Company Name: DUTCHESS COUNTY DPW
Contact Type: Not reported
Contact Name: RADIO DISPATCH

Map ID
Direction
Distance
Elevation

MAP FINDINGS

Site

Database(s)

EDR ID Number
EPA ID Number

DUTCHESS COUNTY COMPLEX (Continued)

U004062572

Address1: Not reported
Address2: Not reported
City: Not reported
State: NN
Zip Code: Not reported
Country Code: 999
Phone: (845) 486-2900
EMail: Not reported
Fax Number: Not reported
Modified By: FJKELLY
Date Last Modified: 11/8/2013

Tank Info:

Tank Number: 228M 1
Tank Id: 79564
Material Code: 0001
Common Name of Substance: #2 Fuel Oil (On-Site Consumption)

Equipment Records:

F00 - Pipe External Protection - None
A00 - Tank Internal Protection - None
D01 - Pipe Type - Steel/Carbon Steel/Iron
G00 - Tank Secondary Containment - None
L09 - Piping Leak Detection - Exempt Suction Piping
I00 - Overfill - None
B00 - Tank External Protection - None
C01 - Pipe Location - Aboveground
E00 - Piping Secondary Containment - None
H00 - Tank Leak Detection - None
J04 - Dispenser - On Site Heating System (Suction)
K00 - Spill Prevention - None

Tank Location: 1
Tank Type: Steel/Carbon Steel/Iron
Tank Status: In Service
Pipe Model: Not reported
Install Date: 09/20/2003
Capacity Gallons: 550
Tightness Test Method: NN
Date Test: Not reported
Next Test Date: Not reported
Date Tank Closed: Not reported
Register: True
Modified By: BHYUKOWE
Last Modified: 05/09/2014
Material Name: #2 Fuel Oil (On-Site Consumption)

Tank Number: 228M 2
Tank Id: 79565
Material Code: 0001
Common Name of Substance: #2 Fuel Oil (On-Site Consumption)

Equipment Records:

F00 - Pipe External Protection - None
A00 - Tank Internal Protection - None

Map ID
Direction
Distance
Elevation

MAP FINDINGS

Site

Database(s)

EDR ID Number
EPA ID Number

DUTCHESS COUNTY COMPLEX (Continued)

U004062572

D01 - Pipe Type - Steel/Carbon Steel/Iron
G00 - Tank Secondary Containment - None
L09 - Piping Leak Detection - Exempt Suction Piping
I00 - Overfill - None
B00 - Tank External Protection - None
C01 - Pipe Location - Aboveground
E00 - Piping Secondary Containment - None
H00 - Tank Leak Detection - None
J04 - Dispenser - On Site Heating System (Suction)
K00 - Spill Prevention - None

Tank Location: 1
Tank Type: Steel/Carbon Steel/Iron
Tank Status: In Service
Pipe Model: Not reported
Install Date: 09/20/2003
Capacity Gallons: 0
Tightness Test Method: NN
Date Test: Not reported
Next Test Date: Not reported
Date Tank Closed: Not reported
Register: True
Modified By: BHYUKOWE
Last Modified: 05/09/2014
Material Name: #2 Fuel Oil (On-Site Consumption)

Tank Number: 50MEMGEN
Tank Id: 251935

Equipment Records:

B05 - Tank External Protection - Jacketed
H06 - Tank Leak Detection - Impervious Barrier/Concrete Pad (A/G)
L00 - Piping Leak Detection - None
A00 - Tank Internal Protection - None
D00 - Pipe Type - No Piping
G10 - Tank Secondary Containment - Impervious Underlayment (AG)
J00 - Dispenser - None
B01 - Tank External Protection - Painted/Asphalt Coating
C00 - Pipe Location - No Piping
F00 - Pipe External Protection - None
I04 - Overfill - Product Level Gauge (A/G)
E00 - Piping Secondary Containment - None
K00 - Spill Prevention - None

Tank Location: 2
Tank Type: Steel/Carbon Steel/Iron
Tank Status: In Service
Pipe Model: Not reported
Install Date: 05/01/1996
Capacity Gallons: 275
Tightness Test Method: NN
Date Test: Not reported
Next Test Date: Not reported
Date Tank Closed: Not reported
Register: True
Modified By: BHYUKOWE
Last Modified: 05/09/2014
Material Name: Diesel

Map ID
Direction
Distance
Elevation

MAP FINDINGS

Site

Database(s)

EDR ID Number
EPA ID Number

DUTCHESS COUNTY COMPLEX (Continued)

U004062572

Tank Number: 60MEMGEN
Tank Id: 251936

Equipment Records:

B01 - Tank External Protection - Painted/Asphalt Coating
C00 - Pipe Location - No Piping
F00 - Pipe External Protection - None
I04 - Overfill - Product Level Gauge (A/G)
A00 - Tank Internal Protection - None
D00 - Pipe Type - No Piping
G10 - Tank Secondary Containment - Impervious Underlayment (AG)
J00 - Dispenser - None
B05 - Tank External Protection - Jacketed
H06 - Tank Leak Detection - Impervious Barrier/Concrete Pad (A/G)
L00 - Piping Leak Detection - None
E00 - Piping Secondary Containment - None
K00 - Spill Prevention - None

Tank Location: 2
Tank Type: Steel/Carbon Steel/Iron
Tank Status: In Service
Pipe Model: Not reported
Install Date: 07/25/1988
Capacity Gallons: 125
Tightness Test Method: NN
Date Test: Not reported
Next Test Date: Not reported
Date Tank Closed: Not reported
Register: True
Modified By: BHYUKOWE
Last Modified: 05/09/2014
Material Name: Diesel

Tank Number: CH1
Tank Id: 79558
Material Code: 0008
Common Name of Substance: Diesel

Equipment Records:

A00 - Tank Internal Protection - None
D01 - Pipe Type - Steel/Carbon Steel/Iron
G00 - Tank Secondary Containment - None
J02 - Dispenser - Suction Dispenser
L09 - Piping Leak Detection - Exempt Suction Piping
F00 - Pipe External Protection - None
I00 - Overfill - None
B00 - Tank External Protection - None
C01 - Pipe Location - Aboveground
E00 - Piping Secondary Containment - None
H00 - Tank Leak Detection - None
K00 - Spill Prevention - None

Tank Location: 1
Tank Type: Steel/Carbon Steel/Iron
Tank Status: In Service
Pipe Model: Not reported
Install Date: 01/01/1989
Capacity Gallons: 150

Map ID
Direction
Distance
Elevation

MAP FINDINGS

Site

Database(s)

EDR ID Number
EPA ID Number

DUTCHESS COUNTY COMPLEX (Continued)

U004062572

Tightness Test Method: NN
Date Test: Not reported
Next Test Date: Not reported
Date Tank Closed: Not reported
Register: True
Modified By: BHYUKOWE
Last Modified: 05/09/2014
Material Name: Diesel

Tank Number: CH2
Tank Id: 79559
Material Code: 0001
Common Name of Substance: #2 Fuel Oil (On-Site Consumption)

Equipment Records:

F00 - Pipe External Protection - None
H01 - Tank Leak Detection - Interstitial - Electronic Monitoring
A00 - Tank Internal Protection - None
D01 - Pipe Type - Steel/Carbon Steel/Iron
G01 - Tank Secondary Containment - Diking (Aboveground)
J02 - Dispenser - Suction Dispenser
L09 - Piping Leak Detection - Exempt Suction Piping
I00 - Overfill - None
B00 - Tank External Protection - None
C03 - Pipe Location - Aboveground/Underground Combination
E00 - Piping Secondary Containment - None
K00 - Spill Prevention - None

Tank Location: 6
Tank Type: Steel/Carbon Steel/Iron
Tank Status: Temporarily Out of Service
Pipe Model: Not reported
Install Date: 09/15/2003
Capacity Gallons: 4000
Tightness Test Method: NN
Date Test: Not reported
Next Test Date: Not reported
Date Tank Closed: Not reported
Register: True
Modified By: BHYUKOWE
Last Modified: 05/09/2014
Material Name: #4 Fuel Oil (On-Site Consumption)

Tank Number: CH3A
Tank Id: 79560
Material Code: 0001
Common Name of Substance: #2 Fuel Oil (On-Site Consumption)

Equipment Records:

A00 - Tank Internal Protection - None
D01 - Pipe Type - Steel/Carbon Steel/Iron
G00 - Tank Secondary Containment - None
L09 - Piping Leak Detection - Exempt Suction Piping
F00 - Pipe External Protection - None
I00 - Overfill - None

Map ID
Direction
Distance
Elevation

MAP FINDINGS

Site

Database(s)

EDR ID Number
EPA ID Number

DUTCHESS COUNTY COMPLEX (Continued)

U004062572

B00 - Tank External Protection - None
C01 - Pipe Location - Aboveground
E00 - Piping Secondary Containment - None
H00 - Tank Leak Detection - None
J04 - Dispenser - On Site Heating System (Suction)
K00 - Spill Prevention - None

Tank Location: 3
Tank Type: Steel/Carbon Steel/Iron
Tank Status: In Service
Pipe Model: Not reported
Install Date: 09/16/2003
Capacity Gallons: 550
Tightness Test Method: NN
Date Test: Not reported
Next Test Date: Not reported
Date Tank Closed: Not reported
Register: True
Modified By: BHYUKOWE
Last Modified: 06/10/2014
Material Name: #2 Fuel Oil (On-Site Consumption)

Tank Number: CH3B
Tank Id: 79561
Material Code: 0001
Common Name of Substance: #2 Fuel Oil (On-Site Consumption)

Equipment Records:

I00 - Overfill - None
A00 - Tank Internal Protection - None
D01 - Pipe Type - Steel/Carbon Steel/Iron
G00 - Tank Secondary Containment - None
L09 - Piping Leak Detection - Exempt Suction Piping
B00 - Tank External Protection - None
C01 - Pipe Location - Aboveground
E00 - Piping Secondary Containment - None
H00 - Tank Leak Detection - None
J04 - Dispenser - On Site Heating System (Suction)
K00 - Spill Prevention - None
F00 - Pipe External Protection - None

Tank Location: 3
Tank Type: Steel/Carbon Steel/Iron
Tank Status: In Service
Pipe Model: Not reported
Install Date: 09/01/2003
Capacity Gallons: 0
Tightness Test Method: NN
Date Test: Not reported
Next Test Date: Not reported
Date Tank Closed: Not reported
Register: True
Modified By: BHYUKOWE
Last Modified: 06/10/2014
Material Name: #2 Fuel Oil (On-Site Consumption)

Tank Number: COBFP60

Map ID
Direction
Distance
Elevation

MAP FINDINGS

Site

Database(s)

EDR ID Number
EPA ID Number

DUTCHESS COUNTY COMPLEX (Continued)

U004062572

Tank Id: 251934
Equipment Records:
B01 - Tank External Protection - Painted/Asphalt Coating
F00 - Pipe External Protection - None
I00 - Overfill - None
L00 - Piping Leak Detection - None
A00 - Tank Internal Protection - None
D01 - Pipe Type - Steel/Carbon Steel/Iron
G00 - Tank Secondary Containment - None
J00 - Dispenser - None
C01 - Pipe Location - Aboveground
E00 - Piping Secondary Containment - None
H00 - Tank Leak Detection - None
K00 - Spill Prevention - None
Tank Location: 2
Tank Type: Steel/Carbon Steel/Iron
Tank Status: In Service
Pipe Model: Not reported
Install Date: 02/01/2012
Capacity Gallons: 125
Tightness Test Method: NN
Date Test: Not reported
Next Test Date: Not reported
Date Tank Closed: Not reported
Register: True
Modified By: BHYUKOWE
Last Modified: 05/09/2014
Material Name: Diesel

J40
ESE
1/8-1/4
0.153 mi.
806 ft.

DUTCHESS CTY. OFFICE BLDG
22 MARKET STREET
POUGHKEEPSIE, NY
Site 2 of 12 in cluster J

LTANKS S102155635
NY Spills N/A

Relative:
Higher

LTANKS:
Site ID: 143426
Spill Number/Closed Date: 9011974 / 2/15/1991
Spill Date: 2/13/1991
Spill Cause: Tank Overfill
Spill Source: Institutional, Educational, Gov., Other
Spill Class: Not reported
Cleanup Ceased: 2/15/1991
Cleanup Meets Standard: True
SWIS: 1446
Investigator: dxtraver
Referred To: Not reported
Reported to Dept: 2/15/1991
CID: Not reported
Water Affected: Not reported
Spill Notifier: Health Department
Last Inspection: Not reported
Recommended Penalty: False
UST Involvement: False
Remediation Phase: 0
Date Entered In Computer: 2/20/1991
Spill Record Last Update: 3/15/1991

Actual:
174 ft.

Map ID
Direction
Distance
Elevation

MAP FINDINGS

Site

Database(s)

EDR ID Number
EPA ID Number

DUTCHESS CTY. OFFICE BLDG (Continued)

S102155635

Spiller Name: Not reported
Spiller Company: SEARS OIL
Spiller Address: Not reported
Spiller City,St,Zip: ZZ
Spiller County: 001
Spiller Contact: Not reported
Spiller Phone: Not reported
Spiller Extention: Not reported
DEC Region: 3
DER Facility ID: 122333
DEC Memo: Prior to Sept, 2004 data translation this spill Lead_DEC Field was "TRAVER"
Remarks: DUTCHESS CO. AND SPILLER CLEANED UP. CONTAINED IN BASEMENT. NFA

Material:

Site ID: 143426
Operable Unit ID: 951894
Operable Unit: 01
Material ID: 428485
Material Code: 0002A
Material Name: #4 Fuel Oil
Case No.: Not reported
Material FA: Petroleum
Quantity: 100
Units: Gallons
Recovered: No
Resource Affected: Not reported
Oxygenate: False

Tank Test:

SPILLS:

Facility ID: 0312989
Facility Type: ER
DER Facility ID: 122333
Site ID: 209488
DEC Region: 3
Spill Date: 8/25/2003
Spill Number/Closed Date: 0312989 / 4/9/2004
Spill Cause: Equipment Failure
Spill Class: Known release with minimal potential for fire or hazard. DEC Response. Willing Responsible Party. Corrective action taken.
SWIS: 1446
Investigator: PBS
Referred To: Not reported
Reported to Dept: 2/25/2004
CID: 406
Water Affected: Not reported
Spill Source: Institutional, Educational, Gov., Other
Spill Notifier: Other
Cleanup Ceased: Not reported
Cleanup Meets Std: True
Last Inspection: Not reported
Recommended Penalty: False
UST Trust: False

Map ID
Direction
Distance
Elevation

MAP FINDINGS

Site

Database(s)

EDR ID Number
EPA ID Number

DUTCHESS CTY. OFFICE BLDG (Continued)

S102155635

Remediation Phase: 0
Date Entered In Computer: 2/25/2004
Spill Record Last Update: 8/11/2004
Spiller Name: KEN MONAHAN
Spiller Company: DUTCHESS CO. OFFICE BUILD
Spiller Address: 22 MARKET ST.
Spiller City,St,Zip: POUGHKEEPSIE, NY 12601
Spiller Company: 001
Contact Name: KEN MONAHAN
Contact Phone: (845) 486-2121
DEC Memo: Not reported
Remarks: Removing an underground tank this one had a piping leak. Soil sample was contaminated. This tank has had two other spills #9506821 and #9011974. Tank has since been replaced. Nothing has been done about the soil contam.

Material:

Site ID: 209488
Operable Unit ID: 880180
Operable Unit: 01
Material ID: 498160
Material Code: 0002A
Material Name: #4 Fuel Oil
Case No.: Not reported
Material FA: Petroleum
Quantity: 0
Units: Pounds
Recovered: No
Resource Affected: Not reported
Oxygenate: False

Tank Test:

Facility ID: 9506821
Facility Type: ER
DER Facility ID: 122333
Site ID: 140662
DEC Region: 3
Spill Date: 4/1/1995
Spill Number/Closed Date: 9506821 / 10/12/1995
Spill Cause: Unknown
Spill Class: Possible release with minimal potential for fire or hazard or Known release with no damage. No DEC Response. No corrective action required.
SWIS: 1446
Investigator: UNASSIGNED
Referred To: Not reported
Reported to Dept: 9/5/1995
CID: Not reported
Water Affected: Not reported
Spill Source: Unknown
Spill Notifier: Other
Cleanup Ceased: 10/12/1995
Cleanup Meets Std: False
Last Inspection: Not reported
Recommended Penalty: False

Map ID
 Direction
 Distance
 Elevation

MAP FINDINGS

Site

Database(s)

EDR ID Number
 EPA ID Number

DUTCHESS CTY. OFFICE BLDG (Continued)

S102155635

UST Trust: False
 Remediation Phase: 0
 Date Entered In Computer: 12/27/1948
 Spill Record Last Update: 2/20/2004
 Spiller Name: Not reported
 Spiller Company: Not reported
 Spiller Address: Not reported
 Spiller City,St,Zip: ***Update***, ZZ
 Spiller Company: 001
 Contact Name: Not reported
 Contact Phone: Not reported
 DEC Memo: Prior to Sept, 2004 data translation this spill Lead_DEC Field was "
 "02/20/04 SPILL FILE CORRUPTED ON COMPUTER DATABASE. NO HARD COPY OF
 THE FILE EXISTS IN REGION 3 OFFICE. jbo
 Remarks: Not reported

Material:
 Site ID: 140662
 Operable Unit ID: 1017569
 Operable Unit: 01
 Material ID: 364778
 Material Code: 0064A
 Material Name: UNKNOWN MATERIAL
 Case No.: Not reported
 Material FA: Other
 Quantity: 0
 Units: Pounds
 Recovered: No
 Resource Affected: Not reported
 Oxygenate: False

Tank Test:

I41
ESE
1/8-1/4
0.153 mi.
810 ft.

ACADIA HUDSON LLC
21 MARKET STREET
POUGHKEEPSIE, NY 12601
Site 4 of 6 in cluster I

LTANKS **U001843495**
TANKS **N/A**
HIST UST

Relative:
Higher

LTANKS:
 Site ID: 264064
 Spill Number/Closed Date: 8902715 / 9/25/1989
 Spill Date: 6/15/1989
 Spill Cause: Tank Test Failure
 Spill Source: Commercial/Industrial
 Spill Class: Possible release with minimal potential for fire or hazard or Known
 release with no damage. DEC Response. Willing Responsible Party.
 Corrective action taken.
 Cleanup Ceased: 9/25/1989
 Cleanup Meets Standard: True
 SWIS: 1446
 Investigator: wxwadsw
 Referred To: Not reported
 Reported to Dept: 6/15/1989
 CID: Not reported
 Water Affected: Not reported
 Spill Notifier: Tank Tester

Actual:
174 ft.

Map ID
Direction
Distance
Elevation

MAP FINDINGS

Site

Database(s)

EDR ID Number
EPA ID Number

ACADIA HUDSON LLC (Continued)

U001843495

Last Inspection: 9/25/1989
Recommended Penalty: False
UST Involvement: True
Remediation Phase: 0
Date Entered In Computer: 6/20/1989
Spill Record Last Update: 10/3/1989
Spiller Name: Not reported
Spiller Company: Not reported
Spiller Address: Not reported
Spiller City,St,Zip: ***Update***, ZZ
Spiller County: 001
Spiller Contact: Not reported
Spiller Phone: Not reported
Spiller Extention: Not reported
DEC Region: 3
DER Facility ID: 215240
DEC Memo:

Remarks: Prior to Sept, 2004 data translation this spill Lead_DEC Field was "W. WADSWORTH"06/21/89: TANK WAS PUMPED OUT ON 6/20/89. 09/25/89: TANK WAS REMOVED ON 9/25/89. SEE PBS FILES FOR MORE INFORMATION. AINLAY, 2,000 GAL. LEAK RATE -0.99. BANK TO HAVE OIL CO. PUMP TANK OUT. THEY WILL ISOLATE TANK AND REMOVE IF NEEDED. DEBBRA WILL CALL BACK W/NOTICE.

Material:

Site ID: 264064
Operable Unit ID: 930156
Operable Unit: 01
Material ID: 450405
Material Code: 0001A
Material Name: #2 Fuel Oil
Case No.: Not reported
Material FA: Petroleum
Quantity: 0
Units: Gallons
Recovered: No
Resource Affected: Not reported
Oxygenate: False

Tank Test:

Site ID: 264064
Spill Tank Test: 1535596
Tank Number: Not reported
Tank Size: 0
Test Method: 00
Leak Rate: 0
Gross Fail: Not reported
Modified By: Spills
Last Modified: 10/1/2004
Test Method: Unknown

TANKS:

Facility Id: 3-169196
Region: STATE
DEC Region: 3
Site Status: Active

Map ID
Direction
Distance
Elevation

MAP FINDINGS

Site

Database(s)

EDR ID Number
EPA ID Number

ACADIA HUDSON LLC (Continued)

U001843495

Program Type: PBS
Expiration Date: 11/19/2017
UTM X: 589103.79015999998
UTM Y: 4617415.4989400003

HIST UST:

PBS Number: 3-169196
SPDES Number: Not reported
Emergency Contact: DEBRA FRIEDRICH
Emergency Telephone: (914) 266-5008
Operator: POUGHKEEPSIE SAVINGS BANK FSB
Operator Telephone: (914) 431-6200
Owner Name: POUGHKEEPSIE SAVINGS BANK FSB
Owner Address: 21 MARKET STREET POBOX 31
Owner City,St,Zip: POUGHKEEPSIE, NY 12602
Owner Telephone: (914) 431-6200
Owner Type: Corporate/Commercial
Owner Subtype: Not reported
Mailing Name: POUGHKEEPSIE SAVINGS BANK FSB
Mailing Address: 21 MARKET STREET
Mailing Address 2: PO BOX 31
Mailing City,St,Zip: POUGHKEEPSIE, NY 12602
Mailing Contact: Not reported
Mailing Telephone: (914) 431-6200
Owner Mark: First Owner
Facility Status: 1 - Active PBS facility, i.e. total capacity of the PBS tanks is greater than 1,100 gallons, regardless if Subpart 360-14 tanks exist or not at the facility.
Facility Addr2: Not reported
SWIS ID: 1313
Old PBS Number: Not reported
Facility Type: UTILITY
Inspected Date: Not reported
Inspector: Not reported
Inspection Result: Not reported
Federal ID: Not reported
Certification Flag: False
Certification Date: 08/28/1997
Expiration Date: 08/26/2002
Renew Flag: False
Renewal Date: Not reported
Total Capacity: 4000
FAMT: True
Facility Screen: No Missing Data
Owner Screen: No Missing Data
Tank Screen: No Missing Data
Dead Letter: False
CBS Number: Not reported
Town or City: POUGHKEEPSIE (C)
County Code: 13
Town or City: 13
Region: 3
Tank Id: 1
Tank Location: UNDERGROUND
Tank Status: In Service
Install Date: 10/01/1989

Map ID
Direction
Distance
Elevation

MAP FINDINGS

Site

Database(s)

EDR ID Number
EPA ID Number

ACADIA HUDSON LLC (Continued)

U001843495

Capacity (gals): 2000
Product Stored: NOS 1,2, OR 4 FUEL OIL
Tank Type: Steel/carbon steel
Tank Internal: None
Tank External: Jacketed
Pipe Location: Underground
Pipe Type: NONE
Pipe Internal: None
Pipe External: None
Second Containment: Vault (w/access)
Leak Detection: Electronic
Overfill Prot: High Level Alarm
Dispenser: Suction
Date Tested: Not reported
Next Test Date: 10/01/1999
Missing Data for Tank: No Missing Data
Date Closed: Not reported
Test Method: Not reported
Deleted: False
Updated: True
Lat/long: Not reported

Tank Id: 1
Tank Location: UNDERGROUND
Tank Status: Closed-Removed
Install Date: Not reported
Capacity (gals): 2000
Product Stored: NOS 1,2, OR 4 FUEL OIL
Tank Type: Steel/carbon steel
Tank Internal: Not reported
Tank External: Not reported
Pipe Location: Not reported
Pipe Type: Not reported
Pipe Internal: Not reported
Pipe External: Not reported
Second Containment: None
Leak Detection: None
Overfill Prot: Product Level Gauge
Dispenser: Suction
Date Tested: Not reported
Next Test Date: Not reported
Missing Data for Tank: Minor Data Missing
Date Closed: 10/01/1989
Test Method: Not reported
Deleted: False
Updated: True
Lat/long: Not reported

Tank Id: 2
Tank Location: UNDERGROUND
Tank Status: In Service
Install Date: 10/01/1989
Capacity (gals): 2000
Product Stored: NOS 1,2, OR 4 FUEL OIL
Tank Type: Steel/carbon steel

Map ID
Direction
Distance
Elevation

MAP FINDINGS

Site

Database(s)

EDR ID Number
EPA ID Number

ACADIA HUDSON LLC (Continued)

U001843495

Tank Internal: None
Tank External: Jacketed
Pipe Location: Underground
Pipe Type: NONE
Pipe Internal: None
Pipe External: None
Second Containment: Vault (w/access)
Leak Detection: Electronic
Overfill Prot: High Level Alarm
Dispenser: Suction
Date Tested: Not reported
Next Test Date: 10/01/1999
Missing Data for Tank: No Missing Data
Date Closed: Not reported
Test Method: Not reported
Deleted: False
Updated: True
Lat/long: Not reported

Tank Id: 2
Tank Location: UNDERGROUND
Tank Status: Closed-Removed
Install Date: Not reported
Capacity (gals): 2000
Product Stored: NOS 1,2, OR 4 FUEL OIL
Tank Type: Steel/carbon steel
Tank Internal: Not reported
Tank External: Not reported
Pipe Location: Not reported
Pipe Type: Not reported
Pipe Internal: Not reported
Pipe External: Not reported
Second Containment: None
Leak Detection: None
Overfill Prot: Product Level Gauge
Dispenser: Suction
Date Tested: Not reported
Next Test Date: Not reported
Missing Data for Tank: Minor Data Missing
Date Closed: 10/01/1989
Test Method: Not reported
Deleted: False
Updated: True
Lat/long: Not reported

I42
East
1/8-1/4
0.154 mi.
812 ft.

MID-HUDSON CIVIC CENTER INC
14 CIVIC CENTER PLZ
POUGHKEEPSIE, NY 12601
Site 5 of 6 in cluster I

RCRA NonGen / NLR 1005417300
FINDS NYR000104265
MANIFEST

Relative:
Higher

RCRA NonGen / NLR:
Date form received by agency: 01/01/2007
Facility name: MID-HUDSON CIVIC CENTER INC
Facility address: 14 CIVIC CENTER PLZ
POUGHKEEPSIE, NY 12601
EPA ID: NYR000104265

Actual:
173 ft.

Map ID
Direction
Distance
Elevation

MAP FINDINGS

Site

Database(s)

EDR ID Number
EPA ID Number

MID-HUDSON CIVIC CENTER INC (Continued)

1005417300

Mailing address: CIVIC CENTER PLZ
POUGHKEEPSIE, NY 12601
Contact: SUSAN DUMOULIN
Contact address: CIVIC CENTER PLZ
POUGHKEEPSIE, NY 12601
Contact country: US
Contact telephone: (845) 454-5800
Contact email: Not reported
EPA Region: 02
Classification: Non-Generator
Description: Handler: Non-Generators do not presently generate hazardous waste

Owner/Operator Summary:

Owner/operator name: CIVIC PROPERTIES C/O JAMES TAYLOR MFG
Owner/operator address: 108 PARK AVE
POUGHKEEPSIE, NY 12601
Owner/operator country: US
Owner/operator telephone: (845) 452-3780
Legal status: Private
Owner/Operator Type: Owner
Owner/Op start date: 01/01/2001
Owner/Op end date: Not reported

Owner/operator name: CIVIC PROPERTIES C/O JAMES TAYLOR MFG
Owner/operator address: 108 PARK AVE
POUGHKEEPSIE, NY 12601
Owner/operator country: US
Owner/operator telephone: (845) 452-3780
Legal status: Private
Owner/Operator Type: Operator
Owner/Op start date: 01/01/2001
Owner/Op end date: Not reported

Handler Activities Summary:

U.S. importer of hazardous waste: No
Mixed waste (haz. and radioactive): No
Recycler of hazardous waste: No
Transporter of hazardous waste: No
Treater, storer or disposer of HW: No
Underground injection activity: No
On-site burner exemption: No
Furnace exemption: No
Used oil fuel burner: No
Used oil processor: No
User oil refiner: No
Used oil fuel marketer to burner: No
Used oil Specification marketer: No
Used oil transfer facility: No
Used oil transporter: No

Historical Generators:

Date form received by agency: 01/01/2006
Site name: MID-HUDSON CIVIC CENTER INC
Classification: Not a generator, verified

Date form received by agency: 02/20/2002

Map ID
Direction
Distance
Elevation

MAP FINDINGS

Site

Database(s)

EDR ID Number
EPA ID Number

MID-HUDSON CIVIC CENTER INC (Continued)

1005417300

Site name: MID-HUDSON CIVIC CENTER INC
Classification: Small Quantity Generator

Waste code: F002
Waste name: THE FOLLOWING SPENT HALOGENATED SOLVENTS: TETRACHLOROETHYLENE, METHYLENE CHLORIDE, TRICHLOROETHYLENE, 1,1,1-TRICHLOROETHANE, CHLOROBENZENE, 1,1,2-TRICHLORO-1,2,2-TRIFLUOROETHANE, ORTHO-DICHLOROBENZENE, TRICHLOROFLUOROMETHANE, AND 1,1,2, TRICHLOROETHANE; ALL SPENT SOLVENT MIXTURES/BLENDS CONTAINING, BEFORE USE, A TOTAL OF TEN PERCENT OR MORE (BY VOLUME) OF ONE OR MORE OF THE ABOVE HALOGENATED SOLVENTS OR THOSE SOLVENTS LISTED IN F001, F004, AND F005; AND STILL BOTTOMS FROM THE RECOVERY OF THESE SPENT SOLVENTS AND SPENT SOLVENT MIXTURES.

Violation Status: No violations found

FINDS:

Registry ID: 110012197568

Environmental Interest/Information System

RCRAInfo is a national information system that supports the Resource Conservation and Recovery Act (RCRA) program through the tracking of events and activities related to facilities that generate, transport, and treat, store, or dispose of hazardous waste. RCRAInfo allows RCRA program staff to track the notification, permit, compliance, and corrective action activities required under RCRA.

NY MANIFEST:

EPA ID: NYR000104265
Country: USA
Location Address 1: 14 CIVIC CENTER PLAZA
Location Address 2: Not reported
Location City: POUGHKEEPSIE
Location State: NY
Location Zip Code: 12601
Location Zip Code 4: Not reported

Mailing Info:

Name: MID HUDSON CIVIC CENTER
Contact: LARRY MARCHIONY
Address: 14 CIVIC CENTER PLAZA
City/State/Zip: POUGHKEEPSIE, NY 12601
Country: USA
Phone: 516-924-7873

Manifest:

Document ID: Not reported
Manifest Status: Not reported
Trans1 State ID: NYD986908085
Trans2 State ID: NYD986908085
Generator Ship Date: 06/08/2007
Trans1 Recv Date: 06/08/2007
Trans2 Recv Date: 06/12/2007
TSD Site Recv Date: 06/13/2007

Map ID
Direction
Distance
Elevation

MAP FINDINGS

Site

Database(s)

EDR ID Number
EPA ID Number

MID-HUDSON CIVIC CENTER INC (Continued)

1005417300

Part A Recv Date: Not reported
Part B Recv Date: Not reported
Generator EPA ID: NYR000104265
Trans1 EPA ID: Not reported
Trans2 EPA ID: Not reported
TSD ID: CTD002593887
Waste Code: Not reported
Quantity: 65
Units: G - Gallons (liquids only)* (8.3 pounds)
Number of Containers: 5
Container Type: DF - Fiberboard or plastic drums (glass)
Handling Method: T Chemical, physical, or biological treatment.
Specific Gravity: 1
Year: 2007
Manifest Tracking Num: 003000064JJK
Import Ind: N
Export Ind: N
Discr Quantity Ind: N
Discr Type Ind: N
Discr Residue Ind: N
Discr Partial Reject Ind: N
Discr Full Reject Ind: N
Manifest Ref Num: Not reported
Alt Fac RCRA Id: Not reported
Alt Fac Sign Date: Not reported
Mgmt Method Type Code: H141

Document ID: Not reported
Manifest Status: Not reported
Trans1 State ID: NYD986908085
Trans2 State ID: NYD986908085
Generator Ship Date: 06/08/2007
Trans1 Recv Date: 06/08/2007
Trans2 Recv Date: 06/12/2007
TSD Site Recv Date: 06/13/2007
Part A Recv Date: Not reported
Part B Recv Date: Not reported
Generator EPA ID: NYR000104265
Trans1 EPA ID: Not reported
Trans2 EPA ID: Not reported
TSD ID: CTD002593887
Waste Code: Not reported
Quantity: 110
Units: G - Gallons (liquids only)* (8.3 pounds)
Number of Containers: 3
Container Type: DF - Fiberboard or plastic drums (glass)
Handling Method: T Chemical, physical, or biological treatment.
Specific Gravity: 1
Year: 2007
Manifest Tracking Num: 003000064JJK
Import Ind: N
Export Ind: N
Discr Quantity Ind: N
Discr Type Ind: N
Discr Residue Ind: N
Discr Partial Reject Ind: N

Map ID
 Direction
 Distance
 Elevation

MAP FINDINGS

Site

Database(s)

EDR ID Number
 EPA ID Number

MID-HUDSON CIVIC CENTER INC (Continued)

1005417300

| | |
|------------------------|---|
| Discr Full Reject Ind: | N |
| Manifest Ref Num: | Not reported |
| Alt Fac RCRA Id: | Not reported |
| Alt Fac Sign Date: | Not reported |
| Mgmt Method Type Code: | H141 |
| | |
| Document ID: | NJA4035291 |
| Manifest Status: | Not reported |
| Trans1 State ID: | S5811 |
| Trans2 State ID: | Not reported |
| Generator Ship Date: | 03/21/2002 |
| Trans1 Recv Date: | 03/21/2002 |
| Trans2 Recv Date: | Not reported |
| TSD Site Recv Date: | 03/21/2002 |
| Part A Recv Date: | Not reported |
| Part B Recv Date: | Not reported |
| Generator EPA ID: | NYR000104265 |
| Trans1 EPA ID: | NJ0000027193 |
| Trans2 EPA ID: | Not reported |
| TSD ID: | NJD002200046 |
| Waste Code: | F002 - HALO SOLV + STILL BOTTOMS FM REC OF SOLV |
| Quantity: | 00220 |
| Units: | G - Gallons (liquids only)* (8.3 pounds) |
| Number of Containers: | 001 |
| Container Type: | TT - Cargo tank, tank trucks |
| Handling Method: | B Incineration, heat recovery, burning. |
| Specific Gravity: | 01.00 |
| Year: | 2002 |

J43
 ESE
 1/8-1/4
 0.154 mi.
 815 ft.

**CENTRAL HUDSON
 SOUTH AVE
 POUGHKEEPSIE, NY**
 Site 3 of 12 in cluster J

**NY Spills S102152297
 N/A**

**Relative:
 Higher**

SPILLS:

| | |
|---------------------------|--|
| Facility ID: | 9212632 |
| Facility Type: | ER |
| DER Facility ID: | 200710 |
| Site ID: | 244347 |
| DEC Region: | 3 |
| Spill Date: | 2/4/1993 |
| Spill Number/Closed Date: | 9212632 / 2/9/1993 |
| Spill Cause: | Equipment Failure |
| Spill Class: | Known release with minimal potential for fire or hazard. DEC Response. Willing Responsible Party. Corrective action taken. |
| SWIS: | 1446 |
| Investigator: | VPMCCABE |
| Referred To: | Not reported |
| Reported to Dept: | 2/5/1993 |
| CID: | Not reported |
| Water Affected: | Not reported |
| Spill Source: | Commercial/Industrial |
| Spill Notifier: | Affected Persons |
| Cleanup Ceased: | 2/9/1993 |
| Cleanup Meets Std: | False |
| Last Inspection: | Not reported |

**Actual:
 173 ft.**

Map ID
Direction
Distance
Elevation

MAP FINDINGS

Site

Database(s)

EDR ID Number
EPA ID Number

CENTRAL HUDSON (Continued)

S102152297

Recommended Penalty: False
UST Trust: False
Remediation Phase: 0
Date Entered In Computer: Not reported
Spill Record Last Update: 9/16/2004
Spiller Name: Not reported
Spiller Company: ROYAL CARTING
Spiller Address: Not reported
Spiller City,St,Zip: NY
Spiller Company: 999
Contact Name: Not reported
Contact Phone: Not reported
DEC Memo: Not reported
Remarks: GARBAGE TRUCK HAD EQUIPMENT FAILURE LOST SOME HYDRO FLUID ONTO PAVEMENT ROYAL CARTING CREW CLEANING UP

Material:

Site ID: 244347
Operable Unit ID: 977027
Operable Unit: 01
Material ID: 402470
Material Code: 0064A
Material Name: UNKNOWN MATERIAL
Case No.: Not reported
Material FA: Other
Quantity: 3
Units: Gallons
Recovered: No
Resource Affected: Not reported
Oxygenate: False

Tank Test:

J44
ESE
1/8-1/4
0.154 mi.
815 ft.

IBM
ROUTE 9
FISHKILL, NY
Site 4 of 12 in cluster J

NY Spills **S102155576**
N/A

Relative:
Higher

SPILLS:
Facility ID: 9505209
Facility Type: ER
DER Facility ID: 134491
Site ID: 159216
DEC Region: 3
Spill Date: 7/28/1995
Spill Number/Closed Date: 9505209 / 8/2/1995
Spill Cause: Abandoned Drums
Spill Class: Possible release with minimal potential for fire or hazard or Known release with no damage. DEC Response. Willing Responsible Party. Corrective action taken.

Actual:
173 ft.

SWIS: 1446
Investigator: VPMCCABE
Referred To: Not reported
Reported to Dept: 7/28/1995
CID: Not reported
Water Affected: Not reported

Map ID
Direction
Distance
Elevation

MAP FINDINGS

Site

Database(s)

EDR ID Number
EPA ID Number

IBM (Continued)

S102155576

Spill Source: Commercial/Industrial
Spill Notifier: Other
Cleanup Ceased: 8/2/1995
Cleanup Meets Std: True
Last Inspection: Not reported
Recommended Penalty: False
UST Trust: False
Remediation Phase: 0
Date Entered In Computer: Not reported
Spill Record Last Update: 9/16/2004
Spiller Name: Not reported
Spiller Company: IBM
Spiller Address: Not reported
Spiller City,St,Zip: NY
Spiller Company: 999
Contact Name: Not reported
Contact Phone: Not reported
DEC Memo: Not reported
Remarks: CALLER SAYS THAT CHILLER #11 IS LEAKING PROUT AND IT RIGHT ALONG THE HUDSON RIVER ONGIONG PROBLEM CONTACTED IBM NO KNOWN PROBLEMS WILL CHECK INTO FURTHER NO LEAKS FOUND AT THIS TIME

Material:

Site ID: 159216
Operable Unit ID: 1016183
Operable Unit: 01
Material ID: 363203
Material Code: 0050A
Material Name: FREON
Case No.: Not reported
Material FA: Other
Quantity: 0
Units: Pounds
Recovered: No
Resource Affected: Not reported
Oxygenate: False
Site ID: 159216
Operable Unit ID: 1016183
Operable Unit: 01
Material ID: 363202
Material Code: 0066A
Material Name: UNKNOWN PETROLEUM
Case No.: Not reported
Material FA: Petroleum
Quantity: 0
Units: Pounds
Recovered: No
Resource Affected: Not reported
Oxygenate: False

Tank Test:

MAP FINDINGS

| | | | |
|-----------|------|-------------|---------------|
| Map ID | | | EDR ID Number |
| Direction | | | EPA ID Number |
| Distance | | | |
| Elevation | Site | Database(s) | |

| | | | |
|--|--|------------------|---------------------------------|
| J45 ESE 1/8-1/4 0.154 mi. 815 ft. | USCG: HUDSON RIVER MID HUDSON BRIDGE POUGHKEEPSIE, NY Site 5 of 12 in cluster J | NY Spills | 1001823429 N/A |
|--|--|------------------|---------------------------------|

Relative:
Higher

SPILLS:

Actual:
173 ft.

| | |
|---------------------------|---|
| Facility ID: | 8906205 |
| Facility Type: | ER |
| DER Facility ID: | 172819 |
| Site ID: | 208287 |
| DEC Region: | 3 |
| Spill Date: | 9/23/1989 |
| Spill Number/Closed Date: | 8906205 / 9/25/1989 |
| Spill Cause: | Unknown |
| Spill Class: | Not reported |
| SWIS: | 1446 |
| Investigator: | dxtraver |
| Referred To: | Not reported |
| Reported to Dept: | 9/23/1989 |
| CID: | Not reported |
| Water Affected: | HUDSON RIVER |
| Spill Source: | Unknown |
| Spill Notifier: | Citizen |
| Cleanup Ceased: | 9/25/1989 |
| Cleanup Meets Std: | True |
| Last Inspection: | Not reported |
| Recommended Penalty: | False |
| UST Trust: | False |
| Remediation Phase: | 0 |
| Date Entered In Computer: | 10/3/1989 |
| Spill Record Last Update: | 9/16/2004 |
| Spiller Name: | Not reported |
| Spiller Company: | Not reported |
| Spiller Address: | Not reported |
| Spiller City,St,Zip: | ***Update***, ZZ |
| Spiller Company: | 001 |
| Contact Name: | Not reported |
| Contact Phone: | Not reported |
| DEC Memo: | Prior to Sept, 2004 data translation this spill Lead_DEC Field was "DAVE TRAVER"11/29/95: This is additional information about material spilled from the translation of the old spill file: FLOURESCENT GREEN. Not reported |
| Remarks: | REPORT OF SLICK ON RIVER;GREEN IN COLOR. USCG NOTIFIED AND RESPONDED. NO OIL NOTED. SLICK WAS ORGANIC MATTER. NFA |

Material:

| | |
|--------------------|-------------------|
| Site ID: | 208287 |
| Operable Unit ID: | 933837 |
| Operable Unit: | 01 |
| Material ID: | 557533 |
| Material Code: | 0066A |
| Material Name: | UNKNOWN PETROLEUM |
| Case No.: | Not reported |
| Material FA: | Petroleum |
| Quantity: | 0 |
| Units: | Gallons |
| Recovered: | No |
| Resource Affected: | Not reported |
| Oxygenate: | False |

Map ID
Direction
Distance
Elevation

MAP FINDINGS

Site

Database(s)

EDR ID Number
EPA ID Number

USCG: HUDSON RIVER (Continued)

1001823429

Tank Test:

Facility ID: 9905552
Facility Type: ER
DER Facility ID: 76184
Site ID: 82678
DEC Region: 3
Spill Date: 8/8/1999
Spill Number/Closed Date: 9905552 / 8/8/1999
Spill Cause: Unknown
Spill Class: Known release with minimal potential for fire or hazard. DEC Response. Willing Responsible Party. Corrective action taken.
SWIS: 1446
Investigator: VPMCCABE
Referred To: Not reported
Reported to Dept: 8/8/1999
CID: 389
Water Affected: HUDSON RIVER
Spill Source: Vessel
Spill Notifier: Other
Cleanup Ceased: Not reported
Cleanup Meets Std: True
Last Inspection: Not reported
Recommended Penalty: False
UST Trust: False
Remediation Phase: 0
Date Entered In Computer: 8/8/1999
Spill Record Last Update: 8/11/2004
Spiller Name: UNKNOWN
Spiller Company: UNKNOWN
Spiller Address: UNKNOWN
Spiller City,St,Zip: UNKNOWN, NY
Spiller Company: 999
Contact Name: Not reported
Contact Phone: Not reported
DEC Memo: Prior to Sept, 2004 data translation this spill Lead_DEC Field was "MCCABE"Spill originally sent to R2. It is in Dutchess county. Bob Corcoran 08/10/99.8/08/99 Cement barge dragging anchor ruptured line. Gas line shut down. J. O'Mara notified. Per Czaplicki at City of Poughkeepsie Police Dept -- situation under control. NFAThis spill was updated 08/11/2004 from info in V. McCabe's data files. 'Date:' = 08/08/99, 'Phone' = - -, 'Site Insp' = N/A.
Remarks: CALLER STATES HE RECEIVED A TELETYPE OF A NATURAL GAS LEAK IN THE HUDSON RIVER NEAR THE MID HUDSON RIVER BRIDGE AND THE POUGHKEEPSIE BRIDGE NOT SURE ABOUT CLEAN UP CREWS PHONE NUMBER FOR INFO CALL914-451-4000
Material:
Site ID: 82678
Operable Unit ID: 1080044
Operable Unit: 01
Material ID: 301841
Material Code: 0054A
Material Name: NATURAL GAS
Case No.: Not reported
Material FA: Other

Map ID
Direction
Distance
Elevation

MAP FINDINGS

Site

Database(s)

EDR ID Number
EPA ID Number

USCG: HUDSON RIVER (Continued)

1001823429

Quantity: 0
Units: Gallons
Recovered: No
Resource Affected: Not reported
Oxygenate: False

Tank Test:

Facility ID: 8910605
Facility Type: ER
DER Facility ID: 256681
Site ID: 318448
DEC Region: 3
Spill Date: 2/7/1990
Spill Number/Closed Date: 8910605 / 9/25/1990
Spill Cause: Unknown
Spill Class: Not reported
SWIS: 1446
Investigator: dxtraver
Referred To: Not reported
Reported to Dept: 2/7/1990
CID: Not reported
Water Affected: HUDSON RIVER
Spill Source: Unknown
Spill Notifier: Other
Cleanup Ceased: 9/25/1990
Cleanup Meets Std: True
Last Inspection: Not reported
Recommended Penalty: False
UST Trust: False
Remediation Phase: 0
Date Entered In Computer: 2/8/1990
Spill Record Last Update: 8/11/2004
Spiller Name: Not reported
Spiller Company: Not reported
Spiller Address: Not reported
Spiller City,St,Zip: ***Update***, ZZ
Spiller Company: 001
Contact Name: Not reported
Contact Phone: Not reported
DEC Memo: Prior to Sept, 2004 data translation this spill Lead_DEC Field was "TRAVER" This spill was updated 08/11/2004 from info in V. McCabe's data files. 'Date:' = 02/07/90, 'Phone' = - -, 'Site Insp' = 890-5621.

Remarks:

REPORTER DOING TRAF.REPORT FROM HELI.SAW SHEEN ON RIVER NO BOATS WERE IN AREA SPOKE WITH JOAN CARTER(DCHD) SHE INSPECTED AREA AND SAW VERY SLIGHT SHEEN PROBLY DUE TO DUTCHESS TERMINAL SITUATION

Material:

Site ID: 318448
Operable Unit ID: 935977
Operable Unit: 01
Material ID: 440173
Material Code: 0066A
Material Name: UNKNOWN PETROLEUM
Case No.: Not reported

Map ID
Direction
Distance
Elevation

MAP FINDINGS

Site

Database(s)

EDR ID Number
EPA ID Number

USCG: HUDSON RIVER (Continued)

1001823429

Material FA: Petroleum
Quantity: 0
Units: Not reported
Recovered: No
Resource Affected: Not reported
Oxygenate: False

Tank Test:

Facility ID: 8909444
Facility Type: ER
DER Facility ID: 174114
Site ID: 210027
DEC Region: 3
Spill Date: 12/30/1989
Spill Number/Closed Date: 8909444 / 2/6/1990
Spill Cause: Other
Spill Class: Not reported
SWIS: 1446
Investigator: dxtraver
Referred To: Not reported
Reported to Dept: 12/30/1989
CID: Not reported
Water Affected: HUDSON RIVER
Spill Source: Vessel
Spill Notifier: Affected Persons
Cleanup Ceased: 2/6/1990
Cleanup Meets Std: True
Last Inspection: 2/6/1990
Recommended Penalty: False
UST Trust: False
Remediation Phase: 0
Date Entered In Computer: 1/2/1990
Spill Record Last Update: 2/16/1990
Spiller Name: Not reported
Spiller Company: BOUCHARD BARGE CO.
Spiller Address: Not reported
Spiller City,St,Zip: ZZ
Spiller Company: 001
Contact Name: Not reported
Contact Phone: Not reported
DEC Memo: Prior to Sept, 2004 data translation this spill Lead_DEC Field was "TRAVER"01/02/90: SPILLER CLEANING UP AND MAINTAINING BOOM IN RIVER. 02/06/90: CONT. ICE NO LONGER IN RIVER DUE TO WARM WEATHER. ONLY LIGHT SHEEN NOTED. TOLD SPILLER HARD BOOM CAN BE REMOVED. BARGE PUMPING OIL & BROKE HOSE EFFRON CONTACTING LUZON FOR CLEAN UP

Remarks:

Material:
Site ID: 210027
Operable Unit ID: 934370
Operable Unit: 01
Material ID: 442608
Material Code: 0001A
Material Name: #2 Fuel Oil
Case No.: Not reported
Material FA: Petroleum

Map ID
Direction
Distance
Elevation

MAP FINDINGS

Site

Database(s)

EDR ID Number
EPA ID Number

USCG: HUDSON RIVER (Continued)

1001823429

Quantity: 250
Units: Gallons
Recovered: No
Resource Affected: Not reported
Oxygenate: False

Tank Test:

Facility ID: 0509126
Facility Type: ER
DER Facility ID: 304859
Site ID: 354848
DEC Region: 3
Spill Date: 10/30/2005
Spill Number/Closed Date: 0509126 / 10/30/2005
Spill Cause: Other
Spill Class: Possible release with minimal potential for fire or hazard or Known release with no damage. No DEC Response. No corrective action required.

SWIS: 1413
Investigator: VPMCCABE
Referred To: Not reported
Reported to Dept: 10/30/2005
CID: 72
Water Affected: HUDSON RIVER
Spill Source: Unknown
Spill Notifier: Other
Cleanup Ceased: Not reported
Cleanup Meets Std: False
Last Inspection: Not reported
Recommended Penalty: False
UST Trust: False
Remediation Phase: 0
Date Entered In Computer: 10/30/2005
Spill Record Last Update: 3/25/2014
Spiller Name: Not reported
Spiller Company: Not reported
Spiller Address: Not reported
Spiller City,St,Zip: ZZ - 001
Contact Name: PETTY OFFICER SONNEVILLE
Contact Phone: (917) 597-6423
DEC Memo: Not reported
Remarks: US Coast Guard Auxiliary Plane spotted black discharge in Hudson River coming from a pipe. East side of Hudson River, near RR bridge. 41degrees 45 minutes N, 073 degrees, 56 minutes W.

Material:

Site ID: 354848
Operable Unit ID: 1112238
Operable Unit: 01
Material ID: 2102281
Material Code: 0064A
Material Name: UNKNOWN MATERIAL
Case No.: Not reported
Material FA: Other

Map ID
 Direction
 Distance
 Elevation

MAP FINDINGS

Site

Database(s)

EDR ID Number
 EPA ID Number

USCG: HUDSON RIVER (Continued)

1001823429

Quantity: Not reported
 Units: Gallons
 Recovered: No
 Resource Affected: Not reported
 Oxygenate: False

Tank Test:

[Click this hyperlink](#) while viewing on your computer to access additional NY_SPILL: detail in the EDR Site Report.

J46
ESE
1/8-1/4
0.154 mi.
815 ft.

MARIST COLLEGE
ROUTE 9
FISHKILL, NY
Site 6 of 12 in cluster J

NY Spills S102154638
N/A

Relative:
Higher

SPILLS:

Facility ID: 9307782
 Facility Type: ER
 DER Facility ID: 134491
 Site ID: 159215
 DEC Region: 3
 Spill Date: 9/27/1993
 Spill Number/Closed Date: 9307782 / 9/30/1993
 Spill Cause: Equipment Failure
 Spill Class: Known release with minimal potential for fire or hazard. DEC Response. Willing Responsible Party. Corrective action taken.

Actual:
173 ft.

SWIS:
 1446
 Investigator: VPMCCABE
 Referred To: Not reported
 Reported to Dept: 9/27/1993
 CID: Not reported
 Water Affected: HUDSON RIVER
 Spill Source: Commercial Vehicle
 Spill Notifier: Local Agency
 Cleanup Ceased: 9/30/1993
 Cleanup Meets Std: True
 Last Inspection: 9/30/1993
 Recommended Penalty: False
 UST Trust: False
 Remediation Phase: 0
 Date Entered In Computer: 9/27/1993
 Spill Record Last Update: 9/16/2004
 Spiller Name: Not reported
 Spiller Company: TIZZ GALLEY CONST.
 Spiller Address: Not reported
 Spiller City,St,Zip: ZZ
 Spiller Company: 001
 Contact Name: Not reported
 Contact Phone: Not reported
 DEC Memo: Not reported
 Remarks:

FIRST NOTICED TWO WEEKS AGO HYDRO FLUID FROM LARGE DUMP TRUCK LOST AT MARIST COLLEGE THIS MORNING SAME COMP. HIT WATER LINE FLUSHED HYDRO FLUID DOWN TO RIVER SHEEN NOTED BY POUGHKEEPSIE WTP PERS.

Map ID
Direction
Distance
Elevation

MAP FINDINGS

Site

Database(s)

EDR ID Number
EPA ID Number

MARIST COLLEGE (Continued)

S102154638

Material:
Site ID: 159215
Operable Unit ID: 988866
Operable Unit: 01
Material ID: 394038
Material Code: 0016A
Material Name: NON PCB OIL
Case No.: Not reported
Material FA: Petroleum
Quantity: 0
Units: Pounds
Recovered: No
Resource Affected: Not reported
Oxygenate: False

Tank Test:

J47
ESE
1/8-1/4
0.154 mi.
815 ft.

WARAYAS PARK
MAIN ST
POUGHKEEPSIE, NY
Site 7 of 12 in cluster J

NY Spills S102154607
N/A

Relative:
Higher

SPILLS:
Facility ID: 9307088
Facility Type: ER
DER Facility ID: 196548
Site ID: 238796
DEC Region: 3
Spill Date: 9/10/1993
Spill Number/Closed Date: 9307088 / 9/13/1993
Spill Cause: Unknown
Spill Class: Known release that creates potential for fire or hazard. DEC Response. Willing Responsible Party. Corrective action taken.

Actual:
173 ft.

SWIS: 1446
Investigator: VPMCCABE
Referred To: Not reported
Reported to Dept: 9/10/1993
CID: Not reported
Water Affected: HUDSON RIVER
Spill Source: Unknown
Spill Notifier: DEC
Cleanup Ceased: 9/13/1993
Cleanup Meets Std: False
Last Inspection: Not reported
Recommended Penalty: False
UST Trust: False
Remediation Phase: 0
Date Entered In Computer: Not reported
Spill Record Last Update: 9/16/2004
Spiller Name: Not reported
Spiller Company: Not reported
Spiller Address: Not reported
Spiller City,St,Zip: ***Update***, ZZ
Spiller Company: 001
Contact Name: Not reported

Map ID
Direction
Distance
Elevation

MAP FINDINGS

Site

Database(s)

EDR ID Number
EPA ID Number

WARAYAS PARK (Continued)

S102154607

Contact Phone: Not reported
DEC Memo: Not reported
Remarks: 50' WIDE SLICK WITH HEAVY CLUMPS INSIDE SHEEN REQUEST IMMED. DEC RESPONSE CALLER IS FROM REG 2 OIL SPILLS ON BOAT IN RIVER MCCABE TO INVESTIGATE MINOR SWAMPSHEEN NOTED AROUND CLEARWATER SHIP DOCK

Material:
Site ID: 238796
Operable Unit ID: 985537
Operable Unit: 01
Material ID: 393363
Material Code: 0066A
Material Name: UNKNOWN PETROLEUM
Case No.: Not reported
Material FA: Petroleum
Quantity: 0
Units: Pounds
Recovered: No
Resource Affected: Not reported
Oxygenate: False

Tank Test:

J48
ESE
1/8-1/4
0.157 mi.
828 ft.

**DUTCHESS COUNTY HEALTH DEPT
38 DUTCHESS TNPK
POUGHKEEPSIE, NY 12603**

**RCRA NonGen / NLR 1000170599
MANIFEST NYD982529836**

Site 8 of 12 in cluster J

**Relative:
Higher**

RCRA NonGen / NLR:
Date form received by agency: 01/01/2007
Facility name: DUTCHESS COUNTY HEALTH DEPT
Facility address: 38 DUTCHESS TNPK
POUGHKEEPSIE, NY 12603
EPA ID: NYD982529836
Mailing address: MARKET ST
POUGHKEEPSIE, NY 12601
Contact: Not reported
Contact address: MARKET ST
POUGHKEEPSIE, NY 12601
Contact country: US
Contact telephone: Not reported
Contact email: Not reported
EPA Region: 02
Classification: Non-Generator
Description: Handler: Non-Generators do not presently generate hazardous waste

**Actual:
173 ft.**

Owner/Operator Summary:

Owner/operator name: DUTCHESS COUNTY HEALTH DEPT
Owner/operator address: NOT REQUIRED
NOT REQUIRED, WY 99999
Owner/operator country: US
Owner/operator telephone: (212) 555-1212
Legal status: County
Owner/Operator Type: Owner
Owner/Op start date: Not reported

Map ID
Direction
Distance
Elevation

MAP FINDINGS

Site

Database(s)

EDR ID Number
EPA ID Number

DUTCHESS COUNTY HEALTH DEPT (Continued)

1000170599

Owner/Op end date: Not reported

Owner/operator name: DUTCHESS COUNTY HEALTH DEPT
Owner/operator address: NOT REQUIRED
NOT REQUIRED, WY 99999

Owner/operator country: US
Owner/operator telephone: (212) 555-1212
Legal status: County
Owner/Operator Type: Operator
Owner/Op start date: Not reported
Owner/Op end date: Not reported

Handler Activities Summary:

U.S. importer of hazardous waste: No
Mixed waste (haz. and radioactive): No
Recycler of hazardous waste: No
Transporter of hazardous waste: No
Treater, storer or disposer of HW: No
Underground injection activity: No
On-site burner exemption: No
Furnace exemption: No
Used oil fuel burner: No
Used oil processor: No
User oil refiner: No
Used oil fuel marketer to burner: No
Used oil Specification marketer: No
Used oil transfer facility: No
Used oil transporter: No

Historical Generators:

Date form received by agency: 01/01/2006
Site name: DUTCHESS COUNTY HEALTH DEPT
Classification: Not a generator, verified

Date form received by agency: 07/08/1999
Site name: DUTCHESS COUNTY HEALTH DEPT
Classification: Not a generator, verified

Date form received by agency: 02/04/1988
Site name: DUTCHESS COUNTY HEALTH DEPT
Classification: Large Quantity Generator

. Waste code: U247
. Waste name: BENZENE, 1,1'-(2,2,2-TRICHLOROETHYLIDENE)BIS[4-METHOXY- (OR) METHOXYCHLOR

Violation Status: No violations found

NY MANIFEST:

EPA ID: NYD982529836
Country: USA
Location Address 1: 29 MARKET STREET
Location Address 2: Not reported
Location City: POUGHKEEPSIE
Location State: NY
Location Zip Code: 12601
Location Zip Code 4: Not reported

Map ID
Direction
Distance
Elevation

MAP FINDINGS

Site

Database(s)

EDR ID Number
EPA ID Number

DUTCHESS COUNTY HEALTH DEPT (Continued)

1000170599

Mailing Info:

Name: DUTCHESS CO DEPT OF HEALTH
Contact: DUTCHESS CO DEPT OF HEALTH
Address: 22 MARKET ST
City/State/Zip: POUGHKEEPSIE, NY 12601
Country: USA
Phone: 914-473-7259

Manifest:

Document ID: MAC4131310
Manifest Status: Completed after the designated time period for a TSDf to get a copy to the DEC
Trans1 State ID: 654975MA
Trans2 State ID: Not reported
Generator Ship Date: 07/31/1989
Trans1 Recv Date: 07/31/1989
Trans2 Recv Date: / /
TSD Site Recv Date: 07/31/1989
Part A Recv Date: 09/14/1989
Part B Recv Date: 08/07/1989
Generator EPA ID: NYD982529836
Trans1 EPA ID: MAD039322250
Trans2 EPA ID: Not reported
TSDf ID: MAD053452637
Waste Code: U247 - METHOXYCHLOR
Quantity: 00055
Units: G - Gallons (liquids only)* (8.3 pounds)
Number of Containers: 001
Container Type: DM - Metal drums, barrels
Handling Method: L Landfill.
Specific Gravity: 100
Waste Code: D001 - NON-LISTED IGNITABLE WASTES
Quantity: 00055
Units: G - Gallons (liquids only)* (8.3 pounds)
Number of Containers: 001
Container Type: DM - Metal drums, barrels
Handling Method: L Landfill.
Specific Gravity: 100
Waste Code: U247 - METHOXYCHLOR
Quantity: 00055
Units: G - Gallons (liquids only)* (8.3 pounds)
Number of Containers: 001
Container Type: DM - Metal drums, barrels
Handling Method: L Landfill.
Specific Gravity: 100
Year: 1989

Document ID: NYB2213703
Manifest Status: Completed copy
Trans1 State ID: NL6934
Trans2 State ID: Not reported
Generator Ship Date: 12/17/1990
Trans1 Recv Date: 12/17/1990
Trans2 Recv Date: / /
TSD Site Recv Date: 12/17/1990

Map ID
Direction
Distance
Elevation

MAP FINDINGS

Site

Database(s)

EDR ID Number
EPA ID Number

DUTCHESS COUNTY HEALTH DEPT (Continued)

1000170599

Part A Recv Date: 01/09/1991
Part B Recv Date: 01/09/1991
Generator EPA ID: NYD982529836
Trans1 EPA ID: NYD077444263
Trans2 EPA ID: Not reported
TSD ID: NYD077444263
Waste Code: D001 - NON-LISTED IGNITABLE WASTES
Quantity: 00040
Units: P - Pounds
Number of Containers: 001
Container Type: DM - Metal drums, barrels
Handling Method: B Incineration, heat recovery, burning.
Specific Gravity: 100
Waste Code: D009 - MERCURY 0.2 MG/L TCLP
Quantity: 00200
Units: P - Pounds
Number of Containers: 005
Container Type: DF - Fiberboard or plastic drums (glass)
Handling Method: B Incineration, heat recovery, burning.
Specific Gravity: 100
Waste Code: D001 - NON-LISTED IGNITABLE WASTES
Quantity: 00040
Units: P - Pounds
Number of Containers: 001
Container Type: DF - Fiberboard or plastic drums (glass)
Handling Method: B Incineration, heat recovery, burning.
Specific Gravity: 100
Waste Code: D002 - NON-LISTED CORROSIVE WASTES
Quantity: 00240
Units: P - Pounds
Number of Containers: 002
Container Type: DT - Dump trucks
Handling Method: B Incineration, heat recovery, burning.
Specific Gravity: 100
Year: 1990

Document ID: NYB2202588
Manifest Status: Completed copy
Trans1 State ID: NYPD1011
Trans2 State ID: Not reported
Generator Ship Date: 10/02/1991
Trans1 Recv Date: 10/02/1991
Trans2 Recv Date: / /
TSD Site Recv Date: 10/02/1991
Part A Recv Date: 10/29/1991
Part B Recv Date: 10/11/1991
Generator EPA ID: NYD982529836
Trans1 EPA ID: NYD077444263
Trans2 EPA ID: Not reported
TSD ID: NYD077444263
Waste Code: D002 - NON-LISTED CORROSIVE WASTES
Quantity: 00250
Units: P - Pounds
Number of Containers: 001
Container Type: DM - Metal drums, barrels
Handling Method: B Incineration, heat recovery, burning.

Map ID
Direction
Distance
Elevation

MAP FINDINGS

Site

Database(s)

EDR ID Number
EPA ID Number

DUTCHESS COUNTY HEALTH DEPT (Continued)

1000170599

Specific Gravity: 100
Waste Code: D001 - NON-LISTED IGNITABLE WASTES
Quantity: 00040
Units: P - Pounds
Number of Containers: 001
Container Type: DF - Fiberboard or plastic drums (glass)
Handling Method: B Incineration, heat recovery, burning.
Specific Gravity: 100
Year: 1991

Document ID: NYB2120265
Manifest Status: Completed copy
Trans1 State ID: NYPP5193
Trans2 State ID: Not reported
Generator Ship Date: 10/25/1994
Trans1 Recv Date: 10/25/1994
Trans2 Recv Date: / /
TSD Site Recv Date: 10/25/1994
Part A Recv Date: / /
Part B Recv Date: 11/18/1994
Generator EPA ID: NYD982529836
Trans1 EPA ID: NYD077444263
Trans2 EPA ID: Not reported
TSD ID: NYD077444263
Waste Code: D001 - NON-LISTED IGNITABLE WASTES
Quantity: 00100
Units: P - Pounds
Number of Containers: 001
Container Type: DM - Metal drums, barrels
Handling Method: B Incineration, heat recovery, burning.
Specific Gravity: 100
Waste Code: D002 - NON-LISTED CORROSIVE WASTES
Quantity: 00470
Units: P - Pounds
Number of Containers: 005
Container Type: DM - Metal drums, barrels
Handling Method: T Chemical, physical, or biological treatment.
Specific Gravity: 100
Waste Code: D008 - LEAD 5.0 MG/L TCLP
Quantity: 00010
Units: P - Pounds
Number of Containers: 001
Container Type: DF - Fiberboard or plastic drums (glass)
Handling Method: B Incineration, heat recovery, burning.
Specific Gravity: 100
Waste Code: D001 - NON-LISTED IGNITABLE WASTES
Quantity: 00010
Units: P - Pounds
Number of Containers: 001
Container Type: DF - Fiberboard or plastic drums (glass)
Handling Method: B Incineration, heat recovery, burning.
Specific Gravity: 100
Year: 1994

Document ID: NYA7678179

Map ID
Direction
Distance
Elevation

MAP FINDINGS

Site

Database(s)

EDR ID Number
EPA ID Number

DUTCHESS COUNTY HEALTH DEPT (Continued)

1000170599

Manifest Status: Completed after the designated time period for a TSDf to get a copy to the DEC
Trans1 State ID: NL6934
Trans2 State ID: Not reported
Generator Ship Date: 10/30/1989
Trans1 Recv Date: 10/30/1989
Trans2 Recv Date: / /
TSD Site Recv Date: 10/30/1989
Part A Recv Date: 12/21/1989
Part B Recv Date: 11/14/1989
Generator EPA ID: NYD982529836
Trans1 EPA ID: NYD077444263
Trans2 EPA ID: Not reported
TSDf ID: NYD077444263
Waste Code: D009 - MERCURY 0.2 MG/L TCLP
Quantity: 00060
Units: P - Pounds
Number of Containers: 001
Container Type: DF - Fiberboard or plastic drums (glass)
Handling Method: B Incineration, heat recovery, burning.
Specific Gravity: 100
Waste Code: D002 - NON-LISTED CORROSIVE WASTES
Quantity: 01030
Units: P - Pounds
Number of Containers: 003
Container Type: DF - Fiberboard or plastic drums (glass)
Handling Method: B Incineration, heat recovery, burning.
Specific Gravity: 100
Waste Code: D001 - NON-LISTED IGNITABLE WASTES
Quantity: 00030
Units: P - Pounds
Number of Containers: 001
Container Type: DF - Fiberboard or plastic drums (glass)
Handling Method: B Incineration, heat recovery, burning.
Specific Gravity: 100
Year: 1989

J49
SE
1/8-1/4
0.158 mi.
832 ft.

33 MARKET STREET (VACANT)
33 MARKET STREET
POUGHKEEPSIE, NY 12590

Site 9 of 12 in cluster J

UST U004061746
N/A

Relative:
Higher

UST:

Id/Status: 3-601711 / Unregulated/Closed
Program Type: PBS
Region: STATE
DEC Region: 3
Expiration Date: 03/17/2010
UTM X: 589920.64858000004
UTM Y: 4605666.9287599996
Site Type: Apartment Building/Office Building

Actual:
172 ft.

Affiliation Records:

Site Id: 338998
Affiliation Type: Facility Owner
Company Name: CENGIZ CENG
Contact Type: OWNER
Contact Name: CENGIZ CENG

Map ID
Direction
Distance
Elevation

MAP FINDINGS

Site

Database(s)

EDR ID Number
EPA ID Number

33 MARKET STREET (VACANT) (Continued)

U004061746

Address1: 5 HARBOR HILL ROAD
Address2: Not reported
City: WAPPINGERS FALLS
State: NY
Zip Code: 12590
Country Code: 001
Phone: (845) 462-7302
EMail: Not reported
Fax Number: Not reported
Modified By: rxamato
Date Last Modified: 8/13/2008

Site Id: 338998
Affiliation Type: Mail Contact
Company Name: Not reported
Contact Type: Not reported
Contact Name: CENGIZ CENG
Address1: 5 HARBOR HILL ROAD
Address2: Not reported
City: WAPPINGERS FALLS
State: NY
Zip Code: 12590
Country Code: 001
Phone: (845) 462-7302
EMail: Not reported
Fax Number: Not reported
Modified By: BHYUKOWE
Date Last Modified: 3/17/2005

Site Id: 338998
Affiliation Type: On-Site Operator
Company Name: 33 MARKET STREET (VACANT)
Contact Type: Not reported
Contact Name: NONE
Address1: Not reported
Address2: Not reported
City: Not reported
State: NN
Zip Code: Not reported
Country Code: 001
Phone: Not reported
EMail: Not reported
Fax Number: Not reported
Modified By: BHYUKOWE
Date Last Modified: 3/17/2005

Site Id: 338998
Affiliation Type: Emergency Contact
Company Name: CENGIZ CENG
Contact Type: Not reported
Contact Name: CENGIZ CENG
Address1: Not reported
Address2: Not reported
City: Not reported
State: NN
Zip Code: Not reported
Country Code: 999

Map ID
Direction
Distance
Elevation

MAP FINDINGS

Site

Database(s)

EDR ID Number
EPA ID Number

33 MARKET STREET (VACANT) (Continued)

U004061746

Phone: (914) 475-2188
EMail: Not reported
Fax Number: Not reported
Modified By: rxamato
Date Last Modified: 8/13/2008

Tank Info:

Tank Number: 1
Tank ID: 182494
Tank Status: Closed - Removed
Material Name: Closed - Removed
Capacity Gallons: 4000
Install Date: Not reported
Date Tank Closed: 05/12/2005
Registered: True
Tank Location: Underground
Tank Type: Steel/carbon steel
Material Code: 0009
Common Name of Substance: Gasoline

Tightness Test Method: 00
Date Test: Not reported
Next Test Date: Not reported
Pipe Model: Not reported
Modified By: BHYUKOWE
Last Modified: 09/30/2008

Equipment Records:

A00 - Tank Internal Protection - None
D01 - Pipe Type - Steel/Carbon Steel/Iron
G00 - Tank Secondary Containment - None
J00 - Dispenser - None
B01 - Tank External Protection - Painted/Asphalt Coating
C02 - Pipe Location - Underground/On-ground
I00 - Overfill - None
L00 - Piping Leak Detection - None
E00 - Piping Secondary Containment - None
F01 - Pipe External Protection - Painted/Asphalt Coating
H00 - Tank Leak Detection - None
K00 - Spill Prevention - None

Tank Number: 2
Tank ID: 182495
Tank Status: Closed - Removed
Material Name: Closed - Removed
Capacity Gallons: 4000
Install Date: Not reported
Date Tank Closed: 05/12/2005
Registered: True
Tank Location: Underground
Tank Type: Steel/carbon steel
Material Code: 0009
Common Name of Substance: Gasoline

Tightness Test Method: 00

Map ID
Direction
Distance
Elevation

MAP FINDINGS

Site

Database(s)

EDR ID Number
EPA ID Number

33 MARKET STREET (VACANT) (Continued)

U004061746

Date Test: Not reported
Next Test Date: Not reported
Pipe Model: Not reported
Modified By: BHYUKOWE
Last Modified: 09/30/2008

Equipment Records:

I00 - Overfill - None
L00 - Piping Leak Detection - None
B01 - Tank External Protection - Painted/Asphalt Coating
C02 - Pipe Location - Underground/On-ground
A00 - Tank Internal Protection - None
D01 - Pipe Type - Steel/Carbon Steel/Iron
G00 - Tank Secondary Containment - None
J00 - Dispenser - None
E00 - Piping Secondary Containment - None
F01 - Pipe External Protection - Painted/Asphalt Coating
H00 - Tank Leak Detection - None
K00 - Spill Prevention - None

Tank Number: 3
Tank ID: 182496
Tank Status: Closed - Removed
Material Name: Closed - Removed
Capacity Gallons: 2000
Install Date: Not reported
Date Tank Closed: 05/12/2005
Registered: True
Tank Location: Underground
Tank Type: Steel/carbon steel
Material Code: 0009
Common Name of Substance: Gasoline

Tightness Test Method: 00
Date Test: Not reported
Next Test Date: Not reported
Pipe Model: Not reported
Modified By: BHYUKOWE
Last Modified: 09/30/2008

Equipment Records:

I00 - Overfill - None
L00 - Piping Leak Detection - None
A00 - Tank Internal Protection - None
D01 - Pipe Type - Steel/Carbon Steel/Iron
G00 - Tank Secondary Containment - None
J00 - Dispenser - None
B01 - Tank External Protection - Painted/Asphalt Coating
C02 - Pipe Location - Underground/On-ground
E00 - Piping Secondary Containment - None
F01 - Pipe External Protection - Painted/Asphalt Coating
H00 - Tank Leak Detection - None
K00 - Spill Prevention - None

Tank Number: 4
Tank ID: 208176

Map ID
Direction
Distance
Elevation

MAP FINDINGS

Site

Database(s)

EDR ID Number
EPA ID Number

33 MARKET STREET (VACANT) (Continued)

U004061746

Tank Status: Closed - Removed
Material Name: Closed - Removed
Capacity Gallons: 2000
Install Date: Not reported
Date Tank Closed: 05/12/2005
Registered: True
Tank Location: Underground
Tank Type: Steel/carbon steel
Material Code: 0009
Common Name of Substance: Gasoline

Tightness Test Method: 00
Date Test: Not reported
Next Test Date: Not reported
Pipe Model: Not reported
Modified By: BHYUKOWE
Last Modified: 09/30/2008

Equipment Records:

I00 - Overfill - None
L00 - Piping Leak Detection - None
A00 - Tank Internal Protection - None
D01 - Pipe Type - Steel/Carbon Steel/Iron
G00 - Tank Secondary Containment - None
J00 - Dispenser - None
B01 - Tank External Protection - Painted/Asphalt Coating
C02 - Pipe Location - Underground/On-ground
E00 - Piping Secondary Containment - None
F01 - Pipe External Protection - Painted/Asphalt Coating
H00 - Tank Leak Detection - None
K00 - Spill Prevention - None

Tank Number: 5
Tank ID: 208177
Tank Status: Closed - Removed
Material Name: Closed - Removed
Capacity Gallons: 1000
Install Date: Not reported
Date Tank Closed: 05/12/2005
Registered: True
Tank Location: Underground
Tank Type: Steel/carbon steel
Material Code: 0022
Common Name of Substance: Waste Oil/Used Oil

Tightness Test Method: NN
Date Test: Not reported
Next Test Date: Not reported
Pipe Model: Not reported
Modified By: BHYUKOWE
Last Modified: 09/30/2008

Equipment Records:

B01 - Tank External Protection - Painted/Asphalt Coating
C00 - Pipe Location - No Piping
F00 - Pipe External Protection - None
A00 - Tank Internal Protection - None

Map ID
Direction
Distance
Elevation

MAP FINDINGS

Site

Database(s)

EDR ID Number
EPA ID Number

33 MARKET STREET (VACANT) (Continued)

U004061746

D00 - Pipe Type - No Piping
G00 - Tank Secondary Containment - None
J00 - Dispenser - None
I00 - Overfill - None
L00 - Piping Leak Detection - None
E00 - Piping Secondary Containment - None
H00 - Tank Leak Detection - None
K00 - Spill Prevention - None

**J50
SE
1/8-1/4
0.158 mi.
832 ft.**

**33 MARKET STREET (VACANT)
33 MARKET STREET
POUGHKEEPSIE, NY 12590
Site 10 of 12 in cluster J**

**AST A100292149
N/A**

**Relative:
Higher**

AST:

Region: STATE
DEC Region: 3
Site Status: Unregulated/Closed
Facility Id: 3-601711
Program Type: PBS
UTM X: 589920.64858000004
UTM Y: 4605666.9287599996
Expiration Date: 03/17/2010
Site Type: Apartment Building/Office Building

**Actual:
172 ft.**

Affiliation Records:

Site Id: 338998
Affiliation Type: Facility Owner
Company Name: CENGIZ CENG
Contact Type: OWNER
Contact Name: CENGIZ CENG
Address1: 5 HARBOR HILL ROAD
Address2: Not reported
City: WAPPINGERS FALLS
State: NY
Zip Code: 12590
Country Code: 001
Phone: (845) 462-7302
EMail: Not reported
Fax Number: Not reported
Modified By: rxamato
Date Last Modified: 8/13/2008

Site Id: 338998
Affiliation Type: Mail Contact
Company Name: Not reported
Contact Type: Not reported
Contact Name: CENGIZ CENG
Address1: 5 HARBOR HILL ROAD
Address2: Not reported
City: WAPPINGERS FALLS
State: NY
Zip Code: 12590
Country Code: 001
Phone: (845) 462-7302
EMail: Not reported
Fax Number: Not reported

Map ID
Direction
Distance
Elevation

MAP FINDINGS

Site

Database(s)

EDR ID Number
EPA ID Number

33 MARKET STREET (VACANT) (Continued)

A100292149

Modified By: BHYUKOWE
Date Last Modified: 3/17/2005

Site Id: 338998
Affiliation Type: On-Site Operator
Company Name: 33 MARKET STREET (VACANT)
Contact Type: Not reported
Contact Name: NONE
Address1: Not reported
Address2: Not reported
City: Not reported
State: NN
Zip Code: Not reported
Country Code: 001
Phone: Not reported
EMail: Not reported
Fax Number: Not reported
Modified By: BHYUKOWE
Date Last Modified: 3/17/2005

Site Id: 338998
Affiliation Type: Emergency Contact
Company Name: CENGIZ CENG
Contact Type: Not reported
Contact Name: CENGIZ CENG
Address1: Not reported
Address2: Not reported
City: Not reported
State: NN
Zip Code: Not reported
Country Code: 999
Phone: (914) 475-2188
EMail: Not reported
Fax Number: Not reported
Modified By: rxamato
Date Last Modified: 8/13/2008

Tank Info:

Tank Number: 6
Tank Id: 208178
Material Code: 0001
Common Name of Substance: #2 Fuel Oil (On-Site Consumption)

Equipment Records:

A00 - Tank Internal Protection - None
D00 - Pipe Type - No Piping
G00 - Tank Secondary Containment - None
J00 - Dispenser - None
B01 - Tank External Protection - Painted/Asphalt Coating
C00 - Pipe Location - No Piping
F00 - Pipe External Protection - None
I00 - Overfill - None
L00 - Piping Leak Detection - None
E00 - Piping Secondary Containment - None
H00 - Tank Leak Detection - None

Map ID
 Direction
 Distance
 Elevation

MAP FINDINGS

Site

Database(s)

EDR ID Number
 EPA ID Number

33 MARKET STREET (VACANT) (Continued)

A100292149

K00 - Spill Prevention - None
 Tank Location: 3
 Tank Type: Steel/Carbon Steel/Iron
 Tank Status: Closed - Removed
 Pipe Model: Not reported
 Install Date: Not reported
 Capacity Gallons: 275
 Tightness Test Method: NN
 Date Test: Not reported
 Next Test Date: Not reported
 Date Tank Closed: 05/12/2005
 Register: True
 Modified By: BHYUKOWE
 Last Modified: 09/30/2008
 Material Name: #2 Fuel Oil (On-Site Consumption)

**51
 SSW
 1/8-1/4
 0.159 mi.
 837 ft.**

**CHURCH ST.
 JEFFERSON ST
 POUGHKEEPSIE, NY**

**NY Spills S102155422
 N/A**

**Relative:
 Lower**

SPILLS:

Facility ID: 9500140
 Facility Type: ER
 DER Facility ID: 85335
 Site ID: 95400
 DEC Region: 3
 Spill Date: 4/4/1995
 Spill Number/Closed Date: 9500140 / 4/17/1995
 Spill Cause: Traffic Accident
 Spill Class: Possible release with minimal potential for fire or hazard or Known release with no damage. DEC Response. Willing Responsible Party. Corrective action taken.

**Actual:
 109 ft.**

SWIS: 1446
 Investigator: VPMCCABE
 Referred To: Not reported
 Reported to Dept: 4/4/1995
 CID: Not reported
 Water Affected: Not reported
 Spill Source: Passenger Vehicle
 Spill Notifier: Local Agency
 Cleanup Ceased: 4/17/1995
 Cleanup Meets Std: False
 Last Inspection: Not reported
 Recommended Penalty: False
 UST Trust: False
 Remediation Phase: 0
 Date Entered In Computer: Not reported
 Spill Record Last Update: 12/2/2003
 Spiller Name: Not reported
 Spiller Company: Not reported
 Spiller Address: Not reported
 Spiller City,St,Zip: ***Update***, ZZ
 Spiller Company: 001
 Contact Name: Not reported
 Contact Phone: Not reported
 DEC Memo: Not reported

Map ID
Direction
Distance
Elevation

MAP FINDINGS

Site

Database(s)

EDR ID Number
EPA ID Number

CHURCH ST. (Continued)

S102155422

Remarks: MOTOR VEHICLE ACCIDENT

Material:

Site ID: 95400
Operable Unit ID: 1014256
Operable Unit: 01
Material ID: 368754
Material Code: 0066A
Material Name: UNKNOWN PETROLEUM
Case No.: Not reported
Material FA: Petroleum
Quantity: 0
Units: Not reported
Recovered: No
Resource Affected: Not reported
Oxygenate: False

Tank Test:

**J52
SE
1/8-1/4
0.162 mi.
853 ft.**

**BARDAVON THEATER
35 MARKET ST
POUGHKEEPSIE, NY
Site 11 of 12 in cluster J**

**NY Spills S106969727
N/A**

**Relative:
Higher**

SPILLS:

Facility ID: 0504518
Facility Type: ER
DER Facility ID: 295814
Site ID: 349376
DEC Region: 3
Spill Date: 7/15/2005
Spill Number/Closed Date: 0504518 / 10/6/2005
Spill Cause: Equipment Failure
Spill Class: Known release with minimal potential for fire or hazard. DEC Response. Willing Responsible Party. Corrective action taken.

SWIS: 1413
Investigator: MBMASTRO
Referred To: Not reported
Reported to Dept: 7/15/2005
CID: 409
Water Affected: Not reported
Spill Source: Institutional, Educational, Gov., Other
Spill Notifier: Local Agency
Cleanup Ceased: Not reported
Cleanup Meets Std: False
Last Inspection: Not reported
Recommended Penalty: False
UST Trust: False
Remediation Phase: 0
Date Entered In Computer: 7/15/2005
Spill Record Last Update: 2/24/2014
Spiller Name: DAN EDGCOMB
Spiller Company: THEATER
Spiller Address: 35 MARKET ST
Spiller City,St,Zip: POUGHKEEPSIE, NY
001

**Actual:
172 ft.**

Map ID
Direction
Distance
Elevation

MAP FINDINGS

Site

Database(s)

EDR ID Number
EPA ID Number

BARDAVON THEATER (Continued)

S106969727

Contact Name: DAN EDGCOMB
Contact Phone: (845) 656-9774
DEC Memo: Based on the 9/21/05 Tank Closure Site Assessment report prepared by Ecosystems Strategies, only 2 PAHs slightly exceeded TAGM (chrysene at 570ppb and benzopyrene at 540 ppb) This site is located in the heart of Pok, zoned commercial and is supplied by public water --- NFA Not reported
Remarks: THERE IS AIR COMING OUT OF THE TANK. WAS TESTED FOR THE LEAK OF AIR. THERE MIGHT BE FUEL LINES LEAKING.1000 GAL TANK.

Material:

Site ID: 349376
Operable Unit ID: 1106970
Operable Unit: 01
Material ID: 2096295
Material Code: 0064A
Material Name: UNKNOWN MATERIAL
Case No.: Not reported
Material FA: Other
Quantity: 0
Units: Gallons
Recovered: No
Resource Affected: Not reported
Oxygenate: False

Tank Test:

53
East
1/8-1/4
0.162 mi.
855 ft.

**CITY OF POUGHKEEPSIE
41 CIVIC CENTER PLAZA
POUGHKEEPSIE, NY 12601**

**UST U004067715
N/A**

**Relative:
Higher**

UST:

Id/Status: 3-601850 / Unregulated/Closed
Program Type: PBS
Region: STATE
DEC Region: 3
Expiration Date: 10/04/2011
UTM X: 589149.23314999999
UTM Y: 4617573.1336300001
Site Type: Apartment Building/Office Building

**Actual:
174 ft.**

Affiliation Records:

Site Id: 371385
Affiliation Type: Facility Owner
Company Name: CITY OF POUGHKEEPSIE
Contact Type: SUPT. OF PUBLIC WORKS
Contact Name: STEVE MIKO
Address1: PO BOX 300
Address2: Not reported
City: POUGHKEEPSIE
State: NY
Zip Code: 12602
Country Code: 001
Phone: (845) 451-4111
EMail: Not reported

Map ID
Direction
Distance
Elevation

MAP FINDINGS

Site

Database(s)

EDR ID Number
EPA ID Number

CITY OF POUGHKEEPSIE (Continued)

U004067715

Fax Number: Not reported
Modified By: jpcummin
Date Last Modified: 7/9/2008

Site Id: 371385
Affiliation Type: Mail Contact
Company Name: CITY OF POUGHKEEPSIE
Contact Type: SUPT. OF PUBLIC WORKS
Contact Name: STEVE MIKO
Address1: PO BOX 300
Address2: Not reported
City: POUGHKEEPSIE
State: NY
Zip Code: 12602
Country Code: 001
Phone: (845) 451-4111
EMail: Not reported
Fax Number: Not reported
Modified By: jpcummin
Date Last Modified: 7/9/2008

Site Id: 371385
Affiliation Type: On-Site Operator
Company Name: CITY OF POUGHKEEPSIE
Contact Type: Not reported
Contact Name: STEVE MIKO
Address1: Not reported
Address2: Not reported
City: Not reported
State: NN
Zip Code: Not reported
Country Code: 999
Phone: (845) 451-4111
EMail: Not reported
Fax Number: Not reported
Modified By: jpcummin
Date Last Modified: 7/9/2008

Site Id: 371385
Affiliation Type: Emergency Contact
Company Name: CITY OF POUGHKEEPSIE
Contact Type: Not reported
Contact Name: STEVE MIKO
Address1: Not reported
Address2: Not reported
City: Not reported
State: NN
Zip Code: Not reported
Country Code: 999
Phone: (845) 451-4111
EMail: Not reported
Fax Number: Not reported
Modified By: jpcummin
Date Last Modified: 7/9/2008

Tank Info:

Map ID
Direction
Distance
Elevation

MAP FINDINGS

Site

Database(s)

EDR ID Number
EPA ID Number

CITY OF POUGHKEEPSIE (Continued)

U004067715

Tank Number: 0001
Tank ID: 213874
Tank Status: Closed - Removed
Material Name: Closed - Removed
Capacity Gallons: 500
Install Date: 11/07/2006
Date Tank Closed: Not reported
Registered: True
Tank Location: Underground
Tank Type: Steel/carbon steel
Material Code: 0022
Common Name of Substance: Waste Oil/Used Oil

Tightness Test Method: 00
Date Test: Not reported
Next Test Date: Not reported
Pipe Model: Not reported
Modified By: BHYUKOWE
Last Modified: 01/12/2009

Equipment Records:

A00 - Tank Internal Protection - None
D00 - Pipe Type - No Piping
G00 - Tank Secondary Containment - None
J00 - Dispenser - None
B01 - Tank External Protection - Painted/Asphalt Coating
C00 - Pipe Location - No Piping
F00 - Pipe External Protection - None
I00 - Overfill - None
L00 - Piping Leak Detection - None
E00 - Piping Secondary Containment - None
H00 - Tank Leak Detection - None
K00 - Spill Prevention - None

**I54
East
1/8-1/4
0.163 mi.
861 ft.**

**ROADWAY
IN FRONT 1 CIVIC CENTER P
POUGHKEEPSIE, NY**

**NY Spills S108466780
N/A**

Site 6 of 6 in cluster I

**Relative:
Higher**

SPILLS:

Facility ID: 0613485
Facility Type: ER
DER Facility ID: 328055
Site ID: 378522
DEC Region: 3
Spill Date: 3/15/2007
Spill Number/Closed Date: 0613485 / 3/15/2007
Spill Cause: Unknown
Spill Class: Known release with minimal potential for fire or hazard. DEC Response. Willing Responsible Party. Corrective action taken.

**Actual:
175 ft.**

SWIS: 1446
Investigator: dxweitz
Referred To: Not reported
Reported to Dept: 3/15/2007
CID: 410
Water Affected: Not reported
Spill Source: Unknown

Map ID
Direction
Distance
Elevation

MAP FINDINGS

Site

Database(s)

EDR ID Number
EPA ID Number

ROADWAY (Continued)

S108466780

Spill Notifier: Citizen
Cleanup Ceased: Not reported
Cleanup Meets Std: True
Last Inspection: Not reported
Recommended Penalty: False
UST Trust: False
Remediation Phase: 0
Date Entered In Computer: 3/15/2007
Spill Record Last Update: 3/20/2007
Spiller Name: KIMBERLY PUNCHAR
Spiller Company: UNKNOWN
Spiller Address: IN FRONT 1 CIVIC CENTER P
Spiller City,St,Zip: POUGHKEEPSIE, NY
001
Contact Name: KIMBERLY PUNCHAR
Contact Phone: (845) 454-9440
DEC Memo: SHEEN HAS BEEN WASHED AWAY IN RAIN. LESS THAN 1 GAL MAX. NFA
Remarks: CALLER IS REPORTING THAT THERE IS A LARGE AREA OF SHEEN IN THE
ROADWAY AT ABOVE LOCATION: SPILL IS BEING WASHED AWAY BY RAIN AND
HEADING FOR NEARBY DRAIN WHICH LEADS TO HUDSON RIVER: CALLER WORKS IN
BUILDING AT 1 CIVIC CENTER PLAZA: SPILL SOURCE, AND CAUSE UNKNOWN:

Material:

Site ID: 378522
Operable Unit ID: 1136025
Operable Unit: 01
Material ID: 2125956
Material Code: 0066A
Material Name: UNKNOWN PETROLEUM
Case No.: Not reported
Material FA: Petroleum
Quantity: Not reported
Units: Gallons
Recovered: No
Resource Affected: Not reported
Oxygenate: False

Tank Test:

J55
SE
1/8-1/4
0.166 mi.
874 ft.

M B M COMP./TRI.CO.PLAN.SER.: 1K UST
39 MARKET ST
POUGHKEEPSIE, NY
Site 12 of 12 in cluster J

LTANKS S113820367
N/A

Relative:
Higher

LTANKS:

Site ID: 484647
Spill Number/Closed Date: 1304134 / 7/26/2013
Spill Date: 7/17/2013
Spill Cause: Tank Test Failure
Spill Source: Commercial/Industrial
Spill Class: Possible release with minimal potential for fire or hazard or Known
release with no damage. DEC Response. Willing Responsible Party.
Corrective action taken.
Cleanup Ceased: Not reported
Cleanup Meets Standard: False
SWIS: 1413

Map ID
Direction
Distance
Elevation

MAP FINDINGS

Site

Database(s)

EDR ID Number
EPA ID Number

M B M COMP./TRI.CO.PLAN.SER.: 1K UST (Continued)

S113820367

Investigator: VPMCCABE
Referred To: Not reported
Reported to Dept: 7/17/2013
CID: Not reported
Water Affected: Not reported
Spill Notifier: Other
Last Inspection: 7/24/2013
Recommended Penalty: False
UST Involvement: False
Remediation Phase: 0
Date Entered In Computer: 7/17/2013
Spill Record Last Update: 8/23/2013
Spiller Name: Not reported
Spiller Company: M B M COMP.
Spiller Address: 1134 MAIN ST
Spiller City,St,Zip: FISHKILL, NY 12524
Spiller County: 999
Spiller Contact: BILL MAYS
Spiller Phone: Not reported
Spiller Extention: Not reported
DEC Region: 3
DER Facility ID: 439797
DEC Memo: 7-17-13: Spoke with WCC. 1K failed test. Tester suspects remote fill the problem. Tank is located in basement. WCC was hired by EnviroClean and gave Stacy as contact. EnviroClean is doing some work at location. They will repair tank and have WCC retest. jc7-25-13: V.Mc.: See 1 page update, inc. site inspection of 7-24-13, noting:No activity on site at time of inspection. Fill/vent to basement AST, center of store front for Prudential / Cherise Recchia.8-12-13: V.Mc. UST passed re-test. Report in e-Doc.NFA
Remarks: 1000 gal agt in basement

Material:
Site ID: 484647
Operable Unit ID: 1234324
Operable Unit: 01
Material ID: 2233334
Material Code: 0001A
Material Name: #2 Fuel Oil
Case No.: Not reported
Material FA: Petroleum
Quantity: Not reported
Units: Gallons
Recovered: Not reported
Resource Affected: Not reported
Oxygenate: False

Tank Test:

Map ID
Direction
Distance
Elevation

MAP FINDINGS

Site

Database(s)

EDR ID Number
EPA ID Number

H56
WNW
1/8-1/4
0.166 mi.
876 ft.

4 N CLOVER ST
POUGHKEEPSIE, NY 12601

EDR US Hist Cleaners 1015054166
N/A

Site 3 of 5 in cluster H

Relative:
Lower

EDR Historical Cleaners:

Name: MAJESTIC CLEANERSALTRTNS INC
Year: 2010
Address: 4 N CLOVER ST

Actual:
97 ft.

Name: MAJESTIC CLEANERS & ALTERATIONS INC
Year: 2011
Address: 4 N CLOVER ST

Name: MAJESTIC CLEANERS & ALTERATIONS INC
Year: 2012
Address: 4 N CLOVER ST

H57
WNW
1/8-1/4
0.167 mi.
881 ft.

NYSDEC
18 N CLOVER
POUGHKEEPSIE, NY 12603

MANIFEST 1009235192
N/A

Site 4 of 5 in cluster H

Relative:
Lower

NY MANIFEST:

EPA ID: NYP003600095
Country: USA
Location Address 1: 18 N CLOVER
Location Address 2: Not reported
Location City: POUGHKEEPSIE
Location State: NY
Location Zip Code: 12603
Location Zip Code 4: Not reported

Actual:
101 ft.

Mailing Info:

Name: NYSDEC
Contact: NYSDEC
Address: 625 BROADWAY
City/State/Zip: ALBANY, NY 12233
Country: USA
Phone: 518-402-9543

Manifest:

Document ID: NYA7202268
Manifest Status: Completed copy
Trans1 State ID: 000000000
Trans2 State ID: 000000000
Generator Ship Date: 05/16/1989
Trans1 Recv Date: 05/16/1989
Trans2 Recv Date: 05/17/1989
TSD Site Recv Date: 05/19/1989
Part A Recv Date: 06/06/1989
Part B Recv Date: 06/06/1989
Generator EPA ID: NYP003600095
Trans1 EPA ID: NYD980761191
Trans2 EPA ID: NYD980761191
TSD ID: NYD013277454
Waste Code: D001 - NON-LISTED IGNITABLE WASTES

Map ID
 Direction
 Distance
 Elevation

MAP FINDINGS

Site

Database(s)

EDR ID Number
 EPA ID Number

NYSDEC (Continued)

1009235192

Quantity: 00045
 Units: G - Gallons (liquids only)* (8.3 pounds)
 Number of Containers: 001
 Container Type: DM - Metal drums, barrels
 Handling Method: R Material recovery of more than 75 percent of the total material.
 Specific Gravity: 100
 Year: 1989

**H58
 WNW
 1/8-1/4
 0.171 mi.
 904 ft.**

**DURBY RESTAURANT
 96 MAIN ST
 POUGHKEEPSIE, NY
 Site 5 of 5 in cluster H**

**NY Spills S102151098
 N/A**

**Relative:
 Lower**

SPILLS:

Facility ID: 8807634
 Facility Type: ER
 DER Facility ID: 256186
 Site ID: 317824
 DEC Region: 3
 Spill Date: 12/18/1988
 Spill Number/Closed Date: 8807634 / 12/19/1988
 Spill Cause: Unknown
 Spill Class: Not reported
 SWIS: 1446
 Investigator: dxtraver
 Referred To: Not reported
 Reported to Dept: 12/18/1988
 CID: Not reported
 Water Affected: Not reported
 Spill Source: Unknown
 Spill Notifier: Citizen
 Cleanup Ceased: 12/19/1988
 Cleanup Meets Std: True
 Last Inspection: Not reported
 Recommended Penalty: False
 UST Trust: False
 Remediation Phase: 0
 Date Entered In Computer: 1/9/1989
 Spill Record Last Update: 2/3/1989
 Spiller Name: Not reported
 Spiller Company: Not reported
 Spiller Address: Not reported
 Spiller City,St,Zip: ***Update***, ZZ
 Spiller Company: 001
 Contact Name: Not reported
 Contact Phone: Not reported
 DEC Memo: Prior to Sept, 2004 data translation this spill Lead_DEC Field was "TRAVER"
 Remarks: FUEL OIL IN SEWER CITY LOOKING INTO WILL CALL

Material:

Site ID: 317824
 Operable Unit ID: 923121
 Operable Unit: 01
 Material ID: 455962
 Material Code: 0001A
 Material Name: #2 Fuel Oil

Map ID
Direction
Distance
Elevation

MAP FINDINGS

Site

Database(s)

EDR ID Number
EPA ID Number

DURBY RESTAURANT (Continued)

S102151098

Case No.: Not reported
Material FA: Petroleum
Quantity: 0
Units: Not reported
Recovered: No
Resource Affected: Not reported
Oxygenate: False

Tank Test:

**K59
NW
1/8-1/4
0.175 mi.
925 ft.**

**POUGHKEEPSIE DAY CARE CENTER
36 N CLOVER ST
POUGHKEEPSIE, NY 12601
Site 1 of 2 in cluster K**

**RCRA NonGen / NLR 1001203129
FINDS NYR000044842
MANIFEST**

**Relative:
Lower**

RCRA NonGen / NLR:

Date form received by agency: 01/01/2007

Facility name: POUGHKEEPSIE DAY CARE CENTER

**Actual:
107 ft.**

Facility address: 36 N CLOVER ST
POUGHKEEPSIE, NY 12601

EPA ID: NYR000044842

Mailing address: N CLOVER ST
POUGHKEEPSIE, NY 12601

Contact: JEANNE WAGNER

Contact address: N CLOVER ST
POUGHKEEPSIE, NY 12601

Contact country: US

Contact telephone: (914) 471-1910

Contact email: Not reported

EPA Region: 02

Classification: Non-Generator

Description: Handler: Non-Generators do not presently generate hazardous waste

Owner/Operator Summary:

Owner/operator name: CITY OF POUGHKEEPSIE
Owner/operator address: PO BOX 300 - MUNICIPAL BLDG
POUGHKEEPSIE, NY 12602

Owner/operator country: US

Owner/operator telephone: (914) 451-4200

Legal status: Municipal

Owner/Operator Type: Owner

Owner/Op start date: Not reported

Owner/Op end date: Not reported

Owner/operator name: CITY OF POUGHKEEPSIE
Owner/operator address: PO BOX 300 - MUNICIPAL BLDG
POUGHKEEPSIE, NY 12602

Owner/operator country: US

Owner/operator telephone: (914) 451-4200

Legal status: Municipal

Owner/Operator Type: Operator

Owner/Op start date: Not reported

Owner/Op end date: Not reported

Map ID
Direction
Distance
Elevation

MAP FINDINGS

Site

Database(s)

EDR ID Number
EPA ID Number

POUGHKEEPSIE DAY CARE CENTER (Continued)

1001203129

Handler Activities Summary:

U.S. importer of hazardous waste: No
Mixed waste (haz. and radioactive): No
Recycler of hazardous waste: No
Transporter of hazardous waste: No
Treater, storer or disposer of HW: No
Underground injection activity: No
On-site burner exemption: No
Furnace exemption: No
Used oil fuel burner: No
Used oil processor: No
User oil refiner: No
Used oil fuel marketer to burner: No
Used oil Specification marketer: No
Used oil transfer facility: No
Used oil transporter: No

Historical Generators:

Date form received by agency: 01/01/2006
Site name: POUGHKEEPSIE DAY CARE CENTER
Classification: Not a generator, verified

Date form received by agency: 09/16/1997
Site name: POUGHKEEPSIE DAY CARE CENTER
Classification: Small Quantity Generator

. Waste code: D000
. Waste name: Not Defined

. Waste code: D008
. Waste name: LEAD

Violation Status: No violations found

FINDS:

Registry ID: 110004537350

Environmental Interest/Information System

RCRAInfo is a national information system that supports the Resource Conservation and Recovery Act (RCRA) program through the tracking of events and activities related to facilities that generate, transport, and treat, store, or dispose of hazardous waste. RCRAInfo allows RCRA program staff to track the notification, permit, compliance, and corrective action activities required under RCRA.

NY MANIFEST:

EPA ID: NYR000044842
Country: USA
Location Address 1: 36 NORTH CLOVER STREET
Location Address 2: Not reported
Location City: POUGHKEEPSIE
Location State: NY
Location Zip Code: 12601
Location Zip Code 4: Not reported

Map ID
Direction
Distance
Elevation

MAP FINDINGS

Site

Database(s)

EDR ID Number
EPA ID Number

POUGHKEEPSIE DAY CARE CENTER (Continued)

1001203129

Mailing Info:

Name: POUGHKEEPSIE DAY CARE CENTER
Contact: JEANNE WAGNER
Address: 36 NORTH CLOVER STREET
City/State/Zip: POUGHKEEPSIE, NY 12601
Country: USA
Phone: 914-471-1910

Manifest:

Document ID: NJA2729277
Manifest Status: Completed after the designated time period for a TSDf to get a copy to the DEC
Trans1 State ID: Not reported
Trans2 State ID: 50060
Generator Ship Date: 09/24/1997
Trans1 Recv Date: 09/24/1997
Trans2 Recv Date: 09/30/1997
TSD Site Recv Date: 09/30/1997
Part A Recv Date: / /
Part B Recv Date: 11/19/1997
Generator EPA ID: NYR000044842
Trans1 EPA ID: NYD980761191
Trans2 EPA ID: NYD980761191
TSDf ID: NJD002200046
Waste Code: D008 - LEAD 5.0 MG/L TCLP
Quantity: 00100
Units: P - Pounds
Number of Containers: 001
Container Type: DM - Metal drums, barrels
Handling Method: T Chemical, physical, or biological treatment.
Specific Gravity: 100
Year: 1997

L60
SE
1/8-1/4
0.180 mi.
952 ft.

AA TRUCKING CORP.: HYDRO OIL
51 MARKET ST
POUGHKEEPSIE, NY
Site 1 of 4 in cluster L

NY Spills S109943463
N/A

Relative:
Higher

SPILLS:

Facility ID: 0907228
Facility Type: ER
DER Facility ID: 368777
Site ID: 419719
DEC Region: 3
Spill Date: 9/28/2009
Spill Number/Closed Date: 0907228 / 9/28/2009
Spill Cause: Equipment Failure
Spill Class: Possible release with minimal potential for fire or hazard or Known release with no damage. DEC Response. Willing Responsible Party. Corrective action taken.

Actual:
171 ft.

SWIS: 1413
Investigator: dxtraver
Referred To: Not reported
Reported to Dept: 9/28/2009
CID: Not reported
Water Affected: Not reported

Map ID
 Direction
 Distance
 Elevation

MAP FINDINGS

Site

Database(s)

EDR ID Number
 EPA ID Number

AA TRUCKING CORP.: HYDRO OIL (Continued)

S109943463

Spill Source: Commercial Vehicle
 Spill Notifier: Fire Department
 Cleanup Ceased: Not reported
 Cleanup Meets Std: False
 Last Inspection: Not reported
 Recommended Penalty: False
 UST Trust: False
 Remediation Phase: 0
 Date Entered In Computer: 9/28/2009
 Spill Record Last Update: 10/1/2009
 Spiller Name: Not reported
 Spiller Company: AA TRUCKING CORP
 Spiller Address: Not reported
 Spiller City,St,Zip: UNION CITY, NJ
 Spiller Company: 999
 Contact Name: DISPATCHER 311
 Contact Phone: (845) 451-4000
 DEC Memo: 9/28/09: Spoke w/City PD. Fire Dept. on scene and cleaning up minor spill, NFA. DT
 Remarks: LEAKING TRUCK ABOUT 5 GALLONS OF HYDRAULIC FLUID TO PAVEMENT CLEAN UP PENDING.**Update: FD requesting a call from Spill responder 07:57hrs A. Bodmer**

Material:
 Site ID: 419719
 Operable Unit ID: 1175741
 Operable Unit: 01
 Material ID: 2168376
 Material Code: 0010
 Material Name: Hydraulic Oil
 Case No.: Not reported
 Material FA: Petroleum
 Quantity: 5
 Units: Gallons
 Recovered: 5
 Resource Affected: Not reported
 Oxygenate: False

Tank Test:

61
 NNW
 1/8-1/4
 0.183 mi.
 966 ft.

**CHG&E: TRANSFORMER OIL
 160 MILL STREET
 POUGHKEEPSIE, NY**

**NY Spills S113915607
 N/A**

**Relative:
 Lower
 Actual:
 115 ft.**

SPILLS:
 Facility ID: 1305793
 Facility Type: ER
 DER Facility ID: 441488
 Site ID: 486374
 DEC Region: 3
 Spill Date: 8/31/2013
 Spill Number/Closed Date: 1305793 / 9/3/2013
 Spill Cause: Equipment Failure
 Spill Class: Possible release with minimal potential for fire or hazard or Known release with no damage. DEC Response. Willing Responsible Party.

Map ID
Direction
Distance
Elevation

MAP FINDINGS

Site

Database(s)

EDR ID Number
EPA ID Number

CHG&E: TRANSFORMER OIL (Continued)

S113915607

Corrective action taken.
SWIS: 1413
Investigator: MBMASTRO
Referred To: Not reported
Reported to Dept: 8/31/2013
CID: Not reported
Water Affected: Not reported
Spill Source: Commercial/Industrial
Spill Notifier: Other
Cleanup Ceased: Not reported
Cleanup Meets Std: True
Last Inspection: Not reported
Recommended Penalty: False
UST Trust: False
Remediation Phase: 0
Date Entered In Computer: 8/31/2013
Spill Record Last Update: 9/3/2013
Spiller Name: MIKE HICHAK
Spiller Company: CENTRAL HUDSON GAS AND ELECTRIC CORP.
Spiller Address: 160 MILL STREET
Spiller City,St,Zip: POUGHKEEPSIE, NY
Spiller Company: 999
Contact Name: MIKE HICHAK
Contact Phone: (845) 486-5604
DEC Memo: ROAD WAY / CARSWill be cleaned up tonight, nfa...mm
Remarks: Clean in progress

Material:
Site ID: 486374
Operable Unit ID: 1236020
Operable Unit: 01
Material ID: 2235319
Material Code: 0020A
Material Name: TRANSFORMER OIL
Case No.: Not reported
Material FA: Petroleum
Quantity: 3
Units: Gallons
Recovered: Not reported
Resource Affected: Not reported
Oxygenate: False

Tank Test:

M62
ENE
1/8-1/4
0.185 mi.
979 ft.

CARTER REALTY
47-51 CIVIC CENTER PLZ
POUGHKEEPSIE, NY 12601

Site 1 of 8 in cluster M

RCRA NonGen / NLR **1000871580**
FINDS **NY0000073130**
MANIFEST

Relative:
Higher

RCRA NonGen / NLR:
Date form received by agency: 01/01/2007
Facility name: CARTER REALTY
Facility address: 47-51 CIVIC CENTER PLZ
POUGHKEEPSIE, NY 126012410
EPA ID: NY0000073130
Mailing address: WORRALL AVE

Actual:
174 ft.

Map ID
Direction
Distance
Elevation

MAP FINDINGS

Site

Database(s)

EDR ID Number
EPA ID Number

CARTER REALTY (Continued)

1000871580

Contact: POUGHKEEPSIE, NY 126032332
Not reported
Contact address: WORRALL AVE
POUGHKEEPSIE, NY 126032332
Contact country: US
Contact telephone: Not reported
Contact email: Not reported
EPA Region: 02
Classification: Non-Generator
Description: Handler: Non-Generators do not presently generate hazardous waste

Owner/Operator Summary:

Owner/operator name: EDWARD S CARTER
Owner/operator address: 5210 CONGRESS ST
FAIRFIELD, CT 06430
Owner/operator country: US
Owner/operator telephone: (203) 259-9935
Legal status: Private
Owner/Operator Type: Operator
Owner/Op start date: Not reported
Owner/Op end date: Not reported

Owner/operator name: EDWARD S CARTER
Owner/operator address: 5210 CONGRESS ST
FAIRFIELD, CT 06430
Owner/operator country: US
Owner/operator telephone: (203) 259-9935
Legal status: Private
Owner/Operator Type: Owner
Owner/Op start date: Not reported
Owner/Op end date: Not reported

Handler Activities Summary:

U.S. importer of hazardous waste: No
Mixed waste (haz. and radioactive): No
Recycler of hazardous waste: No
Transporter of hazardous waste: No
Treater, storer or disposer of HW: No
Underground injection activity: No
On-site burner exemption: No
Furnace exemption: No
Used oil fuel burner: No
Used oil processor: No
User oil refiner: No
Used oil fuel marketer to burner: No
Used oil Specification marketer: No
Used oil transfer facility: No
Used oil transporter: No

Historical Generators:

Date form received by agency: 01/01/2006
Site name: CARTER REALTY
Classification: Not a generator, verified

Date form received by agency: 07/08/1999
Site name: CARTER REALTY

Map ID
Direction
Distance
Elevation

MAP FINDINGS

Site

Database(s)

EDR ID Number
EPA ID Number

CARTER REALTY (Continued)

1000871580

Classification: Not a generator, verified

Date form received by agency: 12/08/1993

Site name: CARTER REALTY

Classification: Small Quantity Generator

. Waste code: D000

. Waste name: Not Defined

. Waste code: F002

. Waste name: THE FOLLOWING SPENT HALOGENATED SOLVENTS: TETRACHLOROETHYLENE, METHYLENE CHLORIDE, TRICHLOROETHYLENE, 1,1,1-TRICHLOROETHANE, CHLOROBENZENE, 1,1,2-TRICHLORO-1,2,2-TRIFLUOROETHANE, ORTHO-DICHLOROBENZENE, TRICHLOROFLUOROMETHANE, AND 1,1,2, TRICHLOROETHANE; ALL SPENT SOLVENT MIXTURES/BLENDS CONTAINING, BEFORE USE, A TOTAL OF TEN PERCENT OR MORE (BY VOLUME) OF ONE OR MORE OF THE ABOVE HALOGENATED SOLVENTS OR THOSE SOLVENTS LISTED IN F001, F004, AND F005; AND STILL BOTTOMS FROM THE RECOVERY OF THESE SPENT SOLVENTS AND SPENT SOLVENT MIXTURES.

Violation Status: No violations found

FINDS:

Registry ID: 110004310077

Environmental Interest/Information System

RCRAInfo is a national information system that supports the Resource Conservation and Recovery Act (RCRA) program through the tracking of events and activities related to facilities that generate, transport, and treat, store, or dispose of hazardous waste. RCRAInfo allows RCRA program staff to track the notification, permit, compliance, and corrective action activities required under RCRA.

NY MANIFEST:

EPA ID: NY0000073130

Country: USA

Location Address 1: 47-51 CIVIC CTR PLAZA

Location Address 2: Not reported

Location City: POUGHKEEPSIE

Location State: NY

Location Zip Code: 12603

Location Zip Code 4: Not reported

Mailing Info:

Name: CARTER REALTY

Contact: BOB GIAMPE

Address: 47-51 CIVIC CENTER PALZA

City/State/Zip: POUGHKEEPSIE, NY 12603

Country: USA

Phone: 000-000-0000

Manifest:

Document ID: NYB1182033

Manifest Status: Completed copy

Map ID
Direction
Distance
Elevation

MAP FINDINGS

Site

Database(s)

EDR ID Number
EPA ID Number

CARTER REALTY (Continued)

1000871580

Trans1 State ID: PD9938
Trans2 State ID: Not reported
Generator Ship Date: 12/27/1993
Trans1 Recv Date: 12/27/1993
Trans2 Recv Date: / /
TSD Site Recv Date: 12/27/1993
Part A Recv Date: / /
Part B Recv Date: 01/05/1994
Generator EPA ID: NY0000073130
Trans1 EPA ID: NYD082785429
Trans2 EPA ID: Not reported
TSDF ID: NYD082785429
Waste Code: F001 - UNKNOWN
Quantity: 00400
Units: P - Pounds
Number of Containers: 001
Container Type: DM - Metal drums, barrels
Handling Method: B Incineration, heat recovery, burning.
Specific Gravity: 100
Waste Code: F001 - UNKNOWN
Quantity: 00350
Units: P - Pounds
Number of Containers: 001
Container Type: DM - Metal drums, barrels
Handling Method: B Incineration, heat recovery, burning.
Specific Gravity: 100
Year: 1993

M63
ENE
1/8-1/4
0.190 mi.
1001 ft.

49 CIVIC CENTER PLZ
POUGHKEEPSIE, NY 12601
Site 2 of 8 in cluster M

EDR US Hist Cleaners 1015066670
N/A

Relative:
Higher

EDR Historical Cleaners:

Actual:
174 ft.

Name: SUPER SUDS LAUNDROMAT & CLNR
Year: 2003
Address: 49 CIVIC CENTER PLZ

Name: SUPER SUDS LAUNDROMAT & CLNR
Year: 2004
Address: 49 CIVIC CENTER PLZ

Name: SUPERSUDS
Year: 2005
Address: 49 CIVIC CENTER PLZ

Name: SUPERSUDS
Year: 2006
Address: 49 CIVIC CENTER PLZ

Name: SUPERSUDS
Year: 2007
Address: 49 CIVIC CENTER PLZ

Name: SUPER SUDS LAUNDROMAT & CLEANERS
Year: 2008
Address: 49 CIVIC CENTER PLZ

Map ID
 Direction
 Distance
 Elevation

MAP FINDINGS

Site

Database(s)

EDR ID Number
 EPA ID Number

(Continued)

1015066670

Name: SUPER SUDS LAUNDROMAT
 Year: 2009
 Address: 49 CIVIC CENTER PLZ

Name: SUPER SUDS LAUNDROMAT
 Year: 2010
 Address: 49 CIVIC CENTER PLZ

Name: SUPER SUDS LAUNDROMAT & CLEANERS
 Year: 2011
 Address: 49 CIVIC CENTER PLZ

Name: SUPER SUDS LAUNDROMAT & CLEANERS
 Year: 2012
 Address: 49 CIVIC CENTER PLZ

M64
ENE
1/8-1/4
0.190 mi.
1001 ft.

49 CIVIC CENTER PLAZA
49 CIVIC CENTER
POUGHKEEPSIE, NY
Site 3 of 8 in cluster M

NY Spills S102151325
N/A

Relative:
Higher

SPILLS:

Actual:
174 ft.

Facility ID: 9105882
 Facility Type: ER
 DER Facility ID: 157289
 Site ID: 188257
 DEC Region: 3
 Spill Date: 8/29/1991
 Spill Number/Closed Date: 9105882 / 9/11/1991
 Spill Cause: Unknown
 Spill Class: Not reported
 SWIS: 1446
 Investigator: dxtraver
 Referred To: Not reported
 Reported to Dept: 8/30/1991
 CID: Not reported
 Water Affected: Not reported
 Spill Source: Unknown
 Spill Notifier: Other
 Cleanup Ceased: 9/11/1991
 Cleanup Meets Std: True
 Last Inspection: Not reported
 Recommended Penalty: False
 UST Trust: False
 Remediation Phase: 0
 Date Entered In Computer: 9/6/1991
 Spill Record Last Update: 11/25/1991
 Spiller Name: Not reported
 Spiller Company: Not reported
 Spiller Address: Not reported
 Spiller City,St,Zip: ***Update***, ZZ
 Spiller Company: 001
 Contact Name: Not reported
 Contact Phone: Not reported
 DEC Memo: Prior to Sept, 2004 data translation this spill Lead_DEC Field was "TRAVER"
 Remarks: THREE GROUNDWATER WELLS THAT SHOWS NO SIGN OF CONTAMINATION BUT A

Map ID
Direction
Distance
Elevation

MAP FINDINGS

Site

Database(s)

EDR ID Number
EPA ID Number

49 CIVIC CENTER PLAZA (Continued)

S102151325

SOILBORING DOES SHOW PCE CONTAMINATION. REFERRED TO DSHW. NFA

Material:

Site ID: 188257
Operable Unit ID: 956388
Operable Unit: 01
Material ID: 421651
Material Code: 0064A
Material Name: UNKNOWN MATERIAL
Case No.: Not reported
Material FA: Other
Quantity: 0
Units: Not reported
Recovered: No
Resource Affected: Not reported
Oxygenate: False

Tank Test:

Facility ID: 9112181
Facility Type: ER
DER Facility ID: 122261
Site ID: 143346
DEC Region: 3
Spill Date: 2/27/1992
Spill Number/Closed Date: 9112181 / 3/1/1992
Spill Cause: Deliberate
Spill Class: Not reported
SWIS: 1446
Investigator: dxtraver
Referred To: Not reported
Reported to Dept: 2/27/1992
CID: Not reported
Water Affected: Not reported
Spill Source: Commercial/Industrial
Spill Notifier: Responsible Party
Cleanup Ceased: 3/1/1992
Cleanup Meets Std: True
Last Inspection: Not reported
Recommended Penalty: False
UST Trust: False
Remediation Phase: 0
Date Entered In Computer: 3/2/1992
Spill Record Last Update: 4/28/1992
Spiller Name: Not reported
Spiller Company: SAME
Spiller Address: Not reported
Spiller City,St,Zip: NN
Spiller Company: 999
Contact Name: Not reported
Contact Phone: Not reported
DEC Memo: Prior to Sept, 2004 data translation this spill Lead_DEC Field was "TRAVER"
Remarks: FUEL LINES CUT TO BUSINESS DCHD INSPECTED AND DIRECTED CLEAN UP APPROX 30 GAL. LOST FROM BROKEN LINE TO DIRT PARKING LOT

Map ID
Direction
Distance
Elevation

MAP FINDINGS

Site

Database(s)

EDR ID Number
EPA ID Number

49 CIVIC CENTER PLAZA (Continued)

S102151325

Material:

Site ID: 143346
Operable Unit ID: 965775
Operable Unit: 01
Material ID: 417161
Material Code: 0001A
Material Name: #2 Fuel Oil
Case No.: Not reported
Material FA: Petroleum
Quantity: 50
Units: Gallons
Recovered: No
Resource Affected: Not reported
Oxygenate: False

Tank Test:

M65
ENE
1/8-1/4
0.194 mi.
1024 ft.

JOHNNY ON THE SPOT CLEANERS
51 CIVIC CENTER PLAZA
POUGHKEEPSIE, NY 12603

DRYCLEANERS S110246959
N/A

Site 4 of 8 in cluster M

Relative:
Higher

DRYCLEANERS:

Facility ID: 3-1313-00117
Phone Number: 914-485-4121
Region: Not reported
Registration Effective Date: N/A
Inspection Date: 05AUG22
Install Date: Not reported
Drop Shop: Y
Shutdown: Not reported
Alternate Solvent: Not reported
Current Business: Not reported

Actual:
174 ft.

K66
NW
1/8-1/4
0.194 mi.
1024 ft.

POK. FIRE HOUSE
MAIN ST
POUGHKEEPSIE, NY

LTANKS S104621505
N/A

Site 2 of 2 in cluster K

Relative:
Lower

LTANKS:

Site ID: 238789
Spill Number/Closed Date: 0001246 / 4/2/2002
Spill Date: 5/1/2000
Spill Cause: Tank Test Failure
Spill Source: Institutional, Educational, Gov., Other
Spill Class: Known release with minimal potential for fire or hazard. DEC Response.
Willing Responsible Party. Corrective action taken.
Cleanup Ceased: Not reported
Cleanup Meets Standard: True
SWIS: 1446
Investigator: VPMCCABE
Referred To: Not reported

Actual:
110 ft.

Map ID
Direction
Distance
Elevation

MAP FINDINGS

Site

Database(s)

EDR ID Number
EPA ID Number

POK. FIRE HOUSE (Continued)

S104621505

Reported to Dept: 5/1/2000
CID: 281
Water Affected: Not reported
Spill Notifier: Tank Tester
Last Inspection: Not reported
Recommended Penalty: False
UST Involvement: False
Remediation Phase: 0
Date Entered In Computer: 5/1/2000
Spill Record Last Update: 8/11/2004
Spiller Name: KEN ROSA
Spiller Company: POUGHKEEPSIE FIRE DEPT
Spiller Address: MAIN ST
Spiller City,St,Zip: POUGHKEEPSIE, NY
Spiller County: 001
Spiller Contact: KEN ROSA
Spiller Phone: (914) 451-4112
Spiller Extention: Not reported
DEC Region: 3
DER Facility ID: 196548
DEC Memo: Prior to Sept, 2004 data translation this spill Lead_DEC Field was "MCCABE" This spill was updated 08/11/2004 from info in V. McCabe's data files. 'Date:' = 05/01/00, 'Phone' = 8/16/2001, 'Site Insp' = N/A.

Remarks: TANK TEST FAILURE AT ABOVE LOCATION. TANK TO BE UNCOVERED, ISOLATED AND RETESTED. CITY ADVISED OF TEST RESULTS.

Material:

Site ID: 238789
Operable Unit ID: 822891
Operable Unit: 01
Material ID: 289468
Material Code: 0001A
Material Name: #2 Fuel Oil
Case No.: Not reported
Material FA: Petroleum
Quantity: 0
Units: Gallons
Recovered: No
Resource Affected: Not reported
Oxygenate: False

Tank Test:

Site ID: 238789
Spill Tank Test: 1525540
Tank Number: 1
Tank Size: 1000
Test Method: 20
Leak Rate: 0
Gross Fail: Not reported
Modified By: Spills
Last Modified: 10/1/2004
Test Method: USTest 2000/P/LL plus USTest 2000/U

Map ID
 Direction
 Distance
 Elevation

MAP FINDINGS

Site

Database(s) EDR ID Number
 EPA ID Number

L67 **60 MARKET ST OFFICE BUILDING**
SE **60 MARKET ST**
1/8-1/4 **POUGHKEEPSIE, NY 12601**
0.196 mi.
1034 ft. **Site 2 of 4 in cluster L**

UST **U000378020**
NY Spills **N/A**

Relative:
Higher

UST:
 Id/Status: 3-049697 / Inactive
 Program Type: PBS
 Region: STATE
 DEC Region: 3
 Expiration Date: 04/14/2004
 UTM X: 589051.40946999996
 UTM Y: 4617271.2698499998
 Site Type: Other

Actual:
170 ft.

Affiliation Records:
 Site Id: 31774
 Affiliation Type: Facility Owner
 Company Name: DUTCHESS COUNTY DPW
 Contact Type: Not reported
 Contact Name: Not reported
 Address1: 22 MARKET PLACE
 Address2: Not reported
 City: POUGHKEEPSIE
 State: NY
 Zip Code: 12601
 Country Code: 001
 Phone: (914) 486-2121
 EMail: Not reported
 Fax Number: Not reported
 Modified By: TRANSLAT
 Date Last Modified: 3/4/2004

Site Id: 31774
 Affiliation Type: Mail Contact
 Company Name: DUTCHESS COUNTY DPW
 Contact Type: Not reported
 Contact Name: COMMISSIONER OF DPW
 Address1: 22 MARKET PLACE
 Address2: Not reported
 City: POUGHKEEPSIE
 State: NY
 Zip Code: 12601
 Country Code: 001
 Phone: (914) 486-2121
 EMail: Not reported
 Fax Number: Not reported
 Modified By: TRANSLAT
 Date Last Modified: 3/4/2004

Site Id: 31774
 Affiliation Type: On-Site Operator
 Company Name: 60 MARKET ST OFFICE BUILDING
 Contact Type: Not reported
 Contact Name: ROBERT RORABACK
 Address1: Not reported
 Address2: Not reported
 City: Not reported
 State: NN

Map ID
Direction
Distance
Elevation

MAP FINDINGS

Site

Database(s)

EDR ID Number
EPA ID Number

60 MARKET ST OFFICE BUILDING (Continued)

U000378020

Zip Code: Not reported
Country Code: 001
Phone: (914) 486-2121
EMail: Not reported
Fax Number: Not reported
Modified By: TRANSLAT
Date Last Modified: 3/4/2004

Site Id: 31774
Affiliation Type: Emergency Contact
Company Name: DUTCHESS COUNTY DPW
Contact Type: Not reported
Contact Name: UNKNOWN
Address1: Not reported
Address2: Not reported
City: Not reported
State: NN
Zip Code: Not reported
Country Code: 001
Phone: (914) 486-2121
EMail: Not reported
Fax Number: Not reported
Modified By: TRANSLAT
Date Last Modified: 3/4/2004

Tank Info:

Tank Number: 60M1
Tank ID: 68582
Tank Status: Tank Converted to Non-Regulated Use
Material Name: Tank Converted to Non-Regulated Use
Capacity Gallons: 10000
Install Date: 08/01/1986
Date Tank Closed: 04/01/1999
Registered: True
Tank Location: Underground
Tank Type: Steel/carbon steel
Material Code: 0001
Common Name of Substance: #2 Fuel Oil (On-Site Consumption)

Tightness Test Method: NN
Date Test: Not reported
Next Test Date: Not reported
Pipe Model: Not reported
Modified By: TRANSLAT
Last Modified: 03/04/2004

Equipment Records:

A00 - Tank Internal Protection - None
D02 - Pipe Type - Galvanized Steel
C00 - Pipe Location - No Piping
F00 - Pipe External Protection - None
G07 - Tank Secondary Containment - Excavation Liner
I04 - Overfill - Product Level Gauge (A/G)
B02 - Tank External Protection - Original Sacrificial Anode
H04 - Tank Leak Detection - Groundwater Well

Map ID
Direction
Distance
Elevation

MAP FINDINGS

Site

Database(s)

EDR ID Number
EPA ID Number

60 MARKET ST OFFICE BUILDING (Continued)

U000378020

SPILLS:

Facility ID: 9900935
Facility Type: ER
DER Facility ID: 190220
Site ID: 230831
DEC Region: 3
Spill Date: 4/24/1999
Spill Number/Closed Date: 9900935 / 4/29/1999
Spill Cause: Equipment Failure
Spill Class: Known release with minimal potential for fire or hazard. DEC Response.
Willing Responsible Party. Corrective action taken.

SWIS:

1446
Investigator: VPMCCABE
Referred To: Not reported
Reported to Dept: 4/24/1999
CID: 384
Water Affected: Not reported
Spill Source: Institutional, Educational, Gov., Other
Spill Notifier: Responsible Party
Cleanup Ceased: Not reported
Cleanup Meets Std: True
Last Inspection: Not reported
Recommended Penalty: False
UST Trust: False
Remediation Phase: 0
Date Entered In Computer: 4/24/1999
Spill Record Last Update: 8/11/2004
Spiller Name: JOE CAREY
Spiller Company: DPW
Spiller Address: 22 MARKET ST
Spiller City,St,Zip: POUGHKEEPSIE, NY
Spiller Company: 001
Contact Name: Not reported
Contact Phone: (914) 486-2392
DEC Memo: Prior to Sept, 2004 data translation this spill Lead_DEC Field was
"MCCABE"4/29/99 ALSO SEE 99-00170This spill was updated 08/11/2004
from info in V. McCabe's data files. 'Date:' = 04/24/99, 'Phone' =
4/29/1999, 'Site Insp' = 990-0170.

Remarks:

CALLER STATES THE RETURN OIL LINE ON PUMP RUPTURED CAUSING SPILL.
CALLER STATED THERE IS A STORM DRAIN THAT SOME OIL WENT DOWN. UNKNOWN
WHERE IT GOES. MOST OF IT IS CLEANED UP. DUTY SUPERVISOR PHONE
#914-431-3229.

Material:

Site ID: 230831
Operable Unit ID: 1079710
Operable Unit: 01
Material ID: 557916
Material Code: 0001A
Material Name: #2 Fuel Oil
Case No.: Not reported
Material FA: Petroleum
Quantity: 0
Units: Gallons
Recovered: No
Resource Affected: Not reported
Oxygenate: False

Map ID
Direction
Distance
Elevation

MAP FINDINGS

Site

Database(s)

EDR ID Number
EPA ID Number

60 MARKET ST OFFICE BUILDING (Continued)

U000378020

Tank Test:

**L68
SE
1/8-1/4
0.198 mi.
1048 ft.**

**NYSDMNA - NEW YORK STATE ARMORY
61 MARKET ST
POUGHKEEPSIE, NY 12601**

**RCRA NonGen / NLR
LTANKS
MANIFEST**

**1006931303
NYR000117929**

Site 3 of 4 in cluster L

**Relative:
Higher**

RCRA NonGen / NLR:

Date form received by agency: 10/24/2011

Facility name: NYSDMNA - NEW YORK STATE ARMORY

Facility address: 61 MARKET ST
POUGHKEEPSIE, NY 126013210

EPA ID: NYR000117929

Mailing address: MARKET ST
POUGHKEEPSIE, NY 126013210

Contact: HEIDI UNWIN

Contact address: OLD NISKAYUNA RD
LATHAM, NY 122103514

Contact country: US

Contact telephone: (518) 786-4347

Contact email: Not reported

EPA Region: 02

Classification: Non-Generator

Description: Handler: Non-Generators do not presently generate hazardous waste

**Actual:
170 ft.**

Handler Activities Summary:

U.S. importer of hazardous waste: No
Mixed waste (haz. and radioactive): No
Recycler of hazardous waste: No
Transporter of hazardous waste: No
Treater, storer or disposer of HW: No
Underground injection activity: No
On-site burner exemption: No
Furnace exemption: No
Used oil fuel burner: No
Used oil processor: No
User oil refiner: No
Used oil fuel marketer to burner: No
Used oil Specification marketer: No
Used oil transfer facility: No
Used oil transporter: No

Historical Generators:

Date form received by agency: 01/01/2007

Site name: NYSDMNA - NEW YORK STATE ARMORY

Classification: Conditionally Exempt Small Quantity Generator

Date form received by agency: 01/01/2006

Site name: NYSDMNA - NEW YORK STATE ARMORY

Classification: Not a generator, verified

Date form received by agency: 09/02/2003

Site name: NYSDMNA - NEW YORK STATE ARMORY

Classification: Conditionally Exempt Small Quantity Generator

Map ID
Direction
Distance
Elevation

MAP FINDINGS

Site

Database(s)

EDR ID Number
EPA ID Number

NYS DMNA - NEW YORK STATE ARMORY (Continued)

1006931303

. Waste code: D008
. Waste name: LEAD

Violation Status: No violations found

LTANKS:

Site ID: 293364
Spill Number/Closed Date: 8803141 / 11/29/1989
Spill Date: 7/11/1988
Spill Cause: Tank Test Failure
Spill Source: Institutional, Educational, Gov., Other
Spill Class: Not reported
Cleanup Ceased: 11/29/1989
Cleanup Meets Standard: True
SWIS: 1446
Investigator: jeokesso
Referred To: Not reported
Reported to Dept: 7/11/1988
CID: Not reported
Water Affected: Not reported
Spill Notifier: Tank Tester
Last Inspection: Not reported
Recommended Penalty: False
UST Involvement: False
Remediation Phase: 0
Date Entered In Computer: 3/28/1988
Spill Record Last Update: 11/29/1989
Spiller Name: Not reported
Spiller Company: MIKE HEINNICH
Spiller Address: Not reported
Spiller City,St,Zip: ZZ
Spiller County: 001
Spiller Contact: Not reported
Spiller Phone: Not reported
Spiller Extension: Not reported
DEC Region: 3
DER Facility ID: 237448
DEC Memo: Prior to Sept, 2004 data translation this spill Lead_DEC Field was "OKESSON"
Remarks: 8K FAI;ED AT .879 OGS

Material:

Site ID: 293364
Operable Unit ID: 918311
Operable Unit: 01
Material ID: 554778
Material Code: 0001A
Material Name: #2 Fuel Oil
Case No.: Not reported
Material FA: Petroleum
Quantity: 0
Units: Gallons
Recovered: No
Resource Affected: Not reported
Oxygenate: False

Map ID
Direction
Distance
Elevation

MAP FINDINGS

Site

Database(s)

EDR ID Number
EPA ID Number

NYSDMNA - NEW YORK STATE ARMORY (Continued)

1006931303

Tank Test:

Site ID: 293364
Spill Tank Test: 1534268
Tank Number: Not reported
Tank Size: 0
Test Method: 00
Leak Rate: 0
Gross Fail: Not reported
Modified By: Spills
Last Modified: 10/1/2004
Test Method: Unknown

NY MANIFEST:

EPA ID: NYR000117929
Country: USA
Location Address 1: 61 MARKET ST
Location Address 2: Not reported
Location City: POUGHKEEPSIE
Location State: NY
Location Zip Code: 12601
Location Zip Code 4: Not reported

Mailing Info:

Name: NYSDMNA - NYS ARMORY
Contact: N/S
Address: 61 MARKET ST
City/State/Zip: POUGHKEEPSIE, NY 12601
Country: USA
Phone: 845-454-2502

Manifest:

Document ID: MIA9205571
Manifest Status: Not reported
Trans1 State ID: NJD986607380
Trans2 State ID: MID000263871
Generator Ship Date: 01/05/2006
Trans1 Recv Date: 01/05/2006
Trans2 Recv Date: 01/19/2006
TSD Site Recv Date: 02/01/2006
Part A Recv Date: Not reported
Part B Recv Date: Not reported
Generator EPA ID: NYR000117929
Trans1 EPA ID: UPWO39242
Trans2 EPA ID: Not reported
TSD ID: MID000724831
Waste Code: D008 - LEAD 5.0 MG/L TCLP
Quantity: 00200
Units: P - Pounds
Number of Containers: 002
Container Type: DM - Metal drums, barrels
Handling Method: T Chemical, physical, or biological treatment.
Specific Gravity: 01.00
Year: 2006

Map ID
Direction
Distance
Elevation

MAP FINDINGS

Site

Database(s) EDR ID Number
EPA ID Number

L69 **NY STATE ARMORY**
SE **61 MARKET ST**
1/8-1/4 **POUGHKEEPSIE, NY 12601**
0.198 mi.
1048 ft. **Site 4 of 4 in cluster L**

UST **U001843074**
N/A

Relative:
Higher

UST:
Id/Status: 3-391913 / Unregulated/Closed
Program Type: PBS
Region: STATE
DEC Region: 3
Expiration Date: 06/18/1992
UTM X: 589060.47930999997
UTM Y: 4617257.9464400001
Site Type: Unknown

Actual:
170 ft.

Affiliation Records:
Site Id: 32973
Affiliation Type: Facility Owner
Company Name: NYS DIV MILITARY NAVAL AFFAIRS
Contact Type: Not reported
Contact Name: Not reported
Address1: 330 OLD NISKAYUNA RD
Address2: Not reported
City: LATHAM
State: NY
Zip Code: 12110-2224
Country Code: 001
Phone: (518) 786-4548
EMail: Not reported
Fax Number: Not reported
Modified By: RJSCHOWE
Date Last Modified: 10/20/2005

Site Id: 32973
Affiliation Type: Mail Contact
Company Name: NYS DIV MILITARY NAVAL AFFAIRS
Contact Type: Not reported
Contact Name: Not reported
Address1: 330 OLD NISKAYUNA RD
Address2: Not reported
City: LATHAM
State: NY
Zip Code: 12110-2224
Country Code: 001
Phone: (518) 786-4548
EMail: Not reported
Fax Number: Not reported
Modified By: RJSCHOWE
Date Last Modified: 10/20/2005

Site Id: 32973
Affiliation Type: On-Site Operator
Company Name: NY STATE ARMORY
Contact Type: Not reported
Contact Name: NYS DIV MILITARY NAVAL AFFAIRS
Address1: Not reported
Address2: Not reported
City: Not reported
State: NN

Map ID
Direction
Distance
Elevation

MAP FINDINGS

Site

Database(s)

EDR ID Number
EPA ID Number

NY STATE ARMORY (Continued)

U001843074

Zip Code: Not reported
Country Code: 001
Phone: (914) 236-7478
EMail: Not reported
Fax Number: Not reported
Modified By: TRANSLAT
Date Last Modified: 3/4/2004

Site Id: 32973
Affiliation Type: Emergency Contact
Company Name: NYS DIV MILITARY NAVAL AFFAIRS
Contact Type: Not reported
Contact Name: ENVIROMENTAL OFFICER-NYSDMNA
Address1: Not reported
Address2: Not reported
City: Not reported
State: NN
Zip Code: Not reported
Country Code: 001
Phone: (518) 459-2550
EMail: Not reported
Fax Number: Not reported
Modified By: TRANSLAT
Date Last Modified: 3/4/2004

Tank Info:

Tank Number: 1
Tank ID: 71186
Tank Status: Closed Prior to Micro Conversion, 03/91
Material Name: Closed Prior to Micro Conversion, 03/91
Capacity Gallons: 8000
Install Date: 08/01/1950
Date Tank Closed: Not reported
Registered: True
Tank Location: Underground
Tank Type: Steel/carbon steel
Material Code: 0001
Common Name of Substance: #2 Fuel Oil (On-Site Consumption)

Tightness Test Method: NN
Date Test: Not reported
Next Test Date: Not reported
Pipe Model: Not reported
Modified By: TRANSLAT
Last Modified: 03/04/2004

Equipment Records:

A00 - Tank Internal Protection - None
D01 - Pipe Type - Steel/Carbon Steel/Iron
G00 - Tank Secondary Containment - None
J02 - Dispenser - Suction Dispenser
C00 - Pipe Location - No Piping
F00 - Pipe External Protection - None
I04 - Overfill - Product Level Gauge (A/G)
B00 - Tank External Protection - None
H00 - Tank Leak Detection - None

Map ID
Direction
Distance
Elevation

MAP FINDINGS

Site

Database(s)

EDR ID Number
EPA ID Number

NY STATE ARMORY (Continued)

U001843074

Tank Number: 2
Tank ID: 71187
Tank Status: Closed - Removed
Material Name: Closed - Removed
Capacity Gallons: 1000
Install Date: 06/01/1968
Date Tank Closed: 09/01/1993
Registered: True
Tank Location: Underground
Tank Type: Equivalent technology
Material Code: 0009
Common Name of Substance: Gasoline

Tightness Test Method: NN
Date Test: Not reported
Next Test Date: Not reported
Pipe Model: Not reported
Modified By: TRANSLAT
Last Modified: 03/04/2004

Equipment Records:

J02 - Dispenser - Suction Dispenser
I00 - Overfill - None
H00 - Tank Leak Detection - None
C00 - Pipe Location - No Piping
F00 - Pipe External Protection - None
A00 - Tank Internal Protection - None
D01 - Pipe Type - Steel/Carbon Steel/Iron
G00 - Tank Secondary Containment - None
B00 - Tank External Protection - None

M70
ENE
1/8-1/4
0.200 mi.
1056 ft.

FIRST BAPTIST CHURCH
260 MILL STREET
POUGHKEEPSIE, NY 12601
Site 5 of 8 in cluster M

UST U004079310
N/A

Relative:
Higher

UST:
Id/Status: 3-600171 / Unregulated/Closed
Program Type: PBS
Region: STATE
DEC Region: 3
Expiration Date: 12/16/1996
UTM X: 589208.22152000002
UTM Y: 4617623.0046800002
Site Type: Other

Actual:
175 ft.

Affiliation Records:

Site Id: 33845
Affiliation Type: Facility Owner
Company Name: FIRST BAPTIST CHURCH
Contact Type: Not reported
Contact Name: Not reported
Address1: 260 MILL STREET
Address2: Not reported
City: POUGHKEEPSIE
State: NY
Zip Code: 12601
Country Code: 001

Map ID
Direction
Distance
Elevation

MAP FINDINGS

Site

Database(s)

EDR ID Number
EPA ID Number

FIRST BAPTIST CHURCH (Continued)

U004079310

Phone: (914) 454-1340
EMail: Not reported
Fax Number: Not reported
Modified By: TRANSLAT
Date Last Modified: 3/4/2004

Site Id: 33845
Affiliation Type: Mail Contact
Company Name: FIRST BAPTIST CHURCH
Contact Type: Not reported
Contact Name: BOARD OF TRUSTEES
Address1: 260 MILL STREET
Address2: Not reported
City: POUGHKEEPSIE
State: NY
Zip Code: 12601
Country Code: 001
Phone: (914) 454-1340
EMail: Not reported
Fax Number: Not reported
Modified By: TRANSLAT
Date Last Modified: 3/4/2004

Site Id: 33845
Affiliation Type: On-Site Operator
Company Name: FIRST BAPTIST CHURCH
Contact Type: Not reported
Contact Name: JOHN BRODERICK
Address1: Not reported
Address2: Not reported
City: Not reported
State: NN
Zip Code: Not reported
Country Code: 001
Phone: (914) 454-1340
EMail: Not reported
Fax Number: Not reported
Modified By: TRANSLAT
Date Last Modified: 3/4/2004

Site Id: 33845
Affiliation Type: Emergency Contact
Company Name: FIRST BAPTIST CHURCH
Contact Type: Not reported
Contact Name: JOHN BRODERICK
Address1: Not reported
Address2: Not reported
City: Not reported
State: NN
Zip Code: Not reported
Country Code: 001
Phone: (914) 454-1340
EMail: Not reported
Fax Number: Not reported
Modified By: TRANSLAT
Date Last Modified: 3/4/2004

Map ID
Direction
Distance
Elevation

MAP FINDINGS

Site

Database(s)

EDR ID Number
EPA ID Number

FIRST BAPTIST CHURCH (Continued)

U004079310

Tank Info:

Tank Number: 1
Tank ID: 77240
Tank Status: Closed - Removed
Material Name: Closed - Removed
Capacity Gallons: 1500
Install Date: 12/01/1956
Date Tank Closed: 05/01/1992
Registered: True
Tank Location: Underground
Tank Type: Steel/carbon steel
Material Code: 0001
Common Name of Substance: #2 Fuel Oil (On-Site Consumption)

Tightness Test Method: NN
Date Test: Not reported
Next Test Date: Not reported
Pipe Model: Not reported
Modified By: TRANSLAT
Last Modified: 03/04/2004

Equipment Records:

A00 - Tank Internal Protection - None
D02 - Pipe Type - Galvanized Steel
G00 - Tank Secondary Containment - None
C02 - Pipe Location - Underground/On-ground
F00 - Pipe External Protection - None
I00 - Overfill - None
B00 - Tank External Protection - None
H00 - Tank Leak Detection - None

M71 **FIRST BAPTIST CHURCH**
ENE **260 MILL STREET**
1/8-1/4 **POUGHKEEPSIE, NY 12601**
0.200 mi.
1056 ft. **Site 6 of 8 in cluster M**

AST **U003075799**
N/A

Relative:
Higher

AST:
Region: STATE
DEC Region: 3
Site Status: Unregulated/Closed
Facility Id: 3-600171
Program Type: PBS
UTM X: 589208.22152000002
UTM Y: 4617623.0046800002
Expiration Date: 12/16/1996
Site Type: Other

Actual:
175 ft.

Affiliation Records:
Site Id: 33845
Affiliation Type: Facility Owner
Company Name: FIRST BAPTIST CHURCH
Contact Type: Not reported
Contact Name: Not reported
Address1: 260 MILL STREET
Address2: Not reported
City: POUGHKEEPSIE

Map ID
Direction
Distance
Elevation

MAP FINDINGS

Site

Database(s)

EDR ID Number
EPA ID Number

FIRST BAPTIST CHURCH (Continued)

U003075799

State: NY
Zip Code: 12601
Country Code: 001
Phone: (914) 454-1340
EMail: Not reported
Fax Number: Not reported
Modified By: TRANSLAT
Date Last Modified: 3/4/2004

Site Id: 33845
Affiliation Type: Mail Contact
Company Name: FIRST BAPTIST CHURCH
Contact Type: Not reported
Contact Name: BOARD OF TRUSTEES
Address1: 260 MILL STREET
Address2: Not reported
City: POUGHKEEPSIE
State: NY
Zip Code: 12601
Country Code: 001
Phone: (914) 454-1340
EMail: Not reported
Fax Number: Not reported
Modified By: TRANSLAT
Date Last Modified: 3/4/2004

Site Id: 33845
Affiliation Type: On-Site Operator
Company Name: FIRST BAPTIST CHURCH
Contact Type: Not reported
Contact Name: JOHN BRODERICK
Address1: Not reported
Address2: Not reported
City: Not reported
State: NN
Zip Code: Not reported
Country Code: 001
Phone: (914) 454-1340
EMail: Not reported
Fax Number: Not reported
Modified By: TRANSLAT
Date Last Modified: 3/4/2004

Site Id: 33845
Affiliation Type: Emergency Contact
Company Name: FIRST BAPTIST CHURCH
Contact Type: Not reported
Contact Name: JOHN BRODERICK
Address1: Not reported
Address2: Not reported
City: Not reported
State: NN
Zip Code: Not reported
Country Code: 001
Phone: (914) 454-1340
EMail: Not reported
Fax Number: Not reported

Map ID
Direction
Distance
Elevation

MAP FINDINGS

Site

Database(s)

EDR ID Number
EPA ID Number

FIRST BAPTIST CHURCH (Continued)

U003075799

Modified By: TRANSLAT
Date Last Modified: 3/4/2004

Tank Info:

Tank Number: 2
Tank Id: 77241
Material Code: 0001
Common Name of Substance: #2 Fuel Oil (On-Site Consumption)

Equipment Records:

A00 - Tank Internal Protection - None
D02 - Pipe Type - Galvanized Steel
G00 - Tank Secondary Containment - None
F00 - Pipe External Protection - None
I00 - Overfill - None
B00 - Tank External Protection - None
C01 - Pipe Location - Aboveground
H00 - Tank Leak Detection - None

Tank Location: 3
Tank Type: Steel/Carbon Steel/Iron
Tank Status: In Service
Pipe Model: Not reported
Install Date: 12/01/1956
Capacity Gallons: 275
Tightness Test Method: NN
Date Test: Not reported
Next Test Date: Not reported
Date Tank Closed: Not reported
Register: True
Modified By: TRANSLAT
Last Modified: 03/04/2004
Material Name: #2 Fuel Oil (On-Site Consumption)

Tank Number: 3
Tank Id: 77242
Material Code: 0001
Common Name of Substance: #2 Fuel Oil (On-Site Consumption)

Equipment Records:

F00 - Pipe External Protection - None
A00 - Tank Internal Protection - None
D02 - Pipe Type - Galvanized Steel
G00 - Tank Secondary Containment - None
I00 - Overfill - None
B00 - Tank External Protection - None
C01 - Pipe Location - Aboveground
H00 - Tank Leak Detection - None

Tank Location: 3
Tank Type: Steel/Carbon Steel/Iron
Tank Status: In Service
Pipe Model: Not reported
Install Date: 12/01/1956
Capacity Gallons: 275
Tightness Test Method: NN

Map ID
Direction
Distance
Elevation

MAP FINDINGS

Site

Database(s)

EDR ID Number
EPA ID Number

FIRST BAPTIST CHURCH (Continued)

U003075799

Date Test: Not reported
Next Test Date: Not reported
Date Tank Closed: Not reported
Register: True
Modified By: TRANSLAT
Last Modified: 03/04/2004
Material Name: #2 Fuel Oil (On-Site Consumption)

M72
ENE
1/8-1/4
0.201 mi.
1063 ft.

1ST.CONGREGATIONALCHURCH
269 MILL STREET
POUGHKEEPSIE, NY

LTANKS **S106385806**
NY Spills **N/A**

Site 7 of 8 in cluster M

Relative:
Higher

LTANKS:

Actual:
175 ft.

Site ID: 64266
Spill Number/Closed Date: 0400242 / 4/20/2004
Spill Date: 4/8/2004
Spill Cause: Tank Failure
Spill Source: Private Dwelling
Spill Class: Known release with minimal potential for fire or hazard. DEC Response.
Willing Responsible Party. Corrective action taken.
Cleanup Ceased: Not reported
Cleanup Meets Standard: False
SWIS: 1446
Investigator: VPMCCABE
Referred To: Not reported
Reported to Dept: 4/8/2004
CID: 444
Water Affected: Not reported
Spill Notifier: Other
Last Inspection: Not reported
Recommended Penalty: False
UST Involvement: False
Remediation Phase: 0
Date Entered In Computer: 4/8/2004
Spill Record Last Update: 3/14/2005
Spiller Name: JEFF HITCHINS
Spiller Company: FIRST CONGREGATIONAL CHUR
Spiller Address: 269 MILL STREET
Spiller City,St,Zip: POUGHKEEPSIE, NY
Spiller County: 001
Spiller Contact: JEFF HITCHINS
Spiller Phone: (845) 452-2600
Spiller Extention: Not reported
DEC Region: 3
DER Facility ID: 61957
DEC Memo: See 3 page update by VMCPrior to Sept, 2004 data translation this spill Lead_DEC Field was "MCCABE" This spill was updated 08/11/2004 from info in V. McCabe's data files. 'Date:' = 04/08/04, 'Phone' = 4/8/2004, 'Site Insp' = 4/20/2004.
Remarks: TANK FAILURE: IN PROCESS OF BEING CLEAN UP:

Material:

Site ID: 64266
Operable Unit ID: 884629
Operable Unit: 01

Map ID
Direction
Distance
Elevation

MAP FINDINGS

Site

Database(s)

EDR ID Number
EPA ID Number

1ST.CONGREGATIONALCHURCH (Continued)

S106385806

Material ID: 495028
Material Code: 0001A
Material Name: #2 Fuel Oil
Case No.: Not reported
Material FA: Petroleum
Quantity: 30
Units: Gallons
Recovered: No
Resource Affected: Not reported
Oxygenate: False

Tank Test:

SPILLS:

Facility ID: 1112465
Facility Type: ER
DER Facility ID: 414867
Site ID: 460405
DEC Region: 3
Spill Date: 1/27/2012
Spill Number/Closed Date: 1112465 / 3/30/2012
Spill Cause: Equipment Failure
Spill Class: Known release with minimal potential for fire or hazard. DEC Response.
Willing Responsible Party. Corrective action taken.

SWIS: 1413
Investigator: VPMCCABE
Referred To: Not reported
Reported to Dept: 1/27/2012
CID: Not reported
Water Affected: Not reported
Spill Source: Institutional, Educational, Gov., Other
Spill Notifier: Other
Cleanup Ceased: Not reported
Cleanup Meets Std: False
Last Inspection: Not reported
Recommended Penalty: False
UST Trust: False
Remediation Phase: 0
Date Entered In Computer: 1/27/2012
Spill Record Last Update: 4/2/2012
Spiller Name: DONALD TWITCHILL
Spiller Company: FIRST CONGREGATIONAL CHURCH
Spiller Address: 269 MILL ST
Spiller City,St,Zip: POUGHKEEPSIE, NY
Spiller Company: 999
Contact Name: JEFF HICKS
Contact Phone: (845) 554-4038
DEC Memo: 1-27-12: V.Mc. call to Don Twitchill: Left for day.2-2-12: V.Mc.: See 1 page update, inc.*) 1-31-12: V.Mc. site inspection: Meet with Don Twitchill. Inspected basement: Leak at fuel pump at furnace. Spill was aprx.5 to 10 gal., onto concrete floor. EnviroClean completed cleaned up. No odor noted upon entry.*) 1-31-12: V.Mc. at EnviroClean: Meet with J.Jorden. Clean up completed, receipt for disposal along with cover letter to be submitted for closure.4-2-12: V.Mc.: See Disposal Receipt with cover letter dated 3-1-12 from

Map ID
Direction
Distance
Elevation

MAP FINDINGS

Site

Database(s)

EDR ID Number
EPA ID Number

1ST.CONGREGATIONALCHURCH (Continued)

S106385806

Remarks: EnviroClean. NFA.
in building basement - cleanup in progress -

Material:
Site ID: 460405
Operable Unit ID: 1210493
Operable Unit: 01
Material ID: 2208134
Material Code: 0001A
Material Name: #2 Fuel Oil
Case No.: Not reported
Material FA: Petroleum
Quantity: 20
Units: Gallons
Recovered: Not reported
Resource Affected: Not reported
Oxygenate: False

Tank Test:

N73
SSW
1/8-1/4
0.212 mi.
1117 ft.

HARRIET TUBMAN TER. APT.
29 JEFFERSON ST
POUGHKEEPSIE, NY
Site 1 of 2 in cluster N

NY Spills S106383386
N/A

Relative:
Lower

SPILLS:
Facility ID: 0313268
Facility Type: ER
DER Facility ID: 130695
Site ID: 154107
DEC Region: 3
Spill Date: 2/2/2004
Spill Number/Closed Date: 0313268 / 7/28/2004
Spill Cause: Unknown
Spill Class: Known release with minimal potential for fire or hazard. DEC Response.
Willing Responsible Party. Corrective action taken.

SWIS:
Investigator: VPMCCABE
Referred To: Not reported
Reported to Dept: 3/3/2004
CID: 407
Water Affected: Not reported
Spill Source: Unknown
Spill Notifier: Other
Cleanup Ceased: Not reported
Cleanup Meets Std: False
Last Inspection: Not reported
Recommended Penalty: False
UST Trust: False
Remediation Phase: 0
Date Entered In Computer: 3/3/2004
Spill Record Last Update: 3/9/2005
Spiller Name: Not reported
Spiller Company: UNKNOWN
Spiller Address: Not reported
Spiller City,St,Zip: NY

Actual:
92 ft.

Map ID
Direction
Distance
Elevation

MAP FINDINGS

Site

Database(s)

EDR ID Number
EPA ID Number

HARRIET TUBMAN TER. APT. (Continued)

S106383386

Spiller Company: 999
Contact Name: AME ZION TRINITY HOUSING
Contact Phone: Not reported
DEC Memo: Prior to Sept, 2004 data translation this spill Lead_DEC Field was "MASTRO" This spill was updated 08/11/2004 from info in V. McCabe's data files. 'Date:' = 03/03/04, 'Phone' = - -, 'Site Insp' = .
Remarks: CONSULTANT ASKED TO CALL BY PROPERTY OWNERS
Material:
Site ID: 154107
Operable Unit ID: 880454
Operable Unit: 01
Material ID: 498426
Material Code: 0009
Material Name: Gasoline
Case No.: Not reported
Material FA: Petroleum
Quantity: 0
Units: Pounds
Recovered: No
Resource Affected: Not reported
Oxygenate: False

Tank Test:

074 U.S. POSTAL SERVICE
NE MAIN POST OFFICE
1/8-1/4 POUGHKEEPSIE, NY 12601
0.215 mi.
1134 ft. Site 1 of 5 in cluster O

AST U003397790
HIST AST N/A

**Relative:
Higher**

AST:
Region: STATE
DEC Region: 3
Site Status: Unregulated/Closed
Facility Id: 3-600107
Program Type: PBS
UTM X: 589213.95383999997
UTM Y: 4617832.7640899997
Expiration Date: 09/12/2011
Site Type: Other

**Actual:
168 ft.**

Affiliation Records:
Site Id: 33817
Affiliation Type: Facility Owner
Company Name: U.S. POSTAL SERVICE
Contact Type: ENV. COMPLIANCE & RISK MITIGATION SPECIALIST
Contact Name: JAMES E. NAGY
Address1: 55 MANSION STREET
Address2: Not reported
City: POUGHKEEPSIE
State: NY
Zip Code: 12601-9998
Country Code: 001
Phone: (845) 452-5297
EMail: Not reported
Fax Number: Not reported

Map ID
Direction
Distance
Elevation

MAP FINDINGS

Site

Database(s)

EDR ID Number
EPA ID Number

U.S. POSTAL SERVICE (Continued)

U003397790

Modified By: BHYUKOWE
Date Last Modified: 3/26/2013

Site Id: 33817
Affiliation Type: Mail Contact
Company Name: U.S. POSTAL SERVICE
Contact Type: Not reported
Contact Name: POSTMASTER
Address1: 55 MANSION STREET
Address2: Not reported
City: POUGHKEEPSIE
State: NY
Zip Code: 12601-9998
Country Code: 001
Phone: (845) 452-5297
EMail: Not reported
Fax Number: Not reported
Modified By: BHYUKOWE
Date Last Modified: 3/26/2013

Site Id: 33817
Affiliation Type: On-Site Operator
Company Name: POUGHKEEPSIE POST OFFICE
Contact Type: Not reported
Contact Name: STATION MANAGER
Address1: Not reported
Address2: Not reported
City: Not reported
State: NN
Zip Code: Not reported
Country Code: 001
Phone: (845) 452-5297
EMail: Not reported
Fax Number: Not reported
Modified By: BHYUKOWE
Date Last Modified: 3/26/2013

Site Id: 33817
Affiliation Type: Emergency Contact
Company Name: U.S. POSTAL SERVICE
Contact Type: Not reported
Contact Name: JAMES E. NAGY, CPEA.REM
Address1: Not reported
Address2: Not reported
City: Not reported
State: NN
Zip Code: Not reported
Country Code: 999
Phone: (917) 971-1334
EMail: Not reported
Fax Number: Not reported
Modified By: BHYUKOWE
Date Last Modified: 3/26/2013

Tank Info:

Tank Number: MPO-1

Map ID
Direction
Distance
Elevation

MAP FINDINGS

Site

Database(s)

EDR ID Number
EPA ID Number

U.S. POSTAL SERVICE (Continued)

U003397790

Tank Id: 77067
Material Code: 0001
Common Name of Substance: #2 Fuel Oil (On-Site Consumption)

Equipment Records:

A00 - Tank Internal Protection - None
D00 - Pipe Type - No Piping
G00 - Tank Secondary Containment - None
J02 - Dispenser - Suction Dispenser
L09 - Piping Leak Detection - Exempt Suction Piping
B01 - Tank External Protection - Painted/Asphalt Coating
F00 - Pipe External Protection - None
I00 - Overfill - None
C03 - Pipe Location - Aboveground/Underground Combination
H00 - Tank Leak Detection - None

Tank Location: 3
Tank Type: Steel/Carbon Steel/Iron
Tank Status: Closed - Removed
Pipe Model: Not reported
Install Date: Not reported
Capacity Gallons: 6000
Tightness Test Method: NN
Date Test: Not reported
Next Test Date: Not reported
Date Tank Closed: 08/18/2010
Register: True
Modified By: BHYUKOWE
Last Modified: 03/26/2013
Material Name: #2 Fuel Oil (On-Site Consumption)

HIST AST:

PBS Number: 3-600107
SWIS Code: 1313
Operator: STEPHEN C. GERMANO
Facility Phone: (914) 452-3421
Facility Addr2: 55 MANSION STREET
Facility Type: OTHER
Emergency: THOMAS C. NUCIFORE
Emergency Tel: (914) 452-3421
Old PBSNO: Not reported
Date Inspected: Not reported
Inspector: Not reported
Result of Inspection: Not reported
Owner Name: U.S. POSTAL SERVICE
Owner Address: 55 MANSION STREET
Owner City,St,Zip: POUGHKEEPSIE, NY 12601-9998
Federal ID: Not reported
Owner Tel: (914) 452-3421
Owner Type: Federal Government
Owner Subtype: Not reported
Mailing Contact: STEPHEN C. GERMANO
Mailing Name: U.S. POSTAL SERVICE
Mailing Address: 55 MANSION STREET
Mailing Address 2: Not reported
Mailing City,St,Zip: POUGHKEEPSIE, NY 12601-9998
Mailing Telephone: (914) 452-3421

Map ID
Direction
Distance
Elevation

MAP FINDINGS

Site

Database(s)

EDR ID Number
EPA ID Number

U.S. POSTAL SERVICE (Continued)

U003397790

Owner Mark: First Owner
Facility Status: 1 - Active PBS facility, i.e. total capacity of the PBS tanks is greater than 1,100 gallons, regardless if Subpart 360-14 tanks exist or not at the facility.

Certification Flag: False
Certification Date: 09/29/1997
Expiration: 09/12/2001
Renew Flag: False
Renew Date: Not reported
Total Capacity: 6000
FAMT: True
Facility Screen: No Missing Data
Owner Screen: Minor Data Missing
Tank Screen: No Missing Data
Dead Letter: False
CBS Number: Not reported
Town or City: POUGHKEEPSIE (C)
County Code: 13
Town or City Code: 13
Region: 3

Tank ID: MPO-1
Tank Location: ABOVEGROUND ON SADDLES LEGS, STILTS, RACK, OR CRADLE
Tank Status: In Service
Install Date: Not reported
Capacity (Gal): 6000
Product Stored: NOS 1,2, OR 4 FUEL OIL
Tank Type: Steel/carbon steel
Tank Internal: 0
Tank External: 01
Pipe Location: Aboveground/Underground Combination
Pipe Type: NONE
Pipe Internal: None
Pipe External: 00
Tank Containment: None
Leak Detection: 00
Overfill Protection: 00
Dispenser Method: Suction
Date Tested: Not reported
Next Test Date: Not reported
Missing Data for Tank: No Missing Data
Date Closed: Not reported
Test Method: Not reported
Deleted: False
Updated: True
SPDES Number: Not reported
Lat/Long: Not reported

Map ID
Direction
Distance
Elevation

MAP FINDINGS

Site

Database(s)

EDR ID Number
EPA ID Number

M75
ENE
1/8-1/4
0.217 mi.
1148 ft.

CITY OF POK.PARKING GARAGE
61 CIVIC CENTER PLAZA
POUGHKEEPSIE, NY

LTANKS S108298619
N/A

Site 8 of 8 in cluster M

Relative:
Higher

LTANKS:

Actual:
174 ft.

Site ID: 371967
Spill Number/Closed Date: 0608092 / 11/7/2006
Spill Date: 10/16/2006
Spill Cause: Tank Failure
Spill Source: Institutional, Educational, Gov., Other
Spill Class: Known release with minimal potential for fire or hazard. DEC Response.
Willing Responsible Party. Corrective action taken.
Cleanup Ceased: Not reported
Cleanup Meets Standard: True
SWIS: 1413
Investigator: VPMCCABE
Referred To: Not reported
Reported to Dept: 10/16/2006
CID: 444
Water Affected: Not reported
Spill Notifier: Other
Last Inspection: Not reported
Recommended Penalty: False
UST Involvement: False
Remediation Phase: 0
Date Entered In Computer: 10/16/2006
Spill Record Last Update: 1/26/2007
Spiller Name: NOEL RUSS
Spiller Company: PARKING GARAGE
Spiller Address: 61 CIVIC CENTER PLAZA
Spiller City,St,Zip: POUGHKEEPSIE, NY
Spiller County: 001
Spiller Contact: NOEL RUSS
Spiller Phone: (845) 569-1200
Spiller Extention: 12
DEC Region: 3
DER Facility ID: 321703
DEC Memo: 15 TONS OF MATERIAL REMOVED; NO COMPLICATIONS; NO SENSITIVE RECEPTORS; WELL SAMPLE AND REPORT.10/27/06: V MC. SITE INSPECT CHECKED LOWEST LEVEL OF PARKING LOT; NO ACT/UST,SOIL/Ect. noted.See report : 11-7-06, by MEG

Remarks: HOLES IN TANK AND CONTAMINATED SOIL:

Material:

Site ID: 371967
Operable Unit ID: 1129716
Operable Unit: 01
Material ID: 2119381
Material Code: 0001A
Material Name: #2 Fuel Oil
Case No.: Not reported
Material FA: Petroleum
Quantity: Not reported
Units: Gallons
Recovered: No
Resource Affected: Not reported
Oxygenate: False

Map ID
Direction
Distance
Elevation

MAP FINDINGS

Site

Database(s)

EDR ID Number
EPA ID Number

CITY OF POK.PARKING GARAGE (Continued)

S108298619

Tank Test:

N76
SSW
1/8-1/4
0.218 mi.
1150 ft.

TUBMAN TERR APT COMPLEX
JEFFERSON AVE
POUGHKEEPSIE, NY

NY Spills S102402387
N/A

Site 2 of 2 in cluster N

Relative:
Lower

Actual:
90 ft.

SPILLS:

Facility ID: 9608569
Facility Type: ER
DER Facility ID: 164355
Site ID: 197488
DEC Region: 3
Spill Date: 10/9/1996
Spill Number/Closed Date: 9608569 / 10/10/1996
Spill Cause: Equipment Failure
Spill Class: Known release with minimal potential for fire or hazard. DEC Response. Willing Responsible Party. Corrective action taken.

SWIS: 1446
Investigator: VPMCCABE
Referred To: Not reported
Reported to Dept: 10/9/1996
CID: 257
Water Affected: Not reported
Spill Source: Commercial/Industrial
Spill Notifier: Responsible Party
Cleanup Ceased: Not reported
Cleanup Meets Std: True
Last Inspection: Not reported
Recommended Penalty: False
UST Trust: False
Remediation Phase: 0
Date Entered In Computer: 10/9/1996
Spill Record Last Update: 12/2/1996
Spiller Name: CALLER
Spiller Company: CENTRAL HUDSON GAS & ELEC
Spiller Address: 284 SOUTH AVENUE
Spiller City,St,Zip: POUGHKEEPSIE, NY
Spiller Company: 001
Contact Name: FRANK SWANSON
Contact Phone: (914) 486-5201
DEC Memo: Prior to Sept, 2004 data translation this spill Lead_DEC Field was "MCCABE"10/10/96 OIL WAS NON-PCB TRANSFORMER WAS GROUND MOUNTED & RUSTED TROUGH; IRA CONKLIN WAS HIRED & COMPLETED CLEAN UP

Remarks:

transform releaased oil unknown yet if pcp or not

Material:

Site ID: 197488
Operable Unit ID: 1039783
Operable Unit: 01
Material ID: 344304
Material Code: 0020A
Material Name: TRANSFORMER OIL
Case No.: Not reported
Material FA: Petroleum
Quantity: 35

Map ID
Direction
Distance
Elevation

MAP FINDINGS

Site

Database(s)

EDR ID Number
EPA ID Number

TUBMAN TERR APT COMPLEX (Continued)

S102402387

Units: Gallons
Recovered: No
Resource Affected: Not reported
Oxygenate: False

Tank Test:

P77
ESE
1/8-1/4
0.223 mi.
1179 ft.

THE BANK OF NEW YORK
285 MAIN MALL
POUGHKEEPSIE, NY 12601

UST U001844418
HIST UST N/A

Site 1 of 2 in cluster P

Relative:
Higher

UST:
Id/Status: 3-502367 / Unregulated/Closed
Program Type: PBS
Region: STATE
DEC Region: 3
Expiration Date: 08/30/2005
UTM X: 589222.53485000005
UTM Y: 4617435.8539300002
Site Type: Other

Actual:
179 ft.

Affiliation Records:
Site Id: 33705
Affiliation Type: Facility Owner
Company Name: THE BANK OF NEW YORK
Contact Type: Not reported
Contact Name: Not reported
Address1: 440 MAMRONECK AVE.
Address2: Not reported
City: HARRISON
State: NY
Zip Code: 10528
Country Code: 001
Phone: (914) 899-6137
EMail: Not reported
Fax Number: Not reported
Modified By: TRANSLAT
Date Last Modified: 3/4/2004

Site Id: 33705
Affiliation Type: Mail Contact
Company Name: THE BANK OF NEW YORK
Contact Type: Not reported
Contact Name: MR. FRANK PICUCCI
Address1: 440 MAMRONECK AVE.
Address2: Not reported
City: HARRISON
State: NY
Zip Code: 10528
Country Code: 001
Phone: (914) 899-6137
EMail: Not reported
Fax Number: Not reported
Modified By: TRANSLAT
Date Last Modified: 3/4/2004

Map ID
Direction
Distance
Elevation

MAP FINDINGS

Site

Database(s)

EDR ID Number
EPA ID Number

THE BANK OF NEW YORK (Continued)

U001844418

Site Id: 33705
Affiliation Type: On-Site Operator
Company Name: THE BANK OF NEW YORK
Contact Type: Not reported
Contact Name: THE BANK OF NEW YORK
Address1: Not reported
Address2: Not reported
City: Not reported
State: NN
Zip Code: Not reported
Country Code: 001
Phone: (718) 740-4000
EMail: Not reported
Fax Number: Not reported
Modified By: TRANSLAT
Date Last Modified: 3/4/2004

Site Id: 33705
Affiliation Type: Emergency Contact
Company Name: THE BANK OF NEW YORK
Contact Type: Not reported
Contact Name: FRANK PICUCCI
Address1: Not reported
Address2: Not reported
City: Not reported
State: NN
Zip Code: Not reported
Country Code: 001
Phone: (914) 899-6137
EMail: Not reported
Fax Number: Not reported
Modified By: TRANSLAT
Date Last Modified: 3/4/2004

Tank Info:

Tank Number: 1
Tank ID: 76213
Tank Status: Closed - Removed
Material Name: Closed - Removed
Capacity Gallons: 2000
Install Date: Not reported
Date Tank Closed: 06/02/2002
Registered: True
Tank Location: Underground
Tank Type: Steel/carbon steel
Material Code: 0001
Common Name of Substance: #2 Fuel Oil (On-Site Consumption)

Tightness Test Method: 20
Date Test: 11/15/2000
Next Test Date: Not reported
Pipe Model: Not reported
Modified By: BHYUKOWE
Last Modified: 10/11/2005

Equipment Records:

Map ID
Direction
Distance
Elevation

MAP FINDINGS

Site

Database(s)

EDR ID Number
EPA ID Number

THE BANK OF NEW YORK (Continued)

U001844418

A00 - Tank Internal Protection - None
D00 - Pipe Type - No Piping
G00 - Tank Secondary Containment - None
J02 - Dispenser - Suction Dispenser
L09 - Piping Leak Detection - Exempt Suction Piping
C00 - Pipe Location - No Piping
F00 - Pipe External Protection - None
I04 - Overfill - Product Level Gauge (A/G)
B00 - Tank External Protection - None
H00 - Tank Leak Detection - None

HIST UST:

PBS Number: 3-502367
SPDES Number: Not reported
Emergency Contact: FRANK PICUCCI
Emergency Telephone: (914) 899-6137
Operator: THE BANK OF NEW YORK
Operator Telephone: (914) 471-2200
Owner Name: THE BANK OF NEW YORK
Owner Address: 440 MAMRONECK AVE.
Owner City,St,Zip: HARRISON, NY 10528
Owner Telephone: (914) 899-6137
Owner Type: Corporate/Commercial
Owner Subtype: Not reported
Mailing Name: THE BANK OF NEW YORK
Mailing Address: 440 MAMRONECK AVE.
Mailing Address 2: Not reported
Mailing City,St,Zip: HARRISON, NY 10528
Mailing Contact: MR. FRANK PICUCCI
Mailing Telephone: (914) 899-6137
Owner Mark: First Owner
Facility Status: 1 - Active PBS facility, i.e. total capacity of the PBS tanks is greater than 1,100 gallons, regardless if Subpart 360-14 tanks exist or not at the facility.
Facility Addr2: Not reported
SWIS ID: 1313
Old PBS Number: Not reported
Facility Type: OTHER
Inspected Date: Not reported
Inspector: Not reported
Inspection Result: Not reported
Federal ID: Not reported
Certification Flag: False
Certification Date: 01/02/2001
Expiration Date: 08/30/2005
Renew Flag: False
Renewal Date: Not reported
Total Capacity: 2000
FAMT: True
Facility Screen: No Missing Data
Owner Screen: No Missing Data
Tank Screen: Minor Data Missing
Dead Letter: False
CBS Number: Not reported
Town or City: POUGHKEEPSIE (C)
County Code: 13
Town or City: 13

Map ID
Direction
Distance
Elevation

MAP FINDINGS

Site

Database(s)

EDR ID Number
EPA ID Number

THE BANK OF NEW YORK (Continued)

U001844418

Region: 3

Tank Id: 1
Tank Location: UNDERGROUND
Tank Status: In Service
Install Date: Not reported
Capacity (gals): 2000
Product Stored: NOS 1,2, OR 4 FUEL OIL
Tank Type: Steel/carbon steel
Tank Internal: Not reported
Tank External: Not reported
Pipe Location: Not reported
Pipe Type: Not reported
Pipe Internal: Not reported
Pipe External: Not reported
Second Containment: None
Leak Detection: None
Overfill Prot: Product Level Gauge
Dispenser: Suction
Date Tested: 11/15/2000
Next Test Date: 11/15/2005
Missing Data for Tank: Minor Data Missing
Date Closed: Not reported
Test Method: USTest 2000
Deleted: False
Updated: True
Lat/long: Not reported

78
WNW
1/8-1/4
0.228 mi.
1203 ft.

**WILLIAM BIRD
14 DAVIES PLACE
POUGHKEEPSIE, NY**

**NY Spills S102151800
N/A**

**Relative:
Lower**

SPILLS:

Facility ID: 9112270
Facility Type: ER
DER Facility ID: 189990
Site ID: 230538
DEC Region: 3
Spill Date: 2/28/1992
Spill Number/Closed Date: 9112270 / 4/14/1992
Spill Cause: Equipment Failure
Spill Class: Known release with minimal potential for fire or hazard. DEC Response.
Willing Responsible Party. Corrective action taken.

SWIS: 1446
Investigator: dxtraver
Referred To: Not reported
Reported to Dept: 2/28/1992
CID: Not reported
Water Affected: Not reported
Spill Source: Private Dwelling
Spill Notifier: Other
Cleanup Ceased: 4/14/1992
Cleanup Meets Std: True
Last Inspection: 4/14/1992
Recommended Penalty: False
UST Trust: False

**Actual:
94 ft.**

Map ID
Direction
Distance
Elevation

MAP FINDINGS

Site

Database(s)

EDR ID Number
EPA ID Number

WILLIAM BIRD (Continued)

S102151800

Remediation Phase: 0
Date Entered In Computer: 3/2/1992
Spill Record Last Update: 4/29/1992
Spiller Name: Not reported
Spiller Company: SAME
Spiller Address: Not reported
Spiller City,St,Zip: ZZ
Spiller Company: 001
Contact Name: Not reported
Contact Phone: Not reported
DEC Memo: Prior to Sept, 2004 data translation this spill Lead_DEC Field was "TRAVER"
Remarks: SUSPECT PIPING LEAK PIPING UNDER BASEMENT FLOOR TANK WAS EMPTY IN EIGHT DAYS NO VISIBLE SIGNS OF LEAKAGE NEW OIL LINES INSTALLED BY OIL COMPANY. NO RESOURCES AFFECTED; MUNICIPAL WATER. NFA

Material:
Site ID: 230538
Operable Unit ID: 965877
Operable Unit: 01
Material ID: 417252
Material Code: 0001A
Material Name: #2 Fuel Oil
Case No.: Not reported
Material FA: Petroleum
Quantity: 0
Units: Not reported
Recovered: No
Resource Affected: Not reported
Oxygenate: False

Tank Test:

P79
ESE
1/8-1/4
0.229 mi.
1208 ft.

RIDLEY-LOWELL INSTITUTE
289-291 MAIN MALL
POUGHKEEPSIE, NY 12601
Site 2 of 2 in cluster P

UST **U000381850**
HIST UST **N/A**

Relative:
Higher

UST:
Id/Status: 3-600141 / Active
Program Type: PBS
Region: STATE
DEC Region: 3
Expiration Date: 10/16/2018
UTM X: 589244.31960000005
UTM Y: 4617423.9105599998
Site Type: School

Actual:
179 ft.

Affiliation Records:
Site Id: 33834
Affiliation Type: Mail Contact
Company Name: RIDLEY-LOWELL BUSINESS & TECHNICAL INSTITUTE
Contact Type: Not reported
Contact Name: ERIC HARDWICK
Address1: 26 SOUTH HAMILTON STREET
Address2: Not reported

Map ID
Direction
Distance
Elevation

MAP FINDINGS

Site

Database(s)

EDR ID Number
EPA ID Number

RIDLEY-LOWELL INSTITUTE (Continued)

U000381850

City: POUGHKEEPSIE
State: NY
Zip Code: 12601
Country Code: 001
Phone: (845) 471-0330
EMail: PCDIRECTOR@RIDLEY.EDU
Fax Number: Not reported
Modified By: BHYUKOWE
Date Last Modified: 10/16/2013

Site Id: 33834
Affiliation Type: On-Site Operator
Company Name: RIDLEY-LOWELL INSTITUTE
Contact Type: Not reported
Contact Name: ERIC HARDWICK
Address1: Not reported
Address2: Not reported
City: Not reported
State: NN
Zip Code: Not reported
Country Code: 001
Phone: (845) 471-0330
EMail: Not reported
Fax Number: Not reported
Modified By: BHYUKOWE
Date Last Modified: 10/16/2013

Site Id: 33834
Affiliation Type: Emergency Contact
Company Name: VALANT LLC
Contact Type: Not reported
Contact Name: ERIC HARDWICK
Address1: Not reported
Address2: Not reported
City: Not reported
State: NN
Zip Code: Not reported
Country Code: 999
Phone: (845) 797-9828
EMail: Not reported
Fax Number: Not reported
Modified By: BHYUKOWE
Date Last Modified: 10/16/2013

Site Id: 33834
Affiliation Type: Facility Owner
Company Name: VALANT LLC
Contact Type: DIRECTOR
Contact Name: ERIC HARDWICK
Address1: 193 DOGWOOD LANE
Address2: Not reported
City: MANHASSET
State: NY
Zip Code: 11030
Country Code: 001
Phone: (516) 376-8327
EMail: Not reported

Map ID
Direction
Distance
Elevation

MAP FINDINGS

Site

Database(s)

EDR ID Number
EPA ID Number

RIDLEY-LOWELL INSTITUTE (Continued)

U000381850

Fax Number: Not reported
Modified By: BHYUKOWE
Date Last Modified: 10/16/2013

Tank Info:

Tank Number: 1
Tank ID: 77153
Tank Status: Temporarily Out of Service
Material Name: Temporarily Out of Service
Capacity Gallons: 2000
Install Date: 01/01/1976
Date Tank Closed: Not reported
Registered: True
Tank Location: Underground
Tank Type: Steel/carbon steel
Material Code: 0001
Common Name of Substance: #2 Fuel Oil (On-Site Consumption)

Tightness Test Method: 21
Date Test: 11/30/2010
Next Test Date: 11/30/2015
Pipe Model: Not reported
Modified By: BHYUKOWE
Last Modified: 10/16/2013

Equipment Records:

F00 - Pipe External Protection - None
J05 - Dispenser - On Site Heating System (Supply/Return)
A00 - Tank Internal Protection - None
D10 - Pipe Type - Copper
G00 - Tank Secondary Containment - None
L00 - Piping Leak Detection - None
B00 - Tank External Protection - None
C03 - Pipe Location - Aboveground/Underground Combination
E00 - Piping Secondary Containment - None
H00 - Tank Leak Detection - None
I01 - Overfill - Float Vent Valve
K00 - Spill Prevention - None

HIST UST:

PBS Number: 3-600141
SPDES Number: Not reported
Emergency Contact: MR. DAHOWSKI
Emergency Telephone: (914) 452-5100
Operator: THE FISHKILL NATIONAL BANK
Operator Telephone: (914) 452-5100
Owner Name: THE FISHKILL NATIONAL CORPORATION
Owner Address: RT. 55 P.O. BOX 310
Owner City,St,Zip: LAGRANGEVILLE, NY 12540
Owner Telephone: (914) 471-1711
Owner Type: Corporate/Commercial
Owner Subtype: Not reported
Mailing Name: FIRST NATIONAL BANK OF THE HUDSON VALLEY
Mailing Address: 249 MAIN STREET
Mailing Address 2: Not reported
Mailing City,St,Zip: BEACON, NY 12508

Map ID
Direction
Distance
Elevation

MAP FINDINGS

Site

Database(s)

EDR ID Number
EPA ID Number

RIDLEY-LOWELL INSTITUTE (Continued)

U000381850

Mailing Contact: JOHN A. MALONE
Mailing Telephone: (914) 831-1180
Owner Mark: First Owner
Facility Status: 1 - Active PBS facility, i.e. total capacity of the PBS tanks is greater than 1,100 gallons, regardless if Subpart 360-14 tanks exist or not at the facility.

Facility Addr2: Not reported
SWIS ID: 1313
Old PBS Number: Not reported
Facility Type: OTHER
Inspected Date: Not reported
Inspector: Not reported
Inspection Result: Not reported
Federal ID: Not reported
Certification Flag: False
Certification Date: 08/05/1996
Expiration Date: 10/24/2001
Renew Flag: False
Renewal Date: Not reported
Total Capacity: 2000
FAMT: True
Facility Screen: No Missing Data
Owner Screen: No Missing Data
Tank Screen: No Missing Data
Dead Letter: False
CBS Number: Not reported
Town or City: POUGHKEEPSIE (C)
County Code: 13
Town or City: 13
Region: 3

Tank Id: 1
Tank Location: UNDERGROUND
Tank Status: In Service
Install Date: Not reported
Capacity (gals): 2000
Product Stored: NOS 5 OR 6 FUEL OIL
Tank Type: Steel/carbon steel
Tank Internal: None
Tank External: None
Pipe Location: Aboveground/Underground Combination
Pipe Type: NONE
Pipe Internal: None
Pipe External: None
Second Containment: None
Leak Detection: None
Overfill Prot: Float Vent Valve, None
Dispenser: 0
Date Tested: Not reported
Next Test Date: Not reported
Missing Data for Tank: No Missing Data
Date Closed: Not reported
Test Method: Not reported
Deleted: False
Updated: True
Lat/long: Not reported

MAP FINDINGS

Map ID
Direction
Distance
Elevation

Site

Database(s)

EDR ID Number
EPA ID Number

80
SSE
1/8-1/4
0.235 mi.
1242 ft.

WASTEMANAGE-HYDO OIL
800 MARKET ST
POUGHKEEPSIE, NY

NY Spills **S106010938**
N/A

Relative:
Higher

Actual:
155 ft.

SPILLS:

Facility ID: 0210684
Facility Type: ER
DER Facility ID: 131993
Site ID: 155925
DEC Region: 3
Spill Date: 1/24/2003
Spill Number/Closed Date: 0210684 / 1/24/2003
Spill Cause: Equipment Failure
Spill Class: Not reported
SWIS: 1446
Investigator: VPMCCABE
Referred To: Not reported
Reported to Dept: 1/24/2003
CID: 205
Water Affected: Not reported
Spill Source: Commercial Vehicle
Spill Notifier: Responsible Party
Cleanup Ceased: Not reported
Cleanup Meets Std: False
Last Inspection: Not reported
Recommended Penalty: False
UST Trust: False
Remediation Phase: 0
Date Entered In Computer: 1/24/2003
Spill Record Last Update: 8/11/2004
Spiller Name: CALLER
Spiller Company: WASTE MANAGEMENT
Spiller Address: 264 OLD FLATBUSH RD
Spiller City,St,Zip: KINGSTON, NY -
Spiller Company: 001
Contact Name: CALLER
Contact Phone: Not reported
DEC Memo: Prior to Sept, 2004 data translation this spill Lead_DEC Field was "MCCABE" This spill was updated 08/11/2004 from info in V. McCabe's data files. 'Date:' = 01/24/03, 'Phone' = - -, 'Site Insp' = 1/28/2003.

Remarks: LINE BROKE. CLEANUP COMPLETED.

Material:

Site ID: 155925
Operable Unit ID: 861815
Operable Unit: 01
Material ID: 514061
Material Code: 0010
Material Name: Hydraulic Oil
Case No.: Not reported
Material FA: Petroleum
Quantity: 10
Units: Gallons
Recovered: No
Resource Affected: Not reported
Oxygenate: False

Map ID
Direction
Distance
Elevation

MAP FINDINGS

Site

Database(s)

EDR ID Number
EPA ID Number

WASTEMANAGE-HYDO OIL (Continued)

S106010938

Tank Test:

81
SW
1/8-1/4
0.236 mi.
1246 ft.

NYSDOT BIN 1005290
RTE 44 OVER RTE 9
POUGHKEEPSIE, NY 12601

RCRA NonGen / NLR 1000693721
NYD986998391

Relative:
Lower

RCRA NonGen / NLR:

Actual:
81 ft.

Date form received by agency: 01/01/2007
Facility name: NYSDOT BIN 1005290
Facility address: RTE 44 OVER RTE 9
POUGHKEEPSIE, NY 12601
EPA ID: NYD986998391
Mailing address: BURNETT BLVD
POUGHKEEPSIE, NY 12603
Contact: RICHARD MANNS
Contact address: BURNETT BLVD
POUGHKEEPSIE, NY 12603
Contact country: US
Contact telephone: (914) 431-5743
Contact email: Not reported
EPA Region: 02
Classification: Non-Generator
Description: Handler: Non-Generators do not presently generate hazardous waste

Owner/Operator Summary:

Owner/operator name: NYSDOT
Owner/operator address: NOT REQUIRED
NOT REQUIRED, NY 99999
Owner/operator country: US
Owner/operator telephone: (212) 555-1212
Legal status: State
Owner/Operator Type: Owner
Owner/Op start date: Not reported
Owner/Op end date: Not reported

Owner/operator name: NYSDOT
Owner/operator address: NOT REQUIRED
NOT REQUIRED, NY 99999
Owner/operator country: US
Owner/operator telephone: (212) 555-1212
Legal status: State
Owner/Operator Type: Operator
Owner/Op start date: Not reported
Owner/Op end date: Not reported

Handler Activities Summary:

U.S. importer of hazardous waste: No
Mixed waste (haz. and radioactive): No
Recycler of hazardous waste: No
Transporter of hazardous waste: No
Treater, storer or disposer of HW: No
Underground injection activity: No
On-site burner exemption: No

Map ID
Direction
Distance
Elevation

MAP FINDINGS

Site

Database(s)

EDR ID Number
EPA ID Number

NYSDOT BIN 1005290 (Continued)

1000693721

Furnace exemption: No
Used oil fuel burner: No
Used oil processor: No
Used oil refiner: No
Used oil fuel marketer to burner: No
Used oil Specification marketer: No
Used oil transfer facility: No
Used oil transporter: No

Historical Generators:

Date form received by agency: 01/01/2006
Site name: NYSDOT BIN 1005290
Classification: Not a generator, verified

Date form received by agency: 04/13/1992
Site name: NYSDOT BIN 1005290
Classification: Not a generator, verified

. Waste code: D000
. Waste name: Not Defined

. Waste code: D008
. Waste name: LEAD

Violation Status: No violations found

O82
NE
1/8-1/4
0.245 mi.
1294 ft.

POUGHKEEPSIE POST OFFICE
55 MANSION ST
POUGHKEEPSIE, NY 12601
Site 2 of 5 in cluster O

RCRA-CESQG **1011490621**
MANIFEST **NYR000158824**

Relative:
Higher

RCRA-CESQG:

Date form received by agency: 08/06/2008
Facility name: POUGHKEEPSIE POST OFFICE
Facility address: 55 MANSION ST
POUGHKEEPSIE, NY 12601

EPA ID: NYR000158824
Mailing address: MANSION ST
POUGHKEEPSIE, NY 12601

Contact: STEPHEN GERMANO
Contact address: MANSION ST
POUGHKEEPSIE, NY 12601

Contact country: US
Contact telephone: (845) 452-5297
Contact email: Not reported

EPA Region: 02
Land type: Federal

Classification: Conditionally Exempt Small Quantity Generator

Description: Handler: generates 100 kg or less of hazardous waste per calendar month, and accumulates 1000 kg or less of hazardous waste at any time; or generates 1 kg or less of acutely hazardous waste per calendar month, and accumulates at any time: 1 kg or less of acutely hazardous waste; or 100 kg or less of any residue or contaminated soil, waste or other debris resulting from the cleanup of a spill, into or on any land or water, of acutely hazardous waste; or generates 100 kg or less of any residue or contaminated soil, waste or other debris resulting from the cleanup of a spill, into or on any land or water, of acutely

Map ID
Direction
Distance
Elevation

MAP FINDINGS

Site

Database(s)

EDR ID Number
EPA ID Number

POUGHKEEPSIE POST OFFICE (Continued)

1011490621

hazardous waste during any calendar month, and accumulates at any time: 1 kg or less of acutely hazardous waste; or 100 kg or less of any residue or contaminated soil, waste or other debris resulting from the cleanup of a spill, into or on any land or water, of acutely hazardous waste

Owner/Operator Summary:

Owner/operator name: UNITED STATES POSTAL SERVICE
Owner/operator address: HUDSON PLACE
HOBOKEN, NJ 07030
Owner/operator country: US
Owner/operator telephone: Not reported
Legal status: Federal
Owner/Operator Type: Owner
Owner/Op start date: 03/15/1938
Owner/Op end date: Not reported

Owner/operator name: USEUS
Owner/operator address: Not reported
Not reported
Owner/operator country: Not reported
Owner/operator telephone: Not reported
Legal status: Private
Owner/Operator Type: Operator
Owner/Op start date: 12/10/2002
Owner/Op end date: Not reported

Handler Activities Summary:

U.S. importer of hazardous waste: No
Mixed waste (haz. and radioactive): No
Recycler of hazardous waste: No
Transporter of hazardous waste: No
Treater, storer or disposer of HW: No
Underground injection activity: No
On-site burner exemption: No
Furnace exemption: No
Used oil fuel burner: No
Used oil processor: No
User oil refiner: No
Used oil fuel marketer to burner: No
Used oil Specification marketer: No
Used oil transfer facility: No
Used oil transporter: No

. Waste code: D008
. Waste name: LEAD

Violation Status: No violations found

Evaluation Action Summary:

Evaluation date: 07/23/2009
Evaluation: COMPLIANCE EVALUATION INSPECTION ON-SITE
Area of violation: Not reported
Date achieved compliance: Not reported
Evaluation lead agency: State

Map ID
Direction
Distance
Elevation

MAP FINDINGS

Site

Database(s)

EDR ID Number
EPA ID Number

POUGHKEEPSIE POST OFFICE (Continued)

1011490621

NY MANIFEST:

EPA ID: NYR000158824
Country: USA
Location Address 1: 55 MANSION ST
Location Address 2: Not reported
Location City: POUGHKEEPSIE
Location State: NY
Location Zip Code: 12601
Location Zip Code 4: Not reported

Mailing Info:

Name: POUGHKEEPSIE POST OFFICE
Contact: DUTCHESS
Address: 55 MANSION ST
City/State/Zip: POUGHKEEPSIE, NY 12601
Country: USA
Phone: 845-452-5297

NY MANIFEST:

No Manifest Records Available

**O83
NE
1/8-1/4
0.248 mi.
1312 ft.**

**MOBIL OIL CORP SS #D33
55 WASHINGTON ST
POUGHKEEPSIE, NY 12601**

**RCRA NonGen / NLR 1004758657
MANIFEST NYD987014776**

Site 3 of 5 in cluster O

**Relative:
Higher**

RCRA NonGen / NLR:

Date form received by agency: 07/06/2011
Facility name: MOBIL OIL CORP SS #D33
Facility address: 55 WASHINGTON ST
POUGHKEEPSIE, NY 12601
EPA ID: NYD987014776
Mailing address: GALLOWS RD 7W109
FAIRFAX, NY 220370001
Contact: DONNA HYMES
Contact address: E WASHINGTON ST
WEST CHESTER, PA 19380
Contact country: US
Contact telephone: (610) 430-8151
Contact email: WWW.JD2ENV.COM
EPA Region: 02
Classification: Non-Generator
Description: Handler: Non-Generators do not presently generate hazardous waste

**Actual:
176 ft.**

Handler Activities Summary:

U.S. importer of hazardous waste: No
Mixed waste (haz. and radioactive): No
Recycler of hazardous waste: No
Transporter of hazardous waste: No
Treater, storer or disposer of HW: No
Underground injection activity: No
On-site burner exemption: No
Furnace exemption: No
Used oil fuel burner: No
Used oil processor: No
User oil refiner: No

Map ID
Direction
Distance
Elevation

MAP FINDINGS

Site

Database(s)

EDR ID Number
EPA ID Number

MOBIL OIL CORP SS #D33 (Continued)

1004758657

Used oil fuel marketer to burner: No
Used oil Specification marketer: No
Used oil transfer facility: No
Used oil transporter: No

Historical Generators:

Date form received by agency: 01/01/2007
Site name: MOBIL OIL CORP SS #D33
Classification: Not a generator, verified

Date form received by agency: 01/01/2006
Site name: MOBIL OIL CORP SS #D33
Classification: Not a generator, verified

Date form received by agency: 09/21/1992
Site name: MOBIL OIL CORP SS #D33
Classification: Conditionally Exempt Small Quantity Generator

. Waste code: D000
. Waste name: Not Defined

. Waste code: D001
. Waste name: IGNITABLE WASTE

. Waste code: D018
. Waste name: BENZENE

Violation Status: No violations found

NY MANIFEST:

EPA ID: NYD987014776
Country: USA
Location Address 1: 55 WASHINGTONST
Location Address 2: Not reported
Location City: POUGHKEEPSIE
Location State: NY
Location Zip Code: 12601
Location Zip Code 4: Not reported

Mailing Info:

Name: MOBIL
Contact: ORLAN HURTT
Address: 55 WASHINGTON ST
City/State/Zip: POUGHKEEPSIE, NY 12601
Country: USA
Phone: 914-452-1002

Manifest:

Document ID: NYB5411592
Manifest Status: Completed copy
Trans1 State ID: PD9938
Trans2 State ID: Not reported
Generator Ship Date: 01/14/1993
Trans1 Recv Date: 01/14/1993
Trans2 Recv Date: / /
TSD Site Recv Date: 01/14/1993

Map ID
Direction
Distance
Elevation

MAP FINDINGS

Site

Database(s)

EDR ID Number
EPA ID Number

MOBIL OIL CORP SS #D33 (Continued)

1004758657

Part A Recv Date: 02/03/1993
Part B Recv Date: 01/26/1993
Generator EPA ID: NYD987014776
Trans1 EPA ID: NYD082785429
Trans2 EPA ID: Not reported
TSD ID: NYD082785429
Waste Code: D008 - LEAD 5.0 MG/L TCLP
Quantity: 00030
Units: G - Gallons (liquids only)* (8.3 pounds)
Number of Containers: 002
Container Type: DM - Metal drums, barrels
Handling Method: L Landfill.
Specific Gravity: 100
Year: 1993

**O84
NE
1/8-1/4
0.248 mi.
1312 ft.**

**MOBIL
55 WASHINGTON STREET
POUGHKEEPSIE, NY 12601
Site 4 of 5 in cluster O**

**LTANKS U003080377
UST N/A
AST
NY Spills**

**Relative:
Higher**

LTANKS:
Site ID: 117252
Spill Number/Closed Date: 9213330 / 4/12/1993
Spill Date: 3/2/1993
Spill Cause: Tank Test Failure
Spill Source: Gasoline Station or other PBS Facility
Spill Class: Known release with minimal potential for fire or hazard. DEC Response.
Willing Responsible Party. Corrective action taken.

**Actual:
176 ft.**

Cleanup Ceased: 4/12/1993
Cleanup Meets Standard: False
SWIS: 1446
Investigator: WXWADSWO
Referred To: Not reported
Reported to Dept: 3/3/1992
CID: Not reported
Water Affected: Not reported
Spill Notifier: Tank Tester
Last Inspection: Not reported
Recommended Penalty: False
UST Involvement: True
Remediation Phase: 0
Date Entered In Computer: 3/3/1993
Spill Record Last Update: 5/10/1993
Spiller Name: Not reported
Spiller Company: SAME
Spiller Address: Not reported
Spiller City,St,Zip: NN
Spiller County: 999
Spiller Contact: Not reported
Spiller Phone: Not reported
Spiller Extention: Not reported
DEC Region: 3
DER Facility ID: 102006
DEC Memo: Prior to Sept, 2004 data translation this spill Lead_DEC Field was "WADSWORTH"09/27/95: This is additional information about material spilled from the translation of the old spill file: TANK TEST.
Remarks: WILL REPAIR IN MORNING NO CALL BACK THERE WAS NO LEAK RATE

Map ID
Direction
Distance
Elevation

MAP FINDINGS

Site

Database(s)

EDR ID Number
EPA ID Number

MOBIL (Continued)

U003080377

Material:

Site ID: 117252
Operable Unit ID: 980506
Operable Unit: 01
Material ID: 403126
Material Code: 0009
Material Name: Gasoline
Case No.: Not reported
Material FA: Petroleum
Quantity: 0
Units: Not reported
Recovered: No
Resource Affected: Not reported
Oxygenate: False

Tank Test:

Site ID: 117252
Spill Tank Test: 1541226
Tank Number: Not reported
Tank Size: 0
Test Method: 00
Leak Rate: 0
Gross Fail: Not reported
Modified By: Spills
Last Modified: 10/1/2004
Test Method: Unknown

UST:

Id/Status: 3-047945 / Active
Program Type: PBS
Region: STATE
DEC Region: 3
Expiration Date: 09/23/2016
UTM X: 589115.02017999999
UTM Y: 4617917.5511299996
Site Type: Retail Gasoline Sales

Affiliation Records:

Site Id: 31745
Affiliation Type: Mail Contact
Company Name: CPD NY ENERGY CORP.
Contact Type: Not reported
Contact Name: COMPLIANCE DEPARTMENT
Address1: 536 MAIN STREET
Address2: Not reported
City: NEW PALTZ
State: NY
Zip Code: 12561
Country Code: 001
Phone: (845) 256-0162
EMail: COMPLIANCE@CPDENERGY.COM
Fax Number: Not reported
Modified By: BHYUKOWE
Date Last Modified: 12/2/2013

Map ID
Direction
Distance
Elevation

MAP FINDINGS

Site

Database(s)

EDR ID Number
EPA ID Number

MOBIL (Continued)

U003080377

Site Id: 31745
Affiliation Type: On-Site Operator
Company Name: MOBIL
Contact Type: Not reported
Contact Name: ARYA GASOLINE, INC.
Address1: Not reported
Address2: Not reported
City: Not reported
State: NN
Zip Code: Not reported
Country Code: 001
Phone: (845) 473-9388
EMail: Not reported
Fax Number: Not reported
Modified By: BHYUKOWE
Date Last Modified: 9/23/2011

Site Id: 31745
Affiliation Type: Emergency Contact
Company Name: GTY NY LEASING, INC.
Contact Type: Not reported
Contact Name: COMPLIANCE DEPARTMENT
Address1: Not reported
Address2: Not reported
City: Not reported
State: NN
Zip Code: Not reported
Country Code: 999
Phone: (845) 256-0162
EMail: Not reported
Fax Number: Not reported
Modified By: BHYUKOWE
Date Last Modified: 1/28/2013

Site Id: 31745
Affiliation Type: Facility Owner
Company Name: GTY NY LEASING, INC.
Contact Type: DIRECTOR OF FACILITIES
Contact Name: SCOTT PARKER
Address1: 125 JERICHO TPKE.
Address2: Not reported
City: JERICHO
State: NY
Zip Code: 11753
Country Code: 001
Phone: (516) 478-5451
EMail: Not reported
Fax Number: Not reported
Modified By: BHYUKOWE
Date Last Modified: 1/28/2013

Tank Info:

Tank Number: 1
Tank ID: 69505
Tank Status: In Service
Material Name: In Service

Map ID
Direction
Distance
Elevation

MAP FINDINGS

Site

Database(s)

EDR ID Number
EPA ID Number

MOBIL (Continued)

U003080377

Capacity Gallons: 550
Install Date: 12/01/1984
Date Tank Closed: Not reported
Registered: True
Tank Location: Underground
Tank Type: Equivalent technology
Material Code: 0001
Common Name of Substance: #2 Fuel Oil (On-Site Consumption)

Tightness Test Method: 21
Date Test: 09/20/2010
Next Test Date: Not reported
Pipe Model: Not reported
Modified By: BHYUKOWE
Last Modified: 01/25/2013

Equipment Records:

A00 - Tank Internal Protection - None
D11 - Pipe Type - Flexible Piping
F05 - Pipe External Protection - Jacketed
G00 - Tank Secondary Containment - None
J02 - Dispenser - Suction Dispenser
L09 - Piping Leak Detection - Exempt Suction Piping
I02 - Overfill - High Level Alarm
K01 - Spill Prevention - Catch Basin
B04 - Tank External Protection - Fiberglass
E04 - Piping Secondary Containment - Double-Walled (Underground)
H05 - Tank Leak Detection - In-Tank System (ATG)
C03 - Pipe Location - Aboveground/Underground Combination

Tank Number: 2
Tank ID: 69506
Tank Status: In Service
Material Name: In Service
Capacity Gallons: 10000
Install Date: 12/01/1980
Date Tank Closed: Not reported
Registered: True
Tank Location: Underground
Tank Type: Equivalent technology
Material Code: 2712
Common Name of Substance: Gasoline/Ethanol

Tightness Test Method: 21
Date Test: 04/08/2008
Next Test Date: Not reported
Pipe Model: Not reported
Modified By: BHYUKOWE
Last Modified: 01/25/2013

Equipment Records:

A00 - Tank Internal Protection - None
G00 - Tank Secondary Containment - None
J01 - Dispenser - Pressurized Dispenser
C02 - Pipe Location - Underground/On-ground
F04 - Pipe External Protection - Fiberglass
K01 - Spill Prevention - Catch Basin

Map ID
Direction
Distance
Elevation

MAP FINDINGS

Site

Database(s)

EDR ID Number
EPA ID Number

MOBIL (Continued)

U003080377

B04 - Tank External Protection - Fiberglass
H05 - Tank Leak Detection - In-Tank System (ATG)
D06 - Pipe Type - Fiberglass Reinforced Plastic (FRP)
E00 - Piping Secondary Containment - None
I03 - Overfill - Automatic Shut-Off
L07 - Piping Leak Detection - Pressurized Piping Leak Detector

Tank Number: 3
Tank ID: 69507
Tank Status: In Service
Material Name: In Service
Capacity Gallons: 8000
Install Date: 12/01/1980
Date Tank Closed: Not reported
Registered: True
Tank Location: Underground
Tank Type: Equivalent technology
Material Code: 2712
Common Name of Substance: Gasoline/Ethanol

Tightness Test Method: 21
Date Test: 04/08/2008
Next Test Date: Not reported
Pipe Model: Not reported
Modified By: BHYUKOWE
Last Modified: 01/25/2013

Equipment Records:

A00 - Tank Internal Protection - None
G00 - Tank Secondary Containment - None
J01 - Dispenser - Pressurized Dispenser
C02 - Pipe Location - Underground/On-ground
F04 - Pipe External Protection - Fiberglass
K01 - Spill Prevention - Catch Basin
B04 - Tank External Protection - Fiberglass
H05 - Tank Leak Detection - In-Tank System (ATG)
D06 - Pipe Type - Fiberglass Reinforced Plastic (FRP)
E00 - Piping Secondary Containment - None
I03 - Overfill - Automatic Shut-Off
L07 - Piping Leak Detection - Pressurized Piping Leak Detector

Tank Number: 4
Tank ID: 69508
Tank Status: In Service
Material Name: In Service
Capacity Gallons: 6000
Install Date: 12/01/1980
Date Tank Closed: Not reported
Registered: True
Tank Location: Underground
Tank Type: Equivalent technology
Material Code: 0008
Common Name of Substance: Diesel

Tightness Test Method: 21
Date Test: 04/08/2008

Map ID
Direction
Distance
Elevation

MAP FINDINGS

Site

Database(s)

EDR ID Number
EPA ID Number

MOBIL (Continued)

U003080377

Next Test Date: Not reported
Pipe Model: Not reported
Modified By: BHYUKOWE
Last Modified: 01/25/2013

Equipment Records:

C02 - Pipe Location - Underground/On-ground
F04 - Pipe External Protection - Fiberglass
K01 - Spill Prevention - Catch Basin
A00 - Tank Internal Protection - None
G00 - Tank Secondary Containment - None
J01 - Dispenser - Pressurized Dispenser
B04 - Tank External Protection - Fiberglass
H05 - Tank Leak Detection - In-Tank System (ATG)
D06 - Pipe Type - Fiberglass Reinforced Plastic (FRP)
E00 - Piping Secondary Containment - None
I03 - Overfill - Automatic Shut-Off
L07 - Piping Leak Detection - Pressurized Piping Leak Detector

AST:

Region: STATE
DEC Region: 3
Site Status: Active
Facility Id: 3-047945
Program Type: PBS
UTM X: 589115.02017999999
UTM Y: 4617917.5511299996
Expiration Date: 09/23/2016
Site Type: Retail Gasoline Sales

Affiliation Records:

Site Id: 31745
Affiliation Type: Mail Contact
Company Name: CPD NY ENERGY CORP.
Contact Type: Not reported
Contact Name: COMPLIANCE DEPARTMENT
Address1: 536 MAIN STREET
Address2: Not reported
City: NEW PALTZ
State: NY
Zip Code: 12561
Country Code: 001
Phone: (845) 256-0162
EMail: COMPLIANCE@CPDENERGY.COM
Fax Number: Not reported
Modified By: BHYUKOWE
Date Last Modified: 12/2/2013

Site Id: 31745
Affiliation Type: On-Site Operator
Company Name: MOBIL
Contact Type: Not reported
Contact Name: ARYA GASOLINE, INC.
Address1: Not reported
Address2: Not reported
City: Not reported
State: NN
Zip Code: Not reported

Map ID
Direction
Distance
Elevation

MAP FINDINGS

Site

Database(s)

EDR ID Number
EPA ID Number

MOBIL (Continued)

U003080377

Country Code: 001
Phone: (845) 473-9388
EMail: Not reported
Fax Number: Not reported
Modified By: BHYUKOWE
Date Last Modified: 9/23/2011

Site Id: 31745
Affiliation Type: Emergency Contact
Company Name: GTY NY LEASING, INC.
Contact Type: Not reported
Contact Name: COMPLIANCE DEPARTMENT
Address1: Not reported
Address2: Not reported
City: Not reported
State: NN
Zip Code: Not reported
Country Code: 999
Phone: (845) 256-0162
EMail: Not reported
Fax Number: Not reported
Modified By: BHYUKOWE
Date Last Modified: 1/28/2013

Site Id: 31745
Affiliation Type: Facility Owner
Company Name: GTY NY LEASING, INC.
Contact Type: DIRECTOR OF FACILITIES
Contact Name: SCOTT PARKER
Address1: 125 JERICHO TPKE.
Address2: Not reported
City: JERICHO
State: NY
Zip Code: 11753
Country Code: 001
Phone: (516) 478-5451
EMail: Not reported
Fax Number: Not reported
Modified By: BHYUKOWE
Date Last Modified: 1/28/2013

Tank Info:

Tank Number: 5
Tank Id: 79610
Material Code: 0022
Common Name of Substance: Waste Oil/Used Oil

Equipment Records:

A00 - Tank Internal Protection - None
D00 - Pipe Type - No Piping
B01 - Tank External Protection - Painted/Asphalt Coating
C00 - Pipe Location - No Piping
F00 - Pipe External Protection - None
G09 - Tank Secondary Containment - Modified Double-Walled
(Aboveground)

Map ID
Direction
Distance
Elevation

MAP FINDINGS

Site

Database(s)

EDR ID Number
EPA ID Number

MOBIL (Continued)

U003080377

I00 - Overfill - None
H00 - Tank Leak Detection - None
Tank Location: 3
Tank Type: Steel/Carbon Steel/Iron
Tank Status: Closed - Removed
Pipe Model: Not reported
Install Date: 07/01/1992
Capacity Gallons: 550
Tightness Test Method: NN
Date Test: Not reported
Next Test Date: Not reported
Date Tank Closed: 01/01/1995
Register: True
Modified By: RDBENDEL
Last Modified: 08/17/2006
Material Name: Waste Oil/Used Oil

SPILLS:

Facility ID: 0004502
Facility Type: ER
DER Facility ID: 102006
Site ID: 72538
DEC Region: 3
Spill Date: 7/14/2000
Spill Number/Closed Date: 0004502 / 8/16/2000
Spill Cause: Equipment Failure
Spill Class: Known release with minimal potential for fire or hazard. DEC Response.
Willing Responsible Party. Corrective action taken.

SWIS: 1446
Investigator: mbmastro
Referred To: Not reported
Reported to Dept: 7/14/2000
CID: 312
Water Affected: Not reported
Spill Source: Gasoline Station or other PBS Facility
Spill Notifier: Other
Cleanup Ceased: Not reported
Cleanup Meets Std: True
Last Inspection: Not reported
Recommended Penalty: False
UST Trust: True
Remediation Phase: 0
Date Entered In Computer: 7/14/2000
Spill Record Last Update: 8/11/2004
Spiller Name: AZIZ EDIB
Spiller Company: MOBIL CORP.
Spiller Address: 55 WASHINGTON ST
Spiller City,St,Zip: POUGHKEEPSIE, NY 12601-
Spiller Company: 001
Contact Name: AZIZ EDIB
Contact Phone: (914) 473-9388
DEC Memo:

Prior to Sept, 2004 data translation this spill Lead_DEC Field was "MASTRO/MCCABE"07/14/00 LEFT MESSAGE WITH CALLER REQUESTING CALL BACK. SPOKE WITH CASHIER AT STATION. REPORTED THAT SPILL IS LESS THAN ONE GALLON. REPAIR/CLEANUP CREWS WILL ARRIVE WITHIN 4 HOURS. 08/16/00 ID. CONKLIN COMPLETED REPAIRS. V. MCCABE SITE INSPECTION. NFAThis spill was updated 08/11/2004 from info in V. McCabe's data files.

Map ID
Direction
Distance
Elevation

MAP FINDINGS

Site

Database(s)

EDR ID Number
EPA ID Number

MOBIL (Continued)

U003080377

Remarks: 'Date:' = 07/14/00, 'Phone' = - -, 'Site Insp' = 8/16/2000.
DISPENSOR IS LEAKING - VERY MINIMAL - PLACED OUT OF SERVICE - REPAIR
CREW ON WAY

Material:
Site ID: 72538
Operable Unit ID: 825702
Operable Unit: 01
Material ID: 549239
Material Code: 0009
Material Name: Gasoline
Case No.: Not reported
Material FA: Petroleum
Quantity: 0
Units: Gallons
Recovered: No
Resource Affected: Not reported
Oxygenate: False

Tank Test:

Facility ID: 1011677
Facility Type: ER
DER Facility ID: 31611
Site ID: 445563
DEC Region: 3
Spill Date: 2/22/2011
Spill Number/Closed Date: 1011677 / Not Reported
Spill Cause: Equipment Failure
Spill Class: Known release with minimal potential for fire or hazard. DEC Response.
Willing Responsible Party. Corrective action taken.
SWIS: 1413
Investigator: MBMASTRO
Referred To: Not reported
Reported to Dept: 2/22/2011
CID: Not reported
Water Affected: Not reported
Spill Source: Gasoline Station or other PBS Facility
Spill Notifier: DEC
Cleanup Ceased: Not reported
Cleanup Meets Std: False
Last Inspection: Not reported
Recommended Penalty: False
UST Trust: False
Remediation Phase: 4
Date Entered In Computer: 2/22/2011
Spill Record Last Update: 3/9/2012
Spiller Name: POUGHKEEPSIE
Spiller Company: CHESTNUT PETROLEUM
Spiller Address: 55 WASHINGTON ST.
Spiller City,St,Zip: POUGHKEEPSIE, NY
Spiller Company: 999
Contact Name: SCOTT PARKER
Contact Phone: (845) 256-0162 128
DEC Memo: 2-22-11: Inspected facility today and encountered the following:*Wet staining and what looks like an active leak under dispenser 7/8. Pea

Map ID
Direction
Distance
Elevation

MAP FINDINGS

Site

Database(s)

EDR ID Number
EPA ID Number

MOBIL (Continued)

U003080377

gravel is wet with product and there are some drips on piping above stained areas. Leak appears to be a slow leak from component(s) above the shear valves.*Pea gravel in dispenser 1/2 is stained and smells of product.*When opened sump lids for tanks 2 (regular) and 3 (super), there was an initial odor of gasoline. Soil in both sumps exhibited an odor of gasoline. More pronounced in sump for tank 3.*Unexplained/uninvestigated exceedences in inventory for tank 2 on 1/19/11 (-255 gal) and 1/29/11 (-262 gal). jc3/01/12 Emailing Chazen, Emily Pereira, regarding work needed to close this spill. Impacted gravel and soils need to be removed and post ex samples collected....mm

Remarks: See DEC remarks

Material:

Site ID: 445563
Operable Unit ID: 1195947
Operable Unit: 01
Material ID: 2192068
Material Code: 2712
Material Name: Gasoline/Ethanol
Case No.: Not reported
Material FA: Petroleum
Quantity: Not reported
Units: Not reported
Recovered: Not reported
Resource Affected: Not reported
Oxygenate: False

Tank Test:

Facility ID: 0909188
Facility Type: ER
DER Facility ID: 370813
Site ID: 421865
DEC Region: 3
Spill Date: 11/16/2009
Spill Number/Closed Date: 0909188 / 7/1/2010
Spill Cause: Other
Spill Class: Possible release with minimal potential for fire or hazard or Known release with no damage. DEC Response. Willing Responsible Party. Corrective action taken.

SWIS: 1413
Investigator: JKOMARA
Referred To: Not reported
Reported to Dept: 11/16/2009
CID: Not reported
Water Affected: Not reported
Spill Source: Commercial Vehicle
Spill Notifier: Responsible Party
Cleanup Ceased: Not reported
Cleanup Meets Std: False
Last Inspection: Not reported
Recommended Penalty: False
UST Trust: False
Remediation Phase: 0
Date Entered In Computer: 11/16/2009

Map ID
Direction
Distance
Elevation

MAP FINDINGS

Site

Database(s)

EDR ID Number
EPA ID Number

MOBIL (Continued)

U003080377

Spill Record Last Update: 7/1/2010
Spiller Name: TOROS MAKSOUDIAN
Spiller Company: EXXON MOBIL
Spiller Address: 55 WASHINGTON ST
Spiller City,St,Zip: POUGHKEEPSIE, NY
Spiller Company: 999
Contact Name: TOROS MAKSOUDIAN
Contact Phone: Not reported
DEC Memo: 11/17/09: As part of a site investigation contaminated soil was discovered in a headspace sample. Monitoring wells will be installed. KAB7/1/10 Based on GES report NFA and refer for Metals JO'M
Remarks: Possible spill - petroleum product noticed in soil samples, waiting for laboratory confirmation.

Material:

Site ID: 421865
Operable Unit ID: 1177739
Operable Unit: 01
Material ID: 2170559
Material Code: 0066A
Material Name: UNKNOWN PETROLEUM
Case No.: Not reported
Material FA: Petroleum
Quantity: Not reported
Units: Not reported
Recovered: Not reported
Resource Affected: Not reported
Oxygenate: False

Tank Test:

Facility ID: 9311911
Facility Type: ER
DER Facility ID: 102006
Site ID: 62387
DEC Region: 3
Spill Date: 1/9/1994
Spill Number/Closed Date: 9311911 / 1/12/1994
Spill Cause: Equipment Failure
Spill Class: Possible release with minimal potential for fire or hazard or Known release with no damage. DEC Response. Willing Responsible Party. Corrective action taken.
SWIS: 1446
Investigator: VPMCCABE
Referred To: Not reported
Reported to Dept: 1/9/1994
CID: Not reported
Water Affected: Not reported
Spill Source: Gasoline Station or other PBS Facility
Spill Notifier: Responsible Party
Cleanup Ceased: 1/12/1994
Cleanup Meets Std: False
Last Inspection: Not reported
Recommended Penalty: False
UST Trust: True
Remediation Phase: 0

Map ID
Direction
Distance
Elevation

MAP FINDINGS

Site

Database(s)

EDR ID Number
EPA ID Number

MOBIL (Continued)

U003080377

Date Entered In Computer: Not reported
Spill Record Last Update: 12/2/2003
Spiller Name: Not reported
Spiller Company: Not reported
Spiller Address: Not reported
Spiller City,St,Zip: ***Update***, ZZ
Spiller Company: 001
Contact Name: Not reported
Contact Phone: Not reported
DEC Memo: Not reported
Remarks: DEFECTIVE PUMP POUGHKEEPSIE FD ON SCENE PUMP WILL BE REPAIRED PUMP HAS BEEN SHUT DOWN UNTIL REPAIRED

Material:

Site ID: 62387
Operable Unit ID: 990525
Operable Unit: 01
Material ID: 390921
Material Code: 0009
Material Name: Gasoline
Case No.: Not reported
Material FA: Petroleum
Quantity: 1
Units: Gallons
Recovered: No
Resource Affected: Not reported
Oxygenate: False

Tank Test:

Facility ID: 9111135
Facility Type: ER
DER Facility ID: 102006
Site ID: 117251
DEC Region: 3
Spill Date: 1/28/1992
Spill Number/Closed Date: 9111135 / 1/28/1992
Spill Cause: Equipment Failure
Spill Class: Known release with minimal potential for fire or hazard. DEC Response. Willing Responsible Party. Corrective action taken.
SWIS: 1446
Investigator: WXWADSWO
Referred To: Not reported
Reported to Dept: 1/28/1992
CID: Not reported
Water Affected: Not reported
Spill Source: Gasoline Station or other PBS Facility
Spill Notifier: Responsible Party
Cleanup Ceased: 6/18/1953
Cleanup Meets Std: True
Last Inspection: Not reported
Recommended Penalty: False
UST Trust: True
Remediation Phase: 0
Date Entered In Computer: 1/30/1992
Spill Record Last Update: 5/12/1992

Map ID
Direction
Distance
Elevation

MAP FINDINGS

Site

Database(s)

EDR ID Number
EPA ID Number

MOBIL (Continued)

U003080377

Spiller Name: Not reported
Spiller Company: SAME
Spiller Address: Not reported
Spiller City,St,Zip: NN
Spiller Company: 999
Contact Name: Not reported
Contact Phone: Not reported
DEC Memo: Prior to Sept, 2004 data translation this spill Lead_DEC Field was "WADSWORTH"
Remarks: SLOW FLOW ON DISPENSER PUMP INDICATING A POSSIBLE LEAK FURTHER INVESTIGATION UNDERWAY

Material:
Site ID: 117251
Operable Unit ID: 961262
Operable Unit: 01
Material ID: 416193
Material Code: 0009
Material Name: Gasoline
Case No.: Not reported
Material FA: Petroleum
Quantity: 0
Units: Not reported
Recovered: No
Resource Affected: Not reported
Oxygenate: False

Tank Test:

[Click this hyperlink](#) while viewing on your computer to access additional NY_SPILL: detail in the EDR Site Report.

O85
NE
1/8-1/4
0.249 mi.
1315 ft.

55 WASHINGTON ST
POUGHKEEPSIE, NY 12601
Site 5 of 5 in cluster O

EDR US Hist Auto Stat 1015549657
N/A

Relative:
Higher
Actual:
176 ft.

EDR Historical Auto Stations:
Name: A & M MOBILE MART INC
Year: 2002
Address: 55 WASHINGTON ST
Name: FAST FRESH FOOD & GAS
Year: 2003
Address: 55 WASHINGTON ST
Name: FAST FRESH FOOD & GAS
Year: 2004
Address: 55 WASHINGTON ST
Name: MOBIL PRODUCTS
Year: 2007
Address: 55 WASHINGTON ST
Name: MOBIL PRODUCTS
Year: 2008

Map ID
 Direction
 Distance
 Elevation

MAP FINDINGS

Site

Database(s)

EDR ID Number
 EPA ID Number

(Continued)

1015549657

Address: 55 WASHINGTON ST
 Name: MOBIL PRODUCTS
 Year: 2009
 Address: 55 WASHINGTON ST
 Name: FAST FRESH FOOD & GAS
 Year: 2010
 Address: 55 WASHINGTON ST

86
ENE
1/4-1/2
0.299 mi.
1579 ft.

HRH LEAD ABATEMENT SITE
55 GARDEN STREET
POUGHKEEPSIE, NY 12601

SHWS S112141403
N/A

Relative:
Higher

SHWS:

Actual:
180 ft.

Program: HW
 Site Code: 502049
 Classification: A
 Region: 3
 Acres: .170
 HW Code: 314122
 Record Add: 11/18/2014
 Record Upd: 11/18/2014
 Updated By: GWHEITZM

Site Description: Location: The site is located at 55 Garden Street in the City of Poughkeepsie, Dutchess County. Site Features: The 0.17 acre site includes a single family home with small front and rear yards. Current Zoning and Land Use: The site is currently zoned and in use as a single family residence. Past Use of the Site: The site was a single family residence that was abated for lead paint as part of a rehabilitation project. Site Geology and Hydrogeology: The primary contaminant associated with the site is lead, which resulted from the abatement of lead paint as part of the rehabilitation of the structure. All lead resulting from the abatement was containerized and properly disposed off-site.

Env Problem:

Health Problem: Not reported
 Dump: Not reported
 Structure: Not reported
 Lagoon: Not reported
 Landfill: Not reported
 Pond: Not reported
 Disp Start: Not reported
 Disp Term: Not reported
 Lat/Long: Not reported
 Dell: Not reported
 Record Add: Not reported
 Record Upd: Not reported
 Updated By: Not reported
 Own Op: Owner
 Sub Type: C04
 Owner Name: Ed Murphy
 Owner Company: HRH Neighborhood Development Fund Company
 Owner Address: 313 Miller Street
 Owner Addr2: Not reported
 Owner City,St,Zip: Poughkeepsie, NY 12601
 Owner Country: United States of America

Map ID
Direction
Distance
Elevation

MAP FINDINGS

Site

Database(s)

EDR ID Number
EPA ID Number

HRH LEAD ABATEMENT SITE (Continued)

S112141403

HW Code: Not reported
Waste Type: Not reported
Waste Quantity: Not reported
Waste Code: Not reported
Crossref ID: Not reported
Cross Ref Type Code: Not reported
Cross Ref Type: Not reported
Record Added Date: Not reported
Record Updated: Not reported
Updated By: Not reported

87
ESE
1/4-1/2
0.312 mi.
1648 ft.

LUCKEY PLATT BUILDING
332 - 346 MAIN STREET
POUGHKEEPSIE, NY 12601

ERP S113917249
N/A

Relative:
Higher

ERP:
Site Code: 57376
Program: ERP
HW Code: E314110
Site Class: N
Class N: N
SWIS: 1413
Region: 3
Town: Poughkeepsie (c)
Acres: .680
Record Added: 04/14/2004
Record Updated: 04/14/2005
Updated By: KALEWAND
Site Description: Application withdrawn 8/16/04
Env Problem: Not reported
Health Problem: Not reported

Actual:
181 ft.

Q88
West
1/4-1/2
0.340 mi.
1796 ft.

CHG&E, POUGHKEEPSIE GAS WORKS
NORTH WATER STREET
POUGHKEEPSIE, NY 12601

HSWDS S108146280
N/A

Site 1 of 6 in cluster Q

Relative:
Lower

HSWDS:
Facility ID: HS3013
Region: 3
Facility Status: Unknown
Owner Type: Puplic
Owner: CHG&E Corp.
Owner Address: 284 South Ave.
Owner Phone: (914)452-2000
Operator Type: Puplic
Operator: Same
Operator: Same
Operator Phone: Same
EPA ID: NYD980641583
Registry: D
Registry Site ID: 314070
RCRA Permitted: Unknown

Actual:
26 ft.

Map ID
Direction
Distance
Elevation

MAP FINDINGS

Site

Database(s)

EDR ID Number
EPA ID Number

CHG&E, POUGHKEEPSIE GAS WORKS (Continued)

S108146280

Site Code: Coal Gasification Plant
Owner City State: Poughkeepsie NY 12602
Operator City State: Not reported
Quadrangle: Poughkeepsie
Latitude: 41 42'42"N
Longitude: 73 56'23"W
Acres: 2.00
Operator Date: 1911
Close Date: 1965
Completed: Phase 2
Active: No
PCB's Disposed: No
Pesticides Disposed: No
Metals Disposed: Unknown
Asbestos Disposed: No
Volatile Organic Compounds Disposed: Unknown
Semi Volatile Organic Compounds Disposed: Unknown
Analytical Info Exists for Air: Air
Analytical Info Exists for Ground: Water
Analytical Info Exists for Surface: Not reported
Analytical Info Exists for Sediments: Not reported
Analytical Info Exists for Surface: Surface Soil
Analytical Info Exists for Substance: Subsurface Soil
Analytical Info Exists for Waste: Not reported
Analytical Info Exists for Leachate: Not reported
Analytical Info Exists for EP Toxicity: Not reported
Analytical Info Exists for TCLP: Not reported
Threat to Environment/Public Health: Unknown
Surface Water Contamination: Unknown
Surface Water Body Class: Unknown
Groundwater Contamination: Unknown
Groundwater Classification: Unknown
Drinking Water Contamination: Unknown
Drinking Water Supply is Active: Unknown
Any Known Fish or Wildlife: Unknown
Hazardous Exposure: Unknown
Site Has Controlled Access: Yes
Ambient Air Contamination: Unknown
Direct Contact: No
EPA Hazardous Ranking System Score: 24.27
Inventory: F
Neftap: Not reported
Mailing: Not reported
Tax Map No: Not reported
Qualify: 0
Next Action: Not reported
Agencies: Not reported
Air: Not reported
Building: Not reported
Site Desc: Not reported
Drink: Not reported
Eptox: Not reported
Fish: Not reported
Ground: Not reported
Ground Desc: Not reported
Hazardous Threat: Not reported
Haz Threat Desc: Not reported

Map ID
 Direction
 Distance
 Elevation

MAP FINDINGS

Site

Database(s)

EDR ID Number
 EPA ID Number

CHG&E, POUGHKEEPSIE GAS WORKS (Continued)

S108146280

| | |
|---------------|--------------|
| Leachate: | Not reported |
| Preparer: | Not reported |
| Sediment: | Not reported |
| Soil: | Not reported |
| Surface: | Not reported |
| Status: | Not reported |
| Surface Soil: | Not reported |
| Surface: | Not reported |
| TCLP: | Not reported |
| Waste: | Not reported |

Q89
West
1/4-1/2
0.340 mi.
1796 ft.

CH - WATER ST. - POUGHKEEPSIE MGP
NORTH WATER STREET
POUGHKEEPSIE, NY 12601

VCP S106906509
BROWNFIELDS N/A

Site 2 of 6 in cluster Q

Relative:
Lower

VCP:
 Program Type: VCP
 Site Code: 56927
 HW Code: V00291
 Site Class: N
 SWIS: 1413
 Region: 3
 Town: Poughkeepsie (c)
 Acres: Not reported
 Date Record Added: 11/30/2000
 Date Record Updated: 04/08/2011
 Updated By: RXSCHICK
 Site Description: See C314070
 Env Problem: Not reported
 Health Problem: Not reported

Actual:
26 ft.

BROWNFIELDS:

Program: BCP
 Site Code: 57435
 Acres: 13.000
 HW Code: C314070
 SWIS: 1413
 Town: Poughkeepsie (c)
 Update By: BRWOLSE

Site Description: Location: The site is located on the banks of the Hudson River at the end of Dutchess Avenue, in the north end of the city of Poughkeepsie. The site is approximately 13 acres in size and is bounded by: the Hudson River to the West, Dutchess Ave. to the north, North Water St. to the east and the Fallkill Creek to the south. An abandoned lumber treatment facility (AC Dutton Lumber), remediated under a Brownfield Cleanup Agreement and currently under redevelopment, forms the remainder of the northern site boundary. To the east, beyond Water Street, lies a Metro North railroad yard. Site Features: The upland portion of the site consists of two relatively flat terraces, separated by steep, rocky slopes. The lower terrace lies on the banks of the Hudson River, roughly 5-10 feet above sea level. The upper terrace is roughly 50 feet higher, bordering Water Street. Gas and electric lines cross the river at this location, and connect with gas and electrical lines on the site. An electrical transformer station is located at the southwestern portion of the site, where the

Map ID
Direction
Distance
Elevation

MAP FINDINGS

Site

Database(s)

EDR ID Number
EPA ID Number

CH - WATER ST. - POUGHKEEPSIE MGP (Continued)

S106906509

electrical transmission line meets the shoreline. Current Zoning and Land Use: The site is zoned commercial. Surrounding land uses are predominantly, but not exclusively, industrial. Two residences are situated directly across Dutchess Avenue at the northeast corner of the site. Past Uses of the Site: The site housed a large manufactured gas plant from 1911 to the mid 1950s. Coal tar from the gas manufacturing process leaked from storage vessels and piping, and are still present in the subsurface. Some of these tars still discharge sporadically into the Hudson River. Previous investigations: Previous investigations at the site include: Phase 1 Investigation (1986), Phase 2 Investigation (1990), Supplemental RCRA Testing (1991), Supplemental Preliminary Site Assessment (2000), Supplemental Land Investigation (2003), Supplemental Land and River Investigations (2004), Supplemental River and Land Investigations (2005). Site Geology and Hydrogeology: The upper tier of the site consists of highly deformed slate and limestone bedrock, with a very thin fill cover. The lower tier consists of fill containing shot rock from the blasting of the cliff face and silty sand. Bedrock on the lower tier ranges from 0 to 15' below grade, deepening toward the river. Groundwater flow in both the overburden and bedrock aquifers is to the west, toward the river. The Hudson river in this area is a tidal stream and tidal influences to near shore groundwater levels is pronounced.

Env Problem: Contaminants of concern: The principal waste disposed on the site was MGP tar, which is a brown, oily liquid that is slightly denser than water. Large amounts of this tar escaped into the subsurface, and this tar can still be found in soils and bedrock beneath the site. The tar contains high levels of BTEX and PAH compounds. Both groups of compounds have been found in site groundwater. Impacted Media: The soil and bedrock aquifers beneath the western portion of the site, along the banks of the Hudson River, are contaminated with separate phase MGP tar and with dissolved BTEX and PAH compounds derived from the tar. MGP tar is being collected on a bi-annual basis from two wells along the western boundary of the site. Over 500 gallons have been collected from one overburden well along the river front. Tar continues to move slowly into the Hudson River. Sheens and slicks of tar can be observed off shore, particularly during low tide periods. Hudson River sediments contain MGP tar and PAH contamination derived from the tar. Known SCG exceedances: Site groundwater and soil contain PAH and BTEX compounds at levels far in excess of SCGs. Sediments in the Hudson River contain high levels of the same contaminants, also at levels far above SCGs. Tar continues to move into the Hudson River, causing slicks and sheens on the water surface. This is a violation of New York State Ambient Water Quality Standards. Special Resources impacted: The Hudson River is impacted in the area near the MGP site, with both sediments and the overlying water column affected. Not reported

Health Problem: Access to the site is restricted and measures are in place to control the potential for coming in contact with subsurface soil and groundwater contamination remaining on the site. Contaminated groundwater at the site is not used for drinking or other purposes, and the site is served by a public water supply that obtains water from a different source not affected by this contamination. Volatile organic compounds in the soil or groundwater may move into the soil vapor (air spaces within the soil), which in turn may move into overlying buildings and affect the indoor air quality. This process, which is similar to movement of radon gas from the subsurface into the

Map ID
Direction
Distance
Elevation

MAP FINDINGS

Site

Database(s)

EDR ID Number
EPA ID Number

CH - WATER ST. - POUGHKEEPSIE MGP (Continued)

S106906509

indoor air of buildings, is referred to as soil vapor intrusion. Because there are no occupied buildings on the site, the inhalation of site-related contaminants due to soil vapor intrusion does not represent a current concern. People using the Hudson River for recreational purposes such as boating may come into contact with site-related contaminants associated with sheens present on the water's surface.

Q90
West
1/4-1/2
0.340 mi.
1796 ft.

CH - POUGHKEEPSIE MGP-WATER STREET
NORTH WATER STREET
POUGHKEEPSIE, NY 12601

SHWS S113916841
N/A

Site 3 of 6 in cluster Q

Relative:
Lower

SHWS:

Actual:
26 ft.

Program: HW
Site Code: 55981
Classification: N
Region: 3
Acres: Not reported
HW Code: 314070
Record Add: 11/18/1999
Record Upd: 05/12/2011
Updated By: htwillem
Site Description: See BCP site #C314070
Env Problem: Not reported
Health Problem: Not reported
Dump: Not reported
Structure: Not reported
Lagoon: Not reported
Landfill: Not reported
Pond: Not reported
Disp Start: Not reported
Disp Term: Not reported
Lat/Long: Not reported
Dell: Not reported
Record Add: Not reported
Record Upd: Not reported
Updated By: Not reported
Own Op: Disp. Owner
Sub Type: NNN
Owner Name: Not reported
Owner Company: Poughkeepsie Light, Heat & Power
Owner Address: Not reported
Owner Addr2: Not reported
Owner City,St,Zip: ZZ
Owner Country: United States of America
Own Op: Owner
Sub Type: E
Owner Name: CHE&G
Owner Company: POUGHKEEPSIE LIGHT, HEAT & POWER
Owner Address: 284 SOUTH AVENUE
Owner Addr2: Not reported
Owner City,St,Zip: POUGHKEEPSIE, NY 12061
Owner Country: United States of America
Own Op: On-Site Operator
Sub Type: E
Owner Name: Not reported

Map ID
Direction
Distance
Elevation

MAP FINDINGS

Site

Database(s)

EDR ID Number
EPA ID Number

CH - POUGHKEEPSIE MGP-WATER STREET (Continued)

S113916841

Owner Company: Poughkeepsie Light, Heat & Power
Owner Address: Not reported
Owner Addr2: Not reported
Owner City,St,Zip: ZZ
Owner Country: United States of America
Own Op: Owner
Sub Type: E
Owner Name: CHE&G
Owner Company: Central Hudson Gas and Electric
Owner Address: 284 SOUTH AVENUE
Owner Addr2: Not reported
Owner City,St,Zip: POUGHKEEPSIE, NY 12061
Owner Country: United States of America
HW Code: Not reported
Waste Type: Not reported
Waste Quantity: Not reported
Waste Code: Not reported
Crossref ID: Not reported
Cross Ref Type Code: Not reported
Cross Ref Type: Not reported
Record Added Date: Not reported
Record Updated: Not reported
Updated By: Not reported

Q91
West
1/4-1/2
0.340 mi.
1796 ft.

POUGHKEEPSIE GAS WORKS
NORTH WATER STREET
POUGHKEEPSIE, NY 12601

EDR MGP 1008408025
N/A

Site 4 of 6 in cluster Q

Relative:
Lower

Manufactured Gas Plants:
No additional information available

Actual:
26 ft.

Q92
West
1/4-1/2
0.340 mi.
1796 ft.

CENTRAL HUDSON G & E CORP
NORTH WATER ST
POUGHKEEPSIE, NY 12601

CERC-NFRAP 1003863969
NYD980641583

Site 5 of 6 in cluster Q

Relative:
Lower

CERC-NFRAP:
Site ID: 0202140
Federal Facility: Not a Federal Facility
NPL Status: Not on the NPL
Non NPL Status: NFRAP-Site does not qualify for the NPL based on existing information

Actual:
26 ft.

CERCLIS-NFRAP Assessment History:

Action: DISCOVERY
Date Started: / /
Date Completed: 06/01/81
Priority Level: Not reported

Action: ARCHIVE SITE
Date Started: / /
Date Completed: 06/09/86

Map ID
Direction
Distance
Elevation

MAP FINDINGS

Site

Database(s)

EDR ID Number
EPA ID Number

CENTRAL HUDSON G & E CORP (Continued)

1003863969

Priority Level: Not reported

Action: PRELIMINARY ASSESSMENT
Date Started: / /
Date Completed: 06/09/86
Priority Level: NFRAP-Site does not qualify for the NPL based on existing information

Q93
West
1/4-1/2
0.340 mi.
1796 ft.

BERNCOLORS DYE CO.
NORTH WATER STREET
POUGHKEEPSIE, NY 12601

SHWS S105972469
N/A

Site 6 of 6 in cluster Q

Relative:
Lower

SHWS:

Actual:
26 ft.

Program: HW
Site Code: 55955
Classification: N
Region: 3
Acres: 1.000
HW Code: 314026
Record Add: 11/18/1999
Record Upd: 01/29/2013
Updated By: SXDEYETT
Site Description: NO INFO
Env Problem: A fire and explosion at the site on January 14, 1982 resulted in a spillage of a large quantity of dye. There was limited soil removal at the time of fire. NUS Phase I completed. A Responsible Party Phase II investigation has been completed. Low level (ppb) PAH's and toluene were found in site soils. Lead also found at ppm levels but did not fail EP toxicity. EPA conducted a removal of the remaining containers of hazardous waste after the fire in 1982.

Health Problem: Not reported
Dump: Not reported
Structure: Not reported
Lagoon: Not reported
Landfill: Not reported
Pond: Not reported
Disp Start: Not reported
Disp Term: Not reported
Lat/Long: Not reported
Dell: Not reported
Record Add: Not reported
Record Upd: Not reported
Updated By: Not reported
Own Op: Owner
Sub Type: E
Owner Name: Not reported
Owner Company: BERNCOLORS DYE PLANT
Owner Address: 75 N. WATER STREET
Owner Addr2: Not reported
Owner City,St,Zip: POUGHKEEPSIE, NY 12602
Owner Country: United States of America
Own Op: Disp. Owner
Sub Type: NNN
Owner Name: Not reported
Owner Company: BERNCOLORS DYE PLANT
Owner Address: Not reported
Owner Addr2: Not reported

Map ID
Direction
Distance
Elevation

MAP FINDINGS

Site

Database(s)

EDR ID Number
EPA ID Number

BERNCOLORS DYE CO. (Continued)

S105972469

Owner City,St,Zip: ZZ
Owner Country: United States of America
Own Op: Owner
Sub Type: NNN
Owner Name: Not reported
Owner Company: James P. Bernard
Owner Address: 75 North Water Street
Owner Addr2: Not reported
Owner City,St,Zip: Poughkeepsie, NY 12602
Owner Country: United States of America
HW Code: Not reported
Waste Type: Not reported
Waste Quantity: Not reported
Waste Code: Not reported
Crossref ID: Not reported
Cross Ref Type Code: Not reported
Cross Ref Type: Not reported
Record Added Date: Not reported
Record Updated: Not reported
Updated By: Not reported

94
SSW
1/4-1/2
0.355 mi.
1874 ft.

**POUGHKEEPSIE GAS WORKS
LAUREL STREET
POUGHKEEPSIE, NY 12601**

**EDR MGP 1008408026
N/A**

Relative:
Lower

Manufactured Gas Plants:
No additional information available

Actual:
58 ft.

R95
NW
1/4-1/2
0.413 mi.
2181 ft.

**BERN COLORS
75 NORTH WATER ST
POUGHKEEPSIE, NY 12601**
Site 1 of 2 in cluster R

**CERC-NFRAP 1014948178
RCRA NonGen / NLR NYD002013951
ICIS
MANIFEST
PRP**

Relative:
Lower

CERC-NFRAP:
Site ID: 0202752
Federal Facility: Not a Federal Facility
NPL Status: Not on the NPL
Non NPL Status: Removal Only Site (No Site Assessment Work Needed)

Actual:
24 ft.

CERCLIS-NFRAP Site Alias Name(s):
Alias Name: BERNCOLORS
Alias Address: 75 NORTH WATER
POUGHKEEPSIE, NY

CERCLIS-NFRAP Assessment History:
Action: REMOVAL
Date Started: 01/14/82
Date Completed: 02/10/82
Priority Level: Cleaned up

Map ID
Direction
Distance
Elevation

MAP FINDINGS

Site

Database(s)

EDR ID Number
EPA ID Number

BERN COLORS (Continued)

1014948178

Action: ARCHIVE SITE
Date Started: / /
Date Completed: 01/23/96
Priority Level: Not reported

Action: Lodged By DOJ
Date Started: / /
Date Completed: 07/30/85
Priority Level: Not reported

Action: SECTION 107 LITIGATION
Date Started: 07/30/82
Date Completed: 07/30/85
Priority Level: Not reported

Action: CONSENT DECREE
Date Started: / /
Date Completed: 07/30/85
Priority Level: Not reported

RCRA NonGen / NLR:

Date form received by agency: 01/01/2007
Facility name: BERNCOLORS-POUGHKEEPSIE INC
Facility address: 75 N WATER ST
POUGHKEEPSIE, NY 12601
EPA ID: NYD002013951
Mailing address: N WATER ST
POUGHKEEPSIE,, NY 12601
Contact: Not reported
Contact address: N WATER ST
POUGHKEEPSIE,, NY 12601
Contact country: US
Contact telephone: Not reported
Contact email: Not reported
EPA Region: 02
Land type: Facility is not located on Indian land. Additional information is not known.
Classification: Non-Generator
Description: Handler: Non-Generators do not presently generate hazardous waste

Owner/Operator Summary:

Owner/operator name: JAMES BERNARD
Owner/operator address: NOT REQUIRED
NOT REQUIRED, WY 99999
Owner/operator country: US
Owner/operator telephone: (212) 555-1212
Legal status: Private
Owner/Operator Type: Operator
Owner/Op start date: Not reported
Owner/Op end date: Not reported

Owner/operator name: JAMES BERNARD
Owner/operator address: NOT REQUIRED
NOT REQUIRED, WY 99999
Owner/operator country: US
Owner/operator telephone: (212) 555-1212
Legal status: Private

Map ID
Direction
Distance
Elevation

MAP FINDINGS

Site

Database(s)

EDR ID Number
EPA ID Number

BERN COLORS (Continued)

1014948178

Owner/Operator Type: Owner
Owner/Op start date: Not reported
Owner/Op end date: Not reported

Handler Activities Summary:

U.S. importer of hazardous waste: No
Mixed waste (haz. and radioactive): No
Recycler of hazardous waste: No
Transporter of hazardous waste: No
Treater, storer or disposer of HW: No
Underground injection activity: No
On-site burner exemption: No
Furnace exemption: No
Used oil fuel burner: No
Used oil processor: No
User oil refiner: No
Used oil fuel marketer to burner: No
Used oil Specification marketer: No
Used oil transfer facility: No
Used oil transporter: No

Historical Generators:

Date form received by agency: 01/01/2006
Site name: BERNCOLORS-POUGHKEEPSIE INC
Classification: Not a generator, verified

Date form received by agency: 03/28/1995
Site name: BERNCOLORS-POUGHKEEPSIE INC
Classification: Unverified

. Waste code: NONE
. Waste name: None

Date form received by agency: 07/21/1980
Site name: BERNCOLORS-POUGHKEEPSIE INC
Classification: Large Quantity Generator

. Waste code: NONE
. Waste name: None

Violation Status: No violations found

Evaluation Action Summary:

Evaluation date: 07/06/1986
Evaluation: COMPLIANCE EVALUATION INSPECTION ON-SITE
Area of violation: Not reported
Date achieved compliance: Not reported
Evaluation lead agency: State

ICIS:

Enforcement Action ID: 02-1986-0335
FRS ID: 110004336424
Program ID: FRS 110004336424
Action Name: BERNCOLORS-POUGHKEEPSIE,
Full Address: 75 N WATER ST POUGHKEEPSIE NY 12601
State: New York

Map ID
Direction
Distance
Elevation

MAP FINDINGS

Site

Database(s)

EDR ID Number
EPA ID Number

BERN COLORS (Continued)

1014948178

Facility Name: BERNCOLORS-POUGHKEEPSIE INC
Facility Address: 75 N WATER ST
POUGHKEEPSIE, NY 12601
Enforcement Action Type: TSCA 16 Action For Penalty
Facility County: DUTCHESS
EPA Region #: 2
Enforcement Action ID: 02-1986-0335
FRS ID: 110004336424
Program ID: NCDB D02#IMP-86-0213
Action Name: BERNCOLORS-POUGHKEEPSIE,
Full Address: 75 N WATER ST POUGHKEEPSIE NY 12601
State: New York
Facility Name: BERNCOLORS-POUGHKEEPSIE INC
Facility Address: 75 N WATER ST
POUGHKEEPSIE, NY 12601
Enforcement Action Type: TSCA 16 Action For Penalty
Facility County: DUTCHESS
EPA Region #: 2
Enforcement Action ID: 02-1986-0335
FRS ID: 110004336424
Program ID: NCDB M02#198601214084 3
Action Name: BERNCOLORS-POUGHKEEPSIE,
Full Address: 75 N WATER ST POUGHKEEPSIE NY 12601
State: New York
Facility Name: BERNCOLORS-POUGHKEEPSIE INC
Facility Address: 75 N WATER ST
POUGHKEEPSIE, NY 12601
Enforcement Action Type: TSCA 16 Action For Penalty
Facility County: DUTCHESS
EPA Region #: 2
Enforcement Action ID: 02-1986-0335
FRS ID: 110004336424
Program ID: RCRAINFO NYD002013951
Action Name: BERNCOLORS-POUGHKEEPSIE,
Full Address: 75 N WATER ST POUGHKEEPSIE NY 12601
State: New York
Facility Name: BERNCOLORS-POUGHKEEPSIE INC
Facility Address: 75 N WATER ST
POUGHKEEPSIE, NY 12601
Enforcement Action Type: TSCA 16 Action For Penalty
Facility County: DUTCHESS
EPA Region #: 2
Enforcement Action ID: 02-1982-0031
FRS ID: 110004336424
Program ID: FRS 110004336424
Action Name: BERNCOLORS
Full Address: 75 N WATER ST POUGHKEEPSIE NY 12601
State: New York
Facility Name: BERNCOLORS-POUGHKEEPSIE INC
Facility Address: 75 N WATER ST
POUGHKEEPSIE, NY 12601
Enforcement Action Type: Civil Judicial Action
Facility County: DUTCHESS

Map ID
Direction
Distance
Elevation

MAP FINDINGS

Site

Database(s)

EDR ID Number
EPA ID Number

BERN COLORS (Continued)

1014948178

EPA Region #: 2

Enforcement Action ID: 02-1982-0031
FRS ID: 110004336424
Program ID: NCDB D02#IMP-86-0213
Action Name: BERNCOLORS
Full Address: 75 N WATER ST POUGHKEEPSIE NY 12601
State: New York
Facility Name: BERNCOLORS-POUGHKEEPSIE INC
Facility Address: 75 N WATER ST
POUGHKEEPSIE, NY 12601

Enforcement Action Type: Civil Judicial Action
Facility County: DUTCHESS
EPA Region #: 2

Enforcement Action ID: 02-1982-0031
FRS ID: 110004336424
Program ID: NCDB M02#198601214084 3
Action Name: BERNCOLORS
Full Address: 75 N WATER ST POUGHKEEPSIE NY 12601
State: New York
Facility Name: BERNCOLORS-POUGHKEEPSIE INC
Facility Address: 75 N WATER ST
POUGHKEEPSIE, NY 12601

Enforcement Action Type: Civil Judicial Action
Facility County: DUTCHESS
EPA Region #: 2

Enforcement Action ID: 02-1982-0031
FRS ID: 110004336424
Program ID: RCRAINFO NYD002013951
Action Name: BERNCOLORS
Full Address: 75 N WATER ST POUGHKEEPSIE NY 12601
State: New York
Facility Name: BERNCOLORS-POUGHKEEPSIE INC
Facility Address: 75 N WATER ST
POUGHKEEPSIE, NY 12601

Enforcement Action Type: Civil Judicial Action
Facility County: DUTCHESS
EPA Region #: 2

Program ID: FRS 110004336424
Facility Name: BERNCOLORS-POUGHKEEPSIE INC
Address: 75 N WATER ST
Tribal Indicator: N
Fed Facility: No
NAIC Code: Not reported
SIC Code: 5169

Program ID: NCDB D02#IMP-86-0213
Facility Name: BERNCOLORS-POUGHKEEPSIE INC
Address: 75 N WATER ST
Tribal Indicator: N
Fed Facility: No
NAIC Code: Not reported
SIC Code: 5169

Map ID
Direction
Distance
Elevation

MAP FINDINGS

Site

Database(s)

EDR ID Number
EPA ID Number

BERN COLORS (Continued)

1014948178

Program ID: NCDB M02#198601214084 3
Facility Name: BERNCOLORS-POUGHKEEPSIE INC
Address: 75 N WATER ST
Tribal Indicator: N
Fed Facility: No
NAIC Code: Not reported
SIC Code: 5169

Program ID: RCRAINFO NYD002013951
Facility Name: BERNCOLORS-POUGHKEEPSIE INC
Address: 75 N WATER ST
Tribal Indicator: N
Fed Facility: No
NAIC Code: Not reported
SIC Code: 5169

Program ID: FRS 110004336424
Facility Name: BERNCOLORS-POUGHKEEPSIE INC
Address: 75 N WATER ST
Tribal Indicator: N
Fed Facility: No
NAIC Code: Not reported
SIC Code: 5169

Program ID: NCDB D02#IMP-86-0213
Facility Name: BERNCOLORS-POUGHKEEPSIE INC
Address: 75 N WATER ST
Tribal Indicator: N
Fed Facility: No
NAIC Code: Not reported
SIC Code: 5169

Program ID: NCDB M02#198601214084 3
Facility Name: BERNCOLORS-POUGHKEEPSIE INC
Address: 75 N WATER ST
Tribal Indicator: N
Fed Facility: No
NAIC Code: Not reported
SIC Code: 5169

Program ID: RCRAINFO NYD002013951
Facility Name: BERNCOLORS-POUGHKEEPSIE INC
Address: 75 N WATER ST
Tribal Indicator: N
Fed Facility: No
NAIC Code: Not reported
SIC Code: 5169

NY MANIFEST:

EPA ID: NYD002013951
Country: USA
Location Address 1: 75 NORTH WATER ST
Location Address 2: Not reported
Location City: POUGHKEEPSIE
Location State: NY
Location Zip Code: 12602
Location Zip Code 4: Not reported

Map ID
Direction
Distance
Elevation

MAP FINDINGS

Site

Database(s)

EDR ID Number
EPA ID Number

BERN COLORS (Continued)

1014948178

Mailing Info:

Name: BERNCOLORS - POUGHKEEPSIE
Contact: RANDY JENSEN
Address: P O BOX 29
City/State/Zip: POUGHKEEPSIE, NY 12602
Country: USA
Phone: 914-454-6700

Manifest:

Document ID: NYG0867753
Manifest Status: Not reported
Trans1 State ID: 35726ANY
Trans2 State ID: Not reported
Generator Ship Date: 02/25/1998
Trans1 Recv Date: 02/25/1998
Trans2 Recv Date: Not reported
TSD Site Recv Date: 02/25/1998
Part A Recv Date: Not reported
Part B Recv Date: Not reported
Generator EPA ID: NYD002013951
Trans1 EPA ID: NYD057770109
Trans2 EPA ID: Not reported
TSD ID: NYD057770109
Waste Code: D007 - CHROMIUM 5.0 MG/L TCLP
Quantity: 00345
Units: G - Gallons (liquids only)* (8.3 pounds)
Number of Containers: 009
Container Type: DM - Metal drums, barrels
Handling Method: T Chemical, physical, or biological treatment.
Specific Gravity: 01.00
Year: 1998

Document ID: NYO1258605
Manifest Status: TSD copy
Trans1 State ID: Not reported
Trans2 State ID: Not reported
Generator Ship Date: 02/05/1982
Trans1 Recv Date: / /
Trans2 Recv Date: / /
TSD Site Recv Date: 02/02/1982
Part A Recv Date: / /
Part B Recv Date: / /
Generator EPA ID: NYD002013951
Trans1 EPA ID: Not reported
Trans2 EPA ID: Not reported
TSD ID: Not reported
Waste Code: Not reported
Quantity: Not reported
Units: Not reported
Number of Containers: Not reported
Container Type: Not reported
Handling Method: Not reported
Specific Gravity: Not reported
Year: 1982

Map ID
Direction
Distance
Elevation

MAP FINDINGS

Site

Database(s)

EDR ID Number
EPA ID Number

BERN COLORS (Continued)

1014948178

Document ID: NYO1258713
Manifest Status: TSDF copy
Trans1 State ID: Not reported
Trans2 State ID: Not reported
Generator Ship Date: 02/04/1982
Trans1 Recv Date: / /
Trans2 Recv Date: / /
TSD Site Recv Date: 01/31/1982
Part A Recv Date: / /
Part B Recv Date: / /
Generator EPA ID: NYD002013951
Trans1 EPA ID: Not reported
Trans2 EPA ID: Not reported
TSD ID: Not reported
Waste Code: Not reported
Quantity: Not reported
Units: Not reported
Number of Containers: Not reported
Container Type: Not reported
Handling Method: Not reported
Specific Gravity: Not reported
Year: 1982

Document ID: NYO1258893
Manifest Status: TSDF copy
Trans1 State ID: Not reported
Trans2 State ID: Not reported
Generator Ship Date: 02/04/1982
Trans1 Recv Date: / /
Trans2 Recv Date: / /
TSD Site Recv Date: 01/31/1982
Part A Recv Date: / /
Part B Recv Date: / /
Generator EPA ID: NYD002013951
Trans1 EPA ID: Not reported
Trans2 EPA ID: Not reported
TSD ID: Not reported
Waste Code: Not reported
Quantity: Not reported
Units: Not reported
Number of Containers: Not reported
Container Type: Not reported
Handling Method: Not reported
Specific Gravity: Not reported
Year: 1982

Document ID: NYO1258902
Manifest Status: TSDF copy
Trans1 State ID: Not reported
Trans2 State ID: Not reported
Generator Ship Date: 02/05/1982
Trans1 Recv Date: / /
Trans2 Recv Date: / /
TSD Site Recv Date: 01/31/1982
Part A Recv Date: / /

Map ID
Direction
Distance
Elevation

MAP FINDINGS

Site

Database(s)

EDR ID Number
EPA ID Number

BERN COLORS (Continued)

1014948178

Part B Recv Date: / /
Generator EPA ID: NYD002013951
Trans1 EPA ID: Not reported
Trans2 EPA ID: Not reported
TSD ID: Not reported
Waste Code: Not reported
Quantity: Not reported
Units: Not reported
Number of Containers: Not reported
Container Type: Not reported
Handling Method: Not reported
Specific Gravity: Not reported
Year: 1982

Document ID: NYO1258911
Manifest Status: TSD copy
Trans1 State ID: Not reported
Trans2 State ID: Not reported
Generator Ship Date: 02/04/1982
Trans1 Recv Date: / /
Trans2 Recv Date: / /
TSD Site Recv Date: 01/31/1982
Part A Recv Date: / /
Part B Recv Date: / /
Generator EPA ID: NYD002013951
Trans1 EPA ID: Not reported
Trans2 EPA ID: Not reported
TSD ID: Not reported
Waste Code: Not reported
Quantity: Not reported
Units: Not reported
Number of Containers: Not reported
Container Type: Not reported
Handling Method: Not reported
Specific Gravity: Not reported
Year: 1982

Document ID: NYO1258929
Manifest Status: TSD copy
Trans1 State ID: Not reported
Trans2 State ID: Not reported
Generator Ship Date: 02/04/1982
Trans1 Recv Date: / /
Trans2 Recv Date: / /
TSD Site Recv Date: 01/31/1982
Part A Recv Date: / /
Part B Recv Date: / /
Generator EPA ID: NYD002013951
Trans1 EPA ID: Not reported
Trans2 EPA ID: Not reported
TSD ID: Not reported
Waste Code: Not reported
Quantity: Not reported
Units: Not reported
Number of Containers: Not reported

Map ID
Direction
Distance
Elevation

MAP FINDINGS

Site

Database(s)

EDR ID Number
EPA ID Number

BERN COLORS (Continued)

1014948178

Container Type: Not reported
Handling Method: Not reported
Specific Gravity: Not reported
Year: 1982

Document ID: NYO1258956
Manifest Status: TSDF copy
Trans1 State ID: Not reported
Trans2 State ID: Not reported
Generator Ship Date: 02/04/1982
Trans1 Recv Date: / /
Trans2 Recv Date: / /
TSD Site Recv Date: 01/31/1982
Part A Recv Date: / /
Part B Recv Date: / /
Generator EPA ID: NYD002013951
Trans1 EPA ID: Not reported
Trans2 EPA ID: Not reported
TSDF ID: Not reported
Waste Code: Not reported
Quantity: Not reported
Units: Not reported
Number of Containers: Not reported
Container Type: Not reported
Handling Method: Not reported
Specific Gravity: Not reported
Year: 1982

Document ID: NYO1258965
Manifest Status: TSDF copy
Trans1 State ID: Not reported
Trans2 State ID: Not reported
Generator Ship Date: 02/04/1982
Trans1 Recv Date: / /
Trans2 Recv Date: / /
TSD Site Recv Date: 01/31/1982
Part A Recv Date: / /
Part B Recv Date: / /
Generator EPA ID: NYD002013951
Trans1 EPA ID: Not reported
Trans2 EPA ID: Not reported
TSDF ID: Not reported
Waste Code: Not reported
Quantity: Not reported
Units: Not reported
Number of Containers: Not reported
Container Type: Not reported
Handling Method: Not reported
Specific Gravity: Not reported
Year: 1982

Document ID: NYO1258983
Manifest Status: TSDF copy
Trans1 State ID: Not reported

Map ID
Direction
Distance
Elevation

MAP FINDINGS

Site

Database(s)

EDR ID Number
EPA ID Number

BERN COLORS (Continued)

1014948178

Trans2 State ID: Not reported
Generator Ship Date: 02/04/1982
Trans1 Recv Date: / /
Trans2 Recv Date: / /
TSD Site Recv Date: 01/29/1982
Part A Recv Date: / /
Part B Recv Date: / /
Generator EPA ID: NYD002013951
Trans1 EPA ID: Not reported
Trans2 EPA ID: Not reported
TSD ID: Not reported
Waste Code: Not reported
Quantity: Not reported
Units: Not reported
Number of Containers: Not reported
Container Type: Not reported
Handling Method: Not reported
Specific Gravity: Not reported
Year: 1982

Document ID: NYO1258992
Manifest Status: TSDF copy
Trans1 State ID: Not reported
Trans2 State ID: Not reported
Generator Ship Date: 02/04/1982
Trans1 Recv Date: / /
Trans2 Recv Date: / /
TSD Site Recv Date: 01/30/1982
Part A Recv Date: / /
Part B Recv Date: / /
Generator EPA ID: NYD002013951
Trans1 EPA ID: Not reported
Trans2 EPA ID: Not reported
TSD ID: Not reported
Waste Code: Not reported
Quantity: Not reported
Units: Not reported
Number of Containers: Not reported
Container Type: Not reported
Handling Method: Not reported
Specific Gravity: Not reported
Year: 1982

Document ID: NYO1259001
Manifest Status: TSDF copy
Trans1 State ID: Not reported
Trans2 State ID: Not reported
Generator Ship Date: 02/04/1982
Trans1 Recv Date: / /
Trans2 Recv Date: / /
TSD Site Recv Date: 01/30/1982
Part A Recv Date: / /
Part B Recv Date: / /
Generator EPA ID: NYD002013951
Trans1 EPA ID: Not reported

Map ID
Direction
Distance
Elevation

MAP FINDINGS

Site

Database(s)

EDR ID Number
EPA ID Number

BERN COLORS (Continued)

1014948178

Trans2 EPA ID: Not reported
TSDF ID: Not reported
Waste Code: Not reported
Quantity: Not reported
Units: Not reported
Number of Containers: Not reported
Container Type: Not reported
Handling Method: Not reported
Specific Gravity: Not reported
Year: 1982

Document ID: NYO1379187
Manifest Status: TSDF copy
Trans1 State ID: Not reported
Trans2 State ID: Not reported
Generator Ship Date: 02/16/1982
Trans1 Recv Date: / /
Trans2 Recv Date: / /
TSD Site Recv Date: 02/05/1982
Part A Recv Date: / /
Part B Recv Date: / /
Generator EPA ID: NYD002013951
Trans1 EPA ID: Not reported
Trans2 EPA ID: Not reported
TSDF ID: Not reported
Waste Code: Not reported
Quantity: Not reported
Units: Not reported
Number of Containers: Not reported
Container Type: Not reported
Handling Method: Not reported
Specific Gravity: Not reported
Year: 1982

Document ID: NYO1379196
Manifest Status: TSDF copy
Trans1 State ID: Not reported
Trans2 State ID: Not reported
Generator Ship Date: 02/16/1982
Trans1 Recv Date: / /
Trans2 Recv Date: 01/29/1982
TSD Site Recv Date: 02/05/1982
Part A Recv Date: / /
Part B Recv Date: / /
Generator EPA ID: NYD002013951
Trans1 EPA ID: Not reported
Trans2 EPA ID: Not reported
TSDF ID: Not reported
Waste Code: Not reported
Quantity: Not reported
Units: Not reported
Number of Containers: Not reported
Container Type: Not reported
Handling Method: Not reported
Specific Gravity: Not reported

Map ID
Direction
Distance
Elevation

MAP FINDINGS

Site

Database(s)

EDR ID Number
EPA ID Number

BERN COLORS (Continued)

1014948178

Year: 1982

Document ID: NYO1535013
Manifest Status: TSDF copy
Trans1 State ID: Not reported
Trans2 State ID: Not reported
Generator Ship Date: 02/16/1982
Trans1 Recv Date: / /
Trans2 Recv Date: / /
TSD Site Recv Date: 02/06/1982
Part A Recv Date: / /
Part B Recv Date: / /
Generator EPA ID: NYD002013951
Trans1 EPA ID: Not reported
Trans2 EPA ID: Not reported
TSDF ID: Not reported
Waste Code: Not reported
Quantity: Not reported
Units: Not reported
Number of Containers: Not reported
Container Type: Not reported
Handling Method: Not reported
Specific Gravity: Not reported
Year: 1982

Document ID: NYO1535022
Manifest Status: TSDF copy
Trans1 State ID: Not reported
Trans2 State ID: Not reported
Generator Ship Date: 02/16/1982
Trans1 Recv Date: / /
Trans2 Recv Date: / /
TSD Site Recv Date: 02/05/1982
Part A Recv Date: / /
Part B Recv Date: / /
Generator EPA ID: NYD002013951
Trans1 EPA ID: Not reported
Trans2 EPA ID: Not reported
TSDF ID: Not reported
Waste Code: Not reported
Quantity: Not reported
Units: Not reported
Number of Containers: Not reported
Container Type: Not reported
Handling Method: Not reported
Specific Gravity: Not reported
Year: 1982

Document ID: NYO1535031
Manifest Status: TSDF copy
Trans1 State ID: Not reported
Trans2 State ID: Not reported
Generator Ship Date: 02/16/1982
Trans1 Recv Date: / /

Map ID
Direction
Distance
Elevation

MAP FINDINGS

Site

Database(s)

EDR ID Number
EPA ID Number

BERN COLORS (Continued)

1014948178

Trans2 Recv Date: //
TSD Site Recv Date: 02/05/1982
Part A Recv Date: //
Part B Recv Date: //
Generator EPA ID: NYD002013951
Trans1 EPA ID: Not reported
Trans2 EPA ID: Not reported
TSD ID: Not reported
Waste Code: Not reported
Quantity: Not reported
Units: Not reported
Number of Containers: Not reported
Container Type: Not reported
Handling Method: Not reported
Specific Gravity: Not reported
Year: 1982

Document ID: NYO1535049
Manifest Status: TSD copy
Trans1 State ID: Not reported
Trans2 State ID: Not reported
Generator Ship Date: 02/16/1982
Trans1 Recv Date: //
Trans2 Recv Date: //
TSD Site Recv Date: 02/05/1982
Part A Recv Date: //
Part B Recv Date: //
Generator EPA ID: NYD002013951
Trans1 EPA ID: Not reported
Trans2 EPA ID: Not reported
TSD ID: Not reported
Waste Code: Not reported
Quantity: Not reported
Units: Not reported
Number of Containers: Not reported
Container Type: Not reported
Handling Method: Not reported
Specific Gravity: Not reported
Year: 1982

Document ID: NYO1535067
Manifest Status: TSD copy
Trans1 State ID: Not reported
Trans2 State ID: Not reported
Generator Ship Date: 02/16/1982
Trans1 Recv Date: //
Trans2 Recv Date: //
TSD Site Recv Date: 02/05/1982
Part A Recv Date: //
Part B Recv Date: //
Generator EPA ID: NYD002013951
Trans1 EPA ID: Not reported
Trans2 EPA ID: Not reported
TSD ID: Not reported
Waste Code: Not reported

Map ID
 Direction
 Distance
 Elevation

MAP FINDINGS

Site

Database(s)

EDR ID Number
 EPA ID Number

BERN COLORS (Continued)

1014948178

Quantity: Not reported
 Units: Not reported
 Number of Containers: Not reported
 Container Type: Not reported
 Handling Method: Not reported
 Specific Gravity: Not reported
 Year: 1982

Document ID: NYO1535076
 Manifest Status: TSDF copy
 Trans1 State ID: Not reported
 Trans2 State ID: Not reported
 Generator Ship Date: 02/17/1982
 Trans1 Recv Date: / /
 Trans2 Recv Date: / /
 TSD Site Recv Date: 02/06/1982
 Part A Recv Date: / /
 Part B Recv Date: / /
 Generator EPA ID: NYD002013951
 Trans1 EPA ID: Not reported
 Trans2 EPA ID: Not reported
 TSDF ID: Not reported
 Waste Code: Not reported
 Quantity: Not reported
 Units: Not reported
 Number of Containers: Not reported
 Container Type: Not reported
 Handling Method: Not reported
 Specific Gravity: Not reported
 Year: 1982

PRP name: BERNCOLORS-POUGHKEEPSIE, INC.

R96
NW
 1/4-1/2
 0.413 mi.
 2181 ft.

BERNCOLORS POUGHKEEPSIE, INC.
75 NORTH WATER STREET
POUGHKEEPSIE, NY 12602
 Site 2 of 2 in cluster R

HSWDS S108146880
N/A

Relative:
Lower

HSWDS:
 Facility ID: Not reported
 Region: 3
 Facility Status: Unknown
 Owner Type: Puplic
 Owner: Berncolors Poughkeepsie, Inc.
 Owner Address: P.O. Box 29
 Owner Phone: (914)454-6700
 Operator Type: Same
 Operator: Unknown
 Operator: Unknown
 Operator Phone: Unknown
 EPA ID: NYD002013951
 Registry: D
 Registry Site ID: 314026
 RCRA Permitted: Unknown
 Site Code: Leaking tanks, drums, lagoons, other containers
 Owner City State: Poughkeepsie

Actual:
24 ft.

Map ID
Direction
Distance
Elevation

MAP FINDINGS

Site

Database(s)

EDR ID Number
EPA ID Number

BERNCOLORS POUGHKEEPSIE, INC. (Continued)

S108146880

| | |
|---|--------------|
| Operator City State: | Not reported |
| Quadrangle: | Poughkeepsie |
| Latitude: | 41 42 30 N |
| Longitude: | 73 56 25 W |
| Acres: | 1.00 |
| Operator Date: | Unknown |
| Close Date: | Unknown |
| Completed: | Phase 2 |
| Active: | Unknown |
| PCB's Disposed: | No |
| Pesticides Disposed: | No |
| Metals Disposed: | No |
| Asbestos Disposed: | No |
| Volatile Organic Compounds Disposed: | Yes |
| Semi Volatile Organic Compounds Disposed: | Yes |
| Analytical Info Exists for Air: | Not reported |
| Analytical Info Exists for Ground: | Groundwater |
| Analytical Info Exists for Surface: | Not reported |
| Analytical Info Exists for Sediments: | Not reported |
| Analytical Info Exists for Surface: | Surface Soil |
| Analytical Info Exists for Substance: | Subsurface |
| Analytical Info Exists for Waste: | Not reported |
| Analytical Info Exists for Leachate: | Not reported |
| Analytical Info Exists for EP Toxicity: | EPTox |
| Analytical Info Exists for TCLP: | Not reported |
| Threat to Environment/Public Health: | N |
| Surface Water Contamination: | Yes |
| Surface Water Body Class: | Unknown |
| Groundwater Contamination: | Unknown |
| Groundwater Classification: | Unknown |
| Drinking Water Contamination: | No |
| Drinking Water Supply is Active: | Unknown |
| Any Known Fish or Wildlife: | Unknown |
| Hazardous Exposure: | Unknown |
| Site Has Controlled Access: | No |
| Ambient Air Contamination: | Unknown |
| Direct Contact: | Yes |
| EPA Hazardous Ranking System Score: | Unknown |
| Inventory: | F |
| Nefrap: | Not reported |
| Mailing: | Not reported |
| Tax Map No: | Not reported |
| Qualify: | 0 |
| Next Action: | Not reported |
| Agencies: | Not reported |
| Air: | Not reported |
| Building: | Not reported |
| Site Desc: | Not reported |
| Drink: | Not reported |
| Eptox: | Not reported |
| Fish: | Not reported |
| Ground: | Not reported |
| Ground Desc: | Not reported |
| Hazardous Threat: | Not reported |
| Haz Threat Desc: | Not reported |
| Leachate: | Not reported |
| Preparer: | Not reported |

Map ID
Direction
Distance
Elevation

MAP FINDINGS

Site

Database(s)

EDR ID Number
EPA ID Number

BERNCOLORS POUGHKEEPSIE, INC. (Continued)

S108146880

Sediment: Not reported
Soil: Not reported
Surface: Not reported
Status: Not reported
Surface Soil: Not reported
Surface: Not reported
TCLP: Not reported
Waste: Not reported

S97
NNE
1/4-1/2
0.489 mi.
2580 ft.

POUGHKEEPSIE CITY OF QUAL KROM
28 ORCHARD PL
POUGHKEEPSIE, NY 12601
Site 1 of 2 in cluster S

CERC-NFRAP **1000274437**
RCRA NonGen / NLR **NYD071091292**
MANIFEST

Relative:
Higher

CERC-NFRAP:
Site ID: 0204040
Federal Facility: Not a Federal Facility
NPL Status: Not on the NPL
Non NPL Status: Removal Only Site (No Site Assessment Work Needed)

Actual:
169 ft.

CERCLIS-NFRAP Site Alias Name(s):
Alias Name: POUGHKEEPSIE CITY OF QUAL KROM (RCRIS)
Alias Address: Not reported
NY

CERCLIS-NFRAP Assessment History:

Action: ARCHIVE SITE
Date Started: / /
Date Completed: 05/05/00
Priority Level: Not reported

Action: REMOVAL
Date Started: 03/19/96
Date Completed: 09/10/96
Priority Level: Stabilized

Action: REMOVAL ASSESSMENT
Date Started: 02/12/96
Date Completed: 02/12/96
Priority Level: Not reported

Action: Notice Letters Issued
Date Started: / /
Date Completed: 07/30/99
Priority Level: Not reported

Action: ISSUE REQUEST LETTERS (104E)
Date Started: / /
Date Completed: 07/30/99
Priority Level: Not reported

Action: REMOVAL NEGOTIATIONS
Date Started: / /
Date Completed: 07/30/99
Priority Level: Not reported

Map ID
Direction
Distance
Elevation

MAP FINDINGS

Site

Database(s)

EDR ID Number
EPA ID Number

POUGHKEEPSIE CITY OF QUAL KROM (Continued)

1000274437

Action: Public Notice Published
Date Started: / /
Date Completed: 05/31/96
Priority Level: Not reported

RCRA NonGen / NLR:

Date form received by agency: 01/01/2007
Facility name: POUGHKEEPSIE CITY OF QUAL KROM
Facility address: 28 ORCHARD PL
POUGHKEEPSIE, NY 126011912
EPA ID: NYD071091292
Mailing address: PO BOX 300
POUGHKEEPSIE, NY 12602
Contact: Not reported
Contact address: PO BOX 300
POUGHKEEPSIE, NY 12602
Contact country: US
Contact telephone: Not reported
Contact email: Not reported
EPA Region: 02
Land type: Municipal
Classification: Non-Generator
Description: Handler: Non-Generators do not presently generate hazardous waste

Owner/Operator Summary:

Owner/operator name: CITY OF POUGHKEEPSIE
Owner/operator address: PO BOX 300 CITY ENGINEER
POUGHKEEPSIE, NY 12602
Owner/operator country: US
Owner/operator telephone: (914) 451-4109
Legal status: Municipal
Owner/Operator Type: Owner
Owner/Op start date: Not reported
Owner/Op end date: Not reported

Owner/operator name: CITY OF POUGHKEEPSIE
Owner/operator address: PO BOX 300 CITY ENGINEER
POUGHKEEPSIE, NY 12602
Owner/operator country: US
Owner/operator telephone: (914) 451-4109
Legal status: Municipal
Owner/Operator Type: Operator
Owner/Op start date: Not reported
Owner/Op end date: Not reported

Handler Activities Summary:

U.S. importer of hazardous waste: No
Mixed waste (haz. and radioactive): No
Recycler of hazardous waste: No
Transporter of hazardous waste: No
Treater, storer or disposer of HW: No
Underground injection activity: No
On-site burner exemption: No
Furnace exemption: No
Used oil fuel burner: No
Used oil processor: No

Map ID
Direction
Distance
Elevation

MAP FINDINGS

Site

Database(s)

EDR ID Number
EPA ID Number

POUGHKEEPSIE CITY OF QUAL KROM (Continued)

1000274437

User oil refiner: No
Used oil fuel marketer to burner: No
Used oil Specification marketer: No
Used oil transfer facility: No
Used oil transporter: No

Historical Generators:

Date form received by agency: 01/01/2006
Site name: POUGHKEEPSIE CITY OF QUAL KROM
Classification: Not a generator, verified

Date form received by agency: 07/08/1999
Site name: POUGHKEEPSIE CITY OF QUAL KROM
Classification: Not a generator, verified

Date form received by agency: 10/19/1992
Site name: POUGHKEEPSIE CITY OF QUAL KROM
Classification: Large Quantity Generator

. Waste code: D000
. Waste name: Not Defined

. Waste code: D002
. Waste name: CORROSIVE WASTE

. Waste code: D006
. Waste name: CADMIUM

. Waste code: D008
. Waste name: LEAD

. Waste code: F006
. Waste name: WASTEWATER TREATMENT SLUDGES FROM ELECTROPLATING OPERATIONS, EXCEPT FROM THE FOLLOWING PROCESSES: (1) SULFURIC ACID ANODIZING OF ALUMINUM; (2) TIN PLATING ON CARBON STEEL; (3) ZINC PLATING (SEGREGATED BASIS) ON CARBON STEEL; (4) ALUMINUM OR ZINC-ALUMINUM PLATING ON CARBON STEEL; (5) CLEANING/STRIPPING ASSOCIATED WITH TIN, ZINC, AND ALUMINUM PLATING ON CARBON STEEL; AND (6) CHEMICAL ETCHING AND MILLING OF ALUMINUM.

Facility Has Received Notices of Violations:

Regulation violated: Not reported
Area of violation: Generators - Records/Reporting
Date violation determined: 08/26/1997
Date achieved compliance: 09/15/1997
Violation lead agency: State
Enforcement action: WRITTEN INFORMAL
Enforcement action date: 08/26/1997
Enf. disposition status: Not reported
Enf. disp. status date: Not reported
Enforcement lead agency: State
Proposed penalty amount: Not reported
Final penalty amount: Not reported
Paid penalty amount: Not reported

Regulation violated: Not reported

Map ID
Direction
Distance
Elevation

MAP FINDINGS

Site

Database(s)

EDR ID Number
EPA ID Number

POUGHKEEPSIE CITY OF QUAL KROM (Continued)

1000274437

Area of violation: Generators - General
Date violation determined: 07/13/1990
Date achieved compliance: 01/20/1995
Violation lead agency: State
Enforcement action: Not reported
Enforcement action date: Not reported
Enf. disposition status: Not reported
Enf. disp. status date: Not reported
Enforcement lead agency: Not reported
Proposed penalty amount: Not reported
Final penalty amount: Not reported
Paid penalty amount: Not reported

Evaluation Action Summary:

Evaluation date: 03/01/1997
Evaluation: NON-FINANCIAL RECORD REVIEW
Area of violation: Generators - Records/Reporting
Date achieved compliance: 09/15/1997
Evaluation lead agency: State

Evaluation date: 06/07/1990
Evaluation: COMPLIANCE EVALUATION INSPECTION ON-SITE
Area of violation: Generators - General
Date achieved compliance: 01/20/1995
Evaluation lead agency: State

Evaluation date: 05/02/1985
Evaluation: COMPLIANCE EVALUATION INSPECTION ON-SITE
Area of violation: Not reported
Date achieved compliance: Not reported
Evaluation lead agency: State

NY MANIFEST:

EPA ID: NYD071091292
Country: USA
Location Address 1: 28 ORCHARD PLACE
Location Address 2: Not reported
Location City: POUGHKEEPSIE
Location State: NY
Location Zip Code: 12601
Location Zip Code 4: Not reported

Mailing Info:

Name: USEPA REGION II ORCHARD PLACE
Contact: JEFF BECHTEL
Address: 2890 WOODBRIDGE AVENUE
City/State/Zip: EDISON, NJ 08837
Country: USA
Phone: 908-548-8730

Manifest:

Document ID: NJA2189160
Manifest Status: Completed after the designated time period for a TSDf to get a copy to the DEC
Trans1 State ID: S5811
Trans2 State ID: Not reported
Generator Ship Date: 08/27/1996

Map ID
Direction
Distance
Elevation

MAP FINDINGS

Site

Database(s)

EDR ID Number
EPA ID Number

POUGHKEEPSIE CITY OF QUAL KROM (Continued)

1000274437

Trans1 Recv Date: 08/27/1996
Trans2 Recv Date: / /
TSD Site Recv Date: 08/27/1996
Part A Recv Date: 09/10/1996
Part B Recv Date: 09/24/1996
Generator EPA ID: NYD071091292
Trans1 EPA ID: NJ0000027193
Trans2 EPA ID: Not reported
TSD ID: NJD002200046
Waste Code: D002 - NON-LISTED CORROSIVE WASTES
Quantity: 00110
Units: G - Gallons (liquids only)* (8.3 pounds)
Number of Containers: 002
Container Type: DM - Metal drums, barrels
Handling Method: T Chemical, physical, or biological treatment.
Specific Gravity: 100
Waste Code: D002 - NON-LISTED CORROSIVE WASTES
Quantity: 00055
Units: G - Gallons (liquids only)* (8.3 pounds)
Number of Containers: 001
Container Type: DM - Metal drums, barrels
Handling Method: T Chemical, physical, or biological treatment.
Specific Gravity: 100
Waste Code: D006 - CADMIUM 1.0 MG/L TCLP
Quantity: 00055
Units: G - Gallons (liquids only)* (8.3 pounds)
Number of Containers: 001
Container Type: DM - Metal drums, barrels
Handling Method: T Chemical, physical, or biological treatment.
Specific Gravity: 100
Waste Code: D001 - NON-LISTED IGNITABLE WASTES
Quantity: 00005
Units: G - Gallons (liquids only)* (8.3 pounds)
Number of Containers: 001
Container Type: DF - Fiberboard or plastic drums (glass)
Handling Method: T Chemical, physical, or biological treatment.
Specific Gravity: 100
Waste Code: P030 - CYANIDES N.O.S.
Quantity: 00055
Units: G - Gallons (liquids only)* (8.3 pounds)
Number of Containers: 001
Container Type: DM - Metal drums, barrels
Handling Method: T Chemical, physical, or biological treatment.
Specific Gravity: 100
Waste Code: D001 - NON-LISTED IGNITABLE WASTES
Quantity: 00055
Units: G - Gallons (liquids only)* (8.3 pounds)
Number of Containers: 001
Container Type: DM - Metal drums, barrels
Handling Method: T Chemical, physical, or biological treatment.
Specific Gravity: 100
Year: 1996

Document ID: NJA2189160
Manifest Status: Completed after the designated time period for a TSD to get a copy to the DEC
Trans1 State ID: S5811

Map ID
Direction
Distance
Elevation

MAP FINDINGS

Site

Database(s)

EDR ID Number
EPA ID Number

POUGHKEEPSIE CITY OF QUAL KROM (Continued)

1000274437

Trans2 State ID: Not reported
Generator Ship Date: 08/27/1996
Trans1 Recv Date: 08/27/1996
Trans2 Recv Date: / /
TSD Site Recv Date: 08/27/1996
Part A Recv Date: 09/10/1996
Part B Recv Date: 09/24/1996
Generator EPA ID: NYD071091292
Trans1 EPA ID: NJ0000027193
Trans2 EPA ID: Not reported
TSD ID: NJD002200046
Waste Code: P030 - CYANIDES N.O.S.
Quantity: 00055
Units: G - Gallons (liquids only)* (8.3 pounds)
Number of Containers: 001
Container Type: DM - Metal drums, barrels
Handling Method: T Chemical, physical, or biological treatment.
Specific Gravity: 100
Waste Code: D001 - NON-LISTED IGNITABLE WASTES
Quantity: 00055
Units: G - Gallons (liquids only)* (8.3 pounds)
Number of Containers: 001
Container Type: DM - Metal drums, barrels
Handling Method: T Chemical, physical, or biological treatment.
Specific Gravity: 100
Year: 1996

Document ID: NYB9220977
Manifest Status: Not reported
Trans1 State ID: 1956PANY
Trans2 State ID: Not reported
Generator Ship Date: 01/31/2000
Trans1 Recv Date: 01/31/2000
Trans2 Recv Date: Not reported
TSD Site Recv Date: 02/01/2000
Part A Recv Date: Not reported
Part B Recv Date: Not reported
Generator EPA ID: NYD071091292
Trans1 EPA ID: NYD046765574
Trans2 EPA ID: Not reported
TSD ID: NYD049836679
Waste Code: F007 - PLATING BATH SOL FM ELECTROPLATING OPER
Quantity: 33340
Units: P - Pounds
Number of Containers: 001
Container Type: CM - Metal boxes, cases, roll-offs
Handling Method: L Landfill.
Specific Gravity: 01.00
Year: 2000

Document ID: NJA2189159
Manifest Status: Completed after the designated time period for a TSD to get a copy to the DEC
Trans1 State ID: S5811
Trans2 State ID: Not reported
Generator Ship Date: 08/27/1996

Map ID
Direction
Distance
Elevation

MAP FINDINGS

Site

Database(s)

EDR ID Number
EPA ID Number

POUGHKEEPSIE CITY OF QUAL KROM (Continued)

1000274437

Trans1 Recv Date: 08/27/1996
Trans2 Recv Date: / /
TSD Site Recv Date: 08/27/1996
Part A Recv Date: 09/10/1996
Part B Recv Date: 09/24/1996
Generator EPA ID: NYD071091292
Trans1 EPA ID: NJ0000027193
Trans2 EPA ID: Not reported
TSD ID: NJD002200046
Waste Code: D002 - NON-LISTED CORROSIVE WASTES
Quantity: 00040
Units: G - Gallons (liquids only)* (8.3 pounds)
Number of Containers: 001
Container Type: DF - Fiberboard or plastic drums (glass)
Handling Method: T Chemical, physical, or biological treatment.
Specific Gravity: 100
Waste Code: D003 - NON-LISTED REACTIVE WASTES
Quantity: 00200
Units: P - Pounds
Number of Containers: 001
Container Type: DF - Fiberboard or plastic drums (glass)
Handling Method: T Chemical, physical, or biological treatment.
Specific Gravity: 100
Waste Code: D001 - NON-LISTED IGNITABLE WASTES
Quantity: 00100
Units: P - Pounds
Number of Containers: 001
Container Type: DF - Fiberboard or plastic drums (glass)
Handling Method: T Chemical, physical, or biological treatment.
Specific Gravity: 100
Waste Code: D007 - CHROMIUM 5.0 MG/L TCLP
Quantity: 00660
Units: G - Gallons (liquids only)* (8.3 pounds)
Number of Containers: 012
Container Type: DM - Metal drums, barrels
Handling Method: T Chemical, physical, or biological treatment.
Specific Gravity: 100
Waste Code: D007 - CHROMIUM 5.0 MG/L TCLP
Quantity: 08400
Units: P - Pounds
Number of Containers: 021
Container Type: DM - Metal drums, barrels
Handling Method: T Chemical, physical, or biological treatment.
Specific Gravity: 100
Waste Code: D007 - CHROMIUM 5.0 MG/L TCLP
Quantity: 08400
Units: P - Pounds
Number of Containers: 021
Container Type: DM - Metal drums, barrels
Handling Method: T Chemical, physical, or biological treatment.
Specific Gravity: 100
Year: 1996

Document ID: NYB9220995
Manifest Status: Not reported
Trans1 State ID: 1956PANY

Map ID
Direction
Distance
Elevation

MAP FINDINGS

Site

Database(s)

EDR ID Number
EPA ID Number

POUGHKEEPSIE CITY OF QUAL KROM (Continued)

1000274437

Trans2 State ID: Not reported
Generator Ship Date: 01/18/2000
Trans1 Recv Date: 01/18/2000
Trans2 Recv Date: Not reported
TSD Site Recv Date: 01/19/2000
Part A Recv Date: Not reported
Part B Recv Date: Not reported
Generator EPA ID: NYD071091292
Trans1 EPA ID: NYD046765574
Trans2 EPA ID: Not reported
TSD ID: NYD049836679
Waste Code: D004 - ARSENIC 5.0 MG/L TCLP
Quantity: 39420
Units: P - Pounds
Number of Containers: 001
Container Type: CM - Metal boxes, cases, roll-offs
Handling Method: L Landfill.
Specific Gravity: 01.00
Year: 2000

Document ID: NYB9303021
Manifest Status: Not reported
Trans1 State ID: PX9627NY
Trans2 State ID: Not reported
Generator Ship Date: 02/02/2000
Trans1 Recv Date: 02/02/2000
Trans2 Recv Date: Not reported
TSD Site Recv Date: 02/03/2000
Part A Recv Date: Not reported
Part B Recv Date: Not reported
Generator EPA ID: NYD071091292
Trans1 EPA ID: NYD046765574
Trans2 EPA ID: Not reported
TSD ID: NYD049836679
Waste Code: F007 - PLATING BATH SOL FM ELECTROPLATING OPER
Quantity: 24500
Units: P - Pounds
Number of Containers: 001
Container Type: CM - Metal boxes, cases, roll-offs
Handling Method: L Landfill.
Specific Gravity: 01.00
Year: 2000

Document ID: NYB9303039
Manifest Status: Not reported
Trans1 State ID: 1544BSNY
Trans2 State ID: Not reported
Generator Ship Date: 02/02/2000
Trans1 Recv Date: 02/02/2000
Trans2 Recv Date: Not reported
TSD Site Recv Date: 02/03/2000
Part A Recv Date: Not reported
Part B Recv Date: Not reported
Generator EPA ID: NYD071091292
Trans1 EPA ID: NYD046765574

Map ID
 Direction
 Distance
 Elevation

MAP FINDINGS

Site

Database(s)

EDR ID Number
 EPA ID Number

POUGHKEEPSIE CITY OF QUAL KROM (Continued)

1000274437

Trans2 EPA ID: Not reported
 TSDF ID: NYD049836679
 Waste Code: F007 - PLATING BATH SOL FM ELECTROPLATING OPER
 Quantity: 31800
 Units: P - Pounds
 Number of Containers: 001
 Container Type: CM - Metal boxes, cases, roll-offs
 Handling Method: L Landfill.
 Specific Gravity: 01.00
 Year: 2000

Document ID: NYB9220986
 Manifest Status: Not reported
 Trans1 State ID: 9A025
 Trans2 State ID: 1956PANY
 Generator Ship Date: 01/31/2000
 Trans1 Recv Date: 01/31/2000
 Trans2 Recv Date: 02/01/2000
 TSD Site Recv Date: 02/01/2000
 Part A Recv Date: Not reported
 Part B Recv Date: Not reported
 Generator EPA ID: NYD071091292
 Trans1 EPA ID: NYD046765574
 Trans2 EPA ID: Not reported
 TSDF ID: NYD049836679
 Waste Code: F007 - PLATING BATH SOL FM ELECTROPLATING OPER
 Quantity: 33900
 Units: P - Pounds
 Number of Containers: 001
 Container Type: CM - Metal boxes, cases, roll-offs
 Handling Method: L Landfill.
 Specific Gravity: 01.00
 Year: 2000

S98 **QUAL KROM SITE**
NNE **28 ORCHARD PLACE**
1/4-1/2 **POUGHKEEPSIE, NY 12602**
0.489 mi.
2580 ft. **Site 2 of 2 in cluster S**

SHWS **S105589938**
ERP **N/A**
NY Spills

Relative:
Higher

SHWS:

Actual:
169 ft.

Program: HW
 Site Code: 335223
 Classification: N
 Region: 3
 Acres: Not reported
 HW Code: 314100
 Record Add: 11/18/1999
 Record Upd: 10/16/2006
 Updated By: SRHEIGEL
 Site Description: The site was addressed by the Environmental Restoration Program. See Site #B00036
 Env Problem: Not reported
 Health Problem: Not reported
 Dump: Not reported
 Structure: Not reported
 Lagoon: Not reported

Map ID
Direction
Distance
Elevation

MAP FINDINGS

Site

Database(s)

EDR ID Number
EPA ID Number

QUAL KROM SITE (Continued)

S105589938

Landfill: Not reported
Pond: Not reported
Disp Start: Not reported
Disp Term: Not reported
Lat/Long: Not reported
Dell: Not reported
Record Add: Not reported
Record Upd: Not reported
Updated By: Not reported
Own Op: Not reported
Sub Type: Not reported
Owner Name: Not reported
Owner Company: Not reported
Owner Address: Not reported
Owner Addr2: Not reported
Owner City,St,Zip: Not reported
Owner Country: Not reported
HW Code: Not reported
Waste Type: Not reported
Waste Quantity: Not reported
Waste Code: Not reported
Crossref ID: Not reported
Cross Ref Type Code: Not reported
Cross Ref Type: Not reported
Record Added Date: Not reported
Record Updated: Not reported
Updated By: Not reported

ERP:

Site Code: 58075
Program: ERP
HW Code: B00036
Site Class: C
Class N: C
SWIS: 1446
Region: 3
Town: Poughkeepsie
Acres: .200
Record Added: 10/28/2003
Record Updated: 06/05/2014
Updated By: GWBURKE

Site Description: This 0.2 acre site is located in a residential section in the City of Poughkeepsie. The site is bordered by an abandoned railroad grade and residential housing. The facility was operated as a metal plating facility until 1987 by the same PRP that operated the hazardous waste site Qual Krom, ID No. 314013. The City took ownership in 1988 for back taxes. Abandoned drums were found inside and outside the building. Samples were collected in 1989. A partial removal was performed in 1992. The drums and wastes that were in the building were similar to those removed from the outside the building. In 1996 the USEPA conducted a CERCLA removal action. It included stabilization of the building; containerization of the vat sludges, drums, and labpacs; inventorying, sampling and analysis of all materials for waste characterization; and disposal. This site was initially designated a potential Registry site ('P' site) and was then remediated under the Environmental Restoration Program. Asbestos abatement, building demolition and soil removal has been completed.

Map ID
Direction
Distance
Elevation

MAP FINDINGS

Site

Database(s)

EDR ID Number
EPA ID Number

QUAL KROM SITE (Continued)

S105589938

Env Problem: Based upon the fact that soil cleanup numbers for unrestricted residential use were met in the excavation confirmation samples, an Environmental Easement will not be required for the property. The primary contaminants of concern at the site are metals. The site has been remediated. Asbestos abatement, building demolition and soil removal has been completed. An Environmental Easement will not be required for the property

Health Problem: This site no longer represents a public health concern because metals-contaminated soils were excavated and properly disposed off-site and municipal water serves the area.

SPILLS:

Facility ID: 8901635
Facility Type: ER
DER Facility ID: 113652
Site ID: 131919
DEC Region: 3
Spill Date: 5/18/1989
Spill Number/Closed Date: 8901635 / 7/14/1989
Spill Cause: Unknown
Spill Class: Not reported
SWIS: 1446
Investigator: dxtraver
Referred To: Not reported
Reported to Dept: 5/18/1989
CID: Not reported
Water Affected: Not reported
Spill Source: Private Dwelling
Spill Notifier: Fire Department
Cleanup Ceased: 7/14/1989
Cleanup Meets Std: True
Last Inspection: 7/14/1989
Recommended Penalty: True
UST Trust: False
Remediation Phase: 0
Date Entered In Computer: 6/7/1989
Spill Record Last Update: 9/21/1989
Spiller Name: Not reported
Spiller Company: Not reported
Spiller Address: Not reported
Spiller City,St,Zip: ***Update***, ZZ
Spiller Company: 001
Contact Name: Not reported
Contact Phone: Not reported
DEC Memo: Prior to Sept, 2004 data translation this spill Lead_DEC Field was "DAVE TRAVER"08/21/89: HAZ-MAT ISR SENT TO ALBANY ON 8/21/89. REPORT OF HAZ MAT CHEMICAL OUT OF GARAGE. UNKNOWN CHEMICAL FROM GARAGE AREA ONTO PROPERTY. REFERRED TO DSHW.DEE SAMPLING ON 7/10/89 CAUSED AHAZ-MAT CLEANUP CONTRACTOR TO BE HIRED CASE REOPENED

Remarks:

Material:

Site ID: 131919
Operable Unit ID: 928905
Operable Unit: 01
Material ID: 449367
Material Code: 0066A
Material Name: UNKNOWN PETROLEUM

Map ID
 Direction
 Distance
 Elevation

MAP FINDINGS

Site

Database(s)

EDR ID Number
 EPA ID Number

QUAL KROM SITE (Continued)

S105589938

Case No.: Not reported
 Material FA: Petroleum
 Quantity: 0
 Units: Gallons
 Recovered: No
 Resource Affected: Not reported
 Oxygenate: False

Tank Test:

99
ESE
1/4-1/2
0.489 mi.
2582 ft.

"400 BLOCK" RESTORATION AREA
413-441 MAIN ST
POUGHKEEPSIE, NY 12601

ERP
NY Spills
ENG CONTROLS
INST CONTROL

S104277110
N/A

Relative:
Higher

ERP:

Actual:
181 ft.

Site Code: 57911
 Program: ERP
 HW Code: B00148
 Site Class: C
 Class N: C
 SWIS: 1413
 Region: 3
 Town: Poughkeepsie (c)
 Acres: 1.700
 Record Added: 10/30/2003
 Record Updated: 03/05/2015
 Updated By: GWBURKE

Site Description: The project is to remediate an irregularly shaped 1.7-acre parcel which is comprised of 12 tax lots. The southern portion of the property is developed with multi-story brick and wood structures, in which portions of these buildings are partially collapsed. These structures are currently vacant. Historically, these buildings were used for retail, commercial and residential purposes. The central western portion of the property is comprised of an unpaved parking area with overgrown trees and grass. A concrete loading dock extends south from a multi-story brick building located in the north-western portion of the property. An unpaved vacant lot comprised of overgrown lawn is located in the eastern portion of the property. The project scope included removal and disposal of six underground storage tanks and one above storage tank, demolition of all on-site structures, including abatement of asbestos in those buildings not deemed structurally unsound, excavation and disposal of PCB-contaminated soils in the basement of one building and VOC-contaminated and Mercury-contaminated soils in the courtyard of the site, and encapsulation of the site. The site is now remediated. Groundwater monitoring and operation of a sub-slab de-pressurization system are included in the Site Management Plan.

Env Problem: The primary contaminants of concern at the site are PCBs, mercury and PAH's. The site is now remediated. Groundwater monitoring and operation of a sub-slab de-pressurization system are included in the Site Management Plan.

Health Problem: All site structures were demolished and removed from the site. Soil contaminated with elevated levels of site-related contaminants (petroleum, metals and PCBs) were excavated and disposed of off-site.

Map ID
Direction
Distance
Elevation

MAP FINDINGS

Site

Database(s)

EDR ID Number
EPA ID Number

"400 BLOCK" RESTORATION AREA (Continued)

S104277110

A commercial and residential building, which includes a sub-slab depressurization system, is currently being constructed at this site. A clean soil cover, concrete or asphalt will cover the remainder of this site to prevent exposure to any residual sub-surface contamination. Institutional controls will be implemented to protect the remedy.

SPILLS:

Facility ID: 9801481
Facility Type: ER
DER Facility ID: 95980
Site ID: 109278
DEC Region: 3
Spill Date: 5/1/1998
Spill Number/Closed Date: 9801481 / 4/1/2008
Spill Cause: Equipment Failure
Spill Class: Known release with minimal potential for fire or hazard. DEC Response. Willing Responsible Party. Corrective action taken.

SWIS: 1446
Investigator: VPMCCABE
Referred To: Not reported
Reported to Dept: 5/4/1998
CID: 211
Water Affected: Not reported
Spill Source: Commercial/Industrial
Spill Notifier: Other
Cleanup Ceased: Not reported
Cleanup Meets Std: False
Last Inspection: Not reported
Recommended Penalty: False
UST Trust: False
Remediation Phase: 0
Date Entered In Computer: 5/4/1998
Spill Record Last Update: 3/27/2009
Spiller Name: Not reported
Spiller Company: UNKNOWN
Spiller Address: Not reported
Spiller City,St,Zip: NY
Spiller Company: 999
Contact Name: PAUL CIMINELLO
Contact Phone: (914) 452-1658
DEC Memo: 05/04/98 RAZING OLD BUILDING & BUILDING NEW HOUSES; APPROX. 20 TANKS TO BE REMOVED AS PART OF PROJECT; LARGE AREA OF CONTAMINATION;01/28/2009 Property is a Brownfield site # B00148 -- remedied in early 2000's with on going monitoring. NFA for this spill file. ELM3-23-09: M.M.&V.Mc.: Review file, Administrative Closure: 4-1-08.

Remarks: UNDERGROUND TANK APPEARS TO HAVE LEAKED INTO TEST PIT - CALLER IS NOT SURE IF GROUNDWATER IS AFFECTED - TANKS WILL BE REMOVED

Material:

Site ID: 109278
Operable Unit ID: 1059397
Operable Unit: 01
Material ID: 323418
Material Code: 0066A
Material Name: UNKNOWN PETROLEUM

Map ID
Direction
Distance
Elevation

MAP FINDINGS

Site

Database(s)

EDR ID Number
EPA ID Number

"400 BLOCK" RESTORATION AREA (Continued)

S104277110

Case No.: Not reported
Material FA: Petroleum
Quantity: 0
Units: Gallons
Recovered: No
Resource Affected: Not reported
Oxygenate: False

Tank Test:

ENG CONTROLS:

Site Code: 57911
HW Code: B00148
Control Code: 15
Control Type: ENG
Date Record Added: 04/15/2009
Date Rec Updated: 01/28/2010
Updated By: GWHARRIS
Site Description:

The project is to remediate an irregularly shaped 1.7-acre parcel which is comprised of 12 tax lots. The southern portion of the property is developed with multi-story brick and wood structures, in which portions of these buildings are partially collapsed. These structures are currently vacant. Historically, these buildings were used for retail, commercial and residential purposes. The central western portion of the property is comprised of an unpaved parking area with overgrown trees and grass. A concrete loading dock extends south from a multi-story brick building located in the north-western portion of the property. An unpaved vacant lot comprised of overgrown lawn is located in the eastern portion of the property. The project scope included removal and disposal of six underground storage tanks and one above storage tank, demolition of all on-site structures, including abatement of asbestos in those buildings not deemed structurally unsound, excavation and disposal of PCB-contaminated soils in the basement of one building and VOC-contaminated and Mercury-contaminated soils in the courtyard of the site, and encapsulation of the site. The site is now remediated. Groundwater monitoring and operation of a sub-slab de-pressurization system are included in the Site Management Plan.

Env Problem: The primary contaminants of concern at the site are PCBs, mercury and PAH's. The site is now remediated. Groundwater monitoring and operation of a sub-slab de-pressurization system are included in the Site Management Plan.

Health Problem: All site structures were demolished and removed from the site. Soil contaminated with elevated levels of site-related contaminants (petroleum, metals and PCBs) were excavated and disposed of off-site. A commercial and residential building, which includes a sub-slab depressurization system, is currently being constructed at this site. A clean soil cover, concrete or asphalt will cover the remainder of this site to prevent exposure to any residual sub-surface contamination. Institutional controls will be implemented to protect the remedy.

Site Code: 57911
HW Code: B00148
Control Code: 13

Map ID
Direction
Distance
Elevation

MAP FINDINGS

Site

Database(s)

EDR ID Number
EPA ID Number

"400 BLOCK" RESTORATION AREA (Continued)

S104277110

Control Type: ENG
Date Record Added: 04/15/2009
Date Rec Updated: 01/28/2010
Updated By: GWHARRIS
Site Description: The project is to remediate an irregularly shaped 1.7-acre parcel which is comprised of 12 tax lots. The southern portion of the property is developed with multi-story brick and wood structures, in which portions of these buildings are partially collapsed. These structures are currently vacant. Historically, these buildings were used for retail, commercial and residential purposes. The central western portion of the property is comprised of an unpaved parking area with overgrown trees and grass. A concrete loading dock extends south from a multi-story brick building located in the north-western portion of the property. An unpaved vacant lot comprised of overgrown lawn is located in the eastern portion of the property. The project scope included removal and disposal of six underground storage tanks and one above storage tank, demolition of all on-site structures, including abatement of asbestos in those buildings not deemed structurally unsound, excavation and disposal of PCB-contaminated soils in the basement of one building and VOC-contaminated and Mercury-contaminated soils in the courtyard of the site, and encapsulation of the site. The site is now remediated. Groundwater monitoring and operation of a sub-slab de-pressurization system are included in the Site Management Plan.

Env Problem: The primary contaminants of concern at the site are PCBs, mercury and PAH's. The site is now remediated. Groundwater monitoring and operation of a sub-slab de-pressurization system are included in the Site Management Plan.

Health Problem: All site structures were demolished and removed from the site. Soil contaminated with elevated levels of site-related contaminants (petroleum, metals and PCBs) were excavated and disposed of off-site. A commercial and residential building, which includes a sub-slab depressurization system, is currently being constructed at this site. A clean soil cover, concrete or asphalt will cover the remainder of this site to prevent exposure to any residual sub-surface contamination. Institutional controls will be implemented to protect the remedy.

Site Code: 57911
HW Code: B00148
Control Code: 20
Control Type: ENG
Date Record Added: 04/15/2009
Date Rec Updated: 01/28/2010
Updated By: GWHARRIS
Site Description: The project is to remediate an irregularly shaped 1.7-acre parcel which is comprised of 12 tax lots. The southern portion of the property is developed with multi-story brick and wood structures, in which portions of these buildings are partially collapsed. These structures are currently vacant. Historically, these buildings were used for retail, commercial and residential purposes. The central western portion of the property is comprised of an unpaved parking area with overgrown trees and grass. A concrete loading dock extends south from a multi-story brick building located in the north-western portion of the property. An unpaved vacant lot comprised of overgrown lawn is located in the eastern portion of the property. The project scope included removal and disposal of six underground storage tanks

Map ID
Direction
Distance
Elevation

MAP FINDINGS

Site

Database(s)

EDR ID Number
EPA ID Number

"400 BLOCK" RESTORATION AREA (Continued)

S104277110

and one above storage tank, demolition of all on-site structures, including abatement of asbestos in those buildings not deemed structurally unsound, excavation and disposal of PCB-contaminated soils in the basement of one building and VOC-contaminated and Mercury-contaminated soils in the courtyard of the site, and encapsulation of the site. The site is now remediated. Groundwater monitoring and operation of a sub-slab de-pressurization system are included in the Site Management Plan.

Env Problem: The primary contaminants of concern at the site are PCBs, mercury and PAH's. The site is now remediated. Groundwater monitoring and operation of a sub-slab de-pressurization system are included in the Site Management Plan.

Health Problem: All site structures were demolished and removed from the site. Soil contaminated with elevated levels of site-related contaminants (petroleum, metals and PCBs) were excavated and disposed of off-site. A commercial and residential building, which includes a sub-slab depressurization system, is currently being constructed at this site. A clean soil cover, concrete or asphalt will cover the remainder of this site to prevent exposure to any residual sub-surface contamination. Institutional controls will be implemented to protect the remedy.

INST CONTROL:

Site Code: 57911
Control Name: Deed Restriction
HW Code: B00148
Control Code: A
Control Type: INST
Dt record added: 04/15/2009
Dt rec updated: 01/28/2010
Updated By: GWHARRIS
Site Code: 57911

Site Description: The project is to remediate an irregularly shaped 1.7-acre parcel which is comprised of 12 tax lots. The southern portion of the property is developed with multi-story brick and wood structures, in which portions of these buildings are partially collapsed. These structures are currently vacant. Historically, these buildings were used for retail, commercial and residential purposes. The central western portion of the property is comprised of an unpaved parking area with overgrown trees and grass. A concrete loading dock extends south from a multi-story brick building located in the north-western portion of the property. An unpaved vacant lot comprised of overgrown lawn is located in the eastern portion of the property. The project scope included removal and disposal of six underground storage tanks and one above storage tank, demolition of all on-site structures, including abatement of asbestos in those buildings not deemed structurally unsound, excavation and disposal of PCB-contaminated soils in the basement of one building and VOC-contaminated and Mercury-contaminated soils in the courtyard of the site, and encapsulation of the site. The site is now remediated. Groundwater monitoring and operation of a sub-slab de-pressurization system are included in the Site Management Plan.

Env Problem: The primary contaminants of concern at the site are PCBs, mercury and PAH's. The site is now remediated. Groundwater monitoring and operation of a sub-slab de-pressurization system are included in the Site Management Plan.

Health Problem: All site structures were demolished and removed from the site. Soil

Map ID
Direction
Distance
Elevation

MAP FINDINGS

Site

Database(s)

EDR ID Number
EPA ID Number

"400 BLOCK" RESTORATION AREA (Continued)

S104277110

contaminated with elevated levels of site-related contaminants (petroleum, metals and PCBs) were excavated and disposed of off-site. A commercial and residential building, which includes a sub-slab depressurization system, is currently being constructed at this site. A clean soil cover, concrete or asphalt will cover the remainder of this site to prevent exposure to any residual sub-surface contamination. Institutional controls will be implemented to protect the remedy.

Site Code: 57911
Control Name: Soil Management Plan
HW Code: B00148
Control Code: 14
Control Type: INST
Dt record added: 04/15/2009
Dt rec updated: 01/28/2010
Updated By: GWHARRIS
Site Code: 57911

Site Description: The project is to remediate an irregularly shaped 1.7-acre parcel which is comprised of 12 tax lots. The southern portion of the property is developed with multi-story brick and wood structures, in which portions of these buildings are partially collapsed. These structures are currently vacant. Historically, these buildings were used for retail, commercial and residential purposes. The central western portion of the property is comprised of an unpaved parking area with overgrown trees and grass. A concrete loading dock extends south from a multi-story brick building located in the north-western portion of the property. An unpaved vacant lot comprised of overgrown lawn is located in the eastern portion of the property. The project scope included removal and disposal of six underground storage tanks and one above storage tank, demolition of all on-site structures, including abatement of asbestos in those buildings not deemed structurally unsound, excavation and disposal of PCB-contaminated soils in the basement of one building and VOC-contaminated and Mercury-contaminated soils in the courtyard of the site, and encapsulation of the site. The site is now remediated. Groundwater monitoring and operation of a sub-slab de-pressureurization system are included in the Site Management Plan.

Env Problem: The primary contaminants of concern at the site are PCBs, mercury and PAH's. The site is now remediated. Groundwater monitoring and operation of a sub-slab de-pressureurization system are included in the Site Management Plan.

Health Problem: All site structures were demolished and removed from the site. Soil contaminated with elevated levels of site-related contaminants (petroleum, metals and PCBs) were excavated and disposed of off-site. A commercial and residential building, which includes a sub-slab depressurization system, is currently being constructed at this site. A clean soil cover, concrete or asphalt will cover the remainder of this site to prevent exposure to any residual sub-surface contamination. Institutional controls will be implemented to protect the remedy.

Site Code: 57911
Control Name: Landuse Restriction
HW Code: B00148
Control Code: 25
Control Type: INST

Map ID
 Direction
 Distance
 Elevation

MAP FINDINGS

Site

Database(s)

EDR ID Number
 EPA ID Number

"400 BLOCK" RESTORATION AREA (Continued)

S104277110

Dt record added: 04/15/2009
 Dt rec updated: 01/28/2010
 Updated By: GWHARRIS
 Site Code: 57911
 Site Description: The project is to remediate an irregularly shaped 1.7-acre parcel which is comprised of 12 tax lots. The southern portion of the property is developed with multi-story brick and wood structures, in which portions of these buildings are partially collapsed. These structures are currently vacant. Historically, these buildings were used for retail, commercial and residential purposes. The central western portion of the property is comprised of an unpaved parking area with overgrown trees and grass. A concrete loading dock extends south from a multi-story brick building located in the north-western portion of the property. An unpaved vacant lot comprised of overgrown lawn is located in the eastern portion of the property. The project scope included removal and disposal of six underground storage tanks and one above storage tank, demolition of all on-site structures, including abatement of asbestos in those buildings not deemed structurally unsound, excavation and disposal of PCB-contaminated soils in the basement of one building and VOC-contaminated and Mercury-contaminated soils in the courtyard of the site, and encapsulation of the site. The site is now remediated. Groundwater monitoring and operation of a sub-slab de-pressurization system are included in the Site Management Plan.

Env Problem: The primary contaminants of concern at the site are PCBs, mercury and PAH's. The site is now remediated. Groundwater monitoring and operation of a sub-slab de-pressurization system are included in the Site Management Plan.

Health Problem: All site structures were demolished and removed from the site. Soil contaminated with elevated levels of site-related contaminants (petroleum, metals and PCBs) were excavated and disposed of off-site. A commercial and residential building, which includes a sub-slab depressurization system, is currently being constructed at this site. A clean soil cover, concrete or asphalt will cover the remainder of this site to prevent exposure to any residual sub-surface contamination. Institutional controls will be implemented to protect the remedy.

100
 SW
 1/4-1/2
 0.496 mi.
 2621 ft.

**FORMER CITY OF POUGHKEEPSIE SEWAGE PLANT
 RINALDI BOULEVARD AND HURLIHE STREET
 POUGHKEEPSIE, NY 12601**

**ENG CONTROLS
 INST CONTROL
 VCP
 BROWNFIELDS**

**S105859094
 N/A**

**Relative:
 Lower**

ENG CONTROLS:

Site Code: 57370
 HW Code: C314109
 Control Code: 15
 Control Type: ENG
 Date Record Added: 11/10/2006
 Date Rec Updated: 04/22/2011
 Updated By: SRHEIGEL

**Actual:
 40 ft.**

Site Description: Location Description: The Former City of Poughkeepsie Sewage Treatment Plant site is located at 176 Rinaldi Boulevard at the intersection of Rinaldi Boulevard and Hurlihe Street in the City of Poughkeepsie, Dutchess County. Site Features: The site consists of two parcels comprising a total of 7.1 acres. The site is now home to a catering facility and restaurant that opened in 2006. Current

Map ID
Direction
Distance
Elevation

MAP FINDINGS

Site

Database(s)

EDR ID Number
EPA ID Number

FORMER CITY OF POUGHKEEPSIE SEWAGE PLANT (Continued)

S105859094

Zoning/Use: The site was developed in conjunction with the remedial program. A catering facility and restaurant now occupy the property. The surrounding area is predominantly residential and commercial. A pump station owned by the City continues to operate near the site. The site is bordered to the south by the former DeLaval Separator property and to the west by the Hudson River. Past Use(s) of the Site: The site was home to several industrial facilities throughout the years. It has been subject to the disposal of various forms of wastes, including sewage sludge, street cleaning debris and convenience dumping. Site Geology and Hydrogeology: The site is underlain by fill material. Clean fill was imported as part of the remedial program as a cover system. Historic fill is present below the clean fill over much of the site. Native soils, when encountered, consisted of silty sand mixture with some gravel and cobbles intermixed. Under the Brownfield Cleanup Program, a remedial program was completed in the Spring 2006. A Final Engineering Report was submitted and approved, and a Certificate of Completion was issued on August 30, 2006. The site is now in the Site Management phase.

Env Problem: Remediation at the site is complete. Prior to remediation, the primary contaminants at the site were petroleum products, semi-volatile organic compounds (SVOCs), and metals.

Health Problem: All grossly contaminated soils have been removed from the site. Soils containing metals and semivolatiles exceeding TAGM 4046 guidance values have been moved to a soil consolidation zone beneath the site building eliminating the potential for direct contact exposure. A sub-slab depressurization was installed during the building's construction to address any soil vapor concerns. The area is served by municipal water.

Site Code: 57370
HW Code: C314109
Control Code: 13
Control Type: ENG
Date Record Added: 11/10/2006
Date Rec Updated: 04/22/2011
Updated By: SRHEIGEL
Site Description: Location Description: The Former City of Poughkeepsie Sewage Treatment Plant site is located at 176 Rinaldi Boulevard at the intersection of Rinaldi Boulevard and Hurlihe Street in the City of Poughkeepsie, Dutchess County. Site Features: The site consists of two parcels comprising a total of 7.1 acres. The site is now home to a catering facility and restaurant that opened in 2006. Current Zoning/Use: The site was developed in conjunction with the remedial program. A catering facility and restaurant now occupy the property. The surrounding area is predominantly residential and commercial. A pump station owned by the City continues to operate near the site. The site is bordered to the south by the former DeLaval Separator property and to the west by the Hudson River. Past Use(s) of the Site: The site was home to several industrial facilities throughout the years. It has been subject to the disposal of various forms of wastes, including sewage sludge, street cleaning debris and convenience dumping. Site Geology and Hydrogeology: The site is underlain by fill material. Clean fill was imported as part of the remedial program as a cover system. Historic fill is present below the clean fill over much of the site. Native soils, when encountered, consisted of silty sand mixture with some gravel and cobbles intermixed. Under the Brownfield Cleanup Program, a remedial program

Map ID
Direction
Distance
Elevation

MAP FINDINGS

Site

Database(s)

EDR ID Number
EPA ID Number

FORMER CITY OF POUGHKEEPSIE SEWAGE PLANT (Continued)

S105859094

Env Problem: was completed in the Spring 2006. A Final Engineering Report was submitted and approved, and a Certificate of Completion was issued on August 30, 2006. The site is now in the Site Management phase. Remediation at the site is complete. Prior to remediation, the primary contaminants at the site were petroleum products, semi-volatile organic compounds (SVOCs), and metals.

Health Problem: All grossly contaminated soils have been removed from the site. Soils containing metals and semivolatiles exceeding TAGM 4046 guidance values have been moved to a soil consolidation zone beneath the site building eliminating the potential for direct contact exposure. A sub-slab depressurization was installed during the building's construction to address any soil vapor concerns. The area is served by municipal water.

INST CONTROL:

Site Code: 57370
Control Name: Environmental Easement
HW Code: C314109
Control Code: J
Control Type: INST
Dt record added: 11/10/2006
Dt rec updated: 04/22/2011
Updated By: SRHEIGEL
Site Code: 57370

Site Description: Location Description: The Former City of Poughkeepsie Sewage Treatment Plant site is located at 176 Rinaldi Boulevard at the intersection of Rinaldi Boulevard and Hurlihe Street in the City of Poughkeepsie, Dutchess County. Site Features: The site consists of two parcels comprising a total of 7.1 acres. The site is now home to a catering facility and restaurant that opened in 2006. Current Zoning/Use: The site was developed in conjunction with the remedial program. A catering facility and restaurant now occupy the property. The surrounding area is predominantly residential and commercial. A pump station owned by the City continues to operate near the site. The site is bordered to the south by the former DeLaval Separator property and to the west by the Hudson River. Past Use(s) of the Site: The site was home to several industrial facilities throughout the years. It has been subject to the disposal of various forms of wastes, including sewage sludge, street cleaning debris and convenience dumping. Site Geology and Hydrogeology: The site is underlain by fill material. Clean fill was imported as part of the remedial program as a cover system. Historic fill is present below the clean fill over much of the site. Native soils, when encountered, consisted of silty sand mixture with some gravel and cobbles intermixed. Under the Brownfield Cleanup Program, a remedial program was completed in the Spring 2006. A Final Engineering Report was submitted and approved, and a Certificate of Completion was issued on August 30, 2006. The site is now in the Site Management phase.

Env Problem: Remediation at the site is complete. Prior to remediation, the primary contaminants at the site were petroleum products, semi-volatile organic compounds (SVOCs), and metals.

Health Problem: All grossly contaminated soils have been removed from the site. Soils containing metals and semivolatiles exceeding TAGM 4046 guidance values have been moved to a soil consolidation zone beneath the site building eliminating the potential for direct contact exposure. A sub-slab depressurization was installed during the building's construction to address any soil vapor concerns. The area is served

Map ID
Direction
Distance
Elevation

MAP FINDINGS

Site

Database(s)

EDR ID Number
EPA ID Number

FORMER CITY OF POUGHKEEPSIE SEWAGE PLANT (Continued)

S105859094

by municipal water.

Site Code: 57370
Control Name: Landuse Restriction
HW Code: C314109
Control Code: 25
Control Type: INST
Dt record added: 11/10/2006
Dt rec updated: 04/22/2011
Updated By: SRHEIGEL
Site Code: 57370
Site Description: Location Description: The Former City of Poughkeepsie Sewage Treatment Plant site is located at 176 Rinaldi Boulevard at the intersection of Rinaldi Boulevard and Hurlihe Street in the City of Poughkeepsie, Dutchess County. Site Features: The site consists of two parcels comprising a total of 7.1 acres. The site is now home to a catering facility and restaurant that opened in 2006. Current Zoning/Use: The site was developed in conjunction with the remedial program. A catering facility and restaurant now occupy the property. The surrounding area is predominantly residential and commercial. A pump station owned by the City continues to operate near the site. The site is bordered to the south by the former DeLaval Separator property and to the west by the Hudson River. Past Use(s) of the Site: The site was home to several industrial facilities throughout the years. It has been subject to the disposal of various forms of wastes, including sewage sludge, street cleaning debris and convenience dumping. Site Geology and Hydrogeology: The site is underlain by fill material. Clean fill was imported as part of the remedial program as a cover system. Historic fill is present below the clean fill over much of the site. Native soils, when encountered, consisted of silty sand mixture with some gravel and cobbles intermixed. Under the Brownfield Cleanup Program, a remedial program was completed in the Spring 2006. A Final Engineering Report was submitted and approved, and a Certificate of Completion was issued on August 30, 2006. The site is now in the Site Management phase.
Env Problem: Remediation at the site is complete. Prior to remediation, the primary contaminants at the site were petroleum products, semi-volatile organic compounds (SVOCs), and metals.
Health Problem: All grossly contaminated soils have been removed from the site. Soils containing metals and semivolatiles exceeding TAGM 4046 guidance values have been moved to a soil consolidation zone beneath the site building eliminating the potential for direct contact exposure. A sub-slab depressurization was installed during the building's construction to address any soil vapor concerns. The area is served by municipal water.

Site Code: 57370
Control Name: Ground Water Use Restriction
HW Code: C314109
Control Code: 08
Control Type: INST
Dt record added: 11/10/2006
Dt rec updated: 04/22/2011
Updated By: SRHEIGEL
Site Code: 57370
Site Description: Location Description: The Former City of Poughkeepsie Sewage Treatment Plant site is located at 176 Rinaldi Boulevard at the

Map ID
Direction
Distance
Elevation

MAP FINDINGS

Site

Database(s)

EDR ID Number
EPA ID Number

FORMER CITY OF POUGHKEEPSIE SEWAGE PLANT (Continued)

S105859094

intersection of Rinaldi Boulevard and Hurlihe Street in the City of Poughkeepsie, Dutchess County. Site Features: The site consists of two parcels comprising a total of 7.1 acres. The site is now home to a catering facility and restaurant that opened in 2006. Current Zoning/Use: The site was developed in conjunction with the remedial program. A catering facility and restaurant now occupy the property. The surrounding area is predominantly residential and commercial. A pump station owned by the City continues to operate near the site. The site is bordered to the south by the former DeLaval Separator property and to the west by the Hudson River. Past Use(s) of the Site: The site was home to several industrial facilities throughout the years. It has been subject to the disposal of various forms of wastes, including sewage sludge, street cleaning debris and convenience dumping. Site Geology and Hydrogeology: The site is underlain by fill material. Clean fill was imported as part of the remedial program as a cover system. Historic fill is present below the clean fill over much of the site. Native soils, when encountered, consisted of silty sand mixture with some gravel and cobbles intermixed. Under the Brownfield Cleanup Program, a remedial program was completed in the Spring 2006. A Final Engineering Report was submitted and approved, and a Certificate of Completion was issued on August 30, 2006. The site is now in the Site Management phase.

Env Problem: Remediation at the site is complete. Prior to remediation, the primary contaminants at the site were petroleum products, semi-volatile organic compounds (SVOCs), and metals.

Health Problem: All grossly contaminated soils have been removed from the site. Soils containing metals and semivolatiles exceeding TAGM 4046 guidance values have been moved to a soil consolidation zone beneath the site building eliminating the potential for direct contact exposure. A sub-slab depressurization was installed during the building's construction to address any soil vapor concerns. The area is served by municipal water.

Site Code: 57370
Control Name: Site Management Plan
HW Code: C314109
Control Code: 32
Control Type: INST
Dt record added: 11/10/2006
Dt rec updated: 04/22/2011
Updated By: SRHEIGEL
Site Code: 57370

Site Description: Location Description: The Former City of Poughkeepsie Sewage Treatment Plant site is located at 176 Rinaldi Boulevard at the intersection of Rinaldi Boulevard and Hurlihe Street in the City of Poughkeepsie, Dutchess County. Site Features: The site consists of two parcels comprising a total of 7.1 acres. The site is now home to a catering facility and restaurant that opened in 2006. Current Zoning/Use: The site was developed in conjunction with the remedial program. A catering facility and restaurant now occupy the property. The surrounding area is predominantly residential and commercial. A pump station owned by the City continues to operate near the site. The site is bordered to the south by the former DeLaval Separator property and to the west by the Hudson River. Past Use(s) of the Site: The site was home to several industrial facilities throughout the years. It has been subject to the disposal of various forms of wastes, including sewage sludge, street cleaning debris and

MAP FINDINGS

FORMER CITY OF POUGHKEEPSIE SEWAGE PLANT (Continued)

S105859094

convenience dumping. Site Geology and Hydrogeology: The site is underlain by fill material. Clean fill was imported as part of the remedial program as a cover system. Historic fill is present below the clean fill over much of the site. Native soils, when encountered, consisted of silty sand mixture with some gravel and cobbles intermixed. Under the Brownfield Cleanup Program, a remedial program was completed in the Spring 2006. A Final Engineering Report was submitted and approved, and a Certificate of Completion was issued on August 30, 2006. The site is now in the Site Management phase.

Env Problem: Remediation at the site is complete. Prior to remediation, the primary contaminants at the site were petroleum products, semi-volatile organic compounds (SVOCs), and metals.

Health Problem: All grossly contaminated soils have been removed from the site. Soils containing metals and semivolatiles exceeding TAGM 4046 guidance values have been moved to a soil consolidation zone beneath the site building eliminating the potential for direct contact exposure. A sub-slab depressurization was installed during the building's construction to address any soil vapor concerns. The area is served by municipal water.

VCP:

Program Type: VCP
 Site Code: 57157
 HW Code: V00639
 Site Class: N
 SWIS: 1413
 Region: 3
 Town: Poughkeepsie (c)
 Acres: 7.100
 Date Record Added: 02/21/2003
 Date Record Updated: 01/18/2005
 Updated By: AJSYLVES
 Site Description: Spill # 0011810.
 Env Problem: Not reported
 Health Problem: Not reported

BROWNFIELDS:

Program: BCP
 Site Code: 57370
 Acres: 7.100
 HW Code: C314109
 SWIS: 1413
 Town: Poughkeepsie (c)
 Update By: GWHEITZM
 Site Description: Location Description: The Former City of Poughkeepsie Sewage Treatment Plant site is located at 176 Rinaldi Boulevard at the intersection of Rinaldi Boulevard and Hurlihe Street in the City of Poughkeepsie, Dutchess County. Site Features: The site consists of two parcels comprising a total of 7.1 acres. The site is now home to a catering facility and restaurant that opened in 2006. Current Zoning/Use: The site was developed in conjunction with the remedial program. A catering facility and restaurant now occupy the property. The surrounding area is predominantly residential and commercial. A pump station owned by the City continues to operate near the site. The site is bordered to the south by the former DeLaval Separator property and to the west by the Hudson River. Past Use(s) of the

Map ID
 Direction
 Distance
 Elevation

MAP FINDINGS

Site

Database(s)

EDR ID Number
 EPA ID Number

FORMER CITY OF POUGHKEEPSIE SEWAGE PLANT (Continued)

S105859094

Site: The site was home to several industrial facilities throughout the years. It has been subject to the disposal of various forms of wastes, including sewage sludge, street cleaning debris and convenience dumping. Site Geology and Hydrogeology: The site is underlain by fill material. Clean fill was imported as part of the remedial program as a cover system. Historic fill is present below the clean fill over much of the site. Native soils, when encountered, consisted of silty sand mixture with some gravel and cobbles intermixed. Under the Brownfield Cleanup Program, a remedial program was completed in the Spring 2006. A Final Engineering Report was submitted and approved, and a Certificate of Completion was issued on August 30, 2006. The site is now in the Site Management phase.

Env Problem: Remediation at the site is complete. Prior to remediation, the primary contaminants at the site were petroleum products, semi-volatile organic compounds (SVOCs), and metals.

Health Problem: All grossly contaminated soils have been removed from the site. Soils containing metals and semivolatiles exceeding TAGM 4046 guidance values have been moved to a soil consolidation zone beneath the site building eliminating the potential for direct contact exposure. A sub-slab depressurization was installed during the building's construction to address any soil vapor concerns. The area is served by municipal water.

T101
 NNW
 1/2-1
 0.585 mi.
 3090 ft.

**A.C. DUTTON LUMBER CO.
 1 HOFFMAN ST.
 POUGHKEEPSIE, NY 12601**

**SHWS S101008363
 CBS AST N/A**

Site 1 of 2 in cluster T

**Relative:
 Lower**

SHWS:
 Program: HW
 Site Code: 55989
 Classification: N
 Region: 3
 Acres: 15.000
 HW Code: 314081
 Record Add: 11/18/1999
 Record Upd: 12/16/2003
 Updated By: kstang
 Site Description: See Site No. C314081
 Env Problem: See Site No. C314081
 Health Problem: Not reported
 Dump: Not reported
 Structure: Not reported
 Lagoon: Not reported
 Landfill: Not reported
 Pond: Not reported
 Disp Start: Not reported
 Disp Term: Not reported
 Lat/Long: Not reported
 Dell: Not reported
 Record Add: Not reported
 Record Upd: Not reported
 Updated By: Not reported
 Own Op: Disp. Owner
 Sub Type: NNN
 Owner Name: Not reported
 Owner Company: VARIOUS OWNERS DURING USE

**Actual:
 51 ft.**

Map ID
Direction
Distance
Elevation

MAP FINDINGS

Site

Database(s)

EDR ID Number
EPA ID Number

A.C. DUTTON LUMBER CO. (Continued)

S101008363

Owner Address: Not reported
Owner Addr2: Not reported
Owner City,St,Zip: ZZ
Owner Country: United States of America
Own Op: Owner
Sub Type: NNN
Owner Name: Not reported
Owner Company: A.C. Dutton Lumber Corporation
Owner Address: 1 Hoffman Street
Owner Addr2: Not reported
Owner City,St,Zip: Poughkeepsie, NY 12601
Owner Country: United States of America
Own Op: On-Site Operator
Sub Type: NNN
Owner Name: Not reported
Owner Company: A.C. Dutton Lumber Corporation
Owner Address: 1 Hoffman Street
Owner Addr2: Not reported
Owner City,St,Zip: Poughkeepsie, NY 12601
Owner Country: United States of America
Own Op: On-Site Operator
Sub Type: E
Owner Name: Not reported
Owner Company: VARIOUS OWNERS DURING USE
Owner Address: 1 HOFFMAN ST.
Owner Addr2: Not reported
Owner City,St,Zip: POUGHKEEPSIE, NY 12601
Owner Country: United States of America
Own Op: Owner
Sub Type: E
Owner Name: Not reported
Owner Company: VARIOUS OWNERS DURING USE
Owner Address: 1 HOFFMAN ST.
Owner Addr2: Not reported
Owner City,St,Zip: POUGHKEEPSIE, NY 12601
Owner Country: United States of America
HW Code: Not reported
Waste Type: Not reported
Waste Quantity: Not reported
Waste Code: Not reported
Crossref ID: Not reported
Cross Ref Type Code: Not reported
Cross Ref Type: Not reported
Record Added Date: Not reported
Record Updated: Not reported
Updated By: Not reported

CBS AST:

CBS Number: 3-000170
ICS Number: 3-300822
PBS Number: 3-175935
MOSF Number: Not reported
SPDES Number: Not reported
Facility Status: IN SERVICE
Facility Type: I
Telephone: (845) 454-7000
Facility Town: POUGHKEEPSIE (C)

Map ID
Direction
Distance
Elevation

MAP FINDINGS

Site

Database(s)

EDR ID Number
EPA ID Number

A.C. DUTTON LUMBER CO. (Continued)

S101008363

Region: STATE
Expiration Date: 08/09/2003
Total Capacity of All Active Tanks(gal): 102600
Operator: DONALD DEGARMO
Emergency Contact: DONALD DEGARMO
Emergency Phone: (914) 489-7663
Owner Name: STEPHEN E. MIRON
Owner Address: 260 TITUSVILLE RD.
Owner City,St,Zip: POUGHKEEPSIE, NY 12603
Owner Telephone: (845) 462-2000
Owner Type: Corporate/Commercial
Owner Sub Type: Not reported
Mail Name: A.C. DUTTON LUMBER CO.
Mail Contact Addr: 260 TITUSVILLE RD.
Mail Contact Addr2: Not reported
Mail Contact Contact: STEPHEN E. MIRON
Mail Contact City,St,Zip: POUGHKEEPSIE, NY 12603
Mail Phone: (845) 462-2000

Tank Id: NTP03
CAS Number: 7778394
Federal ID: Not reported
Tank Status: In Service
Install Date: 05/85
Tank Closed: Not reported
Capacity (Gal): 7000
Chemical: Arsenic acid
Tank Location: Indoors, Aboveground
Tank Type: Steel/carbon steel
Total Tanks: 7
Tank Secret: False
Tank Secondary Containment: Other
Tank Error Status: No Missing Data
Date Entered: 07/13/1989
Certified Date: 08/09/2001
Substance: Single Hazardous Substance on DEC List
Internal Protection: None
External Protection: Painted/Asphalt Coating
Pipe Location: Aboveground
Pipe Type: Steel/Iron
Pipe Internal: None
Pipe External: Painted/Asphalt Coating
Pipe Flag: Painted/Asphalt Coating
Leak Detection: 14
Overfill Protection: 35
Haz Percent: 50
Last Test: Not reported
Due Date: Not reported
SWIS Code: 1313
Lat/Long: Not reported
Is Updated: False
Renew Date: 04/01/93
Is It There: False
Delinquent: False
Date Expired: 07/13/95
Owner Mark: 2
Certificate Needs to be Printed: False

Map ID
Direction
Distance
Elevation

MAP FINDINGS

Site

Database(s)

EDR ID Number
EPA ID Number

A.C. DUTTON LUMBER CO. (Continued)

S101008363

Fiscal Amt for Registration Fee Correct: True
Renewal Has Been Printed for Facility: True
Pre-Printed Renewal App Last Printed: 03/30/2001

Tank Id: NTP02
CAS Number: 7778394
Federal ID: Not reported
Tank Status: In Service
Install Date: 05/85
Tank Closed: Not reported
Capacity (Gal): 25000
Chemical: Arsenic acid
Tank Location: Indoors, Aboveground
Tank Type: Steel/carbon steel
Total Tanks: 7
Tank Secret: False
Tank Secondary Containment: Other
Tank Error Status: No Missing Data
Date Entered: 07/13/1989
Certified Date: 08/09/2001
Substance: Single Hazardous Substance on DEC List
Internal Protection: None
External Protection: Painted/Asphalt Coating
Pipe Location: Aboveground
Pipe Type: Steel/Iron
Pipe Internal: None
Pipe External: Painted/Asphalt Coating
Pipe Flag: Painted/Asphalt Coating
Leak Detection: 14
Overfill Protection: 35
Haz Percent: 50
Last Test: Not reported
Due Date: Not reported
SWIS Code: 1313
Lat/Long: Not reported
Is Updated: False
Renew Date: 04/01/93
Is It There: False
Delinquent: False
Date Expired: 07/13/95
Owner Mark: 2
Certificate Needs to be Printed: False
Fiscal Amt for Registration Fee Correct: True
Renewal Has Been Printed for Facility: True
Pre-Printed Renewal App Last Printed: 03/30/2001

Tank Id: NTP01
CAS Number: 7778394
Federal ID: Not reported
Tank Status: In Service
Install Date: 05/85
Tank Closed: Not reported
Capacity (Gal): 25000
Chemical: Arsenic acid
Tank Location: Indoors, Aboveground

Map ID
Direction
Distance
Elevation

MAP FINDINGS

Site

Database(s)

EDR ID Number
EPA ID Number

A.C. DUTTON LUMBER CO. (Continued)

S101008363

Tank Type: Steel/carbon steel
Total Tanks: 7
Tank Secret: False
Tank Secondary Containment: Other
Tank Error Status: No Missing Data
Date Entered: 07/13/1989
Certified Date: 08/09/2001
Substance: Single Hazardous Substance on DEC List
Internal Protection: None
External Protection: Painted/Asphalt Coating
Pipe Location: Aboveground
Pipe Type: Steel/Iron
Pipe Internal: None
Pipe External: Painted/Asphalt Coating
Pipe Flag: Painted/Asphalt Coating
Leak Detection: 14
Overfill Protection: 35
Haz Percent: 50
Last Test: Not reported
Due Date: Not reported
SWIS Code: 1313
Lat/Long: Not reported
Is Updated: False
Renew Date: 04/01/93
Is It There: False
Delinquent: False
Date Expired: 07/13/95
Owner Mark: 2
Certificate Needs to be Printed: False
Fiscal Amt for Registration Fee Correct: True
Renewal Has Been Printed for Facility: True
Pre-Printed Renewal App Last Printed: 03/30/2001

Tank Id: OTP03
CAS Number: 7778394
Federal ID: Not reported
Tank Status: In Service
Install Date: 01/65
Tank Closed: Not reported
Capacity (Gal): 12500
Chemical: Arsenic acid
Tank Location: Indoors, Aboveground
Tank Type: Stainless steel alloy
Total Tanks: 7
Tank Secret: False
Tank Secondary Containment: Other
Tank Error Status: No Missing Data
Date Entered: 07/13/1989
Certified Date: 08/09/2001
Substance: Single Hazardous Substance on DEC List
Internal Protection: None
External Protection: Jacketed
Pipe Location: Aboveground
Pipe Type: Steel/Iron
Pipe Internal: None
Pipe External: Wrapped (Piping)

Map ID
Direction
Distance
Elevation

MAP FINDINGS

Site

Database(s)

EDR ID Number
EPA ID Number

A.C. DUTTON LUMBER CO. (Continued)

S101008363

| | |
|--|--|
| Pipe Flag: | Wrapped (Piping) |
| Leak Detection: | 14 |
| Overfill Protection: | 35 |
| Haz Percent: | 50 |
| Last Test: | Not reported |
| Due Date: | Not reported |
| SWIS Code: | 1313 |
| Lat/Long: | Not reported |
| Is Updated: | False |
| Renew Date: | 04/01/93 |
| Is It There: | False |
| Delinquent: | False |
| Date Expired: | 07/13/95 |
| Owner Mark: | 2 |
| Certificate Needs to be Printed: | False |
| Fiscal Amt for Registration Fee Correct: | True |
| Renewal Has Been Printed for Facility: | True |
| Pre-Printed Renewal App Last Printed: | 03/30/2001 |
| | |
| Tank Id: | OTP02 |
| CAS Number: | 7778394 |
| Federal ID: | Not reported |
| Tank Status: | In Service |
| Install Date: | 01/65 |
| Tank Closed: | Not reported |
| Capacity (Gal): | 12500 |
| Chemical: | Arsenic acid |
| Tank Location: | Indoors, Aboveground |
| Tank Type: | Stainless steel alloy |
| Total Tanks: | 7 |
| Tank Secret: | False |
| Tank Secondary Containment: | Other |
| Tank Error Status: | No Missing Data |
| Date Entered: | 07/13/1989 |
| Certified Date: | 08/09/2001 |
| Substance: | Single Hazardous Substance on DEC List |
| Internal Protection: | None |
| External Protection: | Jacketed |
| Pipe Location: | Aboveground |
| Pipe Type: | Steel/Iron |
| Pipe Internal: | None |
| Pipe External: | Wrapped (Piping) |
| Pipe Flag: | Wrapped (Piping) |
| Leak Detection: | 14 |
| Overfill Protection: | 35 |
| Haz Percent: | 50 |
| Last Test: | Not reported |
| Due Date: | Not reported |
| SWIS Code: | 1313 |
| Lat/Long: | Not reported |
| Is Updated: | False |
| Renew Date: | 04/01/93 |
| Is It There: | False |
| Delinquent: | False |
| Date Expired: | 07/13/95 |
| Owner Mark: | 2 |

Map ID
Direction
Distance
Elevation

MAP FINDINGS

Site

Database(s)

EDR ID Number
EPA ID Number

A.C. DUTTON LUMBER CO. (Continued)

S101008363

Certificate Needs to be Printed: False
Fiscal Amt for Registration Fee Correct: True
Renewal Has Been Printed for Facility: True
Pre-Printed Renewal App Last Printed: 03/30/2001

[Click this hyperlink](#) while viewing on your computer to access
2 additional NY_AST_CBS: record(s) in the EDR Site Report.

**T102
NNW
1/2-1
0.586 mi.
3096 ft.**

A. C. DUTTON LUMBER CORPORATION

**DEL SHWS S105972506
N/A**

POUGHKEEPSIE, NY 12601

Site 2 of 2 in cluster T

**Relative:
Lower**

DEL SHWS:

**Actual:
50 ft.**

Year: 1996
Site Code Id: 314081
Site Classification: Not reported
Region: Not reported
Epa Id Number: Not reported
Site Type - Dump: No
Site Type - Structure: No
Site Type - Lagoon: No
Site Type - Landfill: No
Site Type - Treat Pond: No
Site Size (Acres): Not reported
Site Size Comment: Not reported
Period Assoc/HW Start: 1966
Period Assoc/HW End: Present
Lat/Long: Not reported
Lat/Long Decimal: Not reported
Lat/Long (dms): 41 42 419.0 / 73 56 170.0
Hazardous Waste Code: Not reported
Hazard Waste Disposed: Chromated Copper Arsenate
Quantity: Unknown
(arsenic component D004)
Not reported
(chromium component D007)
Not reported
Air Data Available: No
SW Std Contravention: No
GW Std Contravention: No
Soil Type: X
Sediment Data Available: No
GW Std Contravention: No
DW Std Contravention: No
SW Std Contravention: No
Air Stand Contraventions: No
Legal Action Type: Not reported
State Legal Action: No
Federal Legal Action: No
Enforce Status Code: Not reported
Remedial Act Proposed: No
Rem Act Under Design: No
Rem Act In Progress: No
Rem Act Completed: No
Remedial Action Type: Not reported
Soil Type: Not reported

Map ID
Direction
Distance
Elevation

MAP FINDINGS

Site

Database(s)

EDR ID Number
EPA ID Number

A. C. DUTTON LUMBER CORPORATION (Continued)

S105972506

| | |
|----------------------------|---|
| Depth To Groundwater: | Not reported |
| Owner Name: | Not reported |
| Owner Address: | Not reported |
| Owner City,St,Zip: | Not reported |
| Owner Phone: | Not reported |
| Owner Contact Name: | Not reported |
| Owner During Disposal: | Not reported |
| Owner During Use: | Various Owners during use |
| Operator Name: | A.C. Dutton Lumber Corporation |
| Operator Address: | Not reported |
| Operator City,St,Zip: | Not reported |
| Operator Phone: | Not reported |
| Operator Contact Name: | Not reported |
| Oper During Disposal: | Not reported |
| Site Type: | Not reported |
| HW Disposal Period: | Not reported |
| Analytical Data Available: | Not reported |
| Applicable Std Exceeded: | Not reported |
| Geotech Info: | Not reported |
| Depth To Groundwater: | Not reported |
| Status: | Not reported |
| Nature Of Action: | Not reported |
| Env Prob Assessment: | Possible groundwater and surface water contamination. The contaminants of concern are arsenic and chromium. |
| Site Description: | Not reported |
| Confirmed HW: | Not reported |
| Environment Assesment: | Not reported |
| Health Assesment: | Not reported |
| Disposal Start Date: | Not reported |
| Disposal Term Date: | Not reported |
| Air Violation: | Not reported |
| Groundwater Violation: | Not reported |
| Drink Water Violation: | Not reported |
| Surface Water Violation: | Not reported |
| Legal New York State: | Not reported |
| Legal Federal: | Not reported |
| Legal State: | Not reported |
| Remedial Action Active: | Not reported |
| Remedial Action Done: | Not reported |
| NPL Status: | Not reported |
| Count Operator: | Not reported |
| Count Owner: | Not reported |
| NYTM X: | Not reported |
| NYTM Y: | Not reported |
| Co Name: | Not reported |
| Co Addr: | Not reported |
| Operator Addr: | Not reported |
| Operator Addr 2: | Not reported |
| Operator Addr 3: | Not reported |
| Operator Addr 4: | Not reported |
| HWDP From: | Not reported |
| From To: | Not reported |
| Assessment of Health: | Not reported |
| Description: | Not reported |
| Env Assessment: | Not reported |
| HW Disposed/Quantity: | Not reported |
| Assess/Env Prog: | Not reported |

Map ID
Direction
Distance
Elevation

MAP FINDINGS

Site

Database(s)

EDR ID Number
EPA ID Number

A. C. DUTTON LUMBER CORPORATION (Continued)

S105972506

Assess/Health Prob: Not reported
Site Description: Not reported

Count: 10 records.

ORPHAN SUMMARY

| City | EDR ID | Site Name | Site Address | Zip | Database(s) |
|--------------|------------|------------------------------------|--------------------------------|-------|-------------------------------|
| LA GRANGE | S106878968 | APPLE VALLEY SHOPPING CENTER | ROUTE 49 & ROUTE 55 | 12603 | SHWS |
| POUGHKEEPSIE | S107658990 | CORLIES MANOR APT. | ROUTE 44/55 | | LTANKS |
| POUGHKEEPSIE | 1000108806 | IBM CORP - BLDG 926 | RT 55 IBM BLDG 926 SITE | 12601 | CERC-NFRAP, RCRA NonGen / NLR |
| POUGHKEEPSIE | 1003863953 | VANDEWATER PROP | DUTCHESS TKP-NORTH OF 44 PLAZA | 12603 | CERC-NFRAP |
| POUGHKEEPSIE | S104323915 | CH - LAUREL ST. - POUGHKEEPSIE MGP | LAUREL STREET | 12601 | VCP |
| POUGHKEEPSIE | S108146281 | CHG&E, POUGHKEEPSIE-LAUREL ST. | LAUREL STREET | 12601 | HSWDS |
| POUGHKEEPSIE | S113916839 | CH - POUGHKEEPSIE MGP LAUREL STREE | LAUREL STREET | 12601 | SHWS |
| POUGHKEEPSIE | 1003863833 | CENTRAL HUDSON G & E POUGHKEEPSIE | LAUREL ST | 12601 | CERC-NFRAP, RCRA-CESQG, MANII |
| POUGHKEEPSIE | 1003864523 | PAGE INDUSTRIAL PARK(TAU INDUSTRIE | OFF OF ROUTE 55 | 12603 | CERC-NFRAP |
| POUGHKEEPSIE | S113916842 | VASSAR COLLEGE | VASSAR COLLEGE | 12601 | SHWS |

GOVERNMENT RECORDS SEARCHED / DATA CURRENCY TRACKING

To maintain currency of the following federal and state databases, EDR contacts the appropriate governmental agency on a monthly or quarterly basis, as required.

Number of Days to Update: Provides confirmation that EDR is reporting records that have been updated within 90 days from the date the government agency made the information available to the public.

STANDARD ENVIRONMENTAL RECORDS

Federal NPL site list

NPL: National Priority List

National Priorities List (Superfund). The NPL is a subset of CERCLIS and identifies over 1,200 sites for priority cleanup under the Superfund Program. NPL sites may encompass relatively large areas. As such, EDR provides polygon coverage for over 1,000 NPL site boundaries produced by EPA's Environmental Photographic Interpretation Center (EPIC) and regional EPA offices.

| | |
|---|--|
| Date of Government Version: 12/16/2014 | Source: EPA |
| Date Data Arrived at EDR: 01/08/2015 | Telephone: N/A |
| Date Made Active in Reports: 02/09/2015 | Last EDR Contact: 04/08/2015 |
| Number of Days to Update: 32 | Next Scheduled EDR Contact: 07/20/2015 |
| | Data Release Frequency: Quarterly |

NPL Site Boundaries

Sources:

EPA's Environmental Photographic Interpretation Center (EPIC)
Telephone: 202-564-7333

EPA Region 1
Telephone 617-918-1143

EPA Region 6
Telephone: 214-655-6659

EPA Region 3
Telephone 215-814-5418

EPA Region 7
Telephone: 913-551-7247

EPA Region 4
Telephone 404-562-8033

EPA Region 8
Telephone: 303-312-6774

EPA Region 5
Telephone 312-886-6686

EPA Region 9
Telephone: 415-947-4246

EPA Region 10
Telephone 206-553-8665

Proposed NPL: Proposed National Priority List Sites

A site that has been proposed for listing on the National Priorities List through the issuance of a proposed rule in the Federal Register. EPA then accepts public comments on the site, responds to the comments, and places on the NPL those sites that continue to meet the requirements for listing.

| | |
|---|--|
| Date of Government Version: 12/16/2014 | Source: EPA |
| Date Data Arrived at EDR: 01/08/2015 | Telephone: N/A |
| Date Made Active in Reports: 02/09/2015 | Last EDR Contact: 04/08/2015 |
| Number of Days to Update: 32 | Next Scheduled EDR Contact: 07/20/2015 |
| | Data Release Frequency: Quarterly |

NPL LIENS: Federal Superfund Liens

Federal Superfund Liens. Under the authority granted the USEPA by CERCLA of 1980, the USEPA has the authority to file liens against real property in order to recover remedial action expenditures or when the property owner received notification of potential liability. USEPA compiles a listing of filed notices of Superfund Liens.

| | |
|---|---|
| Date of Government Version: 10/15/1991 | Source: EPA |
| Date Data Arrived at EDR: 02/02/1994 | Telephone: 202-564-4267 |
| Date Made Active in Reports: 03/30/1994 | Last EDR Contact: 08/15/2011 |
| Number of Days to Update: 56 | Next Scheduled EDR Contact: 11/28/2011 |
| | Data Release Frequency: No Update Planned |

GOVERNMENT RECORDS SEARCHED / DATA CURRENCY TRACKING

Federal Delisted NPL site list

DELISTED NPL: National Priority List Deletions

The National Oil and Hazardous Substances Pollution Contingency Plan (NCP) establishes the criteria that the EPA uses to delete sites from the NPL. In accordance with 40 CFR 300.425.(e), sites may be deleted from the NPL where no further response is appropriate.

| | |
|---|--|
| Date of Government Version: 12/16/2014 | Source: EPA |
| Date Data Arrived at EDR: 01/08/2015 | Telephone: N/A |
| Date Made Active in Reports: 02/09/2015 | Last EDR Contact: 04/08/2015 |
| Number of Days to Update: 32 | Next Scheduled EDR Contact: 07/20/2015 |
| | Data Release Frequency: Quarterly |

Federal CERCLIS list

CERCLIS: Comprehensive Environmental Response, Compensation, and Liability Information System

CERCLIS contains data on potentially hazardous waste sites that have been reported to the USEPA by states, municipalities, private companies and private persons, pursuant to Section 103 of the Comprehensive Environmental Response, Compensation, and Liability Act (CERCLA). CERCLIS contains sites which are either proposed to or on the National Priorities List (NPL) and sites which are in the screening and assessment phase for possible inclusion on the NPL.

| | |
|---|--|
| Date of Government Version: 10/25/2013 | Source: EPA |
| Date Data Arrived at EDR: 11/11/2013 | Telephone: 703-412-9810 |
| Date Made Active in Reports: 02/13/2014 | Last EDR Contact: 04/02/2015 |
| Number of Days to Update: 94 | Next Scheduled EDR Contact: 06/08/2015 |
| | Data Release Frequency: Quarterly |

FEDERAL FACILITY: Federal Facility Site Information listing

A listing of National Priority List (NPL) and Base Realignment and Closure (BRAC) sites found in the Comprehensive Environmental Response, Compensation and Liability Information System (CERCLIS) Database where EPA Federal Facilities Restoration and Reuse Office is involved in cleanup activities.

| | |
|---|---|
| Date of Government Version: 07/21/2014 | Source: Environmental Protection Agency |
| Date Data Arrived at EDR: 10/07/2014 | Telephone: 703-603-8704 |
| Date Made Active in Reports: 10/20/2014 | Last EDR Contact: 04/08/2015 |
| Number of Days to Update: 13 | Next Scheduled EDR Contact: 07/20/2015 |
| | Data Release Frequency: Varies |

Federal CERCLIS NFRAP site List

CERCLIS-NFRAP: CERCLIS No Further Remedial Action Planned

Archived sites are sites that have been removed and archived from the inventory of CERCLIS sites. Archived status indicates that, to the best of EPA's knowledge, assessment at a site has been completed and that EPA has determined no further steps will be taken to list this site on the National Priorities List (NPL), unless information indicates this decision was not appropriate or other considerations require a recommendation for listing at a later time. This decision does not necessarily mean that there is no hazard associated with a given site; it only means that, based upon available information, the location is not judged to be a potential NPL site.

| | |
|---|--|
| Date of Government Version: 10/25/2013 | Source: EPA |
| Date Data Arrived at EDR: 11/11/2013 | Telephone: 703-412-9810 |
| Date Made Active in Reports: 02/13/2014 | Last EDR Contact: 04/02/2015 |
| Number of Days to Update: 94 | Next Scheduled EDR Contact: 06/08/2015 |
| | Data Release Frequency: Quarterly |

Federal RCRA CORRACTS facilities list

CORRACTS: Corrective Action Report

CORRACTS identifies hazardous waste handlers with RCRA corrective action activity.

GOVERNMENT RECORDS SEARCHED / DATA CURRENCY TRACKING

Date of Government Version: 12/09/2014
Date Data Arrived at EDR: 12/29/2014
Date Made Active in Reports: 01/29/2015
Number of Days to Update: 31

Source: EPA
Telephone: 800-424-9346
Last EDR Contact: 03/31/2015
Next Scheduled EDR Contact: 07/13/2015
Data Release Frequency: Quarterly

Federal RCRA non-CORRACTS TSD facilities list

RCRA-TSDF: RCRA - Treatment, Storage and Disposal

RCRAInfo is EPA's comprehensive information system, providing access to data supporting the Resource Conservation and Recovery Act (RCRA) of 1976 and the Hazardous and Solid Waste Amendments (HSWA) of 1984. The database includes selective information on sites which generate, transport, store, treat and/or dispose of hazardous waste as defined by the Resource Conservation and Recovery Act (RCRA). Transporters are individuals or entities that move hazardous waste from the generator offsite to a facility that can recycle, treat, store, or dispose of the waste. TSDFs treat, store, or dispose of the waste.

Date of Government Version: 12/09/2014
Date Data Arrived at EDR: 12/29/2014
Date Made Active in Reports: 01/29/2015
Number of Days to Update: 31

Source: Environmental Protection Agency
Telephone: (212) 637-3660
Last EDR Contact: 03/31/2015
Next Scheduled EDR Contact: 07/13/2015
Data Release Frequency: Quarterly

Federal RCRA generators list

RCRA-LQG: RCRA - Large Quantity Generators

RCRAInfo is EPA's comprehensive information system, providing access to data supporting the Resource Conservation and Recovery Act (RCRA) of 1976 and the Hazardous and Solid Waste Amendments (HSWA) of 1984. The database includes selective information on sites which generate, transport, store, treat and/or dispose of hazardous waste as defined by the Resource Conservation and Recovery Act (RCRA). Large quantity generators (LQGs) generate over 1,000 kilograms (kg) of hazardous waste, or over 1 kg of acutely hazardous waste per month.

Date of Government Version: 12/09/2014
Date Data Arrived at EDR: 12/29/2014
Date Made Active in Reports: 01/29/2015
Number of Days to Update: 31

Source: Environmental Protection Agency
Telephone: (212) 637-3660
Last EDR Contact: 03/31/2015
Next Scheduled EDR Contact: 07/13/2015
Data Release Frequency: Quarterly

RCRA-SQG: RCRA - Small Quantity Generators

RCRAInfo is EPA's comprehensive information system, providing access to data supporting the Resource Conservation and Recovery Act (RCRA) of 1976 and the Hazardous and Solid Waste Amendments (HSWA) of 1984. The database includes selective information on sites which generate, transport, store, treat and/or dispose of hazardous waste as defined by the Resource Conservation and Recovery Act (RCRA). Small quantity generators (SQGs) generate between 100 kg and 1,000 kg of hazardous waste per month.

Date of Government Version: 12/09/2014
Date Data Arrived at EDR: 12/29/2014
Date Made Active in Reports: 01/29/2015
Number of Days to Update: 31

Source: Environmental Protection Agency
Telephone: (212) 637-3660
Last EDR Contact: 03/31/2015
Next Scheduled EDR Contact: 07/13/2015
Data Release Frequency: Quarterly

RCRA-CESQG: RCRA - Conditionally Exempt Small Quantity Generators

RCRAInfo is EPA's comprehensive information system, providing access to data supporting the Resource Conservation and Recovery Act (RCRA) of 1976 and the Hazardous and Solid Waste Amendments (HSWA) of 1984. The database includes selective information on sites which generate, transport, store, treat and/or dispose of hazardous waste as defined by the Resource Conservation and Recovery Act (RCRA). Conditionally exempt small quantity generators (CESQGs) generate less than 100 kg of hazardous waste, or less than 1 kg of acutely hazardous waste per month.

Date of Government Version: 12/09/2014
Date Data Arrived at EDR: 12/29/2014
Date Made Active in Reports: 01/29/2015
Number of Days to Update: 31

Source: Environmental Protection Agency
Telephone: (212) 637-3660
Last EDR Contact: 03/31/2015
Next Scheduled EDR Contact: 07/13/2015
Data Release Frequency: Varies

GOVERNMENT RECORDS SEARCHED / DATA CURRENCY TRACKING

Federal institutional controls / engineering controls registries

US ENG CONTROLS: Engineering Controls Sites List

A listing of sites with engineering controls in place. Engineering controls include various forms of caps, building foundations, liners, and treatment methods to create pathway elimination for regulated substances to enter environmental media or effect human health.

| | |
|---|---|
| Date of Government Version: 09/18/2014 | Source: Environmental Protection Agency |
| Date Data Arrived at EDR: 09/19/2014 | Telephone: 703-603-0695 |
| Date Made Active in Reports: 10/20/2014 | Last EDR Contact: 02/26/2015 |
| Number of Days to Update: 31 | Next Scheduled EDR Contact: 06/15/2015 |
| | Data Release Frequency: Varies |

US INST CONTROL: Sites with Institutional Controls

A listing of sites with institutional controls in place. Institutional controls include administrative measures, such as groundwater use restrictions, construction restrictions, property use restrictions, and post remediation care requirements intended to prevent exposure to contaminants remaining on site. Deed restrictions are generally required as part of the institutional controls.

| | |
|---|---|
| Date of Government Version: 09/18/2014 | Source: Environmental Protection Agency |
| Date Data Arrived at EDR: 09/19/2014 | Telephone: 703-603-0695 |
| Date Made Active in Reports: 10/20/2014 | Last EDR Contact: 02/26/2015 |
| Number of Days to Update: 31 | Next Scheduled EDR Contact: 06/15/2015 |
| | Data Release Frequency: Varies |

LUCIS: Land Use Control Information System

LUCIS contains records of land use control information pertaining to the former Navy Base Realignment and Closure properties.

| | |
|---|--|
| Date of Government Version: 12/03/2014 | Source: Department of the Navy |
| Date Data Arrived at EDR: 12/12/2014 | Telephone: 843-820-7326 |
| Date Made Active in Reports: 01/29/2015 | Last EDR Contact: 02/16/2015 |
| Number of Days to Update: 48 | Next Scheduled EDR Contact: 06/01/2015 |
| | Data Release Frequency: Varies |

Federal ERNS list

ERNS: Emergency Response Notification System

Emergency Response Notification System. ERNS records and stores information on reported releases of oil and hazardous substances.

| | |
|---|---|
| Date of Government Version: 09/29/2014 | Source: National Response Center, United States Coast Guard |
| Date Data Arrived at EDR: 09/30/2014 | Telephone: 202-267-2180 |
| Date Made Active in Reports: 11/06/2014 | Last EDR Contact: 03/31/2015 |
| Number of Days to Update: 37 | Next Scheduled EDR Contact: 07/13/2015 |
| | Data Release Frequency: Annually |

State- and tribal - equivalent CERCLIS

SHWS: Inactive Hazardous Waste Disposal Sites in New York State

Referred to as the State Superfund Program, the Inactive Hazardous Waste Disposal Site Remedial Program is the cleanup program for inactive hazardous waste sites and now includes hazardous substance sites

| | |
|---|--|
| Date of Government Version: 03/25/2015 | Source: Department of Environmental Conservation |
| Date Data Arrived at EDR: 03/26/2015 | Telephone: 518-402-9622 |
| Date Made Active in Reports: 04/07/2015 | Last EDR Contact: 03/26/2015 |
| Number of Days to Update: 12 | Next Scheduled EDR Contact: 06/01/2015 |
| | Data Release Frequency: Annually |

GOVERNMENT RECORDS SEARCHED / DATA CURRENCY TRACKING

VAPOR REOPENED: Vapor Intrusion Legacy Site List

New York is currently re-evaluating previous assumptions and decisions regarding the potential for soil vapor intrusion exposures at sites. As a result, all past, current, and future contaminated sites will be evaluated to determine whether these sites have the potential for exposures related to soil vapor intrusion.

| | |
|---|--|
| Date of Government Version: 11/01/2014 | Source: Department of Environmental Conservation |
| Date Data Arrived at EDR: 11/19/2014 | Telephone: 518-402-9814 |
| Date Made Active in Reports: 01/12/2015 | Last EDR Contact: 02/20/2015 |
| Number of Days to Update: 54 | Next Scheduled EDR Contact: 06/01/2015 |
| | Data Release Frequency: Varies |

State and tribal landfill and/or solid waste disposal site lists

SWF/LF: Facility Register

Solid Waste Facilities/Landfill Sites. SWF/LF type records typically contain an inventory of solid waste disposal facilities or landfills in a particular state. Depending on the state, these may be active or inactive facilities or open dumps that failed to meet RCRA Subtitle D Section 4004 criteria for solid waste landfills or disposal sites.

| | |
|---|--|
| Date of Government Version: 01/06/2015 | Source: Department of Environmental Conservation |
| Date Data Arrived at EDR: 01/08/2015 | Telephone: 518-457-2051 |
| Date Made Active in Reports: 01/29/2015 | Last EDR Contact: 04/06/2015 |
| Number of Days to Update: 21 | Next Scheduled EDR Contact: 07/20/2015 |
| | Data Release Frequency: Semi-Annually |

State and tribal leaking storage tank lists

LTANKS: Spills Information Database

Leaking Storage Tank Incident Reports. These records contain an inventory of reported leaking storage tank incidents reported from 4/1/86 through the most recent update. They can be either leaking underground storage tanks or leaking aboveground storage tanks. The causes of the incidents are tank test failures, tank failures or tank overfills.

| | |
|---|--|
| Date of Government Version: 03/19/2015 | Source: Department of Environmental Conservation |
| Date Data Arrived at EDR: 03/19/2015 | Telephone: 518-402-9549 |
| Date Made Active in Reports: 03/26/2015 | Last EDR Contact: 03/19/2015 |
| Number of Days to Update: 7 | Next Scheduled EDR Contact: 06/01/2015 |
| | Data Release Frequency: Varies |

HIST LTANKS: Listing of Leaking Storage Tanks

A listing of leaking underground and aboveground storage tanks. The causes of the incidents are tank test failures, tank failures or tank overfills. In 2002, the Department of Environmental Conservation stopped providing updates to its original Spills Information Database. This database includes fields that are no longer available from the NYDEC as of January 1, 2002. Current information may be found in the NY LTANKS database. Department of Environmental Conservation.

| | |
|---|--|
| Date of Government Version: 01/01/2002 | Source: Department of Environmental Conservation |
| Date Data Arrived at EDR: 07/08/2005 | Telephone: 518-402-9549 |
| Date Made Active in Reports: 07/14/2005 | Last EDR Contact: 07/07/2005 |
| Number of Days to Update: 6 | Next Scheduled EDR Contact: N/A |
| | Data Release Frequency: No Update Planned |

INDIAN LUST R6: Leaking Underground Storage Tanks on Indian Land LUSTs on Indian land in New Mexico and Oklahoma.

| | |
|---|--|
| Date of Government Version: 01/23/2015 | Source: EPA Region 6 |
| Date Data Arrived at EDR: 02/10/2015 | Telephone: 214-665-6597 |
| Date Made Active in Reports: 03/13/2015 | Last EDR Contact: 01/26/2015 |
| Number of Days to Update: 31 | Next Scheduled EDR Contact: 05/11/2015 |
| | Data Release Frequency: Varies |

GOVERNMENT RECORDS SEARCHED / DATA CURRENCY TRACKING

INDIAN LUST R7: Leaking Underground Storage Tanks on Indian Land
LUSTs on Indian land in Iowa, Kansas, and Nebraska

| | |
|---|--|
| Date of Government Version: 09/23/2014 | Source: EPA Region 7 |
| Date Data Arrived at EDR: 11/25/2014 | Telephone: 913-551-7003 |
| Date Made Active in Reports: 01/29/2015 | Last EDR Contact: 01/26/2015 |
| Number of Days to Update: 65 | Next Scheduled EDR Contact: 05/11/2015 |
| | Data Release Frequency: Varies |

INDIAN LUST R8: Leaking Underground Storage Tanks on Indian Land
LUSTs on Indian land in Colorado, Montana, North Dakota, South Dakota, Utah and Wyoming.

| | |
|---|--|
| Date of Government Version: 01/28/2015 | Source: EPA Region 8 |
| Date Data Arrived at EDR: 01/30/2015 | Telephone: 303-312-6271 |
| Date Made Active in Reports: 03/13/2015 | Last EDR Contact: 01/26/2015 |
| Number of Days to Update: 42 | Next Scheduled EDR Contact: 05/11/2015 |
| | Data Release Frequency: Quarterly |

INDIAN LUST R9: Leaking Underground Storage Tanks on Indian Land
LUSTs on Indian land in Arizona, California, New Mexico and Nevada

| | |
|---|---|
| Date of Government Version: 01/08/2015 | Source: Environmental Protection Agency |
| Date Data Arrived at EDR: 01/08/2015 | Telephone: 415-972-3372 |
| Date Made Active in Reports: 02/09/2015 | Last EDR Contact: 01/08/2015 |
| Number of Days to Update: 32 | Next Scheduled EDR Contact: 05/11/2015 |
| | Data Release Frequency: Quarterly |

INDIAN LUST R10: Leaking Underground Storage Tanks on Indian Land
LUSTs on Indian land in Alaska, Idaho, Oregon and Washington.

| | |
|---|--|
| Date of Government Version: 02/03/2015 | Source: EPA Region 10 |
| Date Data Arrived at EDR: 02/12/2015 | Telephone: 206-553-2857 |
| Date Made Active in Reports: 03/13/2015 | Last EDR Contact: 01/26/2015 |
| Number of Days to Update: 29 | Next Scheduled EDR Contact: 05/11/2015 |
| | Data Release Frequency: Quarterly |

INDIAN LUST R1: Leaking Underground Storage Tanks on Indian Land
A listing of leaking underground storage tank locations on Indian Land.

| | |
|---|--|
| Date of Government Version: 02/01/2013 | Source: EPA Region 1 |
| Date Data Arrived at EDR: 05/01/2013 | Telephone: 617-918-1313 |
| Date Made Active in Reports: 11/01/2013 | Last EDR Contact: 01/30/2015 |
| Number of Days to Update: 184 | Next Scheduled EDR Contact: 05/11/2015 |
| | Data Release Frequency: Varies |

INDIAN LUST R4: Leaking Underground Storage Tanks on Indian Land
LUSTs on Indian land in Florida, Mississippi and North Carolina.

| | |
|---|--|
| Date of Government Version: 09/30/2014 | Source: EPA Region 4 |
| Date Data Arrived at EDR: 03/03/2015 | Telephone: 404-562-8677 |
| Date Made Active in Reports: 03/13/2015 | Last EDR Contact: 01/26/2015 |
| Number of Days to Update: 10 | Next Scheduled EDR Contact: 05/11/2015 |
| | Data Release Frequency: Semi-Annually |

INDIAN LUST R5: Leaking Underground Storage Tanks on Indian Land
Leaking underground storage tanks located on Indian Land in Michigan, Minnesota and Wisconsin.

| | |
|---|--|
| Date of Government Version: 01/30/2015 | Source: EPA, Region 5 |
| Date Data Arrived at EDR: 02/05/2015 | Telephone: 312-886-7439 |
| Date Made Active in Reports: 03/09/2015 | Last EDR Contact: 01/26/2015 |
| Number of Days to Update: 32 | Next Scheduled EDR Contact: 05/11/2015 |
| | Data Release Frequency: Varies |

GOVERNMENT RECORDS SEARCHED / DATA CURRENCY TRACKING

State and tribal registered storage tank lists

TANKS: Storage Tank Facility Listing

This database contains records of facilities that are or have been regulated under Bulk Storage Program. Tank information for these facilities may not be releasable by the state agency.

| | |
|---|--|
| Date of Government Version: 03/30/2015 | Source: Department of Environmental Conservation |
| Date Data Arrived at EDR: 04/01/2015 | Telephone: 518-402-9543 |
| Date Made Active in Reports: 04/15/2015 | Last EDR Contact: 04/01/2015 |
| Number of Days to Update: 14 | Next Scheduled EDR Contact: 07/13/2015 |
| | Data Release Frequency: Quarterly |

UST: Petroleum Bulk Storage (PBS) Database

Facilities that have petroleum storage capacities in excess of 1,100 gallons and less than 400,000 gallons.

| | |
|---|--|
| Date of Government Version: 03/30/2015 | Source: Department of Environmental Conservation |
| Date Data Arrived at EDR: 04/01/2015 | Telephone: 518-402-9549 |
| Date Made Active in Reports: 04/15/2015 | Last EDR Contact: 04/01/2015 |
| Number of Days to Update: 14 | Next Scheduled EDR Contact: 07/13/2015 |
| | Data Release Frequency: No Update Planned |

CBS UST: Chemical Bulk Storage Database

Facilities that store regulated hazardous substances in underground tanks of any size

| | |
|---|---|
| Date of Government Version: 01/01/2002 | Source: NYSDEC |
| Date Data Arrived at EDR: 02/20/2002 | Telephone: 518-402-9549 |
| Date Made Active in Reports: 03/22/2002 | Last EDR Contact: 10/24/2005 |
| Number of Days to Update: 30 | Next Scheduled EDR Contact: 01/23/2006 |
| | Data Release Frequency: No Update Planned |

MOSF UST: Major Oil Storage Facilities Database

Facilities that may be onshore facilities or vessels, with petroleum storage capacities of 400,000 gallons or greater.

| | |
|---|---|
| Date of Government Version: 01/01/2002 | Source: NYSDEC |
| Date Data Arrived at EDR: 02/20/2002 | Telephone: 518-402-9549 |
| Date Made Active in Reports: 03/22/2002 | Last EDR Contact: 07/25/2005 |
| Number of Days to Update: 30 | Next Scheduled EDR Contact: 10/24/2005 |
| | Data Release Frequency: No Update Planned |

AST: Petroleum Bulk Storage

Registered Aboveground Storage Tanks.

| | |
|---|--|
| Date of Government Version: 03/30/2015 | Source: Department of Environmental Conservation |
| Date Data Arrived at EDR: 04/01/2015 | Telephone: 518-402-9549 |
| Date Made Active in Reports: 04/15/2015 | Last EDR Contact: 04/01/2015 |
| Number of Days to Update: 14 | Next Scheduled EDR Contact: 07/13/2015 |
| | Data Release Frequency: No Update Planned |

CBS AST: Chemical Bulk Storage Database

Facilities that store regulated hazardous substances in aboveground tanks with capacities of 185 gallons or greater, and/or in underground tanks of any size.

| | |
|---|---|
| Date of Government Version: 01/01/2002 | Source: NYSDEC |
| Date Data Arrived at EDR: 02/20/2002 | Telephone: 518-402-9549 |
| Date Made Active in Reports: 03/22/2002 | Last EDR Contact: 07/25/2005 |
| Number of Days to Update: 30 | Next Scheduled EDR Contact: 10/24/2005 |
| | Data Release Frequency: No Update Planned |

GOVERNMENT RECORDS SEARCHED / DATA CURRENCY TRACKING

MOSF AST: Major Oil Storage Facilities Database

Facilities that may be onshore facilities or vessels, with petroleum storage capacities of 400,000 gallons or greater.

Date of Government Version: 01/01/2002
Date Data Arrived at EDR: 02/20/2002
Date Made Active in Reports: 03/22/2002
Number of Days to Update: 30

Source: NYSDEC
Telephone: 518-402-9549
Last EDR Contact: 07/25/2005
Next Scheduled EDR Contact: 10/24/2005
Data Release Frequency: No Update Planned

CBS: Chemical Bulk Storage Site Listing

These facilities store regulated hazardous substances in aboveground tanks with capacities of 185 gallons or greater, and/or in underground tanks of any size

Date of Government Version: 03/30/2015
Date Data Arrived at EDR: 04/01/2015
Date Made Active in Reports: 04/15/2015
Number of Days to Update: 14

Source: Department of Environmental Conservation
Telephone: 518-402-9549
Last EDR Contact: 04/01/2015
Next Scheduled EDR Contact: 07/13/2015
Data Release Frequency: Quarterly

MOSF: Major Oil Storage Facility Site Listing

These facilities may be onshore facilities or vessels, with petroleum storage capacities of 400,000 gallons or greater.

Date of Government Version: 03/30/2015
Date Data Arrived at EDR: 04/01/2015
Date Made Active in Reports: 04/15/2015
Number of Days to Update: 14

Source: Department of Environmental Conservation
Telephone: 518-402-9549
Last EDR Contact: 04/01/2015
Next Scheduled EDR Contact: 07/13/2015
Data Release Frequency: Quarterly

INDIAN UST R4: Underground Storage Tanks on Indian Land

The Indian Underground Storage Tank (UST) database provides information about underground storage tanks on Indian land in EPA Region 4 (Alabama, Florida, Georgia, Kentucky, Mississippi, North Carolina, South Carolina, Tennessee and Tribal Nations)

Date of Government Version: 09/30/2014
Date Data Arrived at EDR: 03/03/2015
Date Made Active in Reports: 03/13/2015
Number of Days to Update: 10

Source: EPA Region 4
Telephone: 404-562-9424
Last EDR Contact: 01/26/2015
Next Scheduled EDR Contact: 05/11/2015
Data Release Frequency: Semi-Annually

INDIAN UST R5: Underground Storage Tanks on Indian Land

The Indian Underground Storage Tank (UST) database provides information about underground storage tanks on Indian land in EPA Region 5 (Michigan, Minnesota and Wisconsin and Tribal Nations).

Date of Government Version: 01/30/2015
Date Data Arrived at EDR: 02/05/2015
Date Made Active in Reports: 03/13/2015
Number of Days to Update: 36

Source: EPA Region 5
Telephone: 312-886-6136
Last EDR Contact: 01/26/2015
Next Scheduled EDR Contact: 05/11/2015
Data Release Frequency: Varies

INDIAN UST R6: Underground Storage Tanks on Indian Land

The Indian Underground Storage Tank (UST) database provides information about underground storage tanks on Indian land in EPA Region 6 (Louisiana, Arkansas, Oklahoma, New Mexico, Texas and 65 Tribes).

Date of Government Version: 01/23/2015
Date Data Arrived at EDR: 02/13/2015
Date Made Active in Reports: 03/13/2015
Number of Days to Update: 28

Source: EPA Region 6
Telephone: 214-665-7591
Last EDR Contact: 01/26/2015
Next Scheduled EDR Contact: 05/11/2015
Data Release Frequency: Semi-Annually

GOVERNMENT RECORDS SEARCHED / DATA CURRENCY TRACKING

INDIAN UST R7: Underground Storage Tanks on Indian Land

The Indian Underground Storage Tank (UST) database provides information about underground storage tanks on Indian land in EPA Region 7 (Iowa, Kansas, Missouri, Nebraska, and 9 Tribal Nations).

| | |
|---|--|
| Date of Government Version: 09/23/2014 | Source: EPA Region 7 |
| Date Data Arrived at EDR: 11/25/2014 | Telephone: 913-551-7003 |
| Date Made Active in Reports: 01/29/2015 | Last EDR Contact: 01/26/2015 |
| Number of Days to Update: 65 | Next Scheduled EDR Contact: 05/11/2015 |
| | Data Release Frequency: Varies |

INDIAN UST R8: Underground Storage Tanks on Indian Land

The Indian Underground Storage Tank (UST) database provides information about underground storage tanks on Indian land in EPA Region 8 (Colorado, Montana, North Dakota, South Dakota, Utah, Wyoming and 27 Tribal Nations).

| | |
|---|--|
| Date of Government Version: 01/29/2015 | Source: EPA Region 8 |
| Date Data Arrived at EDR: 01/30/2015 | Telephone: 303-312-6137 |
| Date Made Active in Reports: 03/13/2015 | Last EDR Contact: 01/26/2015 |
| Number of Days to Update: 42 | Next Scheduled EDR Contact: 05/11/2015 |
| | Data Release Frequency: Quarterly |

INDIAN UST R9: Underground Storage Tanks on Indian Land

The Indian Underground Storage Tank (UST) database provides information about underground storage tanks on Indian land in EPA Region 9 (Arizona, California, Hawaii, Nevada, the Pacific Islands, and Tribal Nations).

| | |
|---|--|
| Date of Government Version: 12/14/2014 | Source: EPA Region 9 |
| Date Data Arrived at EDR: 02/13/2015 | Telephone: 415-972-3368 |
| Date Made Active in Reports: 03/13/2015 | Last EDR Contact: 01/26/2015 |
| Number of Days to Update: 28 | Next Scheduled EDR Contact: 05/11/2015 |
| | Data Release Frequency: Quarterly |

INDIAN UST R10: Underground Storage Tanks on Indian Land

The Indian Underground Storage Tank (UST) database provides information about underground storage tanks on Indian land in EPA Region 10 (Alaska, Idaho, Oregon, Washington, and Tribal Nations).

| | |
|---|--|
| Date of Government Version: 02/03/2015 | Source: EPA Region 10 |
| Date Data Arrived at EDR: 02/12/2015 | Telephone: 206-553-2857 |
| Date Made Active in Reports: 03/13/2015 | Last EDR Contact: 01/26/2015 |
| Number of Days to Update: 29 | Next Scheduled EDR Contact: 05/11/2015 |
| | Data Release Frequency: Quarterly |

INDIAN UST R1: Underground Storage Tanks on Indian Land

The Indian Underground Storage Tank (UST) database provides information about underground storage tanks on Indian land in EPA Region 1 (Connecticut, Maine, Massachusetts, New Hampshire, Rhode Island, Vermont and ten Tribal Nations).

| | |
|---|--|
| Date of Government Version: 02/01/2013 | Source: EPA, Region 1 |
| Date Data Arrived at EDR: 05/01/2013 | Telephone: 617-918-1313 |
| Date Made Active in Reports: 01/27/2014 | Last EDR Contact: 01/30/2015 |
| Number of Days to Update: 271 | Next Scheduled EDR Contact: 05/11/2015 |
| | Data Release Frequency: Varies |

FEMA UST: Underground Storage Tank Listing

A listing of all FEMA owned underground storage tanks.

| | |
|---|--|
| Date of Government Version: 01/01/2010 | Source: FEMA |
| Date Data Arrived at EDR: 02/16/2010 | Telephone: 202-646-5797 |
| Date Made Active in Reports: 04/12/2010 | Last EDR Contact: 04/13/2015 |
| Number of Days to Update: 55 | Next Scheduled EDR Contact: 07/27/2015 |
| | Data Release Frequency: Varies |

State and tribal institutional control / engineering control registries

GOVERNMENT RECORDS SEARCHED / DATA CURRENCY TRACKING

ENG CONTROLS: Registry of Engineering Controls

Environmental Remediation sites that have engineering controls in place.

| | |
|---|--|
| Date of Government Version: 03/25/2015 | Source: Department of Environmental Conservation |
| Date Data Arrived at EDR: 03/26/2015 | Telephone: 518-402-9553 |
| Date Made Active in Reports: 04/07/2015 | Last EDR Contact: 03/26/2015 |
| Number of Days to Update: 12 | Next Scheduled EDR Contact: 06/01/2015 |
| | Data Release Frequency: Quarterly |

INST CONTROL: Registry of Institutional Controls

Environmental Remediation sites that have institutional controls in place.

| | |
|---|--|
| Date of Government Version: 03/25/2015 | Source: Department of Environmental Conservation |
| Date Data Arrived at EDR: 03/26/2015 | Telephone: 518-402-9553 |
| Date Made Active in Reports: 04/07/2015 | Last EDR Contact: 03/26/2015 |
| Number of Days to Update: 12 | Next Scheduled EDR Contact: 06/01/2015 |
| | Data Release Frequency: Quarterly |

RES DECL: Restrictive Declarations Listing

A restrictive declaration is a covenant running with the land which binds the present and future owners of the property. As a condition of certain special permits, the City Planning Commission may require an applicant to sign and record a restrictive declaration that places specified conditions on the future use and development of the property. Certain restrictive declarations are indicated by a D on zoning maps.

| | |
|---|---|
| Date of Government Version: 11/18/2010 | Source: NYC Department of City Planning |
| Date Data Arrived at EDR: 06/30/2014 | Telephone: 212-720-3401 |
| Date Made Active in Reports: 07/21/2014 | Last EDR Contact: 03/27/2015 |
| Number of Days to Update: 21 | Next Scheduled EDR Contact: 07/06/2015 |
| | Data Release Frequency: Varies |

ENV RES DECL: Environmental Restrictive Declarations

The Environmental Restrictive Declarations (ERD) listed were recorded in connection with a zoning action against the noted Tax Blocks and Tax Lots, or portion thereof, and are available in the property records on file at the Office of the City Register for Bronx, Kings, New York and Queens counties or at the Richmond County Clerk's office. They contain environmental requirements with respect to hazardous materials, air quality and/or noise in accordance with Section 11-15 of this Resolution.

| | |
|---|---|
| Date of Government Version: 03/06/2015 | Source: New York City Department of City Planning |
| Date Data Arrived at EDR: 03/27/2015 | Telephone: 212-720-3300 |
| Date Made Active in Reports: 04/23/2015 | Last EDR Contact: 03/24/2015 |
| Number of Days to Update: 27 | Next Scheduled EDR Contact: 07/06/2015 |
| | Data Release Frequency: Varies |

State and tribal voluntary cleanup sites

INDIAN VCP R1: Voluntary Cleanup Priority Listing

A listing of voluntary cleanup priority sites located on Indian Land located in Region 1.

| | |
|---|--|
| Date of Government Version: 09/29/2014 | Source: EPA, Region 1 |
| Date Data Arrived at EDR: 10/01/2014 | Telephone: 617-918-1102 |
| Date Made Active in Reports: 11/06/2014 | Last EDR Contact: 04/02/2015 |
| Number of Days to Update: 36 | Next Scheduled EDR Contact: 07/13/2015 |
| | Data Release Frequency: Varies |

INDIAN VCP R7: Voluntary Cleanup Priority Listing

A listing of voluntary cleanup priority sites located on Indian Land located in Region 7.

| | |
|---|--|
| Date of Government Version: 03/20/2008 | Source: EPA, Region 7 |
| Date Data Arrived at EDR: 04/22/2008 | Telephone: 913-551-7365 |
| Date Made Active in Reports: 05/19/2008 | Last EDR Contact: 04/20/2009 |
| Number of Days to Update: 27 | Next Scheduled EDR Contact: 07/20/2009 |
| | Data Release Frequency: Varies |

GOVERNMENT RECORDS SEARCHED / DATA CURRENCY TRACKING

VCP: Voluntary Cleanup Agreements

New York established its Voluntary Cleanup Program (VCP) to address the environmental, legal and financial barriers that often hinder the redevelopment and reuse of contaminated properties. The Voluntary Cleanup Program was developed to enhance private sector cleanup of brownfields by enabling parties to remediate sites using private rather than public funds and to reduce the development pressures on "greenfield" sites.

Date of Government Version: 03/25/2015
Date Data Arrived at EDR: 03/26/2015
Date Made Active in Reports: 04/08/2015
Number of Days to Update: 13

Source: Department of Environmental Conservation
Telephone: 518-402-9711
Last EDR Contact: 03/26/2015
Next Scheduled EDR Contact: 06/01/2015
Data Release Frequency: Semi-Annually

State and tribal Brownfields sites

ERP: Environmental Restoration Program Listing

In an effort to spur the cleanup and redevelopment of brownfields, New Yorkers approved a \$200 million Environmental Restoration or Brownfields Fund as part of the \$1.75 billion Clean Water/Clean Air Bond Act of 1996 (1996 Bond Act). Enhancements to the program were enacted on October 7, 2003. Under the Environmental Restoration Program, the State provides grants to municipalities to reimburse up to 90 percent of on-site eligible costs and 100% of off-site eligible costs for site investigation and remediation activities. Once remediated, the property may then be reused for commercial, industrial, residential or public use.

Date of Government Version: 03/25/2015
Date Data Arrived at EDR: 03/26/2015
Date Made Active in Reports: 04/07/2015
Number of Days to Update: 12

Source: Department of Environmental Conservation
Telephone: 518-402-9622
Last EDR Contact: 03/26/2015
Next Scheduled EDR Contact: 06/01/2015
Data Release Frequency: Quarterly

BROWNFIELDS: Brownfields Site List

A Brownfield is any real property where redevelopment or re-use may be complicated by the presence or potential presence of a hazardous waste, petroleum, pollutant, or contaminant.

Date of Government Version: 03/25/2015
Date Data Arrived at EDR: 03/26/2015
Date Made Active in Reports: 04/07/2015
Number of Days to Update: 12

Source: Department of Environmental Conservation
Telephone: 518-402-9764
Last EDR Contact: 03/26/2015
Next Scheduled EDR Contact: 06/01/2015
Data Release Frequency: Semi-Annually

ADDITIONAL ENVIRONMENTAL RECORDS

Local Brownfield lists

US BROWNFIELDS: A Listing of Brownfields Sites

Brownfields are real property, the expansion, redevelopment, or reuse of which may be complicated by the presence or potential presence of a hazardous substance, pollutant, or contaminant. Cleaning up and reinvesting in these properties takes development pressures off of undeveloped, open land, and both improves and protects the environment. Assessment, Cleanup and Redevelopment Exchange System (ACRES) stores information reported by EPA Brownfields grant recipients on brownfields properties assessed or cleaned up with grant funding as well as information on Targeted Brownfields Assessments performed by EPA Regions. A listing of ACRES Brownfield sites is obtained from Cleanups in My Community. Cleanups in My Community provides information on Brownfields properties for which information is reported back to EPA, as well as areas served by Brownfields grant programs.

Date of Government Version: 12/22/2014
Date Data Arrived at EDR: 12/22/2014
Date Made Active in Reports: 01/29/2015
Number of Days to Update: 38

Source: Environmental Protection Agency
Telephone: 202-566-2777
Last EDR Contact: 03/24/2015
Next Scheduled EDR Contact: 07/06/2015
Data Release Frequency: Semi-Annually

Local Lists of Landfill / Solid Waste Disposal Sites

GOVERNMENT RECORDS SEARCHED / DATA CURRENCY TRACKING

ODI: Open Dump Inventory

An open dump is defined as a disposal facility that does not comply with one or more of the Part 257 or Part 258 Subtitle D Criteria.

Date of Government Version: 06/30/1985
Date Data Arrived at EDR: 08/09/2004
Date Made Active in Reports: 09/17/2004
Number of Days to Update: 39

Source: Environmental Protection Agency
Telephone: 800-424-9346
Last EDR Contact: 06/09/2004
Next Scheduled EDR Contact: N/A
Data Release Frequency: No Update Planned

DEBRIS REGION 9: Torres Martinez Reservation Illegal Dump Site Locations

A listing of illegal dump sites location on the Torres Martinez Indian Reservation located in eastern Riverside County and northern Imperial County, California.

Date of Government Version: 01/12/2009
Date Data Arrived at EDR: 05/07/2009
Date Made Active in Reports: 09/21/2009
Number of Days to Update: 137

Source: EPA, Region 9
Telephone: 415-947-4219
Last EDR Contact: 04/23/2015
Next Scheduled EDR Contact: 08/10/2015
Data Release Frequency: No Update Planned

SWTIRE: Registered Waste Tire Storage & Facility List

A listing of facilities registered to accept waste tires.

Date of Government Version: 08/01/2006
Date Data Arrived at EDR: 11/15/2006
Date Made Active in Reports: 11/30/2006
Number of Days to Update: 15

Source: Department of Environmental Conservation
Telephone: 518-402-8694
Last EDR Contact: 04/15/2015
Next Scheduled EDR Contact: 08/03/2015
Data Release Frequency: Annually

SWRCY: Registered Recycling Facility List

A listing of recycling facilities.

Date of Government Version: 01/06/2015
Date Data Arrived at EDR: 01/08/2015
Date Made Active in Reports: 01/29/2015
Number of Days to Update: 21

Source: Department of Environmental Conservation
Telephone: 518-402-8705
Last EDR Contact: 04/06/2015
Next Scheduled EDR Contact: 07/20/2015
Data Release Frequency: Semi-Annually

INDIAN ODI: Report on the Status of Open Dumps on Indian Lands

Location of open dumps on Indian land.

Date of Government Version: 12/31/1998
Date Data Arrived at EDR: 12/03/2007
Date Made Active in Reports: 01/24/2008
Number of Days to Update: 52

Source: Environmental Protection Agency
Telephone: 703-308-8245
Last EDR Contact: 02/02/2015
Next Scheduled EDR Contact: 05/18/2015
Data Release Frequency: Varies

Local Lists of Hazardous waste / Contaminated Sites

US CDL: Clandestine Drug Labs

A listing of clandestine drug lab locations. The U.S. Department of Justice ("the Department") provides this web site as a public service. It contains addresses of some locations where law enforcement agencies reported they found chemicals or other items that indicated the presence of either clandestine drug laboratories or dumpsites. In most cases, the source of the entries is not the Department, and the Department has not verified the entry and does not guarantee its accuracy. Members of the public must verify the accuracy of all entries by, for example, contacting local law enforcement and local health departments.

Date of Government Version: 02/25/2015
Date Data Arrived at EDR: 03/10/2015
Date Made Active in Reports: 03/25/2015
Number of Days to Update: 15

Source: Drug Enforcement Administration
Telephone: 202-307-1000
Last EDR Contact: 03/03/2015
Next Scheduled EDR Contact: 06/15/2015
Data Release Frequency: Quarterly

GOVERNMENT RECORDS SEARCHED / DATA CURRENCY TRACKING

DEL SHWS: Delisted Registry Sites

A database listing of sites delisted from the Registry of Inactive Hazardous Waste Disposal Sites.

| | |
|---|--|
| Date of Government Version: 03/25/2015 | Source: Department of Environmental Conservation |
| Date Data Arrived at EDR: 03/26/2015 | Telephone: 518-402-9622 |
| Date Made Active in Reports: 04/08/2015 | Last EDR Contact: 03/26/2015 |
| Number of Days to Update: 13 | Next Scheduled EDR Contact: 06/01/2015 |
| | Data Release Frequency: Annually |

US HIST CDL: National Clandestine Laboratory Register

A listing of clandestine drug lab locations. The U.S. Department of Justice ("the Department") provides this web site as a public service. It contains addresses of some locations where law enforcement agencies reported they found chemicals or other items that indicated the presence of either clandestine drug laboratories or dumpsites. In most cases, the source of the entries is not the Department, and the Department has not verified the entry and does not guarantee its accuracy. Members of the public must verify the accuracy of all entries by, for example, contacting local law enforcement and local health departments.

| | |
|---|---|
| Date of Government Version: 02/25/2015 | Source: Drug Enforcement Administration |
| Date Data Arrived at EDR: 03/10/2015 | Telephone: 202-307-1000 |
| Date Made Active in Reports: 03/25/2015 | Last EDR Contact: 03/03/2015 |
| Number of Days to Update: 15 | Next Scheduled EDR Contact: 06/15/2015 |
| | Data Release Frequency: No Update Planned |

Local Lists of Registered Storage Tanks

HIST UST: Historical Petroleum Bulk Storage Database

These facilities have petroleum storage capacities in excess of 1,100 gallons and less than 400,000 gallons. This database contains detailed information per site. It is no longer updated due to the sensitive nature of the information involved. See UST for more current data.

| | |
|---|--|
| Date of Government Version: 01/01/2002 | Source: Department of Environmental Conservation |
| Date Data Arrived at EDR: 06/02/2006 | Telephone: 518-402-9549 |
| Date Made Active in Reports: 07/20/2006 | Last EDR Contact: 10/23/2006 |
| Number of Days to Update: 48 | Next Scheduled EDR Contact: 01/22/2007 |
| | Data Release Frequency: Varies |

HIST AST: Historical Petroleum Bulk Storage Database

These facilities have petroleum storage capabilities in excess of 1,100 gallons and less than 400,000 gallons. This database contains detailed information per site. No longer updated due to the sensitive nature of the information involved. See AST for more current data.

| | |
|---|--|
| Date of Government Version: 01/01/2002 | Source: Department of Environmental Conservation |
| Date Data Arrived at EDR: 06/02/2006 | Telephone: 518-402-9549 |
| Date Made Active in Reports: 07/20/2006 | Last EDR Contact: 10/23/2006 |
| Number of Days to Update: 48 | Next Scheduled EDR Contact: 01/22/2007 |
| | Data Release Frequency: No Update Planned |

Local Land Records

LIENS 2: CERCLA Lien Information

A Federal CERCLA ('Superfund') lien can exist by operation of law at any site or property at which EPA has spent Superfund monies. These monies are spent to investigate and address releases and threatened releases of contamination. CERCLIS provides information as to the identity of these sites and properties.

| | |
|---|---|
| Date of Government Version: 02/18/2014 | Source: Environmental Protection Agency |
| Date Data Arrived at EDR: 03/18/2014 | Telephone: 202-564-6023 |
| Date Made Active in Reports: 04/24/2014 | Last EDR Contact: 01/30/2015 |
| Number of Days to Update: 37 | Next Scheduled EDR Contact: 05/11/2015 |
| | Data Release Frequency: Varies |

GOVERNMENT RECORDS SEARCHED / DATA CURRENCY TRACKING

LIENS: Spill Liens Information

Lien information from the Oil Spill Fund.

Date of Government Version: 02/09/2015
Date Data Arrived at EDR: 02/12/2015
Date Made Active in Reports: 02/27/2015
Number of Days to Update: 15

Source: Office of the State Comptroller
Telephone: 518-474-9034
Last EDR Contact: 02/09/2015
Next Scheduled EDR Contact: 05/25/2015
Data Release Frequency: Varies

Records of Emergency Release Reports

HMIRS: Hazardous Materials Information Reporting System

Hazardous Materials Incident Report System. HMIRS contains hazardous material spill incidents reported to DOT.

Date of Government Version: 12/29/2014
Date Data Arrived at EDR: 12/30/2014
Date Made Active in Reports: 03/09/2015
Number of Days to Update: 69

Source: U.S. Department of Transportation
Telephone: 202-366-4555
Last EDR Contact: 03/31/2015
Next Scheduled EDR Contact: 07/13/2015
Data Release Frequency: Annually

SPILLS: Spills Information Database

Data collected on spills reported to NYSDEC as required by one or more of the following: Article 12 of the Navigation Law, 6 NYCRR Section 613.8 (from PBS regs), or 6 NYCRR Section 595.2 (from CBS regs). It includes spills active as of April 1, 1986, as well as spills occurring since this date.

Date of Government Version: 03/19/2015
Date Data Arrived at EDR: 03/19/2015
Date Made Active in Reports: 03/26/2015
Number of Days to Update: 7

Source: Department of Environmental Conservation
Telephone: 518-402-9549
Last EDR Contact: 03/19/2015
Next Scheduled EDR Contact: 06/01/2015
Data Release Frequency: Varies

HIST SPILLS: SPILLS Database

This database contains records of chemical and petroleum spill incidents. Under State law, petroleum and hazardous chemical spills that can impact the waters of the state must be reported by the spiller (and, in some cases, by anyone who has knowledge of the spills). In 2002, the Department of Environmental Conservation stopped providing updates to its original Spills Information Database. This database includes fields that are no longer available from the NYDEC as of January 1, 2002. Current information may be found in the NY SPILLS database. Department of Environmental Conservation.

Date of Government Version: 01/01/2002
Date Data Arrived at EDR: 07/08/2005
Date Made Active in Reports: 07/14/2005
Number of Days to Update: 6

Source: Department of Environmental Conservation
Telephone: 518-402-9549
Last EDR Contact: 07/07/2005
Next Scheduled EDR Contact: N/A
Data Release Frequency: No Update Planned

SPILLS 80: SPILLS80 data from FirstSearch

Spills 80 includes those spill and release records available from FirstSearch databases prior to 1990. Typically, they may include chemical, oil and/or hazardous substance spills recorded before 1990. Duplicate records that are already included in EDR incident and release records are not included in Spills 80.

Date of Government Version: 11/02/2010
Date Data Arrived at EDR: 01/03/2013
Date Made Active in Reports: 03/07/2013
Number of Days to Update: 63

Source: FirstSearch
Telephone: N/A
Last EDR Contact: 01/03/2013
Next Scheduled EDR Contact: N/A
Data Release Frequency: No Update Planned

SPILLS 90: SPILLS90 data from FirstSearch

Spills 90 includes those spill and release records available exclusively from FirstSearch databases. Typically, they may include chemical, oil and/or hazardous substance spills recorded after 1990. Duplicate records that are already included in EDR incident and release records are not included in Spills 90.

GOVERNMENT RECORDS SEARCHED / DATA CURRENCY TRACKING

Date of Government Version: 12/14/2012
Date Data Arrived at EDR: 01/03/2013
Date Made Active in Reports: 02/12/2013
Number of Days to Update: 40

Source: FirstSearch
Telephone: N/A
Last EDR Contact: 01/03/2013
Next Scheduled EDR Contact: N/A
Data Release Frequency: No Update Planned

Other Ascertainable Records

RCRA NonGen / NLR: RCRA - Non Generators / No Longer Regulated

RCRAInfo is EPA's comprehensive information system, providing access to data supporting the Resource Conservation and Recovery Act (RCRA) of 1976 and the Hazardous and Solid Waste Amendments (HSWA) of 1984. The database includes selective information on sites which generate, transport, store, treat and/or dispose of hazardous waste as defined by the Resource Conservation and Recovery Act (RCRA). Non-Generators do not presently generate hazardous waste.

Date of Government Version: 12/09/2014
Date Data Arrived at EDR: 12/29/2014
Date Made Active in Reports: 01/29/2015
Number of Days to Update: 31

Source: Environmental Protection Agency
Telephone: (212) 637-3660
Last EDR Contact: 03/31/2015
Next Scheduled EDR Contact: 07/13/2015
Data Release Frequency: Varies

DOT OPS: Incident and Accident Data

Department of Transportation, Office of Pipeline Safety Incident and Accident data.

Date of Government Version: 07/31/2012
Date Data Arrived at EDR: 08/07/2012
Date Made Active in Reports: 09/18/2012
Number of Days to Update: 42

Source: Department of Transportation, Office of Pipeline Safety
Telephone: 202-366-4595
Last EDR Contact: 02/03/2015
Next Scheduled EDR Contact: 05/18/2015
Data Release Frequency: Varies

DOD: Department of Defense Sites

This data set consists of federally owned or administered lands, administered by the Department of Defense, that have any area equal to or greater than 640 acres of the United States, Puerto Rico, and the U.S. Virgin Islands.

Date of Government Version: 12/31/2005
Date Data Arrived at EDR: 11/10/2006
Date Made Active in Reports: 01/11/2007
Number of Days to Update: 62

Source: USGS
Telephone: 888-275-8747
Last EDR Contact: 04/14/2015
Next Scheduled EDR Contact: 07/27/2015
Data Release Frequency: Semi-Annually

FUDS: Formerly Used Defense Sites

The listing includes locations of Formerly Used Defense Sites properties where the US Army Corps of Engineers is actively working or will take necessary cleanup actions.

Date of Government Version: 06/06/2014
Date Data Arrived at EDR: 09/10/2014
Date Made Active in Reports: 09/18/2014
Number of Days to Update: 8

Source: U.S. Army Corps of Engineers
Telephone: 202-528-4285
Last EDR Contact: 03/13/2015
Next Scheduled EDR Contact: 06/22/2015
Data Release Frequency: Varies

CONSENT: Superfund (CERCLA) Consent Decrees

Major legal settlements that establish responsibility and standards for cleanup at NPL (Superfund) sites. Released periodically by United States District Courts after settlement by parties to litigation matters.

Date of Government Version: 01/23/2015
Date Data Arrived at EDR: 02/13/2015
Date Made Active in Reports: 03/09/2015
Number of Days to Update: 24

Source: Department of Justice, Consent Decree Library
Telephone: Varies
Last EDR Contact: 03/30/2015
Next Scheduled EDR Contact: 07/13/2015
Data Release Frequency: Varies

GOVERNMENT RECORDS SEARCHED / DATA CURRENCY TRACKING

ROD: Records Of Decision

Record of Decision. ROD documents mandate a permanent remedy at an NPL (Superfund) site containing technical and health information to aid in the cleanup.

| | |
|---|--|
| Date of Government Version: 11/25/2013 | Source: EPA |
| Date Data Arrived at EDR: 12/12/2013 | Telephone: 703-416-0223 |
| Date Made Active in Reports: 02/24/2014 | Last EDR Contact: 03/10/2015 |
| Number of Days to Update: 74 | Next Scheduled EDR Contact: 06/22/2015 |
| | Data Release Frequency: Annually |

UMTRA: Uranium Mill Tailings Sites

Uranium ore was mined by private companies for federal government use in national defense programs. When the mills shut down, large piles of the sand-like material (mill tailings) remain after uranium has been extracted from the ore. Levels of human exposure to radioactive materials from the piles are low; however, in some cases tailings were used as construction materials before the potential health hazards of the tailings were recognized.

| | |
|---|--|
| Date of Government Version: 09/14/2010 | Source: Department of Energy |
| Date Data Arrived at EDR: 10/07/2011 | Telephone: 505-845-0011 |
| Date Made Active in Reports: 03/01/2012 | Last EDR Contact: 02/27/2015 |
| Number of Days to Update: 146 | Next Scheduled EDR Contact: 06/08/2015 |
| | Data Release Frequency: Varies |

US MINES: Mines Master Index File

Contains all mine identification numbers issued for mines active or opened since 1971. The data also includes violation information.

| | |
|---|--|
| Date of Government Version: 12/30/2014 | Source: Department of Labor, Mine Safety and Health Administration |
| Date Data Arrived at EDR: 12/31/2014 | Telephone: 303-231-5959 |
| Date Made Active in Reports: 01/29/2015 | Last EDR Contact: 03/06/2015 |
| Number of Days to Update: 29 | Next Scheduled EDR Contact: 06/15/2015 |
| | Data Release Frequency: Semi-Annually |

TRIS: Toxic Chemical Release Inventory System

Toxic Release Inventory System. TRIS identifies facilities which release toxic chemicals to the air, water and land in reportable quantities under SARA Title III Section 313.

| | |
|---|--|
| Date of Government Version: 12/31/2011 | Source: EPA |
| Date Data Arrived at EDR: 07/31/2013 | Telephone: 202-566-0250 |
| Date Made Active in Reports: 09/13/2013 | Last EDR Contact: 01/29/2015 |
| Number of Days to Update: 44 | Next Scheduled EDR Contact: 06/08/2015 |
| | Data Release Frequency: Annually |

TSCA: Toxic Substances Control Act

Toxic Substances Control Act. TSCA identifies manufacturers and importers of chemical substances included on the TSCA Chemical Substance Inventory list. It includes data on the production volume of these substances by plant site.

| | |
|---|--|
| Date of Government Version: 12/31/2012 | Source: EPA |
| Date Data Arrived at EDR: 01/15/2015 | Telephone: 202-260-5521 |
| Date Made Active in Reports: 01/29/2015 | Last EDR Contact: 03/27/2015 |
| Number of Days to Update: 14 | Next Scheduled EDR Contact: 07/06/2015 |
| | Data Release Frequency: Every 4 Years |

FTTS: FIFRA/ TSCA Tracking System - FIFRA (Federal Insecticide, Fungicide, & Rodenticide Act)/TSCA (Toxic Substances Control Act) FTTS tracks administrative cases and pesticide enforcement actions and compliance activities related to FIFRA, TSCA and EPCRA (Emergency Planning and Community Right-to-Know Act). To maintain currency, EDR contacts the Agency on a quarterly basis.

| | |
|---|---|
| Date of Government Version: 04/09/2009 | Source: EPA/Office of Prevention, Pesticides and Toxic Substances |
| Date Data Arrived at EDR: 04/16/2009 | Telephone: 202-566-1667 |
| Date Made Active in Reports: 05/11/2009 | Last EDR Contact: 02/23/2015 |
| Number of Days to Update: 25 | Next Scheduled EDR Contact: 06/08/2015 |
| | Data Release Frequency: Quarterly |

GOVERNMENT RECORDS SEARCHED / DATA CURRENCY TRACKING

FTTS INSP: FIFRA/ TSCA Tracking System - FIFRA (Federal Insecticide, Fungicide, & Rodenticide Act)/TSCA (Toxic Substances Control Act)
A listing of FIFRA/TSCA Tracking System (FTTS) inspections and enforcements.

| | |
|---|--|
| Date of Government Version: 04/09/2009 | Source: EPA |
| Date Data Arrived at EDR: 04/16/2009 | Telephone: 202-566-1667 |
| Date Made Active in Reports: 05/11/2009 | Last EDR Contact: 02/23/2015 |
| Number of Days to Update: 25 | Next Scheduled EDR Contact: 06/08/2015 |
| | Data Release Frequency: Quarterly |

HIST FTTS: FIFRA/TSCA Tracking System Administrative Case Listing

A complete administrative case listing from the FIFRA/TSCA Tracking System (FTTS) for all ten EPA regions. The information was obtained from the National Compliance Database (NCDB). NCDB supports the implementation of FIFRA (Federal Insecticide, Fungicide, and Rodenticide Act) and TSCA (Toxic Substances Control Act). Some EPA regions are now closing out records. Because of that, and the fact that some EPA regions are not providing EPA Headquarters with updated records, it was decided to create a HIST FTTS database. It included records that may not be included in the newer FTTS database updates. This database is no longer updated.

| | |
|---|---|
| Date of Government Version: 10/19/2006 | Source: Environmental Protection Agency |
| Date Data Arrived at EDR: 03/01/2007 | Telephone: 202-564-2501 |
| Date Made Active in Reports: 04/10/2007 | Last EDR Contact: 12/17/2007 |
| Number of Days to Update: 40 | Next Scheduled EDR Contact: 03/17/2008 |
| | Data Release Frequency: No Update Planned |

HIST FTTS INSP: FIFRA/TSCA Tracking System Inspection & Enforcement Case Listing

A complete inspection and enforcement case listing from the FIFRA/TSCA Tracking System (FTTS) for all ten EPA regions. The information was obtained from the National Compliance Database (NCDB). NCDB supports the implementation of FIFRA (Federal Insecticide, Fungicide, and Rodenticide Act) and TSCA (Toxic Substances Control Act). Some EPA regions are now closing out records. Because of that, and the fact that some EPA regions are not providing EPA Headquarters with updated records, it was decided to create a HIST FTTS database. It included records that may not be included in the newer FTTS database updates. This database is no longer updated.

| | |
|---|---|
| Date of Government Version: 10/19/2006 | Source: Environmental Protection Agency |
| Date Data Arrived at EDR: 03/01/2007 | Telephone: 202-564-2501 |
| Date Made Active in Reports: 04/10/2007 | Last EDR Contact: 12/17/2008 |
| Number of Days to Update: 40 | Next Scheduled EDR Contact: 03/17/2008 |
| | Data Release Frequency: No Update Planned |

SSTS: Section 7 Tracking Systems

Section 7 of the Federal Insecticide, Fungicide and Rodenticide Act, as amended (92 Stat. 829) requires all registered pesticide-producing establishments to submit a report to the Environmental Protection Agency by March 1st each year. Each establishment must report the types and amounts of pesticides, active ingredients and devices being produced, and those having been produced and sold or distributed in the past year.

| | |
|---|--|
| Date of Government Version: 12/31/2009 | Source: EPA |
| Date Data Arrived at EDR: 12/10/2010 | Telephone: 202-564-4203 |
| Date Made Active in Reports: 02/25/2011 | Last EDR Contact: 04/10/2015 |
| Number of Days to Update: 77 | Next Scheduled EDR Contact: 08/10/2015 |
| | Data Release Frequency: Annually |

ICIS: Integrated Compliance Information System

The Integrated Compliance Information System (ICIS) supports the information needs of the national enforcement and compliance program as well as the unique needs of the National Pollutant Discharge Elimination System (NPDES) program.

| | |
|---|---|
| Date of Government Version: 01/23/2015 | Source: Environmental Protection Agency |
| Date Data Arrived at EDR: 02/06/2015 | Telephone: 202-564-5088 |
| Date Made Active in Reports: 03/09/2015 | Last EDR Contact: 04/09/2015 |
| Number of Days to Update: 31 | Next Scheduled EDR Contact: 07/27/2015 |
| | Data Release Frequency: Quarterly |

GOVERNMENT RECORDS SEARCHED / DATA CURRENCY TRACKING

PADS: PCB Activity Database System

PCB Activity Database. PADS Identifies generators, transporters, commercial storers and/or brokers and disposers of PCB's who are required to notify the EPA of such activities.

| | |
|---|--|
| Date of Government Version: 07/01/2014 | Source: EPA |
| Date Data Arrived at EDR: 10/15/2014 | Telephone: 202-566-0500 |
| Date Made Active in Reports: 11/17/2014 | Last EDR Contact: 04/17/2015 |
| Number of Days to Update: 33 | Next Scheduled EDR Contact: 07/27/2015 |
| | Data Release Frequency: Annually |

MLTS: Material Licensing Tracking System

MLTS is maintained by the Nuclear Regulatory Commission and contains a list of approximately 8,100 sites which possess or use radioactive materials and which are subject to NRC licensing requirements. To maintain currency, EDR contacts the Agency on a quarterly basis.

| | |
|---|--|
| Date of Government Version: 12/29/2014 | Source: Nuclear Regulatory Commission |
| Date Data Arrived at EDR: 01/08/2015 | Telephone: 301-415-7169 |
| Date Made Active in Reports: 01/29/2015 | Last EDR Contact: 03/09/2015 |
| Number of Days to Update: 21 | Next Scheduled EDR Contact: 06/22/2015 |
| | Data Release Frequency: Quarterly |

RADINFO: Radiation Information Database

The Radiation Information Database (RADINFO) contains information about facilities that are regulated by U.S. Environmental Protection Agency (EPA) regulations for radiation and radioactivity.

| | |
|---|---|
| Date of Government Version: 02/27/2015 | Source: Environmental Protection Agency |
| Date Data Arrived at EDR: 02/27/2015 | Telephone: 202-343-9775 |
| Date Made Active in Reports: 03/25/2015 | Last EDR Contact: 04/09/2015 |
| Number of Days to Update: 26 | Next Scheduled EDR Contact: 07/20/2015 |
| | Data Release Frequency: Quarterly |

FINDS: Facility Index System/Facility Registry System

Facility Index System. FINDS contains both facility information and 'pointers' to other sources that contain more detail. EDR includes the following FINDS databases in this report: PCS (Permit Compliance System), AIRS (Aerometric Information Retrieval System), DOCKET (Enforcement Docket used to manage and track information on civil judicial enforcement cases for all environmental statutes), FURS (Federal Underground Injection Control), C-DOCKET (Criminal Docket System used to track criminal enforcement actions for all environmental statutes), FFIS (Federal Facilities Information System), STATE (State Environmental Laws and Statutes), and PADS (PCB Activity Data System).

| | |
|---|--|
| Date of Government Version: 01/18/2015 | Source: EPA |
| Date Data Arrived at EDR: 02/27/2015 | Telephone: (212) 637-3000 |
| Date Made Active in Reports: 03/25/2015 | Last EDR Contact: 03/09/2015 |
| Number of Days to Update: 26 | Next Scheduled EDR Contact: 06/22/2015 |
| | Data Release Frequency: Quarterly |

RAATS: RCRA Administrative Action Tracking System

RCRA Administration Action Tracking System. RAATS contains records based on enforcement actions issued under RCRA pertaining to major violators and includes administrative and civil actions brought by the EPA. For administration actions after September 30, 1995, data entry in the RAATS database was discontinued. EPA will retain a copy of the database for historical records. It was necessary to terminate RAATS because a decrease in agency resources made it impossible to continue to update the information contained in the database.

| | |
|---|---|
| Date of Government Version: 04/17/1995 | Source: EPA |
| Date Data Arrived at EDR: 07/03/1995 | Telephone: 202-564-4104 |
| Date Made Active in Reports: 08/07/1995 | Last EDR Contact: 06/02/2008 |
| Number of Days to Update: 35 | Next Scheduled EDR Contact: 09/01/2008 |
| | Data Release Frequency: No Update Planned |

RMP: Risk Management Plans

GOVERNMENT RECORDS SEARCHED / DATA CURRENCY TRACKING

When Congress passed the Clean Air Act Amendments of 1990, it required EPA to publish regulations and guidance for chemical accident prevention at facilities using extremely hazardous substances. The Risk Management Program Rule (RMP Rule) was written to implement Section 112(r) of these amendments. The rule, which built upon existing industry codes and standards, requires companies of all sizes that use certain flammable and toxic substances to develop a Risk Management Program, which includes a(n): Hazard assessment that details the potential effects of an accidental release, an accident history of the last five years, and an evaluation of worst-case and alternative accidental releases; Prevention program that includes safety precautions and maintenance, monitoring, and employee training measures; and Emergency response program that spells out emergency health care, employee training measures and procedures for informing the public and response agencies (e.g the fire department) should an accident occur.

| | |
|---|---|
| Date of Government Version: 02/01/2015 | Source: Environmental Protection Agency |
| Date Data Arrived at EDR: 02/13/2015 | Telephone: 202-564-8600 |
| Date Made Active in Reports: 03/25/2015 | Last EDR Contact: 01/26/2015 |
| Number of Days to Update: 40 | Next Scheduled EDR Contact: 05/11/2015 |
| | Data Release Frequency: Varies |

BRS: Biennial Reporting System

The Biennial Reporting System is a national system administered by the EPA that collects data on the generation and management of hazardous waste. BRS captures detailed data from two groups: Large Quantity Generators (LQG) and Treatment, Storage, and Disposal Facilities.

| | |
|---|--|
| Date of Government Version: 12/31/2011 | Source: EPA/NTIS |
| Date Data Arrived at EDR: 02/26/2013 | Telephone: 800-424-9346 |
| Date Made Active in Reports: 04/19/2013 | Last EDR Contact: 02/24/2015 |
| Number of Days to Update: 52 | Next Scheduled EDR Contact: 06/08/2015 |
| | Data Release Frequency: Biennially |

HSWDS: Hazardous Substance Waste Disposal Site Inventory

The list includes any known or suspected hazardous substance waste disposal sites. Also included are sites delisted from the Registry of Inactive Hazardous Waste Disposal Sites and non-Registry sites that U.S. EPA Preliminary Assessment (PA) reports or Site Investigation (SI) reports were prepared. Hazardous Substance Waste Disposal Sites are eligible to be Superfund sites now that the New York State Superfund has been refinanced and changed. This means that the study inventory has served its purpose and will no longer be maintained as a separate entity. The last version of the study inventory is frozen in time. The sites on the study will not automatically be made Superfund sites, rather each site will be further evaluated for listing on the Registry. So overtime they will be added to the registry or not.

| | |
|---|--|
| Date of Government Version: 01/01/2003 | Source: Department of Environmental Conservation |
| Date Data Arrived at EDR: 10/20/2006 | Telephone: 518-402-9564 |
| Date Made Active in Reports: 11/30/2006 | Last EDR Contact: 05/26/2009 |
| Number of Days to Update: 41 | Next Scheduled EDR Contact: 08/24/2009 |
| | Data Release Frequency: No Update Planned |

UIC: Underground Injection Control Wells

A listing of enhanced oil recovery underground injection wells.

| | |
|---|--|
| Date of Government Version: 03/09/2015 | Source: Department of Environmental Conservation |
| Date Data Arrived at EDR: 03/11/2015 | Telephone: 518-402-8056 |
| Date Made Active in Reports: 03/20/2015 | Last EDR Contact: 03/11/2015 |
| Number of Days to Update: 9 | Next Scheduled EDR Contact: 06/22/2015 |
| | Data Release Frequency: Quarterly |

NY MANIFEST: Facility and Manifest Data

Manifest is a document that lists and tracks hazardous waste from the generator through transporters to a TSD facility.

| | |
|---|--|
| Date of Government Version: 01/01/2015 | Source: Department of Environmental Conservation |
| Date Data Arrived at EDR: 02/04/2015 | Telephone: 518-402-8651 |
| Date Made Active in Reports: 02/27/2015 | Last EDR Contact: 02/04/2015 |
| Number of Days to Update: 23 | Next Scheduled EDR Contact: 05/18/2015 |
| | Data Release Frequency: Annually |

GOVERNMENT RECORDS SEARCHED / DATA CURRENCY TRACKING

DRYCLEANERS: Registered Drycleaners

A listing of all registered drycleaning facilities.

Date of Government Version: 01/12/2015
Date Data Arrived at EDR: 01/13/2015
Date Made Active in Reports: 01/29/2015
Number of Days to Update: 16

Source: Department of Environmental Conservation
Telephone: 518-402-8403
Last EDR Contact: 03/13/2015
Next Scheduled EDR Contact: 03/30/2015
Data Release Frequency: Varies

SPDES: State Pollutant Discharge Elimination System

New York State has a state program which has been approved by the United States Environmental Protection Agency for the control of wastewater and stormwater discharges in accordance with the Clean Water Act. Under New York State law the program is known as the State Pollutant Discharge Elimination System (SPDES) and is broader in scope than that required by the Clean Water Act in that it controls point source discharges to groundwaters as well as surface waters.

Date of Government Version: 11/06/2014
Date Data Arrived at EDR: 11/07/2014
Date Made Active in Reports: 11/25/2014
Number of Days to Update: 18

Source: Department of Environmental Conservation
Telephone: 518-402-8233
Last EDR Contact: 01/26/2015
Next Scheduled EDR Contact: 05/11/2015
Data Release Frequency: No Update Planned

AIRS: Air Emissions Data

Point source emissions inventory data.

Date of Government Version: 02/24/2015
Date Data Arrived at EDR: 03/20/2015
Date Made Active in Reports: 04/15/2015
Number of Days to Update: 26

Source: Department of Environmental Conservation
Telephone: 518-402-8452
Last EDR Contact: 02/09/2015
Next Scheduled EDR Contact: 05/11/2015
Data Release Frequency: Annually

E DESIGNATION: E DESIGNATION SITE LISTING

The (E (Environmental)) designation would ensure that sampling and remediation take place on the subject properties, and would avoid any significant impacts related to hazardous materials at these locations. The (E) designations would require that the fee owner of the sites conduct a testing and sampling protocol, and remediation where appropriate, to the satisfaction of the NYCDEP before the issuance of a building permit by the Department of Buildings pursuant to the provisions of Section 11-15 of the Zoning Resolution (Environmental Requirements). The (E) designations also include a mandatory construction-related health and safety plan which must be approved by NYCDEP.

Date of Government Version: 03/17/2015
Date Data Arrived at EDR: 03/27/2015
Date Made Active in Reports: 04/23/2015
Number of Days to Update: 27

Source: New York City Department of City Planning
Telephone: 718-595-6658
Last EDR Contact: 03/24/2015
Next Scheduled EDR Contact: 07/06/2015
Data Release Frequency: Varies

INDIAN RESERV: Indian Reservations

This map layer portrays Indian administered lands of the United States that have any area equal to or greater than 640 acres.

Date of Government Version: 12/31/2005
Date Data Arrived at EDR: 12/08/2006
Date Made Active in Reports: 01/11/2007
Number of Days to Update: 34

Source: USGS
Telephone: 202-208-3710
Last EDR Contact: 04/14/2015
Next Scheduled EDR Contact: 07/27/2015
Data Release Frequency: Semi-Annually

SCRD DRYCLEANERS: State Coalition for Remediation of Drycleaners Listing

The State Coalition for Remediation of Drycleaners was established in 1998, with support from the U.S. EPA Office of Superfund Remediation and Technology Innovation. It is comprised of representatives of states with established drycleaner remediation programs. Currently the member states are Alabama, Connecticut, Florida, Illinois, Kansas, Minnesota, Missouri, North Carolina, Oregon, South Carolina, Tennessee, Texas, and Wisconsin.

GOVERNMENT RECORDS SEARCHED / DATA CURRENCY TRACKING

Date of Government Version: 03/07/2011
Date Data Arrived at EDR: 03/09/2011
Date Made Active in Reports: 05/02/2011
Number of Days to Update: 54

Source: Environmental Protection Agency
Telephone: 615-532-8599
Last EDR Contact: 02/18/2015
Next Scheduled EDR Contact: 06/01/2015
Data Release Frequency: Varies

Financial Assurance 1: Financial Assurance Information Listing

Financial assurance information.

Date of Government Version: 01/06/2015
Date Data Arrived at EDR: 01/08/2015
Date Made Active in Reports: 01/29/2015
Number of Days to Update: 21

Source: Department of Environmental Conservation
Telephone: 518-402-8660
Last EDR Contact: 04/06/2015
Next Scheduled EDR Contact: 07/20/2015
Data Release Frequency: Quarterly

LEAD SMELTER 1: Lead Smelter Sites

A listing of former lead smelter site locations.

Date of Government Version: 11/25/2014
Date Data Arrived at EDR: 11/26/2014
Date Made Active in Reports: 01/29/2015
Number of Days to Update: 64

Source: Environmental Protection Agency
Telephone: 703-603-8787
Last EDR Contact: 04/10/2015
Next Scheduled EDR Contact: 07/20/2015
Data Release Frequency: Varies

LEAD SMELTER 2: Lead Smelter Sites

A list of several hundred sites in the U.S. where secondary lead smelting was done from 1931 and 1964. These sites may pose a threat to public health through ingestion or inhalation of contaminated soil or dust

Date of Government Version: 04/05/2001
Date Data Arrived at EDR: 10/27/2010
Date Made Active in Reports: 12/02/2010
Number of Days to Update: 36

Source: American Journal of Public Health
Telephone: 703-305-6451
Last EDR Contact: 12/02/2009
Next Scheduled EDR Contact: N/A
Data Release Frequency: No Update Planned

2020 COR ACTION: 2020 Corrective Action Program List

The EPA has set ambitious goals for the RCRA Corrective Action program by creating the 2020 Corrective Action Universe. This RCRA cleanup baseline includes facilities expected to need corrective action. The 2020 universe contains a wide variety of sites. Some properties are heavily contaminated while others were contaminated but have since been cleaned up. Still others have not been fully investigated yet, and may require little or no remediation. Inclusion in the 2020 Universe does not necessarily imply failure on the part of a facility to meet its RCRA obligations.

Date of Government Version: 04/22/2013
Date Data Arrived at EDR: 03/03/2015
Date Made Active in Reports: 03/09/2015
Number of Days to Update: 6

Source: Environmental Protection Agency
Telephone: 703-308-4044
Last EDR Contact: 02/13/2015
Next Scheduled EDR Contact: 05/25/2015
Data Release Frequency: Varies

PRP: Potentially Responsible Parties

A listing of verified Potentially Responsible Parties

Date of Government Version: 10/25/2013
Date Data Arrived at EDR: 10/17/2014
Date Made Active in Reports: 10/20/2014
Number of Days to Update: 3

Source: EPA
Telephone: 202-564-6023
Last EDR Contact: 02/13/2015
Next Scheduled EDR Contact: 05/25/2015
Data Release Frequency: Quarterly

FEDLAND: Federal and Indian Lands

Federally and Indian administrated lands of the United States. Lands included are administrated by: Army Corps of Engineers, Bureau of Reclamation, National Wild and Scenic River, National Wildlife Refuge, Public Domain Land, Wilderness, Wilderness Study Area, Wildlife Management Area, Bureau of Indian Affairs, Bureau of Land Management, Department of Justice, Forest Service, Fish and Wildlife Service, National Park Service.

GOVERNMENT RECORDS SEARCHED / DATA CURRENCY TRACKING

Date of Government Version: 12/31/2005
Date Data Arrived at EDR: 02/06/2006
Date Made Active in Reports: 01/11/2007
Number of Days to Update: 339

Source: U.S. Geological Survey
Telephone: 888-275-8747
Last EDR Contact: 04/14/2015
Next Scheduled EDR Contact: 07/27/2015
Data Release Frequency: N/A

US AIRS (AFS): Aerometric Information Retrieval System Facility Subsystem (AFS)

The database is a sub-system of Aerometric Information Retrieval System (AIRS). AFS contains compliance data on air pollution point sources regulated by the U.S. EPA and/or state and local air regulatory agencies. This information comes from source reports by various stationary sources of air pollution, such as electric power plants, steel mills, factories, and universities, and provides information about the air pollutants they produce. Action, air program, air program pollutant, and general level plant data. It is used to track emissions and compliance data from industrial plants.

Date of Government Version: 10/16/2014
Date Data Arrived at EDR: 10/31/2014
Date Made Active in Reports: 11/17/2014
Number of Days to Update: 17

Source: EPA
Telephone: 202-564-2496
Last EDR Contact: 03/30/2015
Next Scheduled EDR Contact: 07/13/2015
Data Release Frequency: Annually

US AIRS MINOR: Air Facility System Data

A listing of minor source facilities.

Date of Government Version: 10/16/2014
Date Data Arrived at EDR: 10/31/2014
Date Made Active in Reports: 11/17/2014
Number of Days to Update: 17

Source: EPA
Telephone: 202-564-2496
Last EDR Contact: 03/30/2015
Next Scheduled EDR Contact: 07/13/2015
Data Release Frequency: Annually

US FIN ASSUR: Financial Assurance Information

All owners and operators of facilities that treat, store, or dispose of hazardous waste are required to provide proof that they will have sufficient funds to pay for the clean up, closure, and post-closure care of their facilities.

Date of Government Version: 03/09/2015
Date Data Arrived at EDR: 03/10/2015
Date Made Active in Reports: 03/25/2015
Number of Days to Update: 15

Source: Environmental Protection Agency
Telephone: 202-566-1917
Last EDR Contact: 02/16/2015
Next Scheduled EDR Contact: 06/01/2015
Data Release Frequency: Quarterly

Financial Assurance 2: Financial Assurance Information Listing

A listing of financial assurance information for hazardous waste facilities. Financial assurance is intended to ensure that resources are available to pay for the cost of closure, post-closure care, and corrective measures if the owner or operator of a regulated facility is unable or unwilling to pay.

Date of Government Version: 10/01/2014
Date Data Arrived at EDR: 01/06/2015
Date Made Active in Reports: 01/29/2015
Number of Days to Update: 23

Source: Department of Environmental Conservation
Telephone: 518-402-8712
Last EDR Contact: 02/16/2015
Next Scheduled EDR Contact: 06/01/2015
Data Release Frequency: Varies

COAL ASH EPA: Coal Combustion Residues Surface Impoundments List

A listing of coal combustion residues surface impoundments with high hazard potential ratings.

Date of Government Version: 07/01/2014
Date Data Arrived at EDR: 09/10/2014
Date Made Active in Reports: 10/20/2014
Number of Days to Update: 40

Source: Environmental Protection Agency
Telephone: N/A
Last EDR Contact: 03/13/2015
Next Scheduled EDR Contact: 06/22/2015
Data Release Frequency: Varies

GOVERNMENT RECORDS SEARCHED / DATA CURRENCY TRACKING

PCB TRANSFORMER: PCB Transformer Registration Database

The database of PCB transformer registrations that includes all PCB registration submittals.

| | |
|---|---|
| Date of Government Version: 02/01/2011 | Source: Environmental Protection Agency |
| Date Data Arrived at EDR: 10/19/2011 | Telephone: 202-566-0517 |
| Date Made Active in Reports: 01/10/2012 | Last EDR Contact: 01/30/2015 |
| Number of Days to Update: 83 | Next Scheduled EDR Contact: 05/11/2015 |
| | Data Release Frequency: Varies |

COAL ASH: Coal Ash Disposal Site Listing

A listing of coal ash disposal site locations.

| | |
|---|--|
| Date of Government Version: 01/08/2015 | Source: Department of Environmental Conservation |
| Date Data Arrived at EDR: 01/09/2015 | Telephone: 518-402-8660 |
| Date Made Active in Reports: 01/29/2015 | Last EDR Contact: 04/06/2015 |
| Number of Days to Update: 20 | Next Scheduled EDR Contact: 07/20/2015 |
| | Data Release Frequency: Varies |

COAL ASH DOE: Steam-Electric Plant Operation Data

A listing of power plants that store ash in surface ponds.

| | |
|---|--|
| Date of Government Version: 12/31/2005 | Source: Department of Energy |
| Date Data Arrived at EDR: 08/07/2009 | Telephone: 202-586-8719 |
| Date Made Active in Reports: 10/22/2009 | Last EDR Contact: 04/15/2015 |
| Number of Days to Update: 76 | Next Scheduled EDR Contact: 07/27/2015 |
| | Data Release Frequency: Varies |

EPA WATCH LIST: EPA WATCH LIST

EPA maintains a "Watch List" to facilitate dialogue between EPA, state and local environmental agencies on enforcement matters relating to facilities with alleged violations identified as either significant or high priority. Being on the Watch List does not mean that the facility has actually violated the law only that an investigation by EPA or a state or local environmental agency has led those organizations to allege that an unproven violation has in fact occurred. Being on the Watch List does not represent a higher level of concern regarding the alleged violations that were detected, but instead indicates cases requiring additional dialogue between EPA, state and local agencies - primarily because of the length of time the alleged violation has gone unaddressed or unresolved.

| | |
|---|---|
| Date of Government Version: 08/30/2013 | Source: Environmental Protection Agency |
| Date Data Arrived at EDR: 03/21/2014 | Telephone: 617-520-3000 |
| Date Made Active in Reports: 06/17/2014 | Last EDR Contact: 02/09/2015 |
| Number of Days to Update: 88 | Next Scheduled EDR Contact: 05/25/2015 |
| | Data Release Frequency: Quarterly |

EDR HIGH RISK HISTORICAL RECORDS

EDR Exclusive Records

EDR MGP: EDR Proprietary Manufactured Gas Plants

The EDR Proprietary Manufactured Gas Plant Database includes records of coal gas plants (manufactured gas plants) compiled by EDR's researchers. Manufactured gas sites were used in the United States from the 1800's to 1950's to produce a gas that could be distributed and used as fuel. These plants used whale oil, rosin, coal, or a mixture of coal, oil, and water that also produced a significant amount of waste. Many of the byproducts of the gas production, such as coal tar (oily waste containing volatile and non-volatile chemicals), sludges, oils and other compounds are potentially hazardous to human health and the environment. The byproduct from this process was frequently disposed of directly at the plant site and can remain or spread slowly, serving as a continuous source of soil and groundwater contamination.

| | |
|----------------------------------|---|
| Date of Government Version: N/A | Source: EDR, Inc. |
| Date Data Arrived at EDR: N/A | Telephone: N/A |
| Date Made Active in Reports: N/A | Last EDR Contact: N/A |
| Number of Days to Update: N/A | Next Scheduled EDR Contact: N/A |
| | Data Release Frequency: No Update Planned |

GOVERNMENT RECORDS SEARCHED / DATA CURRENCY TRACKING

EDR US Hist Auto Stat: EDR Exclusive Historic Gas Stations

EDR has searched selected national collections of business directories and has collected listings of potential gas station/filling station/service station sites that were available to EDR researchers. EDR's review was limited to those categories of sources that might, in EDR's opinion, include gas station/filling station/service station establishments. The categories reviewed included, but were not limited to gas, gas station, gasoline station, filling station, auto, automobile repair, auto service station, service station, etc. This database falls within a category of information EDR classifies as "High Risk Historical Records", or HRHR. EDR's HRHR effort presents unique and sometimes proprietary data about past sites and operations that typically create environmental concerns, but may not show up in current government records searches.

| | |
|----------------------------------|---------------------------------|
| Date of Government Version: N/A | Source: EDR, Inc. |
| Date Data Arrived at EDR: N/A | Telephone: N/A |
| Date Made Active in Reports: N/A | Last EDR Contact: N/A |
| Number of Days to Update: N/A | Next Scheduled EDR Contact: N/A |
| | Data Release Frequency: Varies |

EDR US Hist Cleaners: EDR Exclusive Historic Dry Cleaners

EDR has searched selected national collections of business directories and has collected listings of potential dry cleaner sites that were available to EDR researchers. EDR's review was limited to those categories of sources that might, in EDR's opinion, include dry cleaning establishments. The categories reviewed included, but were not limited to dry cleaners, cleaners, laundry, laundromat, cleaning/laundry, wash & dry etc. This database falls within a category of information EDR classifies as "High Risk Historical Records", or HRHR. EDR's HRHR effort presents unique and sometimes proprietary data about past sites and operations that typically create environmental concerns, but may not show up in current government records searches.

| | |
|----------------------------------|---------------------------------|
| Date of Government Version: N/A | Source: EDR, Inc. |
| Date Data Arrived at EDR: N/A | Telephone: N/A |
| Date Made Active in Reports: N/A | Last EDR Contact: N/A |
| Number of Days to Update: N/A | Next Scheduled EDR Contact: N/A |
| | Data Release Frequency: Varies |

EDR RECOVERED GOVERNMENT ARCHIVES

Exclusive Recovered Govt. Archives

RGA LF: Recovered Government Archive Solid Waste Facilities List

The EDR Recovered Government Archive Landfill database provides a list of landfills derived from historical databases and includes many records that no longer appear in current government lists. Compiled from Records formerly available from the Department of Environmental Conservation in New York.

| | |
|---|--|
| Date of Government Version: N/A | Source: Department of Environmental Conservation |
| Date Data Arrived at EDR: 07/01/2013 | Telephone: N/A |
| Date Made Active in Reports: 01/10/2014 | Last EDR Contact: 06/01/2012 |
| Number of Days to Update: 193 | Next Scheduled EDR Contact: N/A |
| | Data Release Frequency: Varies |

RGA HWS: Recovered Government Archive State Hazardous Waste Facilities List

The EDR Recovered Government Archive State Hazardous Waste database provides a list of SHWS incidents derived from historical databases and includes many records that no longer appear in current government lists. Compiled from Records formerly available from the Department of Environmental Conservation in New York.

| | |
|---|--|
| Date of Government Version: N/A | Source: Department of Environmental Conservation |
| Date Data Arrived at EDR: 07/01/2013 | Telephone: N/A |
| Date Made Active in Reports: 12/30/2013 | Last EDR Contact: 06/01/2012 |
| Number of Days to Update: 182 | Next Scheduled EDR Contact: N/A |
| | Data Release Frequency: Varies |

GOVERNMENT RECORDS SEARCHED / DATA CURRENCY TRACKING

COUNTY RECORDS

CORTLAND COUNTY:

Cortland County Storage Tank Listing

A listing of aboveground storage tank sites located in Cortland County.

| | |
|---|---|
| Date of Government Version: 02/18/2015 | Source: Cortland County Health Department |
| Date Data Arrived at EDR: 02/24/2015 | Telephone: 607-753-5035 |
| Date Made Active in Reports: 03/06/2015 | Last EDR Contact: 02/02/2015 |
| Number of Days to Update: 10 | Next Scheduled EDR Contact: 05/18/2015 |
| | Data Release Frequency: Quarterly |

Cortland County Storage Tank Listing

A listing of underground storage tank sites located in Cortland County.

| | |
|---|---|
| Date of Government Version: 02/18/2015 | Source: Cortland County Health Department |
| Date Data Arrived at EDR: 02/24/2015 | Telephone: 607-753-5035 |
| Date Made Active in Reports: 03/06/2015 | Last EDR Contact: 02/02/2015 |
| Number of Days to Update: 10 | Next Scheduled EDR Contact: 05/18/2015 |
| | Data Release Frequency: Quarterly |

NASSAU COUNTY:

Registered Tank Database

A listing of aboveground storage tank sites located in Nassau County.

| | |
|---|---|
| Date of Government Version: 11/20/2013 | Source: Nassau County Health Department |
| Date Data Arrived at EDR: 11/22/2013 | Telephone: 516-571-3314 |
| Date Made Active in Reports: 02/11/2014 | Last EDR Contact: 04/06/2015 |
| Number of Days to Update: 81 | Next Scheduled EDR Contact: 07/20/2015 |
| | Data Release Frequency: No Update Planned |

Storage Tank Database

A listing of aboveground storage tank sites located in Nassau County.

| | |
|---|--|
| Date of Government Version: 02/15/2011 | Source: Nassau County Office of the Fire Marshal |
| Date Data Arrived at EDR: 02/23/2011 | Telephone: 516-572-1000 |
| Date Made Active in Reports: 03/29/2011 | Last EDR Contact: 02/02/2015 |
| Number of Days to Update: 34 | Next Scheduled EDR Contact: 05/18/2015 |
| | Data Release Frequency: Varies |

Registered Tank Database

A listing of underground storage tank sites located in Nassau County.

| | |
|---|---|
| Date of Government Version: 11/20/2013 | Source: Nassau County Health Department |
| Date Data Arrived at EDR: 11/22/2013 | Telephone: 516-571-3314 |
| Date Made Active in Reports: 02/11/2014 | Last EDR Contact: 04/06/2015 |
| Number of Days to Update: 81 | Next Scheduled EDR Contact: 07/20/2015 |
| | Data Release Frequency: No Update Planned |

Storage Tank Database

A listing of underground storage tank sites located in Nassau County.

| | |
|---|--|
| Date of Government Version: 02/15/2011 | Source: Nassau County Office of the Fire Marshal |
| Date Data Arrived at EDR: 02/23/2011 | Telephone: 516-572-1000 |
| Date Made Active in Reports: 03/29/2011 | Last EDR Contact: 02/02/2015 |
| Number of Days to Update: 34 | Next Scheduled EDR Contact: 05/18/2015 |
| | Data Release Frequency: Varies |

ROCKLAND COUNTY:

GOVERNMENT RECORDS SEARCHED / DATA CURRENCY TRACKING

Petroleum Bulk Storage Database

A listing of aboveground storage tank sites located in Rockland County.

Date of Government Version: 12/15/2014
Date Data Arrived at EDR: 12/18/2014
Date Made Active in Reports: 01/13/2015
Number of Days to Update: 26

Source: Rockland County Health Department
Telephone: 914-364-2605
Last EDR Contact: 03/23/2015
Next Scheduled EDR Contact: 06/22/2015
Data Release Frequency: Quarterly

Petroleum Bulk Storage Database

A listing of underground storage tank sites located in Rockland County.

Date of Government Version: 12/15/2014
Date Data Arrived at EDR: 12/18/2014
Date Made Active in Reports: 01/13/2015
Number of Days to Update: 26

Source: Rockland County Health Department
Telephone: 914-364-2605
Last EDR Contact: 03/23/2015
Next Scheduled EDR Contact: 06/22/2015
Data Release Frequency: Quarterly

SUFFOLK COUNTY:

Storage Tank Database

A listing of aboveground storage tank sites located in Suffolk County.

Date of Government Version: 03/03/2015
Date Data Arrived at EDR: 03/10/2015
Date Made Active in Reports: 03/23/2015
Number of Days to Update: 13

Source: Suffolk County Department of Health Services
Telephone: 631-854-2521
Last EDR Contact: 11/03/2014
Next Scheduled EDR Contact: 02/16/2015
Data Release Frequency: No Update Planned

Storage Tank Database

A listing of underground storage tank sites located in Suffolk County.

Date of Government Version: 03/03/2015
Date Data Arrived at EDR: 03/10/2015
Date Made Active in Reports: 03/23/2015
Number of Days to Update: 13

Source: Suffolk County Department of Health Services
Telephone: 631-854-2521
Last EDR Contact: 11/03/2014
Next Scheduled EDR Contact: 02/16/2015
Data Release Frequency: No Update Planned

WESTCHESTER COUNTY:

Listing of Storage Tanks

A listing of aboveground storage tank sites located in Westchester County.

Date of Government Version: 12/11/2014
Date Data Arrived at EDR: 12/12/2014
Date Made Active in Reports: 01/13/2015
Number of Days to Update: 32

Source: Westchester County Department of Health
Telephone: 914-813-5161
Last EDR Contact: 02/02/2015
Next Scheduled EDR Contact: 05/18/2015
Data Release Frequency: Varies

Listing of Storage Tanks

A listing of underground storage tank sites located in Westchester County.

Date of Government Version: 12/11/2014
Date Data Arrived at EDR: 12/12/2014
Date Made Active in Reports: 01/13/2015
Number of Days to Update: 32

Source: Westchester County Department of Health
Telephone: 914-813-5161
Last EDR Contact: 02/02/2015
Next Scheduled EDR Contact: 05/18/2015
Data Release Frequency: Varies

GOVERNMENT RECORDS SEARCHED / DATA CURRENCY TRACKING

OTHER DATABASE(S)

Depending on the geographic area covered by this report, the data provided in these specialty databases may or may not be complete. For example, the existence of wetlands information data in a specific report does not mean that all wetlands in the area covered by the report are included. Moreover, the absence of any reported wetlands information does not necessarily mean that wetlands do not exist in the area covered by the report.

CT MANIFEST: Hazardous Waste Manifest Data

Facility and manifest data. Manifest is a document that lists and tracks hazardous waste from the generator through transporters to a tsd facility.

Date of Government Version: 07/30/2013
Date Data Arrived at EDR: 08/19/2013
Date Made Active in Reports: 10/03/2013
Number of Days to Update: 45

Source: Department of Energy & Environmental Protection
Telephone: 860-424-3375
Last EDR Contact: 11/17/2014
Next Scheduled EDR Contact: 03/02/2015
Data Release Frequency: No Update Planned

NJ MANIFEST: Manifest Information

Hazardous waste manifest information.

Date of Government Version: 12/31/2011
Date Data Arrived at EDR: 07/19/2012
Date Made Active in Reports: 08/28/2012
Number of Days to Update: 40

Source: Department of Environmental Protection
Telephone: N/A
Last EDR Contact: 04/14/2015
Next Scheduled EDR Contact: 07/27/2015
Data Release Frequency: Annually

PA MANIFEST: Manifest Information

Hazardous waste manifest information.

Date of Government Version: 12/31/2013
Date Data Arrived at EDR: 07/21/2014
Date Made Active in Reports: 08/25/2014
Number of Days to Update: 35

Source: Department of Environmental Protection
Telephone: 717-783-8990
Last EDR Contact: 04/16/2015
Next Scheduled EDR Contact: 08/03/2015
Data Release Frequency: Annually

RI MANIFEST: Manifest information

Hazardous waste manifest information

Date of Government Version: 12/31/2013
Date Data Arrived at EDR: 07/15/2014
Date Made Active in Reports: 08/13/2014
Number of Days to Update: 29

Source: Department of Environmental Management
Telephone: 401-222-2797
Last EDR Contact: 02/23/2015
Next Scheduled EDR Contact: 06/08/2015
Data Release Frequency: Annually

VT MANIFEST: Hazardous Waste Manifest Data

Hazardous waste manifest information.

Date of Government Version: 12/22/2014
Date Data Arrived at EDR: 02/06/2015
Date Made Active in Reports: 02/27/2015
Number of Days to Update: 21

Source: Department of Environmental Conservation
Telephone: 802-241-3443
Last EDR Contact: 04/17/2015
Next Scheduled EDR Contact: 08/03/2015
Data Release Frequency: Annually

WI MANIFEST: Manifest Information

Hazardous waste manifest information.

Date of Government Version: 12/31/2014
Date Data Arrived at EDR: 03/19/2015
Date Made Active in Reports: 04/07/2015
Number of Days to Update: 19

Source: Department of Natural Resources
Telephone: N/A
Last EDR Contact: 03/13/2015
Next Scheduled EDR Contact: 06/29/2015
Data Release Frequency: Annually

GOVERNMENT RECORDS SEARCHED / DATA CURRENCY TRACKING

Oil/Gas Pipelines: This data was obtained by EDR from the USGS in 1994. It is referred to by USGS as GeoData Digital Line Graphs from 1:100,000-Scale Maps. It was extracted from the transportation category including some oil, but primarily gas pipelines.

Sensitive Receptors: There are individuals deemed sensitive receptors due to their fragile immune systems and special sensitivity to environmental discharges. These sensitive receptors typically include the elderly, the sick, and children. While the location of all sensitive receptors cannot be determined, EDR indicates those buildings and facilities - schools, daycares, hospitals, medical centers, and nursing homes - where individuals who are sensitive receptors are likely to be located.

AHA Hospitals:

Source: American Hospital Association, Inc.
Telephone: 312-280-5991

The database includes a listing of hospitals based on the American Hospital Association's annual survey of hospitals.

Medical Centers: Provider of Services Listing

Source: Centers for Medicare & Medicaid Services
Telephone: 410-786-3000

A listing of hospitals with Medicare provider number, produced by Centers of Medicare & Medicaid Services, a federal agency within the U.S. Department of Health and Human Services.

Nursing Homes

Source: National Institutes of Health
Telephone: 301-594-6248

Information on Medicare and Medicaid certified nursing homes in the United States.

Public Schools

Source: National Center for Education Statistics
Telephone: 202-502-7300

The National Center for Education Statistics' primary database on elementary and secondary public education in the United States. It is a comprehensive, annual, national statistical database of all public elementary and secondary schools and school districts, which contains data that are comparable across all states.

Private Schools

Source: National Center for Education Statistics
Telephone: 202-502-7300

The National Center for Education Statistics' primary database on private school locations in the United States.

Daycare Centers: Day Care Providers

Source: Department of Health
Telephone: 212-676-2444

Flood Zone Data: This data, available in select counties across the country, was obtained by EDR in 2003 & 2011 from the Federal Emergency Management Agency (FEMA). Data depicts 100-year and 500-year flood zones as defined by FEMA.

NWI: National Wetlands Inventory. This data, available in select counties across the country, was obtained by EDR in 2002, 2005 and 2010 from the U.S. Fish and Wildlife Service.

State Wetlands Data: Freshwater Wetlands

Source: Department of Environmental Conservation
Telephone: 518-402-8961

Scanned Digital USGS 7.5' Topographic Map (DRG)

Source: United States Geologic Survey

A digital raster graphic (DRG) is a scanned image of a U.S. Geological Survey topographic map. The map images are made by scanning published paper maps on high-resolution scanners. The raster image is georeferenced and fit to the Universal Transverse Mercator (UTM) projection.

GOVERNMENT RECORDS SEARCHED / DATA CURRENCY TRACKING

STREET AND ADDRESS INFORMATION

© 2010 Tele Atlas North America, Inc. All rights reserved. This material is proprietary and the subject of copyright protection and other intellectual property rights owned by or licensed to Tele Atlas North America, Inc. The use of this material is subject to the terms of a license agreement. You will be held liable for any unauthorized copying or disclosure of this material.

GEOCHECK[®] - PHYSICAL SETTING SOURCE ADDENDUM

TARGET PROPERTY ADDRESS

POUGHKEEPSIE MAIN LOFT PROJECT
178-182 MAIN STREET AND 11 S. BRIDGE STREET
POUGHKEEPSIE, NY 12601

TARGET PROPERTY COORDINATES

| | |
|-------------------------------|--------------------------|
| Latitude (North): | 41.7047 - 41° 42' 16.92" |
| Longitude (West): | 73.9322 - 73° 55' 55.92" |
| Universal Tranverse Mercator: | Zone 18 |
| UTM X (Meters): | 588843.4 |
| UTM Y (Meters): | 4617328.0 |
| Elevation: | 132 ft. above sea level |

USGS TOPOGRAPHIC MAP

| | |
|-----------------------|---------------------------|
| Target Property Map: | 41073-F8 POUGHKEEPSIE, NY |
| Most Recent Revision: | 1995 |

EDR's GeoCheck Physical Setting Source Addendum is provided to assist the environmental professional in forming an opinion about the impact of potential contaminant migration.

Assessment of the impact of contaminant migration generally has two principal investigative components:

1. Groundwater flow direction, and
2. Groundwater flow velocity.

Groundwater flow direction may be impacted by surface topography, hydrology, hydrogeology, characteristics of the soil, and nearby wells. Groundwater flow velocity is generally impacted by the nature of the geologic strata.

GEOCHECK® - PHYSICAL SETTING SOURCE SUMMARY

GROUNDWATER FLOW DIRECTION INFORMATION

Groundwater flow direction for a particular site is best determined by a qualified environmental professional using site-specific well data. If such data is not reasonably ascertainable, it may be necessary to rely on other sources of information, such as surface topographic information, hydrologic information, hydrogeologic data collected on nearby properties, and regional groundwater flow information (from deep aquifers).

TOPOGRAPHIC INFORMATION

Surface topography may be indicative of the direction of surficial groundwater flow. This information can be used to assist the environmental professional in forming an opinion about the impact of nearby contaminated properties or, should contamination exist on the target property, what downgradient sites might be impacted.

TARGET PROPERTY TOPOGRAPHY

General Topographic Gradient: General WSW

SURROUNDING TOPOGRAPHY: ELEVATION PROFILES

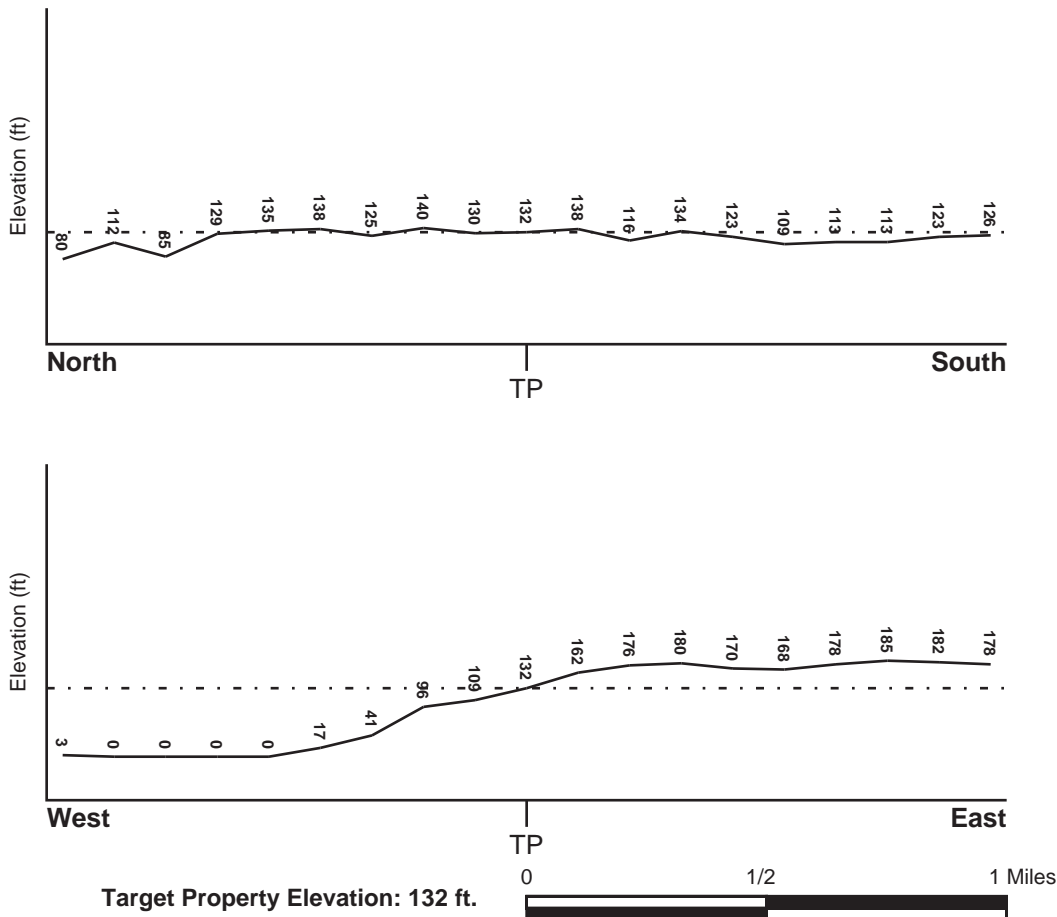

Source: Topography has been determined from the USGS 7.5' Digital Elevation Model and should be evaluated on a relative (not an absolute) basis. Relative elevation information between sites of close proximity should be field verified.

GEOCHECK® - PHYSICAL SETTING SOURCE SUMMARY

HYDROLOGIC INFORMATION

Surface water can act as a hydrologic barrier to groundwater flow. Such hydrologic information can be used to assist the environmental professional in forming an opinion about the impact of nearby contaminated properties or, should contamination exist on the target property, what downgradient sites might be impacted.

Refer to the Physical Setting Source Map following this summary for hydrologic information (major waterways and bodies of water).

FEMA FLOOD ZONE

Target Property County
DUTCHESS, NY

FEMA Flood
Electronic Data
YES - refer to the Overview Map and Detail Map

Flood Plain Panel at Target Property: 3602220001B - FEMA Q3 Flood data

Additional Panels in search area: 361111C - FEMA DFIRM Flood data
3611420005B - FEMA Q3 Flood data
3602220002B - FEMA Q3 Flood data

NATIONAL WETLAND INVENTORY

NWI Quad at Target Property
POUGHKEEPSIE

NWI Electronic
Data Coverage
YES - refer to the Overview Map and Detail Map

HYDROGEOLOGIC INFORMATION

Hydrogeologic information obtained by installation of wells on a specific site can often be an indicator of groundwater flow direction in the immediate area. Such hydrogeologic information can be used to assist the environmental professional in forming an opinion about the impact of nearby contaminated properties or, should contamination exist on the target property, what downgradient sites might be impacted.

Site-Specific Hydrogeological Data*:

Search Radius: 1.25 miles
Status: Not found

AQUIFLOW®

Search Radius: 1.000 Mile.

EDR has developed the AQUIFLOW Information System to provide data on the general direction of groundwater flow at specific points. EDR has reviewed reports submitted by environmental professionals to regulatory authorities at select sites and has extracted the date of the report, groundwater flow direction as determined hydrogeologically, and the depth to water table.

| <u>MAP ID</u> | <u>LOCATION</u> <u>FROM TP</u> | <u>GENERAL DIRECTION</u> <u>GROUNDWATER FLOW</u> |
|---------------|-----------------------------------|---|
| Not Reported | | |

GEOCHECK® - PHYSICAL SETTING SOURCE SUMMARY

GROUNDWATER FLOW VELOCITY INFORMATION

Groundwater flow velocity information for a particular site is best determined by a qualified environmental professional using site specific geologic and soil strata data. If such data are not reasonably ascertainable, it may be necessary to rely on other sources of information, including geologic age identification, rock stratigraphic unit and soil characteristics data collected on nearby properties and regional soil information. In general, contaminant plumes move more quickly through sandy-gravelly types of soils than silty-clayey types of soils.

GEOLOGIC INFORMATION IN GENERAL AREA OF TARGET PROPERTY

Geologic information can be used by the environmental professional in forming an opinion about the relative speed at which contaminant migration may be occurring.

ROCK STRATIGRAPHIC UNIT

| | |
|---------|---|
| Era: | Paleozoic |
| System: | Ordovician |
| Series: | Middle Ordovician (Mohawkian) |
| Code: | O2 (<i>decoded above as Era, System & Series</i>) |

GEOLOGIC AGE IDENTIFICATION

Category: Stratified Sequence

Geologic Age and Rock Stratigraphic Unit Source: P.G. Schruben, R.E. Arndt and W.J. Bawiec, Geology of the Conterminous U.S. at 1:2,500,000 Scale - a digital representation of the 1974 P.B. King and H.M. Beikman Map, USGS Digital Data Series DDS - 11 (1994).

SSURGO SOIL MAP - 4274313.2s

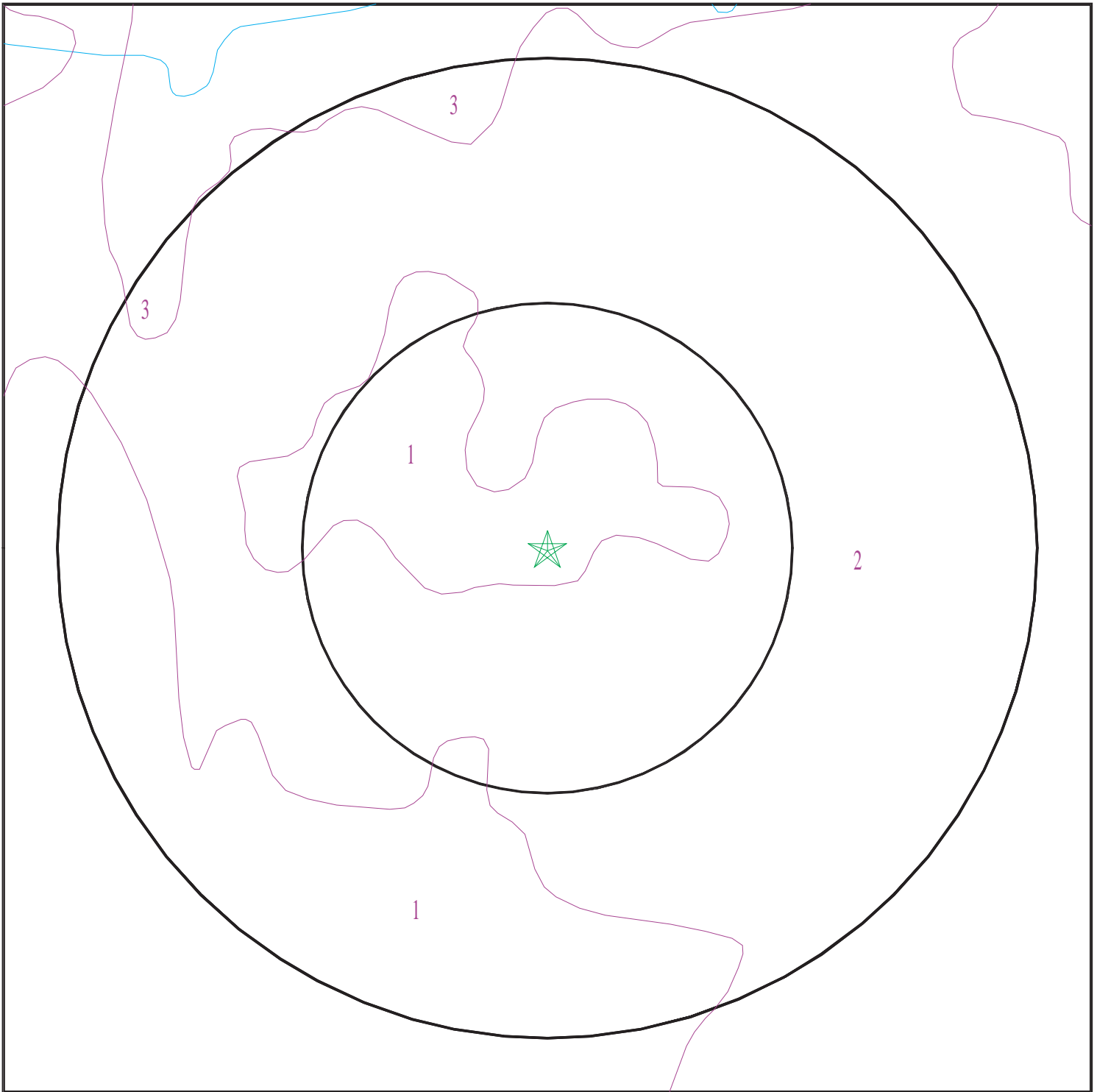

- ★ Target Property
- ∩ SSURGO Soil
- ∩ Water

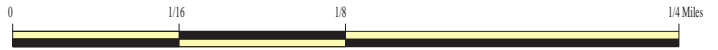

SITE NAME: Poughkeepsie Main Loft Project
ADDRESS: 178-182 Main Street and 11 S. Bridge Street
Poughkeepsie NY 12601
LAT/LONG: 41.7047 / 73.9322

CLIENT: Ecosystems Strategies, Inc.
CONTACT: Tyler Goodnough
INQUIRY #: 4274313.2s
DATE: April 24, 2015 10:40 am

GEOCHECK® - PHYSICAL SETTING SOURCE SUMMARY

DOMINANT SOIL COMPOSITION IN GENERAL AREA OF TARGET PROPERTY

The U.S. Department of Agriculture's (USDA) Soil Conservation Service (SCS) leads the National Cooperative Soil Survey (NCSS) and is responsible for collecting, storing, maintaining and distributing soil survey information for privately owned lands in the United States. A soil map in a soil survey is a representation of soil patterns in a landscape. The following information is based on Soil Conservation Service SSURGO data.

Soil Map ID: 1

Soil Component Name: Udorthents

Soil Surface Texture: gravelly loam

Hydrologic Group: Class A/D - Drained/undrained hydrology class of soils that can be drained and are classified.

Soil Drainage Class: Well drained

Hydric Status: Not hydric

Corrosion Potential - Uncoated Steel: Moderate

Depth to Bedrock Min: > 0 inches

Depth to Watertable Min: > 137 inches

| Soil Layer Information | | | | | | | |
|------------------------|----------|-----------|--------------------|---|---|--|----------------------|
| Layer | Boundary | | Soil Texture Class | Classification | | Saturated hydraulic conductivity micro m/sec | Soil Reaction (pH) |
| | Upper | Lower | | AASHTO Group | Unified Soil | | |
| 1 | 0 inches | 3 inches | gravelly loam | Silt-Clay Materials (more than 35 pct. passing No. 200), Silty Soils. | FINE-GRAINED SOILS, Silts and Clays (liquid limit less than 50%), Lean Clay | Max: 141 Min: 0.42 | Max: 7.3 Min: 4.5 |
| 2 | 3 inches | 70 inches | very gravelly loam | Silt-Clay Materials (more than 35 pct. passing No. 200), Silty Soils. | FINE-GRAINED SOILS, Silts and Clays (liquid limit less than 50%), Lean Clay | Max: 42 Min: 0.42 | Max: 8.4 Min: 4.5 |

Soil Map ID: 2

Soil Component Name: Urban land

Soil Surface Texture: variable

Hydrologic Group: Class A/D - Drained/undrained hydrology class of soils that can be drained and are classified.

Soil Drainage Class:

GEOCHECK® - PHYSICAL SETTING SOURCE SUMMARY

Hydric Status: Unknown

Corrosion Potential - Uncoated Steel: Not Reported

Depth to Bedrock Min: > 0 inches

Depth to Watertable Min: > 0 inches

| Soil Layer Information | | | | | | | |
|------------------------|----------|----------|--------------------|----------------|--------------|--|--------------------|
| Layer | Boundary | | Soil Texture Class | Classification | | Saturated hydraulic conductivity micro m/sec | Soil Reaction (pH) |
| | Upper | Lower | | AASHTO Group | Unified Soil | | |
| 1 | 0 inches | 5 inches | variable | Not reported | Not reported | Max: 1.4 Min: 0 | Max: Min: |

Soil Map ID: 3

Soil Component Name: Dutchess

Soil Surface Texture: silt loam

Hydrologic Group: Class B - Moderate infiltration rates. Deep and moderately deep, moderately well and well drained soils with moderately coarse textures.

Soil Drainage Class: Well drained

Hydric Status: Unknown

Corrosion Potential - Uncoated Steel: Low

Depth to Bedrock Min: > 77 inches

Depth to Watertable Min: > 0 inches

| Soil Layer Information | | | | | | | |
|------------------------|----------|----------|--------------------|---|---|--|--------------------|
| Layer | Boundary | | Soil Texture Class | Classification | | Saturated hydraulic conductivity micro m/sec | Soil Reaction (pH) |
| | Upper | Lower | | AASHTO Group | Unified Soil | | |
| 1 | 0 inches | 7 inches | silt loam | Silt-Clay Materials (more than 35 pct. passing No. 200), Silty Soils. | FINE-GRAINED SOILS, Silts and Clays (liquid limit less than 50%), silt. | Max: 14 Min: 4 | Max: 6 Min: 4.5 |

GEOCHECK® - PHYSICAL SETTING SOURCE SUMMARY

| Soil Layer Information | | | | | | | |
|------------------------|-----------|-----------|--------------------|---|---|---|----------------------|
| Layer | Boundary | | Soil Texture Class | Classification | | Saturated hydraulic conductivity micro m/sec | Soil Reaction (pH) |
| | Upper | Lower | | AASHTO Group | Unified Soil | | |
| 2 | 7 inches | 27 inches | silt loam | Silt-Clay Materials (more than 35 pct. passing No. 200), Silty Soils. | FINE-GRAINED SOILS, Silts and Clays (liquid limit less than 50%), silt. | Max: 14 Min: 4 | Max: 6 Min: 4.5 |
| 3 | 27 inches | 85 inches | channery silt loam | Silt-Clay Materials (more than 35 pct. passing No. 200), Silty Soils. | COARSE-GRAINED SOILS, Gravels, Gravels with fines, Silty Gravel | Max: 14 Min: 4 | Max: 6.5 Min: 5.1 |

LOCAL / REGIONAL WATER AGENCY RECORDS

EDR Local/Regional Water Agency records provide water well information to assist the environmental professional in assessing sources that may impact ground water flow direction, and in forming an opinion about the impact of contaminant migration on nearby drinking water wells.

WELL SEARCH DISTANCE INFORMATION

| <u>DATABASE</u> | <u>SEARCH DISTANCE (miles)</u> |
|------------------|--------------------------------|
| Federal USGS | 1.000 |
| Federal FRDS PWS | Nearest PWS within 1 mile |
| State Database | 1.000 |

FEDERAL USGS WELL INFORMATION

| <u>MAP ID</u> | <u>WELL ID</u> | <u>LOCATION FROM TP</u> |
|---------------|-----------------|-------------------------|
| A1 | USGS40000846876 | 1/8 - 1/4 Mile SE |
| A2 | USGS40000846877 | 1/8 - 1/4 Mile SE |
| 4 | USGS40000846728 | 1/2 - 1 Mile SSW |

FEDERAL FRDS PUBLIC WATER SUPPLY SYSTEM INFORMATION

| <u>MAP ID</u> | <u>WELL ID</u> | <u>LOCATION FROM TP</u> |
|---------------|----------------|-------------------------|
| 3 | NY0002120 | 1/2 - 1 Mile ESE |

Note: PWS System location is not always the same as well location.

GEOCHECK® - PHYSICAL SETTING SOURCE SUMMARY

STATE DATABASE WELL INFORMATION

MAP ID

WELL ID

LOCATION
FROM TP

No Wells Found

PHYSICAL SETTING SOURCE MAP - 4274313.2s

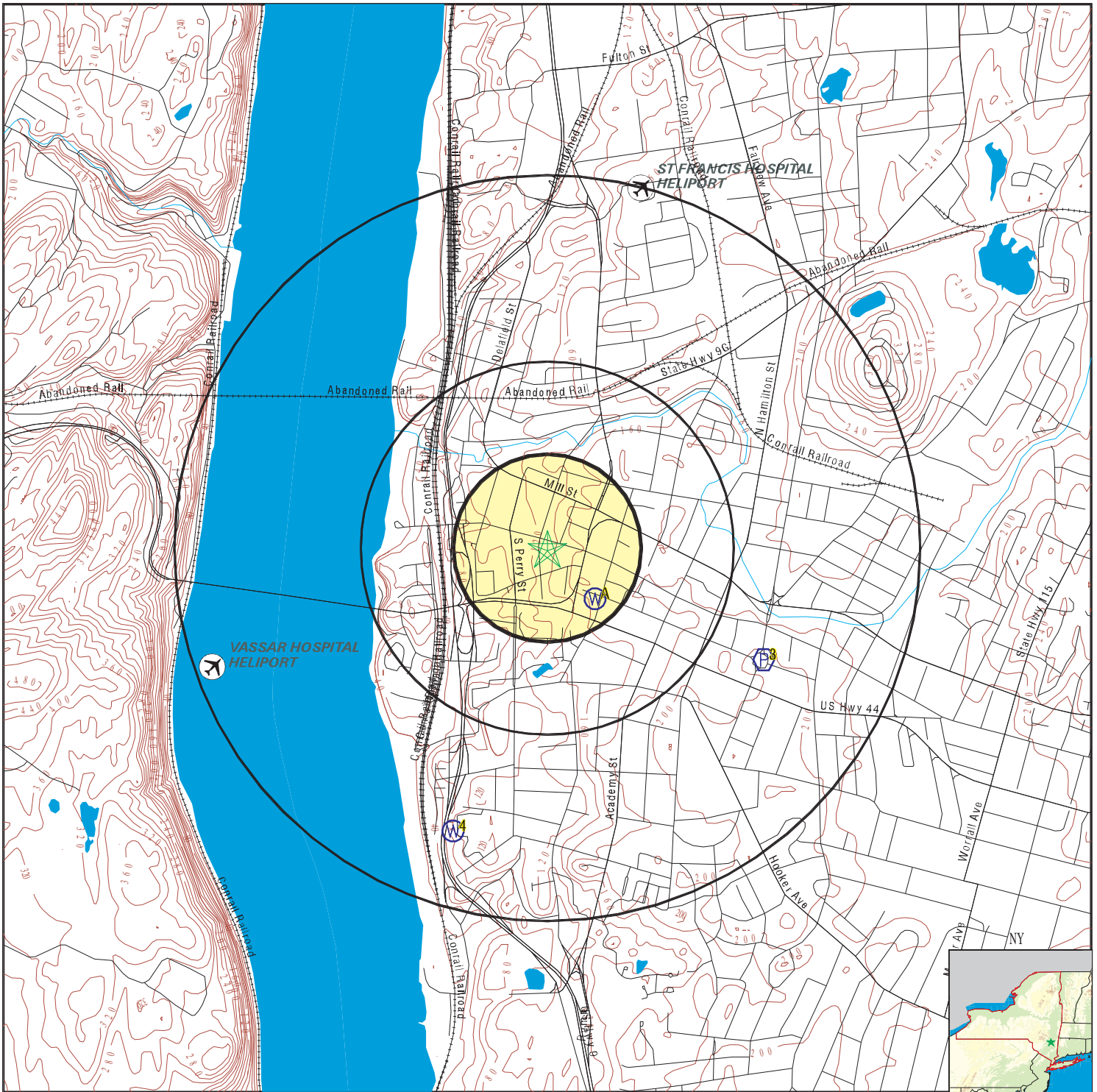

- County Boundary
- Major Roads
- Contour Lines
- Airports
- Earthquake epicenter, Richter 5 or greater
- Water Wells
- Public Water Supply Wells
- Cluster of Multiple Icons

- Groundwater Flow Direction
- Indeterminate Groundwater Flow at Location
- Groundwater Flow Varies at Location
- Closest Hydrogeological Data
- Oil, gas or related wells

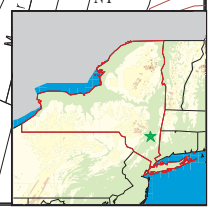
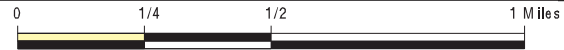

SITE NAME: Poughkeepsie Main Loft Project
 ADDRESS: 178-182 Main Street and 11 S. Bridge Street
 Poughkeepsie NY 12601
 LAT/LONG: 41.7047 / 73.9322

CLIENT: Ecosystems Strategies, Inc.
 CONTACT: Tyler Goodnough
 INQUIRY #: 4274313.2s
 DATE: April 24, 2015 10:40 am

GEOCHECK® - PHYSICAL SETTING SOURCE MAP FINDINGS

Map ID
Direction
Distance
Elevation

Database EDR ID Number

A1
SE
1/8 - 1/4 Mile
Higher

FED USGS USGS40000846876

| | | | |
|-----------------------------|------------------------------------|--------------------------|--------------|
| Org. Identifier: | USGS-NY | | |
| Formal name: | USGS New York Water Science Center | | |
| Monloc Identifier: | USGS-414209073554801 | | |
| Monloc name: | DU 417 | | |
| Monloc type: | Well | | |
| Monloc desc: | Not Reported | | |
| Huc code: | 02020008 | Drainagearea value: | Not Reported |
| Drainagearea Units: | Not Reported | Contrib drainagearea: | Not Reported |
| Contrib drainagearea units: | Not Reported | Latitude: | 41.7028713 |
| Longitude: | -73.9298593 | Sourcemap scale: | 24000 |
| Horiz Acc measure: | 10 | Horiz Acc measure units: | seconds |
| Horiz Collection method: | Interpolated from map | | |
| Horiz coord refsys: | NAD83 | Vert measure val: | 160.00 |
| Vert measure units: | feet | Vertacc measure val: | 10 |
| Vert accmeasure units: | feet | | |
| Vertcollection method: | Interpolated from topographic map | | |
| Vert coord refsys: | NGVD29 | Countrycode: | US |
| Aquifername: | Not Reported | | |
| Formation type: | Ordovician System | | |
| Aquifer type: | Not Reported | | |
| Construction date: | 1900 | Welldepth: | 826 |
| Welldepth units: | ft | Wellholedepth: | Not Reported |
| Wellholedepth units: | Not Reported | | |

Ground-water levels, Number of Measurements: 0

A2
SE
1/8 - 1/4 Mile
Higher

FED USGS USGS40000846877

| | | | |
|-----------------------------|------------------------------------|--------------------------|--------------|
| Org. Identifier: | USGS-NY | | |
| Formal name: | USGS New York Water Science Center | | |
| Monloc Identifier: | USGS-414209073554802 | | |
| Monloc name: | DU 439 | | |
| Monloc type: | Well | | |
| Monloc desc: | Not Reported | | |
| Huc code: | 02020008 | Drainagearea value: | Not Reported |
| Drainagearea Units: | Not Reported | Contrib drainagearea: | Not Reported |
| Contrib drainagearea units: | Not Reported | Latitude: | 41.7025935 |
| Longitude: | -73.9295815 | Sourcemap scale: | 24000 |
| Horiz Acc measure: | 10 | Horiz Acc measure units: | seconds |
| Horiz Collection method: | Interpolated from map | | |
| Horiz coord refsys: | NAD83 | Vert measure val: | 180.00 |
| Vert measure units: | feet | Vertacc measure val: | 10 |
| Vert accmeasure units: | feet | | |
| Vertcollection method: | Interpolated from topographic map | | |
| Vert coord refsys: | NGVD29 | Countrycode: | US |
| Aquifername: | Not Reported | | |
| Formation type: | Ordovician System | | |

GEOCHECK® - PHYSICAL SETTING SOURCE MAP FINDINGS

| | | | |
|----------------------|--------------|----------------|--------------|
| Aquifer type: | Not Reported | Welldepth: | 1200 |
| Construction date: | 1900 | Wellholedepth: | Not Reported |
| Welldepth units: | ft | | |
| Wellholedepth units: | Not Reported | | |

Ground-water levels, Number of Measurements: 0

3
ESE
1/2 - 1 Mile
Higher

FRDS PWS NY0002120

Location Information:

| | | | |
|------------|-------------------------|------------|--------------|
| Name: | MAPLE LANE TRAILER PARK | Primsrccd: | GW |
| Pwstypcd: | CWS | | |
| Poperved: | 150 | | |
| Add1: | Not Reported | | |
| Add2: | 608 SOUTH ROAD | | |
| City: | POUGHKEEPSIE | State: | NY |
| Zip: | 12600 | Phone: | Not Reported |
| Cityserv: | Not Reported | Cntyserv: | Not Reported |
| Stateserv: | NY | Zipserv: | Not Reported |

| | | | |
|-----------------|---|-------------------|--------------|
| PWS ID: | NY0002120 | | |
| Date Initiated: | 7706 | Date Deactivated: | Not Reported |
| PWS Name: | MAPLE LANE TRAILER PARK 608 SOUTH ROAD POUGHKEEPSIE, NY 12600 | | |

Addressee / Facility: Not Reported

| | | | |
|--------------------|--------------|---------------------|-----------|
| Facility Latitude: | 41 42 01 | Facility Longitude: | 073 55 17 |
| City Served: | POUGHKEEPSIE | | |
| Treatment Class: | Treated | Population: | 00000150 |

Violations information not reported.

4
SSW
1/2 - 1 Mile
Lower

FED USGS USGS40000846728

| | | | |
|-----------------------------|------------------------------------|--------------------------|--------------|
| Org. Identifier: | USGS-NY | | |
| Formal name: | USGS New York Water Science Center | | |
| Monloc Identifier: | USGS-414137073561501 | | |
| Monloc name: | DU 749 | | |
| Monloc type: | Well | | |
| Monloc desc: | Not Reported | | |
| Huc code: | 02020008 | Drainagearea value: | Not Reported |
| Drainagearea Units: | Not Reported | Contrib drainagearea: | Not Reported |
| Contrib drainagearea units: | Not Reported | Latitude: | 41.6937046 |
| Longitude: | -73.9370818 | Sourcemap scale: | 24000 |
| Horiz Acc measure: | 10 | Horiz Acc measure units: | seconds |
| Horiz Collection method: | Interpolated from map | | |
| Horiz coord refsys: | NAD83 | Vert measure val: | 25.00 |
| Vert measure units: | feet | Vertacc measure val: | 10 |
| Vert accmeasure units: | feet | | |
| Vertcollection method: | Interpolated from topographic map | | |
| Vert coord refsys: | NGVD29 | Countrycode: | US |
| Aquifername: | Not Reported | | |
| Formation type: | Ordovician System | | |

GEOCHECK® - PHYSICAL SETTING SOURCE MAP FINDINGS

Aquifer type: Not Reported
Construction date: 1900
Welldepth units: ft
Wellholedepth units: Not Reported

Welldepth: 290
Wellholedepth: Not Reported

Ground-water levels, Number of Measurements: 0

GEOCHECK® - PHYSICAL SETTING SOURCE MAP FINDINGS RADON

AREA RADON INFORMATION

State Database: NY Radon

Radon Test Results

| County | Town | Num Tests | Avg Result | Geo Mean | Max Result |
|----------|-----------------|-----------|------------|----------|------------|
| DUTCHESS | FISHKILL | 129 | 4.88 | 2.87 | 31.3 |
| DUTCHESS | HYDE PARK | 215 | 6.22 | 4.29 | 33.3 |
| DUTCHESS | LA GRANGE | 231 | 8.59 | 4.84 | 135.2 |
| DUTCHESS | MILAN | 18 | 7.69 | 5.14 | 29.1 |
| DUTCHESS | NORTHEAST | 16 | 9.1 | 4.91 | 30.2 |
| DUTCHESS | PAWLING | 67 | 4.58 | 2.95 | 27.8 |
| DUTCHESS | PINE PLAINS | 40 | 16.05 | 8.57 | 69.1 |
| DUTCHESS | PLEASANT VALLEY | 131 | 9.07 | 5.59 | 36.6 |
| DUTCHESS | POUGHKEEPSIE | 1,078 | 5.51 | 3.42 | 96.4 |
| DUTCHESS | RED HOOK | 133 | 7.57 | 4.03 | 120.9 |
| DUTCHESS | RHINEBECK | 123 | 6.55 | 4.38 | 34.9 |
| DUTCHESS | STANFORD | 56 | 8.29 | 4.86 | 57.5 |
| DUTCHESS | UNION VALE | 57 | 10.31 | 6.06 | 62.6 |
| DUTCHESS | WAPPINGER | 121 | 4.04 | 2.73 | 18.7 |
| DUTCHESS | WASHINGTON | 66 | 9.16 | 4.93 | 56.1 |
| DUTCHESS | AMENIA | 25 | 10.25 | 6.26 | 44.8 |
| DUTCHESS | BEACON | 56 | 4.65 | 2.75 | 21.2 |
| DUTCHESS | BEEKMAN | 95 | 8.97 | 5.37 | 86.2 |
| DUTCHESS | CLINTON | 65 | 9.26 | 5.55 | 66.4 |
| DUTCHESS | DOVER | 34 | 10.44 | 4.98 | 49.9 |
| DUTCHESS | E. FISHKILL | 345 | 7.61 | 4.62 | 71.6 |

Federal EPA Radon Zone for DUTCHESS County: 1

- Note: Zone 1 indoor average level > 4 pCi/L.
: Zone 2 indoor average level >= 2 pCi/L and <= 4 pCi/L.
: Zone 3 indoor average level < 2 pCi/L.

Federal Area Radon Information for DUTCHESS COUNTY, NY

Number of sites tested: 186

| Area | Average Activity | % <4 pCi/L | % 4-20 pCi/L | % >20 pCi/L |
|-------------|------------------|------------|--------------|-------------|
| Living Area | 1.690 pCi/L | 80% | 20% | 0% |
| Basement | 3.630 pCi/L | 56% | 38% | 6% |

PHYSICAL SETTING SOURCE RECORDS SEARCHED

TOPOGRAPHIC INFORMATION

USGS 7.5' Digital Elevation Model (DEM)

Source: United States Geologic Survey

EDR acquired the USGS 7.5' Digital Elevation Model in 2002 and updated it in 2006. The 7.5 minute DEM corresponds to the USGS 1:24,000- and 1:25,000-scale topographic quadrangle maps. The DEM provides elevation data with consistent elevation units and projection.

Scanned Digital USGS 7.5' Topographic Map (DRG)

Source: United States Geologic Survey

A digital raster graphic (DRG) is a scanned image of a U.S. Geological Survey topographic map. The map images are made by scanning published paper maps on high-resolution scanners. The raster image is georeferenced and fit to the Universal Transverse Mercator (UTM) projection.

HYDROLOGIC INFORMATION

Flood Zone Data: This data, available in select counties across the country, was obtained by EDR in 2003 & 2011 from the Federal Emergency Management Agency (FEMA). Data depicts 100-year and 500-year flood zones as defined by FEMA.

NWI: National Wetlands Inventory. This data, available in select counties across the country, was obtained by EDR in 2002, 2005 and 2010 from the U.S. Fish and Wildlife Service.

State Wetlands Data: Freshwater Wetlands

Source: Department of Environmental Conservation

Telephone: 518-402-8961

HYDROGEOLOGIC INFORMATION

AQUIFLOW^R Information System

Source: EDR proprietary database of groundwater flow information

EDR has developed the AQUIFLOW Information System (AIS) to provide data on the general direction of groundwater flow at specific points. EDR has reviewed reports submitted to regulatory authorities at select sites and has extracted the date of the report, hydrogeologically determined groundwater flow direction and depth to water table information.

GEOLOGIC INFORMATION

Geologic Age and Rock Stratigraphic Unit

Source: P.G. Schruben, R.E. Arndt and W.J. Bawiec, Geology of the Conterminous U.S. at 1:2,500,000 Scale - A digital representation of the 1974 P.B. King and H.M. Beikman Map, USGS Digital Data Series DDS - 11 (1994).

STATSGO: State Soil Geographic Database

Source: Department of Agriculture, Natural Resources Conservation Services

The U.S. Department of Agriculture's (USDA) Natural Resources Conservation Service (NRCS) leads the national Conservation Soil Survey (NCSS) and is responsible for collecting, storing, maintaining and distributing soil survey information for privately owned lands in the United States. A soil map in a soil survey is a representation of soil patterns in a landscape. Soil maps for STATSGO are compiled by generalizing more detailed (SSURGO) soil survey maps.

SSURGO: Soil Survey Geographic Database

Source: Department of Agriculture, Natural Resources Conservation Services (NRCS)

Telephone: 800-672-5559

SSURGO is the most detailed level of mapping done by the Natural Resources Conservation Services, mapping scales generally range from 1:12,000 to 1:63,360. Field mapping methods using national standards are used to construct the soil maps in the Soil Survey Geographic (SSURGO) database. SSURGO digitizing duplicates the original soil survey maps. This level of mapping is designed for use by landowners, townships and county natural resource planning and management.

PHYSICAL SETTING SOURCE RECORDS SEARCHED

LOCAL / REGIONAL WATER AGENCY RECORDS

FEDERAL WATER WELLS

PWS: Public Water Systems

Source: EPA/Office of Drinking Water

Telephone: 202-564-3750

Public Water System data from the Federal Reporting Data System. A PWS is any water system which provides water to at least 25 people for at least 60 days annually. PWSs provide water from wells, rivers and other sources.

PWS ENF: Public Water Systems Violation and Enforcement Data

Source: EPA/Office of Drinking Water

Telephone: 202-564-3750

Violation and Enforcement data for Public Water Systems from the Safe Drinking Water Information System (SDWIS) after August 1995. Prior to August 1995, the data came from the Federal Reporting Data System (FRDS).

USGS Water Wells: USGS National Water Inventory System (NWIS)

This database contains descriptive information on sites where the USGS collects or has collected data on surface water and/or groundwater. The groundwater data includes information on wells, springs, and other sources of groundwater.

OTHER STATE DATABASE INFORMATION

RADON

State Database: NY Radon

Source: Department of Health

Telephone: 518-402-7556

Radon Test Results

Area Radon Information

Source: USGS

Telephone: 703-356-4020

The National Radon Database has been developed by the U.S. Environmental Protection Agency (USEPA) and is a compilation of the EPA/State Residential Radon Survey and the National Residential Radon Survey. The study covers the years 1986 - 1992. Where necessary data has been supplemented by information collected at private sources such as universities and research institutions.

EPA Radon Zones

Source: EPA

Telephone: 703-356-4020

Sections 307 & 309 of IRAA directed EPA to list and identify areas of U.S. with the potential for elevated indoor radon levels.

OTHER

Airport Landing Facilities: Private and public use landing facilities

Source: Federal Aviation Administration, 800-457-6656

Epicenters: World earthquake epicenters, Richter 5 or greater

Source: Department of Commerce, National Oceanic and Atmospheric Administration

Earthquake Fault Lines: The fault lines displayed on EDR's Topographic map are digitized quaternary faultlines, prepared in 1975 by the United State Geological Survey

PHYSICAL SETTING SOURCE RECORDS SEARCHED

STREET AND ADDRESS INFORMATION

© 2010 Tele Atlas North America, Inc. All rights reserved. This material is proprietary and the subject of copyright protection and other intellectual property rights owned by or licensed to Tele Atlas North America, Inc. The use of this material is subject to the terms of a license agreement. You will be held liable for any unauthorized copying or disclosure of this material.



APPENDIX F

Data Summary Tables

Table 4: VOCs in Soils

| All data in mg/Kg (parts per million, ppm) U= Not Detected at or above indicated value Data above SCOs shown in Bold | | | Sample ID | | TP-03 | | TP-05 | | TP-06 | | TP-10 | |
|---|---------------|----------------|-----------------|-----------|--------------|-----------|--------------|-----------|--------------|-----------|--------------|-----------|
| | | | Sample Date | | (2015-05-26) | | (2015-05-26) | | (2015-05-26) | | (2015-05-26) | |
| | | | Dilution Factor | | 1 | | 1 | | 1 | | 1 | |
| VOCs, 8260 | Track 1 UUSCO | Track 2 RRUSCO | Result | Qualifier | Result | Qualifier | Result | Qualifier | Result | Qualifier | Result | Qualifier |
| 1,1,1,2-Tetrachloroethane | NA | NA | 0.0023 | U | 0.0026 | U | 0.0027 | U | 0.0041 | U | | |
| 1,1,1-Trichloroethane | 0.68 | 100 | 0.0023 | U | 0.0026 | U | 0.0027 | U | 0.0041 | U | | |
| 1,1,2,2-Tetrachloroethane | NA | NA | 0.0023 | U | 0.0026 | U | 0.0027 | U | 0.0041 | U | | |
| 1,1,2-Trichloro-1,2,2-trifluoroethane | NA | NA | 0.0023 | U | 0.0026 | U | 0.0027 | U | 0.0041 | U | | |
| 1,1,2-Trichloroethane | NA | NA | 0.0023 | U | 0.0026 | U | 0.0027 | U | 0.0041 | U | | |
| 1,1-Dichloroethane | 0.27 | 26 | 0.0023 | U | 0.0026 | U | 0.0027 | U | 0.0041 | U | | |
| 1,1-Dichloroethylene | 0.33 | 100 | 0.0023 | U | 0.0026 | U | 0.0027 | U | 0.0041 | U | | |
| 1,2,3-Trichlorobenzene | NA | NA | 0.0023 | U | 0.0026 | U | 0.0027 | U | 0.0041 | U | | |
| 1,2,3-Trichloropropane | NA | NA | 0.0023 | U | 0.0026 | U | 0.0027 | U | 0.0041 | U | | |
| 1,2,4-Trichlorobenzene | NA | NA | 0.0023 | U | 0.0026 | U | 0.0027 | U | 0.0041 | U | | |
| 1,2,4-Trimethylbenzene | 3.6 | 52 | 0.0037 | J | 0.0026 | U | 0.0056 | | 0.0041 | U | | |
| 1,2-Dibromo-3-chloropropane | NA | NA | 0.0023 | U | 0.0026 | U | 0.0027 | U | 0.0041 | U | | |
| 1,2-Dibromoethane | NA | NA | 0.0023 | U | 0.0026 | U | 0.0027 | U | 0.0041 | U | | |
| 1,2-Dichlorobenzene | 1.1 | 100 | 0.0023 | U | 0.0026 | U | 0.0027 | U | 0.0041 | U | | |
| 1,2-Dichloroethane | 0.2 | 31 | 0.0023 | U | 0.0026 | U | 0.0027 | U | 0.0041 | U | | |
| 1,2-Dichloropropane | NA | NA | 0.0023 | U | 0.0026 | U | 0.0027 | U | 0.0041 | U | | |
| 1,3,5-Trimethylbenzene | 8.4 | 52 | 0.0023 | U | 0.0026 | U | 0.0027 | U | 0.0041 | U | | |
| 1,3-Dichlorobenzene | 2.4 | 49 | 0.0023 | U | 0.0026 | U | 0.0027 | U | 0.0041 | U | | |
| 1,4-Dichlorobenzene | 1.8 | 13 | 0.0023 | U | 0.0026 | U | 0.0027 | U | 0.0041 | U | | |
| 1,4-Dioxane | 0.1 | 13 | 0.045 | U | 0.051 | U | 0.054 | U | 0.082 | U | | |
| 2-Butanone | 0.12 | 100 | 0.019 | | 0.015 | | 0.0042 | J | 0.0041 | U | | |
| 2-Hexanone | NA | NA | 0.0023 | U | 0.0026 | U | 0.0027 | U | 0.0041 | U | | |
| 4-Methyl-2-pentanone | NA | NA | 0.0023 | U | 0.0026 | U | 0.0027 | U | 0.0041 | U | | |
| Acetone | 0.05 | 100 | 0.094 | | 0.06 | | 0.028 | | 0.011 | JB | | |
| Acrolein | NA | NA | 0.0045 | U | 0.0051 | U | 0.0054 | U | 0.0082 | U | | |
| Acrylonitrile | NA | NA | 0.0023 | U | 0.0026 | U | 0.0027 | U | 0.0041 | U | | |
| Benzene | 0.06 | 48 | 0.0023 | U | 0.0026 | U | 0.0027 | U | 0.0041 | U | | |
| Bromochloromethane | NA | NA | 0.0023 | U | 0.0026 | U | 0.0027 | U | 0.0041 | U | | |
| Bromodichloromethane | NA | NA | 0.0023 | U | 0.0026 | U | 0.0027 | U | 0.0041 | U | | |
| Bromoform | NA | NA | 0.0023 | U | 0.0026 | U | 0.0027 | U | 0.0041 | U | | |
| Bromomethane | NA | NA | 0.0023 | U | 0.0026 | U | 0.0027 | U | 0.0041 | U | | |
| Carbon disulfide | NA | NA | 0.0042 | J | 0.0026 | U | 0.0027 | U | 0.0041 | U | | |
| Carbon tetrachloride | 0.76 | 24 | 0.0023 | U | 0.0026 | U | 0.0027 | U | 0.0041 | U | | |
| Chlorobenzene | 1.1 | 100 | 0.0023 | U | 0.0026 | U | 0.0027 | U | 0.0041 | U | | |
| Chloroethane | NA | NA | 0.0023 | U | 0.0026 | U | 0.0027 | U | 0.0041 | U | | |
| Chloroform | 0.37 | 49 | 0.0023 | U | 0.0026 | U | 0.0027 | U | 0.0041 | U | | |
| Chloromethane | NA | NA | 0.0023 | U | 0.0026 | U | 0.0027 | U | 0.0041 | U | | |
| cis-1,2-Dichloroethylene | 0.25 | 100 | 0.0023 | U | 0.0026 | U | 0.0027 | U | 0.0041 | U | | |
| cis-1,3-Dichloropropylene | NA | NA | 0.0023 | U | 0.0026 | U | 0.0027 | U | 0.0041 | U | | |
| Cyclohexane | NA | NA | 0.0023 | U | 0.0026 | U | 0.0027 | U | 0.0041 | U | | |
| Dibromochloromethane | NA | NA | 0.0023 | U | 0.0026 | U | 0.0027 | U | 0.0041 | U | | |
| Dibromomethane | NA | NA | 0.0023 | U | 0.0026 | U | 0.0027 | U | 0.0041 | U | | |
| Dichlorodifluoromethane | NA | NA | 0.0023 | U | 0.0026 | U | 0.0027 | U | 0.0041 | U | | |
| Ethyl Benzene | 1 | 41 | 0.0023 | U | 0.0026 | U | 0.0027 | U | 0.0041 | U | | |
| Hexachlorobutadiene | NA | NA | 0.0023 | U | 0.0026 | U | 0.0027 | U | 0.0041 | U | | |
| Isopropylbenzene | 2.3 | 100 | 0.0023 | U | 0.0026 | U | 0.0027 | U | 0.0041 | U | | |
| Methyl acetate | NA | NA | 0.0023 | U | 0.0026 | U | 0.0027 | U | 0.0041 | U | | |
| Methyl tert-butyl ether (MTBE) | 0.93 | 100 | 0.0023 | U | 0.0026 | U | 0.0027 | U | 0.0041 | U | | |
| Methylcyclohexane | NA | NA | 0.0023 | U | 0.0026 | U | 0.0027 | U | 0.0041 | U | | |
| Methylene chloride | 0.05 | 500 | 0.0045 | U | 0.0051 | U | 0.0054 | U | 0.0082 | U | | |
| n-Butylbenzene | 12 | 100 | 0.0023 | U | 0.0026 | U | 0.0092 | | 0.0041 | U | | |
| n-Propylbenzene | 3.9 | 100 | 0.0023 | U | 0.0026 | U | 0.0028 | J | 0.0041 | U | | |
| o-Xylene | 0.26 | 100 | 0.0023 | U | 0.0026 | U | 0.0027 | U | 0.0041 | U | | |
| p- & m- Xylenes | 0.26 | 100 | 0.0045 | U | 0.0051 | U | 0.0054 | U | 0.0082 | U | | |
| p-Isopropyltoluene | 10 | NA | 0.0023 | U | 0.0026 | U | 0.0027 | U | 0.0041 | U | | |
| sec-Butylbenzene | 11 | 100 | 0.014 | | 0.0026 | U | 0.015 | | 0.0041 | U | | |
| Styrene | NA | NA | 0.0023 | U | 0.0026 | U | 0.0027 | U | 0.0041 | U | | |
| tert-Butyl alcohol | | | 0.0023 | U | 0.0026 | U | 0.0027 | U | 0.0082 | U | | |
| tert-Butylbenzene | 5.9 | 100 | 0.0023 | U | 0.0026 | U | 0.0027 | U | 0.0041 | U | | |
| Tetrachloroethylene | 1.3 | 19 | 0.0023 | U | 0.0026 | U | 0.0027 | U | 0.0041 | U | | |
| Toluene | 0.7 | 100 | 0.0023 | U | 0.0026 | U | 0.0027 | U | 0.0041 | U | | |
| trans-1,2-Dichloroethylene | 0.19 | 100 | 0.0023 | U | 0.0026 | U | 0.0027 | U | 0.0041 | U | | |
| trans-1,3-Dichloropropylene | NA | NA | 0.0023 | U | 0.0026 | U | 0.0027 | U | 0.0041 | U | | |
| Trichloroethylene | 0.47 | 21 | 0.0023 | U | 0.0026 | U | 0.0027 | U | 0.0041 | U | | |
| Trichlorofluoromethane | NA | NA | 0.0023 | U | 0.0026 | U | 0.0027 | U | 0.0041 | U | | |
| Vinyl chloride | NA | 0.9 | 0.0023 | U | 0.0026 | U | 0.0027 | U | 0.0041 | U | | |
| Xylenes, Total | 0.26 | 100 | 0.0068 | U | 0.0077 | U | 0.0081 | U | 0.012 | U | | |

Detected Concentrations
Concentrations > Track 1 UUSCOs

Notes: SCOs based on NYSDEC Part 375-6.8 and CP-51 NA = not available
Result Qualifiers: J = approximate E = estimated B = detected in blank D = diluted

Table 4: VOCs in Soils

| All data in mg/Kg (parts per million, ppm) U= Not Detected at or above indicated value Data above SCOs shown in Bold | | Sample ID | | TP-12 | |
|---|------------------|-------------------|--------|--------------|--|
| | | Sample Date | | (2015-05-26) | |
| | | Dilution Factor | | 1 | |
| VOCs, 8260 | Track 1 UUSCO | Track 2 RRUSCO | Result | Qualifier | |
| 1,1,1,2-Tetrachloroethane | NA | NA | 0.0034 | U | |
| 1,1,1-Trichloroethane | 0.68 | 100 | 0.0034 | U | |
| 1,1,2,2-Tetrachloroethane | NA | NA | 0.0034 | U | |
| 1,1,2-Trichloro-1,2,2-trifluoroethane | NA | NA | 0.0034 | U | |
| 1,1,2-Trichloroethane | NA | NA | 0.0034 | U | |
| 1,1-Dichloroethane | 0.27 | 26 | 0.0034 | U | |
| 1,1-Dichloroethylene | 0.33 | 100 | 0.0034 | U | |
| 1,2,3-Trichlorobenzene | NA | NA | 0.0034 | U | |
| 1,2,3-Trichloropropane | NA | NA | 0.0034 | U | |
| 1,2,4-Trichlorobenzene | NA | NA | 0.0034 | U | |
| 1,2,4-Trimethylbenzene | 3.6 | 52 | 0.0034 | U | |
| 1,2-Dibromo-3-chloropropane | NA | NA | 0.0034 | U | |
| 1,2-Dibromoethane | NA | NA | 0.0034 | U | |
| 1,2-Dichlorobenzene | 1.1 | 100 | 0.0034 | U | |
| 1,2-Dichloroethane | 0.2 | 31 | 0.0034 | U | |
| 1,2-Dichloropropane | NA | NA | 0.0034 | U | |
| 1,3,5-Trimethylbenzene | 8.4 | 52 | 0.0034 | U | |
| 1,3-Dichlorobenzene | 2.4 | 49 | 0.0034 | U | |
| 1,4-Dichlorobenzene | 1.8 | 13 | 0.0034 | U | |
| 1,4-Dioxane | 0.1 | 13 | 0.068 | U | |
| 2-Butanone | 0.12 | 100 | 0.0034 | U | |
| 2-Hexanone | NA | NA | 0.0034 | U | |
| 4-Methyl-2-pentanone | NA | NA | 0.0034 | U | |
| Acetone | 0.05 | 100 | 0.0093 | JB | |
| Acrolein | NA | NA | 0.0068 | U | |
| Acrylonitrile | NA | NA | 0.0034 | U | |
| Benzene | 0.06 | 48 | 0.0034 | U | |
| Bromochloromethane | NA | NA | 0.0034 | U | |
| Bromodichloromethane | NA | NA | 0.0034 | U | |
| Bromoform | NA | NA | 0.0034 | U | |
| Bromomethane | NA | NA | 0.0034 | U | |
| Carbon disulfide | NA | NA | 0.0034 | U | |
| Carbon tetrachloride | 0.76 | 24 | 0.0034 | U | |
| Chlorobenzene | 1.1 | 100 | 0.0034 | U | |
| Chloroethane | NA | NA | 0.0034 | U | |
| Chloroform | 0.37 | 49 | 0.0034 | U | |
| Chloromethane | NA | NA | 0.0034 | U | |
| cis-1,2-Dichloroethylene | 0.25 | 100 | 0.0034 | U | |
| cis-1,3-Dichloropropylene | NA | NA | 0.0034 | U | |
| Cyclohexane | NA | NA | 0.0034 | U | |
| Dibromochloromethane | NA | NA | 0.0034 | U | |
| Dibromomethane | NA | NA | 0.0034 | U | |
| Dichlorodifluoromethane | NA | NA | 0.0034 | U | |
| Ethyl Benzene | 1 | 41 | 0.0034 | U | |
| Hexachlorobutadiene | NA | NA | 0.0034 | U | |
| Isopropylbenzene | 2.3 | 100 | 0.0034 | U | |
| Methyl acetate | NA | NA | 0.0034 | U | |
| Methyl tert-butyl ether (MTBE) | 0.93 | 100 | 0.0034 | U | |
| Methylcyclohexane | NA | NA | 0.0034 | U | |
| Methylene chloride | 0.05 | 500 | 0.0068 | U | |
| n-Butylbenzene | 12 | 100 | 0.0034 | U | |
| n-Propylbenzene | 3.9 | 100 | 0.0034 | U | |
| o-Xylene | 0.26 | 100 | 0.0034 | U | |
| p- & m- Xylenes | 0.26 | 100 | 0.0068 | U | |
| p-Isopropyltoluene | 10 | NA | 0.0034 | U | |
| sec-Butylbenzene | 11 | 100 | 0.0034 | U | |
| Styrene | NA | NA | 0.0034 | U | |
| tert-Butyl alcohol | | | 0.0068 | U | |
| tert-Butylbenzene | 5.9 | 100 | 0.0034 | U | |
| Tetrachloroethylene | 1.3 | 19 | 0.0034 | U | |
| Toluene | 0.7 | 100 | 0.0034 | U | |
| trans-1,2-Dichloroethylene | 0.19 | 100 | 0.0034 | U | |
| trans-1,3-Dichloropropylene | NA | NA | 0.0034 | U | |
| Trichloroethylene | 0.47 | 21 | 0.0034 | U | |
| Trichlorofluoromethane | NA | NA | 0.0034 | U | |
| Vinyl chloride | NA | 0.9 | 0.0034 | U | |
| Xylenes, Total | 0.26 | 100 | 0.01 | U | |

Detected Concentrations
Concentrations > Track 1 UUSCOs

Notes: SCOs based on NYSDEC Part 375-6.8 and CP-51 NA = not available
Result Qualifiers: J = approximate E = estimated B = detected in blank D = diluted

Table 5: SVOCs in Soils

| All data in mg/Kg (parts per million, ppm) | | | Sample ID | | TP-03 | | TP-05 | | TP-06 | |
|---|---------------|----------------|-----------------|-----------|--------------|-----------|--------------|-----------|--------------|-----------|
| U= Not Detected at or above indicated value | | | Sample Date | | (2015-05-26) | | (2015-05-26) | | (2015-05-26) | |
| Data above SCOs shown in Bold | | | Dilution Factor | | 1 | | 1 | | 1 | |
| SVOCs, #270 | Track 1 UUSCO | Track 2 RRUSCO | Result | Qualifier | Result | Qualifier | Result | Qualifier | Result | Qualifier |
| 1,1'-Biphenyl | NA | NA | 0.0726 | U | 0.0784 | U | 0.0742 | U | | |
| 1,2,4,5-Tetrachlorobenzene | NA | NA | 0.145 | U | 0.156 | U | 0.148 | U | | |
| 1,2,4-Trichlorobenzene | NA | NA | 0.0726 | U | 0.0784 | U | 0.0742 | U | | |
| 1,2-Dichlorobenzene | NA | NA | 0.0726 | U | 0.0784 | U | 0.0742 | U | | |
| 1,2-Diphenylhydrazine | NA | NA | 0.0726 | U | 0.0784 | U | 0.0742 | U | | |
| 1,3-Dichlorobenzene | NA | NA | 0.0726 | U | 0.0784 | U | 0.0742 | U | | |
| 1,4-Dichlorobenzene | NA | NA | 0.0726 | U | 0.0784 | U | 0.0742 | U | | |
| 2,3,4,6-Tetrachlorophenol | NA | NA | 0.145 | U | 0.156 | U | 0.148 | U | | |
| 2,4,5-Trichlorophenol | NA | 100 | 0.0726 | U | 0.0784 | U | 0.295 | D | | |
| 2,4,6-Trichlorophenol | NA | NA | 0.0726 | U | 0.0784 | U | 0.0742 | U | | |
| 2,4-Dichlorophenol | NA | 100 | 0.0726 | U | 0.0784 | U | 0.0742 | U | | |
| 2,4-Dimethylphenol | NA | NA | 0.0726 | U | 0.0784 | U | 0.0742 | U | | |
| 2,4-Dinitrophenol | NA | 100 | 0.145 | U | 0.156 | U | 0.148 | U | | |
| 2,4-Dinitrotoluene | NA | NA | 0.0726 | U | 0.0784 | U | 0.0742 | U | | |
| 2,6-Dinitrotoluene | NA | 1.03 | 0.0726 | U | 0.0784 | U | 0.0742 | U | | |
| 2-Chloronaphthalene | NA | NA | 0.0726 | U | 0.0784 | U | 0.0742 | U | | |
| 2-Chlorophenol | NA | 100 | 0.0726 | U | 0.0784 | U | 0.0742 | U | | |
| 2-Methylnaphthalene | NA | 0.41 | 0.0726 | U | 0.0784 | U | 0.0742 | U | | |
| 2-Methylphenol | NA | 100 | 0.0726 | U | 0.0784 | U | 0.0742 | U | | |
| 2-Nitroaniline | NA | NA | 0.145 | U | 0.156 | U | 0.148 | U | | |
| 2-Nitrophenol | NA | NA | 0.0726 | U | 0.0784 | U | 0.0742 | U | | |
| 3- & 4-Methylphenols | NA | 100 | 0.0726 | U | 0.0784 | U | 0.0742 | U | | |
| 3,3'-Dichlorobenzidine | NA | NA | 0.0726 | U | 0.0784 | U | 0.0742 | U | | |
| 3-Nitroaniline | NA | NA | 0.145 | U | 0.156 | U | 0.148 | U | | |
| 4,6-Dinitro-2-methylphenol | NA | NA | 0.145 | U | 0.156 | U | 0.148 | U | | |
| 4-Bromophenyl phenyl ether | NA | NA | 0.0726 | U | 0.0784 | U | 0.0742 | U | | |
| 4-Chloro-3-methylphenol | NA | NA | 0.0726 | U | 0.0784 | U | 0.0742 | U | | |
| 4-Chloroaniline | NA | NA | 0.0726 | U | 0.0784 | U | 0.0742 | U | | |
| 4-Chlorophenyl phenyl ether | NA | NA | 0.0726 | U | 0.0784 | U | 0.0742 | U | | |
| 4-Nitroaniline | NA | NA | 0.145 | U | 0.156 | U | 0.148 | U | | |
| 4-Nitrophenol | NA | NA | 0.145 | U | 0.156 | U | 0.148 | U | | |
| Acenaphthene | 20 | 100 | 0.081 | JD | 0.0784 | U | 0.0742 | U | | |
| Acenaphthylene | 100 | 100 | 0.0726 | U | 0.0784 | U | 0.0742 | U | | |
| Acetophenone | NA | NA | 0.0726 | U | 0.0784 | U | 0.0742 | U | | |
| Aniline | NA | 100 | 0.29 | U | 0.313 | U | 0.296 | U | | |
| Anthracene | 100 | 100 | 0.0726 | U | 1.08 | D | 0.0742 | U | | |
| Atrazine | NA | NA | 0.0726 | U | 0.0784 | U | 0.0742 | U | | |
| Benzaldehyde | NA | NA | 0.0726 | U | 0.0784 | U | 0.0742 | U | | |
| Benzidine | NA | NA | 0.29 | U | 0.313 | U | 0.296 | U | | |
| Benzo(a)anthracene | 1 | 1 | 0.0726 | U | 2.77 | D | 0.0742 | U | | |
| Benzo(a)pyrene | 1 | 1 | 0.0726 | U | 1.95 | D | 0.0742 | U | | |
| Benzo(b)fluoranthene | 1 | 1 | 0.0726 | U | 1.86 | D | 0.0742 | U | | |
| Benzo(g,h,i)perylene | 100 | 100 | 0.0726 | U | 0.799 | D | 0.0742 | U | | |
| Benzo(k)fluoranthene | 0.8 | 3.9 | 0.0726 | U | 1.41 | D | 0.0742 | U | | |
| Benzoic acid | | | 0.0726 | U | 0.0784 | U | 0.0742 | U | | |
| Benzyl alcohol | NA | NA | 0.0726 | U | 0.0784 | U | 0.0742 | U | | |
| Benzyl butyl phthalate | NA | NA | 0.0726 | U | 0.0784 | U | 0.0742 | U | | |
| Bis(2-chloroethoxy)methane | NA | NA | 0.0726 | U | 0.0784 | U | 0.0742 | U | | |
| Bis(2-chloroethyl)ether | NA | NA | 0.0726 | U | 0.0784 | U | 0.0742 | U | | |
| Bis(2-chloroisopropyl)ether | NA | NA | 0.0726 | U | 0.0784 | U | 0.0742 | U | | |
| Bis(2-ethylhexyl)phthalate | NA | 50 | 0.0726 | U | 0.0784 | U | 0.0742 | U | | |
| Caprolactam | NA | NA | 0.145 | U | 0.156 | U | 0.148 | U | | |
| Carbazole | NA | NA | 0.0726 | U | 0.115 | JD | 0.0946 | JD | | |
| Chrysene | 1 | 3.9 | 0.0726 | U | 2.19 | D | 0.0742 | U | | |
| Dibenzo(a,h)anthracene | 0.33 | 0.33 | 0.0726 | U | 0.283 | D | 0.0742 | U | | |
| Dibenzofuran | NA | NA | 0.0726 | U | 0.0784 | U | 0.0742 | U | | |
| Diethyl phthalate | NA | 100 | 0.0726 | U | 0.0784 | U | 0.0742 | U | | |
| Dimethyl phthalate | NA | 100 | 0.0726 | U | 0.0784 | U | 0.0742 | U | | |
| Di-n-butyl phthalate | NA | 100 | 0.0726 | U | 0.0784 | U | 0.0742 | U | | |
| Di-n-octyl phthalate | NA | 100 | 0.0726 | U | 0.0784 | U | 0.0742 | U | | |
| Fluoranthene | 100 | 100 | 0.0926 | JD | 5.44 | D | 0.124 | JD | | |
| Fluorene | 30 | 100 | 0.231 | D | 0.261 | D | 0.0742 | U | | |
| Hexachlorobenzene | NA | 0.41 | 0.0726 | U | 0.0784 | U | 0.0742 | U | | |
| Hexachlorobutadiene | NA | NA | 0.0726 | U | 0.0784 | U | 0.0742 | U | | |
| Hexachlorocyclopentadiene | NA | NA | 0.0726 | U | 0.0784 | U | 0.0742 | U | | |
| Hexachloroethane | NA | NA | 0.0726 | U | 0.0784 | U | 0.0742 | U | | |
| Indeno(1,2,3-cd)pyrene | 0.5 | 0.5 | 0.0726 | U | 0.643 | D | 0.0742 | U | | |
| Isophorone | NA | 100 | 0.0726 | U | 0.0784 | U | 0.0742 | U | | |
| Naphthalene | 12 | 100 | 0.0726 | U | 0.16 | D | 0.0742 | U | | |
| Nitrobenzene | NA | 15 | 0.0726 | U | 0.0784 | U | 0.0742 | U | | |
| N-Nitrosodimethylamine | NA | NA | 0.0726 | U | 0.0784 | U | 0.0742 | U | | |
| N-nitroso-di-n-propylamine | NA | NA | 0.0726 | U | 0.0784 | U | 0.0742 | U | | |
| N-Nitrosodiphenylamine | NA | NA | 0.0726 | U | 0.0784 | U | 0.0742 | U | | |
| Pentachlorophenol | 0.8 | 6.7 | 0.0726 | U | 0.0784 | U | 0.0742 | U | | |
| Phenanthrene | 100 | 100 | 0.0868 | JD | 1.5 | D | 0.472 | D | | |
| Phenol | 0.33 | 100 | 0.0726 | U | 0.0784 | U | 0.0742 | U | | |
| Pyrene | 100 | 100 | 0.0726 | U | 4.51 | D | 0.193 | D | | |

Detected Concentrations
Concentrations > Track 1 UUSCOs
Concentrations > Track 2 RRUSCOs

Notes: SCOs based on NYSDEC Part 375-6.8 and CP-51 NA = not available
 Result Qualifiers: J = approximate E = estimated B = detected in blank D = diluted

Table 6: Pesticides and PCBs in Soils

| All data in mg/Kg (parts per million, ppm) | | Sample ID | | TP-04 | | TP-08 | | TP-13 | |
|---|--------------|-----------------|--|--------------|-----------|--------------|-----------|--------------|-----------|
| U= Not Detected at or above indicated value | | Sample Date | | (2014-10-02) | | (2014-10-02) | | (2014-10-02) | |
| Data above SCOs shown in Bold | | Dilution Factor | | 1 | | 1 | | 1 | |
| | Track 1 | Track 2 | | Result | Qualifier | Result | Qualifier | Result | Qualifier |
| Pesticides, 8081 | UUSCO | RRUSCO | | | | | | | |
| 4,4'-DDD | 0.0033 | 13 | | 0.0028 | U | 0.0029 | U | 0.0029 | U |
| 4,4'-DDE | 0.0033 | 8.9 | | 0.0028 | U | 20.1 | D | 0.0029 | U |
| 4,4'-DDT | 0.0033 | 7.9 | | 0.0028 | U | 44 | D | 0.0029 | U |
| Aldrin | 0.005 | 0.097 | | 0.0028 | U | 0.0029 | U | 0.0029 | U |
| alpha-BHC | 0.02 | 0.48 | | 0.0028 | U | 0.0029 | U | 0.0029 | U |
| alpha-Chlordane | 0.094 | 4.2 | | 0.0028 | U | 64.7 | D | 0.0029 | U |
| beta-BHC | 0.036 | 0.36 | | 0.0028 | U | 0.0029 | U | 0.0029 | U |
| delta-BHC | 0.04 | 100 | | 0.0028 | U | 0.0029 | U | 0.12 | U |
| Chlordane, total | NA | NA | | 0.11 | U | 482 | D | 0.0029 | U |
| Dieldrin | 0.005 | 0.2 | | 0.0028 | U | 0.0029 | U | 0.0029 | U |
| Endosulfan I | 2.4 | 200 | | 0.0028 | U | 0.0029 | U | 0.0029 | U |
| Endosulfan II | 2.4 | 200 | | 0.0028 | U | 0.0029 | U | 0.0029 | U |
| Endosulfan sulfate | 2.4 | 200 | | 0.0028 | U | 0.0029 | U | 0.0029 | U |
| Endrin | 0.014 | 11 | | 0.0028 | U | 0.0029 | U | 0.0029 | U |
| Endrin aldehyde | NA | NA | | 0.0028 | U | 5.11 | D | 0.0029 | U |
| Endrin ketone | NA | NA | | 0.0028 | U | 0.0029 | U | 0.0029 | U |
| gamma-BHC (Lindane) | 0.1 | 1.3 | | 0.0028 | U | 0.0029 | U | 0.0029 | U |
| gamma-Chlordane | NA | 0.54 | | 0.0028 | U | 73.8 | D | 0.0029 | U |
| Heptachlor | 0.042 | 2.1 | | 0.0028 | U | 0.0029 | U | 0.0029 | U |
| Heptachlor Epoxide | NA | 0.077 | | 0.0028 | U | 0.0029 | U | 0.0029 | U |
| Methoxychlor | NA | 100 | | 0.014 | U | 0.015 | U | 0.015 | U |
| Toxaphene | NA | NA | | 0.14 | U | 0.15 | U | 0.15 | U |
| <hr/> | | | | | | | | | |
| Sample ID | | Sample Date | | TP-04 | | TP-08 | | TP-13 | |
| | | Dilution Factor | | (2014-10-02) | | (2014-10-02) | | (2014-10-02) | |
| | | 1 | | 1 | | 1 | | 1 | |
| | Track 1 | Track 2 | | Result | Qualifier | Result | Qualifier | Result | Qualifier |
| PCBs, 8082 | UUSCO | RRUSCO | | | | | | | |
| Aroclor 1016 | 0.1 | 1.00 | | 0.029 | U | 0.03 | U | 0.029 | U |
| Aroclor 1221 | 0.1 | 1.00 | | 0.029 | U | 0.03 | U | 0.029 | U |
| Aroclor 1232 | 0.1 | 1.00 | | 0.029 | U | 0.03 | U | 0.029 | U |
| Aroclor 1242 | 0.1 | 1.00 | | 0.029 | U | 0.03 | U | 0.029 | U |
| Aroclor 1248 | 0.1 | 1.00 | | 0.029 | U | 0.03 | U | 0.029 | U |
| Aroclor 1254 | 0.1 | 1.00 | | 0.029 | U | 0.03 | U | 0.029 | U |
| Aroclor 1260 | 0.1 | 1.00 | | 0.029 | U | 0.03 | U | 0.029 | U |
| Aroclor, Total | 0.1 | 1.00 | | 0.029 | U | 0.03 | U | 0.029 | U |

Detected Concentrations
Concentrations > Track 2 RRUSCOs

Notes: SCOs based on NYSDEC Part 375-6.8 and CP-51 NA = not available
Result Qualifiers: J = approximate E = estimated B = detected in blank D = diluted

Table 7: TAL Metals in Soils

| Metals, 6010 and 7473 | Track 1 UUSCO | | Track 2 RRUSCO | | TP-02 (2014-10-02) | | TP-04 (2014-10-02) | | TP-08 (2014-10-02) | | TP-10 (2014-10-02) | |
|-----------------------|-----------------|-------|----------------|-------|-----------------------|-----------|-----------------------|-----------|-----------------------|-----------|-----------------------|-----------|
| | NA | NA | NA | NA | Result | Qualifier | Result | Qualifier | Result | Qualifier | Result | Qualifier |
| | Dilution Factor | | | | | | | | | | | |
| Aluminum | NA | NA | NA | NA | 11,900 | | 14,000 | | 8,960 | | 8,570 | |
| Antimony | NA | NA | NA | NA | 0.62 | U | 0.57 | U | 3.79 | | 0.71 | U |
| Arsenic | 13 | 16 | 16 | 16 | 4.63 | | 8.79 | | 11 | | 8.64 | |
| Barium | 350 | 400 | 400 | 400 | 89.6 | | 207 | | 915 | | 250 | |
| Beryllium | 7.2 | 72 | 72 | 72 | 0.34 | | 0.37 | | 0.12 | U | 0.15 | |
| Cadmium | 2.5 | 4.3 | 4.3 | 4.3 | 0.37 | U | 0.58 | | 1.71 | | 0.42 | U |
| Calcium | NA | NA | NA | NA | 2,400 | | 32,400 | | 60,400 | | 19,400 | |
| Chromium | 30 | 180 | 180 | 180 | 15.9 | | 13 | | 22.2 | | 12.6 | |
| Cobalt | NA | 30 | 30 | 30 | 11.5 | | 8.42 | | 8.76 | | 7.39 | |
| Copper | 50 | 270 | 270 | 270 | 28.3 | | 51.8 | | 68.5 | | 50 | |
| Iron | NA | 2,000 | 2,000 | 2,000 | 29,500 | | 18,300 | | 24,700 | | 17,500 | |
| Lead | 63 | 400 | 400 | 400 | 18.3 | | 635 | | 5,450 | | 3,200 | |
| Magnesium | NA | NA | NA | NA | 5,180 | | 7,070 | | 5,600 | | 3,220 | |
| Manganese | 1,600 | 2,000 | 2,000 | 2,000 | 1,010 | | 558 | | 464 | | 326 | |
| Mercury | 0.18 | 0.81 | 0.81 | 0.81 | 0.079 | | 2.03 | | 0.79 | | 0.88 | |
| Nickel | 30 | 310 | 310 | 310 | 22.8 | | 16.9 | | 23.1 | | 18.8 | |
| Potassium | NA | NA | NA | NA | 1,860 | | 1,340 | | 993 | | 813 | |
| Selenium | 3.90 | 180 | 180 | 180 | 3.07 | | 2.12 | | 2.75 | | 1.59 | |
| Silver | 2 | 180 | 180 | 180 | 0.62 | U | 0.57 | U | 0.59 | U | 0.71 | U |
| Sodium | NA | NA | NA | NA | 176 | | 266 | | 234 | | 303 | |
| Thallium | NA | NA | NA | NA | 1.24 | U | 1.14 | U | 1.18 | U | 1.41 | U |
| Vanadium | NA | 100 | 100 | 100 | 14.7 | | 14.7 | | 22.1 | | 27.4 | |
| Zinc | 109 | 2,200 | 2,200 | 2,200 | 69.3 | | 245 | | 906 | | 101 | |

Detected Concentrations
Concentrations > Track 1 UUSCOs
Concentrations > Track 2 RRUSCOs

Notes: SCO based on NYSDEC Part 375-6.8 and CP-51 NA = not available
Result Qualifiers: J = approximate E = estimated B = detected in blank D = diluted

Table 7: TAL Metals in Soils

| Metals, 6010 and 7473 | Track 1 UUSCO | | Track 2 RRUSCO | | Sample ID Sample Date Dilution Factor | TP-12 (2014-10-02) | | TP-13 (2014-10-02) | | |
|-----------------------|------------------|--|-------------------|--|---|-----------------------|--------|-----------------------|---|--------|
| | NA | | NA | | | 1 | Result | Qualifier | 1 | Result |
| Aluminum | NA | | NA | | | 8,270 | | 9,370 | | |
| Antimony | NA | | NA | | | 0.57 | U | 0.59 | | U |
| Arsenic | 13 | | 16 | | | 9.9 | | 7.73 | | |
| Barium | 350 | | 400 | | | 233 | | 293 | | |
| Beryllium | 7.2 | | 72 | | | 0.11 | U | 0.21 | | |
| Cadmium | 2.5 | | 4.3 | | | 0.72 | | 0.44 | | |
| Calcium | NA | | NA | | | 26,900 | | 23,400 | | |
| Chromium | 30 | | 180 | | | 14.7 | | 16.1 | | |
| Cobalt | NA | | 30 | | | 8.52 | | 8.75 | | |
| Copper | 50 | | 270 | | | 136 | | 74.1 | | |
| Iron | NA | | 2,000 | | | 24,800 | | 21,000 | | |
| Lead | 63 | | 400 | | | 802 | | 817 | | |
| Magnesium | NA | | NA | | | 3,660 | | 3,910 | | |
| Manganese | 1,600 | | 2,000 | | | 476 | | 511 | | |
| Mercury | 0.18 | | 0.81 | | | 1.48 | | 3.08 | | |
| Nickel | 30 | | 310 | | | 28.3 | | 20.2 | | |
| Potassium | NA | | NA | | | 692 | | 781 | | |
| Selenium | 3.90 | | 180 | | | 3.02 | | 3.03 | | |
| Silver | 2 | | 180 | | | 0.57 | U | 0.59 | | U |
| Sodium | NA | | NA | | | 129 | | 174 | | |
| Thallium | NA | | NA | | | 1.13 | U | 1.18 | | U |
| Vanadium | NA | | 100 | | | 16.3 | | 16.2 | | |
| Zinc | 109 | | 2,200 | | | 501 | | 316 | | |

Detected Concentrations

Concentrations > Track 1 UUSCOs

Concentrations > Track 2 RRUSCOs

Notes: SCO based on NYSDEC Part 375-6.8 and CP-51 NA = not available
Result Qualifiers: J = approximate E = estimated B = detected in blank D = diluted



Ecosystems Strategies, Inc.

APPENDIX G

Laboratory Report



Technical Report

prepared for:

Ecosystems Strategies, Inc.
24 Davis Avenue
Poughkeepsie NY, 12603
Attention: Adam Atkinson

Report Date: 06/04/2015
Client Project ID: KP15045
York Project (SDG) No.: 15E1002

CT Cert. No. PH-0723

New Jersey Cert. No. CT-005



New York Cert. No. 10854

PA Cert. No. 68-04440

Report Date: 06/04/2015
Client Project ID: KP15045
York Project (SDG) No.: 15E1002

Ecosystems Strategies, Inc.
24 Davis Avenue
Poughkeepsie NY, 12603
Attention: Adam Atkinson

Purpose and Results

This report contains the analytical data for the sample(s) identified on the attached chain-of-custody received in our laboratory on May 28, 2015 and listed below. The project was identified as your project: **KP15045**.

The analyses were conducted utilizing appropriate EPA, Standard Methods, and ASTM methods as detailed in the data summary tables.

All samples were received in proper condition meeting the customary acceptance requirements for environmental samples except those indicated under the Notes section of this report.

All analyses met the method and laboratory standard operating procedure requirements except as indicated by any data flags, the meaning of which are explained in the attachment to this report, and case narrative if applicable.

The results of the analyses, which are all reported on dry weight basis (soils) unless otherwise noted, are detailed in the following pages.

Please contact Client Services at 203.325.1371 with any questions regarding this report.

| <u>York Sample ID</u> | <u>Client Sample ID</u> | <u>Matrix</u> | <u>Date Collected</u> | <u>Date Received</u> |
|-----------------------|-------------------------|---------------|-----------------------|----------------------|
| 15E1002-01 | TP-02 | Soil | 05/26/2015 | 05/28/2015 |
| 15E1002-02 | TP-03 | Soil | 05/26/2015 | 05/28/2015 |
| 15E1002-03 | TP-04 | Soil | 05/26/2015 | 05/28/2015 |
| 15E1002-04 | TP-05 | Soil | 05/26/2015 | 05/28/2015 |
| 15E1002-05 | TP-06 | Soil | 05/26/2015 | 05/28/2015 |
| 15E1002-06 | TP-08 | Soil | 05/26/2015 | 05/28/2015 |
| 15E1002-07 | TP-10 | Soil | 05/26/2015 | 05/28/2015 |
| 15E1002-08 | TP-12 | Soil | 05/26/2015 | 05/28/2015 |
| 15E1002-09 | TP-13 | Soil | 05/26/2015 | 05/28/2015 |

General Notes for York Project (SDG) No.: 15E1002

1. The RLs and MDLs (Reporting Limit and Method Detection Limit respectively) reported are adjusted for any dilution necessary due to the levels of target and/or non-target analytes and matrix interference. The RL(REPORTING LIMIT) is based upon the lowest standard utilized for the calibration where applicable.
2. Samples are retained for a period of thirty days after submittal of report, unless other arrangements are made.
3. York's liability for the above data is limited to the dollar value paid to York for the referenced project.
4. This report shall not be reproduced without the written approval of York Analytical Laboratories, Inc.
5. All samples were received in proper condition for analysis with proper documentation, unless otherwise noted.
6. All analyses conducted met method or Laboratory SOP requirements. See the Qualifiers and/or Narrative sections for further information.
7. It is noted that no analyses reported herein were subcontracted to another laboratory, unless noted in the report.
8. This report reflects results that relate only to the samples submitted on the attached chain-of-custody form(s) received by York.

Approved By:



Benjamin Gulizia
Laboratory Director

Date: 06/04/2015





Sample Information

Client Sample ID: TP-02

York Sample ID: 15E1002-01

York Project (SDG) No.
15E1002

Client Project ID
KP15045

Matrix
Soil

Collection Date/Time
May 26, 2015 3:00 pm

Date Received
05/28/2015

Metals, Target Analyte

Log-in Notes:

Sample Notes:

Sample Prepared by Method: EPA 3050B

| CAS No. | Parameter | Result | Flag | Units | LOD/MDL | Reported to LOQ | Dilution | Reference Method | Date/Time Prepared | Date/Time Analyzed | Analyst |
|-----------|-----------|--------|------|-----------|---------|-----------------|----------|--|--------------------|--------------------|---------|
| 7429-90-5 | Aluminum | 11900 | | mg/kg dry | 6.22 | 6.22 | 1 | EPA 6010C Certifications: CTDOH,NELAC-NY10854,NJDEP | 06/02/2015 16:55 | 06/02/2015 23:59 | AMC |
| 7440-36-0 | Antimony | ND | | mg/kg dry | 0.622 | 0.622 | 1 | EPA 6010C Certifications: CTDOH,NELAC-NY10854,NJDEP,PADEP | 06/02/2015 16:55 | 06/02/2015 23:59 | AMC |
| 7440-38-2 | Arsenic | 4.63 | | mg/kg dry | 1.24 | 1.24 | 1 | EPA 6010C Certifications: CTDOH,NELAC-NY10854,NJDEP,PADEP | 06/02/2015 16:55 | 06/02/2015 23:59 | AMC |
| 7440-39-3 | Barium | 89.6 | | mg/kg dry | 1.24 | 1.24 | 1 | EPA 6010C Certifications: CTDOH,NELAC-NY10854,NJDEP,PADEP | 06/02/2015 16:55 | 06/02/2015 23:59 | AMC |
| 7440-41-7 | Beryllium | 0.339 | | mg/kg dry | 0.124 | 0.124 | 1 | EPA 6010C Certifications: CTDOH,NELAC-NY10854,NJDEP | 06/02/2015 16:55 | 06/02/2015 23:59 | AMC |
| 7440-43-9 | Cadmium | ND | | mg/kg dry | 0.373 | 0.373 | 1 | EPA 6010C Certifications: CTDOH,NELAC-NY10854,NJDEP,PADEP | 06/02/2015 16:55 | 06/02/2015 23:59 | AMC |
| 7440-70-2 | Calcium | 2400 | | mg/kg dry | 0.622 | 6.22 | 1 | EPA 6010C Certifications: CTDOH,NELAC-NY10854,NJDEP | 06/02/2015 16:55 | 06/02/2015 23:59 | AMC |
| 7440-47-3 | Chromium | 15.9 | | mg/kg dry | 0.622 | 0.622 | 1 | EPA 6010C Certifications: CTDOH,NELAC-NY10854,NJDEP,PADEP | 06/02/2015 16:55 | 06/02/2015 23:59 | AMC |
| 7440-48-4 | Cobalt | 11.5 | | mg/kg dry | 0.622 | 0.622 | 1 | EPA 6010C Certifications: CTDOH,NELAC-NY10854,NJDEP | 06/02/2015 16:55 | 06/02/2015 23:59 | AMC |
| 7440-50-8 | Copper | 28.3 | | mg/kg dry | 0.622 | 0.622 | 1 | EPA 6010C Certifications: CTDOH,NELAC-NY10854,NJDEP | 06/02/2015 16:55 | 06/02/2015 23:59 | AMC |
| 7439-89-6 | Iron | 29500 | | mg/kg dry | 2.49 | 2.49 | 1 | EPA 6010C Certifications: CTDOH,NELAC-NY10854,NJDEP | 06/02/2015 16:55 | 06/02/2015 23:59 | AMC |
| 7439-92-1 | Lead | 18.3 | | mg/kg dry | 0.373 | 0.373 | 1 | EPA 6010C Certifications: CTDOH,NELAC-NY10854,NJDEP,PADEP | 06/02/2015 16:55 | 06/02/2015 23:59 | AMC |
| 7439-95-4 | Magnesium | 5180 | | mg/kg dry | 6.22 | 6.22 | 1 | EPA 6010C Certifications: CTDOH,NELAC-NY10854,NJDEP | 06/02/2015 16:55 | 06/02/2015 23:59 | AMC |
| 7439-96-5 | Manganese | 1010 | | mg/kg dry | 0.622 | 0.622 | 1 | EPA 6010C Certifications: CTDOH,NELAC-NY10854,NJDEP | 06/02/2015 16:55 | 06/02/2015 23:59 | AMC |
| 7440-02-0 | Nickel | 22.8 | | mg/kg dry | 0.622 | 0.622 | 1 | EPA 6010C Certifications: CTDOH,NELAC-NY10854,NJDEP,PADEP | 06/02/2015 16:55 | 06/02/2015 23:59 | AMC |
| 7440-09-7 | Potassium | 1860 | | mg/kg dry | 6.22 | 6.22 | 1 | EPA 6010C Certifications: CTDOH,NELAC-NY10854,NJDEP | 06/02/2015 16:55 | 06/02/2015 23:59 | AMC |
| 7782-49-2 | Selenium | 3.07 | | mg/kg dry | 1.24 | 1.24 | 1 | EPA 6010C Certifications: CTDOH,NELAC-NY10854,NJDEP,PADEP | 06/02/2015 16:55 | 06/02/2015 23:59 | AMC |
| 7440-22-4 | Silver | ND | | mg/kg dry | 0.622 | 0.622 | 1 | EPA 6010C Certifications: CTDOH,NELAC-NY10854,NJDEP,PADEP | 06/02/2015 16:55 | 06/02/2015 23:59 | AMC |
| 7440-23-5 | Sodium | 176 | | mg/kg dry | 12.4 | 12.4 | 1 | EPA 6010C Certifications: CTDOH,NELAC-NY10854,NJDEP | 06/02/2015 16:55 | 06/02/2015 23:59 | AMC |
| 7440-28-0 | Thallium | ND | | mg/kg dry | 1.24 | 1.24 | 1 | EPA 6010C Certifications: CTDOH,NELAC-NY10854,NJDEP | 06/02/2015 16:55 | 06/02/2015 23:59 | AMC |
| 7440-62-2 | Vanadium | 14.7 | | mg/kg dry | 1.24 | 1.24 | 1 | EPA 6010C Certifications: CTDOH,NELAC-NY10854,NJDEP | 06/02/2015 16:55 | 06/02/2015 23:59 | AMC |
| 7440-66-6 | Zinc | 69.3 | | mg/kg dry | 1.24 | 1.24 | 1 | EPA 6010C Certifications: CTDOH,NELAC-NY10854,NJDEP | 06/02/2015 16:55 | 06/02/2015 23:59 | AMC |



Sample Information

Client Sample ID: TP-02

York Sample ID: 15E1002-01

| | | | | |
|--|-------------------------------------|-----------------------|---|------------------------------------|
| <u>York Project (SDG) No.</u> 15E1002 | <u>Client Project ID</u> KP15045 | <u>Matrix</u> Soil | <u>Collection Date/Time</u> May 26, 2015 3:00 pm | <u>Date Received</u> 05/28/2015 |
|--|-------------------------------------|-----------------------|---|------------------------------------|

Mercury by 7473

Log-in Notes:

Sample Notes:

Sample Prepared by Method: EPA 7473 soil

| CAS No. | Parameter | Result | Flag | Units | LOD/MDL | Reported to LOQ | Dilution | Reference Method | Date/Time Prepared | Date/Time Analyzed | Analyst |
|-----------|-----------|--------|------|-----------|---------|-----------------|----------|---|--------------------|--------------------|---------|
| 7439-97-6 | Mercury | 0.0793 | | mg/kg dry | 0.0373 | 0.0373 | 1 | EPA 7473 Certifications: CTDOH,NJDEP,NELAC-NY10854,PADEP | 05/29/2015 09:32 | 05/29/2015 13:41 | ALD |

Total Solids

Log-in Notes:

Sample Notes:

Sample Prepared by Method: % Solids Prep

| CAS No. | Parameter | Result | Flag | Units | LOD/MDL | Reported to LOQ | Dilution | Reference Method | Date/Time Prepared | Date/Time Analyzed | Analyst |
|---------|------------|--------|------|-------|---------|-----------------|----------|-----------------------------------|--------------------|--------------------|---------|
| solids | * % Solids | 80.3 | | % | 0.100 | 0.100 | 1 | SM 2540G Certifications: CTDOH | 06/03/2015 10:02 | 06/03/2015 15:43 | SCA |

Sample Information

Client Sample ID: TP-03

York Sample ID: 15E1002-02

| | | | | |
|--|-------------------------------------|-----------------------|---|------------------------------------|
| <u>York Project (SDG) No.</u> 15E1002 | <u>Client Project ID</u> KP15045 | <u>Matrix</u> Soil | <u>Collection Date/Time</u> May 26, 2015 3:00 pm | <u>Date Received</u> 05/28/2015 |
|--|-------------------------------------|-----------------------|---|------------------------------------|

Volatile Organics, 8260 - Comprehensive

Log-in Notes:

Sample Notes:

Sample Prepared by Method: EPA 5035A

| CAS No. | Parameter | Result | Flag | Units | LOD/MDL | Reported to LOQ | Dilution | Reference Method | Date/Time Prepared | Date/Time Analyzed | Analyst |
|----------|---|--------|------|-----------|---------|-----------------|----------|--|--------------------|--------------------|---------|
| 630-20-6 | 1,1,1,2-Tetrachloroethane | ND | | ug/kg dry | 2.3 | 4.5 | 1 | EPA 8260C Certifications: CTDOH,NELAC-NY10854,NJDEP | 06/02/2015 17:00 | 06/03/2015 10:38 | SS |
| 71-55-6 | 1,1,1-Trichloroethane | ND | | ug/kg dry | 2.3 | 4.5 | 1 | EPA 8260C Certifications: CTDOH,NELAC-NY10854,NJDEP,PADEP | 06/02/2015 17:00 | 06/03/2015 10:38 | SS |
| 79-34-5 | 1,1,2,2-Tetrachloroethane | ND | | ug/kg dry | 2.3 | 4.5 | 1 | EPA 8260C Certifications: CTDOH,NELAC-NY10854,NJDEP,PADEP | 06/02/2015 17:00 | 06/03/2015 10:38 | SS |
| 76-13-1 | 1,1,2-Trichloro-1,2,2-trifluoroethane (Freon 113) | ND | | ug/kg dry | 2.3 | 4.5 | 1 | EPA 8260C Certifications: CTDOH,NELAC-NY10854,NJDEP | 06/02/2015 17:00 | 06/03/2015 10:38 | SS |
| 79-00-5 | 1,1,2-Trichloroethane | ND | | ug/kg dry | 2.3 | 4.5 | 1 | EPA 8260C Certifications: CTDOH,NELAC-NY10854,NJDEP,PADEP | 06/02/2015 17:00 | 06/03/2015 10:38 | SS |
| 75-34-3 | 1,1-Dichloroethane | ND | | ug/kg dry | 2.3 | 4.5 | 1 | EPA 8260C Certifications: CTDOH,NELAC-NY10854,NJDEP,PADEP | 06/02/2015 17:00 | 06/03/2015 10:38 | SS |
| 75-35-4 | 1,1-Dichloroethylene | ND | | ug/kg dry | 2.3 | 4.5 | 1 | EPA 8260C Certifications: CTDOH,NELAC-NY10854,NJDEP,PADEP | 06/02/2015 17:00 | 06/03/2015 10:38 | SS |
| 87-61-6 | 1,2,3-Trichlorobenzene | ND | | ug/kg dry | 2.3 | 4.5 | 1 | EPA 8260C Certifications: NELAC-NY10854,NJDEP | 06/02/2015 17:00 | 06/03/2015 10:38 | SS |
| 96-18-4 | 1,2,3-Trichloropropane | ND | | ug/kg dry | 2.3 | 4.5 | 1 | EPA 8260C Certifications: NELAC-NY10854,NJDEP | 06/02/2015 17:00 | 06/03/2015 10:38 | SS |
| 120-82-1 | 1,2,4-Trichlorobenzene | ND | | ug/kg dry | 2.3 | 4.5 | 1 | EPA 8260C Certifications: NELAC-NY10854,NJDEP | 06/02/2015 17:00 | 06/03/2015 10:38 | SS |



Sample Information

Client Sample ID: TP-03

York Sample ID: 15E1002-02

York Project (SDG) No.

Client Project ID

Matrix

Collection Date/Time

Date Received

15E1002

KP15045

Soil

May 26, 2015 3:00 pm

05/28/2015

Volatile Organics, 8260 - Comprehensive

Log-in Notes:

Sample Notes:

Sample Prepared by Method: EPA 5035A

| CAS No. | Parameter | Result | Flag | Units | Reported to LOD/MDL | LOQ | Dilution | Reference Method | Date/Time Prepared | Date/Time Analyzed | Analyst |
|----------|-----------------------------|--------|------|-----------|---------------------|-----|----------|--|--------------------|--------------------|---------|
| 95-63-6 | 1,2,4-Trimethylbenzene | 3.7 | J | ug/kg dry | 2.3 | 4.5 | 1 | EPA 8260C Certifications: CTDOH,NELAC-NY10854,NJDEP | 06/02/2015 17:00 | 06/03/2015 10:38 | SS |
| 96-12-8 | 1,2-Dibromo-3-chloropropane | ND | | ug/kg dry | 2.3 | 4.5 | 1 | EPA 8260C Certifications: CTDOH,NELAC-NY10854,NJDEP | 06/02/2015 17:00 | 06/03/2015 10:38 | SS |
| 106-93-4 | 1,2-Dibromoethane | ND | | ug/kg dry | 2.3 | 4.5 | 1 | EPA 8260C Certifications: CTDOH,NELAC-NY10854,NJDEP | 06/02/2015 17:00 | 06/03/2015 10:38 | SS |
| 95-50-1 | 1,2-Dichlorobenzene | ND | | ug/kg dry | 2.3 | 4.5 | 1 | EPA 8260C Certifications: CTDOH,NELAC-NY10854,NJDEP,PADEP | 06/02/2015 17:00 | 06/03/2015 10:38 | SS |
| 107-06-2 | 1,2-Dichloroethane | ND | | ug/kg dry | 2.3 | 4.5 | 1 | EPA 8260C Certifications: CTDOH,NELAC-NY10854,NJDEP,PADEP | 06/02/2015 17:00 | 06/03/2015 10:38 | SS |
| 78-87-5 | 1,2-Dichloropropane | ND | | ug/kg dry | 2.3 | 4.5 | 1 | EPA 8260C Certifications: CTDOH,NELAC-NY10854,NJDEP | 06/02/2015 17:00 | 06/03/2015 10:38 | SS |
| 108-67-8 | 1,3,5-Trimethylbenzene | ND | | ug/kg dry | 2.3 | 4.5 | 1 | EPA 8260C Certifications: CTDOH,NELAC-NY10854,NJDEP | 06/02/2015 17:00 | 06/03/2015 10:38 | SS |
| 541-73-1 | 1,3-Dichlorobenzene | ND | | ug/kg dry | 2.3 | 4.5 | 1 | EPA 8260C Certifications: CTDOH,NELAC-NY10854,NJDEP,PADEP | 06/02/2015 17:00 | 06/03/2015 10:38 | SS |
| 106-46-7 | 1,4-Dichlorobenzene | ND | | ug/kg dry | 2.3 | 4.5 | 1 | EPA 8260C Certifications: CTDOH,NELAC-NY10854,NJDEP,PADEP | 06/02/2015 17:00 | 06/03/2015 10:38 | SS |
| 123-91-1 | 1,4-Dioxane | ND | | ug/kg dry | 45 | 90 | 1 | EPA 8260C Certifications: NELAC-NY10854,NJDEP | 06/02/2015 17:00 | 06/03/2015 10:38 | SS |
| 78-93-3 | 2-Butanone | 19 | | ug/kg dry | 2.3 | 4.5 | 1 | EPA 8260C Certifications: CTDOH,NELAC-NY10854,NJDEP | 06/02/2015 17:00 | 06/03/2015 10:38 | SS |
| 591-78-6 | 2-Hexanone | ND | | ug/kg dry | 2.3 | 4.5 | 1 | EPA 8260C Certifications: CTDOH,NELAC-NY10854,NJDEP | 06/02/2015 17:00 | 06/03/2015 10:38 | SS |
| 108-10-1 | 4-Methyl-2-pentanone | ND | | ug/kg dry | 2.3 | 4.5 | 1 | EPA 8260C Certifications: CTDOH,NELAC-NY10854,NJDEP | 06/02/2015 17:00 | 06/03/2015 10:38 | SS |
| 67-64-1 | Acetone | 94 | | ug/kg dry | 4.5 | 9.0 | 1 | EPA 8260C Certifications: CTDOH,NELAC-NY10854,NJDEP | 06/02/2015 17:00 | 06/03/2015 10:38 | SS |
| 107-02-8 | Acrolein | ND | | ug/kg dry | 4.5 | 9.0 | 1 | EPA 8260C Certifications: CTDOH,NELAC-NY10854,NJDEP | 06/02/2015 17:00 | 06/03/2015 10:38 | SS |
| 107-13-1 | Acrylonitrile | ND | | ug/kg dry | 2.3 | 4.5 | 1 | EPA 8260C Certifications: CTDOH,NELAC-NY10854,NJDEP | 06/02/2015 17:00 | 06/03/2015 10:38 | SS |
| 71-43-2 | Benzene | ND | | ug/kg dry | 2.3 | 4.5 | 1 | EPA 8260C Certifications: CTDOH,NELAC-NY10854,NJDEP,PADEP | 06/02/2015 17:00 | 06/03/2015 10:38 | SS |
| 74-97-5 | Bromochloromethane | ND | | ug/kg dry | 2.3 | 4.5 | 1 | EPA 8260C Certifications: NELAC-NY10854,NJDEP | 06/02/2015 17:00 | 06/03/2015 10:38 | SS |
| 75-27-4 | Bromodichloromethane | ND | | ug/kg dry | 2.3 | 4.5 | 1 | EPA 8260C Certifications: CTDOH,NELAC-NY10854,NJDEP,PADEP | 06/02/2015 17:00 | 06/03/2015 10:38 | SS |
| 75-25-2 | Bromoform | ND | | ug/kg dry | 2.3 | 4.5 | 1 | EPA 8260C Certifications: CTDOH,NELAC-NY10854,NJDEP,PADEP | 06/02/2015 17:00 | 06/03/2015 10:38 | SS |
| 74-83-9 | Bromomethane | ND | | ug/kg dry | 2.3 | 4.5 | 1 | EPA 8260C Certifications: CTDOH,NELAC-NY10854,NJDEP,PADEP | 06/02/2015 17:00 | 06/03/2015 10:38 | SS |
| 75-15-0 | Carbon disulfide | 4.2 | J | ug/kg dry | 2.3 | 4.5 | 1 | EPA 8260C Certifications: CTDOH,NELAC-NY10854,NJDEP | 06/02/2015 17:00 | 06/03/2015 10:38 | SS |



Sample Information

Client Sample ID: TP-03

York Sample ID: 15E1002-02

York Project (SDG) No.

Client Project ID

Matrix

Collection Date/Time

Date Received

15E1002

KP15045

Soil

May 26, 2015 3:00 pm

05/28/2015

Volatile Organics, 8260 - Comprehensive

Log-in Notes:

Sample Notes:

Sample Prepared by Method: EPA 5035A

| CAS No. | Parameter | Result | Flag | Units | Reported to LOD/MDL | LOQ | Dilution | Reference Method | Date/Time Prepared | Date/Time Analyzed | Analyst |
|-------------|--------------------------------|--------|------|-----------|---------------------|-----|----------|--|--------------------|--------------------|---------|
| 56-23-5 | Carbon tetrachloride | ND | | ug/kg dry | 2.3 | 4.5 | 1 | EPA 8260C Certifications: CTDOH,NELAC-NY10854,NJDEP,PADEP | 06/02/2015 17:00 | 06/03/2015 10:38 | SS |
| 108-90-7 | Chlorobenzene | ND | | ug/kg dry | 2.3 | 4.5 | 1 | EPA 8260C Certifications: CTDOH,NELAC-NY10854,NJDEP,PADEP | 06/02/2015 17:00 | 06/03/2015 10:38 | SS |
| 75-00-3 | Chloroethane | ND | | ug/kg dry | 2.3 | 4.5 | 1 | EPA 8260C Certifications: CTDOH,NELAC-NY10854,NJDEP,PADEP | 06/02/2015 17:00 | 06/03/2015 10:38 | SS |
| 67-66-3 | Chloroform | ND | | ug/kg dry | 2.3 | 4.5 | 1 | EPA 8260C Certifications: CTDOH,NELAC-NY10854,NJDEP,PADEP | 06/02/2015 17:00 | 06/03/2015 10:38 | SS |
| 74-87-3 | Chloromethane | ND | | ug/kg dry | 2.3 | 4.5 | 1 | EPA 8260C Certifications: CTDOH,NELAC-NY10854,NJDEP,PADEP | 06/02/2015 17:00 | 06/03/2015 10:38 | SS |
| 156-59-2 | cis-1,2-Dichloroethylene | ND | | ug/kg dry | 2.3 | 4.5 | 1 | EPA 8260C Certifications: CTDOH,NELAC-NY10854,NJDEP | 06/02/2015 17:00 | 06/03/2015 10:38 | SS |
| 10061-01-5 | cis-1,3-Dichloropropylene | ND | | ug/kg dry | 2.3 | 4.5 | 1 | EPA 8260C Certifications: CTDOH,NELAC-NY10854,NJDEP,PADEP | 06/02/2015 17:00 | 06/03/2015 10:38 | SS |
| 110-82-7 | Cyclohexane | ND | | ug/kg dry | 2.3 | 4.5 | 1 | EPA 8260C Certifications: NELAC-NY10854,NJDEP | 06/02/2015 17:00 | 06/03/2015 10:38 | SS |
| 124-48-1 | Dibromochloromethane | ND | | ug/kg dry | 2.3 | 4.5 | 1 | EPA 8260C Certifications: NELAC-NY10854,NJDEP,PADEP | 06/02/2015 17:00 | 06/03/2015 10:38 | SS |
| 74-95-3 | Dibromomethane | ND | | ug/kg dry | 2.3 | 4.5 | 1 | EPA 8260C Certifications: NELAC-NY10854,NJDEP | 06/02/2015 17:00 | 06/03/2015 10:38 | SS |
| 75-71-8 | Dichlorodifluoromethane | ND | | ug/kg dry | 2.3 | 4.5 | 1 | EPA 8260C Certifications: NELAC-NY10854,NJDEP | 06/02/2015 17:00 | 06/03/2015 10:38 | SS |
| 100-41-4 | Ethyl Benzene | ND | | ug/kg dry | 2.3 | 4.5 | 1 | EPA 8260C Certifications: CTDOH,NELAC-NY10854,NJDEP,PADEP | 06/02/2015 17:00 | 06/03/2015 10:38 | SS |
| 87-68-3 | Hexachlorobutadiene | ND | | ug/kg dry | 2.3 | 4.5 | 1 | EPA 8260C Certifications: NELAC-NY10854,NJDEP | 06/02/2015 17:00 | 06/03/2015 10:38 | SS |
| 98-82-8 | Isopropylbenzene | ND | | ug/kg dry | 2.3 | 4.5 | 1 | EPA 8260C Certifications: CTDOH,NELAC-NY10854,NJDEP | 06/02/2015 17:00 | 06/03/2015 10:38 | SS |
| 79-20-9 | Methyl acetate | ND | | ug/kg dry | 2.3 | 4.5 | 1 | EPA 8260C Certifications: NELAC-NY10854,NJDEP | 06/02/2015 17:00 | 06/03/2015 10:38 | SS |
| 1634-04-4 | Methyl tert-butyl ether (MTBE) | ND | | ug/kg dry | 2.3 | 4.5 | 1 | EPA 8260C Certifications: CTDOH,NELAC-NY10854,NJDEP | 06/02/2015 17:00 | 06/03/2015 10:38 | SS |
| 108-87-2 | Methylcyclohexane | ND | | ug/kg dry | 2.3 | 4.5 | 1 | EPA 8260C Certifications: NELAC-NY10854,NJDEP | 06/02/2015 17:00 | 06/03/2015 10:38 | SS |
| 75-09-2 | Methylene chloride | ND | | ug/kg dry | 4.5 | 9.0 | 1 | EPA 8260C Certifications: CTDOH,NELAC-NY10854,NJDEP,PADEP | 06/02/2015 17:00 | 06/03/2015 10:38 | SS |
| 104-51-8 | n-Butylbenzene | ND | | ug/kg dry | 2.3 | 4.5 | 1 | EPA 8260C Certifications: CTDOH,NELAC-NY10854,NJDEP | 06/02/2015 17:00 | 06/03/2015 10:38 | SS |
| 103-65-1 | n-Propylbenzene | ND | | ug/kg dry | 2.3 | 4.5 | 1 | EPA 8260C Certifications: CTDOH,NELAC-NY10854,NJDEP | 06/02/2015 17:00 | 06/03/2015 10:38 | SS |
| 95-47-6 | o-Xylene | ND | | ug/kg dry | 2.3 | 4.5 | 1 | EPA 8260C Certifications: CTDOH,NELAC-NY10854 | 06/02/2015 17:00 | 06/03/2015 10:38 | SS |
| 179601-23-1 | p- & m- Xylenes | ND | | ug/kg dry | 4.5 | 9.0 | 1 | EPA 8260C Certifications: CTDOH,NELAC-NY10854 | 06/02/2015 17:00 | 06/03/2015 10:38 | SS |



Sample Information

Client Sample ID: TP-03

York Sample ID: 15E1002-02

York Project (SDG) No.

Client Project ID

Matrix

Collection Date/Time

Date Received

15E1002

KP15045

Soil

May 26, 2015 3:00 pm

05/28/2015

Volatile Organics, 8260 - Comprehensive

Log-in Notes:

Sample Notes:

Sample Prepared by Method: EPA 5035A

| CAS No. | Parameter | Result | Flag | Units | Reported to LOD/MDL | LOQ | Dilution | Reference Method | Date/Time Prepared | Date/Time Analyzed | Analyst |
|-----------------------------|----------------------------------|---------------|------|-----------|-------------------------|-----|----------|--|-----------------------|-----------------------|---------|
| 99-87-6 | p-Isopropyltoluene | ND | | ug/kg dry | 2.3 | 4.5 | 1 | EPA 8260C Certifications: CTDOH,NELAC-NY10854,NJDEP | 06/02/2015 17:00 | 06/03/2015 10:38 | SS |
| 135-98-8 | sec-Butylbenzene | 14 | | ug/kg dry | 2.3 | 4.5 | 1 | EPA 8260C Certifications: CTDOH,NELAC-NY10854,NJDEP | 06/02/2015 17:00 | 06/03/2015 10:38 | SS |
| 100-42-5 | Styrene | ND | | ug/kg dry | 2.3 | 4.5 | 1 | EPA 8260C Certifications: CTDOH,NELAC-NY10854,NJDEP | 06/02/2015 17:00 | 06/03/2015 10:38 | SS |
| 75-65-0 | tert-Butyl alcohol (TBA) | ND | | ug/kg dry | 2.3 | 9.0 | 1 | EPA 8260C Certifications: NELAC-NY10854,NJDEP | 06/02/2015 17:00 | 06/03/2015 10:38 | SS |
| 98-06-6 | tert-Butylbenzene | ND | | ug/kg dry | 2.3 | 4.5 | 1 | EPA 8260C Certifications: CTDOH,NELAC-NY10854,NJDEP | 06/02/2015 17:00 | 06/03/2015 10:38 | SS |
| 127-18-4 | Tetrachloroethylene | ND | | ug/kg dry | 2.3 | 4.5 | 1 | EPA 8260C Certifications: CTDOH,NELAC-NY10854,NJDEP,PADEP | 06/02/2015 17:00 | 06/03/2015 10:38 | SS |
| 108-88-3 | Toluene | ND | | ug/kg dry | 2.3 | 4.5 | 1 | EPA 8260C Certifications: CTDOH,NELAC-NY10854,NJDEP,PADEP | 06/02/2015 17:00 | 06/03/2015 10:38 | SS |
| 156-60-5 | trans-1,2-Dichloroethylene | ND | | ug/kg dry | 2.3 | 4.5 | 1 | EPA 8260C Certifications: CTDOH,NELAC-NY10854,NJDEP | 06/02/2015 17:00 | 06/03/2015 10:38 | SS |
| 10061-02-6 | trans-1,3-Dichloropropylene | ND | | ug/kg dry | 2.3 | 4.5 | 1 | EPA 8260C Certifications: CTDOH,NELAC-NY10854,NJDEP,PADEP | 06/02/2015 17:00 | 06/03/2015 10:38 | SS |
| 79-01-6 | Trichloroethylene | ND | | ug/kg dry | 2.3 | 4.5 | 1 | EPA 8260C Certifications: CTDOH,NELAC-NY10854,NJDEP,PADEP | 06/02/2015 17:00 | 06/03/2015 10:38 | SS |
| 75-69-4 | Trichlorofluoromethane | ND | | ug/kg dry | 2.3 | 4.5 | 1 | EPA 8260C Certifications: CTDOH,NELAC-NY10854,NJDEP,PADEP | 06/02/2015 17:00 | 06/03/2015 10:38 | SS |
| 75-01-4 | Vinyl Chloride | ND | | ug/kg dry | 2.3 | 4.5 | 1 | EPA 8260C Certifications: CTDOH,NELAC-NY10854,NJDEP,PADEP | 06/02/2015 17:00 | 06/03/2015 10:38 | SS |
| 1330-20-7 | Xylenes, Total | ND | | ug/kg dry | 6.8 | 14 | 1 | EPA 8260C Certifications: CTDOH,NELAC-NY10854,NJDEP,PADEP | 06/02/2015 17:00 | 06/03/2015 10:38 | SS |
| Surrogate Recoveries | | Result | | | Acceptance Range | | | | | | |
| 17060-07-0 | Surrogate: 1,2-Dichloroethane-d4 | 106 % | | | 77-125 | | | | | | |
| 2037-26-5 | Surrogate: Toluene-d8 | 98.2 % | | | 85-120 | | | | | | |
| 460-00-4 | Surrogate: p-Bromofluorobenzene | 99.3 % | | | 76-130 | | | | | | |

Semi-Volatiles, 8270 - Comprehensive

Log-in Notes:

Sample Notes:

Sample Prepared by Method: EPA 3545A

| CAS No. | Parameter | Result | Flag | Units | Reported to LOD/MDL | LOQ | Dilution | Reference Method | Date/Time Prepared | Date/Time Analyzed | Analyst |
|----------|----------------------------|--------|------|-----------|------------------------|-----|----------|--|-----------------------|-----------------------|---------|
| 92-52-4 | 1,1'-Biphenyl | ND | | ug/kg dry | 72.6 | 145 | 2 | EPA 8270D Certifications: NELAC-NY10854,NJDEP | 06/03/2015 11:21 | 06/03/2015 21:28 | SR |
| 95-94-3 | 1,2,4,5-Tetrachlorobenzene | ND | | ug/kg dry | 145 | 289 | 2 | EPA 8270D Certifications: NELAC-NY10854,NJDEP | 06/03/2015 11:21 | 06/03/2015 21:28 | SR |
| 120-82-1 | 1,2,4-Trichlorobenzene | ND | | ug/kg dry | 72.6 | 145 | 2 | EPA 8270D Certifications: CTDOH,NELAC-NY10854,NJDEP,PADEP | 06/03/2015 11:21 | 06/03/2015 21:28 | SR |
| 95-50-1 | 1,2-Dichlorobenzene | ND | | ug/kg dry | 72.6 | 145 | 2 | EPA 8270D Certifications: NELAC-NY10854 | 06/03/2015 11:21 | 06/03/2015 21:28 | SR |



Sample Information

Client Sample ID: TP-03

York Sample ID: 15E1002-02

York Project (SDG) No.

Client Project ID

Matrix

Collection Date/Time

Date Received

15E1002

KP15045

Soil

May 26, 2015 3:00 pm

05/28/2015

Semi-Volatiles, 8270 - Comprehensive

Log-in Notes:

Sample Notes:

Sample Prepared by Method: EPA 3545A

| CAS No. | Parameter | Result | Flag | Units | Reported to LOD/MDL | LOQ | Dilution | Reference Method | Date/Time Prepared | Date/Time Analyzed | Analyst |
|------------|---------------------------------------|--------|------|-----------|------------------------|-----|----------|--|-----------------------|-----------------------|---------|
| 122-66-7 | 1,2-Diphenylhydrazine (as Azobenzene) | ND | | ug/kg dry | 72.6 | 145 | 2 | EPA 8270D Certifications: NELAC-NY10854,NJDEP | 06/03/2015 11:21 | 06/03/2015 21:28 | SR |
| 541-73-1 | 1,3-Dichlorobenzene | ND | | ug/kg dry | 72.6 | 145 | 2 | EPA 8270D Certifications: NELAC-NY10854 | 06/03/2015 11:21 | 06/03/2015 21:28 | SR |
| 106-46-7 | 1,4-Dichlorobenzene | ND | | ug/kg dry | 72.6 | 145 | 2 | EPA 8270D Certifications: NELAC-NY10854 | 06/03/2015 11:21 | 06/03/2015 21:28 | SR |
| 58-90-2 | 2,3,4,6-Tetrachlorophenol | ND | | ug/kg dry | 145 | 289 | 2 | EPA 8270D Certifications: NELAC-NY10854,NJDEP | 06/03/2015 11:21 | 06/03/2015 21:28 | SR |
| 95-95-4 | 2,4,5-Trichlorophenol | ND | | ug/kg dry | 72.6 | 145 | 2 | EPA 8270D Certifications: CTDOH,NELAC-NY10854,NJDEP | 06/03/2015 11:21 | 06/03/2015 21:28 | SR |
| 88-06-2 | 2,4,6-Trichlorophenol | ND | | ug/kg dry | 72.6 | 145 | 2 | EPA 8270D Certifications: CTDOH,NELAC-NY10854,NJDEP,PADEP | 06/03/2015 11:21 | 06/03/2015 21:28 | SR |
| 120-83-2 | 2,4-Dichlorophenol | ND | | ug/kg dry | 72.6 | 145 | 2 | EPA 8270D Certifications: CTDOH,NELAC-NY10854,NJDEP,PADEP | 06/03/2015 11:21 | 06/03/2015 21:28 | SR |
| 105-67-9 | 2,4-Dimethylphenol | ND | | ug/kg dry | 72.6 | 145 | 2 | EPA 8270D Certifications: CTDOH,NELAC-NY10854,NJDEP,PADEP | 06/03/2015 11:21 | 06/03/2015 21:28 | SR |
| 51-28-5 | 2,4-Dinitrophenol | ND | | ug/kg dry | 145 | 289 | 2 | EPA 8270D Certifications: CTDOH,NELAC-NY10854,NJDEP,PADEP | 06/03/2015 11:21 | 06/03/2015 21:28 | SR |
| 121-14-2 | 2,4-Dinitrotoluene | ND | | ug/kg dry | 72.6 | 145 | 2 | EPA 8270D Certifications: CTDOH,NELAC-NY10854,NJDEP,PADEP | 06/03/2015 11:21 | 06/03/2015 21:28 | SR |
| 606-20-2 | 2,6-Dinitrotoluene | ND | | ug/kg dry | 72.6 | 145 | 2 | EPA 8270D Certifications: CTDOH,NELAC-NY10854,NJDEP,PADEP | 06/03/2015 11:21 | 06/03/2015 21:28 | SR |
| 91-58-7 | 2-Chloronaphthalene | ND | | ug/kg dry | 72.6 | 145 | 2 | EPA 8270D Certifications: CTDOH,NELAC-NY10854,NJDEP,PADEP | 06/03/2015 11:21 | 06/03/2015 21:28 | SR |
| 95-57-8 | 2-Chlorophenol | ND | | ug/kg dry | 72.6 | 145 | 2 | EPA 8270D Certifications: CTDOH,NELAC-NY10854,NJDEP,PADEP | 06/03/2015 11:21 | 06/03/2015 21:28 | SR |
| 91-57-6 | 2-Methylnaphthalene | ND | | ug/kg dry | 72.6 | 145 | 2 | EPA 8270D Certifications: CTDOH,NELAC-NY10854,NJDEP | 06/03/2015 11:21 | 06/03/2015 21:28 | SR |
| 95-48-7 | 2-Methylphenol | ND | | ug/kg dry | 72.6 | 145 | 2 | EPA 8270D Certifications: CTDOH,NELAC-NY10854,NJDEP,PADEP | 06/03/2015 11:21 | 06/03/2015 21:28 | SR |
| 88-74-4 | 2-Nitroaniline | ND | | ug/kg dry | 145 | 289 | 2 | EPA 8270D Certifications: CTDOH,NELAC-NY10854,NJDEP,PADEP | 06/03/2015 11:21 | 06/03/2015 21:28 | SR |
| 88-75-5 | 2-Nitrophenol | ND | | ug/kg dry | 72.6 | 145 | 2 | EPA 8270D Certifications: CTDOH,NELAC-NY10854,NJDEP,PADEP | 06/03/2015 11:21 | 06/03/2015 21:28 | SR |
| 65794-96-9 | 3- & 4-Methylphenols | ND | | ug/kg dry | 72.6 | 145 | 2 | EPA 8270D Certifications: CTDOH,NELAC-NY10854,NJDEP | 06/03/2015 11:21 | 06/03/2015 21:28 | SR |
| 91-94-1 | 3,3'-Dichlorobenzidine | ND | | ug/kg dry | 72.6 | 145 | 2 | EPA 8270D Certifications: NELAC-NY10854,NJDEP,PADEP | 06/03/2015 11:21 | 06/03/2015 21:28 | SR |
| 99-09-2 | 3-Nitroaniline | ND | | ug/kg dry | 145 | 289 | 2 | EPA 8270D Certifications: CTDOH,NELAC-NY10854,NJDEP,PADEP | 06/03/2015 11:21 | 06/03/2015 21:28 | SR |
| 534-52-1 | 4,6-Dinitro-2-methylphenol | ND | | ug/kg dry | 145 | 289 | 2 | EPA 8270D Certifications: CTDOH,NELAC-NY10854,NJDEP | 06/03/2015 11:21 | 06/03/2015 21:28 | SR |
| 101-55-3 | 4-Bromophenyl phenyl ether | ND | | ug/kg dry | 72.6 | 145 | 2 | EPA 8270D Certifications: CTDOH,NELAC-NY10854,NJDEP,PADEP | 06/03/2015 11:21 | 06/03/2015 21:28 | SR |



Sample Information

Client Sample ID: TP-03

York Sample ID: 15E1002-02

York Project (SDG) No.

Client Project ID

Matrix

Collection Date/Time

Date Received

15E1002

KP15045

Soil

May 26, 2015 3:00 pm

05/28/2015

Semi-Volatiles, 8270 - Comprehensive

Log-in Notes:

Sample Notes:

Sample Prepared by Method: EPA 3545A

| CAS No. | Parameter | Result | Flag | Units | Reported to LOD/MDL | LOQ | Dilution | Reference Method | Date/Time Prepared | Date/Time Analyzed | Analyst |
|-----------|-----------------------------|-------------|------|-----------|------------------------|-----|----------|--|-----------------------|-----------------------|---------|
| 59-50-7 | 4-Chloro-3-methylphenol | ND | | ug/kg dry | 72.6 | 145 | 2 | EPA 8270D Certifications: CTDOH,NELAC-NY10854,NJDEP,PADEP | 06/03/2015 11:21 | 06/03/2015 21:28 | SR |
| 106-47-8 | 4-Chloroaniline | ND | | ug/kg dry | 72.6 | 145 | 2 | EPA 8270D Certifications: CTDOH,NELAC-NY10854,NJDEP,PADEP | 06/03/2015 11:21 | 06/03/2015 21:28 | SR |
| 7005-72-3 | 4-Chlorophenyl phenyl ether | ND | | ug/kg dry | 72.6 | 145 | 2 | EPA 8270D Certifications: CTDOH,NELAC-NY10854,NJDEP,PADEP | 06/03/2015 11:21 | 06/03/2015 21:28 | SR |
| 100-01-6 | 4-Nitroaniline | ND | | ug/kg dry | 145 | 289 | 2 | EPA 8270D Certifications: CTDOH,NELAC-NY10854,NJDEP,PADEP | 06/03/2015 11:21 | 06/03/2015 21:28 | SR |
| 100-02-7 | 4-Nitrophenol | ND | | ug/kg dry | 145 | 289 | 2 | EPA 8270D Certifications: CTDOH,NELAC-NY10854,NJDEP,PADEP | 06/03/2015 11:21 | 06/03/2015 21:28 | SR |
| 83-32-9 | Acenaphthene | 81.0 | J | ug/kg dry | 72.6 | 145 | 2 | EPA 8270D Certifications: CTDOH,NELAC-NY10854,NJDEP,PADEP | 06/03/2015 11:21 | 06/03/2015 21:28 | SR |
| 208-96-8 | Acenaphthylene | ND | | ug/kg dry | 72.6 | 145 | 2 | EPA 8270D Certifications: CTDOH,NELAC-NY10854,NJDEP,PADEP | 06/03/2015 11:21 | 06/03/2015 21:28 | SR |
| 98-86-2 | Acetophenone | ND | | ug/kg dry | 72.6 | 145 | 2 | EPA 8270D Certifications: NELAC-NY10854,NJDEP | 06/03/2015 11:21 | 06/03/2015 21:28 | SR |
| 62-53-3 | Aniline | ND | | ug/kg dry | 290 | 580 | 2 | EPA 8270D Certifications: NELAC-NY10854,NJDEP,PADEP | 06/03/2015 11:21 | 06/03/2015 21:28 | SR |
| 120-12-7 | Anthracene | ND | | ug/kg dry | 72.6 | 145 | 2 | EPA 8270D Certifications: CTDOH,NELAC-NY10854,NJDEP,PADEP | 06/03/2015 11:21 | 06/03/2015 21:28 | SR |
| 1912-24-9 | Atrazine | ND | | ug/kg dry | 72.6 | 145 | 2 | EPA 8270D Certifications: NELAC-NY10854,NJDEP | 06/03/2015 11:21 | 06/03/2015 21:28 | SR |
| 100-52-7 | Benzaldehyde | ND | | ug/kg dry | 72.6 | 145 | 2 | EPA 8270D Certifications: NELAC-NY10854,NJDEP | 06/03/2015 11:21 | 06/03/2015 21:28 | SR |
| 92-87-5 | Benzidine | ND | | ug/kg dry | 290 | 580 | 2 | EPA 8270D Certifications: CTDOH,NELAC-NY10854 | 06/03/2015 11:21 | 06/03/2015 21:28 | SR |
| 56-55-3 | Benzo(a)anthracene | ND | | ug/kg dry | 72.6 | 145 | 2 | EPA 8270D Certifications: CTDOH,NELAC-NY10854,NJDEP,PADEP | 06/03/2015 11:21 | 06/03/2015 21:28 | SR |
| 50-32-8 | Benzo(a)pyrene | ND | | ug/kg dry | 72.6 | 145 | 2 | EPA 8270D Certifications: CTDOH,NELAC-NY10854,NJDEP,PADEP | 06/03/2015 11:21 | 06/03/2015 21:28 | SR |
| 205-99-2 | Benzo(b)fluoranthene | ND | | ug/kg dry | 72.6 | 145 | 2 | EPA 8270D Certifications: CTDOH,NELAC-NY10854,NJDEP,PADEP | 06/03/2015 11:21 | 06/03/2015 21:28 | SR |
| 191-24-2 | Benzo(g,h,i)perylene | ND | | ug/kg dry | 72.6 | 145 | 2 | EPA 8270D Certifications: CTDOH,NELAC-NY10854,NJDEP,PADEP | 06/03/2015 11:21 | 06/03/2015 21:28 | SR |
| 207-08-9 | Benzo(k)fluoranthene | ND | | ug/kg dry | 72.6 | 145 | 2 | EPA 8270D Certifications: CTDOH,NELAC-NY10854,NJDEP,PADEP | 06/03/2015 11:21 | 06/03/2015 21:28 | SR |
| 65-85-0 | Benzoic acid | ND | | ug/kg dry | 72.6 | 145 | 2 | EPA 8270D Certifications: NELAC-NY10854,NJDEP | 06/03/2015 11:21 | 06/03/2015 21:28 | SR |
| 100-51-6 | Benzyl alcohol | ND | | ug/kg dry | 72.6 | 145 | 2 | EPA 8270D Certifications: NELAC-NY10854,NJDEP,PADEP | 06/03/2015 11:21 | 06/03/2015 21:28 | SR |
| 85-68-7 | Benzyl butyl phthalate | ND | | ug/kg dry | 72.6 | 145 | 2 | EPA 8270D Certifications: CTDOH,NELAC-NY10854,NJDEP,PADEP | 06/03/2015 11:21 | 06/03/2015 21:28 | SR |
| 111-91-1 | Bis(2-chloroethoxy)methane | ND | | ug/kg dry | 72.6 | 145 | 2 | EPA 8270D Certifications: CTDOH,NELAC-NY10854,NJDEP,PADEP | 06/03/2015 11:21 | 06/03/2015 21:28 | SR |



Sample Information

Client Sample ID: TP-03

York Sample ID: 15E1002-02

York Project (SDG) No.

Client Project ID

Matrix

Collection Date/Time

Date Received

15E1002

KP15045

Soil

May 26, 2015 3:00 pm

05/28/2015

Semi-Volatiles, 8270 - Comprehensive

Log-in Notes:

Sample Notes:

Sample Prepared by Method: EPA 3545A

| CAS No. | Parameter | Result | Flag | Units | Reported to LOD/MDL | LOQ | Dilution | Reference Method | Date/Time Prepared | Date/Time Analyzed | Analyst |
|----------|-----------------------------|-------------|------|-----------|---------------------|-----|----------|--|--------------------|--------------------|---------|
| 111-44-4 | Bis(2-chloroethyl)ether | ND | | ug/kg dry | 72.6 | 145 | 2 | EPA 8270D Certifications: CTDOH,NELAC-NY10854,NJDEP,PADEP | 06/03/2015 11:21 | 06/03/2015 21:28 | SR |
| 108-60-1 | Bis(2-chloroisopropyl)ether | ND | | ug/kg dry | 72.6 | 145 | 2 | EPA 8270D Certifications: CTDOH,NELAC-NY10854,NJDEP,PADEP | 06/03/2015 11:21 | 06/03/2015 21:28 | SR |
| 117-81-7 | Bis(2-ethylhexyl)phthalate | ND | | ug/kg dry | 72.6 | 145 | 2 | EPA 8270D Certifications: CTDOH,NELAC-NY10854,NJDEP,PADEP | 06/03/2015 11:21 | 06/03/2015 21:28 | SR |
| 105-60-2 | Caprolactam | ND | | ug/kg dry | 145 | 289 | 2 | EPA 8270D Certifications: NELAC-NY10854,NJDEP | 06/03/2015 11:21 | 06/03/2015 21:28 | SR |
| 86-74-8 | Carbazole | ND | | ug/kg dry | 72.6 | 145 | 2 | EPA 8270D Certifications: CTDOH,NELAC-NY10854,NJDEP,PADEP | 06/03/2015 11:21 | 06/03/2015 21:28 | SR |
| 218-01-9 | Chrysene | ND | | ug/kg dry | 72.6 | 145 | 2 | EPA 8270D Certifications: CTDOH,NELAC-NY10854,NJDEP,PADEP | 06/03/2015 11:21 | 06/03/2015 21:28 | SR |
| 53-70-3 | Dibenzo(a,h)anthracene | ND | | ug/kg dry | 72.6 | 145 | 2 | EPA 8270D Certifications: CTDOH,NELAC-NY10854,NJDEP,PADEP | 06/03/2015 11:21 | 06/03/2015 21:28 | SR |
| 132-64-9 | Dibenzofuran | ND | | ug/kg dry | 72.6 | 145 | 2 | EPA 8270D Certifications: CTDOH,NELAC-NY10854,NJDEP | 06/03/2015 11:21 | 06/03/2015 21:28 | SR |
| 84-66-2 | Diethyl phthalate | ND | | ug/kg dry | 72.6 | 145 | 2 | EPA 8270D Certifications: CTDOH,NELAC-NY10854,NJDEP,PADEP | 06/03/2015 11:21 | 06/03/2015 21:28 | SR |
| 131-11-3 | Dimethyl phthalate | ND | | ug/kg dry | 72.6 | 145 | 2 | EPA 8270D Certifications: CTDOH,NELAC-NY10854,NJDEP,PADEP | 06/03/2015 11:21 | 06/03/2015 21:28 | SR |
| 84-74-2 | Di-n-butyl phthalate | ND | | ug/kg dry | 72.6 | 145 | 2 | EPA 8270D Certifications: CTDOH,NELAC-NY10854,NJDEP,PADEP | 06/03/2015 11:21 | 06/03/2015 21:28 | SR |
| 117-84-0 | Di-n-octyl phthalate | ND | | ug/kg dry | 72.6 | 145 | 2 | EPA 8270D Certifications: CTDOH,NELAC-NY10854,NJDEP,PADEP | 06/03/2015 11:21 | 06/03/2015 21:28 | SR |
| 206-44-0 | Fluoranthene | 92.6 | J | ug/kg dry | 72.6 | 145 | 2 | EPA 8270D Certifications: CTDOH,NELAC-NY10854,NJDEP,PADEP | 06/03/2015 11:21 | 06/03/2015 21:28 | SR |
| 86-73-7 | Fluorene | 231 | | ug/kg dry | 72.6 | 145 | 2 | EPA 8270D Certifications: NELAC-NY10854,NJDEP,PADEP | 06/03/2015 11:21 | 06/03/2015 21:28 | SR |
| 118-74-1 | Hexachlorobenzene | ND | | ug/kg dry | 72.6 | 145 | 2 | EPA 8270D Certifications: CTDOH,NELAC-NY10854,NJDEP,PADEP | 06/03/2015 11:21 | 06/03/2015 21:28 | SR |
| 87-68-3 | Hexachlorobutadiene | ND | | ug/kg dry | 72.6 | 145 | 2 | EPA 8270D Certifications: CTDOH,NELAC-NY10854,NJDEP,PADEP | 06/03/2015 11:21 | 06/03/2015 21:28 | SR |
| 77-47-4 | Hexachlorocyclopentadiene | ND | | ug/kg dry | 72.6 | 145 | 2 | EPA 8270D Certifications: CTDOH,NELAC-NY10854,NJDEP,PADEP | 06/03/2015 11:21 | 06/03/2015 21:28 | SR |
| 67-72-1 | Hexachloroethane | ND | | ug/kg dry | 72.6 | 145 | 2 | EPA 8270D Certifications: CTDOH,NELAC-NY10854,NJDEP,PADEP | 06/03/2015 11:21 | 06/03/2015 21:28 | SR |
| 193-39-5 | Indeno(1,2,3-cd)pyrene | ND | | ug/kg dry | 72.6 | 145 | 2 | EPA 8270D Certifications: CTDOH,NELAC-NY10854,NJDEP,PADEP | 06/03/2015 11:21 | 06/03/2015 21:28 | SR |
| 78-59-1 | Isophorone | ND | | ug/kg dry | 72.6 | 145 | 2 | EPA 8270D Certifications: CTDOH,NELAC-NY10854,NJDEP,PADEP | 06/03/2015 11:21 | 06/03/2015 21:28 | SR |
| 91-20-3 | Naphthalene | ND | | ug/kg dry | 72.6 | 145 | 2 | EPA 8270D Certifications: CTDOH,NELAC-NY10854,NJDEP | 06/03/2015 11:21 | 06/03/2015 21:28 | SR |
| 98-95-3 | Nitrobenzene | ND | | ug/kg dry | 72.6 | 145 | 2 | EPA 8270D Certifications: CTDOH,NELAC-NY10854,NJDEP,PADEP | 06/03/2015 11:21 | 06/03/2015 21:28 | SR |



Sample Information

Client Sample ID: TP-03

York Sample ID: 15E1002-02

York Project (SDG) No.

Client Project ID

Matrix

Collection Date/Time

Date Received

15E1002

KP15045

Soil

May 26, 2015 3:00 pm

05/28/2015

Semi-Volatiles, 8270 - Comprehensive

Log-in Notes:

Sample Notes:

Sample Prepared by Method: EPA 3545A

| CAS No. | Parameter | Result | Flag | Units | Reported to LOD/MDL | LOQ | Dilution | Reference Method | Date/Time Prepared | Date/Time Analyzed | Analyst |
|-----------------------------|---------------------------------|---------------|------|-----------|-------------------------|-----|----------|--|-----------------------|-----------------------|---------|
| 62-75-9 | N-Nitrosodimethylamine | ND | | ug/kg dry | 72.6 | 145 | 2 | EPA 8270D Certifications: CTDOH,NELAC-NY10854,NJDEP | 06/03/2015 11:21 | 06/03/2015 21:28 | SR |
| 621-64-7 | N-nitroso-di-n-propylamine | ND | | ug/kg dry | 72.6 | 145 | 2 | EPA 8270D Certifications: CTDOH,NELAC-NY10854,NJDEP,PADEP | 06/03/2015 11:21 | 06/03/2015 21:28 | SR |
| 86-30-6 | N-Nitrosodiphenylamine | ND | | ug/kg dry | 72.6 | 145 | 2 | EPA 8270D Certifications: CTDOH,NELAC-NY10854,NJDEP | 06/03/2015 11:21 | 06/03/2015 21:28 | SR |
| 87-86-5 | Pentachlorophenol | ND | | ug/kg dry | 72.6 | 145 | 2 | EPA 8270D Certifications: CTDOH,NELAC-NY10854,NJDEP,PADEP | 06/03/2015 11:21 | 06/03/2015 21:28 | SR |
| 85-01-8 | Phenanthrene | 86.8 | J | ug/kg dry | 72.6 | 145 | 2 | EPA 8270D Certifications: CTDOH,NELAC-NY10854,NJDEP,PADEP | 06/03/2015 11:21 | 06/03/2015 21:28 | SR |
| 108-95-2 | Phenol | ND | | ug/kg dry | 72.6 | 145 | 2 | EPA 8270D Certifications: CTDOH,NELAC-NY10854,NJDEP,PADEP | 06/03/2015 11:21 | 06/03/2015 21:28 | SR |
| 129-00-0 | Pyrene | ND | | ug/kg dry | 72.6 | 145 | 2 | EPA 8270D Certifications: CTDOH,NELAC-NY10854,NJDEP,PADEP | 06/03/2015 11:21 | 06/03/2015 21:28 | SR |
| Surrogate Recoveries | | Result | | | Acceptance Range | | | | | | |
| 367-12-4 | Surrogate: 2-Fluorophenol | 48.0 % | | | 10-95 | | | | | | |
| 4165-62-2 | Surrogate: Phenol-d5 | 55.5 % | | | 10-107 | | | | | | |
| 4165-60-0 | Surrogate: Nitrobenzene-d5 | 63.6 % | | | 10-95 | | | | | | |
| 321-60-8 | Surrogate: 2-Fluorobiphenyl | 77.4 % | | | 10-97 | | | | | | |
| 118-79-6 | Surrogate: 2,4,6-Tribromophenol | 69.6 % | | | 10-103 | | | | | | |
| 1718-51-0 | Surrogate: Terphenyl-d14 | 87.1 % | | | 19-99 | | | | | | |

Total Solids

Log-in Notes:

Sample Notes:

Sample Prepared by Method: % Solids Prep

| CAS No. | Parameter | Result | Flag | Units | Reported to LOD/MDL | LOQ | Dilution | Reference Method | Date/Time Prepared | Date/Time Analyzed | Analyst |
|---------|------------|--------|------|-------|------------------------|-------|----------|-----------------------------------|-----------------------|-----------------------|---------|
| solids | * % Solids | 86.4 | | % | 0.100 | 0.100 | 1 | SM 2540G Certifications: CTDOH | 06/03/2015 10:02 | 06/03/2015 15:43 | SCA |

Sample Information

Client Sample ID: TP-04

York Sample ID: 15E1002-03

York Project (SDG) No.

Client Project ID

Matrix

Collection Date/Time

Date Received

15E1002

KP15045

Soil

May 26, 2015 3:00 pm

05/28/2015

Pesticides, 8081 target list

Log-in Notes:

Sample Notes:

Sample Prepared by Method: EPA 3550C

| CAS No. | Parameter | Result | Flag | Units | Reported to LOD/MDL | LOQ | Dilution | Reference Method | Date/Time Prepared | Date/Time Analyzed | Analyst |
|---------|-----------|--------|------|-------|------------------------|-----|----------|------------------|-----------------------|-----------------------|---------|
|---------|-----------|--------|------|-------|------------------------|-----|----------|------------------|-----------------------|-----------------------|---------|



Sample Information

Client Sample ID: TP-04

York Sample ID: 15E1002-03

York Project (SDG) No.

Client Project ID

Matrix

Collection Date/Time

Date Received

15E1002

KP15045

Soil

May 26, 2015 3:00 pm

05/28/2015

Pesticides, 8081 target list

Log-in Notes:

Sample Notes:

Sample Prepared by Method: EPA 3550C

| CAS No. | Parameter | Result | Flag | Units | LOD/MDL | Reported to LOQ | Dilution | Reference Method | Date/Time Prepared | Date/Time Analyzed | Analyst |
|------------|---------------------|--------|------|-----------|---------|-----------------|----------|--|--------------------|--------------------|---------|
| 72-54-8 | 4,4'-DDD | ND | | ug/kg dry | 2.83 | 2.83 | 5 | EPA 8081B Certifications: CTDOH,NELAC-NY10854,NJDEP,PADEP | 06/02/2015 11:41 | 06/03/2015 15:23 | AMC |
| 72-55-9 | 4,4'-DDE | ND | | ug/kg dry | 2.83 | 2.83 | 5 | EPA 8081B Certifications: CTDOH,NELAC-NY10854,NJDEP,PADEP | 06/02/2015 11:41 | 06/03/2015 15:23 | AMC |
| 50-29-3 | 4,4'-DDT | ND | | ug/kg dry | 2.83 | 2.83 | 5 | EPA 8081B Certifications: CTDOH,NELAC-NY10854,NJDEP,PADEP | 06/02/2015 11:41 | 06/03/2015 15:23 | AMC |
| 309-00-2 | Aldrin | ND | | ug/kg dry | 2.83 | 2.83 | 5 | EPA 8081B Certifications: CTDOH,NELAC-NY10854,NJDEP,PADEP | 06/02/2015 11:41 | 06/03/2015 15:23 | AMC |
| 319-84-6 | alpha-BHC | ND | | ug/kg dry | 2.83 | 2.83 | 5 | EPA 8081B Certifications: CTDOH,NELAC-NY10854,NJDEP,PADEP | 06/02/2015 11:41 | 06/03/2015 15:23 | AMC |
| 319-85-7 | beta-BHC | ND | | ug/kg dry | 2.83 | 2.83 | 5 | EPA 8081B Certifications: CTDOH,NELAC-NY10854,NJDEP,PADEP | 06/02/2015 11:41 | 06/03/2015 15:23 | AMC |
| 57-74-9 | Chlordane, total | ND | | ug/kg dry | 113 | 113 | 5 | EPA 8081B Certifications: CTDOH,NELAC-NY10854,NJDEP,PADEP | 06/02/2015 11:41 | 06/03/2015 15:23 | AMC |
| 5103-74-2 | gamma-Chlordane | ND | | ug/kg dry | 2.83 | 2.83 | 5 | EPA 8081B Certifications: NELAC-NY10854,NJDEP | 06/02/2015 11:41 | 06/03/2015 15:23 | AMC |
| 319-86-8 | delta-BHC | ND | | ug/kg dry | 2.83 | 2.83 | 5 | EPA 8081B Certifications: CTDOH,NELAC-NY10854,NJDEP,PADEP | 06/02/2015 11:41 | 06/03/2015 15:23 | AMC |
| 60-57-1 | Dieldrin | ND | | ug/kg dry | 2.83 | 2.83 | 5 | EPA 8081B Certifications: CTDOH,NELAC-NY10854,NJDEP,PADEP | 06/02/2015 11:41 | 06/03/2015 15:23 | AMC |
| 959-98-8 | Endosulfan I | ND | | ug/kg dry | 2.83 | 2.83 | 5 | EPA 8081B Certifications: CTDOH,NELAC-NY10854,NJDEP,PADEP | 06/02/2015 11:41 | 06/03/2015 15:23 | AMC |
| 33213-65-9 | Endosulfan II | ND | | ug/kg dry | 2.83 | 2.83 | 5 | EPA 8081B Certifications: CTDOH,NELAC-NY10854,NJDEP,PADEP | 06/02/2015 11:41 | 06/03/2015 15:23 | AMC |
| 1031-07-8 | Endosulfan sulfate | ND | | ug/kg dry | 2.83 | 2.83 | 5 | EPA 8081B Certifications: CTDOH,NELAC-NY10854,NJDEP,PADEP | 06/02/2015 11:41 | 06/03/2015 15:23 | AMC |
| 72-20-8 | Endrin | ND | | ug/kg dry | 2.83 | 2.83 | 5 | EPA 8081B Certifications: CTDOH,NELAC-NY10854,NJDEP,PADEP | 06/02/2015 11:41 | 06/03/2015 15:23 | AMC |
| 7421-93-4 | Endrin aldehyde | ND | | ug/kg dry | 2.83 | 2.83 | 5 | EPA 8081B Certifications: CTDOH,NELAC-NY10854,NJDEP,PADEP | 06/02/2015 11:41 | 06/03/2015 15:23 | AMC |
| 53494-70-5 | Endrin ketone | ND | | ug/kg dry | 2.83 | 2.83 | 5 | EPA 8081B Certifications: CTDOH,NELAC-NY10854,NJDEP | 06/02/2015 11:41 | 06/03/2015 15:23 | AMC |
| 58-89-9 | gamma-BHC (Lindane) | ND | | ug/kg dry | 2.83 | 2.83 | 5 | EPA 8081B Certifications: CTDOH,NELAC-NY10854,NJDEP,PADEP | 06/02/2015 11:41 | 06/03/2015 15:23 | AMC |
| 76-44-8 | Heptachlor | ND | | ug/kg dry | 2.83 | 2.83 | 5 | EPA 8081B Certifications: CTDOH,NELAC-NY10854,NJDEP,PADEP | 06/02/2015 11:41 | 06/03/2015 15:23 | AMC |
| 1024-57-3 | Heptachlor epoxide | ND | | ug/kg dry | 2.83 | 2.83 | 5 | EPA 8081B Certifications: CTDOH,NELAC-NY10854,NJDEP,PADEP | 06/02/2015 11:41 | 06/03/2015 15:23 | AMC |
| 5103-71-9 | alpha-Chlordane | ND | | ug/kg dry | 2.83 | 2.83 | 5 | EPA 8081B Certifications: NELAC-NY10854,NJDEP | 06/02/2015 11:41 | 06/03/2015 15:23 | AMC |
| 72-43-5 | Methoxychlor | ND | | ug/kg dry | 14.1 | 14.1 | 5 | EPA 8081B Certifications: CTDOH,NELAC-NY10854,NJDEP,PADEP | 06/02/2015 11:41 | 06/03/2015 15:23 | AMC |



Sample Information

Client Sample ID: TP-04

York Sample ID: 15E1002-03

York Project (SDG) No.

Client Project ID

Matrix

Collection Date/Time

Date Received

15E1002

KP15045

Soil

May 26, 2015 3:00 pm

05/28/2015

Pesticides, 8081 target list

Log-in Notes:

Sample Notes:

Sample Prepared by Method: EPA 3550C

| CAS No. | Parameter | Result | Flag | Units | LOD/MDL | Reported to LOQ | Dilution | Reference Method | Date/Time Prepared | Date/Time Analyzed | Analyst |
|---|---------------------------------|---------------|--------|-----------|-------------------------|-----------------|----------|------------------|--------------------|--------------------|---------|
| 8001-35-2 | Toxaphene | ND | | ug/kg dry | 143 | 143 | 5 | EPA 8081B | 06/02/2015 11:41 | 06/03/2015 15:23 | AMC |
| Certifications: CTDOH,NELAC-NY10854,NJDEP | | | | | | | | | | | |
| Surrogate Recoveries | | Result | | | Acceptance Range | | | | | | |
| 877-09-8 | Surrogate: Tetrachloro-m-xylene | 5.30 % | GC-Sur | | 30-140 | | | | | | |
| 2051-24-3 | Surrogate: Decachlorobiphenyl | 82.0 % | r | | 30-140 | | | | | | |

Polychlorinated Biphenyls (PCB)

Log-in Notes:

Sample Notes:

Sample Prepared by Method: EPA 3550C

| CAS No. | Parameter | Result | Flag | Units | LOD/MDL | Reported to LOQ | Dilution | Reference Method | Date/Time Prepared | Date/Time Analyzed | Analyst |
|---|---------------------------------|---------------|--------|-----------|-------------------------|-----------------|----------|------------------|--------------------|--------------------|---------|
| 12674-11-2 | Aroclor 1016 | ND | | mg/kg dry | 0.0286 | 0.0286 | 1 | EPA 8082A | 06/02/2015 11:41 | 06/03/2015 12:14 | AMC |
| Certifications: NELAC-NY10854,CTDOH,NJDEP,PADEP | | | | | | | | | | | |
| 11104-28-2 | Aroclor 1221 | ND | | mg/kg dry | 0.0286 | 0.0286 | 1 | EPA 8082A | 06/02/2015 11:41 | 06/03/2015 12:14 | AMC |
| Certifications: NELAC-NY10854,CTDOH,NJDEP,PADEP | | | | | | | | | | | |
| 11141-16-5 | Aroclor 1232 | ND | | mg/kg dry | 0.0286 | 0.0286 | 1 | EPA 8082A | 06/02/2015 11:41 | 06/03/2015 12:14 | AMC |
| Certifications: NELAC-NY10854,CTDOH,NJDEP,PADEP | | | | | | | | | | | |
| 53469-21-9 | Aroclor 1242 | ND | | mg/kg dry | 0.0286 | 0.0286 | 1 | EPA 8082A | 06/02/2015 11:41 | 06/03/2015 12:14 | AMC |
| Certifications: NELAC-NY10854,CTDOH,NJDEP,PADEP | | | | | | | | | | | |
| 12672-29-6 | Aroclor 1248 | ND | | mg/kg dry | 0.0286 | 0.0286 | 1 | EPA 8082A | 06/02/2015 11:41 | 06/03/2015 12:14 | AMC |
| Certifications: NELAC-NY10854,CTDOH,NJDEP,PADEP | | | | | | | | | | | |
| 11097-69-1 | Aroclor 1254 | ND | | mg/kg dry | 0.0286 | 0.0286 | 1 | EPA 8082A | 06/02/2015 11:41 | 06/03/2015 12:14 | AMC |
| Certifications: NELAC-NY10854,CTDOH,NJDEP,PADEP | | | | | | | | | | | |
| 11096-82-5 | Aroclor 1260 | ND | | mg/kg dry | 0.0286 | 0.0286 | 1 | EPA 8082A | 06/02/2015 11:41 | 06/03/2015 12:14 | AMC |
| Certifications: NELAC-NY10854,CTDOH,NJDEP,PADEP | | | | | | | | | | | |
| 1336-36-3 | * Total PCBs | ND | | mg/kg dry | 0.0286 | 0.0286 | 1 | EPA 8082A | 06/02/2015 11:41 | 06/03/2015 12:14 | AMC |
| Certifications: NELAC-NY10854,CTDOH,NJDEP,PADEP | | | | | | | | | | | |
| Surrogate Recoveries | | Result | | | Acceptance Range | | | | | | |
| 877-09-8 | Surrogate: Tetrachloro-m-xylene | 3.94 % | GC-Sur | | 30-140 | | | | | | |
| 2051-24-3 | Surrogate: Decachlorobiphenyl | 56.2 % | r | | 30-140 | | | | | | |

Metals, Target Analyte

Log-in Notes:

Sample Notes:

Sample Prepared by Method: EPA 3050B

| CAS No. | Parameter | Result | Flag | Units | LOD/MDL | Reported to LOQ | Dilution | Reference Method | Date/Time Prepared | Date/Time Analyzed | Analyst |
|---|-----------|--------|------|-----------|---------|-----------------|----------|------------------|--------------------|--------------------|---------|
| 7429-90-5 | Aluminum | 14000 | | mg/kg dry | 5.71 | 5.71 | 1 | EPA 6010C | 06/02/2015 16:55 | 06/03/2015 00:04 | AMC |
| Certifications: CTDOH,NELAC-NY10854,NJDEP | | | | | | | | | | | |
| 7440-36-0 | Antimony | ND | | mg/kg dry | 0.571 | 0.571 | 1 | EPA 6010C | 06/02/2015 16:55 | 06/03/2015 00:04 | AMC |
| Certifications: CTDOH,NELAC-NY10854,NJDEP,PADEP | | | | | | | | | | | |
| 7440-38-2 | Arsenic | 8.79 | | mg/kg dry | 1.14 | 1.14 | 1 | EPA 6010C | 06/02/2015 16:55 | 06/03/2015 00:04 | AMC |
| Certifications: CTDOH,NELAC-NY10854,NJDEP,PADEP | | | | | | | | | | | |



Sample Information

Client Sample ID: TP-04

York Sample ID: 15E1002-03

York Project (SDG) No.

Client Project ID

Matrix

Collection Date/Time

Date Received

15E1002

KP15045

Soil

May 26, 2015 3:00 pm

05/28/2015

Metals, Target Analyte

Log-in Notes:

Sample Notes:

Sample Prepared by Method: EPA 3050B

| CAS No. | Parameter | Result | Flag | Units | LOD/MDL | Reported to LOQ | Dilution | Reference Method | Date/Time Prepared | Date/Time Analyzed | Analyst |
|-----------|-----------|--------|------|-----------|---------|--------------------|----------|--|-----------------------|-----------------------|---------|
| 7440-39-3 | Barium | 207 | | mg/kg dry | 1.14 | 1.14 | 1 | EPA 6010C Certifications: CTDOH,NELAC-NY10854,NJDEP,PADEP | 06/02/2015 16:55 | 06/03/2015 00:04 | AMC |
| 7440-41-7 | Beryllium | 0.367 | | mg/kg dry | 0.114 | 0.114 | 1 | EPA 6010C Certifications: CTDOH,NELAC-NY10854,NJDEP | 06/02/2015 16:55 | 06/03/2015 00:04 | AMC |
| 7440-43-9 | Cadmium | 0.583 | | mg/kg dry | 0.343 | 0.343 | 1 | EPA 6010C Certifications: CTDOH,NELAC-NY10854,NJDEP,PADEP | 06/02/2015 16:55 | 06/03/2015 00:04 | AMC |
| 7440-70-2 | Calcium | 32400 | | mg/kg dry | 0.571 | 5.71 | 1 | EPA 6010C Certifications: CTDOH,NELAC-NY10854,NJDEP | 06/02/2015 16:55 | 06/03/2015 00:04 | AMC |
| 7440-47-3 | Chromium | 13.0 | | mg/kg dry | 0.571 | 0.571 | 1 | EPA 6010C Certifications: CTDOH,NELAC-NY10854,NJDEP,PADEP | 06/02/2015 16:55 | 06/03/2015 00:04 | AMC |
| 7440-48-4 | Cobalt | 8.42 | | mg/kg dry | 0.571 | 0.571 | 1 | EPA 6010C Certifications: CTDOH,NELAC-NY10854,NJDEP | 06/02/2015 16:55 | 06/03/2015 00:04 | AMC |
| 7440-50-8 | Copper | 51.8 | | mg/kg dry | 0.571 | 0.571 | 1 | EPA 6010C Certifications: CTDOH,NELAC-NY10854,NJDEP | 06/02/2015 16:55 | 06/03/2015 00:04 | AMC |
| 7439-89-6 | Iron | 18300 | | mg/kg dry | 2.29 | 2.29 | 1 | EPA 6010C Certifications: CTDOH,NELAC-NY10854,NJDEP | 06/02/2015 16:55 | 06/03/2015 00:04 | AMC |
| 7439-92-1 | Lead | 635 | | mg/kg dry | 0.343 | 0.343 | 1 | EPA 6010C Certifications: CTDOH,NELAC-NY10854,NJDEP,PADEP | 06/02/2015 16:55 | 06/03/2015 00:04 | AMC |
| 7439-95-4 | Magnesium | 7070 | | mg/kg dry | 5.71 | 5.71 | 1 | EPA 6010C Certifications: CTDOH,NELAC-NY10854,NJDEP | 06/02/2015 16:55 | 06/03/2015 00:04 | AMC |
| 7439-96-5 | Manganese | 558 | | mg/kg dry | 0.571 | 0.571 | 1 | EPA 6010C Certifications: CTDOH,NELAC-NY10854,NJDEP | 06/02/2015 16:55 | 06/03/2015 00:04 | AMC |
| 7440-02-0 | Nickel | 16.9 | | mg/kg dry | 0.571 | 0.571 | 1 | EPA 6010C Certifications: CTDOH,NELAC-NY10854,NJDEP,PADEP | 06/02/2015 16:55 | 06/03/2015 00:04 | AMC |
| 7440-09-7 | Potassium | 1340 | | mg/kg dry | 5.71 | 5.71 | 1 | EPA 6010C Certifications: CTDOH,NELAC-NY10854,NJDEP | 06/02/2015 16:55 | 06/03/2015 00:04 | AMC |
| 7782-49-2 | Selenium | 2.12 | | mg/kg dry | 1.14 | 1.14 | 1 | EPA 6010C Certifications: CTDOH,NELAC-NY10854,NJDEP,PADEP | 06/02/2015 16:55 | 06/03/2015 00:04 | AMC |
| 7440-22-4 | Silver | ND | | mg/kg dry | 0.571 | 0.571 | 1 | EPA 6010C Certifications: CTDOH,NELAC-NY10854,NJDEP,PADEP | 06/02/2015 16:55 | 06/03/2015 00:04 | AMC |
| 7440-23-5 | Sodium | 266 | | mg/kg dry | 11.4 | 11.4 | 1 | EPA 6010C Certifications: CTDOH,NELAC-NY10854,NJDEP | 06/02/2015 16:55 | 06/03/2015 00:04 | AMC |
| 7440-28-0 | Thallium | ND | | mg/kg dry | 1.14 | 1.14 | 1 | EPA 6010C Certifications: CTDOH,NELAC-NY10854,NJDEP | 06/02/2015 16:55 | 06/03/2015 00:04 | AMC |
| 7440-62-2 | Vanadium | 14.7 | | mg/kg dry | 1.14 | 1.14 | 1 | EPA 6010C Certifications: CTDOH,NELAC-NY10854,NJDEP | 06/02/2015 16:55 | 06/03/2015 00:04 | AMC |
| 7440-66-6 | Zinc | 245 | | mg/kg dry | 1.14 | 1.14 | 1 | EPA 6010C Certifications: CTDOH,NELAC-NY10854,NJDEP | 06/02/2015 16:55 | 06/03/2015 00:04 | AMC |

Mercury by 7473

Log-in Notes:

Sample Notes:

Sample Prepared by Method: EPA 7473 soil

| CAS No. | Parameter | Result | Flag | Units | LOD/MDL | Reported to LOQ | Dilution | Reference Method | Date/Time Prepared | Date/Time Analyzed | Analyst |
|-----------|-----------|--------|------|-----------|---------|--------------------|----------|---|-----------------------|-----------------------|---------|
| 7439-97-6 | Mercury | 2.03 | | mg/kg dry | 0.0343 | 0.0343 | 1 | EPA 7473 Certifications: CTDOH,NJDEP,NELAC-NY10854,PADEP | 05/29/2015 09:32 | 05/29/2015 14:43 | ALD |



Sample Information

| | | | | | |
|--|-------------------------------------|-----------------------|---|------------------------------------|-----------------------------------|
| Client Sample ID: TP-04 | | | | | York Sample ID: 15E1002-03 |
| <u>York Project (SDG) No.</u> 15E1002 | <u>Client Project ID</u> KP15045 | <u>Matrix</u> Soil | <u>Collection Date/Time</u> May 26, 2015 3:00 pm | <u>Date Received</u> 05/28/2015 | |

Total Solids

Log-in Notes:

Sample Notes:

Sample Prepared by Method: % Solids Prep

| CAS No. | Parameter | Result | Flag | Units | LOD/MDL | Reported to LOQ | Dilution | Reference Method | Date/Time Prepared | Date/Time Analyzed | Analyst |
|---------|------------|--------|------|-------|---------|-----------------|----------|-----------------------------------|--------------------|--------------------|---------|
| solids | * % Solids | 87.5 | | % | 0.100 | 0.100 | 1 | SM 2540G Certifications: CTDOH | 06/03/2015 10:02 | 06/03/2015 15:43 | SCA |

Sample Information

| | | | | | |
|--|-------------------------------------|-----------------------|---|------------------------------------|-----------------------------------|
| Client Sample ID: TP-05 | | | | | York Sample ID: 15E1002-04 |
| <u>York Project (SDG) No.</u> 15E1002 | <u>Client Project ID</u> KP15045 | <u>Matrix</u> Soil | <u>Collection Date/Time</u> May 26, 2015 3:00 pm | <u>Date Received</u> 05/28/2015 | |

Volatile Organics, 8260 - Comprehensive

Log-in Notes:

Sample Notes:

Sample Prepared by Method: EPA 5035A

| CAS No. | Parameter | Result | Flag | Units | LOD/MDL | Reported to LOQ | Dilution | Reference Method | Date/Time Prepared | Date/Time Analyzed | Analyst |
|----------|---|--------|------|-----------|---------|-----------------|----------|--|--------------------|--------------------|---------|
| 630-20-6 | 1,1,1,2-Tetrachloroethane | ND | | ug/kg dry | 2.6 | 5.1 | 1 | EPA 8260C Certifications: CTDOH,NELAC-NY10854,NJDEP | 06/04/2015 08:00 | 06/04/2015 13:29 | SS |
| 71-55-6 | 1,1,1-Trichloroethane | ND | | ug/kg dry | 2.6 | 5.1 | 1 | EPA 8260C Certifications: CTDOH,NELAC-NY10854,NJDEP,PADEP | 06/04/2015 08:00 | 06/04/2015 13:29 | SS |
| 79-34-5 | 1,1,2,2-Tetrachloroethane | ND | | ug/kg dry | 2.6 | 5.1 | 1 | EPA 8260C Certifications: CTDOH,NELAC-NY10854,NJDEP,PADEP | 06/04/2015 08:00 | 06/04/2015 13:29 | SS |
| 76-13-1 | 1,1,2-Trichloro-1,2,2-trifluoroethane (Freon 113) | ND | | ug/kg dry | 2.6 | 5.1 | 1 | EPA 8260C Certifications: CTDOH,NELAC-NY10854,NJDEP | 06/04/2015 08:00 | 06/04/2015 13:29 | SS |
| 79-00-5 | 1,1,2-Trichloroethane | ND | | ug/kg dry | 2.6 | 5.1 | 1 | EPA 8260C Certifications: CTDOH,NELAC-NY10854,NJDEP,PADEP | 06/04/2015 08:00 | 06/04/2015 13:29 | SS |
| 75-34-3 | 1,1-Dichloroethane | ND | | ug/kg dry | 2.6 | 5.1 | 1 | EPA 8260C Certifications: CTDOH,NELAC-NY10854,NJDEP,PADEP | 06/04/2015 08:00 | 06/04/2015 13:29 | SS |
| 75-35-4 | 1,1-Dichloroethylene | ND | | ug/kg dry | 2.6 | 5.1 | 1 | EPA 8260C Certifications: CTDOH,NELAC-NY10854,NJDEP,PADEP | 06/04/2015 08:00 | 06/04/2015 13:29 | SS |
| 87-61-6 | 1,2,3-Trichlorobenzene | ND | | ug/kg dry | 2.6 | 5.1 | 1 | EPA 8260C Certifications: NELAC-NY10854,NJDEP | 06/04/2015 08:00 | 06/04/2015 13:29 | SS |
| 96-18-4 | 1,2,3-Trichloropropane | ND | | ug/kg dry | 2.6 | 5.1 | 1 | EPA 8260C Certifications: NELAC-NY10854,NJDEP | 06/04/2015 08:00 | 06/04/2015 13:29 | SS |
| 120-82-1 | 1,2,4-Trichlorobenzene | ND | | ug/kg dry | 2.6 | 5.1 | 1 | EPA 8260C Certifications: NELAC-NY10854,NJDEP | 06/04/2015 08:00 | 06/04/2015 13:29 | SS |
| 95-63-6 | 1,2,4-Trimethylbenzene | ND | | ug/kg dry | 2.6 | 5.1 | 1 | EPA 8260C Certifications: CTDOH,NELAC-NY10854,NJDEP | 06/04/2015 08:00 | 06/04/2015 13:29 | SS |
| 96-12-8 | 1,2-Dibromo-3-chloropropane | ND | | ug/kg dry | 2.6 | 5.1 | 1 | EPA 8260C Certifications: CTDOH,NELAC-NY10854,NJDEP | 06/04/2015 08:00 | 06/04/2015 13:29 | SS |
| 106-93-4 | 1,2-Dibromoethane | ND | | ug/kg dry | 2.6 | 5.1 | 1 | EPA 8260C Certifications: CTDOH,NELAC-NY10854,NJDEP | 06/04/2015 08:00 | 06/04/2015 13:29 | SS |
| 95-50-1 | 1,2-Dichlorobenzene | ND | | ug/kg dry | 2.6 | 5.1 | 1 | EPA 8260C Certifications: CTDOH,NELAC-NY10854,NJDEP,PADEP | 06/04/2015 08:00 | 06/04/2015 13:29 | SS |



Sample Information

Client Sample ID: TP-05

York Sample ID: 15E1002-04

York Project (SDG) No.

Client Project ID

Matrix

Collection Date/Time

Date Received

15E1002

KP15045

Soil

May 26, 2015 3:00 pm

05/28/2015

Volatile Organics, 8260 - Comprehensive

Log-in Notes:

Sample Notes:

Sample Prepared by Method: EPA 5035A

| CAS No. | Parameter | Result | Flag | Units | Reported to LOD/MDL | LOQ | Dilution | Reference Method | Date/Time Prepared | Date/Time Analyzed | Analyst |
|----------|------------------------|-----------|------|-----------|------------------------|-----|----------|--|-----------------------|-----------------------|---------|
| 107-06-2 | 1,2-Dichloroethane | ND | | ug/kg dry | 2.6 | 5.1 | 1 | EPA 8260C Certifications: CTDOH,NELAC-NY10854,NJDEP,PADEP | 06/04/2015 08:00 | 06/04/2015 13:29 | SS |
| 78-87-5 | 1,2-Dichloropropane | ND | | ug/kg dry | 2.6 | 5.1 | 1 | EPA 8260C Certifications: CTDOH,NELAC-NY10854,NJDEP | 06/04/2015 08:00 | 06/04/2015 13:29 | SS |
| 108-67-8 | 1,3,5-Trimethylbenzene | ND | | ug/kg dry | 2.6 | 5.1 | 1 | EPA 8260C Certifications: CTDOH,NELAC-NY10854,NJDEP | 06/04/2015 08:00 | 06/04/2015 13:29 | SS |
| 541-73-1 | 1,3-Dichlorobenzene | ND | | ug/kg dry | 2.6 | 5.1 | 1 | EPA 8260C Certifications: CTDOH,NELAC-NY10854,NJDEP,PADEP | 06/04/2015 08:00 | 06/04/2015 13:29 | SS |
| 106-46-7 | 1,4-Dichlorobenzene | ND | | ug/kg dry | 2.6 | 5.1 | 1 | EPA 8260C Certifications: CTDOH,NELAC-NY10854,NJDEP,PADEP | 06/04/2015 08:00 | 06/04/2015 13:29 | SS |
| 123-91-1 | 1,4-Dioxane | ND | | ug/kg dry | 51 | 100 | 1 | EPA 8260C Certifications: NELAC-NY10854,NJDEP | 06/04/2015 08:00 | 06/04/2015 13:29 | SS |
| 78-93-3 | 2-Butanone | 15 | | ug/kg dry | 2.6 | 5.1 | 1 | EPA 8260C Certifications: CTDOH,NELAC-NY10854,NJDEP | 06/04/2015 08:00 | 06/04/2015 13:29 | SS |
| 591-78-6 | 2-Hexanone | ND | | ug/kg dry | 2.6 | 5.1 | 1 | EPA 8260C Certifications: CTDOH,NELAC-NY10854,NJDEP | 06/04/2015 08:00 | 06/04/2015 13:29 | SS |
| 108-10-1 | 4-Methyl-2-pentanone | ND | | ug/kg dry | 2.6 | 5.1 | 1 | EPA 8260C Certifications: CTDOH,NELAC-NY10854,NJDEP | 06/04/2015 08:00 | 06/04/2015 13:29 | SS |
| 67-64-1 | Acetone | 60 | | ug/kg dry | 5.1 | 10 | 1 | EPA 8260C Certifications: CTDOH,NELAC-NY10854,NJDEP | 06/04/2015 08:00 | 06/04/2015 13:29 | SS |
| 107-02-8 | Acrolein | ND | | ug/kg dry | 5.1 | 10 | 1 | EPA 8260C Certifications: CTDOH,NELAC-NY10854,NJDEP | 06/04/2015 08:00 | 06/04/2015 13:29 | SS |
| 107-13-1 | Acrylonitrile | ND | | ug/kg dry | 2.6 | 5.1 | 1 | EPA 8260C Certifications: CTDOH,NELAC-NY10854,NJDEP | 06/04/2015 08:00 | 06/04/2015 13:29 | SS |
| 71-43-2 | Benzene | ND | | ug/kg dry | 2.6 | 5.1 | 1 | EPA 8260C Certifications: CTDOH,NELAC-NY10854,NJDEP,PADEP | 06/04/2015 08:00 | 06/04/2015 13:29 | SS |
| 74-97-5 | Bromochloromethane | ND | | ug/kg dry | 2.6 | 5.1 | 1 | EPA 8260C Certifications: NELAC-NY10854,NJDEP | 06/04/2015 08:00 | 06/04/2015 13:29 | SS |
| 75-27-4 | Bromodichloromethane | ND | | ug/kg dry | 2.6 | 5.1 | 1 | EPA 8260C Certifications: CTDOH,NELAC-NY10854,NJDEP,PADEP | 06/04/2015 08:00 | 06/04/2015 13:29 | SS |
| 75-25-2 | Bromoform | ND | | ug/kg dry | 2.6 | 5.1 | 1 | EPA 8260C Certifications: CTDOH,NELAC-NY10854,NJDEP,PADEP | 06/04/2015 08:00 | 06/04/2015 13:29 | SS |
| 74-83-9 | Bromomethane | ND | | ug/kg dry | 2.6 | 5.1 | 1 | EPA 8260C Certifications: CTDOH,NELAC-NY10854,NJDEP,PADEP | 06/04/2015 08:00 | 06/04/2015 13:29 | SS |
| 75-15-0 | Carbon disulfide | ND | | ug/kg dry | 2.6 | 5.1 | 1 | EPA 8260C Certifications: CTDOH,NELAC-NY10854,NJDEP | 06/04/2015 08:00 | 06/04/2015 13:29 | SS |
| 56-23-5 | Carbon tetrachloride | ND | | ug/kg dry | 2.6 | 5.1 | 1 | EPA 8260C Certifications: CTDOH,NELAC-NY10854,NJDEP,PADEP | 06/04/2015 08:00 | 06/04/2015 13:29 | SS |
| 108-90-7 | Chlorobenzene | ND | | ug/kg dry | 2.6 | 5.1 | 1 | EPA 8260C Certifications: CTDOH,NELAC-NY10854,NJDEP,PADEP | 06/04/2015 08:00 | 06/04/2015 13:29 | SS |
| 75-00-3 | Chloroethane | ND | | ug/kg dry | 2.6 | 5.1 | 1 | EPA 8260C Certifications: CTDOH,NELAC-NY10854,NJDEP,PADEP | 06/04/2015 08:00 | 06/04/2015 13:29 | SS |
| 67-66-3 | Chloroform | ND | | ug/kg dry | 2.6 | 5.1 | 1 | EPA 8260C Certifications: CTDOH,NELAC-NY10854,NJDEP,PADEP | 06/04/2015 08:00 | 06/04/2015 13:29 | SS |



Sample Information

Client Sample ID: TP-05

York Sample ID: 15E1002-04

York Project (SDG) No.

Client Project ID

Matrix

Collection Date/Time

Date Received

15E1002

KP15045

Soil

May 26, 2015 3:00 pm

05/28/2015

Volatile Organics, 8260 - Comprehensive

Log-in Notes:

Sample Notes:

Sample Prepared by Method: EPA 5035A

| CAS No. | Parameter | Result | Flag | Units | Reported to LOD/MDL | LOQ | Dilution | Reference Method | Date/Time Prepared | Date/Time Analyzed | Analyst |
|-------------|--------------------------------|--------|------|-----------|------------------------|-----|----------|--|-----------------------|-----------------------|---------|
| 74-87-3 | Chloromethane | ND | | ug/kg dry | 2.6 | 5.1 | 1 | EPA 8260C Certifications: CTDOH,NELAC-NY10854,NJDEP,PADEP | 06/04/2015 08:00 | 06/04/2015 13:29 | SS |
| 156-59-2 | cis-1,2-Dichloroethylene | ND | | ug/kg dry | 2.6 | 5.1 | 1 | EPA 8260C Certifications: CTDOH,NELAC-NY10854,NJDEP | 06/04/2015 08:00 | 06/04/2015 13:29 | SS |
| 10061-01-5 | cis-1,3-Dichloropropylene | ND | | ug/kg dry | 2.6 | 5.1 | 1 | EPA 8260C Certifications: CTDOH,NELAC-NY10854,NJDEP,PADEP | 06/04/2015 08:00 | 06/04/2015 13:29 | SS |
| 110-82-7 | Cyclohexane | ND | | ug/kg dry | 2.6 | 5.1 | 1 | EPA 8260C Certifications: NELAC-NY10854,NJDEP | 06/04/2015 08:00 | 06/04/2015 13:29 | SS |
| 124-48-1 | Dibromochloromethane | ND | | ug/kg dry | 2.6 | 5.1 | 1 | EPA 8260C Certifications: NELAC-NY10854,NJDEP,PADEP | 06/04/2015 08:00 | 06/04/2015 13:29 | SS |
| 74-95-3 | Dibromomethane | ND | | ug/kg dry | 2.6 | 5.1 | 1 | EPA 8260C Certifications: NELAC-NY10854,NJDEP | 06/04/2015 08:00 | 06/04/2015 13:29 | SS |
| 75-71-8 | Dichlorodifluoromethane | ND | | ug/kg dry | 2.6 | 5.1 | 1 | EPA 8260C Certifications: NELAC-NY10854,NJDEP | 06/04/2015 08:00 | 06/04/2015 13:29 | SS |
| 100-41-4 | Ethyl Benzene | ND | | ug/kg dry | 2.6 | 5.1 | 1 | EPA 8260C Certifications: CTDOH,NELAC-NY10854,NJDEP,PADEP | 06/04/2015 08:00 | 06/04/2015 13:29 | SS |
| 87-68-3 | Hexachlorobutadiene | ND | | ug/kg dry | 2.6 | 5.1 | 1 | EPA 8260C Certifications: NELAC-NY10854,NJDEP | 06/04/2015 08:00 | 06/04/2015 13:29 | SS |
| 98-82-8 | Isopropylbenzene | ND | | ug/kg dry | 2.6 | 5.1 | 1 | EPA 8260C Certifications: CTDOH,NELAC-NY10854,NJDEP | 06/04/2015 08:00 | 06/04/2015 13:29 | SS |
| 79-20-9 | Methyl acetate | ND | | ug/kg dry | 2.6 | 5.1 | 1 | EPA 8260C Certifications: NELAC-NY10854,NJDEP | 06/04/2015 08:00 | 06/04/2015 13:29 | SS |
| 1634-04-4 | Methyl tert-butyl ether (MTBE) | ND | | ug/kg dry | 2.6 | 5.1 | 1 | EPA 8260C Certifications: CTDOH,NELAC-NY10854,NJDEP | 06/04/2015 08:00 | 06/04/2015 13:29 | SS |
| 108-87-2 | Methylcyclohexane | ND | | ug/kg dry | 2.6 | 5.1 | 1 | EPA 8260C Certifications: NELAC-NY10854,NJDEP | 06/04/2015 08:00 | 06/04/2015 13:29 | SS |
| 75-09-2 | Methylene chloride | ND | | ug/kg dry | 5.1 | 10 | 1 | EPA 8260C Certifications: CTDOH,NELAC-NY10854,NJDEP,PADEP | 06/04/2015 08:00 | 06/04/2015 13:29 | SS |
| 104-51-8 | n-Butylbenzene | ND | | ug/kg dry | 2.6 | 5.1 | 1 | EPA 8260C Certifications: CTDOH,NELAC-NY10854,NJDEP | 06/04/2015 08:00 | 06/04/2015 13:29 | SS |
| 103-65-1 | n-Propylbenzene | ND | | ug/kg dry | 2.6 | 5.1 | 1 | EPA 8260C Certifications: CTDOH,NELAC-NY10854,NJDEP | 06/04/2015 08:00 | 06/04/2015 13:29 | SS |
| 95-47-6 | o-Xylene | ND | | ug/kg dry | 2.6 | 5.1 | 1 | EPA 8260C Certifications: CTDOH,NELAC-NY10854 | 06/04/2015 08:00 | 06/04/2015 13:29 | SS |
| 179601-23-1 | p- & m- Xylenes | ND | | ug/kg dry | 5.1 | 10 | 1 | EPA 8260C Certifications: CTDOH,NELAC-NY10854 | 06/04/2015 08:00 | 06/04/2015 13:29 | SS |
| 99-87-6 | p-Isopropyltoluene | ND | | ug/kg dry | 2.6 | 5.1 | 1 | EPA 8260C Certifications: CTDOH,NELAC-NY10854,NJDEP | 06/04/2015 08:00 | 06/04/2015 13:29 | SS |
| 135-98-8 | sec-Butylbenzene | ND | | ug/kg dry | 2.6 | 5.1 | 1 | EPA 8260C Certifications: CTDOH,NELAC-NY10854,NJDEP | 06/04/2015 08:00 | 06/04/2015 13:29 | SS |
| 100-42-5 | Styrene | ND | | ug/kg dry | 2.6 | 5.1 | 1 | EPA 8260C Certifications: CTDOH,NELAC-NY10854,NJDEP | 06/04/2015 08:00 | 06/04/2015 13:29 | SS |
| 75-65-0 | tert-Butyl alcohol (TBA) | ND | | ug/kg dry | 2.6 | 10 | 1 | EPA 8260C Certifications: NELAC-NY10854,NJDEP | 06/04/2015 08:00 | 06/04/2015 13:29 | SS |



Sample Information

Client Sample ID: TP-05

York Sample ID: 15E1002-04

York Project (SDG) No.

Client Project ID

Matrix

Collection Date/Time

Date Received

15E1002

KP15045

Soil

May 26, 2015 3:00 pm

05/28/2015

Volatile Organics, 8260 - Comprehensive

Log-in Notes:

Sample Notes:

Sample Prepared by Method: EPA 5035A

| CAS No. | Parameter | Result | Flag | Units | Reported to LOD/MDL | LOQ | Dilution | Reference Method | Date/Time Prepared | Date/Time Analyzed | Analyst |
|-----------------------------|----------------------------------|---------------|-------------------------|-----------|------------------------|-----|----------|--|-----------------------|-----------------------|---------|
| 98-06-6 | tert-Butylbenzene | ND | | ug/kg dry | 2.6 | 5.1 | 1 | EPA 8260C Certifications: CTDOH,NELAC-NY10854,NJDEP | 06/04/2015 08:00 | 06/04/2015 13:29 | SS |
| 127-18-4 | Tetrachloroethylene | ND | | ug/kg dry | 2.6 | 5.1 | 1 | EPA 8260C Certifications: CTDOH,NELAC-NY10854,NJDEP,PADEP | 06/04/2015 08:00 | 06/04/2015 13:29 | SS |
| 108-88-3 | Toluene | ND | | ug/kg dry | 2.6 | 5.1 | 1 | EPA 8260C Certifications: CTDOH,NELAC-NY10854,NJDEP,PADEP | 06/04/2015 08:00 | 06/04/2015 13:29 | SS |
| 156-60-5 | trans-1,2-Dichloroethylene | ND | | ug/kg dry | 2.6 | 5.1 | 1 | EPA 8260C Certifications: CTDOH,NELAC-NY10854,NJDEP | 06/04/2015 08:00 | 06/04/2015 13:29 | SS |
| 10061-02-6 | trans-1,3-Dichloropropylene | ND | | ug/kg dry | 2.6 | 5.1 | 1 | EPA 8260C Certifications: CTDOH,NELAC-NY10854,NJDEP,PADEP | 06/04/2015 08:00 | 06/04/2015 13:29 | SS |
| 79-01-6 | Trichloroethylene | ND | | ug/kg dry | 2.6 | 5.1 | 1 | EPA 8260C Certifications: CTDOH,NELAC-NY10854,NJDEP,PADEP | 06/04/2015 08:00 | 06/04/2015 13:29 | SS |
| 75-69-4 | Trichlorofluoromethane | ND | | ug/kg dry | 2.6 | 5.1 | 1 | EPA 8260C Certifications: CTDOH,NELAC-NY10854,NJDEP,PADEP | 06/04/2015 08:00 | 06/04/2015 13:29 | SS |
| 75-01-4 | Vinyl Chloride | ND | | ug/kg dry | 2.6 | 5.1 | 1 | EPA 8260C Certifications: CTDOH,NELAC-NY10854,NJDEP,PADEP | 06/04/2015 08:00 | 06/04/2015 13:29 | SS |
| 1330-20-7 | Xylenes, Total | ND | | ug/kg dry | 7.7 | 15 | 1 | EPA 8260C Certifications: CTDOH,NELAC-NY10854,NJDEP,PADEP | 06/04/2015 08:00 | 06/04/2015 13:29 | SS |
| Surrogate Recoveries | | Result | Acceptance Range | | | | | | | | |
| 17060-07-0 | Surrogate: 1,2-Dichloroethane-d4 | 116 % | 77-125 | | | | | | | | |
| 2037-26-5 | Surrogate: Toluene-d8 | 93.2 % | 85-120 | | | | | | | | |
| 460-00-4 | Surrogate: p-Bromofluorobenzene | 82.7 % | 76-130 | | | | | | | | |

Semi-Volatiles, 8270 - Comprehensive

Log-in Notes:

Sample Notes:

Sample Prepared by Method: EPA 3545A

| CAS No. | Parameter | Result | Flag | Units | Reported to LOD/MDL | LOQ | Dilution | Reference Method | Date/Time Prepared | Date/Time Analyzed | Analyst |
|----------|---------------------------------------|--------|------|-----------|------------------------|-----|----------|--|-----------------------|-----------------------|---------|
| 92-52-4 | 1,1'-Biphenyl | ND | | ug/kg dry | 78.4 | 156 | 2 | EPA 8270D Certifications: NELAC-NY10854,NJDEP | 06/03/2015 11:21 | 06/03/2015 23:02 | SR |
| 95-94-3 | 1,2,4,5-Tetrachlorobenzene | ND | | ug/kg dry | 156 | 313 | 2 | EPA 8270D Certifications: NELAC-NY10854,NJDEP | 06/03/2015 11:21 | 06/03/2015 23:02 | SR |
| 120-82-1 | 1,2,4-Trichlorobenzene | ND | | ug/kg dry | 78.4 | 156 | 2 | EPA 8270D Certifications: CTDOH,NELAC-NY10854,NJDEP,PADEP | 06/03/2015 11:21 | 06/03/2015 23:02 | SR |
| 95-50-1 | 1,2-Dichlorobenzene | ND | | ug/kg dry | 78.4 | 156 | 2 | EPA 8270D Certifications: NELAC-NY10854 | 06/03/2015 11:21 | 06/03/2015 23:02 | SR |
| 122-66-7 | 1,2-Diphenylhydrazine (as Azobenzene) | ND | | ug/kg dry | 78.4 | 156 | 2 | EPA 8270D Certifications: NELAC-NY10854,NJDEP | 06/03/2015 11:21 | 06/03/2015 23:02 | SR |
| 541-73-1 | 1,3-Dichlorobenzene | ND | | ug/kg dry | 78.4 | 156 | 2 | EPA 8270D Certifications: NELAC-NY10854 | 06/03/2015 11:21 | 06/03/2015 23:02 | SR |
| 106-46-7 | 1,4-Dichlorobenzene | ND | | ug/kg dry | 78.4 | 156 | 2 | EPA 8270D Certifications: NELAC-NY10854 | 06/03/2015 11:21 | 06/03/2015 23:02 | SR |
| 58-90-2 | 2,3,4,6-Tetrachlorophenol | ND | | ug/kg dry | 156 | 313 | 2 | EPA 8270D Certifications: NELAC-NY10854,NJDEP | 06/03/2015 11:21 | 06/03/2015 23:02 | SR |



Sample Information

Client Sample ID: TP-05

York Sample ID: 15E1002-04

York Project (SDG) No.

Client Project ID

Matrix

Collection Date/Time

Date Received

15E1002

KP15045

Soil

May 26, 2015 3:00 pm

05/28/2015

Semi-Volatiles, 8270 - Comprehensive

Log-in Notes:

Sample Notes:

Sample Prepared by Method: EPA 3545A

| CAS No. | Parameter | Result | Flag | Units | Reported to LOD/MDL | LOQ | Dilution | Reference Method | Date/Time Prepared | Date/Time Analyzed | Analyst |
|------------|-----------------------------|--------|------|-----------|------------------------|-----|----------|--|-----------------------|-----------------------|---------|
| 95-95-4 | 2,4,5-Trichlorophenol | ND | | ug/kg dry | 78.4 | 156 | 2 | EPA 8270D Certifications: CTDOH,NELAC-NY10854,NJDEP | 06/03/2015 11:21 | 06/03/2015 23:02 | SR |
| 88-06-2 | 2,4,6-Trichlorophenol | ND | | ug/kg dry | 78.4 | 156 | 2 | EPA 8270D Certifications: CTDOH,NELAC-NY10854,NJDEP,PADEP | 06/03/2015 11:21 | 06/03/2015 23:02 | SR |
| 120-83-2 | 2,4-Dichlorophenol | ND | | ug/kg dry | 78.4 | 156 | 2 | EPA 8270D Certifications: CTDOH,NELAC-NY10854,NJDEP,PADEP | 06/03/2015 11:21 | 06/03/2015 23:02 | SR |
| 105-67-9 | 2,4-Dimethylphenol | ND | | ug/kg dry | 78.4 | 156 | 2 | EPA 8270D Certifications: CTDOH,NELAC-NY10854,NJDEP,PADEP | 06/03/2015 11:21 | 06/03/2015 23:02 | SR |
| 51-28-5 | 2,4-Dinitrophenol | ND | | ug/kg dry | 156 | 313 | 2 | EPA 8270D Certifications: CTDOH,NELAC-NY10854,NJDEP,PADEP | 06/03/2015 11:21 | 06/03/2015 23:02 | SR |
| 121-14-2 | 2,4-Dinitrotoluene | ND | | ug/kg dry | 78.4 | 156 | 2 | EPA 8270D Certifications: CTDOH,NELAC-NY10854,NJDEP,PADEP | 06/03/2015 11:21 | 06/03/2015 23:02 | SR |
| 606-20-2 | 2,6-Dinitrotoluene | ND | | ug/kg dry | 78.4 | 156 | 2 | EPA 8270D Certifications: CTDOH,NELAC-NY10854,NJDEP,PADEP | 06/03/2015 11:21 | 06/03/2015 23:02 | SR |
| 91-58-7 | 2-Chloronaphthalene | ND | | ug/kg dry | 78.4 | 156 | 2 | EPA 8270D Certifications: CTDOH,NELAC-NY10854,NJDEP,PADEP | 06/03/2015 11:21 | 06/03/2015 23:02 | SR |
| 95-57-8 | 2-Chlorophenol | ND | | ug/kg dry | 78.4 | 156 | 2 | EPA 8270D Certifications: CTDOH,NELAC-NY10854,NJDEP,PADEP | 06/03/2015 11:21 | 06/03/2015 23:02 | SR |
| 91-57-6 | 2-Methylnaphthalene | ND | | ug/kg dry | 78.4 | 156 | 2 | EPA 8270D Certifications: CTDOH,NELAC-NY10854,NJDEP | 06/03/2015 11:21 | 06/03/2015 23:02 | SR |
| 95-48-7 | 2-Methylphenol | ND | | ug/kg dry | 78.4 | 156 | 2 | EPA 8270D Certifications: CTDOH,NELAC-NY10854,NJDEP,PADEP | 06/03/2015 11:21 | 06/03/2015 23:02 | SR |
| 88-74-4 | 2-Nitroaniline | ND | | ug/kg dry | 156 | 313 | 2 | EPA 8270D Certifications: CTDOH,NELAC-NY10854,NJDEP,PADEP | 06/03/2015 11:21 | 06/03/2015 23:02 | SR |
| 88-75-5 | 2-Nitrophenol | ND | | ug/kg dry | 78.4 | 156 | 2 | EPA 8270D Certifications: CTDOH,NELAC-NY10854,NJDEP,PADEP | 06/03/2015 11:21 | 06/03/2015 23:02 | SR |
| 65794-96-9 | 3- & 4-Methylphenols | ND | | ug/kg dry | 78.4 | 156 | 2 | EPA 8270D Certifications: CTDOH,NELAC-NY10854,NJDEP | 06/03/2015 11:21 | 06/03/2015 23:02 | SR |
| 91-94-1 | 3,3'-Dichlorobenzidine | ND | | ug/kg dry | 78.4 | 156 | 2 | EPA 8270D Certifications: NELAC-NY10854,NJDEP,PADEP | 06/03/2015 11:21 | 06/03/2015 23:02 | SR |
| 99-09-2 | 3-Nitroaniline | ND | | ug/kg dry | 156 | 313 | 2 | EPA 8270D Certifications: CTDOH,NELAC-NY10854,NJDEP,PADEP | 06/03/2015 11:21 | 06/03/2015 23:02 | SR |
| 534-52-1 | 4,6-Dinitro-2-methylphenol | ND | | ug/kg dry | 156 | 313 | 2 | EPA 8270D Certifications: CTDOH,NELAC-NY10854,NJDEP | 06/03/2015 11:21 | 06/03/2015 23:02 | SR |
| 101-55-3 | 4-Bromophenyl phenyl ether | ND | | ug/kg dry | 78.4 | 156 | 2 | EPA 8270D Certifications: CTDOH,NELAC-NY10854,NJDEP,PADEP | 06/03/2015 11:21 | 06/03/2015 23:02 | SR |
| 59-50-7 | 4-Chloro-3-methylphenol | ND | | ug/kg dry | 78.4 | 156 | 2 | EPA 8270D Certifications: CTDOH,NELAC-NY10854,NJDEP,PADEP | 06/03/2015 11:21 | 06/03/2015 23:02 | SR |
| 106-47-8 | 4-Chloroaniline | ND | | ug/kg dry | 78.4 | 156 | 2 | EPA 8270D Certifications: CTDOH,NELAC-NY10854,NJDEP,PADEP | 06/03/2015 11:21 | 06/03/2015 23:02 | SR |
| 7005-72-3 | 4-Chlorophenyl phenyl ether | ND | | ug/kg dry | 78.4 | 156 | 2 | EPA 8270D Certifications: CTDOH,NELAC-NY10854,NJDEP,PADEP | 06/03/2015 11:21 | 06/03/2015 23:02 | SR |
| 100-01-6 | 4-Nitroaniline | ND | | ug/kg dry | 156 | 313 | 2 | EPA 8270D Certifications: CTDOH,NELAC-NY10854,NJDEP,PADEP | 06/03/2015 11:21 | 06/03/2015 23:02 | SR |



Sample Information

Client Sample ID: TP-05

York Sample ID: 15E1002-04

York Project (SDG) No.

Client Project ID

Matrix

Collection Date/Time

Date Received

15E1002

KP15045

Soil

May 26, 2015 3:00 pm

05/28/2015

Semi-Volatiles, 8270 - Comprehensive

Log-in Notes:

Sample Notes:

Sample Prepared by Method: EPA 3545A

| CAS No. | Parameter | Result | Flag | Units | Reported to LOD/MDL | LOQ | Dilution | Reference Method | Date/Time Prepared | Date/Time Analyzed | Analyst |
|-----------|-----------------------------|-------------|------|-----------|---------------------|-----|----------|--|--------------------|--------------------|---------|
| 100-02-7 | 4-Nitrophenol | ND | | ug/kg dry | 156 | 313 | 2 | EPA 8270D Certifications: CTDOH,NELAC-NY10854,NJDEP,PADEP | 06/03/2015 11:21 | 06/03/2015 23:02 | SR |
| 83-32-9 | Acenaphthene | ND | | ug/kg dry | 78.4 | 156 | 2 | EPA 8270D Certifications: CTDOH,NELAC-NY10854,NJDEP,PADEP | 06/03/2015 11:21 | 06/03/2015 23:02 | SR |
| 208-96-8 | Acenaphthylene | ND | | ug/kg dry | 78.4 | 156 | 2 | EPA 8270D Certifications: CTDOH,NELAC-NY10854,NJDEP,PADEP | 06/03/2015 11:21 | 06/03/2015 23:02 | SR |
| 98-86-2 | Acetophenone | ND | | ug/kg dry | 78.4 | 156 | 2 | EPA 8270D Certifications: NELAC-NY10854,NJDEP | 06/03/2015 11:21 | 06/03/2015 23:02 | SR |
| 62-53-3 | Aniline | ND | | ug/kg dry | 313 | 627 | 2 | EPA 8270D Certifications: NELAC-NY10854,NJDEP,PADEP | 06/03/2015 11:21 | 06/03/2015 23:02 | SR |
| 120-12-7 | Anthracene | 1080 | | ug/kg dry | 78.4 | 156 | 2 | EPA 8270D Certifications: CTDOH,NELAC-NY10854,NJDEP,PADEP | 06/03/2015 11:21 | 06/03/2015 23:02 | SR |
| 1912-24-9 | Atrazine | ND | | ug/kg dry | 78.4 | 156 | 2 | EPA 8270D Certifications: NELAC-NY10854,NJDEP | 06/03/2015 11:21 | 06/03/2015 23:02 | SR |
| 100-52-7 | Benzaldehyde | ND | | ug/kg dry | 78.4 | 156 | 2 | EPA 8270D Certifications: NELAC-NY10854,NJDEP | 06/03/2015 11:21 | 06/03/2015 23:02 | SR |
| 92-87-5 | Benzidine | ND | | ug/kg dry | 313 | 627 | 2 | EPA 8270D Certifications: CTDOH,NELAC-NY10854 | 06/03/2015 11:21 | 06/03/2015 23:02 | SR |
| 56-55-3 | Benzo(a)anthracene | 2770 | | ug/kg dry | 78.4 | 156 | 2 | EPA 8270D Certifications: CTDOH,NELAC-NY10854,NJDEP,PADEP | 06/03/2015 11:21 | 06/03/2015 23:02 | SR |
| 50-32-8 | Benzo(a)pyrene | 1950 | | ug/kg dry | 78.4 | 156 | 2 | EPA 8270D Certifications: CTDOH,NELAC-NY10854,NJDEP,PADEP | 06/03/2015 11:21 | 06/03/2015 23:02 | SR |
| 205-99-2 | Benzo(b)fluoranthene | 1860 | | ug/kg dry | 78.4 | 156 | 2 | EPA 8270D Certifications: CTDOH,NELAC-NY10854,NJDEP,PADEP | 06/03/2015 11:21 | 06/03/2015 23:02 | SR |
| 191-24-2 | Benzo(g,h,i)perylene | 799 | | ug/kg dry | 78.4 | 156 | 2 | EPA 8270D Certifications: CTDOH,NELAC-NY10854,NJDEP,PADEP | 06/03/2015 11:21 | 06/03/2015 23:02 | SR |
| 207-08-9 | Benzo(k)fluoranthene | 1410 | | ug/kg dry | 78.4 | 156 | 2 | EPA 8270D Certifications: CTDOH,NELAC-NY10854,NJDEP,PADEP | 06/03/2015 11:21 | 06/03/2015 23:02 | SR |
| 65-85-0 | Benzoic acid | ND | | ug/kg dry | 78.4 | 156 | 2 | EPA 8270D Certifications: NELAC-NY10854,NJDEP | 06/03/2015 11:21 | 06/03/2015 23:02 | SR |
| 100-51-6 | Benzyl alcohol | ND | | ug/kg dry | 78.4 | 156 | 2 | EPA 8270D Certifications: NELAC-NY10854,NJDEP,PADEP | 06/03/2015 11:21 | 06/03/2015 23:02 | SR |
| 85-68-7 | Benzyl butyl phthalate | ND | | ug/kg dry | 78.4 | 156 | 2 | EPA 8270D Certifications: CTDOH,NELAC-NY10854,NJDEP,PADEP | 06/03/2015 11:21 | 06/03/2015 23:02 | SR |
| 111-91-1 | Bis(2-chloroethoxy)methane | ND | | ug/kg dry | 78.4 | 156 | 2 | EPA 8270D Certifications: CTDOH,NELAC-NY10854,NJDEP,PADEP | 06/03/2015 11:21 | 06/03/2015 23:02 | SR |
| 111-44-4 | Bis(2-chloroethyl)ether | ND | | ug/kg dry | 78.4 | 156 | 2 | EPA 8270D Certifications: CTDOH,NELAC-NY10854,NJDEP,PADEP | 06/03/2015 11:21 | 06/03/2015 23:02 | SR |
| 108-60-1 | Bis(2-chloroisopropyl)ether | ND | | ug/kg dry | 78.4 | 156 | 2 | EPA 8270D Certifications: CTDOH,NELAC-NY10854,NJDEP,PADEP | 06/03/2015 11:21 | 06/03/2015 23:02 | SR |
| 117-81-7 | Bis(2-ethylhexyl)phthalate | ND | | ug/kg dry | 78.4 | 156 | 2 | EPA 8270D Certifications: CTDOH,NELAC-NY10854,NJDEP,PADEP | 06/03/2015 11:21 | 06/03/2015 23:02 | SR |
| 105-60-2 | Caprolactam | ND | | ug/kg dry | 156 | 313 | 2 | EPA 8270D Certifications: NELAC-NY10854,NJDEP | 06/03/2015 11:21 | 06/03/2015 23:02 | SR |



Sample Information

Client Sample ID: TP-05

York Sample ID: 15E1002-04

York Project (SDG) No.

Client Project ID

Matrix

Collection Date/Time

Date Received

15E1002

KP15045

Soil

May 26, 2015 3:00 pm

05/28/2015

Semi-Volatiles, 8270 - Comprehensive

Log-in Notes:

Sample Notes:

Sample Prepared by Method: EPA 3545A

| CAS No. | Parameter | Result | Flag | Units | Reported to LOD/MDL | LOQ | Dilution | Reference Method | Date/Time Prepared | Date/Time Analyzed | Analyst |
|----------|----------------------------|--------|------|-----------|---------------------|-----|----------|--|--------------------|--------------------|---------|
| 86-74-8 | Carbazole | 115 | J | ug/kg dry | 78.4 | 156 | 2 | EPA 8270D Certifications: CTDOH,NELAC-NY10854,NJDEP,PADEP | 06/03/2015 11:21 | 06/03/2015 23:02 | SR |
| 218-01-9 | Chrysene | 2190 | | ug/kg dry | 78.4 | 156 | 2 | EPA 8270D Certifications: CTDOH,NELAC-NY10854,NJDEP,PADEP | 06/03/2015 11:21 | 06/03/2015 23:02 | SR |
| 53-70-3 | Dibenzo(a,h)anthracene | 283 | | ug/kg dry | 78.4 | 156 | 2 | EPA 8270D Certifications: CTDOH,NELAC-NY10854,NJDEP,PADEP | 06/03/2015 11:21 | 06/03/2015 23:02 | SR |
| 132-64-9 | Dibenzofuran | ND | | ug/kg dry | 78.4 | 156 | 2 | EPA 8270D Certifications: CTDOH,NELAC-NY10854,NJDEP | 06/03/2015 11:21 | 06/03/2015 23:02 | SR |
| 84-66-2 | Diethyl phthalate | ND | | ug/kg dry | 78.4 | 156 | 2 | EPA 8270D Certifications: CTDOH,NELAC-NY10854,NJDEP,PADEP | 06/03/2015 11:21 | 06/03/2015 23:02 | SR |
| 131-11-3 | Dimethyl phthalate | ND | | ug/kg dry | 78.4 | 156 | 2 | EPA 8270D Certifications: CTDOH,NELAC-NY10854,NJDEP,PADEP | 06/03/2015 11:21 | 06/03/2015 23:02 | SR |
| 84-74-2 | Di-n-butyl phthalate | ND | | ug/kg dry | 78.4 | 156 | 2 | EPA 8270D Certifications: CTDOH,NELAC-NY10854,NJDEP,PADEP | 06/03/2015 11:21 | 06/03/2015 23:02 | SR |
| 117-84-0 | Di-n-octyl phthalate | ND | | ug/kg dry | 78.4 | 156 | 2 | EPA 8270D Certifications: CTDOH,NELAC-NY10854,NJDEP,PADEP | 06/03/2015 11:21 | 06/03/2015 23:02 | SR |
| 206-44-0 | Fluoranthene | 5440 | | ug/kg dry | 78.4 | 156 | 2 | EPA 8270D Certifications: CTDOH,NELAC-NY10854,NJDEP,PADEP | 06/03/2015 11:21 | 06/03/2015 23:02 | SR |
| 86-73-7 | Fluorene | 261 | | ug/kg dry | 78.4 | 156 | 2 | EPA 8270D Certifications: NELAC-NY10854,NJDEP,PADEP | 06/03/2015 11:21 | 06/03/2015 23:02 | SR |
| 118-74-1 | Hexachlorobenzene | ND | | ug/kg dry | 78.4 | 156 | 2 | EPA 8270D Certifications: CTDOH,NELAC-NY10854,NJDEP,PADEP | 06/03/2015 11:21 | 06/03/2015 23:02 | SR |
| 87-68-3 | Hexachlorobutadiene | ND | | ug/kg dry | 78.4 | 156 | 2 | EPA 8270D Certifications: CTDOH,NELAC-NY10854,NJDEP,PADEP | 06/03/2015 11:21 | 06/03/2015 23:02 | SR |
| 77-47-4 | Hexachlorocyclopentadiene | ND | | ug/kg dry | 78.4 | 156 | 2 | EPA 8270D Certifications: CTDOH,NELAC-NY10854,NJDEP,PADEP | 06/03/2015 11:21 | 06/03/2015 23:02 | SR |
| 67-72-1 | Hexachloroethane | ND | | ug/kg dry | 78.4 | 156 | 2 | EPA 8270D Certifications: CTDOH,NELAC-NY10854,NJDEP,PADEP | 06/03/2015 11:21 | 06/03/2015 23:02 | SR |
| 193-39-5 | Indeno(1,2,3-cd)pyrene | 643 | | ug/kg dry | 78.4 | 156 | 2 | EPA 8270D Certifications: CTDOH,NELAC-NY10854,NJDEP,PADEP | 06/03/2015 11:21 | 06/03/2015 23:02 | SR |
| 78-59-1 | Isophorone | ND | | ug/kg dry | 78.4 | 156 | 2 | EPA 8270D Certifications: CTDOH,NELAC-NY10854,NJDEP,PADEP | 06/03/2015 11:21 | 06/03/2015 23:02 | SR |
| 91-20-3 | Naphthalene | 160 | | ug/kg dry | 78.4 | 156 | 2 | EPA 8270D Certifications: CTDOH,NELAC-NY10854,NJDEP | 06/03/2015 11:21 | 06/03/2015 23:02 | SR |
| 98-95-3 | Nitrobenzene | ND | | ug/kg dry | 78.4 | 156 | 2 | EPA 8270D Certifications: CTDOH,NELAC-NY10854,NJDEP,PADEP | 06/03/2015 11:21 | 06/03/2015 23:02 | SR |
| 62-75-9 | N-Nitrosodimethylamine | ND | | ug/kg dry | 78.4 | 156 | 2 | EPA 8270D Certifications: CTDOH,NELAC-NY10854,NJDEP | 06/03/2015 11:21 | 06/03/2015 23:02 | SR |
| 621-64-7 | N-nitroso-di-n-propylamine | ND | | ug/kg dry | 78.4 | 156 | 2 | EPA 8270D Certifications: CTDOH,NELAC-NY10854,NJDEP,PADEP | 06/03/2015 11:21 | 06/03/2015 23:02 | SR |
| 86-30-6 | N-Nitrosodiphenylamine | ND | | ug/kg dry | 78.4 | 156 | 2 | EPA 8270D Certifications: CTDOH,NELAC-NY10854,NJDEP | 06/03/2015 11:21 | 06/03/2015 23:02 | SR |
| 87-86-5 | Pentachlorophenol | ND | | ug/kg dry | 78.4 | 156 | 2 | EPA 8270D Certifications: CTDOH,NELAC-NY10854,NJDEP,PADEP | 06/03/2015 11:21 | 06/03/2015 23:02 | SR |



Sample Information

| | | | | | |
|--|-------------------------------------|-----------------------|---|------------------------------------|-----------------------------------|
| Client Sample ID: TP-05 | | | | | York Sample ID: 15E1002-04 |
| <u>York Project (SDG) No.</u> 15E1002 | <u>Client Project ID</u> KP15045 | <u>Matrix</u> Soil | <u>Collection Date/Time</u> May 26, 2015 3:00 pm | <u>Date Received</u> 05/28/2015 | |

Semi-Volatiles, 8270 - Comprehensive

Log-in Notes:

Sample Notes:

Sample Prepared by Method: EPA 3545A

| CAS No. | Parameter | Result | Flag | Units | Reported to LOD/MDL | LOQ | Dilution | Reference Method | Date/Time Prepared | Date/Time Analyzed | Analyst |
|-----------------------------|---------------------------------|---------------|------|-----------|-------------------------|-----|----------|--|-----------------------|-----------------------|---------|
| 85-01-8 | Phenanthrene | 1500 | | ug/kg dry | 78.4 | 156 | 2 | EPA 8270D Certifications: CTDOH,NELAC-NY10854,NJDEP,PADEP | 06/03/2015 11:21 | 06/03/2015 23:02 | SR |
| 108-95-2 | Phenol | ND | | ug/kg dry | 78.4 | 156 | 2 | EPA 8270D Certifications: CTDOH,NELAC-NY10854,NJDEP,PADEP | 06/03/2015 11:21 | 06/03/2015 23:02 | SR |
| 129-00-0 | Pyrene | 4510 | | ug/kg dry | 78.4 | 156 | 2 | EPA 8270D Certifications: CTDOH,NELAC-NY10854,NJDEP,PADEP | 06/03/2015 11:21 | 06/03/2015 23:02 | SR |
| Surrogate Recoveries | | Result | | | Acceptance Range | | | | | | |
| 367-12-4 | Surrogate: 2-Fluorophenol | 63.9 % | | | 10-95 | | | | | | |
| 4165-62-2 | Surrogate: Phenol-d5 | 61.9 % | | | 10-107 | | | | | | |
| 4165-60-0 | Surrogate: Nitrobenzene-d5 | 72.5 % | | | 10-95 | | | | | | |
| 321-60-8 | Surrogate: 2-Fluorobiphenyl | 78.8 % | | | 10-97 | | | | | | |
| 118-79-6 | Surrogate: 2,4,6-Tribromophenol | 74.3 % | | | 10-103 | | | | | | |
| 1718-51-0 | Surrogate: Terphenyl-d14 | 81.4 % | | | 19-99 | | | | | | |

Total Solids

Log-in Notes:

Sample Notes:

Sample Prepared by Method: % Solids Prep

| CAS No. | Parameter | Result | Flag | Units | Reported to LOD/MDL | LOQ | Dilution | Reference Method | Date/Time Prepared | Date/Time Analyzed | Analyst |
|---------|------------|--------|------|-------|------------------------|-------|----------|-----------------------------------|-----------------------|-----------------------|---------|
| solids | * % Solids | 80.0 | | % | 0.100 | 0.100 | 1 | SM 2540G Certifications: CTDOH | 06/03/2015 10:02 | 06/03/2015 15:43 | SCA |

Sample Information

| | | | | | |
|--|-------------------------------------|-----------------------|---|------------------------------------|-----------------------------------|
| Client Sample ID: TP-06 | | | | | York Sample ID: 15E1002-05 |
| <u>York Project (SDG) No.</u> 15E1002 | <u>Client Project ID</u> KP15045 | <u>Matrix</u> Soil | <u>Collection Date/Time</u> May 26, 2015 3:00 pm | <u>Date Received</u> 05/28/2015 | |

Volatile Organics, 8260 - Comprehensive

Log-in Notes:

Sample Notes:

Sample Prepared by Method: EPA 5035A

| CAS No. | Parameter | Result | Flag | Units | Reported to LOD/MDL | LOQ | Dilution | Reference Method | Date/Time Prepared | Date/Time Analyzed | Analyst |
|----------|--|--------|------|-----------|------------------------|-----|----------|--|-----------------------|-----------------------|---------|
| 630-20-6 | 1,1,1,2-Tetrachloroethane | ND | | ug/kg dry | 2.7 | 5.4 | 1 | EPA 8260C Certifications: CTDOH,NELAC-NY10854,NJDEP | 06/02/2015 17:00 | 06/03/2015 11:48 | SS |
| 71-55-6 | 1,1,1-Trichloroethane | ND | | ug/kg dry | 2.7 | 5.4 | 1 | EPA 8260C Certifications: CTDOH,NELAC-NY10854,NJDEP,PADEP | 06/02/2015 17:00 | 06/03/2015 11:48 | SS |
| 79-34-5 | 1,1,2,2-Tetrachloroethane | ND | | ug/kg dry | 2.7 | 5.4 | 1 | EPA 8260C Certifications: CTDOH,NELAC-NY10854,NJDEP,PADEP | 06/02/2015 17:00 | 06/03/2015 11:48 | SS |
| 76-13-1 | 1,1,2-Trichloro-1,2,2-trifluoroethane (Freon 113) | ND | | ug/kg dry | 2.7 | 5.4 | 1 | EPA 8260C Certifications: CTDOH,NELAC-NY10854,NJDEP | 06/02/2015 17:00 | 06/03/2015 11:48 | SS |



Sample Information

Client Sample ID: TP-06

York Sample ID: 15E1002-05

York Project (SDG) No.

Client Project ID

Matrix

Collection Date/Time

Date Received

15E1002

KP15045

Soil

May 26, 2015 3:00 pm

05/28/2015

Volatile Organics, 8260 - Comprehensive

Log-in Notes:

Sample Notes:

Sample Prepared by Method: EPA 5035A

| CAS No. | Parameter | Result | Flag | Units | Reported to LOD/MDL | LOQ | Dilution | Reference Method | Date/Time Prepared | Date/Time Analyzed | Analyst |
|----------|-------------------------------|------------|------|-----------|---------------------|-----|----------|--|--------------------|--------------------|---------|
| 79-00-5 | 1,1,2-Trichloroethane | ND | | ug/kg dry | 2.7 | 5.4 | 1 | EPA 8260C Certifications: CTDOH,NELAC-NY10854,NJDEP,PADEP | 06/02/2015 17:00 | 06/03/2015 11:48 | SS |
| 75-34-3 | 1,1-Dichloroethane | ND | | ug/kg dry | 2.7 | 5.4 | 1 | EPA 8260C Certifications: CTDOH,NELAC-NY10854,NJDEP,PADEP | 06/02/2015 17:00 | 06/03/2015 11:48 | SS |
| 75-35-4 | 1,1-Dichloroethylene | ND | | ug/kg dry | 2.7 | 5.4 | 1 | EPA 8260C Certifications: CTDOH,NELAC-NY10854,NJDEP,PADEP | 06/02/2015 17:00 | 06/03/2015 11:48 | SS |
| 87-61-6 | 1,2,3-Trichlorobenzene | ND | | ug/kg dry | 2.7 | 5.4 | 1 | EPA 8260C Certifications: NELAC-NY10854,NJDEP | 06/02/2015 17:00 | 06/03/2015 11:48 | SS |
| 96-18-4 | 1,2,3-Trichloropropane | ND | | ug/kg dry | 2.7 | 5.4 | 1 | EPA 8260C Certifications: NELAC-NY10854,NJDEP | 06/02/2015 17:00 | 06/03/2015 11:48 | SS |
| 120-82-1 | 1,2,4-Trichlorobenzene | ND | | ug/kg dry | 2.7 | 5.4 | 1 | EPA 8260C Certifications: NELAC-NY10854,NJDEP | 06/02/2015 17:00 | 06/03/2015 11:48 | SS |
| 95-63-6 | 1,2,4-Trimethylbenzene | 5.6 | | ug/kg dry | 2.7 | 5.4 | 1 | EPA 8260C Certifications: CTDOH,NELAC-NY10854,NJDEP | 06/02/2015 17:00 | 06/03/2015 11:48 | SS |
| 96-12-8 | 1,2-Dibromo-3-chloropropane | ND | | ug/kg dry | 2.7 | 5.4 | 1 | EPA 8260C Certifications: CTDOH,NELAC-NY10854,NJDEP | 06/02/2015 17:00 | 06/03/2015 11:48 | SS |
| 106-93-4 | 1,2-Dibromoethane | ND | | ug/kg dry | 2.7 | 5.4 | 1 | EPA 8260C Certifications: CTDOH,NELAC-NY10854,NJDEP | 06/02/2015 17:00 | 06/03/2015 11:48 | SS |
| 95-50-1 | 1,2-Dichlorobenzene | ND | | ug/kg dry | 2.7 | 5.4 | 1 | EPA 8260C Certifications: CTDOH,NELAC-NY10854,NJDEP,PADEP | 06/02/2015 17:00 | 06/03/2015 11:48 | SS |
| 107-06-2 | 1,2-Dichloroethane | ND | | ug/kg dry | 2.7 | 5.4 | 1 | EPA 8260C Certifications: CTDOH,NELAC-NY10854,NJDEP,PADEP | 06/02/2015 17:00 | 06/03/2015 11:48 | SS |
| 78-87-5 | 1,2-Dichloropropane | ND | | ug/kg dry | 2.7 | 5.4 | 1 | EPA 8260C Certifications: CTDOH,NELAC-NY10854,NJDEP | 06/02/2015 17:00 | 06/03/2015 11:48 | SS |
| 108-67-8 | 1,3,5-Trimethylbenzene | ND | | ug/kg dry | 2.7 | 5.4 | 1 | EPA 8260C Certifications: CTDOH,NELAC-NY10854,NJDEP | 06/02/2015 17:00 | 06/03/2015 11:48 | SS |
| 541-73-1 | 1,3-Dichlorobenzene | ND | | ug/kg dry | 2.7 | 5.4 | 1 | EPA 8260C Certifications: CTDOH,NELAC-NY10854,NJDEP,PADEP | 06/02/2015 17:00 | 06/03/2015 11:48 | SS |
| 106-46-7 | 1,4-Dichlorobenzene | ND | | ug/kg dry | 2.7 | 5.4 | 1 | EPA 8260C Certifications: CTDOH,NELAC-NY10854,NJDEP,PADEP | 06/02/2015 17:00 | 06/03/2015 11:48 | SS |
| 123-91-1 | 1,4-Dioxane | ND | | ug/kg dry | 54 | 110 | 1 | EPA 8260C Certifications: NELAC-NY10854,NJDEP | 06/02/2015 17:00 | 06/03/2015 11:48 | SS |
| 78-93-3 | 2-Butanone | 4.2 | J | ug/kg dry | 2.7 | 5.4 | 1 | EPA 8260C Certifications: CTDOH,NELAC-NY10854,NJDEP | 06/02/2015 17:00 | 06/03/2015 11:48 | SS |
| 591-78-6 | 2-Hexanone | ND | | ug/kg dry | 2.7 | 5.4 | 1 | EPA 8260C Certifications: CTDOH,NELAC-NY10854,NJDEP | 06/02/2015 17:00 | 06/03/2015 11:48 | SS |
| 108-10-1 | 4-Methyl-2-pentanone | ND | | ug/kg dry | 2.7 | 5.4 | 1 | EPA 8260C Certifications: CTDOH,NELAC-NY10854,NJDEP | 06/02/2015 17:00 | 06/03/2015 11:48 | SS |
| 67-64-1 | Acetone | 28 | | ug/kg dry | 5.4 | 11 | 1 | EPA 8260C Certifications: CTDOH,NELAC-NY10854,NJDEP | 06/02/2015 17:00 | 06/03/2015 11:48 | SS |
| 107-02-8 | Acrolein | ND | | ug/kg dry | 5.4 | 11 | 1 | EPA 8260C Certifications: CTDOH,NELAC-NY10854,NJDEP | 06/02/2015 17:00 | 06/03/2015 11:48 | SS |
| 107-13-1 | Acrylonitrile | ND | | ug/kg dry | 2.7 | 5.4 | 1 | EPA 8260C Certifications: CTDOH,NELAC-NY10854,NJDEP | 06/02/2015 17:00 | 06/03/2015 11:48 | SS |



Sample Information

Client Sample ID: TP-06

York Sample ID: 15E1002-05

York Project (SDG) No.

Client Project ID

Matrix

Collection Date/Time

Date Received

15E1002

KP15045

Soil

May 26, 2015 3:00 pm

05/28/2015

Volatile Organics, 8260 - Comprehensive

Log-in Notes:

Sample Notes:

Sample Prepared by Method: EPA 5035A

| CAS No. | Parameter | Result | Flag | Units | Reported to LOD/MDL | LOQ | Dilution | Reference Method | Date/Time Prepared | Date/Time Analyzed | Analyst |
|------------|--------------------------------|--------|------|-----------|------------------------|-----|----------|--|-----------------------|-----------------------|---------|
| 71-43-2 | Benzene | ND | | ug/kg dry | 2.7 | 5.4 | 1 | EPA 8260C Certifications: CTDOH,NELAC-NY10854,NJDEP,PADEP | 06/02/2015 17:00 | 06/03/2015 11:48 | SS |
| 74-97-5 | Bromochloromethane | ND | | ug/kg dry | 2.7 | 5.4 | 1 | EPA 8260C Certifications: NELAC-NY10854,NJDEP | 06/02/2015 17:00 | 06/03/2015 11:48 | SS |
| 75-27-4 | Bromodichloromethane | ND | | ug/kg dry | 2.7 | 5.4 | 1 | EPA 8260C Certifications: CTDOH,NELAC-NY10854,NJDEP,PADEP | 06/02/2015 17:00 | 06/03/2015 11:48 | SS |
| 75-25-2 | Bromoform | ND | | ug/kg dry | 2.7 | 5.4 | 1 | EPA 8260C Certifications: CTDOH,NELAC-NY10854,NJDEP,PADEP | 06/02/2015 17:00 | 06/03/2015 11:48 | SS |
| 74-83-9 | Bromomethane | ND | | ug/kg dry | 2.7 | 5.4 | 1 | EPA 8260C Certifications: CTDOH,NELAC-NY10854,NJDEP,PADEP | 06/02/2015 17:00 | 06/03/2015 11:48 | SS |
| 75-15-0 | Carbon disulfide | ND | | ug/kg dry | 2.7 | 5.4 | 1 | EPA 8260C Certifications: CTDOH,NELAC-NY10854,NJDEP | 06/02/2015 17:00 | 06/03/2015 11:48 | SS |
| 56-23-5 | Carbon tetrachloride | ND | | ug/kg dry | 2.7 | 5.4 | 1 | EPA 8260C Certifications: CTDOH,NELAC-NY10854,NJDEP,PADEP | 06/02/2015 17:00 | 06/03/2015 11:48 | SS |
| 108-90-7 | Chlorobenzene | ND | | ug/kg dry | 2.7 | 5.4 | 1 | EPA 8260C Certifications: CTDOH,NELAC-NY10854,NJDEP,PADEP | 06/02/2015 17:00 | 06/03/2015 11:48 | SS |
| 75-00-3 | Chloroethane | ND | | ug/kg dry | 2.7 | 5.4 | 1 | EPA 8260C Certifications: CTDOH,NELAC-NY10854,NJDEP,PADEP | 06/02/2015 17:00 | 06/03/2015 11:48 | SS |
| 67-66-3 | Chloroform | ND | | ug/kg dry | 2.7 | 5.4 | 1 | EPA 8260C Certifications: CTDOH,NELAC-NY10854,NJDEP,PADEP | 06/02/2015 17:00 | 06/03/2015 11:48 | SS |
| 74-87-3 | Chloromethane | ND | | ug/kg dry | 2.7 | 5.4 | 1 | EPA 8260C Certifications: CTDOH,NELAC-NY10854,NJDEP,PADEP | 06/02/2015 17:00 | 06/03/2015 11:48 | SS |
| 156-59-2 | cis-1,2-Dichloroethylene | ND | | ug/kg dry | 2.7 | 5.4 | 1 | EPA 8260C Certifications: CTDOH,NELAC-NY10854,NJDEP | 06/02/2015 17:00 | 06/03/2015 11:48 | SS |
| 10061-01-5 | cis-1,3-Dichloropropylene | ND | | ug/kg dry | 2.7 | 5.4 | 1 | EPA 8260C Certifications: CTDOH,NELAC-NY10854,NJDEP,PADEP | 06/02/2015 17:00 | 06/03/2015 11:48 | SS |
| 110-82-7 | Cyclohexane | ND | | ug/kg dry | 2.7 | 5.4 | 1 | EPA 8260C Certifications: NELAC-NY10854,NJDEP | 06/02/2015 17:00 | 06/03/2015 11:48 | SS |
| 124-48-1 | Dibromochloromethane | ND | | ug/kg dry | 2.7 | 5.4 | 1 | EPA 8260C Certifications: NELAC-NY10854,NJDEP,PADEP | 06/02/2015 17:00 | 06/03/2015 11:48 | SS |
| 74-95-3 | Dibromomethane | ND | | ug/kg dry | 2.7 | 5.4 | 1 | EPA 8260C Certifications: NELAC-NY10854,NJDEP | 06/02/2015 17:00 | 06/03/2015 11:48 | SS |
| 75-71-8 | Dichlorodifluoromethane | ND | | ug/kg dry | 2.7 | 5.4 | 1 | EPA 8260C Certifications: NELAC-NY10854,NJDEP | 06/02/2015 17:00 | 06/03/2015 11:48 | SS |
| 100-41-4 | Ethyl Benzene | ND | | ug/kg dry | 2.7 | 5.4 | 1 | EPA 8260C Certifications: CTDOH,NELAC-NY10854,NJDEP,PADEP | 06/02/2015 17:00 | 06/03/2015 11:48 | SS |
| 87-68-3 | Hexachlorobutadiene | ND | | ug/kg dry | 2.7 | 5.4 | 1 | EPA 8260C Certifications: NELAC-NY10854,NJDEP | 06/02/2015 17:00 | 06/03/2015 11:48 | SS |
| 98-82-8 | Isopropylbenzene | ND | | ug/kg dry | 2.7 | 5.4 | 1 | EPA 8260C Certifications: CTDOH,NELAC-NY10854,NJDEP | 06/02/2015 17:00 | 06/03/2015 11:48 | SS |
| 79-20-9 | Methyl acetate | ND | | ug/kg dry | 2.7 | 5.4 | 1 | EPA 8260C Certifications: NELAC-NY10854,NJDEP | 06/02/2015 17:00 | 06/03/2015 11:48 | SS |
| 1634-04-4 | Methyl tert-butyl ether (MTBE) | ND | | ug/kg dry | 2.7 | 5.4 | 1 | EPA 8260C Certifications: CTDOH,NELAC-NY10854,NJDEP | 06/02/2015 17:00 | 06/03/2015 11:48 | SS |



Sample Information

Client Sample ID: TP-06

York Sample ID: 15E1002-05

York Project (SDG) No.

Client Project ID

Matrix

Collection Date/Time

Date Received

15E1002

KP15045

Soil

May 26, 2015 3:00 pm

05/28/2015

Volatile Organics, 8260 - Comprehensive

Log-in Notes:

Sample Notes:

Sample Prepared by Method: EPA 5035A

| CAS No. | Parameter | Result | Flag | Units | Reported to LOD/MDL | LOQ | Dilution | Reference Method | Date/Time Prepared | Date/Time Analyzed | Analyst |
|-----------------------------|----------------------------------|---------------|-------------------------|-----------|---------------------|-----|----------|--|--------------------|--------------------|---------|
| 108-87-2 | Methylcyclohexane | ND | | ug/kg dry | 2.7 | 5.4 | 1 | EPA 8260C Certifications: NELAC-NY10854,NJDEP | 06/02/2015 17:00 | 06/03/2015 11:48 | SS |
| 75-09-2 | Methylene chloride | ND | | ug/kg dry | 5.4 | 11 | 1 | EPA 8260C Certifications: CTDOH,NELAC-NY10854,NJDEP,PADEP | 06/02/2015 17:00 | 06/03/2015 11:48 | SS |
| 104-51-8 | n-Butylbenzene | 9.2 | | ug/kg dry | 2.7 | 5.4 | 1 | EPA 8260C Certifications: CTDOH,NELAC-NY10854,NJDEP | 06/02/2015 17:00 | 06/03/2015 11:48 | SS |
| 103-65-1 | n-Propylbenzene | 2.8 | J | ug/kg dry | 2.7 | 5.4 | 1 | EPA 8260C Certifications: CTDOH,NELAC-NY10854,NJDEP | 06/02/2015 17:00 | 06/03/2015 11:48 | SS |
| 95-47-6 | o-Xylene | ND | | ug/kg dry | 2.7 | 5.4 | 1 | EPA 8260C Certifications: CTDOH,NELAC-NY10854 | 06/02/2015 17:00 | 06/03/2015 11:48 | SS |
| 179601-23-1 | p- & m- Xylenes | ND | | ug/kg dry | 5.4 | 11 | 1 | EPA 8260C Certifications: CTDOH,NELAC-NY10854 | 06/02/2015 17:00 | 06/03/2015 11:48 | SS |
| 99-87-6 | p-Isopropyltoluene | ND | | ug/kg dry | 2.7 | 5.4 | 1 | EPA 8260C Certifications: CTDOH,NELAC-NY10854,NJDEP | 06/02/2015 17:00 | 06/03/2015 11:48 | SS |
| 135-98-8 | sec-Butylbenzene | 15 | | ug/kg dry | 2.7 | 5.4 | 1 | EPA 8260C Certifications: CTDOH,NELAC-NY10854,NJDEP | 06/02/2015 17:00 | 06/03/2015 11:48 | SS |
| 100-42-5 | Styrene | ND | | ug/kg dry | 2.7 | 5.4 | 1 | EPA 8260C Certifications: CTDOH,NELAC-NY10854,NJDEP | 06/02/2015 17:00 | 06/03/2015 11:48 | SS |
| 75-65-0 | tert-Butyl alcohol (TBA) | ND | | ug/kg dry | 2.7 | 11 | 1 | EPA 8260C Certifications: NELAC-NY10854,NJDEP | 06/02/2015 17:00 | 06/03/2015 11:48 | SS |
| 98-06-6 | tert-Butylbenzene | ND | | ug/kg dry | 2.7 | 5.4 | 1 | EPA 8260C Certifications: CTDOH,NELAC-NY10854,NJDEP | 06/02/2015 17:00 | 06/03/2015 11:48 | SS |
| 127-18-4 | Tetrachloroethylene | ND | | ug/kg dry | 2.7 | 5.4 | 1 | EPA 8260C Certifications: CTDOH,NELAC-NY10854,NJDEP,PADEP | 06/02/2015 17:00 | 06/03/2015 11:48 | SS |
| 108-88-3 | Toluene | ND | | ug/kg dry | 2.7 | 5.4 | 1 | EPA 8260C Certifications: CTDOH,NELAC-NY10854,NJDEP,PADEP | 06/02/2015 17:00 | 06/03/2015 11:48 | SS |
| 156-60-5 | trans-1,2-Dichloroethylene | ND | | ug/kg dry | 2.7 | 5.4 | 1 | EPA 8260C Certifications: CTDOH,NELAC-NY10854,NJDEP | 06/02/2015 17:00 | 06/03/2015 11:48 | SS |
| 10061-02-6 | trans-1,3-Dichloropropylene | ND | | ug/kg dry | 2.7 | 5.4 | 1 | EPA 8260C Certifications: CTDOH,NELAC-NY10854,NJDEP,PADEP | 06/02/2015 17:00 | 06/03/2015 11:48 | SS |
| 79-01-6 | Trichloroethylene | ND | | ug/kg dry | 2.7 | 5.4 | 1 | EPA 8260C Certifications: CTDOH,NELAC-NY10854,NJDEP,PADEP | 06/02/2015 17:00 | 06/03/2015 11:48 | SS |
| 75-69-4 | Trichlorofluoromethane | ND | | ug/kg dry | 2.7 | 5.4 | 1 | EPA 8260C Certifications: CTDOH,NELAC-NY10854,NJDEP,PADEP | 06/02/2015 17:00 | 06/03/2015 11:48 | SS |
| 75-01-4 | Vinyl Chloride | ND | | ug/kg dry | 2.7 | 5.4 | 1 | EPA 8260C Certifications: CTDOH,NELAC-NY10854,NJDEP,PADEP | 06/02/2015 17:00 | 06/03/2015 11:48 | SS |
| 1330-20-7 | Xylenes, Total | ND | | ug/kg dry | 8.1 | 16 | 1 | EPA 8260C Certifications: CTDOH,NELAC-NY10854,NJDEP,PADEP | 06/02/2015 17:00 | 06/03/2015 11:48 | SS |
| Surrogate Recoveries | | Result | Acceptance Range | | | | | | | | |
| 17060-07-0 | Surrogate: 1,2-Dichloroethane-d4 | 109 % | 77-125 | | | | | | | | |
| 2037-26-5 | Surrogate: Toluene-d8 | 98.4 % | 85-120 | | | | | | | | |
| 460-00-4 | Surrogate: p-Bromofluorobenzene | 94.8 % | 76-130 | | | | | | | | |



Sample Information

Client Sample ID: TP-06

York Sample ID: 15E1002-05

York Project (SDG) No.

Client Project ID

Matrix

Collection Date/Time

Date Received

15E1002

KP15045

Soil

May 26, 2015 3:00 pm

05/28/2015

Semi-Volatiles, 8270 - Comprehensive

Log-in Notes:

Sample Notes:

Sample Prepared by Method: EPA 3545A

| CAS No. | Parameter | Result | Flag | Units | Reported to LOD/MDL | LOQ | Dilution | Reference Method | Date/Time Prepared | Date/Time Analyzed | Analyst |
|------------|---------------------------------------|------------|------|-----------|---------------------|-----|----------|--|--------------------|--------------------|---------|
| 92-52-4 | 1,1'-Biphenyl | ND | | ug/kg dry | 74.2 | 148 | 2 | EPA 8270D Certifications: NELAC-NY10854,NJDEP | 06/03/2015 11:21 | 06/03/2015 22:31 | SR |
| 95-94-3 | 1,2,4,5-Tetrachlorobenzene | ND | | ug/kg dry | 148 | 296 | 2 | EPA 8270D Certifications: NELAC-NY10854,NJDEP | 06/03/2015 11:21 | 06/03/2015 22:31 | SR |
| 120-82-1 | 1,2,4-Trichlorobenzene | ND | | ug/kg dry | 74.2 | 148 | 2 | EPA 8270D Certifications: CTDOH,NELAC-NY10854,NJDEP,PADEP | 06/03/2015 11:21 | 06/03/2015 22:31 | SR |
| 95-50-1 | 1,2-Dichlorobenzene | ND | | ug/kg dry | 74.2 | 148 | 2 | EPA 8270D Certifications: NELAC-NY10854 | 06/03/2015 11:21 | 06/03/2015 22:31 | SR |
| 122-66-7 | 1,2-Diphenylhydrazine (as Azobenzene) | ND | | ug/kg dry | 74.2 | 148 | 2 | EPA 8270D Certifications: NELAC-NY10854,NJDEP | 06/03/2015 11:21 | 06/03/2015 22:31 | SR |
| 541-73-1 | 1,3-Dichlorobenzene | ND | | ug/kg dry | 74.2 | 148 | 2 | EPA 8270D Certifications: NELAC-NY10854 | 06/03/2015 11:21 | 06/03/2015 22:31 | SR |
| 106-46-7 | 1,4-Dichlorobenzene | ND | | ug/kg dry | 74.2 | 148 | 2 | EPA 8270D Certifications: NELAC-NY10854 | 06/03/2015 11:21 | 06/03/2015 22:31 | SR |
| 58-90-2 | 2,3,4,6-Tetrachlorophenol | ND | | ug/kg dry | 148 | 296 | 2 | EPA 8270D Certifications: NELAC-NY10854,NJDEP | 06/03/2015 11:21 | 06/03/2015 22:31 | SR |
| 95-95-4 | 2,4,5-Trichlorophenol | 295 | | ug/kg dry | 74.2 | 148 | 2 | EPA 8270D Certifications: CTDOH,NELAC-NY10854,NJDEP | 06/03/2015 11:21 | 06/03/2015 22:31 | SR |
| 88-06-2 | 2,4,6-Trichlorophenol | ND | | ug/kg dry | 74.2 | 148 | 2 | EPA 8270D Certifications: CTDOH,NELAC-NY10854,NJDEP,PADEP | 06/03/2015 11:21 | 06/03/2015 22:31 | SR |
| 120-83-2 | 2,4-Dichlorophenol | ND | | ug/kg dry | 74.2 | 148 | 2 | EPA 8270D Certifications: CTDOH,NELAC-NY10854,NJDEP,PADEP | 06/03/2015 11:21 | 06/03/2015 22:31 | SR |
| 105-67-9 | 2,4-Dimethylphenol | ND | | ug/kg dry | 74.2 | 148 | 2 | EPA 8270D Certifications: CTDOH,NELAC-NY10854,NJDEP,PADEP | 06/03/2015 11:21 | 06/03/2015 22:31 | SR |
| 51-28-5 | 2,4-Dinitrophenol | ND | | ug/kg dry | 148 | 296 | 2 | EPA 8270D Certifications: CTDOH,NELAC-NY10854,NJDEP,PADEP | 06/03/2015 11:21 | 06/03/2015 22:31 | SR |
| 121-14-2 | 2,4-Dinitrotoluene | ND | | ug/kg dry | 74.2 | 148 | 2 | EPA 8270D Certifications: CTDOH,NELAC-NY10854,NJDEP,PADEP | 06/03/2015 11:21 | 06/03/2015 22:31 | SR |
| 606-20-2 | 2,6-Dinitrotoluene | ND | | ug/kg dry | 74.2 | 148 | 2 | EPA 8270D Certifications: CTDOH,NELAC-NY10854,NJDEP,PADEP | 06/03/2015 11:21 | 06/03/2015 22:31 | SR |
| 91-58-7 | 2-Chloronaphthalene | ND | | ug/kg dry | 74.2 | 148 | 2 | EPA 8270D Certifications: CTDOH,NELAC-NY10854,NJDEP,PADEP | 06/03/2015 11:21 | 06/03/2015 22:31 | SR |
| 95-57-8 | 2-Chlorophenol | ND | | ug/kg dry | 74.2 | 148 | 2 | EPA 8270D Certifications: CTDOH,NELAC-NY10854,NJDEP,PADEP | 06/03/2015 11:21 | 06/03/2015 22:31 | SR |
| 91-57-6 | 2-Methylnaphthalene | ND | | ug/kg dry | 74.2 | 148 | 2 | EPA 8270D Certifications: CTDOH,NELAC-NY10854,NJDEP | 06/03/2015 11:21 | 06/03/2015 22:31 | SR |
| 95-48-7 | 2-Methylphenol | ND | | ug/kg dry | 74.2 | 148 | 2 | EPA 8270D Certifications: CTDOH,NELAC-NY10854,NJDEP,PADEP | 06/03/2015 11:21 | 06/03/2015 22:31 | SR |
| 88-74-4 | 2-Nitroaniline | ND | | ug/kg dry | 148 | 296 | 2 | EPA 8270D Certifications: CTDOH,NELAC-NY10854,NJDEP,PADEP | 06/03/2015 11:21 | 06/03/2015 22:31 | SR |
| 88-75-5 | 2-Nitrophenol | ND | | ug/kg dry | 74.2 | 148 | 2 | EPA 8270D Certifications: CTDOH,NELAC-NY10854,NJDEP,PADEP | 06/03/2015 11:21 | 06/03/2015 22:31 | SR |
| 65794-96-9 | 3- & 4-Methylphenols | ND | | ug/kg dry | 74.2 | 148 | 2 | EPA 8270D Certifications: CTDOH,NELAC-NY10854,NJDEP | 06/03/2015 11:21 | 06/03/2015 22:31 | SR |



Sample Information

Client Sample ID: TP-06

York Sample ID: 15E1002-05

York Project (SDG) No.

Client Project ID

Matrix

Collection Date/Time

Date Received

15E1002

KP15045

Soil

May 26, 2015 3:00 pm

05/28/2015

Semi-Volatiles, 8270 - Comprehensive

Log-in Notes:

Sample Notes:

Sample Prepared by Method: EPA 3545A

| CAS No. | Parameter | Result | Flag | Units | Reported to LOD/MDL | LOQ | Dilution | Reference Method | Date/Time Prepared | Date/Time Analyzed | Analyst |
|-----------|-----------------------------|--------|------|-----------|---------------------|-----|----------|--|--------------------|--------------------|---------|
| 91-94-1 | 3,3'-Dichlorobenzidine | ND | | ug/kg dry | 74.2 | 148 | 2 | EPA 8270D Certifications: NELAC-NY10854,NJDEP,PADEP | 06/03/2015 11:21 | 06/03/2015 22:31 | SR |
| 99-09-2 | 3-Nitroaniline | ND | | ug/kg dry | 148 | 296 | 2 | EPA 8270D Certifications: CTDOH,NELAC-NY10854,NJDEP,PADEP | 06/03/2015 11:21 | 06/03/2015 22:31 | SR |
| 534-52-1 | 4,6-Dinitro-2-methylphenol | ND | | ug/kg dry | 148 | 296 | 2 | EPA 8270D Certifications: CTDOH,NELAC-NY10854,NJDEP | 06/03/2015 11:21 | 06/03/2015 22:31 | SR |
| 101-55-3 | 4-Bromophenyl phenyl ether | ND | | ug/kg dry | 74.2 | 148 | 2 | EPA 8270D Certifications: CTDOH,NELAC-NY10854,NJDEP,PADEP | 06/03/2015 11:21 | 06/03/2015 22:31 | SR |
| 59-50-7 | 4-Chloro-3-methylphenol | ND | | ug/kg dry | 74.2 | 148 | 2 | EPA 8270D Certifications: CTDOH,NELAC-NY10854,NJDEP,PADEP | 06/03/2015 11:21 | 06/03/2015 22:31 | SR |
| 106-47-8 | 4-Chloroaniline | ND | | ug/kg dry | 74.2 | 148 | 2 | EPA 8270D Certifications: CTDOH,NELAC-NY10854,NJDEP,PADEP | 06/03/2015 11:21 | 06/03/2015 22:31 | SR |
| 7005-72-3 | 4-Chlorophenyl phenyl ether | ND | | ug/kg dry | 74.2 | 148 | 2 | EPA 8270D Certifications: CTDOH,NELAC-NY10854,NJDEP,PADEP | 06/03/2015 11:21 | 06/03/2015 22:31 | SR |
| 100-01-6 | 4-Nitroaniline | ND | | ug/kg dry | 148 | 296 | 2 | EPA 8270D Certifications: CTDOH,NELAC-NY10854,NJDEP,PADEP | 06/03/2015 11:21 | 06/03/2015 22:31 | SR |
| 100-02-7 | 4-Nitrophenol | ND | | ug/kg dry | 148 | 296 | 2 | EPA 8270D Certifications: CTDOH,NELAC-NY10854,NJDEP,PADEP | 06/03/2015 11:21 | 06/03/2015 22:31 | SR |
| 83-32-9 | Acenaphthene | ND | | ug/kg dry | 74.2 | 148 | 2 | EPA 8270D Certifications: CTDOH,NELAC-NY10854,NJDEP,PADEP | 06/03/2015 11:21 | 06/03/2015 22:31 | SR |
| 208-96-8 | Acenaphthylene | ND | | ug/kg dry | 74.2 | 148 | 2 | EPA 8270D Certifications: CTDOH,NELAC-NY10854,NJDEP,PADEP | 06/03/2015 11:21 | 06/03/2015 22:31 | SR |
| 98-86-2 | Acetophenone | ND | | ug/kg dry | 74.2 | 148 | 2 | EPA 8270D Certifications: NELAC-NY10854,NJDEP | 06/03/2015 11:21 | 06/03/2015 22:31 | SR |
| 62-53-3 | Aniline | ND | | ug/kg dry | 296 | 593 | 2 | EPA 8270D Certifications: NELAC-NY10854,NJDEP,PADEP | 06/03/2015 11:21 | 06/03/2015 22:31 | SR |
| 120-12-7 | Anthracene | ND | | ug/kg dry | 74.2 | 148 | 2 | EPA 8270D Certifications: CTDOH,NELAC-NY10854,NJDEP,PADEP | 06/03/2015 11:21 | 06/03/2015 22:31 | SR |
| 1912-24-9 | Atrazine | ND | | ug/kg dry | 74.2 | 148 | 2 | EPA 8270D Certifications: NELAC-NY10854,NJDEP | 06/03/2015 11:21 | 06/03/2015 22:31 | SR |
| 100-52-7 | Benzaldehyde | ND | | ug/kg dry | 74.2 | 148 | 2 | EPA 8270D Certifications: NELAC-NY10854,NJDEP | 06/03/2015 11:21 | 06/03/2015 22:31 | SR |
| 92-87-5 | Benzidine | ND | | ug/kg dry | 296 | 593 | 2 | EPA 8270D Certifications: CTDOH,NELAC-NY10854 | 06/03/2015 11:21 | 06/03/2015 22:31 | SR |
| 56-55-3 | Benzo(a)anthracene | ND | | ug/kg dry | 74.2 | 148 | 2 | EPA 8270D Certifications: CTDOH,NELAC-NY10854,NJDEP,PADEP | 06/03/2015 11:21 | 06/03/2015 22:31 | SR |
| 50-32-8 | Benzo(a)pyrene | ND | | ug/kg dry | 74.2 | 148 | 2 | EPA 8270D Certifications: CTDOH,NELAC-NY10854,NJDEP,PADEP | 06/03/2015 11:21 | 06/03/2015 22:31 | SR |
| 205-99-2 | Benzo(b)fluoranthene | ND | | ug/kg dry | 74.2 | 148 | 2 | EPA 8270D Certifications: CTDOH,NELAC-NY10854,NJDEP,PADEP | 06/03/2015 11:21 | 06/03/2015 22:31 | SR |
| 191-24-2 | Benzo(g,h,i)perylene | ND | | ug/kg dry | 74.2 | 148 | 2 | EPA 8270D Certifications: CTDOH,NELAC-NY10854,NJDEP,PADEP | 06/03/2015 11:21 | 06/03/2015 22:31 | SR |
| 207-08-9 | Benzo(k)fluoranthene | ND | | ug/kg dry | 74.2 | 148 | 2 | EPA 8270D Certifications: CTDOH,NELAC-NY10854,NJDEP,PADEP | 06/03/2015 11:21 | 06/03/2015 22:31 | SR |



Sample Information

Client Sample ID: TP-06

York Sample ID: 15E1002-05

York Project (SDG) No.

Client Project ID

Matrix

Collection Date/Time

Date Received

15E1002

KP15045

Soil

May 26, 2015 3:00 pm

05/28/2015

Semi-Volatiles, 8270 - Comprehensive

Log-in Notes:

Sample Notes:

Sample Prepared by Method: EPA 3545A

| CAS No. | Parameter | Result | Flag | Units | Reported to LOD/MDL | LOQ | Dilution | Reference Method | Date/Time Prepared | Date/Time Analyzed | Analyst |
|----------|-----------------------------|-------------|------|-----------|------------------------|-----|----------|--|-----------------------|-----------------------|---------|
| 65-85-0 | Benzoic acid | ND | | ug/kg dry | 74.2 | 148 | 2 | EPA 8270D Certifications: NELAC-NY10854,NJDEP | 06/03/2015 11:21 | 06/03/2015 22:31 | SR |
| 100-51-6 | Benzyl alcohol | ND | | ug/kg dry | 74.2 | 148 | 2 | EPA 8270D Certifications: NELAC-NY10854,NJDEP,PADEP | 06/03/2015 11:21 | 06/03/2015 22:31 | SR |
| 85-68-7 | Benzyl butyl phthalate | ND | | ug/kg dry | 74.2 | 148 | 2 | EPA 8270D Certifications: CTDOH,NELAC-NY10854,NJDEP,PADEP | 06/03/2015 11:21 | 06/03/2015 22:31 | SR |
| 111-91-1 | Bis(2-chloroethoxy)methane | ND | | ug/kg dry | 74.2 | 148 | 2 | EPA 8270D Certifications: CTDOH,NELAC-NY10854,NJDEP,PADEP | 06/03/2015 11:21 | 06/03/2015 22:31 | SR |
| 111-44-4 | Bis(2-chloroethyl)ether | ND | | ug/kg dry | 74.2 | 148 | 2 | EPA 8270D Certifications: CTDOH,NELAC-NY10854,NJDEP,PADEP | 06/03/2015 11:21 | 06/03/2015 22:31 | SR |
| 108-60-1 | Bis(2-chloroisopropyl)ether | ND | | ug/kg dry | 74.2 | 148 | 2 | EPA 8270D Certifications: CTDOH,NELAC-NY10854,NJDEP,PADEP | 06/03/2015 11:21 | 06/03/2015 22:31 | SR |
| 117-81-7 | Bis(2-ethylhexyl)phthalate | ND | | ug/kg dry | 74.2 | 148 | 2 | EPA 8270D Certifications: CTDOH,NELAC-NY10854,NJDEP,PADEP | 06/03/2015 11:21 | 06/03/2015 22:31 | SR |
| 105-60-2 | Caprolactam | ND | | ug/kg dry | 148 | 296 | 2 | EPA 8270D Certifications: NELAC-NY10854,NJDEP | 06/03/2015 11:21 | 06/03/2015 22:31 | SR |
| 86-74-8 | Carbazole | 94.6 | J | ug/kg dry | 74.2 | 148 | 2 | EPA 8270D Certifications: CTDOH,NELAC-NY10854,NJDEP,PADEP | 06/03/2015 11:21 | 06/03/2015 22:31 | SR |
| 218-01-9 | Chrysene | ND | | ug/kg dry | 74.2 | 148 | 2 | EPA 8270D Certifications: CTDOH,NELAC-NY10854,NJDEP,PADEP | 06/03/2015 11:21 | 06/03/2015 22:31 | SR |
| 53-70-3 | Dibenzo(a,h)anthracene | ND | | ug/kg dry | 74.2 | 148 | 2 | EPA 8270D Certifications: CTDOH,NELAC-NY10854,NJDEP,PADEP | 06/03/2015 11:21 | 06/03/2015 22:31 | SR |
| 132-64-9 | Dibenzofuran | ND | | ug/kg dry | 74.2 | 148 | 2 | EPA 8270D Certifications: CTDOH,NELAC-NY10854,NJDEP | 06/03/2015 11:21 | 06/03/2015 22:31 | SR |
| 84-66-2 | Diethyl phthalate | ND | | ug/kg dry | 74.2 | 148 | 2 | EPA 8270D Certifications: CTDOH,NELAC-NY10854,NJDEP,PADEP | 06/03/2015 11:21 | 06/03/2015 22:31 | SR |
| 131-11-3 | Dimethyl phthalate | ND | | ug/kg dry | 74.2 | 148 | 2 | EPA 8270D Certifications: CTDOH,NELAC-NY10854,NJDEP,PADEP | 06/03/2015 11:21 | 06/03/2015 22:31 | SR |
| 84-74-2 | Di-n-butyl phthalate | ND | | ug/kg dry | 74.2 | 148 | 2 | EPA 8270D Certifications: CTDOH,NELAC-NY10854,NJDEP,PADEP | 06/03/2015 11:21 | 06/03/2015 22:31 | SR |
| 117-84-0 | Di-n-octyl phthalate | ND | | ug/kg dry | 74.2 | 148 | 2 | EPA 8270D Certifications: CTDOH,NELAC-NY10854,NJDEP,PADEP | 06/03/2015 11:21 | 06/03/2015 22:31 | SR |
| 206-44-0 | Fluoranthene | 124 | J | ug/kg dry | 74.2 | 148 | 2 | EPA 8270D Certifications: CTDOH,NELAC-NY10854,NJDEP,PADEP | 06/03/2015 11:21 | 06/03/2015 22:31 | SR |
| 86-73-7 | Fluorene | ND | | ug/kg dry | 74.2 | 148 | 2 | EPA 8270D Certifications: NELAC-NY10854,NJDEP,PADEP | 06/03/2015 11:21 | 06/03/2015 22:31 | SR |
| 118-74-1 | Hexachlorobenzene | ND | | ug/kg dry | 74.2 | 148 | 2 | EPA 8270D Certifications: CTDOH,NELAC-NY10854,NJDEP,PADEP | 06/03/2015 11:21 | 06/03/2015 22:31 | SR |
| 87-68-3 | Hexachlorobutadiene | ND | | ug/kg dry | 74.2 | 148 | 2 | EPA 8270D Certifications: CTDOH,NELAC-NY10854,NJDEP,PADEP | 06/03/2015 11:21 | 06/03/2015 22:31 | SR |
| 77-47-4 | Hexachlorocyclopentadiene | ND | | ug/kg dry | 74.2 | 148 | 2 | EPA 8270D Certifications: CTDOH,NELAC-NY10854,NJDEP,PADEP | 06/03/2015 11:21 | 06/03/2015 22:31 | SR |
| 67-72-1 | Hexachloroethane | ND | | ug/kg dry | 74.2 | 148 | 2 | EPA 8270D Certifications: CTDOH,NELAC-NY10854,NJDEP,PADEP | 06/03/2015 11:21 | 06/03/2015 22:31 | SR |



Sample Information

Client Sample ID: TP-06

York Sample ID: 15E1002-05

York Project (SDG) No.

Client Project ID

Matrix

Collection Date/Time

Date Received

15E1002

KP15045

Soil

May 26, 2015 3:00 pm

05/28/2015

Semi-Volatiles, 8270 - Comprehensive

Log-in Notes:

Sample Notes:

Sample Prepared by Method: EPA 3545A

| CAS No. | Parameter | Result | Flag | Units | Reported to LOD/MDL | LOQ | Dilution | Reference Method | Date/Time Prepared | Date/Time Analyzed | Analyst |
|-----------------------------|---------------------------------|---------------|------|-----------|-------------------------|-----|----------|--|-----------------------|-----------------------|---------|
| 193-39-5 | Indeno(1,2,3-cd)pyrene | ND | | ug/kg dry | 74.2 | 148 | 2 | EPA 8270D Certifications: CTDOH,NELAC-NY10854,NJDEP,PADEP | 06/03/2015 11:21 | 06/03/2015 22:31 | SR |
| 78-59-1 | Isophorone | ND | | ug/kg dry | 74.2 | 148 | 2 | EPA 8270D Certifications: CTDOH,NELAC-NY10854,NJDEP,PADEP | 06/03/2015 11:21 | 06/03/2015 22:31 | SR |
| 91-20-3 | Naphthalene | ND | | ug/kg dry | 74.2 | 148 | 2 | EPA 8270D Certifications: CTDOH,NELAC-NY10854,NJDEP | 06/03/2015 11:21 | 06/03/2015 22:31 | SR |
| 98-95-3 | Nitrobenzene | ND | | ug/kg dry | 74.2 | 148 | 2 | EPA 8270D Certifications: CTDOH,NELAC-NY10854,NJDEP,PADEP | 06/03/2015 11:21 | 06/03/2015 22:31 | SR |
| 62-75-9 | N-Nitrosodimethylamine | ND | | ug/kg dry | 74.2 | 148 | 2 | EPA 8270D Certifications: CTDOH,NELAC-NY10854,NJDEP | 06/03/2015 11:21 | 06/03/2015 22:31 | SR |
| 621-64-7 | N-nitroso-di-n-propylamine | ND | | ug/kg dry | 74.2 | 148 | 2 | EPA 8270D Certifications: CTDOH,NELAC-NY10854,NJDEP,PADEP | 06/03/2015 11:21 | 06/03/2015 22:31 | SR |
| 86-30-6 | N-Nitrosodiphenylamine | ND | | ug/kg dry | 74.2 | 148 | 2 | EPA 8270D Certifications: CTDOH,NELAC-NY10854,NJDEP | 06/03/2015 11:21 | 06/03/2015 22:31 | SR |
| 87-86-5 | Pentachlorophenol | ND | | ug/kg dry | 74.2 | 148 | 2 | EPA 8270D Certifications: CTDOH,NELAC-NY10854,NJDEP,PADEP | 06/03/2015 11:21 | 06/03/2015 22:31 | SR |
| 85-01-8 | Phenanthrene | 472 | | ug/kg dry | 74.2 | 148 | 2 | EPA 8270D Certifications: CTDOH,NELAC-NY10854,NJDEP,PADEP | 06/03/2015 11:21 | 06/03/2015 22:31 | SR |
| 108-95-2 | Phenol | ND | | ug/kg dry | 74.2 | 148 | 2 | EPA 8270D Certifications: CTDOH,NELAC-NY10854,NJDEP,PADEP | 06/03/2015 11:21 | 06/03/2015 22:31 | SR |
| 129-00-0 | Pyrene | 193 | | ug/kg dry | 74.2 | 148 | 2 | EPA 8270D Certifications: CTDOH,NELAC-NY10854,NJDEP,PADEP | 06/03/2015 11:21 | 06/03/2015 22:31 | SR |
| Surrogate Recoveries | | Result | | | Acceptance Range | | | | | | |
| 367-12-4 | Surrogate: 2-Fluorophenol | 39.1 % | | | 10-95 | | | | | | |
| 4165-62-2 | Surrogate: Phenol-d5 | 71.2 % | | | 10-107 | | | | | | |
| 4165-60-0 | Surrogate: Nitrobenzene-d5 | 84.2 % | | | 10-95 | | | | | | |
| 321-60-8 | Surrogate: 2-Fluorobiphenyl | 83.6 % | | | 10-97 | | | | | | |
| 118-79-6 | Surrogate: 2,4,6-Tribromophenol | 74.7 % | | | 10-103 | | | | | | |
| 1718-51-0 | Surrogate: Terphenyl-d14 | 91.0 % | | | 19-99 | | | | | | |

Total Solids

Log-in Notes:

Sample Notes:

Sample Prepared by Method: % Solids Prep

| CAS No. | Parameter | Result | Flag | Units | Reported to LOD/MDL | LOQ | Dilution | Reference Method | Date/Time Prepared | Date/Time Analyzed | Analyst |
|---------|------------|--------|------|-------|------------------------|-------|----------|-----------------------------------|-----------------------|-----------------------|---------|
| solids | * % Solids | 84.5 | | % | 0.100 | 0.100 | 1 | SM 2540G Certifications: CTDOH | 06/03/2015 10:02 | 06/03/2015 15:43 | SCA |



Sample Information

Client Sample ID: TP-08

York Sample ID: 15E1002-06

York Project (SDG) No.

Client Project ID

Matrix

Collection Date/Time

Date Received

15E1002

KP15045

Soil

May 26, 2015 3:00 pm

05/28/2015

Pesticides, 8081 target list

Log-in Notes:

Sample Notes:

Sample Prepared by Method: EPA 3550C

| CAS No. | Parameter | Result | Flag | Units | LOD/MDL | Reported to LOQ | Dilution | Reference Method | Date/Time Prepared | Date/Time Analyzed | Analyst |
|------------|---------------------|--------|------|-----------|---------|--------------------|----------|--|-----------------------|-----------------------|---------|
| 72-54-8 | 4,4'-DDD | ND | | ug/kg dry | 2.92 | 2.92 | 5 | EPA 8081B Certifications: CTDOH,NELAC-NY10854,NJDEP,PADEP | 06/02/2015 11:41 | 06/04/2015 16:47 | AMC |
| 72-55-9 | 4,4'-DDE | 20.1 | | ug/kg dry | 2.92 | 2.92 | 5 | EPA 8081B Certifications: CTDOH,NELAC-NY10854,NJDEP,PADEP | 06/02/2015 11:41 | 06/04/2015 16:47 | AMC |
| 50-29-3 | 4,4'-DDT | 44.0 | | ug/kg dry | 2.92 | 2.92 | 5 | EPA 8081B Certifications: CTDOH,NELAC-NY10854,NJDEP,PADEP | 06/02/2015 11:41 | 06/04/2015 16:47 | AMC |
| 309-00-2 | Aldrin | ND | | ug/kg dry | 2.92 | 2.92 | 5 | EPA 8081B Certifications: CTDOH,NELAC-NY10854,NJDEP,PADEP | 06/02/2015 11:41 | 06/04/2015 16:47 | AMC |
| 319-84-6 | alpha-BHC | ND | | ug/kg dry | 2.92 | 2.92 | 5 | EPA 8081B Certifications: CTDOH,NELAC-NY10854,NJDEP,PADEP | 06/02/2015 11:41 | 06/04/2015 16:47 | AMC |
| 319-85-7 | beta-BHC | ND | | ug/kg dry | 2.92 | 2.92 | 5 | EPA 8081B Certifications: CTDOH,NELAC-NY10854,NJDEP,PADEP | 06/02/2015 11:41 | 06/04/2015 16:47 | AMC |
| 57-74-9 | Chlordane, total | 482 | | ug/kg dry | 117 | 117 | 5 | EPA 8081B Certifications: CTDOH,NELAC-NY10854,NJDEP,PADEP | 06/02/2015 11:41 | 06/04/2015 16:47 | AMC |
| 5103-74-2 | gamma-Chlordane | 73.8 | | ug/kg dry | 2.92 | 2.92 | 5 | EPA 8081B Certifications: NELAC-NY10854,NJDEP | 06/02/2015 11:41 | 06/04/2015 16:47 | AMC |
| 319-86-8 | delta-BHC | ND | | ug/kg dry | 2.92 | 2.92 | 5 | EPA 8081B Certifications: CTDOH,NELAC-NY10854,NJDEP,PADEP | 06/02/2015 11:41 | 06/04/2015 16:47 | AMC |
| 60-57-1 | Dieldrin | ND | | ug/kg dry | 2.92 | 2.92 | 5 | EPA 8081B Certifications: CTDOH,NELAC-NY10854,NJDEP,PADEP | 06/02/2015 11:41 | 06/04/2015 16:47 | AMC |
| 959-98-8 | Endosulfan I | ND | | ug/kg dry | 2.92 | 2.92 | 5 | EPA 8081B Certifications: CTDOH,NELAC-NY10854,NJDEP,PADEP | 06/02/2015 11:41 | 06/04/2015 16:47 | AMC |
| 33213-65-9 | Endosulfan II | ND | | ug/kg dry | 2.92 | 2.92 | 5 | EPA 8081B Certifications: CTDOH,NELAC-NY10854,NJDEP,PADEP | 06/02/2015 11:41 | 06/04/2015 16:47 | AMC |
| 1031-07-8 | Endosulfan sulfat | ND | | ug/kg dry | 2.92 | 2.92 | 5 | EPA 8081B Certifications: CTDOH,NELAC-NY10854,NJDEP,PADEP | 06/02/2015 11:41 | 06/04/2015 16:47 | AMC |
| 72-20-8 | Endrin | ND | | ug/kg dry | 2.92 | 2.92 | 5 | EPA 8081B Certifications: CTDOH,NELAC-NY10854,NJDEP,PADEP | 06/02/2015 11:41 | 06/04/2015 16:47 | AMC |
| 7421-93-4 | Endrin aldehyde | 5.11 | | ug/kg dry | 2.92 | 2.92 | 5 | EPA 8081B Certifications: CTDOH,NELAC-NY10854,NJDEP,PADEP | 06/02/2015 11:41 | 06/04/2015 16:47 | AMC |
| 53494-70-5 | Endrin ketone | ND | | ug/kg dry | 2.92 | 2.92 | 5 | EPA 8081B Certifications: CTDOH,NELAC-NY10854,NJDEP | 06/02/2015 11:41 | 06/04/2015 16:47 | AMC |
| 58-89-9 | gamma-BHC (Lindane) | ND | | ug/kg dry | 2.92 | 2.92 | 5 | EPA 8081B Certifications: CTDOH,NELAC-NY10854,NJDEP,PADEP | 06/02/2015 11:41 | 06/04/2015 16:47 | AMC |
| 76-44-8 | Heptachlor | ND | | ug/kg dry | 2.92 | 2.92 | 5 | EPA 8081B Certifications: CTDOH,NELAC-NY10854,NJDEP,PADEP | 06/02/2015 11:41 | 06/04/2015 16:47 | AMC |
| 1024-57-3 | Heptachlor epoxide | ND | | ug/kg dry | 2.92 | 2.92 | 5 | EPA 8081B Certifications: CTDOH,NELAC-NY10854,NJDEP,PADEP | 06/02/2015 11:41 | 06/04/2015 16:47 | AMC |
| 5103-71-9 | alpha-Chlordane | 64.7 | | ug/kg dry | 2.92 | 2.92 | 5 | EPA 8081B Certifications: NELAC-NY10854,NJDEP | 06/02/2015 11:41 | 06/04/2015 16:47 | AMC |
| 72-43-5 | Methoxychlor | ND | | ug/kg dry | 14.6 | 14.6 | 5 | EPA 8081B Certifications: CTDOH,NELAC-NY10854,NJDEP,PADEP | 06/02/2015 11:41 | 06/04/2015 16:47 | AMC |
| 8001-35-2 | Toxaphene | ND | | ug/kg dry | 148 | 148 | 5 | EPA 8081B Certifications: CTDOH,NELAC-NY10854,NJDEP | 06/02/2015 11:41 | 06/04/2015 16:47 | AMC |



Sample Information

Client Sample ID: TP-08

York Sample ID: 15E1002-06

York Project (SDG) No.

Client Project ID

Matrix

Collection Date/Time

Date Received

15E1002

KP15045

Soil

May 26, 2015 3:00 pm

05/28/2015

Pesticides, 8081 target list

Log-in Notes:

Sample Notes:

Sample Prepared by Method: EPA 3550C

| CAS No. | Parameter | Result | Flag | Units | LOD/MDL | Reported to LOQ | Dilution | Reference Method | Date/Time Prepared | Date/Time Analyzed | Analyst |
|-----------------------------|---------------------------------|---------------|-------------------------|-------|---------|--------------------|----------|------------------|-----------------------|-----------------------|---------|
| Surrogate Recoveries | | Result | Acceptance Range | | | | | | | | |
| 877-09-8 | Surrogate: Tetrachloro-m-xylene | 82.2 % | | | | | | | | | |
| 2051-24-3 | Surrogate: Decachlorobiphenyl | 85.4 % | | | | | | | | | |

Polychlorinated Biphenyls (PCB)

Log-in Notes:

Sample Notes:

Sample Prepared by Method: EPA 3550C

| CAS No. | Parameter | Result | Flag | Units | LOD/MDL | Reported to LOQ | Dilution | Reference Method | Date/Time Prepared | Date/Time Analyzed | Analyst |
|-----------------------------|---------------------------------|---------------|-------------------------|-----------|---------|--------------------|----------|--|-----------------------|-----------------------|---------|
| 12674-11-2 | Aroclor 1016 | ND | | mg/kg dry | 0.0295 | 0.0295 | 1 | EPA 8082A Certifications: NELAC-NY10854,CTDOH,NJDEP,PADEP | 06/02/2015 11:41 | 06/03/2015 12:44 | AMC |
| 11104-28-2 | Aroclor 1221 | ND | | mg/kg dry | 0.0295 | 0.0295 | 1 | EPA 8082A Certifications: NELAC-NY10854,CTDOH,NJDEP,PADEP | 06/02/2015 11:41 | 06/03/2015 12:44 | AMC |
| 11141-16-5 | Aroclor 1232 | ND | | mg/kg dry | 0.0295 | 0.0295 | 1 | EPA 8082A Certifications: NELAC-NY10854,CTDOH,NJDEP,PADEP | 06/02/2015 11:41 | 06/03/2015 12:44 | AMC |
| 53469-21-9 | Aroclor 1242 | ND | | mg/kg dry | 0.0295 | 0.0295 | 1 | EPA 8082A Certifications: NELAC-NY10854,CTDOH,NJDEP,PADEP | 06/02/2015 11:41 | 06/03/2015 12:44 | AMC |
| 12672-29-6 | Aroclor 1248 | ND | | mg/kg dry | 0.0295 | 0.0295 | 1 | EPA 8082A Certifications: NELAC-NY10854,CTDOH,NJDEP,PADEP | 06/02/2015 11:41 | 06/03/2015 12:44 | AMC |
| 11097-69-1 | Aroclor 1254 | ND | | mg/kg dry | 0.0295 | 0.0295 | 1 | EPA 8082A Certifications: NELAC-NY10854,CTDOH,NJDEP,PADEP | 06/02/2015 11:41 | 06/03/2015 12:44 | AMC |
| 11096-82-5 | Aroclor 1260 | ND | | mg/kg dry | 0.0295 | 0.0295 | 1 | EPA 8082A Certifications: NELAC-NY10854,CTDOH,NJDEP,PADEP | 06/02/2015 11:41 | 06/03/2015 12:44 | AMC |
| 1336-36-3 | * Total PCBs | ND | | mg/kg dry | 0.0295 | 0.0295 | 1 | EPA 8082A Certifications: | 06/02/2015 11:41 | 06/03/2015 12:44 | AMC |
| Surrogate Recoveries | | Result | Acceptance Range | | | | | | | | |
| 877-09-8 | Surrogate: Tetrachloro-m-xylene | 86.2 % | | | | | | | | | |
| 2051-24-3 | Surrogate: Decachlorobiphenyl | 73.1 % | | | | | | | | | |

Metals, Target Analyte

Log-in Notes:

Sample Notes:

Sample Prepared by Method: EPA 3050B

| CAS No. | Parameter | Result | Flag | Units | LOD/MDL | Reported to LOQ | Dilution | Reference Method | Date/Time Prepared | Date/Time Analyzed | Analyst |
|-----------|-----------|--------|------|-----------|---------|--------------------|----------|--|-----------------------|-----------------------|---------|
| 7429-90-5 | Aluminum | 8960 | | mg/kg dry | 5.90 | 5.90 | 1 | EPA 6010C Certifications: CTDOH,NELAC-NY10854,NJDEP | 06/02/2015 16:55 | 06/03/2015 00:12 | AMC |
| 7440-36-0 | Antimony | 3.79 | | mg/kg dry | 0.590 | 0.590 | 1 | EPA 6010C Certifications: CTDOH,NELAC-NY10854,NJDEP,PADEP | 06/02/2015 16:55 | 06/03/2015 00:12 | AMC |
| 7440-38-2 | Arsenic | 11.0 | | mg/kg dry | 1.18 | 1.18 | 1 | EPA 6010C Certifications: CTDOH,NELAC-NY10854,NJDEP,PADEP | 06/02/2015 16:55 | 06/03/2015 00:12 | AMC |
| 7440-39-3 | Barium | 915 | | mg/kg dry | 1.18 | 1.18 | 1 | EPA 6010C Certifications: CTDOH,NELAC-NY10854,NJDEP,PADEP | 06/02/2015 16:55 | 06/03/2015 00:12 | AMC |
| 7440-41-7 | Beryllium | ND | | mg/kg dry | 0.118 | 0.118 | 1 | EPA 6010C Certifications: CTDOH,NELAC-NY10854,NJDEP | 06/02/2015 16:55 | 06/03/2015 00:12 | AMC |



Sample Information

Client Sample ID: TP-08

York Sample ID: 15E1002-06

York Project (SDG) No.

Client Project ID

Matrix

Collection Date/Time

Date Received

15E1002

KP15045

Soil

May 26, 2015 3:00 pm

05/28/2015

Metals, Target Analyte

Log-in Notes:

Sample Notes:

Sample Prepared by Method: EPA 3050B

| CAS No. | Parameter | Result | Flag | Units | LOD/MDL | Reported to LOQ | Dilution | Reference Method | Date/Time Prepared | Date/Time Analyzed | Analyst |
|-----------|-----------|--------|------|-----------|---------|--------------------|----------|--|-----------------------|-----------------------|---------|
| 7440-43-9 | Cadmium | 1.71 | | mg/kg dry | 0.354 | 0.354 | 1 | EPA 6010C Certifications: CTDOH,NELAC-NY10854,NJDEP,PADEP | 06/02/2015 16:55 | 06/03/2015 00:12 | AMC |
| 7440-70-2 | Calcium | 60400 | | mg/kg dry | 0.590 | 5.90 | 1 | EPA 6010C Certifications: CTDOH,NELAC-NY10854,NJDEP | 06/02/2015 16:55 | 06/03/2015 00:12 | AMC |
| 7440-47-3 | Chromium | 22.2 | | mg/kg dry | 0.590 | 0.590 | 1 | EPA 6010C Certifications: CTDOH,NELAC-NY10854,NJDEP,PADEP | 06/02/2015 16:55 | 06/03/2015 00:12 | AMC |
| 7440-48-4 | Cobalt | 8.76 | | mg/kg dry | 0.590 | 0.590 | 1 | EPA 6010C Certifications: CTDOH,NELAC-NY10854,NJDEP | 06/02/2015 16:55 | 06/03/2015 00:12 | AMC |
| 7440-50-8 | Copper | 68.5 | | mg/kg dry | 0.590 | 0.590 | 1 | EPA 6010C Certifications: CTDOH,NELAC-NY10854,NJDEP | 06/02/2015 16:55 | 06/03/2015 00:12 | AMC |
| 7439-89-6 | Iron | 24700 | | mg/kg dry | 2.36 | 2.36 | 1 | EPA 6010C Certifications: CTDOH,NELAC-NY10854,NJDEP | 06/02/2015 16:55 | 06/03/2015 00:12 | AMC |
| 7439-92-1 | Lead | 5450 | | mg/kg dry | 0.354 | 0.354 | 1 | EPA 6010C Certifications: CTDOH,NELAC-NY10854,NJDEP,PADEP | 06/02/2015 16:55 | 06/03/2015 00:12 | AMC |
| 7439-95-4 | Magnesium | 5600 | | mg/kg dry | 5.90 | 5.90 | 1 | EPA 6010C Certifications: CTDOH,NELAC-NY10854,NJDEP | 06/02/2015 16:55 | 06/03/2015 00:12 | AMC |
| 7439-96-5 | Manganese | 464 | | mg/kg dry | 0.590 | 0.590 | 1 | EPA 6010C Certifications: CTDOH,NELAC-NY10854,NJDEP | 06/02/2015 16:55 | 06/03/2015 00:12 | AMC |
| 7440-02-0 | Nickel | 23.1 | | mg/kg dry | 0.590 | 0.590 | 1 | EPA 6010C Certifications: CTDOH,NELAC-NY10854,NJDEP,PADEP | 06/02/2015 16:55 | 06/03/2015 00:12 | AMC |
| 7440-09-7 | Potassium | 993 | | mg/kg dry | 5.90 | 5.90 | 1 | EPA 6010C Certifications: CTDOH,NELAC-NY10854,NJDEP | 06/02/2015 16:55 | 06/03/2015 00:12 | AMC |
| 7782-49-2 | Selenium | 2.75 | | mg/kg dry | 1.18 | 1.18 | 1 | EPA 6010C Certifications: CTDOH,NELAC-NY10854,NJDEP,PADEP | 06/02/2015 16:55 | 06/03/2015 00:12 | AMC |
| 7440-22-4 | Silver | ND | | mg/kg dry | 0.590 | 0.590 | 1 | EPA 6010C Certifications: CTDOH,NELAC-NY10854,NJDEP,PADEP | 06/02/2015 16:55 | 06/03/2015 00:12 | AMC |
| 7440-23-5 | Sodium | 234 | | mg/kg dry | 11.8 | 11.8 | 1 | EPA 6010C Certifications: CTDOH,NELAC-NY10854,NJDEP | 06/02/2015 16:55 | 06/03/2015 00:12 | AMC |
| 7440-28-0 | Thallium | ND | | mg/kg dry | 1.18 | 1.18 | 1 | EPA 6010C Certifications: CTDOH,NELAC-NY10854,NJDEP | 06/02/2015 16:55 | 06/03/2015 00:12 | AMC |
| 7440-62-2 | Vanadium | 22.1 | | mg/kg dry | 1.18 | 1.18 | 1 | EPA 6010C Certifications: CTDOH,NELAC-NY10854,NJDEP | 06/02/2015 16:55 | 06/03/2015 00:12 | AMC |
| 7440-66-6 | Zinc | 906 | | mg/kg dry | 1.18 | 1.18 | 1 | EPA 6010C Certifications: CTDOH,NELAC-NY10854,NJDEP | 06/02/2015 16:55 | 06/03/2015 00:12 | AMC |

Mercury by 7473

Log-in Notes:

Sample Notes:

Sample Prepared by Method: EPA 7473 soil

| CAS No. | Parameter | Result | Flag | Units | LOD/MDL | Reported to LOQ | Dilution | Reference Method | Date/Time Prepared | Date/Time Analyzed | Analyst |
|-----------|-----------|--------|------|-----------|---------|--------------------|----------|---|-----------------------|-----------------------|---------|
| 7439-97-6 | Mercury | 0.785 | | mg/kg dry | 0.0354 | 0.0354 | 1 | EPA 7473 Certifications: CTDOH,NJDEP,NELAC-NY10854,PADEP | 05/29/2015 09:32 | 05/29/2015 14:53 | ALD |

Total Solids

Log-in Notes:

Sample Notes:



Sample Information

Client Sample ID: TP-08

York Sample ID: 15E1002-06

| <u>York Project (SDG) No.</u> | <u>Client Project ID</u> | <u>Matrix</u> | <u>Collection Date/Time</u> | <u>Date Received</u> |
|-------------------------------|--------------------------|---------------|-----------------------------|----------------------|
| 15E1002 | KP15045 | Soil | May 26, 2015 3:00 pm | 05/28/2015 |

Sample Prepared by Method: % Solids Prep

| CAS No. | Parameter | Result | Flag | Units | LOD/MDL | Reported to LOQ | Dilution | Reference Method | Date/Time Prepared | Date/Time Analyzed | Analyst |
|---------|------------|--------|------|-------|---------|-----------------|----------|-----------------------------------|--------------------|--------------------|---------|
| solids | * % Solids | 84.7 | | % | 0.100 | 0.100 | 1 | SM 2540G Certifications: CTDOH | 06/03/2015 10:02 | 06/03/2015 15:43 | SCA |

Sample Information

Client Sample ID: TP-10

York Sample ID: 15E1002-07

| <u>York Project (SDG) No.</u> | <u>Client Project ID</u> | <u>Matrix</u> | <u>Collection Date/Time</u> | <u>Date Received</u> |
|-------------------------------|--------------------------|---------------|-----------------------------|----------------------|
| 15E1002 | KP15045 | Soil | May 26, 2015 3:00 pm | 05/28/2015 |

Volatile Organics, 8260 - Comprehensive

Log-in Notes:

Sample Notes:

Sample Prepared by Method: EPA 5035A

| CAS No. | Parameter | Result | Flag | Units | LOD/MDL | Reported to LOQ | Dilution | Reference Method | Date/Time Prepared | Date/Time Analyzed | Analyst |
|----------|---|--------|------|-----------|---------|-----------------|----------|--|--------------------|--------------------|---------|
| 630-20-6 | 1,1,1,2-Tetrachloroethane | ND | | ug/kg dry | 4.1 | 8.2 | 1 | EPA 8260C Certifications: CTDOH,NELAC-NY10854,NJDEP | 06/03/2015 09:11 | 06/03/2015 14:33 | SS |
| 71-55-6 | 1,1,1-Trichloroethane | ND | | ug/kg dry | 4.1 | 8.2 | 1 | EPA 8260C Certifications: CTDOH,NELAC-NY10854,NJDEP,PADEP | 06/03/2015 09:11 | 06/03/2015 14:33 | SS |
| 79-34-5 | 1,1,2,2-Tetrachloroethane | ND | | ug/kg dry | 4.1 | 8.2 | 1 | EPA 8260C Certifications: CTDOH,NELAC-NY10854,NJDEP,PADEP | 06/03/2015 09:11 | 06/03/2015 14:33 | SS |
| 76-13-1 | 1,1,2-Trichloro-1,2,2-trifluoroethane (Freon 113) | ND | | ug/kg dry | 4.1 | 8.2 | 1 | EPA 8260C Certifications: CTDOH,NELAC-NY10854,NJDEP | 06/03/2015 09:11 | 06/03/2015 14:33 | SS |
| 79-00-5 | 1,1,2-Trichloroethane | ND | | ug/kg dry | 4.1 | 8.2 | 1 | EPA 8260C Certifications: CTDOH,NELAC-NY10854,NJDEP,PADEP | 06/03/2015 09:11 | 06/03/2015 14:33 | SS |
| 75-34-3 | 1,1-Dichloroethane | ND | | ug/kg dry | 4.1 | 8.2 | 1 | EPA 8260C Certifications: CTDOH,NELAC-NY10854,NJDEP,PADEP | 06/03/2015 09:11 | 06/03/2015 14:33 | SS |
| 75-35-4 | 1,1-Dichloroethylene | ND | | ug/kg dry | 4.1 | 8.2 | 1 | EPA 8260C Certifications: CTDOH,NELAC-NY10854,NJDEP,PADEP | 06/03/2015 09:11 | 06/03/2015 14:33 | SS |
| 87-61-6 | 1,2,3-Trichlorobenzene | ND | | ug/kg dry | 4.1 | 8.2 | 1 | EPA 8260C Certifications: NELAC-NY10854,NJDEP | 06/03/2015 09:11 | 06/03/2015 14:33 | SS |
| 96-18-4 | 1,2,3-Trichloropropane | ND | | ug/kg dry | 4.1 | 8.2 | 1 | EPA 8260C Certifications: NELAC-NY10854,NJDEP | 06/03/2015 09:11 | 06/03/2015 14:33 | SS |
| 120-82-1 | 1,2,4-Trichlorobenzene | ND | | ug/kg dry | 4.1 | 8.2 | 1 | EPA 8260C Certifications: NELAC-NY10854,NJDEP | 06/03/2015 09:11 | 06/03/2015 14:33 | SS |
| 95-63-6 | 1,2,4-Trimethylbenzene | ND | | ug/kg dry | 4.1 | 8.2 | 1 | EPA 8260C Certifications: CTDOH,NELAC-NY10854,NJDEP | 06/03/2015 09:11 | 06/03/2015 14:33 | SS |
| 96-12-8 | 1,2-Dibromo-3-chloropropane | ND | | ug/kg dry | 4.1 | 8.2 | 1 | EPA 8260C Certifications: CTDOH,NELAC-NY10854,NJDEP | 06/03/2015 09:11 | 06/03/2015 14:33 | SS |
| 106-93-4 | 1,2-Dibromoethane | ND | | ug/kg dry | 4.1 | 8.2 | 1 | EPA 8260C Certifications: CTDOH,NELAC-NY10854,NJDEP | 06/03/2015 09:11 | 06/03/2015 14:33 | SS |
| 95-50-1 | 1,2-Dichlorobenzene | ND | | ug/kg dry | 4.1 | 8.2 | 1 | EPA 8260C Certifications: CTDOH,NELAC-NY10854,NJDEP,PADEP | 06/03/2015 09:11 | 06/03/2015 14:33 | SS |



Sample Information

Client Sample ID: TP-10

York Sample ID: 15E1002-07

York Project (SDG) No.

Client Project ID

Matrix

Collection Date/Time

Date Received

15E1002

KP15045

Soil

May 26, 2015 3:00 pm

05/28/2015

Volatile Organics, 8260 - Comprehensive

Log-in Notes:

Sample Notes:

Sample Prepared by Method: EPA 5035A

| CAS No. | Parameter | Result | Flag | Units | Reported to LOD/MDL | LOQ | Dilution | Reference Method | Date/Time Prepared | Date/Time Analyzed | Analyst |
|----------|------------------------|--------|---------------------------|-----------|---------------------|-----|----------|--|--------------------|--------------------|---------|
| 107-06-2 | 1,2-Dichloroethane | ND | | ug/kg dry | 4.1 | 8.2 | 1 | EPA 8260C Certifications: CTDOH,NELAC-NY10854,NJDEP,PADEP | 06/03/2015 09:11 | 06/03/2015 14:33 | SS |
| 78-87-5 | 1,2-Dichloropropane | ND | | ug/kg dry | 4.1 | 8.2 | 1 | EPA 8260C Certifications: CTDOH,NELAC-NY10854,NJDEP | 06/03/2015 09:11 | 06/03/2015 14:33 | SS |
| 108-67-8 | 1,3,5-Trimethylbenzene | ND | | ug/kg dry | 4.1 | 8.2 | 1 | EPA 8260C Certifications: CTDOH,NELAC-NY10854,NJDEP | 06/03/2015 09:11 | 06/03/2015 14:33 | SS |
| 541-73-1 | 1,3-Dichlorobenzene | ND | | ug/kg dry | 4.1 | 8.2 | 1 | EPA 8260C Certifications: CTDOH,NELAC-NY10854,NJDEP,PADEP | 06/03/2015 09:11 | 06/03/2015 14:33 | SS |
| 106-46-7 | 1,4-Dichlorobenzene | ND | | ug/kg dry | 4.1 | 8.2 | 1 | EPA 8260C Certifications: CTDOH,NELAC-NY10854,NJDEP,PADEP | 06/03/2015 09:11 | 06/03/2015 14:33 | SS |
| 123-91-1 | 1,4-Dioxane | ND | | ug/kg dry | 82 | 160 | 1 | EPA 8260C Certifications: NELAC-NY10854,NJDEP | 06/03/2015 09:11 | 06/03/2015 14:33 | SS |
| 78-93-3 | 2-Butanone | ND | | ug/kg dry | 4.1 | 8.2 | 1 | EPA 8260C Certifications: CTDOH,NELAC-NY10854,NJDEP | 06/03/2015 09:11 | 06/03/2015 14:33 | SS |
| 591-78-6 | 2-Hexanone | ND | | ug/kg dry | 4.1 | 8.2 | 1 | EPA 8260C Certifications: CTDOH,NELAC-NY10854,NJDEP | 06/03/2015 09:11 | 06/03/2015 14:33 | SS |
| 108-10-1 | 4-Methyl-2-pentanone | ND | | ug/kg dry | 4.1 | 8.2 | 1 | EPA 8260C Certifications: CTDOH,NELAC-NY10854,NJDEP | 06/03/2015 09:11 | 06/03/2015 14:33 | SS |
| 67-64-1 | Acetone | 11 | CCV-E SCAL- E, J, B | ug/kg dry | 8.2 | 16 | 1 | EPA 8260C Certifications: CTDOH,NELAC-NY10854,NJDEP | 06/03/2015 09:11 | 06/03/2015 14:33 | SS |
| 107-02-8 | Acrolein | ND | | ug/kg dry | 8.2 | 16 | 1 | EPA 8260C Certifications: CTDOH,NELAC-NY10854,NJDEP | 06/03/2015 09:11 | 06/03/2015 14:33 | SS |
| 107-13-1 | Acrylonitrile | ND | | ug/kg dry | 4.1 | 8.2 | 1 | EPA 8260C Certifications: CTDOH,NELAC-NY10854,NJDEP | 06/03/2015 09:11 | 06/03/2015 14:33 | SS |
| 71-43-2 | Benzene | ND | | ug/kg dry | 4.1 | 8.2 | 1 | EPA 8260C Certifications: CTDOH,NELAC-NY10854,NJDEP,PADEP | 06/03/2015 09:11 | 06/03/2015 14:33 | SS |
| 74-97-5 | Bromochloromethane | ND | | ug/kg dry | 4.1 | 8.2 | 1 | EPA 8260C Certifications: NELAC-NY10854,NJDEP | 06/03/2015 09:11 | 06/03/2015 14:33 | SS |
| 75-27-4 | Bromodichloromethane | ND | | ug/kg dry | 4.1 | 8.2 | 1 | EPA 8260C Certifications: CTDOH,NELAC-NY10854,NJDEP,PADEP | 06/03/2015 09:11 | 06/03/2015 14:33 | SS |
| 75-25-2 | Bromoform | ND | | ug/kg dry | 4.1 | 8.2 | 1 | EPA 8260C Certifications: CTDOH,NELAC-NY10854,NJDEP,PADEP | 06/03/2015 09:11 | 06/03/2015 14:33 | SS |
| 74-83-9 | Bromomethane | ND | | ug/kg dry | 4.1 | 8.2 | 1 | EPA 8260C Certifications: CTDOH,NELAC-NY10854,NJDEP,PADEP | 06/03/2015 09:11 | 06/03/2015 14:33 | SS |
| 75-15-0 | Carbon disulfide | ND | | ug/kg dry | 4.1 | 8.2 | 1 | EPA 8260C Certifications: CTDOH,NELAC-NY10854,NJDEP | 06/03/2015 09:11 | 06/03/2015 14:33 | SS |
| 56-23-5 | Carbon tetrachloride | ND | | ug/kg dry | 4.1 | 8.2 | 1 | EPA 8260C Certifications: CTDOH,NELAC-NY10854,NJDEP,PADEP | 06/03/2015 09:11 | 06/03/2015 14:33 | SS |
| 108-90-7 | Chlorobenzene | ND | | ug/kg dry | 4.1 | 8.2 | 1 | EPA 8260C Certifications: CTDOH,NELAC-NY10854,NJDEP,PADEP | 06/03/2015 09:11 | 06/03/2015 14:33 | SS |
| 75-00-3 | Chloroethane | ND | | ug/kg dry | 4.1 | 8.2 | 1 | EPA 8260C Certifications: CTDOH,NELAC-NY10854,NJDEP,PADEP | 06/03/2015 09:11 | 06/03/2015 14:33 | SS |



Sample Information

Client Sample ID: TP-10

York Sample ID: 15E1002-07

York Project (SDG) No.

Client Project ID

Matrix

Collection Date/Time

Date Received

15E1002

KP15045

Soil

May 26, 2015 3:00 pm

05/28/2015

Volatile Organics, 8260 - Comprehensive

Log-in Notes:

Sample Notes:

Sample Prepared by Method: EPA 5035A

| CAS No. | Parameter | Result | Flag | Units | Reported to LOD/MDL | LOQ | Dilution | Reference Method | Date/Time Prepared | Date/Time Analyzed | Analyst |
|-------------|--------------------------------|--------|------|-----------|------------------------|-----|----------|--|-----------------------|-----------------------|---------|
| 67-66-3 | Chloroform | ND | | ug/kg dry | 4.1 | 8.2 | 1 | EPA 8260C Certifications: CTDOH,NELAC-NY10854,NJDEP,PADEP | 06/03/2015 09:11 | 06/03/2015 14:33 | SS |
| 74-87-3 | Chloromethane | ND | | ug/kg dry | 4.1 | 8.2 | 1 | EPA 8260C Certifications: CTDOH,NELAC-NY10854,NJDEP,PADEP | 06/03/2015 09:11 | 06/03/2015 14:33 | SS |
| 156-59-2 | cis-1,2-Dichloroethylene | ND | | ug/kg dry | 4.1 | 8.2 | 1 | EPA 8260C Certifications: CTDOH,NELAC-NY10854,NJDEP | 06/03/2015 09:11 | 06/03/2015 14:33 | SS |
| 10061-01-5 | cis-1,3-Dichloropropylene | ND | | ug/kg dry | 4.1 | 8.2 | 1 | EPA 8260C Certifications: CTDOH,NELAC-NY10854,NJDEP,PADEP | 06/03/2015 09:11 | 06/03/2015 14:33 | SS |
| 110-82-7 | Cyclohexane | ND | | ug/kg dry | 4.1 | 8.2 | 1 | EPA 8260C Certifications: NELAC-NY10854,NJDEP | 06/03/2015 09:11 | 06/03/2015 14:33 | SS |
| 124-48-1 | Dibromochloromethane | ND | | ug/kg dry | 4.1 | 8.2 | 1 | EPA 8260C Certifications: NELAC-NY10854,NJDEP,PADEP | 06/03/2015 09:11 | 06/03/2015 14:33 | SS |
| 74-95-3 | Dibromomethane | ND | | ug/kg dry | 4.1 | 8.2 | 1 | EPA 8260C Certifications: NELAC-NY10854,NJDEP | 06/03/2015 09:11 | 06/03/2015 14:33 | SS |
| 75-71-8 | Dichlorodifluoromethane | ND | | ug/kg dry | 4.1 | 8.2 | 1 | EPA 8260C Certifications: NELAC-NY10854,NJDEP | 06/03/2015 09:11 | 06/03/2015 14:33 | SS |
| 100-41-4 | Ethyl Benzene | ND | | ug/kg dry | 4.1 | 8.2 | 1 | EPA 8260C Certifications: CTDOH,NELAC-NY10854,NJDEP,PADEP | 06/03/2015 09:11 | 06/03/2015 14:33 | SS |
| 87-68-3 | Hexachlorobutadiene | ND | | ug/kg dry | 4.1 | 8.2 | 1 | EPA 8260C Certifications: NELAC-NY10854,NJDEP | 06/03/2015 09:11 | 06/03/2015 14:33 | SS |
| 98-82-8 | Isopropylbenzene | ND | | ug/kg dry | 4.1 | 8.2 | 1 | EPA 8260C Certifications: CTDOH,NELAC-NY10854,NJDEP | 06/03/2015 09:11 | 06/03/2015 14:33 | SS |
| 79-20-9 | Methyl acetate | ND | | ug/kg dry | 4.1 | 8.2 | 1 | EPA 8260C Certifications: NELAC-NY10854,NJDEP | 06/03/2015 09:11 | 06/03/2015 14:33 | SS |
| 1634-04-4 | Methyl tert-butyl ether (MTBE) | ND | | ug/kg dry | 4.1 | 8.2 | 1 | EPA 8260C Certifications: CTDOH,NELAC-NY10854,NJDEP | 06/03/2015 09:11 | 06/03/2015 14:33 | SS |
| 108-87-2 | Methylcyclohexane | ND | | ug/kg dry | 4.1 | 8.2 | 1 | EPA 8260C Certifications: NELAC-NY10854,NJDEP | 06/03/2015 09:11 | 06/03/2015 14:33 | SS |
| 75-09-2 | Methylene chloride | ND | | ug/kg dry | 8.2 | 16 | 1 | EPA 8260C Certifications: CTDOH,NELAC-NY10854,NJDEP,PADEP | 06/03/2015 09:11 | 06/03/2015 14:33 | SS |
| 104-51-8 | n-Butylbenzene | ND | | ug/kg dry | 4.1 | 8.2 | 1 | EPA 8260C Certifications: CTDOH,NELAC-NY10854,NJDEP | 06/03/2015 09:11 | 06/03/2015 14:33 | SS |
| 103-65-1 | n-Propylbenzene | ND | | ug/kg dry | 4.1 | 8.2 | 1 | EPA 8260C Certifications: CTDOH,NELAC-NY10854,NJDEP | 06/03/2015 09:11 | 06/03/2015 14:33 | SS |
| 95-47-6 | o-Xylene | ND | | ug/kg dry | 4.1 | 8.2 | 1 | EPA 8260C Certifications: CTDOH,NELAC-NY10854 | 06/03/2015 09:11 | 06/03/2015 14:33 | SS |
| 179601-23-1 | p- & m- Xylenes | ND | | ug/kg dry | 8.2 | 16 | 1 | EPA 8260C Certifications: CTDOH,NELAC-NY10854 | 06/03/2015 09:11 | 06/03/2015 14:33 | SS |
| 99-87-6 | p-Isopropyltoluene | ND | | ug/kg dry | 4.1 | 8.2 | 1 | EPA 8260C Certifications: CTDOH,NELAC-NY10854,NJDEP | 06/03/2015 09:11 | 06/03/2015 14:33 | SS |
| 135-98-8 | sec-Butylbenzene | ND | | ug/kg dry | 4.1 | 8.2 | 1 | EPA 8260C Certifications: CTDOH,NELAC-NY10854,NJDEP | 06/03/2015 09:11 | 06/03/2015 14:33 | SS |
| 100-42-5 | Styrene | ND | | ug/kg dry | 4.1 | 8.2 | 1 | EPA 8260C Certifications: CTDOH,NELAC-NY10854,NJDEP | 06/03/2015 09:11 | 06/03/2015 14:33 | SS |



Sample Information

Client Sample ID: TP-10

York Sample ID: 15E1002-07

York Project (SDG) No.

Client Project ID

Matrix

Collection Date/Time

Date Received

15E1002

KP15045

Soil

May 26, 2015 3:00 pm

05/28/2015

Volatile Organics, 8260 - Comprehensive

Log-in Notes:

Sample Notes:

Sample Prepared by Method: EPA 5035A

| CAS No. | Parameter | Result | Flag | Units | Reported to LOD/MDL | LOQ | Dilution | Reference Method | Date/Time Prepared | Date/Time Analyzed | Analyst |
|-----------------------------|----------------------------------|---------------|------|-----------|-------------------------|-----|----------|--|-----------------------|-----------------------|---------|
| 75-65-0 | tert-Butyl alcohol (TBA) | ND | | ug/kg dry | 8.2 | 16 | 1 | EPA 8260C Certifications: NELAC-NY10854,NJDEP | 06/03/2015 09:11 | 06/03/2015 14:33 | SS |
| 98-06-6 | tert-Butylbenzene | ND | | ug/kg dry | 4.1 | 8.2 | 1 | EPA 8260C Certifications: CTDOH,NELAC-NY10854,NJDEP | 06/03/2015 09:11 | 06/03/2015 14:33 | SS |
| 127-18-4 | Tetrachloroethylene | ND | | ug/kg dry | 4.1 | 8.2 | 1 | EPA 8260C Certifications: CTDOH,NELAC-NY10854,NJDEP,PADEP | 06/03/2015 09:11 | 06/03/2015 14:33 | SS |
| 108-88-3 | Toluene | ND | | ug/kg dry | 4.1 | 8.2 | 1 | EPA 8260C Certifications: CTDOH,NELAC-NY10854,NJDEP,PADEP | 06/03/2015 09:11 | 06/03/2015 14:33 | SS |
| 156-60-5 | trans-1,2-Dichloroethylene | ND | | ug/kg dry | 4.1 | 8.2 | 1 | EPA 8260C Certifications: CTDOH,NELAC-NY10854,NJDEP | 06/03/2015 09:11 | 06/03/2015 14:33 | SS |
| 10061-02-6 | trans-1,3-Dichloropropylene | ND | | ug/kg dry | 4.1 | 8.2 | 1 | EPA 8260C Certifications: CTDOH,NELAC-NY10854,NJDEP,PADEP | 06/03/2015 09:11 | 06/03/2015 14:33 | SS |
| 79-01-6 | Trichloroethylene | ND | | ug/kg dry | 4.1 | 8.2 | 1 | EPA 8260C Certifications: CTDOH,NELAC-NY10854,NJDEP,PADEP | 06/03/2015 09:11 | 06/03/2015 14:33 | SS |
| 75-69-4 | Trichlorofluoromethane | ND | | ug/kg dry | 4.1 | 8.2 | 1 | EPA 8260C Certifications: CTDOH,NELAC-NY10854,NJDEP,PADEP | 06/03/2015 09:11 | 06/03/2015 14:33 | SS |
| 75-01-4 | Vinyl Chloride | ND | | ug/kg dry | 4.1 | 8.2 | 1 | EPA 8260C Certifications: CTDOH,NELAC-NY10854,NJDEP,PADEP | 06/03/2015 09:11 | 06/03/2015 14:33 | SS |
| 1330-20-7 | Xylenes, Total | ND | | ug/kg dry | 12 | 25 | 1 | EPA 8260C Certifications: CTDOH,NELAC-NY10854,NJDEP,PADEP | 06/03/2015 09:11 | 06/03/2015 14:33 | SS |
| Surrogate Recoveries | | Result | | | Acceptance Range | | | | | | |
| 17060-07-0 | Surrogate: 1,2-Dichloroethane-d4 | 107 % | | | 77-125 | | | | | | |
| 2037-26-5 | Surrogate: Toluene-d8 | 113 % | | | 85-120 | | | | | | |
| 460-00-4 | Surrogate: p-Bromofluorobenzene | 99.7 % | | | 76-130 | | | | | | |

Metals, Target Analyte

Log-in Notes:

Sample Notes:

Sample Prepared by Method: EPA 3050B

| CAS No. | Parameter | Result | Flag | Units | Reported to LOD/MDL | LOQ | Dilution | Reference Method | Date/Time Prepared | Date/Time Analyzed | Analyst |
|-----------|-----------|--------|------|-----------|------------------------|-------|----------|--|-----------------------|-----------------------|---------|
| 7429-90-5 | Aluminum | 8570 | | mg/kg dry | 7.06 | 7.06 | 1 | EPA 6010C Certifications: CTDOH,NELAC-NY10854,NJDEP | 06/02/2015 16:55 | 06/03/2015 00:20 | AMC |
| 7440-36-0 | Antimony | ND | | mg/kg dry | 0.706 | 0.706 | 1 | EPA 6010C Certifications: CTDOH,NELAC-NY10854,NJDEP,PADEP | 06/02/2015 16:55 | 06/03/2015 00:20 | AMC |
| 7440-38-2 | Arsenic | 8.64 | | mg/kg dry | 1.41 | 1.41 | 1 | EPA 6010C Certifications: CTDOH,NELAC-NY10854,NJDEP,PADEP | 06/02/2015 16:55 | 06/03/2015 00:20 | AMC |
| 7440-39-3 | Barium | 250 | | mg/kg dry | 1.41 | 1.41 | 1 | EPA 6010C Certifications: CTDOH,NELAC-NY10854,NJDEP,PADEP | 06/02/2015 16:55 | 06/03/2015 00:20 | AMC |
| 7440-41-7 | Beryllium | 0.149 | | mg/kg dry | 0.141 | 0.141 | 1 | EPA 6010C Certifications: CTDOH,NELAC-NY10854,NJDEP | 06/02/2015 16:55 | 06/03/2015 00:20 | AMC |
| 7440-43-9 | Cadmium | ND | | mg/kg dry | 0.423 | 0.423 | 1 | EPA 6010C Certifications: CTDOH,NELAC-NY10854,NJDEP,PADEP | 06/02/2015 16:55 | 06/03/2015 00:20 | AMC |
| 7440-70-2 | Calcium | 19400 | | mg/kg dry | 0.706 | 7.06 | 1 | EPA 6010C Certifications: CTDOH,NELAC-NY10854,NJDEP | 06/02/2015 16:55 | 06/03/2015 00:20 | AMC |



Sample Information

Client Sample ID: TP-10

York Sample ID: 15E1002-07

York Project (SDG) No.

Client Project ID

Matrix

Collection Date/Time

Date Received

15E1002

KP15045

Soil

May 26, 2015 3:00 pm

05/28/2015

Metals, Target Analyte

Log-in Notes:

Sample Notes:

Sample Prepared by Method: EPA 3050B

| CAS No. | Parameter | Result | Flag | Units | LOD/MDL | Reported to LOQ | Dilution | Reference Method | Date/Time Prepared | Date/Time Analyzed | Analyst |
|-----------|-----------|--------|------|-----------|---------|--------------------|----------|--|-----------------------|-----------------------|---------|
| 7440-47-3 | Chromium | 12.6 | | mg/kg dry | 0.706 | 0.706 | 1 | EPA 6010C Certifications: CTDOH,NELAC-NY10854,NJDEP,PADEP | 06/02/2015 16:55 | 06/03/2015 00:20 | AMC |
| 7440-48-4 | Cobalt | 7.39 | | mg/kg dry | 0.706 | 0.706 | 1 | EPA 6010C Certifications: CTDOH,NELAC-NY10854,NJDEP | 06/02/2015 16:55 | 06/03/2015 00:20 | AMC |
| 7440-50-8 | Copper | 50.0 | | mg/kg dry | 0.706 | 0.706 | 1 | EPA 6010C Certifications: CTDOH,NELAC-NY10854,NJDEP | 06/02/2015 16:55 | 06/03/2015 00:20 | AMC |
| 7439-89-6 | Iron | 17500 | | mg/kg dry | 2.82 | 2.82 | 1 | EPA 6010C Certifications: CTDOH,NELAC-NY10854,NJDEP | 06/02/2015 16:55 | 06/03/2015 00:20 | AMC |
| 7439-92-1 | Lead | 3200 | | mg/kg dry | 0.423 | 0.423 | 1 | EPA 6010C Certifications: CTDOH,NELAC-NY10854,NJDEP,PADEP | 06/02/2015 16:55 | 06/03/2015 00:20 | AMC |
| 7439-95-4 | Magnesium | 3220 | | mg/kg dry | 7.06 | 7.06 | 1 | EPA 6010C Certifications: CTDOH,NELAC-NY10854,NJDEP | 06/02/2015 16:55 | 06/03/2015 00:20 | AMC |
| 7439-96-5 | Manganese | 326 | | mg/kg dry | 0.706 | 0.706 | 1 | EPA 6010C Certifications: CTDOH,NELAC-NY10854,NJDEP | 06/02/2015 16:55 | 06/03/2015 00:20 | AMC |
| 7440-02-0 | Nickel | 18.8 | | mg/kg dry | 0.706 | 0.706 | 1 | EPA 6010C Certifications: CTDOH,NELAC-NY10854,NJDEP,PADEP | 06/02/2015 16:55 | 06/03/2015 00:20 | AMC |
| 7440-09-7 | Potassium | 813 | | mg/kg dry | 7.06 | 7.06 | 1 | EPA 6010C Certifications: CTDOH,NELAC-NY10854,NJDEP | 06/02/2015 16:55 | 06/03/2015 00:20 | AMC |
| 7782-49-2 | Selenium | 1.59 | | mg/kg dry | 1.41 | 1.41 | 1 | EPA 6010C Certifications: CTDOH,NELAC-NY10854,NJDEP,PADEP | 06/02/2015 16:55 | 06/03/2015 00:20 | AMC |
| 7440-22-4 | Silver | ND | | mg/kg dry | 0.706 | 0.706 | 1 | EPA 6010C Certifications: CTDOH,NELAC-NY10854,NJDEP,PADEP | 06/02/2015 16:55 | 06/03/2015 00:20 | AMC |
| 7440-23-5 | Sodium | 303 | | mg/kg dry | 14.1 | 14.1 | 1 | EPA 6010C Certifications: CTDOH,NELAC-NY10854,NJDEP | 06/02/2015 16:55 | 06/03/2015 00:20 | AMC |
| 7440-28-0 | Thallium | ND | | mg/kg dry | 1.41 | 1.41 | 1 | EPA 6010C Certifications: CTDOH,NELAC-NY10854,NJDEP | 06/02/2015 16:55 | 06/03/2015 00:20 | AMC |
| 7440-62-2 | Vanadium | 27.4 | | mg/kg dry | 1.41 | 1.41 | 1 | EPA 6010C Certifications: CTDOH,NELAC-NY10854,NJDEP | 06/02/2015 16:55 | 06/03/2015 00:20 | AMC |
| 7440-66-6 | Zinc | 101 | | mg/kg dry | 1.41 | 1.41 | 1 | EPA 6010C Certifications: CTDOH,NELAC-NY10854,NJDEP | 06/02/2015 16:55 | 06/03/2015 00:20 | AMC |

Mercury by 7473

Log-in Notes:

Sample Notes:

Sample Prepared by Method: EPA 7473 soil

| CAS No. | Parameter | Result | Flag | Units | LOD/MDL | Reported to LOQ | Dilution | Reference Method | Date/Time Prepared | Date/Time Analyzed | Analyst |
|-----------|-----------|--------|------|-----------|---------|--------------------|----------|---|-----------------------|-----------------------|---------|
| 7439-97-6 | Mercury | 0.882 | | mg/kg dry | 0.0423 | 0.0423 | 1 | EPA 7473 Certifications: CTDOH,NJDEP,NELAC-NY10854,PADEP | 05/29/2015 09:32 | 05/29/2015 15:05 | ALD |

Total Solids

Log-in Notes:

Sample Notes:

Sample Prepared by Method: % Solids Prep

| CAS No. | Parameter | Result | Flag | Units | LOD/MDL | Reported to LOQ | Dilution | Reference Method | Date/Time Prepared | Date/Time Analyzed | Analyst |
|---------|------------|--------|------|-------|---------|--------------------|----------|-----------------------------------|-----------------------|-----------------------|---------|
| solids | * % Solids | 70.9 | | % | 0.100 | 0.100 | 1 | SM 2540G Certifications: CTDOH | 06/03/2015 10:02 | 06/03/2015 15:43 | SCA |



Sample Information

Client Sample ID: TP-12

York Sample ID: 15E1002-08

York Project (SDG) No.

Client Project ID

Matrix

Collection Date/Time

Date Received

15E1002

KP15045

Soil

May 26, 2015 3:00 pm

05/28/2015

Volatile Organics, 8260 - Comprehensive

Log-in Notes:

Sample Notes:

Sample Prepared by Method: EPA 5035A

| CAS No. | Parameter | Result | Flag | Units | Reported to LOD/MDL | LOQ | Dilution | Reference Method | Date/Time Prepared | Date/Time Analyzed | Analyst |
|----------|--|--------|------|-----------|------------------------|-----|----------|--|-----------------------|-----------------------|---------|
| 630-20-6 | 1,1,1,2-Tetrachloroethane | ND | | ug/kg dry | 3.4 | 6.8 | 1 | EPA 8260C Certifications: CTDOH,NELAC-NY10854,NJDEP | 06/03/2015 09:11 | 06/03/2015 15:03 | SS |
| 71-55-6 | 1,1,1-Trichloroethane | ND | | ug/kg dry | 3.4 | 6.8 | 1 | EPA 8260C Certifications: CTDOH,NELAC-NY10854,NJDEP,PADEP | 06/03/2015 09:11 | 06/03/2015 15:03 | SS |
| 79-34-5 | 1,1,2,2-Tetrachloroethane | ND | | ug/kg dry | 3.4 | 6.8 | 1 | EPA 8260C Certifications: CTDOH,NELAC-NY10854,NJDEP,PADEP | 06/03/2015 09:11 | 06/03/2015 15:03 | SS |
| 76-13-1 | 1,1,2-Trichloro-1,2,2-trifluoroethane (Freon 113) | ND | | ug/kg dry | 3.4 | 6.8 | 1 | EPA 8260C Certifications: CTDOH,NELAC-NY10854,NJDEP | 06/03/2015 09:11 | 06/03/2015 15:03 | SS |
| 79-00-5 | 1,1,2-Trichloroethane | ND | | ug/kg dry | 3.4 | 6.8 | 1 | EPA 8260C Certifications: CTDOH,NELAC-NY10854,NJDEP,PADEP | 06/03/2015 09:11 | 06/03/2015 15:03 | SS |
| 75-34-3 | 1,1-Dichloroethane | ND | | ug/kg dry | 3.4 | 6.8 | 1 | EPA 8260C Certifications: CTDOH,NELAC-NY10854,NJDEP,PADEP | 06/03/2015 09:11 | 06/03/2015 15:03 | SS |
| 75-35-4 | 1,1-Dichloroethylene | ND | | ug/kg dry | 3.4 | 6.8 | 1 | EPA 8260C Certifications: CTDOH,NELAC-NY10854,NJDEP,PADEP | 06/03/2015 09:11 | 06/03/2015 15:03 | SS |
| 87-61-6 | 1,2,3-Trichlorobenzene | ND | | ug/kg dry | 3.4 | 6.8 | 1 | EPA 8260C Certifications: NELAC-NY10854,NJDEP | 06/03/2015 09:11 | 06/03/2015 15:03 | SS |
| 96-18-4 | 1,2,3-Trichloropropane | ND | | ug/kg dry | 3.4 | 6.8 | 1 | EPA 8260C Certifications: NELAC-NY10854,NJDEP | 06/03/2015 09:11 | 06/03/2015 15:03 | SS |
| 120-82-1 | 1,2,4-Trichlorobenzene | ND | | ug/kg dry | 3.4 | 6.8 | 1 | EPA 8260C Certifications: NELAC-NY10854,NJDEP | 06/03/2015 09:11 | 06/03/2015 15:03 | SS |
| 95-63-6 | 1,2,4-Trimethylbenzene | ND | | ug/kg dry | 3.4 | 6.8 | 1 | EPA 8260C Certifications: CTDOH,NELAC-NY10854,NJDEP | 06/03/2015 09:11 | 06/03/2015 15:03 | SS |
| 96-12-8 | 1,2-Dibromo-3-chloropropane | ND | | ug/kg dry | 3.4 | 6.8 | 1 | EPA 8260C Certifications: CTDOH,NELAC-NY10854,NJDEP | 06/03/2015 09:11 | 06/03/2015 15:03 | SS |
| 106-93-4 | 1,2-Dibromoethane | ND | | ug/kg dry | 3.4 | 6.8 | 1 | EPA 8260C Certifications: CTDOH,NELAC-NY10854,NJDEP | 06/03/2015 09:11 | 06/03/2015 15:03 | SS |
| 95-50-1 | 1,2-Dichlorobenzene | ND | | ug/kg dry | 3.4 | 6.8 | 1 | EPA 8260C Certifications: CTDOH,NELAC-NY10854,NJDEP,PADEP | 06/03/2015 09:11 | 06/03/2015 15:03 | SS |
| 107-06-2 | 1,2-Dichloroethane | ND | | ug/kg dry | 3.4 | 6.8 | 1 | EPA 8260C Certifications: CTDOH,NELAC-NY10854,NJDEP,PADEP | 06/03/2015 09:11 | 06/03/2015 15:03 | SS |
| 78-87-5 | 1,2-Dichloropropane | ND | | ug/kg dry | 3.4 | 6.8 | 1 | EPA 8260C Certifications: CTDOH,NELAC-NY10854,NJDEP | 06/03/2015 09:11 | 06/03/2015 15:03 | SS |
| 108-67-8 | 1,3,5-Trimethylbenzene | ND | | ug/kg dry | 3.4 | 6.8 | 1 | EPA 8260C Certifications: CTDOH,NELAC-NY10854,NJDEP | 06/03/2015 09:11 | 06/03/2015 15:03 | SS |
| 541-73-1 | 1,3-Dichlorobenzene | ND | | ug/kg dry | 3.4 | 6.8 | 1 | EPA 8260C Certifications: CTDOH,NELAC-NY10854,NJDEP,PADEP | 06/03/2015 09:11 | 06/03/2015 15:03 | SS |
| 106-46-7 | 1,4-Dichlorobenzene | ND | | ug/kg dry | 3.4 | 6.8 | 1 | EPA 8260C Certifications: CTDOH,NELAC-NY10854,NJDEP,PADEP | 06/03/2015 09:11 | 06/03/2015 15:03 | SS |
| 123-91-1 | 1,4-Dioxane | ND | | ug/kg dry | 68 | 140 | 1 | EPA 8260C Certifications: NELAC-NY10854,NJDEP | 06/03/2015 09:11 | 06/03/2015 15:03 | SS |
| 78-93-3 | 2-Butanone | ND | | ug/kg dry | 3.4 | 6.8 | 1 | EPA 8260C Certifications: CTDOH,NELAC-NY10854,NJDEP | 06/03/2015 09:11 | 06/03/2015 15:03 | SS |



Sample Information

Client Sample ID: TP-12

York Sample ID: 15E1002-08

York Project (SDG) No.

Client Project ID

Matrix

Collection Date/Time

Date Received

15E1002

KP15045

Soil

May 26, 2015 3:00 pm

05/28/2015

Volatile Organics, 8260 - Comprehensive

Log-in Notes:

Sample Notes:

Sample Prepared by Method: EPA 5035A

| CAS No. | Parameter | Result | Flag | Units | Reported to LOD/MDL | LOQ | Dilution | Reference Method | Date/Time Prepared | Date/Time Analyzed | Analyst |
|------------|---------------------------|------------|--------------|-----------|---------------------|-----|----------|--|--------------------|--------------------|---------|
| 591-78-6 | 2-Hexanone | ND | | ug/kg dry | 3.4 | 6.8 | 1 | EPA 8260C Certifications: CTDOH,NELAC-NY10854,NJDEP | 06/03/2015 09:11 | 06/03/2015 15:03 | SS |
| 108-10-1 | 4-Methyl-2-pentanone | ND | | ug/kg dry | 3.4 | 6.8 | 1 | EPA 8260C Certifications: CTDOH,NELAC-NY10854,NJDEP | 06/03/2015 09:11 | 06/03/2015 15:03 | SS |
| 67-64-1 | Acetone | 9.3 | CCV-E | ug/kg dry | 6.8 | 14 | 1 | EPA 8260C Certifications: CTDOH,NELAC-NY10854,NJDEP | 06/03/2015 09:11 | 06/03/2015 15:03 | SS |
| | | | SCAL-E, J, B | | | | | | | | |
| 107-02-8 | Acrolein | ND | | ug/kg dry | 6.8 | 14 | 1 | EPA 8260C Certifications: CTDOH,NELAC-NY10854,NJDEP | 06/03/2015 09:11 | 06/03/2015 15:03 | SS |
| 107-13-1 | Acrylonitrile | ND | | ug/kg dry | 3.4 | 6.8 | 1 | EPA 8260C Certifications: CTDOH,NELAC-NY10854,NJDEP | 06/03/2015 09:11 | 06/03/2015 15:03 | SS |
| 71-43-2 | Benzene | ND | | ug/kg dry | 3.4 | 6.8 | 1 | EPA 8260C Certifications: CTDOH,NELAC-NY10854,NJDEP,PADEP | 06/03/2015 09:11 | 06/03/2015 15:03 | SS |
| 74-97-5 | Bromochloromethane | ND | | ug/kg dry | 3.4 | 6.8 | 1 | EPA 8260C Certifications: NELAC-NY10854,NJDEP | 06/03/2015 09:11 | 06/03/2015 15:03 | SS |
| 75-27-4 | Bromodichloromethane | ND | | ug/kg dry | 3.4 | 6.8 | 1 | EPA 8260C Certifications: CTDOH,NELAC-NY10854,NJDEP,PADEP | 06/03/2015 09:11 | 06/03/2015 15:03 | SS |
| 75-25-2 | Bromoform | ND | | ug/kg dry | 3.4 | 6.8 | 1 | EPA 8260C Certifications: CTDOH,NELAC-NY10854,NJDEP,PADEP | 06/03/2015 09:11 | 06/03/2015 15:03 | SS |
| 74-83-9 | Bromomethane | ND | | ug/kg dry | 3.4 | 6.8 | 1 | EPA 8260C Certifications: CTDOH,NELAC-NY10854,NJDEP,PADEP | 06/03/2015 09:11 | 06/03/2015 15:03 | SS |
| 75-15-0 | Carbon disulfide | ND | | ug/kg dry | 3.4 | 6.8 | 1 | EPA 8260C Certifications: CTDOH,NELAC-NY10854,NJDEP | 06/03/2015 09:11 | 06/03/2015 15:03 | SS |
| 56-23-5 | Carbon tetrachloride | ND | | ug/kg dry | 3.4 | 6.8 | 1 | EPA 8260C Certifications: CTDOH,NELAC-NY10854,NJDEP,PADEP | 06/03/2015 09:11 | 06/03/2015 15:03 | SS |
| 108-90-7 | Chlorobenzene | ND | | ug/kg dry | 3.4 | 6.8 | 1 | EPA 8260C Certifications: CTDOH,NELAC-NY10854,NJDEP,PADEP | 06/03/2015 09:11 | 06/03/2015 15:03 | SS |
| 75-00-3 | Chloroethane | ND | | ug/kg dry | 3.4 | 6.8 | 1 | EPA 8260C Certifications: CTDOH,NELAC-NY10854,NJDEP,PADEP | 06/03/2015 09:11 | 06/03/2015 15:03 | SS |
| 67-66-3 | Chloroform | ND | | ug/kg dry | 3.4 | 6.8 | 1 | EPA 8260C Certifications: CTDOH,NELAC-NY10854,NJDEP,PADEP | 06/03/2015 09:11 | 06/03/2015 15:03 | SS |
| 74-87-3 | Chloromethane | ND | | ug/kg dry | 3.4 | 6.8 | 1 | EPA 8260C Certifications: CTDOH,NELAC-NY10854,NJDEP,PADEP | 06/03/2015 09:11 | 06/03/2015 15:03 | SS |
| 156-59-2 | cis-1,2-Dichloroethylene | ND | | ug/kg dry | 3.4 | 6.8 | 1 | EPA 8260C Certifications: CTDOH,NELAC-NY10854,NJDEP | 06/03/2015 09:11 | 06/03/2015 15:03 | SS |
| 10061-01-5 | cis-1,3-Dichloropropylene | ND | | ug/kg dry | 3.4 | 6.8 | 1 | EPA 8260C Certifications: CTDOH,NELAC-NY10854,NJDEP,PADEP | 06/03/2015 09:11 | 06/03/2015 15:03 | SS |
| 110-82-7 | Cyclohexane | ND | | ug/kg dry | 3.4 | 6.8 | 1 | EPA 8260C Certifications: NELAC-NY10854,NJDEP | 06/03/2015 09:11 | 06/03/2015 15:03 | SS |
| 124-48-1 | Dibromochloromethane | ND | | ug/kg dry | 3.4 | 6.8 | 1 | EPA 8260C Certifications: NELAC-NY10854,NJDEP,PADEP | 06/03/2015 09:11 | 06/03/2015 15:03 | SS |
| 74-95-3 | Dibromomethane | ND | | ug/kg dry | 3.4 | 6.8 | 1 | EPA 8260C Certifications: NELAC-NY10854,NJDEP | 06/03/2015 09:11 | 06/03/2015 15:03 | SS |



Sample Information

Client Sample ID: TP-12

York Sample ID: 15E1002-08

York Project (SDG) No.

Client Project ID

Matrix

Collection Date/Time

Date Received

15E1002

KP15045

Soil

May 26, 2015 3:00 pm

05/28/2015

Volatile Organics, 8260 - Comprehensive

Log-in Notes:

Sample Notes:

Sample Prepared by Method: EPA 5035A

| CAS No. | Parameter | Result | Flag | Units | Reported to LOD/MDL | LOQ | Dilution | Reference Method | Date/Time Prepared | Date/Time Analyzed | Analyst |
|-------------|--------------------------------|--------|------|-----------|------------------------|-----|----------|--|-----------------------|-----------------------|---------|
| 75-71-8 | Dichlorodifluoromethane | ND | | ug/kg dry | 3.4 | 6.8 | 1 | EPA 8260C Certifications: NELAC-NY10854,NJDEP | 06/03/2015 09:11 | 06/03/2015 15:03 | SS |
| 100-41-4 | Ethyl Benzene | ND | | ug/kg dry | 3.4 | 6.8 | 1 | EPA 8260C Certifications: CTDOH,NELAC-NY10854,NJDEP,PADEP | 06/03/2015 09:11 | 06/03/2015 15:03 | SS |
| 87-68-3 | Hexachlorobutadiene | ND | | ug/kg dry | 3.4 | 6.8 | 1 | EPA 8260C Certifications: NELAC-NY10854,NJDEP | 06/03/2015 09:11 | 06/03/2015 15:03 | SS |
| 98-82-8 | Isopropylbenzene | ND | | ug/kg dry | 3.4 | 6.8 | 1 | EPA 8260C Certifications: CTDOH,NELAC-NY10854,NJDEP | 06/03/2015 09:11 | 06/03/2015 15:03 | SS |
| 79-20-9 | Methyl acetate | ND | | ug/kg dry | 3.4 | 6.8 | 1 | EPA 8260C Certifications: NELAC-NY10854,NJDEP | 06/03/2015 09:11 | 06/03/2015 15:03 | SS |
| 1634-04-4 | Methyl tert-butyl ether (MTBE) | ND | | ug/kg dry | 3.4 | 6.8 | 1 | EPA 8260C Certifications: CTDOH,NELAC-NY10854,NJDEP | 06/03/2015 09:11 | 06/03/2015 15:03 | SS |
| 108-87-2 | Methylcyclohexane | ND | | ug/kg dry | 3.4 | 6.8 | 1 | EPA 8260C Certifications: NELAC-NY10854,NJDEP | 06/03/2015 09:11 | 06/03/2015 15:03 | SS |
| 75-09-2 | Methylene chloride | ND | | ug/kg dry | 6.8 | 14 | 1 | EPA 8260C Certifications: CTDOH,NELAC-NY10854,NJDEP,PADEP | 06/03/2015 09:11 | 06/03/2015 15:03 | SS |
| 104-51-8 | n-Butylbenzene | ND | | ug/kg dry | 3.4 | 6.8 | 1 | EPA 8260C Certifications: CTDOH,NELAC-NY10854,NJDEP | 06/03/2015 09:11 | 06/03/2015 15:03 | SS |
| 103-65-1 | n-Propylbenzene | ND | | ug/kg dry | 3.4 | 6.8 | 1 | EPA 8260C Certifications: CTDOH,NELAC-NY10854,NJDEP | 06/03/2015 09:11 | 06/03/2015 15:03 | SS |
| 95-47-6 | o-Xylene | ND | | ug/kg dry | 3.4 | 6.8 | 1 | EPA 8260C Certifications: CTDOH,NELAC-NY10854 | 06/03/2015 09:11 | 06/03/2015 15:03 | SS |
| 179601-23-1 | p- & m- Xylenes | ND | | ug/kg dry | 6.8 | 14 | 1 | EPA 8260C Certifications: CTDOH,NELAC-NY10854 | 06/03/2015 09:11 | 06/03/2015 15:03 | SS |
| 99-87-6 | p-Isopropyltoluene | ND | | ug/kg dry | 3.4 | 6.8 | 1 | EPA 8260C Certifications: CTDOH,NELAC-NY10854,NJDEP | 06/03/2015 09:11 | 06/03/2015 15:03 | SS |
| 135-98-8 | sec-Butylbenzene | ND | | ug/kg dry | 3.4 | 6.8 | 1 | EPA 8260C Certifications: CTDOH,NELAC-NY10854,NJDEP | 06/03/2015 09:11 | 06/03/2015 15:03 | SS |
| 100-42-5 | Styrene | ND | | ug/kg dry | 3.4 | 6.8 | 1 | EPA 8260C Certifications: CTDOH,NELAC-NY10854,NJDEP | 06/03/2015 09:11 | 06/03/2015 15:03 | SS |
| 75-65-0 | tert-Butyl alcohol (TBA) | ND | | ug/kg dry | 6.8 | 14 | 1 | EPA 8260C Certifications: NELAC-NY10854,NJDEP | 06/03/2015 09:11 | 06/03/2015 15:03 | SS |
| 98-06-6 | tert-Butylbenzene | ND | | ug/kg dry | 3.4 | 6.8 | 1 | EPA 8260C Certifications: CTDOH,NELAC-NY10854,NJDEP | 06/03/2015 09:11 | 06/03/2015 15:03 | SS |
| 127-18-4 | Tetrachloroethylene | ND | | ug/kg dry | 3.4 | 6.8 | 1 | EPA 8260C Certifications: CTDOH,NELAC-NY10854,NJDEP,PADEP | 06/03/2015 09:11 | 06/03/2015 15:03 | SS |
| 108-88-3 | Toluene | ND | | ug/kg dry | 3.4 | 6.8 | 1 | EPA 8260C Certifications: CTDOH,NELAC-NY10854,NJDEP,PADEP | 06/03/2015 09:11 | 06/03/2015 15:03 | SS |
| 156-60-5 | trans-1,2-Dichloroethylene | ND | | ug/kg dry | 3.4 | 6.8 | 1 | EPA 8260C Certifications: CTDOH,NELAC-NY10854,NJDEP | 06/03/2015 09:11 | 06/03/2015 15:03 | SS |
| 10061-02-6 | trans-1,3-Dichloropropylene | ND | | ug/kg dry | 3.4 | 6.8 | 1 | EPA 8260C Certifications: CTDOH,NELAC-NY10854,NJDEP,PADEP | 06/03/2015 09:11 | 06/03/2015 15:03 | SS |
| 79-01-6 | Trichloroethylene | ND | | ug/kg dry | 3.4 | 6.8 | 1 | EPA 8260C Certifications: CTDOH,NELAC-NY10854,NJDEP,PADEP | 06/03/2015 09:11 | 06/03/2015 15:03 | SS |



Sample Information

Client Sample ID: TP-12

York Sample ID: 15E1002-08

York Project (SDG) No.

Client Project ID

Matrix

Collection Date/Time

Date Received

15E1002

KP15045

Soil

May 26, 2015 3:00 pm

05/28/2015

Volatile Organics, 8260 - Comprehensive

Log-in Notes:

Sample Notes:

Sample Prepared by Method: EPA 5035A

| CAS No. | Parameter | Result | Flag | Units | Reported to LOD/MDL | LOQ | Dilution | Reference Method | Date/Time Prepared | Date/Time Analyzed | Analyst |
|-----------------------------|----------------------------------|---------------|------|-----------|-------------------------|-----|----------|--|-----------------------|-----------------------|---------|
| 75-69-4 | Trichlorofluoromethane | ND | | ug/kg dry | 3.4 | 6.8 | 1 | EPA 8260C Certifications: CTDOH,NELAC-NY10854,NJDEP,PADEP | 06/03/2015 09:11 | 06/03/2015 15:03 | SS |
| 75-01-4 | Vinyl Chloride | ND | | ug/kg dry | 3.4 | 6.8 | 1 | EPA 8260C Certifications: CTDOH,NELAC-NY10854,NJDEP,PADEP | 06/03/2015 09:11 | 06/03/2015 15:03 | SS |
| 1330-20-7 | Xylenes, Total | ND | | ug/kg dry | 10 | 20 | 1 | EPA 8260C Certifications: CTDOH,NELAC-NY10854,NJDEP,PADEP | 06/03/2015 09:11 | 06/03/2015 15:03 | SS |
| Surrogate Recoveries | | Result | | | Acceptance Range | | | | | | |
| 17060-07-0 | Surrogate: 1,2-Dichloroethane-d4 | 112 % | | | 77-125 | | | | | | |
| 2037-26-5 | Surrogate: Toluene-d8 | 110 % | | | 85-120 | | | | | | |
| 460-00-4 | Surrogate: p-Bromofluorobenzene | 102 % | | | 76-130 | | | | | | |

Metals, Target Analyte

Log-in Notes:

Sample Notes:

Sample Prepared by Method: EPA 3050B

| CAS No. | Parameter | Result | Flag | Units | Reported to LOD/MDL | LOQ | Dilution | Reference Method | Date/Time Prepared | Date/Time Analyzed | Analyst |
|-----------|-----------|--------|------|-----------|------------------------|-------|----------|--|-----------------------|-----------------------|---------|
| 7429-90-5 | Aluminum | 8270 | | mg/kg dry | 5.67 | 5.67 | 1 | EPA 6010C Certifications: CTDOH,NELAC-NY10854,NJDEP | 06/02/2015 16:55 | 06/03/2015 00:28 | AMC |
| 7440-36-0 | Antimony | ND | | mg/kg dry | 0.567 | 0.567 | 1 | EPA 6010C Certifications: CTDOH,NELAC-NY10854,NJDEP,PADEP | 06/02/2015 16:55 | 06/03/2015 00:28 | AMC |
| 7440-38-2 | Arsenic | 9.90 | | mg/kg dry | 1.13 | 1.13 | 1 | EPA 6010C Certifications: CTDOH,NELAC-NY10854,NJDEP,PADEP | 06/02/2015 16:55 | 06/03/2015 00:28 | AMC |
| 7440-39-3 | Barium | 233 | | mg/kg dry | 1.13 | 1.13 | 1 | EPA 6010C Certifications: CTDOH,NELAC-NY10854,NJDEP,PADEP | 06/02/2015 16:55 | 06/03/2015 00:28 | AMC |
| 7440-41-7 | Beryllium | ND | | mg/kg dry | 0.113 | 0.113 | 1 | EPA 6010C Certifications: CTDOH,NELAC-NY10854,NJDEP | 06/02/2015 16:55 | 06/03/2015 00:28 | AMC |
| 7440-43-9 | Cadmium | 0.724 | | mg/kg dry | 0.340 | 0.340 | 1 | EPA 6010C Certifications: CTDOH,NELAC-NY10854,NJDEP,PADEP | 06/02/2015 16:55 | 06/03/2015 00:28 | AMC |
| 7440-70-2 | Calcium | 26900 | | mg/kg dry | 0.567 | 5.67 | 1 | EPA 6010C Certifications: CTDOH,NELAC-NY10854,NJDEP | 06/02/2015 16:55 | 06/03/2015 00:28 | AMC |
| 7440-47-3 | Chromium | 14.7 | | mg/kg dry | 0.567 | 0.567 | 1 | EPA 6010C Certifications: CTDOH,NELAC-NY10854,NJDEP,PADEP | 06/02/2015 16:55 | 06/03/2015 00:28 | AMC |
| 7440-48-4 | Cobalt | 8.52 | | mg/kg dry | 0.567 | 0.567 | 1 | EPA 6010C Certifications: CTDOH,NELAC-NY10854,NJDEP | 06/02/2015 16:55 | 06/03/2015 00:28 | AMC |
| 7440-50-8 | Copper | 136 | | mg/kg dry | 0.567 | 0.567 | 1 | EPA 6010C Certifications: CTDOH,NELAC-NY10854,NJDEP | 06/02/2015 16:55 | 06/03/2015 00:28 | AMC |
| 7439-89-6 | Iron | 24800 | | mg/kg dry | 2.27 | 2.27 | 1 | EPA 6010C Certifications: CTDOH,NELAC-NY10854,NJDEP | 06/02/2015 16:55 | 06/03/2015 00:28 | AMC |
| 7439-92-1 | Lead | 802 | | mg/kg dry | 0.340 | 0.340 | 1 | EPA 6010C Certifications: CTDOH,NELAC-NY10854,NJDEP,PADEP | 06/02/2015 16:55 | 06/03/2015 00:28 | AMC |
| 7439-95-4 | Magnesium | 3660 | | mg/kg dry | 5.67 | 5.67 | 1 | EPA 6010C Certifications: CTDOH,NELAC-NY10854,NJDEP | 06/02/2015 16:55 | 06/03/2015 00:28 | AMC |
| 7439-96-5 | Manganese | 476 | | mg/kg dry | 0.567 | 0.567 | 1 | EPA 6010C Certifications: CTDOH,NELAC-NY10854,NJDEP | 06/02/2015 16:55 | 06/03/2015 00:28 | AMC |
| 7440-02-0 | Nickel | 28.3 | | mg/kg dry | 0.567 | 0.567 | 1 | EPA 6010C Certifications: CTDOH,NELAC-NY10854,NJDEP,PADEP | 06/02/2015 16:55 | 06/03/2015 00:28 | AMC |



Sample Information

Client Sample ID: TP-12

York Sample ID: 15E1002-08

York Project (SDG) No.

Client Project ID

Matrix

Collection Date/Time

Date Received

15E1002

KP15045

Soil

May 26, 2015 3:00 pm

05/28/2015

Metals, Target Analyte

Log-in Notes:

Sample Notes:

Sample Prepared by Method: EPA 3050B

| CAS No. | Parameter | Result | Flag | Units | LOD/MDL | Reported to LOQ | Dilution | Reference Method | Date/Time Prepared | Date/Time Analyzed | Analyst |
|-----------|-----------|--------|------|-----------|---------|--------------------|----------|--|-----------------------|-----------------------|---------|
| 7440-09-7 | Potassium | 692 | | mg/kg dry | 5.67 | 5.67 | 1 | EPA 6010C Certifications: CTDOH,NELAC-NY10854,NJDEP | 06/02/2015 16:55 | 06/03/2015 00:28 | AMC |
| 7782-49-2 | Selenium | 3.02 | | mg/kg dry | 1.13 | 1.13 | 1 | EPA 6010C Certifications: CTDOH,NELAC-NY10854,NJDEP,PADEP | 06/02/2015 16:55 | 06/03/2015 00:28 | AMC |
| 7440-22-4 | Silver | ND | | mg/kg dry | 0.567 | 0.567 | 1 | EPA 6010C Certifications: CTDOH,NELAC-NY10854,NJDEP,PADEP | 06/02/2015 16:55 | 06/03/2015 00:28 | AMC |
| 7440-23-5 | Sodium | 129 | | mg/kg dry | 11.3 | 11.3 | 1 | EPA 6010C Certifications: CTDOH,NELAC-NY10854,NJDEP | 06/02/2015 16:55 | 06/03/2015 00:28 | AMC |
| 7440-28-0 | Thallium | ND | | mg/kg dry | 1.13 | 1.13 | 1 | EPA 6010C Certifications: CTDOH,NELAC-NY10854,NJDEP | 06/02/2015 16:55 | 06/03/2015 00:28 | AMC |
| 7440-62-2 | Vanadium | 16.3 | | mg/kg dry | 1.13 | 1.13 | 1 | EPA 6010C Certifications: CTDOH,NELAC-NY10854,NJDEP | 06/02/2015 16:55 | 06/03/2015 00:28 | AMC |
| 7440-66-6 | Zinc | 501 | | mg/kg dry | 1.13 | 1.13 | 1 | EPA 6010C Certifications: CTDOH,NELAC-NY10854,NJDEP | 06/02/2015 16:55 | 06/03/2015 00:28 | AMC |

Mercury by 7473

Log-in Notes:

Sample Notes:

Sample Prepared by Method: EPA 7473 soil

| CAS No. | Parameter | Result | Flag | Units | LOD/MDL | Reported to LOQ | Dilution | Reference Method | Date/Time Prepared | Date/Time Analyzed | Analyst |
|-----------|-----------|--------|------|-----------|---------|--------------------|----------|---|-----------------------|-----------------------|---------|
| 7439-97-6 | Mercury | 1.48 | | mg/kg dry | 0.0340 | 0.0340 | 1 | EPA 7473 Certifications: CTDOH,NJDEP,NELAC-NY10854,PADEP | 05/29/2015 09:32 | 05/29/2015 15:17 | ALD |

Total Solids

Log-in Notes:

Sample Notes:

Sample Prepared by Method: % Solids Prep

| CAS No. | Parameter | Result | Flag | Units | LOD/MDL | Reported to LOQ | Dilution | Reference Method | Date/Time Prepared | Date/Time Analyzed | Analyst |
|---------|------------|--------|------|-------|---------|--------------------|----------|-----------------------------------|-----------------------|-----------------------|---------|
| solids | * % Solids | 88.1 | | % | 0.100 | 0.100 | 1 | SM 2540G Certifications: CTDOH | 06/03/2015 10:02 | 06/03/2015 15:43 | SCA |

Sample Information

Client Sample ID: TP-13

York Sample ID: 15E1002-09

York Project (SDG) No.

Client Project ID

Matrix

Collection Date/Time

Date Received

15E1002

KP15045

Soil

May 26, 2015 3:00 pm

05/28/2015

Pesticides, 8081 target list

Log-in Notes:

Sample Notes:

Sample Prepared by Method: EPA 3550C

| CAS No. | Parameter | Result | Flag | Units | LOD/MDL | Reported to LOQ | Dilution | Reference Method | Date/Time Prepared | Date/Time Analyzed | Analyst |
|---------|-----------|--------|------|-----------|---------|--------------------|----------|--|-----------------------|-----------------------|---------|
| 72-54-8 | 4,4'-DDD | ND | | ug/kg dry | 2.91 | 2.91 | 5 | EPA 8081B Certifications: CTDOH,NELAC-NY10854,NJDEP,PADEP | 06/02/2015 11:41 | 06/03/2015 15:53 | AMC |



Sample Information

Client Sample ID: TP-13

York Sample ID: 15E1002-09

York Project (SDG) No.

Client Project ID

Matrix

Collection Date/Time

Date Received

15E1002

KP15045

Soil

May 26, 2015 3:00 pm

05/28/2015

Pesticides, 8081 target list

Log-in Notes:

Sample Notes:

Sample Prepared by Method: EPA 3550C

| CAS No. | Parameter | Result | Flag | Units | LOD/MDL | Reported to LOQ | Dilution | Reference Method | Date/Time Prepared | Date/Time Analyzed | Analyst |
|------------|---------------------|--------|------|-----------|---------|-----------------|----------|--|--------------------|--------------------|---------|
| 72-55-9 | 4,4'-DDE | ND | | ug/kg dry | 2.91 | 2.91 | 5 | EPA 8081B Certifications: CTDOH,NELAC-NY10854,NJDEP,PADEP | 06/02/2015 11:41 | 06/03/2015 15:53 | AMC |
| 50-29-3 | 4,4'-DDT | ND | | ug/kg dry | 2.91 | 2.91 | 5 | EPA 8081B Certifications: CTDOH,NELAC-NY10854,NJDEP,PADEP | 06/02/2015 11:41 | 06/03/2015 15:53 | AMC |
| 309-00-2 | Aldrin | ND | | ug/kg dry | 2.91 | 2.91 | 5 | EPA 8081B Certifications: CTDOH,NELAC-NY10854,NJDEP,PADEP | 06/02/2015 11:41 | 06/03/2015 15:53 | AMC |
| 319-84-6 | alpha-BHC | ND | | ug/kg dry | 2.91 | 2.91 | 5 | EPA 8081B Certifications: CTDOH,NELAC-NY10854,NJDEP,PADEP | 06/02/2015 11:41 | 06/03/2015 15:53 | AMC |
| 319-85-7 | beta-BHC | ND | | ug/kg dry | 2.91 | 2.91 | 5 | EPA 8081B Certifications: CTDOH,NELAC-NY10854,NJDEP,PADEP | 06/02/2015 11:41 | 06/03/2015 15:53 | AMC |
| 57-74-9 | Chlordane, total | ND | | ug/kg dry | 117 | 117 | 5 | EPA 8081B Certifications: CTDOH,NELAC-NY10854,NJDEP,PADEP | 06/02/2015 11:41 | 06/03/2015 15:53 | AMC |
| 5103-74-2 | gamma-Chlordane | ND | | ug/kg dry | 2.91 | 2.91 | 5 | EPA 8081B Certifications: NELAC-NY10854,NJDEP | 06/02/2015 11:41 | 06/03/2015 15:53 | AMC |
| 319-86-8 | delta-BHC | ND | | ug/kg dry | 2.91 | 2.91 | 5 | EPA 8081B Certifications: CTDOH,NELAC-NY10854,NJDEP,PADEP | 06/02/2015 11:41 | 06/03/2015 15:53 | AMC |
| 60-57-1 | Dieldrin | ND | | ug/kg dry | 2.91 | 2.91 | 5 | EPA 8081B Certifications: CTDOH,NELAC-NY10854,NJDEP,PADEP | 06/02/2015 11:41 | 06/03/2015 15:53 | AMC |
| 959-98-8 | Endosulfan I | ND | | ug/kg dry | 2.91 | 2.91 | 5 | EPA 8081B Certifications: CTDOH,NELAC-NY10854,NJDEP,PADEP | 06/02/2015 11:41 | 06/03/2015 15:53 | AMC |
| 33213-65-9 | Endosulfan II | ND | | ug/kg dry | 2.91 | 2.91 | 5 | EPA 8081B Certifications: CTDOH,NELAC-NY10854,NJDEP,PADEP | 06/02/2015 11:41 | 06/03/2015 15:53 | AMC |
| 1031-07-8 | Endosulfan sulfate | ND | | ug/kg dry | 2.91 | 2.91 | 5 | EPA 8081B Certifications: CTDOH,NELAC-NY10854,NJDEP,PADEP | 06/02/2015 11:41 | 06/03/2015 15:53 | AMC |
| 72-20-8 | Endrin | ND | | ug/kg dry | 2.91 | 2.91 | 5 | EPA 8081B Certifications: CTDOH,NELAC-NY10854,NJDEP,PADEP | 06/02/2015 11:41 | 06/03/2015 15:53 | AMC |
| 7421-93-4 | Endrin aldehyde | ND | | ug/kg dry | 2.91 | 2.91 | 5 | EPA 8081B Certifications: CTDOH,NELAC-NY10854,NJDEP,PADEP | 06/02/2015 11:41 | 06/03/2015 15:53 | AMC |
| 53494-70-5 | Endrin ketone | ND | | ug/kg dry | 2.91 | 2.91 | 5 | EPA 8081B Certifications: CTDOH,NELAC-NY10854,NJDEP | 06/02/2015 11:41 | 06/03/2015 15:53 | AMC |
| 58-89-9 | gamma-BHC (Lindane) | ND | | ug/kg dry | 2.91 | 2.91 | 5 | EPA 8081B Certifications: CTDOH,NELAC-NY10854,NJDEP,PADEP | 06/02/2015 11:41 | 06/03/2015 15:53 | AMC |
| 76-44-8 | Heptachlor | ND | | ug/kg dry | 2.91 | 2.91 | 5 | EPA 8081B Certifications: CTDOH,NELAC-NY10854,NJDEP,PADEP | 06/02/2015 11:41 | 06/03/2015 15:53 | AMC |
| 1024-57-3 | Heptachlor epoxide | ND | | ug/kg dry | 2.91 | 2.91 | 5 | EPA 8081B Certifications: CTDOH,NELAC-NY10854,NJDEP,PADEP | 06/02/2015 11:41 | 06/03/2015 15:53 | AMC |
| 5103-71-9 | alpha-Chlordane | ND | | ug/kg dry | 2.91 | 2.91 | 5 | EPA 8081B Certifications: NELAC-NY10854,NJDEP | 06/02/2015 11:41 | 06/03/2015 15:53 | AMC |
| 72-43-5 | Methoxychlor | ND | | ug/kg dry | 14.6 | 14.6 | 5 | EPA 8081B Certifications: CTDOH,NELAC-NY10854,NJDEP,PADEP | 06/02/2015 11:41 | 06/03/2015 15:53 | AMC |
| 8001-35-2 | Toxaphene | ND | | ug/kg dry | 147 | 147 | 5 | EPA 8081B Certifications: CTDOH,NELAC-NY10854,NJDEP | 06/02/2015 11:41 | 06/03/2015 15:53 | AMC |

Surrogate Recoveries

Result

Acceptance Range

877-09-8 *Surrogate: Tetrachloro-m-xylene*

101 %

30-140



Sample Information

Client Sample ID: TP-13

York Sample ID: 15E1002-09

York Project (SDG) No.

Client Project ID

Matrix

Collection Date/Time

Date Received

15E1002

KP15045

Soil

May 26, 2015 3:00 pm

05/28/2015

Pesticides, 8081 target list

Log-in Notes:

Sample Notes:

Sample Prepared by Method: EPA 3550C

| CAS No. | Parameter | Result | Flag | Units | LOD/MDL | Reported to LOQ | Dilution | Reference Method | Date/Time Prepared | Date/Time Analyzed | Analyst |
|-----------|-------------------------------|--------|------|-------|---------|--------------------|----------|------------------|-----------------------|-----------------------|---------|
| 2051-24-3 | Surrogate: Decachlorobiphenyl | 93.3 % | | | | 30-140 | | | | | |

Polychlorinated Biphenyls (PCB)

Log-in Notes:

Sample Notes:

Sample Prepared by Method: EPA 3550C

| CAS No. | Parameter | Result | Flag | Units | LOD/MDL | Reported to LOQ | Dilution | Reference Method | Date/Time Prepared | Date/Time Analyzed | Analyst |
|------------|--------------|--------|------|-----------|---------|--------------------|----------|--|-----------------------|-----------------------|---------|
| 12674-11-2 | Aroclor 1016 | ND | | mg/kg dry | 0.0294 | 0.0294 | 1 | EPA 8082A Certifications: NELAC-NY10854,CTDOH,NJDEP,PADEP | 06/02/2015 11:41 | 06/03/2015 13:13 | AMC |
| 11104-28-2 | Aroclor 1221 | ND | | mg/kg dry | 0.0294 | 0.0294 | 1 | EPA 8082A Certifications: NELAC-NY10854,CTDOH,NJDEP,PADEP | 06/02/2015 11:41 | 06/03/2015 13:13 | AMC |
| 11141-16-5 | Aroclor 1232 | ND | | mg/kg dry | 0.0294 | 0.0294 | 1 | EPA 8082A Certifications: NELAC-NY10854,CTDOH,NJDEP,PADEP | 06/02/2015 11:41 | 06/03/2015 13:13 | AMC |
| 53469-21-9 | Aroclor 1242 | ND | | mg/kg dry | 0.0294 | 0.0294 | 1 | EPA 8082A Certifications: NELAC-NY10854,CTDOH,NJDEP,PADEP | 06/02/2015 11:41 | 06/03/2015 13:13 | AMC |
| 12672-29-6 | Aroclor 1248 | ND | | mg/kg dry | 0.0294 | 0.0294 | 1 | EPA 8082A Certifications: NELAC-NY10854,CTDOH,NJDEP,PADEP | 06/02/2015 11:41 | 06/03/2015 13:13 | AMC |
| 11097-69-1 | Aroclor 1254 | ND | | mg/kg dry | 0.0294 | 0.0294 | 1 | EPA 8082A Certifications: NELAC-NY10854,CTDOH,NJDEP,PADEP | 06/02/2015 11:41 | 06/03/2015 13:13 | AMC |
| 11096-82-5 | Aroclor 1260 | ND | | mg/kg dry | 0.0294 | 0.0294 | 1 | EPA 8082A Certifications: NELAC-NY10854,CTDOH,NJDEP,PADEP | 06/02/2015 11:41 | 06/03/2015 13:13 | AMC |
| 1336-36-3 | * Total PCBs | ND | | mg/kg dry | 0.0294 | 0.0294 | 1 | EPA 8082A Certifications: | 06/02/2015 11:41 | 06/03/2015 13:13 | AMC |

Surrogate Recoveries

Result

Acceptance Range

| | | | | | | | | | | | |
|-----------|---------------------------------|--------|--|--|--|--------|--|--|--|--|--|
| 877-09-8 | Surrogate: Tetrachloro-m-xylene | 95.1 % | | | | 30-140 | | | | | |
| 2051-24-3 | Surrogate: Decachlorobiphenyl | 70.1 % | | | | 30-140 | | | | | |

Metals, Target Analyte

Log-in Notes:

Sample Notes:

Sample Prepared by Method: EPA 3050B

| CAS No. | Parameter | Result | Flag | Units | LOD/MDL | Reported to LOQ | Dilution | Reference Method | Date/Time Prepared | Date/Time Analyzed | Analyst |
|-----------|-----------|--------|------|-----------|---------|--------------------|----------|--|-----------------------|-----------------------|---------|
| 7429-90-5 | Aluminum | 9370 | | mg/kg dry | 5.89 | 5.89 | 1 | EPA 6010C Certifications: CTDOH,NELAC-NY10854,NJDEP | 06/02/2015 16:55 | 06/03/2015 00:49 | AMC |
| 7440-36-0 | Antimony | ND | | mg/kg dry | 0.589 | 0.589 | 1 | EPA 6010C Certifications: CTDOH,NELAC-NY10854,NJDEP,PADEP | 06/02/2015 16:55 | 06/03/2015 00:49 | AMC |
| 7440-38-2 | Arsenic | 7.73 | | mg/kg dry | 1.18 | 1.18 | 1 | EPA 6010C Certifications: CTDOH,NELAC-NY10854,NJDEP,PADEP | 06/02/2015 16:55 | 06/03/2015 00:49 | AMC |
| 7440-39-3 | Barium | 293 | | mg/kg dry | 1.18 | 1.18 | 1 | EPA 6010C Certifications: CTDOH,NELAC-NY10854,NJDEP,PADEP | 06/02/2015 16:55 | 06/03/2015 00:49 | AMC |
| 7440-41-7 | Beryllium | 0.206 | | mg/kg dry | 0.118 | 0.118 | 1 | EPA 6010C Certifications: CTDOH,NELAC-NY10854,NJDEP | 06/02/2015 16:55 | 06/03/2015 00:49 | AMC |
| 7440-43-9 | Cadmium | 0.440 | | mg/kg dry | 0.353 | 0.353 | 1 | EPA 6010C Certifications: CTDOH,NELAC-NY10854,NJDEP,PADEP | 06/02/2015 16:55 | 06/03/2015 00:49 | AMC |



Sample Information

Client Sample ID: TP-13

York Sample ID: 15E1002-09

York Project (SDG) No.

Client Project ID

Matrix

Collection Date/Time

Date Received

15E1002

KP15045

Soil

May 26, 2015 3:00 pm

05/28/2015

Metals, Target Analyte

Log-in Notes:

Sample Notes:

Sample Prepared by Method: EPA 3050B

| CAS No. | Parameter | Result | Flag | Units | LOD/MDL | Reported to LOQ | Dilution | Reference Method | Date/Time Prepared | Date/Time Analyzed | Analyst |
|-----------|-----------|--------|------|-----------|---------|-----------------|----------|--|--------------------|--------------------|---------|
| 7440-70-2 | Calcium | 23400 | | mg/kg dry | 0.589 | 5.89 | 1 | EPA 6010C Certifications: CTDOH,NELAC-NY10854,NJDEP | 06/02/2015 16:55 | 06/03/2015 00:49 | AMC |
| 7440-47-3 | Chromium | 16.1 | | mg/kg dry | 0.589 | 0.589 | 1 | EPA 6010C Certifications: CTDOH,NELAC-NY10854,NJDEP,PADEP | 06/02/2015 16:55 | 06/03/2015 00:49 | AMC |
| 7440-48-4 | Cobalt | 8.75 | | mg/kg dry | 0.589 | 0.589 | 1 | EPA 6010C Certifications: CTDOH,NELAC-NY10854,NJDEP | 06/02/2015 16:55 | 06/03/2015 00:49 | AMC |
| 7440-50-8 | Copper | 74.1 | | mg/kg dry | 0.589 | 0.589 | 1 | EPA 6010C Certifications: CTDOH,NELAC-NY10854,NJDEP | 06/02/2015 16:55 | 06/03/2015 00:49 | AMC |
| 7439-89-6 | Iron | 21000 | | mg/kg dry | 2.35 | 2.35 | 1 | EPA 6010C Certifications: CTDOH,NELAC-NY10854,NJDEP | 06/02/2015 16:55 | 06/03/2015 00:49 | AMC |
| 7439-92-1 | Lead | 817 | | mg/kg dry | 0.353 | 0.353 | 1 | EPA 6010C Certifications: CTDOH,NELAC-NY10854,NJDEP,PADEP | 06/02/2015 16:55 | 06/03/2015 00:49 | AMC |
| 7439-95-4 | Magnesium | 3910 | | mg/kg dry | 5.89 | 5.89 | 1 | EPA 6010C Certifications: CTDOH,NELAC-NY10854,NJDEP | 06/02/2015 16:55 | 06/03/2015 00:49 | AMC |
| 7439-96-5 | Manganese | 511 | | mg/kg dry | 0.589 | 0.589 | 1 | EPA 6010C Certifications: CTDOH,NELAC-NY10854,NJDEP | 06/02/2015 16:55 | 06/03/2015 00:49 | AMC |
| 7440-02-0 | Nickel | 20.2 | | mg/kg dry | 0.589 | 0.589 | 1 | EPA 6010C Certifications: CTDOH,NELAC-NY10854,NJDEP,PADEP | 06/02/2015 16:55 | 06/03/2015 00:49 | AMC |
| 7440-09-7 | Potassium | 781 | | mg/kg dry | 5.89 | 5.89 | 1 | EPA 6010C Certifications: CTDOH,NELAC-NY10854,NJDEP | 06/02/2015 16:55 | 06/03/2015 00:49 | AMC |
| 7782-49-2 | Selenium | 3.03 | | mg/kg dry | 1.18 | 1.18 | 1 | EPA 6010C Certifications: CTDOH,NELAC-NY10854,NJDEP,PADEP | 06/02/2015 16:55 | 06/03/2015 00:49 | AMC |
| 7440-22-4 | Silver | ND | | mg/kg dry | 0.589 | 0.589 | 1 | EPA 6010C Certifications: CTDOH,NELAC-NY10854,NJDEP,PADEP | 06/02/2015 16:55 | 06/03/2015 00:49 | AMC |
| 7440-23-5 | Sodium | 174 | | mg/kg dry | 11.8 | 11.8 | 1 | EPA 6010C Certifications: CTDOH,NELAC-NY10854,NJDEP | 06/02/2015 16:55 | 06/03/2015 00:49 | AMC |
| 7440-28-0 | Thallium | ND | | mg/kg dry | 1.18 | 1.18 | 1 | EPA 6010C Certifications: CTDOH,NELAC-NY10854,NJDEP | 06/02/2015 16:55 | 06/03/2015 00:49 | AMC |
| 7440-62-2 | Vanadium | 16.2 | | mg/kg dry | 1.18 | 1.18 | 1 | EPA 6010C Certifications: CTDOH,NELAC-NY10854,NJDEP | 06/02/2015 16:55 | 06/03/2015 00:49 | AMC |
| 7440-66-6 | Zinc | 316 | | mg/kg dry | 1.18 | 1.18 | 1 | EPA 6010C Certifications: CTDOH,NELAC-NY10854,NJDEP | 06/02/2015 16:55 | 06/03/2015 00:49 | AMC |

Mercury by 7473

Log-in Notes:

Sample Notes:

Sample Prepared by Method: EPA 7473 soil

| CAS No. | Parameter | Result | Flag | Units | LOD/MDL | Reported to LOQ | Dilution | Reference Method | Date/Time Prepared | Date/Time Analyzed | Analyst |
|-----------|-----------|--------|------|-----------|---------|-----------------|----------|---|--------------------|--------------------|---------|
| 7439-97-6 | Mercury | 3.08 | | mg/kg dry | 0.0353 | 0.0353 | 1 | EPA 7473 Certifications: CTDOH,NJDEP,NELAC-NY10854,PADEP | 05/29/2015 09:32 | 05/29/2015 15:29 | ALD |

Total Solids

Log-in Notes:

Sample Notes:

Sample Prepared by Method: % Solids Prep

| CAS No. | Parameter | Result | Flag | Units | LOD/MDL | Reported to LOQ | Dilution | Reference Method | Date/Time Prepared | Date/Time Analyzed | Analyst |
|---------|-----------|--------|------|-------|---------|-----------------|----------|------------------|--------------------|--------------------|---------|
|---------|-----------|--------|------|-------|---------|-----------------|----------|------------------|--------------------|--------------------|---------|



Sample Information

Client Sample ID: TP-13

York Sample ID: 15E1002-09

York Project (SDG) No.
15E1002

Client Project ID
KP15045

Matrix
Soil

Collection Date/Time
May 26, 2015 3:00 pm

Date Received
05/28/2015

Total Solids

Log-in Notes:

Sample Notes:

Sample Prepared by Method: % Solids Prep

| CAS No. | Parameter | Result | Flag | Units | LOD/MDL | Reported to LOQ | Dilution | Reference Method | Date/Time Prepared | Date/Time Analyzed | Analyst |
|---------|------------|--------|------|-------|---------|--------------------|----------|-----------------------------------|-----------------------|-----------------------|---------|
| solids | * % Solids | 85.0 | | % | 0.100 | 0.100 | 1 | SM 2540G Certifications: CTDOH | 06/03/2015 10:02 | 06/03/2015 15:43 | SCA |



Volatile Analysis Sample Containers

| Lab ID | Client Sample ID | Volatile Sample Container |
|------------|------------------|-----------------------------------|
| 15E1002-02 | TP-03 | 40mL Vial with Stir Bar-Cool 4° C |
| 15E1002-04 | TP-05 | 40mL Vial with Stir Bar-Cool 4° C |
| 15E1002-05 | TP-06 | 40mL Vial with Stir Bar-Cool 4° C |
| 15E1002-07 | TP-10 | 40mL Vial with Stir Bar-Cool 4° C |
| 15E1002-08 | TP-12 | 40mL Vial with Stir Bar-Cool 4° C |



Notes and Definitions

| | |
|-------------|--|
| SCAL-E | The value reported is ESTIMATED. The value is estimated due to its behavior during initial calibration (average Rf>20%). |
| QL-02 | This LCS analyte is outside Laboratory Recovery limits due the analyte behavior using the referenced method. The reference method has certain limitations with respect to analytes of this nature. |
| J | Detected below the Reporting Limit but greater than or equal to the Method Detection Limit (MDL/LOD) or in the case of a TIC, the result is an estimated concentration. |
| GC-Surr | Surrogate recovery outside of control limits. The data was accepted based on valid recovery of the alternate surrogate. |
| CCV-E | The value reported is ESTIMATED. The value is estimated due to its behavior during continuing calibration verification (>20% Difference for average Rf or >20% Drift for quadratic fit). |
| B | Analyte is found in the associated analysis batch blank. For volatiles, methylene chloride and acetone are common lab contaminants. Data users should consider anything <10x the blank value as artifact. |
| <hr/> | |
| * | Analyte is not certified or the state of the samples origination does not offer certification for the Analyte. |
| ND | NOT DETECTED - the analyte is not detected at the Reported to level (LOQ/RL or LOD/MDL) |
| RL | REPORTING LIMIT - the minimum reportable value based upon the lowest point in the analyte calibration curve. |
| LOQ | LIMIT OF QUANTITATION - the minimum concentration of a target analyte that can be reported within a specified degree of confidence. This is the lowest point in an analyte calibration curve that has been subjected to all steps of the processing/analysis and verified to meet defined criteria. This is based upon NELAC 2009 Standards and applies to all analyses. |
| LOD | LIMIT OF DETECTION - a verified estimate of the minimum concentration of a substance in a given matrix that an analytical process can reliably detect. This is based upon NELAC 2009 Standards and applies to all analyses conducted under the auspices of EPA SW-846. |
| MDL | METHOD DETECTION LIMIT - a statistically derived estimate of the minimum amount of a substance an analytical system can reliably detect with a 99% confidence that the concentration of the substance is greater than zero. This is based upon 40 CFR Part 136 Appendix B and applies only to EPA 600 and 200 series methods. |
| Reported to | This indicates that the data for a particular analysis is reported to either the LOD/MDL, or the LOQ/RL. In cases where the "Reported to" is located above the LOD/MDL, any value between this and the LOQ represents an estimated value which is "J" flagged accordingly. This applies to volatile and semi-volatile target compounds only. |
| NR | Not reported |
| RPD | Relative Percent Difference |
| Wet | The data has been reported on an as-received (wet weight) basis |
| Low Bias | Low Bias flag indicates that the recovery of the flagged analyte is below the laboratory or regulatory lower control limit. The data user should take note that this analyte may be biased low but should evaluate multiple lines of evidence including the LCS and site-specific MS/MSD data to draw bias conclusions. In cases where no site-specific MS/MSD was requested, only the LCS data can be used to evaluate such bias. |
| High Bias | High Bias flag indicates that the recovery of the flagged analyte is above the laboratory or regulatory upper control limit. The data user should take note that this analyte may be biased high but should evaluate multiple lines of evidence including the LCS and site-specific MS/MSD data to draw bias conclusions. In cases where no site-specific MS/MSD was requested, only the LCS data can be used to evaluate such bias. |
| Non-Dir. | Non-dir. flag (Non-Directional Bias) indicates that the Relative Percent Difference (RPD) (a measure of precision) among the MS and MSD data is outside the laboratory or regulatory control limit. This alerts the data user where the MS and MSD are from site-specific samples that the RPD is high due to either non-homogeneous distribution of target analyte between the MS/MSD or indicates poor reproducibility for other reasons. |

If EPA SW-846 method 8270 is included herein it is noted that the target compound N-nitrosodiphenylamine (NDPA) decomposes in the gas chromatographic inlet and cannot be separated from diphenylamine (DPA). These results could actually represent 100% DPA, 100% NDPA or some combination of the two. For this reason, York reports the combined result for n-nitrosodiphenylamine and diphenylamine for either of these compounds as a combined concentration as Diphenylamine.

If Total PCBs are detected and the target aroclors reported are "Not detected", the Total PCB value is reported due to the presence of either or both Aroclors 1262 and 1268 which are non-target aroclors for some regulatory lists.

2-chloroethylvinyl ether readily breaks down under acidic conditions. Samples that are acid preserved, including standards will exhibit breakdown. The data user should take note.



Certification for pH is no longer offered by NYDOH ELAP.

Semi-Volatile and Volatile analyses are reported down to the LOD/MDL, with values between the LOD/MDL and the LOQ being "J" flagged as estimated results.

For analyses by EPA SW-846-8270D, the Limit of Quantitation (LOQ) reported for benzidine is based upon the lowest standard used for calibration and is not a verified LOQ due to this compound's propensity for oxidative losses during extraction/concentration procedures and non-reproducible chromatographic performance.

Field Chain-of-Custody Record

NOTE: York's Std. Terms & Conditions are listed on the back side of this document. This document serves as your written authorization to York to proceed with the analyses requested and your signature binds you to York's Std. Terms & Conditions unless superseded by written contract.

York Project No. 15E1002

| | | | | | | | | | | | |
|---------------------------------------|---|----------------------------------|---|-------------------------------|--|--------------------------|--|------------------------------|--|---------------------------------|--|
| Client Information | | Report to: | | Invoice To: | | Client Project ID | | Turn-Around Time | | Report Type/Deliverables | |
| Company: <u>Ecosystems Strategies</u> | <u>SAME</u> <input checked="" type="checkbox"/> | Name: <u>Brenda</u> | <u>SAME</u> <input checked="" type="checkbox"/> | Name: <u>Brenda</u> | | <u>KP15045</u> | | RUSH Same Day | | Summary <u>X</u> | |
| Address: <u>24 Davis Ave</u> | | Company: <u>Poughkeepsie, NY</u> | | Company: _____ | | | | RUSH Next Day | | QA/QC Summary | |
| Phone no.: <u>845-452-1658</u> | | Address: _____ | | Address: _____ | | | | RUSH Two Day | | CT RCP Pkg | |
| Contact Person <u>Adam</u> | | E-mail: _____ | | E-mail: _____ | | | | RUSH Three Day | | ASP A Pkg | |
| E-mail Addr.: _____ | | Fax No.: _____ | | Fax No.: _____ | | | | RUSH Four Day | | ASP B Pkg | |
| FAX No.: _____ | | | | Samples from: <u>CT NY NJ</u> | | | | Standard (5-7 days) <u>X</u> | | Excel | |
| | | | | OTHER | | | | | | EDD | |

Print Clearly and Legibly. All Information must be complete. Samples will NOT be logged in and the turn-around time clock will not begin until any questions by York are resolved.

Adam Atkinson
Samples Collected/Authorized By (Signature)

A. Atkinson
Name (printed)

| Matrix Codes | Volatiles | Semi-Volks | Metals | Misc. Org. | Full Lists | Miscellaneous Parameters | Special Instructions |
|----------------------------|--------------|--------------|--|--------------|------------------|--------------------------|---|
| S - soil | TICS | 8270 or 625 | RCRA8 | TPH GRO | Pri. Poll. | Color | Field Filtered <input type="checkbox"/> |
| Other - specify (oil, etc) | Site Spec. | STARS | PP13 | TPH DRO | TCL Organics | Phenols | Lab to Filter <input type="checkbox"/> |
| WW - wastewater | SPLP or TCLP | 808 Herb | TAL | CT ETPH | TAL MACH | Cyanide-T | |
| GW - groundwater | BTEX | Acids Only | CT15 | NY 310-13 | Flash Point | Cyanide-A | |
| DW - drinking water | MTBE | PAH | Total | Full App. IX | Sieve Anal. | BOD5 | |
| Air-A - ambient air | TCL list | TAGM | Dissolved | TPH 418.1 | Heteroatoms | Ammonia-N | |
| Air-SV - soil vapor | TAGM | CT RCP | Site Spec. | Air TO14A | Pat. 360 Benzene | Chloride | |
| | CT RCP | TCL list | SPLP or TCLP | Air TO15 | Pat. 360 Benzene | Phosphate | |
| | Arom. | TICS | TCLP Herb | Air STARS | Pat. 360 Benzene | BOD28 | |
| | Halog. | App. IX | TCLP list | Air VPH | Pat. 360 Benzene | COD | |
| | App. IX | SPLP or TCLP | Chlordane | Air TICs | NYCDEP Sewer | Oil & Grease | |
| | 802 LB list | 608 Pest | Sec. Ti, Sk. Cu. | Methane | NYSDEC Sewer | TSS | |
| | 5035 | 608 PCB | Na, Al, As, Cu, Hg, Pb, Ni, Fe, Zn, Cd | TPH-IR | TAGM | TOC | |
| | | | | | | pH | |
| | | | | | | MBAS | |
| | | | | | | Silica | |

| Sample Identification | Date Sampled | Sample Matrix | Choose Analyses Needed from the Menu Above and Enter Below | Container Description(s) |
|-----------------------|--------------|---------------|--|--------------------------|
| TP-02 | 5/26/2015 | S | TAL metals | (1) VOA |
| TP-03 | 5/26/2015 | S | VOC; SVOC | (2) 802 |
| TP-04 | 5/26/2015 | S | TAL metals; Pesticide/PCB | |
| TP-05 | 5/26/2015 | S | VOC; SVOC | |
| TP-06 | 5/26/2015 | S | VOC; SVOC | |
| TP-08 | 5/26/2015 | S | TAL metals; Pesticide/PCB | |
| TP-10 | 5/26/2015 | S | VOC; TAL metals | |
| TP-12 | 5/26/2015 | S | VOC; TAL metals | |
| TP-13 | 5/26/2015 | S | TAL metals; Pesticide/PCB | |

Comments: Hold extra samples

Preservation "X" those applicable

| | | | | | | |
|-------------------------|----------------|----------------------------|----------------|-------------------------|-------------|------------------------|
| Cool 4°C | HNO3 | H2SO4 | NaOH | NONE | FROZEN | Temperature on Receipt |
| | | | | | | <u>4.5 °C</u> |
| Samples Relinquished By | Date/Time | Samples Received By | Date/Time | Samples Relinquished By | Date/Time | |
| <u>Adam Atkinson</u> | <u>5-29-15</u> | <u>Chric</u> | <u>5-28-15</u> | <u>10:30</u> | <u>1538</u> | |
| Samples Relinquished By | Date/Time | Samples Received in LAB by | Date/Time | | | |



Ecosystems Strategies, Inc.

APPENDIX H

Scope of Services



Phase I Environmental Site Assessment
Scope of Services

Task 1.0: Description of Subject Property and Surrounding Area Physical Settings

- 1.1 Description of property location, topography, geology, hydrogeology, surface hydrology and wetlands
- 1.2 Identification of adjoining and surrounding area properties

Task 2.0: Historic Investigation (Review of Applicable, Reasonably Ascertainable Sources)

- 2.1 Review of historic maps and plans (to the earliest date of available maps)
- 2.2 Review of aerial photographs
- 2.3 Review of local records (e.g., building department), including cursory ownership information and City Directories, if applicable.
- 2.4 Interviews with User, Key Site Manager, and other knowledgeable individuals.
- 2.5 Review of User or property owner provided documents (e.g., title reports, prior investigations) and/or analytical results

Task 3.0: Federal and State Regulatory Agency Records Review

- 3.1 Review of ASTM-required federal, state, and/or tribal databases at required search distances and analysis of the relationship of each Site (e.g., upgradient, downgradient) to the Subject Property;
 - Federal NPL (1.0 mile) and delisted NPL sites (0.5 mile)
 - Federal CERCLIS list and CERCLIS NFRAP site list (0.5 mile)
 - Federal RCRA CORRACTS facilities list (1.0 mile)
 - Federal RCRA non-CORRACTS TSD facilities list (0.5 mile)
 - Federal RCRA generators list (subject/adjoining properties)
 - Federal ERNS list (subject property)
 - Federal, state, and tribal institutional control/engineering control registries (subject property)
 - State- and tribal-equivalent NPL (1.0 mile)
 - State- and tribal-equivalent CERCLIS (0.5 mile)
 - State and tribal Brownfield and voluntary cleanup sites (0.5 mile)
 - State and tribal leaking storage tank lists (0.5 mile)
 - State (including locally administered) and tribal registered storage tank lists (subject/adjoining)
 - State and tribal landfill and/or solid waste disposal site lists (0.5 mile)
- 3.2 Review of additional federal and state environmental databases:
 - State spill file records (0.5 mile)
 - State MOSF list (0.5 mile)
 - State radon data (by local municipality as available)
 - Federal and state wastewater discharge permits (subject/adjoining properties)
- 3.3 Interviews (as applicable) with government representative regarding regulatory compliance

Task 4.0: Physical Inspection

- 4.1 Inspection of property and structures for potential contamination and contaminant sources, including:
 - Hazardous/medical/radioactive waste storage and disposal areas
 - Petroleum and/or chemical storage (including tanks and associated piping)
 - Overt indications, spatial extent, and current condition of asbestos-containing materials, lead-based paint and mold
 - Wastewater and stormwater discharge systems
 - Equipment potentially containing polychlorinated biphenyls (PCBs)
- 4.2 Inspection of external property for the following:
 - Presence of contamination (e.g., debris, soil staining)
 - Evidence of prior structures and uses
 - Unusual or man-made topographical formations (e.g., berms, sinkholes)
 - On-site surface water quality
 - Evidence and location of wells
 - Vegetative stress
- 4.3 Identification of overt on-site sensitive environmental receptors (e.g., wetlands)
- 4.4 Limited inspection of adjoining and nearby properties for:
 - Potential off-site sources of contamination
 - Sensitive environmental receptors
- 4.5 If appropriate, interviews with owners/tenants/operators and other available knowledgeable individuals present during physical inspection

Task 5.0: Preparation of Written Summary Report

- 5.1 Summary of findings of Tasks 1.0 through 4.0
- 5.2 Identification of any Recognized Environmental Conditions and/or other potential concerns
- 5.3 Conclusions and Recommendations, including any specific additional investigatory or remedial work
- 5.4 Production and transmission of the final Phase I ESA to Client.



Ecosystems Strategies, Inc.

APPENDIX I

Qualifications of Environmental Professionals

Paul H. Ciminello, QEP
PRESIDENT
paul@ecosystemsstrategies.com

EDUCATION

Master of Environmental Management, 1986
School of the Environment, Duke University, Durham, North Carolina

Master of Arts in Public Policy Sciences, 1986
Institute of Policy Sciences and Public Affairs, Duke University, Durham, North Carolina

Bachelor of Arts, 1980
Tufts University, Medford, Massachusetts

CERTIFICATIONS AND TRAINING

Qualified Environmental Professional (QEP), Institute of Professional Environmental Practice (Cert. Number 08130024)

In compliance with OSHA Hazardous Materials Safety (29 CFR 1910) requirements (updated 2012)

Certified Air Quality Specialist, Environmental Assessment Association, 2007

Certified Environmental Manager, Environmental Assessment Association, 2006

NJ Dept. of Environmental Protection Licensed Subsurface Evaluator (License Number: 0014686)

NYS Dept. of Labor Certified Asbestos Building Inspector (Cert. Number: AH92-14884)

NYS Department of State, Division of Licensing Services, Real Estate Instructor

PROFESSIONAL EXPERIENCE

President, Ecosystems Strategies, Inc., Poughkeepsie, New York *1992 to present*

Coordinates corporate strategic planning, financial management and marketing activities. Oversees corporate work on state and federal superfund sites and manages education/training services. Responsible for technical services in areas of pollution prevention, contaminant delineation and site remediation. Twenty-five years experience in the investigation and remediation of organic and inorganic contamination at commercial and residential properties. Major recent projects of relevance include:

- Irvington Waterfront Park (Irvington, NY): Project Manager for site investigation and remedial design of abandoned industrial riverfront properties. Documented soil and groundwater contamination and designed remediation including soil removal and site capping. Project completed in 2000; project awarded the 2000 Gold Medal Award by Consulting Engineers Council of New York State.
- Greyston Bakery Site (Yonkers, NY): Project Manager for site investigation and remedial design of former manufactured gas plant site for future use as a bakery. Documented soil, groundwater and soil gas contamination. Remedial systems included installations of a DNAPL collection system, a barrier layer, a subslab depressurization system under the building, and groundwater monitoring. Project completed in 2004.
- 400 Block Redevelopment (Poughkeepsie, NY): Project Manager for site investigation and remedial design of multi-use industrial development property (boiler repair, clothing manufacturer, auto repair) for future retail/residential use. Documented soil (petroleum, PCBs, metals) and groundwater (petroleum) contamination. Remedial systems include: soil (and tank) removal, installation of a barrier, and groundwater monitoring. Project completed in 2006.

- Prospect Court Housing Site (Bronx, NY): Project Manager for site investigation and remediation of a former gas station/auto repair facility. Documented contamination included both dissolved and free-phase petroleum hydrocarbons, dissolved halogenated solvents, and metals contamination in soil. Remedial systems consisted of In-Situ Chemical Oxidation, soil excavation, vapor interception systems, and on-going groundwater monitoring. Project secured Certificate of Completion from the NYSDEC in December 2012 and received the "Brownfield Innovation Award" from the New York City Brownfield Partnership in 2013.
- Parkview Commons Site (Bronx, NY): Project Manager for site investigation and remedial design of former gas station/auto repair facility for future use as a residential/commercial building. Certificate of Completion was secured from the NYSDEC in 2007.

Senior Hazardous Waste Specialist, U.S. Hydrogeologic, Inc., Poughkeepsie, New York 1986 to 1992
Supervisor for corporate hazardous and solid waste investigatory and remedial services. Major projects included:

- Coordination of subsurface investigations at a New York State Superfund site (former industrial facility); project manager in charge of site reclassification (delisted as of January, 1991).
- Coordination of petroleum storage tank management plan for Dutchess County (NY) Department of Public Works, including an assessment of regulatory compliance, product utilization and physical conditions of more than 100 tanks at over 20 facilities.

Adjunct Professor, (various institutions) 1991 to Present

Dutchess Community College, Poughkeepsie, New York (1991-1996)
Marist College, Poughkeepsie, New York (1999-present)
Vassar College, Poughkeepsie, New York (2007, 2013)

Courses: Macroeconomics, Environmental Economics (DCC)
Introduction to Environmental Issues (Marist)
Environmental Geology Seminar in Environmental Investigation
and Remediation (Vassar)

Policy Intern, Southern Growth Policies Board, North Carolina 1985
Prepared several in-depth and short analyses of environmental and economic issues, with specific concern for their impact on Southern state policies. Analyses included: hazardous waste facility setting policies and environmental impacts of "high tech" industries on host communities.

Research Assistant, University of Oregon, Eugene, Oregon 1983
Analyzed (with Dr. John Baldwin, Chairman of the Department of Planning, Public Policy and Management, U. of Oregon) the "Oregon Riparian Tax Incentive Program". Designed survey, conducted interviews and analyzed data. Summary paper with programmatic recommendations, was presented at the Annual Conference of the National Association of Environmental Educators.

PRESENTATIONS

- "Environmental Risks in Lending", Training for Hudson Valley Federal Credit Union, February 2014
- "Environmental Risks in Lending" Training Session for Pawling Savings Bank employees, December 18 and 19, 1989; and July 1, 1993.
- "Identifying Environmental Concerns in Appraisals", Workshops for Lakewood Appraisal Corporation, October, and November, 1989 and April, 1990.
- "State and Local Groundwater Protection Strategies", Annual meeting of the New York State Association of Towns, February, 1990.
- "Environmental Audits on Orchards and Agricultural Properties", Resource Education Institute, Inc., Real Estate Site Assessment and Environmental Audits Conference, December 4, 1990.

- "Environmental Audits on Orchards and Agricultural Properties", National Water Well Association Annual Conference, July 29-31, 1991.
- "Principles of Environmental Economics for Ground Water Professionals", National Groundwater Association Outdoor Action Conference, May 27, 1993.
- "Impact of Environmental Liabilities on Real Estate Transactions", a NYS Department of Education approved course for licensed real estate professionals, March 1995; April 1995; May 1995; October 1995.
- "Brownfields Redevelopment in New York: A Discussion of Two Case Studies", New England Environmental Conference 1996, March, 1996.
- "Quantifying Environmental Liabilities", a NYS Department of Education approved course for licensed real estate professionals, March 1997.
- "Environmental Assessments in Urban Settings", Vassar College, Fall 1999 and Fall 2000.
- "Navigating Property Contaminant Problems", Land Trust Alliance Rally 2001, Oct 2001.

ARTICLES

Ciminello, P. 1993. *A Primer on Petroleum Bulk Storage Tanks and Petroleum Contamination of Property*, ASHI Technical Journal, Volume 3, No. 1

Ciminello, P. 1991. *Environmental Audits on Orchard and Other Agricultural Properties*, *Proceedings of the National Water Well Association Annual Conference*

Ciminello, P. 1991. *Property Managers Should Carefully Examine Current Fuel Storage Practices*, NYS Real Estate Journal, Vol. 3, No. 9

Ciminello, P. 1991. *New DEC Regulations Affect Development of Agricultural Lands*, NYS Real Estate Journal, Vol. 3, No. 6

Ciminello, P., Hodges-Copple, J. 1986. *Managing Toxic Risks From High Tech Manufacturing*, Growth and Environmental Management Series (Southern Growth Policies Board)

Ciminello, P. 1986. *State Assistance in Financing Water Treatment Facilities*, Growth and Environmental Management Series (Southern Growth Policies Board)

Ciminello, P. 1985. *Plants Amid Plantings: The Future Role of Environmental Factors in Business Climate Ratings*, Southern Growth ALERT (Southern Growth Policies Board)

Ciminello, P., J. Baldwin, N. Duhnkrack, 1984, *An Incentive Approach to Riparian Lands Conservation*, Monographs in Environmental Education and Environmental Studies (North American Association of Environmental Educators)

PROFESSIONAL AFFILIATIONS

American Water Resources Association
National Groundwater Association
Hazardous Materials Control Research Institute
Environmental Assessment Association

ADDITIONAL INFORMATION

Member, Dutchess County (NY) Youth Board (1987-1992); Chairman, 1992
Member, City of Poughkeepsie (NY) School District Ad Hoc Committee on Teen Parents and Pregnancy Prevention (1991)
Member, City of Poughkeepsie School District Budget Advisory Committee (1994 to 2000)
Member, City of Poughkeepsie PTA and Middle School Building Level Team



Scott Spitzer

Director of Environmental Investigations
scott@ecosystemsstrategies.com

PROFESSIONAL EXPERIENCE

Director of Environmental Investigations, Ecosystems Strategies, Inc., Poughkeepsie, NY 2013 - present

Management and quality review of environmental site assessments, technical environmental investigations, and remedial projects including Brownfield sites. Conducts research to obtain field and regulatory information about the environmental status of a designated area. Reviews all documents prepared by ESI to ensure consistency and technical accuracy. Responsibilities associated with the preparation of site assessments include: investigating site histories, conducting facility inspections, reviewing regulatory agency records, documenting facility compliance with relevant State and Federal regulations, and preparing reports. Management of complex technical environmental investigations (including sites currently on the NYSDEC Registry of Inactive Hazardous Waste Sites), including coordinating subcontractors, overseeing fieldwork, designing and implementing sampling plans, preparing technical reports, and interfacing with regulatory agency personnel.

Senior Project Manager, Long-Form Reports, The 451 Group, Inc., New York, NY 2008-2011

- Managed the production of over 150 technical white papers.

Senior Project Manager, Ecosystems Strategies, Inc., Poughkeepsie, NY 2001 - 2008

- Conducted Environmental Site Investigations and prepared final site assessment reports. Over 300 Investigations and Final Reports completed as lead manager.
- Investigated site histories.
- Conducted facility inspections.
- Reviewed regulatory agency records.
- Documented facility compliance with relevant State and Federal regulations.
- Conducted Phase II Technical Environmental Investigations and prepared technical reports.
- Researched field and regulatory information.
- Managed tank removals.
- Coordinated subcontractors.
- Oversaw fieldwork and handled collection of material, soil and water samples.

Select Projects

Scenic Hudson Land Trust, Inc., Beacon Waterfront Project, Beacon, NY

ESI conducted soil and groundwater investigations on a former MOSF and adjacent scrap yard. Projects involved soil remediation of both petroleum and PCB-contaminated soils and long-term groundwater monitoring. Both projects were classified as Voluntary Clean-Up projects by the NYSDEC and closure status was attained.

Sakmann Restaurant Corporation Site, Fort Montgomery, NY

Conducted Phase I Environmental Site Assessment and Phase II Subsurface Investigations for former filling station and automotive repair garage contaminated by solvent and waste-oil discharges to an on-site drywell.

Designed and implemented a sampling plan for soils impacted by chlorinated hydrocarbons, petroleum, and metals. Created Workplan (in coordination with the NYSDEC Voluntary Cleanup Program) for remediation of on-site contamination and long-term sampling of on-site groundwater monitoring wells.



Staten Island Marina Site, Staten Island, NY

Conducted Phase I Environmental Site Assessment and Phase II Subsurface Investigation for an active marine facility engaged in boat painting and engine maintenance activities. Coordinated the delineation of metals contamination over a three-acre area and analyzed potential impacts from on-site fill materials. Submitted remedial and budgetary analysis in support of regulatory agency approval for conversion of boatyard into a public park.

Octagon House Development Site, Roosevelt Island, NY

Conducted Phase I Environmental Site Assessment and Phase II Subsurface Investigations at the former site of a large, urban hospital. Interpreted the results of geotechnical studies, extended test pits, and conducted extensive soil sampling, to document subsurface soil conditions in support of client's application to the U.S. Housing and Urban Development Agency (HUD). Created Workplan (in coordination with the NYCDEP Office of Environmental Planning and Assessment) for site-wide remediation of contaminated soils and secured NYCDEP approval for site remediation as required by HUD.

Camp Glen Gray Boy Scout Facility, Mahwah, NJ

Conducted Phase I Environmental Site Assessment and Phase II Subsurface Investigations at an approximately 800-acre campground containing numerous structures. Documented subsurface soil conditions at the locations of aboveground and underground storage tanks, and delineated lead contamination at a former firing range. Assisted in design and implementation of remediation plans for removal of petroleum and lead contaminated soils, and obtained NJDEP approvals.

EDUCATION

SUNY at Stony Brook, Bachelor of Science - Biology, SUNY at Stony Brook
SUNY at Purchase, extensive studies in Environmental Science

May 1992

PROFESSIONAL CERTIFICATIONS

OSHA Hazardous Waste Site Operations and Emergency Response (HAZWOPER) – 40 hr