	<h2 style="text-align: center;">Daily Activity Report</h2>					
	Newtown Creek Bud Site - North Block					
	2-10 54th Avenue, Long Island City, New York					
	BCP No. C241248					
General Site Information						
Date:	Thursday, December 1, 2022					
Weather:	33-43 °F Cloudy					
Wind Direction/Speed:	NW @ 10 mph					
AKRF Personnel on Site:	Hank Westly					
AKRF Equipment on Site:	Mini RAE 3000 Photoionization Detector [(PID) x1], TSI Sidepak Aerosol Monitor, CAMP - 10.6 electron Volt (eV) Mini RAE 3000 PID x 2 and TSI 8530 DustTrak II x 2.					
	None.					
Contractor Information						
Contracting Company	Main Personnel			Equipment		
Bud North GC LLC	Chris Steinmann			None.		
Civetta Cousins JV (Civetta)	Eric Weiberth			Payloader, Track loader, Excavator (x6)		
Description and Location of Work Activities Performed						
Civetta imported three load of 3/4" stone from IRRC, installed rebar in WC-13, installed concrete forms in WC-02, and worked on the superstructure in WC-05, and WC-06.						
The landscaping contractor excavated in WC-18, and WC-17 to install sewer pipes and ConEd gaslines and imported on eload of 57 stone from Astro Aggregates.						
Site Soil Disposal Tracking Information						
Destination Facility	Daily Trucks	Total Trucks	Daily Approx. Cubic Yds	Total Approx. Cubic Yds	Total Site Loads	Total Approximate Cubic Yards
Clean Earth Carteret	0	76	0	1,520	892	17,840
Clean Earth North Jersey	0	213	0	4,260		
Bayshore Management LLC	0	603	0	12,060		
ACUA	-	-	0	0		
-	-	-	0	0		
Total	0	892	0	17,840	892	17,840
CAMP Air Monitoring Results						
CAMP Station	UPWIND			DOWNWIND		
Odors:	None.			None.		
VOC Action Level Exceedance(s):	None.			None.		
Particulate Action Level Exceedance(s):	None.			None.		
Maximum VOC Level (ppm):	0.5737			0.3415		
Maximum Particulate Level (mg/m³):	0.0356			0.02		
Comments: None.						
Additional Information						
Planned Work Activity for Following Day/Week:	Continue off-site disposal of soil and concrete debris, excavation, installation of SSDS. Continue with import of clean backfill and 3/4" stone.					
Comments:						

Site Map

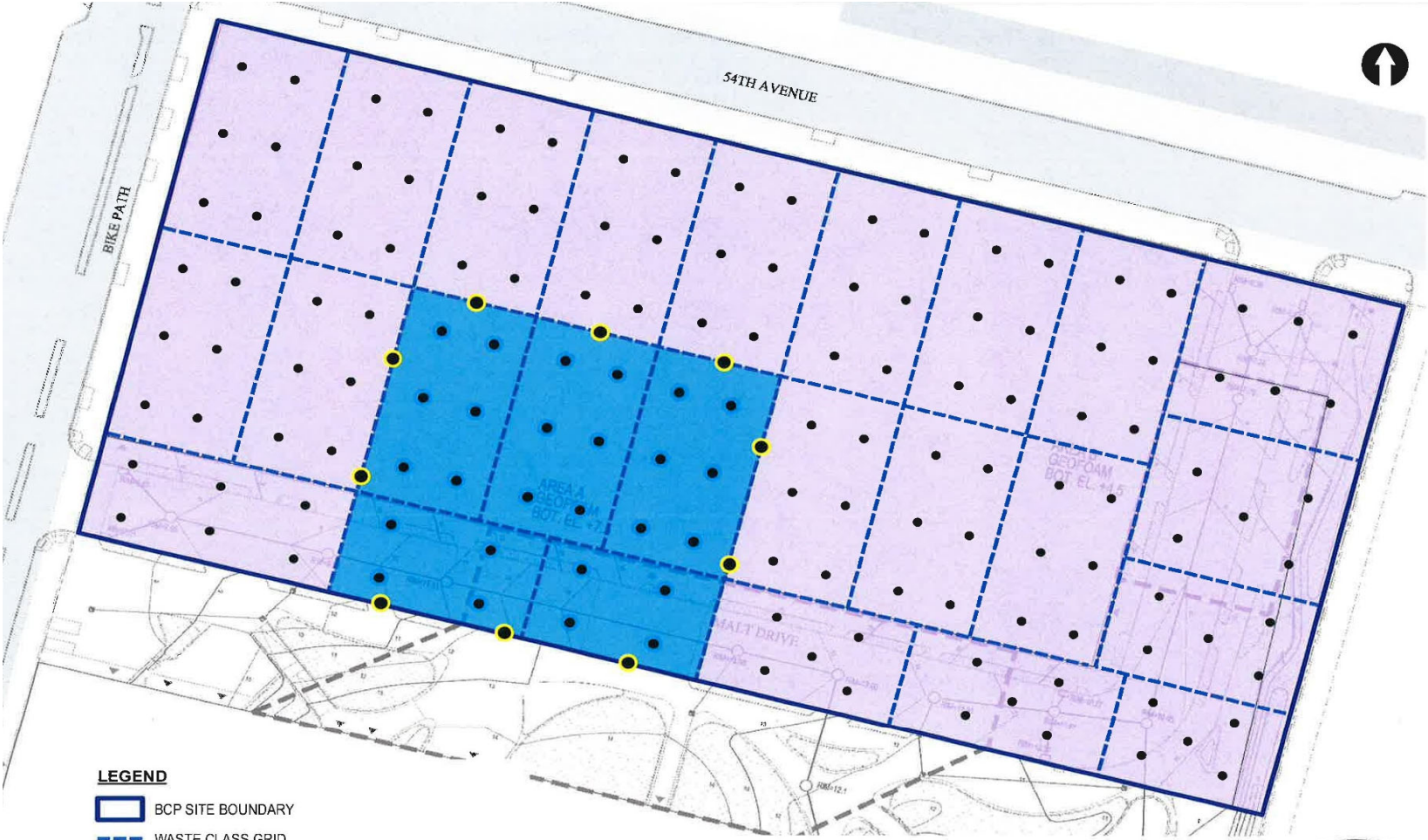

LEGEND

- BCP SITE BOUNDARY
- WASTE CLASS GRID
- REMEDIAL EXCAVATION TO 2 FEET BELOW GROUNDWATER (APPROX. 50 FEET BY 75 FEET, UP TO 11 FEET DEEP) FOR REMOVAL OF SOURCE MATERIAL
- REMEDIAL EXCAVATION TO APPROXIMATELY 2 FEET BELOW EXISTING GRADE
- BOTTOM DOCUMENTATION SAMPLE SOURCE AREA REMOVAL
- SIDEWALL DOCUMENTATION SAMPLE SOURCE AREA REMOVAL
- CONFIRMATORY DOCUMENTATION SAMPLE LOCATION



Map Source:
NYCDP (NYC Dept. of City Planning) GIS data

Upwind CAMP Station Data

12/01/2022 0:00:01 – 12/02/2022 0:00:00
(GMT-05:00) Eastern Time (US & Canada)



Mass Conc. Total mg/m³ AVG 15m
mg/m³
DustTrak-8530
RS232C

MIN	AVG	MAX
0.0129	0.0187	0.0356

VOC ppm AVG 15m ppm
miniRAE 3000
RS232C

MIN	AVG	MAX
0.135	0.316	0.5737

Name Bud Site UPWIND
(FA04921)
S/N 0B266651
Description (FA04921)
Location 57-28 2nd St, Queens,
NY 11101, USA

© Netronix 2022

Downwind CAMP Station Data

12/01/2022 0:00:03 – 12/02/2022 0:00:00
(GMT-05:00) Eastern Time (US & Canada)



Mass Conc. Total mg/m³ AVG 15m
mg/m³
DustTrak-8530
RS232C

MIN	AVG	MAX
0.0033	0.0078	0.02

VOC ppm AVG 15m ppm
miniRAE 3000
RS232C

MIN	AVG	MAX
0.055	0.2514	0.3415

Name Bud Site MID
S/N 0B120565
Description FA02973
Location 2 55th Ave, Long Island
City, NY 11101, USA

© Netronix 2022

Site Photographs

Photograph 1 - The landscaping contractors excavation in WC-17, view facing east.



Photograph 2 - AKRF sampling groundwater from MW-02, view facing east.



Photograph 3 - Civetta installing rebar in WC-13, view facing west.

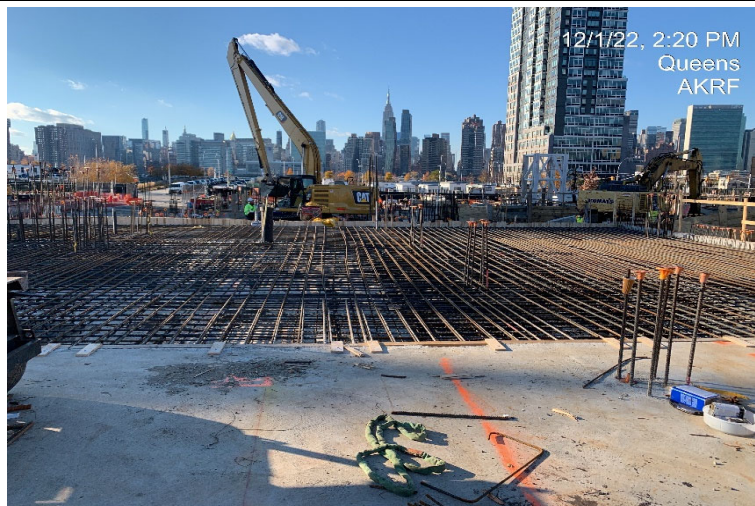

	Daily Activity Report					
	Newtown Creek Bud Site - North Block					
	2-10 54th Avenue, Long Island City, New York					
	BCP No. C241248					
General Site Information						
Date:	Friday, December 2, 2022					
Weather:	39-43 °F Clear					
Wind Direction/Speed:	NW @ 5 mph					
AKRF Personnel on Site:	Hank Westly					
AKRF Equipment on Site:	Mini RAE 3000 Photoionization Detector [(PID) x1], TSI Sidepak Aerosol Monitor, CAMP - 10.6 electron Volt (eV) Mini RAE 3000 PID x 2 and TSI 8530 DustTrak II x 2.					
	None.					
Contractor Information						
Contracting Company	Main Personnel			Equipment		
Bud North GC LLC	Chris Steinmann			None.		
Civetta Cousins JV (Civetta)	Eric Weiberth			Payloader, Track loader, Excavator (x6)		
Description and Location of Work Activities Performed						
Civetta poured concrete in WC-13 and WC-02, installed concrete fomrs in WC-02, backfilled gravel over the SSDS system in WC-10, and worked on the superstructure in WC-05, and WC-06.						
The landscaping contractor exported three loads of soil from WC-17 (0-4') to Clean Earth of Carteret and imported three loads of 57 stone from Astro Aggregates.						
Site Soil Disposal Tracking Information						
Destination Facility	Daily Trucks	Total Trucks	Daily Approx. Cubic Yds	Total Approx. Cubic Yds	Total Site Loads	Total Approximate Cubic Yards
Clean Earth Carteret	3	79	60	1,580	895	17,900
Clean Earth North Jersey	0	213	0	4,260		
Bayshore Management LLC	0	603	0	12,060		
ACUA	-	-	0	0		
-	-	-	0	0		
Total	3	895	60	17,900	895	17,900
CAMP Air Monitoring Results						
CAMP Station	UPWIND			DOWNWIND		
Odors:	None.			None.		
VOC Action Level Exceedance(s):	None.			None.		
Particulate Action Level Exceedance(s):	None.			None.		
Maximum VOC Level (ppm):	0.2633			0.1709		
Maximum Particulate Level (mg/m³):	0.0389			0.0304		
Comments: None.						
Additional Information						
Planned Work Activity for Following Day/Week:	Continue off-site disposal of soil and concrete debris, excavation, installation of SSDS. Continue with import of clean backfill and 3/4" stone.					
Comments:						

Site Map

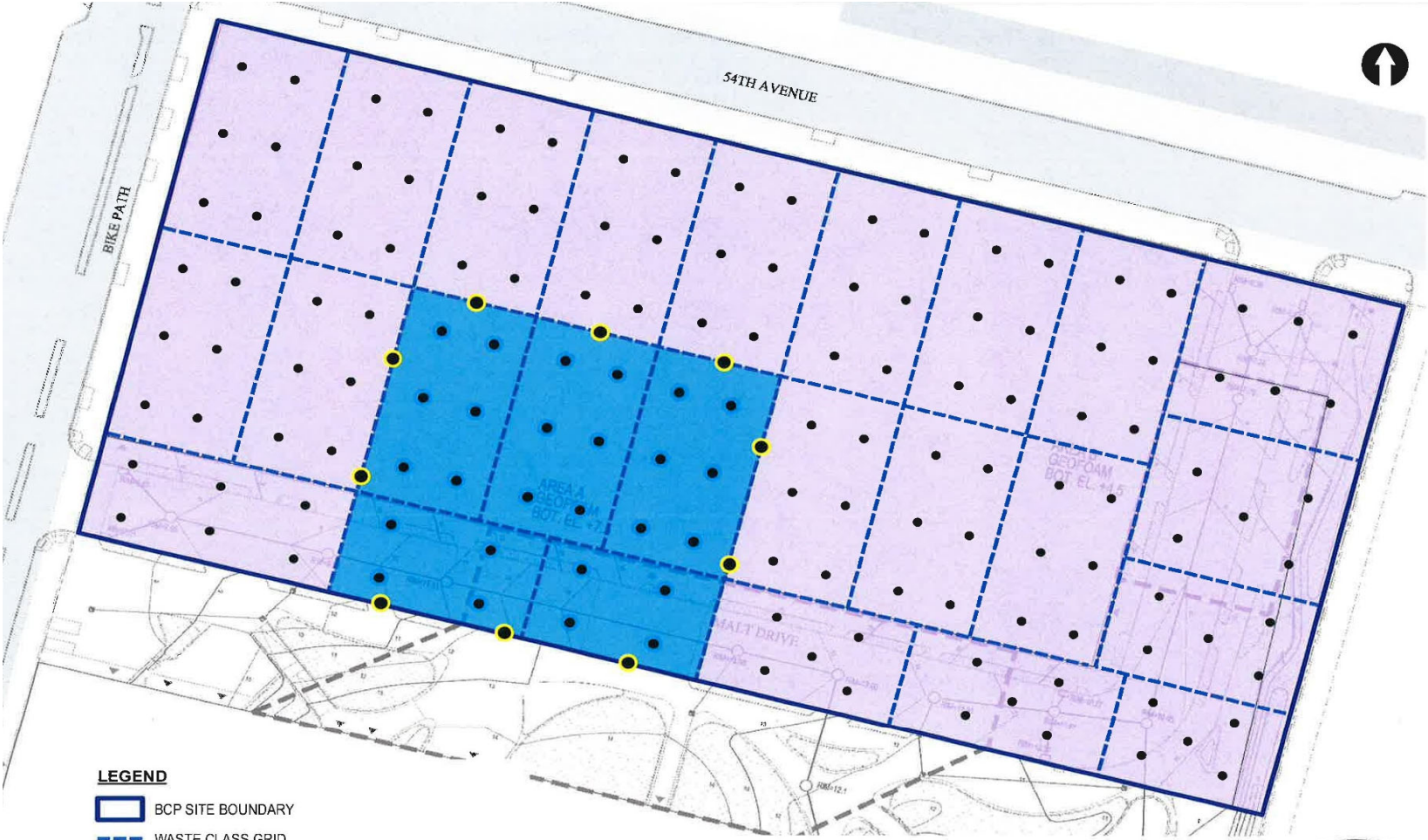

LEGEND

- BCP SITE BOUNDARY
- WASTE CLASS GRID
- REMEDIAL EXCAVATION TO 2 FEET BELOW GROUNDWATER (APPROX. 50 FEET BY 75 FEET, UP TO 11 FEET DEEP) FOR REMOVAL OF SOURCE MATERIAL
- REMEDIAL EXCAVATION TO APPROXIMATELY 2 FEET BELOW EXISTING GRADE
- BOTTOM DOCUMENTATION SAMPLE SOURCE AREA REMOVAL
- SIDEWALL DOCUMENTATION SAMPLE SOURCE AREA REMOVAL
- CONFIRMATORY DOCUMENTATION SAMPLE LOCATION



Map Source:
NYCDP (NYC Dept. of City Planning) GIS data

Upwind CAMP Station Data

Fri, 2nd of Dec 2022, 0:00:00 – 16:37:04
(GMT-05:00) Eastern Time (US & Canada)



Mass Conc. Total mg/m³ AVG 15m

mg/m³

DustTrak-8530

RS232(C)

MIN

0.0147

AVG

0.024

MAX

0.0389

VOC ppm AVG 15m

ppm

miniRAE 3000

RS232(A)

MIN

0

AVG

0.0612

MAX

0.2633

Name Bud Site UPWIND
(FA04921)
S/N 0B26651
Description (FA04921)
Location 202 54th Ave, Long
Island City, NY 11101,
USA

© Netronix 2022

Downwind CAMP Station Data

Fri, 2nd of Dec 2022, 0:00:00 – 16:37:51
(GMT-05:00) Eastern Time (US & Canada)



Mass Conc. Total mg/m³ AVG 15m

mg/m³

DustTrak-8530

RS232(C)

MIN

0.0088

AVG

0.0175

MAX

0.0304

VOC ppm AVG 15m

ppm

miniRAE 3000

RS232(A)

MIN

0.0891

AVG

0.1333

MAX

0.1709

Name Bud DOWNWIND
(FA3254)
S/N 0B312021
Description FA03254
Location 202 54th Ave, Long
Island City, NY 11101,
USA

© Netronix 2022

Site Photographs

Photograph 1 -
Civetta constructing
concrete forms WC-
10 and WC-02.



Photograph 2 -
Civetta backfilling
with gravel in WC-
02.



Photograph 3 - The
landscaping contractor
exporting soil to
CEC from WC-17.



	<h2 style="text-align: center;">Daily Activity Report</h2>					
	Newtown Creek Bud Site - North Block					
	2-10 54th Avenue, Long Island City, New York					
	BCP No. C241248					
General Site Information						
Date:	Monday, December 5, 2022					
Weather:	31-46 °F Clear					
Wind Direction/Speed:	SW @ 3 mph					
AKRF Personnel on Site:	Chad Walters					
AKRF Equipment on Site:	Mini RAE 3000 Photoionization Detector [(PID) x1], TSI Sidepak Aerosol Monitor, CAMP - 10.6 electron Volt (eV) Mini RAE 3000 PID x 2 and TSI 8530 DustTrak II x 2.					
	None.					
Contractor Information						
Contracting Company	Main Personnel			Equipment		
Bud North GC LLC	Chris Steinmann			None.		
Civetta Cousins JV (Civetta)	Eric Weiberth			Payloader, Track loader, Excavator (x6)		
Description and Location of Work Activities Performed						
Civetta poured concrete in WC-13 and WC-02, installed concrete forms in WC-02, backfilled gravel over the SSDS system in WC-10, and worked on the superstructure in WC-05, and WC-06.						
Civetta imported three loads of 3/4" gravel from Lyndhurst IRRRC in WC-13.						
Site Soil Disposal Tracking Information						
Destination Facility	Daily Trucks	Total Trucks	Daily Approx. Cubic Yds	Total Approx. Cubic Yds	Total Site Loads	Total Approximate Cubic Yards
Clean Earth Carteret	0	79	0	1,580	895	17,900
Clean Earth North Jersey	0	213	0	4,260		
Bayshore Management LLC	0	603	0	12,060		
ACUA	-	-	0	0		
-	-	-	0	0		
Total	0	895	0	17,900	895	17,900
CAMP Air Monitoring Results						
CAMP Station	UPWIND			DOWNWIND		
Odors:	None.			None.		
VOC Action Level Exceedance(s):	None.			None.		
Particulate Action Level Exceedance(s):	None.			None.		
Maximum VOC Level (ppm):	0.375			0.3527		
Maximum Particulate Level (mg/m³):	0.0466			0.0523		
Comments: None.						
Additional Information						
Planned Work Activity for Following Day/Week:	Continue off-site disposal of soil and concrete debris, excavation, installation of SSDS. Continue with import of clean backfill and 3/4" stone.					
Comments:						

Site Map

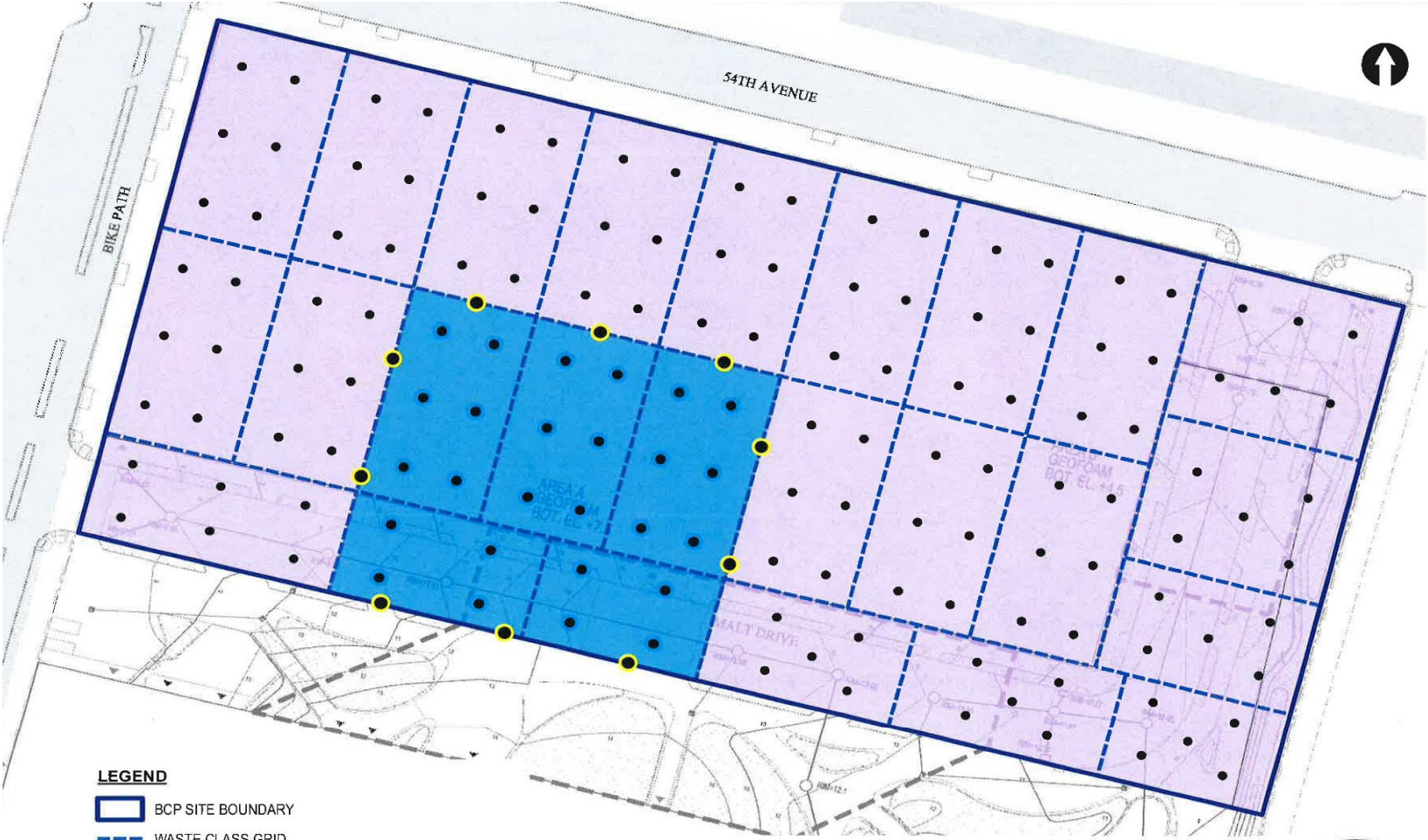

LEGEND

- BCP SITE BOUNDARY
- WASTE CLASS GRID
- REMEDIAL EXCAVATION TO 2 FEET BELOW GROUNDWATER (APPROX. 50 FEET BY 75 FEET, UP TO 11 FEET DEEP) FOR REMOVAL OF SOURCE MATERIAL
- REMEDIAL EXCAVATION TO APPROXIMATELY 2 FEET BELOW EXISTING GRADE
- BOTTOM DOCUMENTATION SAMPLE SOURCE AREA REMOVAL
- SIDEWALL DOCUMENTATION SAMPLE SOURCE AREA REMOVAL
- CONFIRMATORY DOCUMENTATION SAMPLE LOCATION



Map Source:
NYCDP (NYC Dept. of City Planning) GIS data

Upwind CAMP Station Data

Mon, 5th of Dec 2022, 0:00:00 – 18:36:59
(GMT-05:00) Eastern Time (US & Canada)



© Netronix 2022

Name Bud Site MID
S/N 08120565
Description FA02973
Location 2 55th Ave, Long Island
City, NY 11101, USA

Downwind CAMP Station Data

Mon, 5th of Dec 2022, 0:00:00 – 18:31:25
(GMT-05:00) Eastern Time (US & Canada)

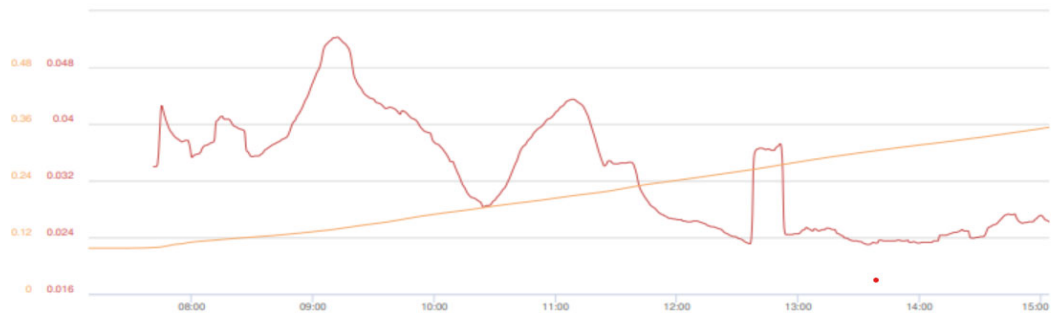

© Netronix 2022

Name Bud DOWNWIND
(FA3254)
S/N 08312021
Description FA03254
Location 52-37 2nd St, Queens,
NY 11101, USA

Site Photographs

Photograph 1 - CCJV
backfilling soil in
WC-12 taken from
WC-13.



Photograph 2 - CCJV
pouring concrete
over SSDS system in
WC-13.



Photograph 3 - CCJV
imports 3/4" stone
into WC-13.

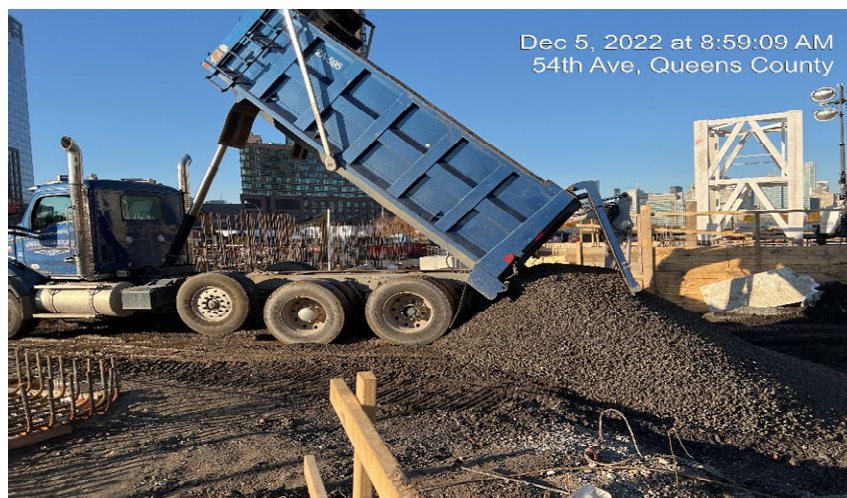

	Daily Activity Report					
	Newtown Creek Bud Site - North Block					
	2-10 54th Avenue, Long Island City, New York					
	BCP No. C241248					
General Site Information						
Date:	Tuesday, December 6, 2022					
Weather:	39-55 °F Cloudy, Rain					
Wind Direction/Speed:	SW @ 3 mph					
AKRF Personnel on Site:	Chad Walters					
AKRF Equipment on Site:	Mini RAE 3000 Photoionization Detector [(PID) x1], TSI Sidepak Aerosol Monitor, CAMP - 10.6 electron Volt (eV) Mini RAE 3000 PID x 2 and TSI 8530 DustTrak II x 2.					
	None.					
Contractor Information						
Contracting Company	Main Personnel			Equipment		
Bud North GC LLC	Chris Steinmann			None.		
Civetta Cousins JV (Civetta)	Eric Weiberth			Payloaders, Track loader, Excavator (x6)		
Description and Location of Work Activities Performed						
Civetta installed concrete forms in WC-02, poured concrete in WC-02, poured concrete over the SSDS system in WC-10, and worked on the superstructure in WC-05, and WC-06.						
Civetta imported five loads of 3/4" gravel from Lyndhurst IRRC in WC-13.						
Site Soil Disposal Tracking Information						
Destination Facility	Daily Trucks	Total Trucks	Daily Approx. Cubic Yds	Total Approx. Cubic Yds	Total Site Loads	Total Approximate Cubic Yards
Clean Earth Carteret	0	79	0	1,580	895	17,900
Clean Earth North Jersey	0	213	0	4,260		
Bayshore Management LLC	0	603	0	12,060		
ACUA	-	-	0	0		
-	-	-	0	0		
Total	0	895	0	17,900	895	17,900
CAMP Air Monitoring Results						
CAMP Station	UPWIND			DOWNWIND		
Odors:	None.			None.		
VOC Action Level Exceedance(s):	None.			None.		
Particulate Action Level Exceedance(s):	None.			None.		
Maximum VOC Level (ppm):	0.5385			0.3442		
Maximum Particulate Level (mg/m³):	0.065			0.0708		
Comments: Due to rain conditions, CAMPs and air monitoring equipment was suspended at 12:00.						
Additional Information						
Planned Work Activity for Following Day/Week:	Continue off-site disposal of soil and concrete debris, excavation, installation of SSDS. Continue with import of clean backfill and 3/4" stone.					
Comments:						

Site Map

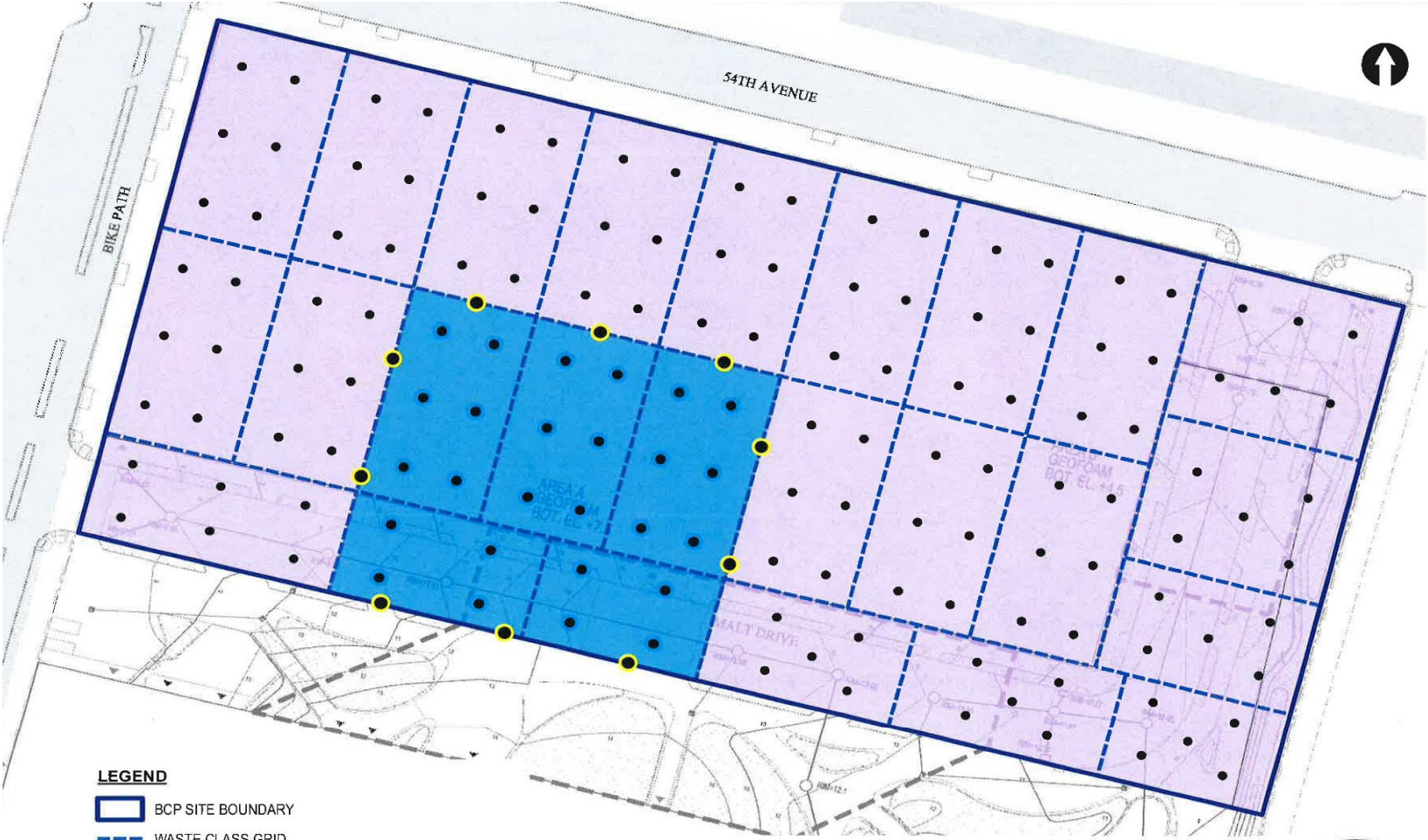

LEGEND

- BCP SITE BOUNDARY
- WASTE CLASS GRID
- REMEDIAL EXCAVATION TO 2 FEET BELOW GROUNDWATER (APPROX. 50 FEET BY 75 FEET, UP TO 11 FEET DEEP) FOR REMOVAL OF SOURCE MATERIAL
- REMEDIAL EXCAVATION TO APPROXIMATELY 2 FEET BELOW EXISTING GRADE
- BOTTOM DOCUMENTATION SAMPLE SOURCE AREA REMOVAL
- SIDEWALL DOCUMENTATION SAMPLE SOURCE AREA REMOVAL
- CONFIRMATORY DOCUMENTATION SAMPLE LOCATION



Map Source:
NYCDP (NYC Dept. of City Planning) GIS data

Upwind CAMP Station Data

Tue, 6th of Dec 2022, 0:00:00 – 16:54:35
(GMT-05:00) Eastern Time (US & Canada)

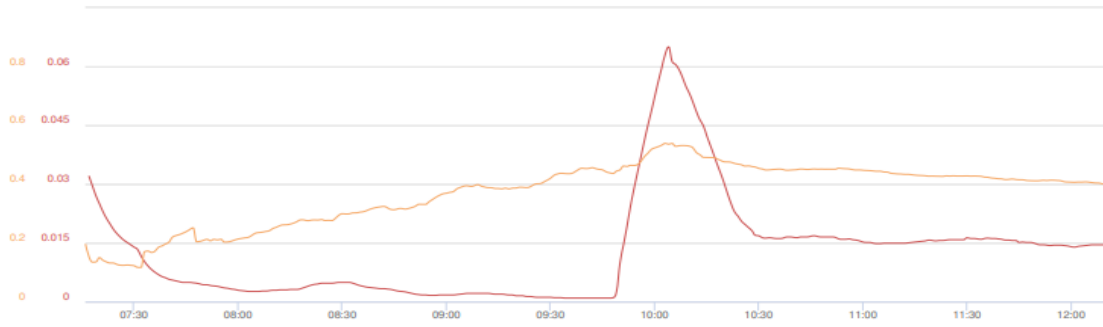

Mass Conc. Total mg/m³ AVG 15m
mg/m³
DustTrak-8530
RS232(C)

MIN	AVG	MAX
0.0009	0.013	0.065

VOC ppm AVG 15m ppm
miniRAE 3000
RS232(R)

MIN	AVG	MAX
0.1162	0.369	0.5385

Name Bud Site MID
S/N 08120565
Description FA02973
Location 255th Ave, Long Island
City, NY 11101, USA

© Netronix 2022

Downwind CAMP Station Data

Tue, 6th of Dec 2022, 0:00:00 – 16:54:25
(GMT-05:00) Eastern Time (US & Canada)

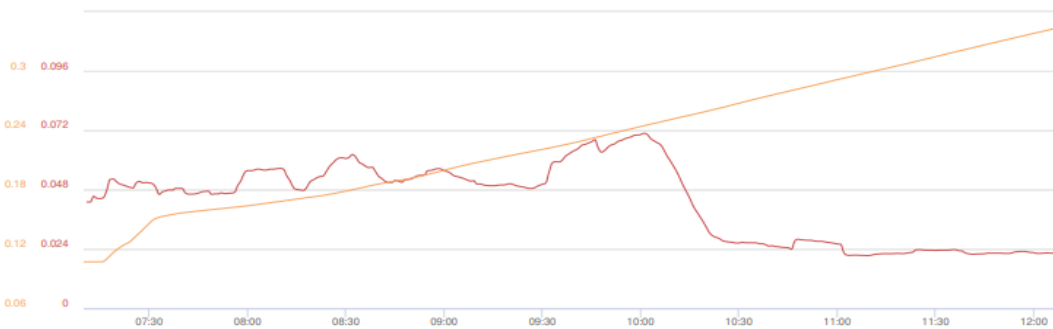

Mass Conc. Total mg/m³ AVG 15m
mg/m³
DustTrak-8530
RS232(C)

MIN	AVG	MAX
0.0213	0.0431	0.0708

VOC (TWA) ppm AVG 15m ppm
miniRAE 3000
RS232(A)

MIN	AVG	MAX
0.107	0.231	0.3442

Name Bud DOWNWIND
(FA3254)
S/N 08312021
Description FA03254
Location 52-37 2nd St, Queens,
NY 11101, USA

© Netronix 2022

Site Photographs

Photograph 1 - CCJV installing a vapor barrier on a concrete slab in WC-10.

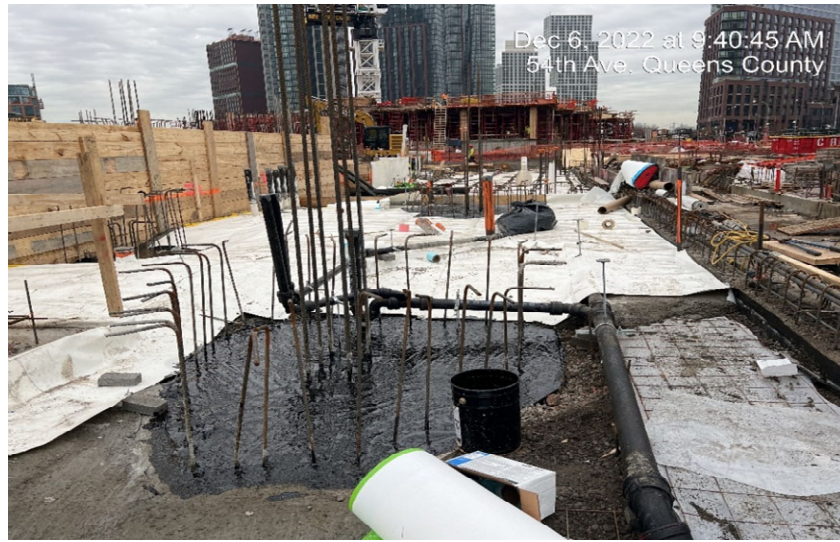

Photograph 2 - CCJV pouring concrete in WC-02.

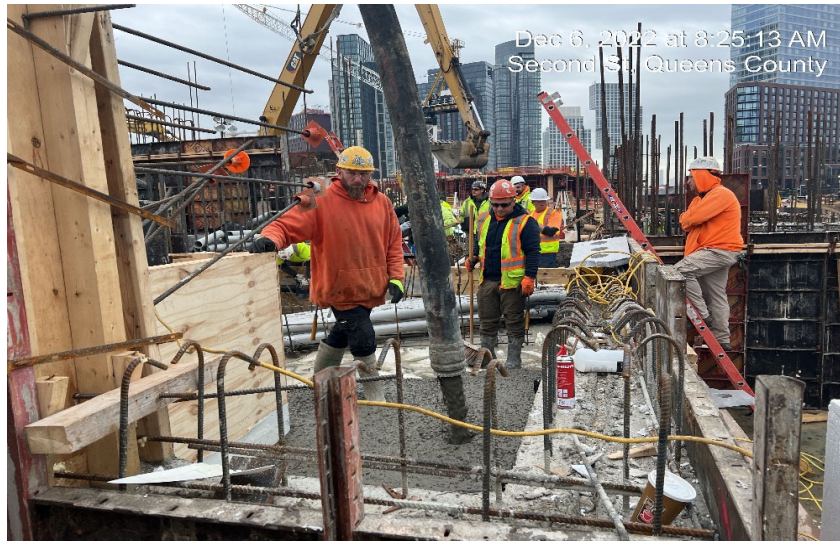

Photograph 3 - CCJV imports 3/4" stone into WC-13.



	Daily Activity Report					
	Newtown Creek Bud Site - North Block					
	2-10 54th Avenue, Long Island City, New York					
	BCP No. C241248					
General Site Information						
Date:	Wednesday, December 7, 2022					
Weather:	52-57 °F Cloudy, Rain					
Wind Direction/Speed:	SW @ 4 mph					
AKRF Personnel on Site:	Chad Walters					
AKRF Equipment on Site:	Mini RAE 3000 Photoionization Detector [(PID) x1], TSI Sidepak Aerosol Monitor, CAMP - 10.6 electron Volt (eV) Mini RAE 3000 PID x 2 and TSI 8530 DustTrak II x 2.					
	None.					
Contractor Information						
Contracting Company	Main Personnel			Equipment		
Bud North GC LLC	Chris Steinmann			None.		
Civetta Cousins JV (Civetta)	Eric Weiberth			Payloader, Track loader, Excavator (x6)		
Description and Location of Work Activities Performed						
Civetta excavated and backfilled soil and 3/4" gravel in WC-03, installed pile caps in WC-03, and worked on the superstructure in WC-05, and WC-06.						
Dubner backfilled mason sand in sewer pipe trench in WC-17 and WC-18.						
Site Soil Disposal Tracking Information						
Destination Facility	Daily Trucks	Total Trucks	Daily Approx. Cubic Yds	Total Approx. Cubic Yds	Total Site Loads	Total Approximate Cubic Yards
Clean Earth Carteret	0	79	0	1,580	895	17,900
Clean Earth North Jersey	0	213	0	4,260		
Bayshore Management LLC	0	603	0	12,060		
ACUA	-	-	0	0		
-	-	-	0	0		
Total	0	895	0	17,900	895	17,900
CAMP Air Monitoring Results						
CAMP Station	UPWIND			DOWNWIND		
Odors:	None.			None.		
VOC Action Level Exceedance(s):	None.			None.		
Particulate Action Level Exceedance(s):	None.			Yes.		
Maximum VOC Level (ppm):	0.6935			0.43		
Maximum Particulate Level (mg/m³):	0.43			0.0907		
Comments: Downwind PID was not reporting to Environet, used roving PID as replacement. There was a particulate action level exceedance at approximately 14:21-14-34 due to nearby excavator. CAMP could not be relocated, asked site personnel to wet the area. No other exceedances were reported.						
Additional Information						
Planned Work Activity for Following Day/Week:	Continue off-site disposal of soil and concrete debris, excavation, installation of SSDS. Continue with import of clean backfill and 3/4" stone.					
Comments:						

Site Map



LEGEND

- BCP SITE BOUNDARY
- WASTE CLASS GRID
- REMEDIAL EXCAVATION TO 2 FEET BELOW GROUNDWATER (APPROX. 50 FEET BY 75 FEET, UP TO 11 FEET DEEP) FOR REMOVAL OF SOURCE MATERIAL
- REMEDIAL EXCAVATION TO APPROXIMATELY 2 FEET BELOW EXISTING GRADE
- BOTTOM DOCUMENTATION SAMPLE SOURCE AREA REMOVAL
- SIDEWALL DOCUMENTATION SAMPLE SOURCE AREA REMOVAL
- CONFIRMATORY DOCUMENTATION SAMPLE LOCATION



Map Source:
NYCDOCP (NYC Dept. of City Planning) GIS data

Upwind CAMP Station Data

Wed, 7th of Dec 2022, 0:00:00 – 19:21:07
(GMT-05:00) Eastern Time (US & Canada)

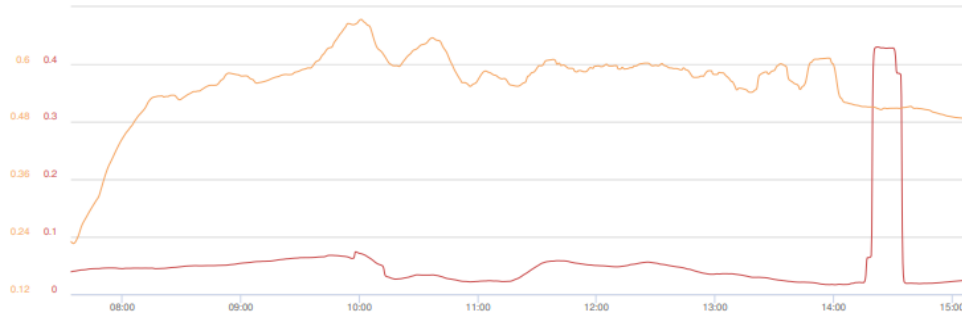

© Netronix 2022

Name Bud Site MID
S/N 0B120565
Description FA02973
Location 2 55th Ave, Long Island
City, NY 11101, USA

Downwind CAMP Station Data

Wed, 7th of Dec 2022, 0:00:00 – 19:27:30
(GMT-05:00) Eastern Time (US & Canada)



© Netronix 2022

Name Bud DOWNWIND
(FA3254)
S/N 0B312021
Description FA03254
Location 52-37 2nd St, Queens,
NY 11101, USA

Site Photographs

Photograph 1 - CCJV
extending concrete
forms in WC-03 and
WC-11.



Photograph 2 - CCJV
installing pile cap in
WC-03.



Photograph 3 -
Dubner backfilling
mason sand in
sewer trench in WC-
17 and WC-18.



	<h2 style="text-align: center;">Daily Activity Report</h2>					
	Newtown Creek Bud Site - North Block					
	2-10 54th Avenue, Long Island City, New York					
	BCP No. C241248					
<h3 style="text-align: center;">General Site Information</h3>						
Date:		Thursday, December 8, 2022				
Weather:		40-54 °F Cloudy				
Wind Direction/Speed:		NW @ 6 mph				
AKRF Personnel on Site:		Chad Walters				
AKRF Equipment on Site:		Mini RAE 3000 Photoionization Detector [(PID) x1], TSI Sidepak Aerosol Monitor, CAMP - 10.6 electron Volt (eV) Mini RAE 3000 PID x 2 and TSI 8530 DustTrak II x 2.				
		None.				
<h3 style="text-align: center;">Contractor Information</h3>						
Contracting Company		Main Personnel			Equipment	
Bud North GC LLC		Chris Steinmann			None.	
Civetta Cousins JV (Civetta)		Eric Weiberth			Payloader, Track loader, Excavator (x6)	
<h3 style="text-align: center;">Description and Location of Work Activities Performed</h3>						
Civetta excavated and backfilled soil and 3/4" gravel in WC-03, poured concrete in pile caps in WC-03, and worked on the superstructure in WC-05, and WC-06.						
Dubner backfilled mason sand in sewer pipe trench in WC-17 and WC-18. Civetta imported three loads of 3/4" gravel from IRRC Lyndhurst to WC-03.						
<h3 style="text-align: center;">Site Soil Disposal Tracking Information</h3>						
Destination Facility	Daily Trucks	Total Trucks	Daily Approx. Cubic Yds	Total Approx. Cubic Yds	Total Site Loads	Total Approximate Cubic Yards
Clean Earth Carteret	0	79	0	1,580	895	17,900
Clean Earth North Jersey	0	213	0	4,260		
Bayshore Management LLC	0	603	0	12,060		
ACUA	-	-	0	0		
-	-	-	0	0		
Total	0	895	0	17,900	895	17,900
<h3 style="text-align: center;">CAMP Air Monitoring Results</h3>						
CAMP Station	UPWIND			DOWNWIND		
Odors:	None.			None.		
VOC Action Level Exceedance(s):	None.			None.		
Particulate Action Level Exceedance(s):	Yes.			None.		
Maximum VOC Level (ppm):	1.088			0.5369		
Maximum Particulate Level (mg/m³):	0.418			0.0199		
Comments: There was a particulate action level exceedance at approximately 07:26-07:41 due to nearby exhaust from trucks. CAMP was relocated, and exceedance was resolved. There was a particulate action level exceedance at approximately 08:05-08:20, asked site personnel to wet the area. No other exceedances were reported.						
<h3 style="text-align: center;">Additional Information</h3>						
Planned Work Activity for Following Day/Week:	Continue off-site disposal of soil and concrete debris, excavation, installation of SSDS. Continue with import of clean backfill and 3/4" stone.					
Comments:						

Site Map



LEGEND

- BCP SITE BOUNDARY
- WASTE CLASS GRID
- REMEDIAL EXCAVATION TO 2 FEET BELOW GROUNDWATER (APPROX. 50 FEET BY 75 FEET, UP TO 11 FEET DEEP) FOR REMOVAL OF SOURCE MATERIAL
- REMEDIAL EXCAVATION TO APPROXIMATELY 2 FEET BELOW EXISTING GRADE
- BOTTOM DOCUMENTATION SAMPLE SOURCE AREA REMOVAL
- SIDEWALL DOCUMENTATION SAMPLE SOURCE AREA REMOVAL
- CONFIRMATORY DOCUMENTATION SAMPLE LOCATION



Map Source:
NYCDOCP (NYC Dept. of City Planning) GIS data

Upwind CAMP Station Data

Thu, 8th of Dec 2022, 0:00:00 – 20:14:58
(GMT-05:00) Eastern Time (US & Canada)

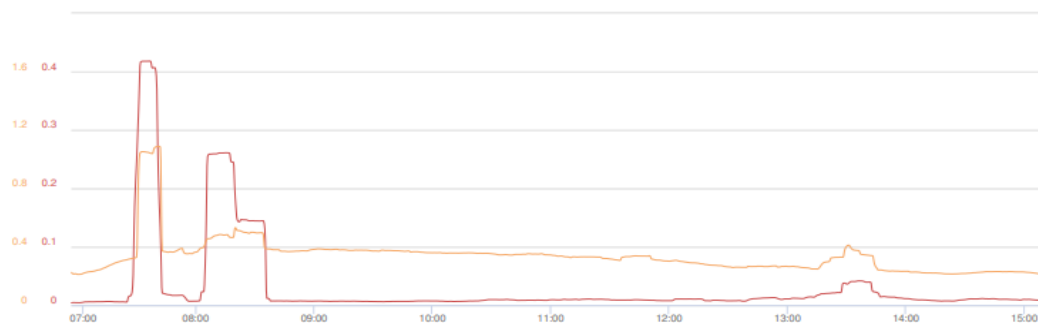

Mass Conc. Total mg/m³ AVG 15m

DustTrak-8530

RS232(C)

MIN	AVG	MAX
0.004	0.0315	0.418

VOC ppm AVG 15m

miniRAE 3000

RS232(B)

MIN	AVG	MAX
0.211	0.3373	1.088

© Netronix 2022

Name Bud Site MID
S/N 0B120565
Description FA02973
Location 52-37 2nd St, Queens,
NY 11101, USA

Downwind CAMP Station Data

Thu, 8th of Dec 2022, 0:00:00 – 20:14:34
(GMT-05:00) Eastern Time (US & Canada)

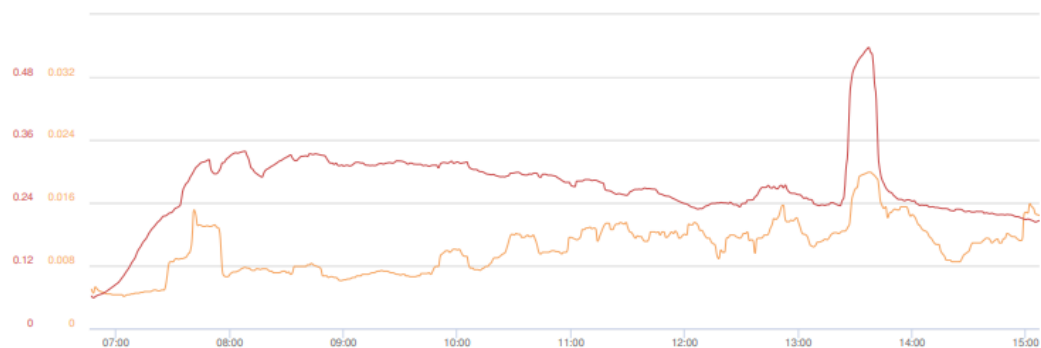

Mass Conc. Total mg/m³ AVG 15m

DustTrak-8530

RS232(C)

MIN	AVG	MAX
0.0041	0.0102	0.0199

VOC ppm AVG 15m

miniRAE 3000

RS232(A)

MIN	AVG	MAX
0.0585	0.27	0.5369

© Netronix 2022

Name Bud DOWNWIND
(FA3254)
S/N 0B312021
Description FA03254
Location 52-37 2nd St, Queens,
NY 11101, USA

Site Photographs

Photograph 1 - CCJV
importing 3/4"
stone to WC-03.



Photograph 2 - CCJV
pouring concrete in
WC-03.



Photograph 3 - CCJV
backfilling 3/4"
stone around pile
caps.

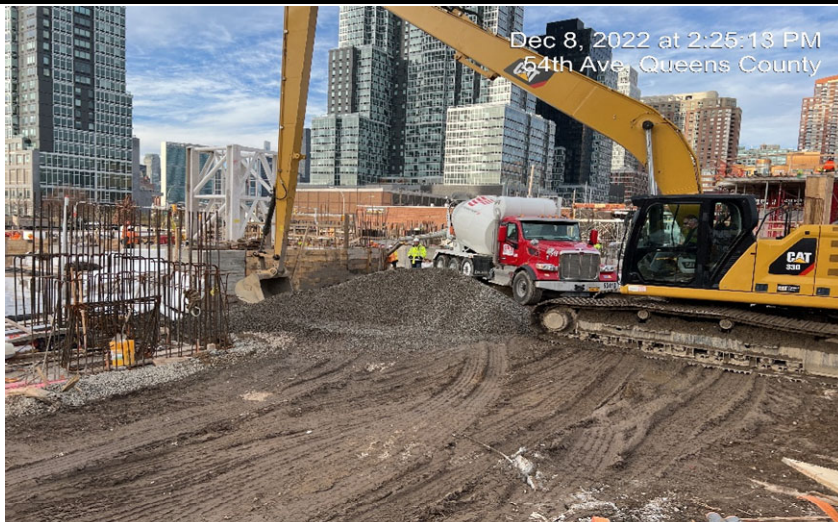

	Daily Activity Report					
	Newtown Creek Bud Site - North Block					
	2-10 54th Avenue, Long Island City, New York					
	BCP No. C241248					
General Site Information						
Date:	Friday, December 9, 2022					
Weather:	34-45 °F Clear					
Wind Direction/Speed:	N @ 9 mph					
AKRF Personnel on Site:	Chad Walters					
AKRF Equipment on Site:	Mini RAE 3000 Photoionization Detector [(PID) x1], TSI Sidepak Aerosol Monitor, CAMP - 10.6 electron Volt (eV) Mini RAE 3000 PID x 2 and TSI 8530 DustTrak II x 2.					
	None.					
Contractor Information						
Contracting Company	Main Personnel			Equipment		
Bud North GC LLC	Chris Steinmann			None.		
Civetta Cousins JV (Civetta)	Eric Weiberth			Payloader, Track loader, Excavator (x6)		
Description and Location of Work Activities Performed						
Civetta excavated and backfilled soil and 3/4" gravel in WC-03, poured concrete in pile caps in WC-03, and worked on the superstructure in WC-05, and WC-06.						
Civetta imported three loads of 3/4" gravel from IRRCL Lyndhurst to WC-03.						
Site Soil Disposal Tracking Information						
Destination Facility	Daily Trucks	Total Trucks	Daily Approx. Cubic Yds	Total Approx. Cubic Yds	Total Site Loads	Total Approximate Cubic Yards
Clean Earth Carteret	0	79	0	1,580	895	17,900
Clean Earth North Jersey	0	213	0	4,260		
Bayshore Management LLC	0	603	0	12,060		
ACUA	-	-	0	0		
-	-	-	0	0		
Total	0	895	0	17,900	895	17,900
CAMP Air Monitoring Results						
CAMP Station	UPWIND			DOWNWIND		
Odors:	None.			None.		
VOC Action Level Exceedance(s):	None.			None.		
Particulate Action Level Exceedance(s):	None.			None.		
Maximum VOC Level (ppm):	0.5255			0.267		
Maximum Particulate Level (mg/m³):	0.0381			0.0288		
Comments: None.						
Additional Information						
Planned Work Activity for Following Day/Week:	Continue off-site disposal of soil and concrete debris, excavation, installation of SSDS. Continue with import of clean backfill and 3/4" stone.					
Comments:						

Site Map



LEGEND

- BCP SITE BOUNDARY
- WASTE CLASS GRID
- REMEDIAL EXCAVATION TO 2 FEET BELOW GROUNDWATER (APPROX. 50 FEET BY 75 FEET, UP TO 11 FEET DEEP) FOR REMOVAL OF SOURCE MATERIAL
- REMEDIAL EXCAVATION TO APPROXIMATELY 2 FEET BELOW EXISTING GRADE
- BOTTOM DOCUMENTATION SAMPLE SOURCE AREA REMOVAL
- SIDEWALL DOCUMENTATION SAMPLE SOURCE AREA REMOVAL
- CONFIMATORY DOCUMENTATION SAMPLE LOCATION



Map Source:
NYCDOCP (NYC Dept. of City Planning) GIS data

Upwind CAMP Station Data

Fri, 9th of Dec 2022, 0:00:00 – 17:18:02
(GMT-05:00) Eastern Time (US & Canada)

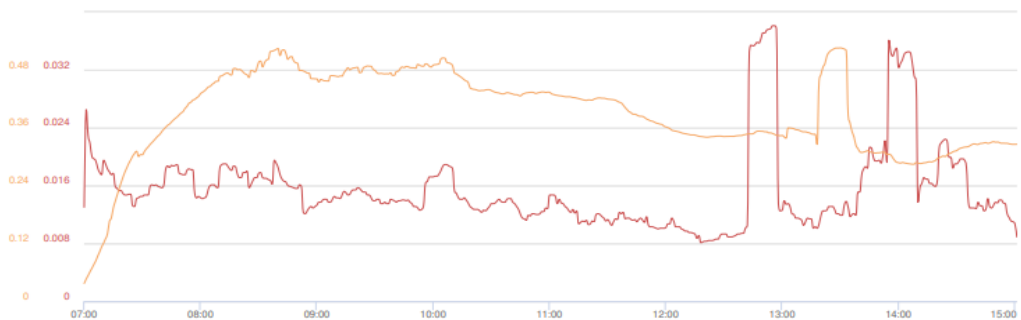

Mass Conc. Total mg/m³ AVG 15m

mg/m³

DustTrak-8530

RG232(C)

MIN	AVG	MAX
0.0081	0.0155	0.0381

VOC ppm AVG 15m ppm

miniRAE 3000

RG232(B)

MIN	AVG	MAX
0.037	0.3897	0.5255

© Netronix 2022

Name Bud Site MID
S/N 0B120565
Description FA02973
Location 202 54th Ave, Long
Island City, NY 11101,
USA

Downwind CAMP Station Data

Fri, 9th of Dec 2022, 0:00:00 – 17:17:51
(GMT-05:00) Eastern Time (US & Canada)



Mass Conc. Total mg/m³ AVG 15m

mg/m³

DustTrak-8530

RG232(C)

MIN	AVG	MAX
0.008	0.0173	0.0288

VOC ppm AVG 15m ppm

miniRAE 3000

RG232(A)

MIN	AVG	MAX
0	0.2128	0.267

© Netronix 2022

Name Bud DOWNWIND
(FA3254)
S/N 0B312021
Description FA03254
Location 52-37 2nd St, Queens,
NY 11101, USA

Site Photographs

Photograph 1 - CCJV
importing 3/4"
stone to WC-03.



Photograph 2 - CCJV
pouring concrete in
concrete forms in
WC-03.

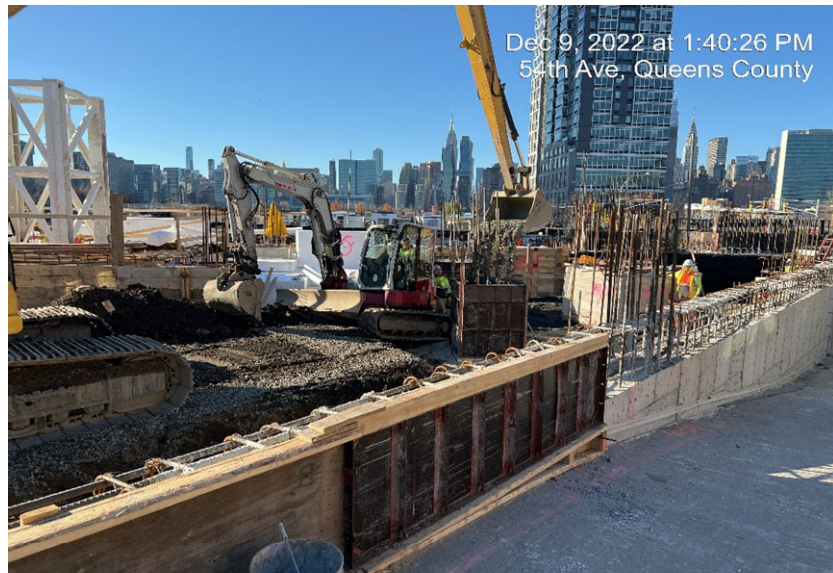

Photograph 3 - CCJV
moving soil in WC-
03 to grade near
pile caps.

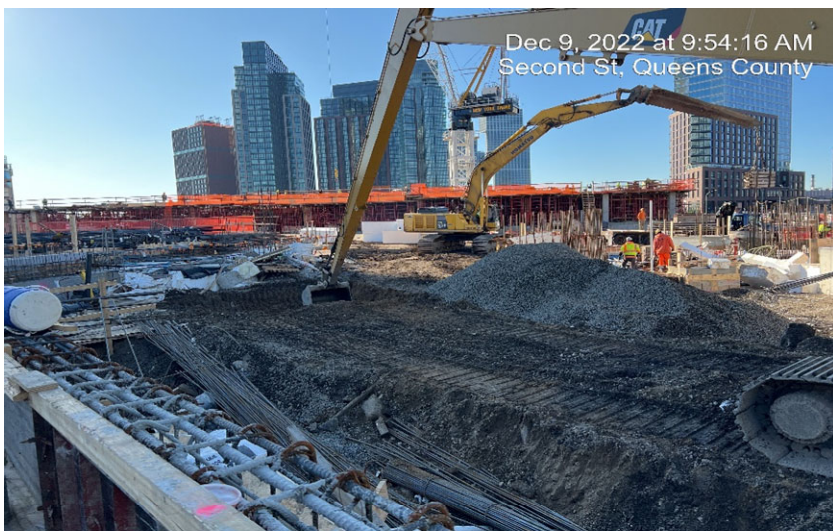

	Daily Activity Report					
	Newtown Creek Bud Site - North Block					
	2-10 54th Avenue, Long Island City, New York					
	BCP No. C241248					
General Site Information						
Date:	Monday, December 12, 2022					
Weather:	29-39 °F Cloudy					
Wind Direction/Speed:	N @ 7 mph					
AKRF Personnel on Site:	Chad Walters					
AKRF Equipment on Site:	Mini RAE 3000 Photoionization Detector [(PID) x1], TSI Sidepak Aerosol Monitor, CAMP - 10.6 electron Volt (eV) Mini RAE 3000 PID x 2 and TSI 8530 DustTrak II x 2.					
	None.					
Contractor Information						
Contracting Company	Main Personnel			Equipment		
Bud North GC LLC	Chris Steinmann			None.		
Civetta Cousins JV (Civetta)	Eric Weiberth			Payloader, Track loader, Excavator (x6)		
Description and Location of Work Activities Performed						
Civetta excavated and backfilled soil and 3/4" gravel in WC-03, graded 3/4" gravel in WC-17/18, and worked on the superstructure in WC-05, and WC-06.						
Civetta imported nine loads of 3/4" gravel from IRRC Lyndhurst to WC-03.						
Site Soil Disposal Tracking Information						
Destination Facility	Daily Trucks	Total Trucks	Daily Approx. Cubic Yds	Total Approx. Cubic Yds	Total Site Loads	Total Approximate Cubic Yards
Clean Earth Carteret	0	79	0	1,580	895	17,900
Clean Earth North Jersey	0	213	0	4,260		
Bayshore Management LLC	0	603	0	12,060		
ACUA	-	-	0	0		
-	-	-	0	0		
Total	0	895	0	17,900	895	17,900
CAMP Air Monitoring Results						
CAMP Station	UPWIND			DOWNWIND		
Odors:	None.			None.		
VOC Action Level Exceedance(s):	None.			None.		
Particulate Action Level Exceedance(s):	None.			None.		
Maximum VOC Level (ppm):	0.5522			0.3147		
Maximum Particulate Level (mg/m³):	0.0225			0.0281		
Comments: None.						
Additional Information						
Planned Work Activity for Following Day/Week:	Continue off-site disposal of soil and concrete debris, excavation, installation of SSDS. Continue with import of clean backfill and 3/4" stone.					
Comments:						

Site Map

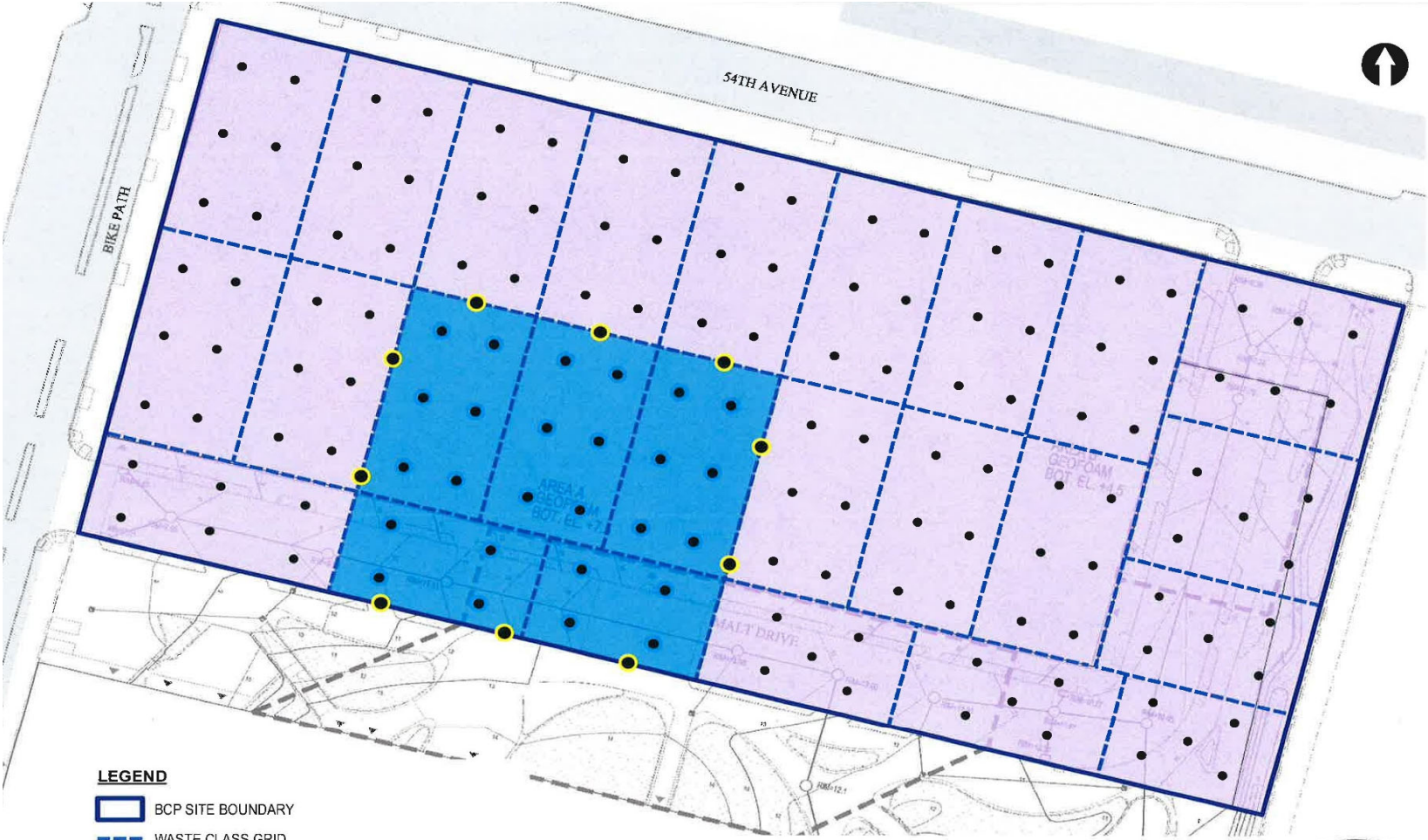

LEGEND

- BCP SITE BOUNDARY
- WASTE CLASS GRID
- REMEDIAL EXCAVATION TO 2 FEET BELOW GROUNDWATER (APPROX. 50 FEET BY 75 FEET, UP TO 11 FEET DEEP) FOR REMOVAL OF SOURCE MATERIAL
- REMEDIAL EXCAVATION TO APPROXIMATELY 2 FEET BELOW EXISTING GRADE
- BOTTOM DOCUMENTATION SAMPLE SOURCE AREA REMOVAL
- SIDEWALL DOCUMENTATION SAMPLE SOURCE AREA REMOVAL
- CONFIRMATORY DOCUMENTATION SAMPLE LOCATION



Map Source:
NYCDP (NYC Dept. of City Planning) GIS data

Upwind CAMP Station Data

Mon, 12th of Dec 2022, 0:00:00 – 18:30:36
(GMT-05:00) Eastern Time (US & Canada)

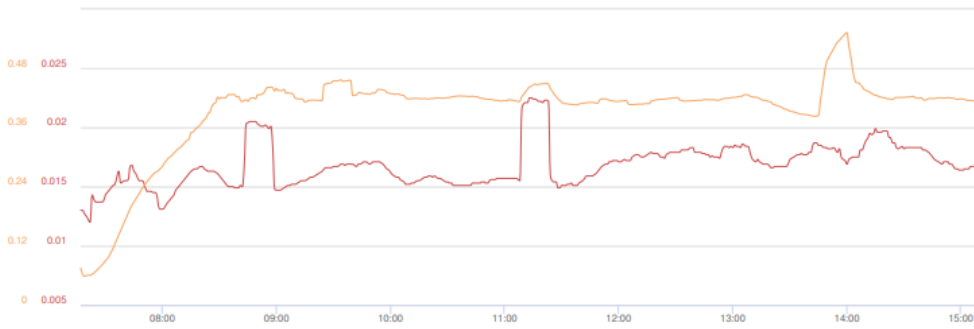

Mass Conc. Total mg/m³ AVG 15m
mg/m³
DustTrak-8530
RS232(C)

MIN	AVG	MAX
0.012	0.0168	0.0225

VOC ppm AVG 15m
ppm
miniRAE 3000
RS232(B)

MIN	AVG	MAX
0.0583	0.395	0.5522

Name Bud Site MID
S/N 0B120565
Description FA02973
Location 202 54th Ave, Long
Island City, NY 11101,
USA

© Netronix 2022

Downwind CAMP Station Data

Mon, 12th of Dec 2022, 0:00:00 – 18:30:27
(GMT-05:00) Eastern Time (US & Canada)



Mass Conc. Total mg/m³ AVG 15m
mg/m³
DustTrak-8530
RS232(C)

MIN	AVG	MAX
0.011	0.0171	0.0281

VOC ppm AVG 15m
ppm
miniRAE 3000
RS232(A)

MIN	AVG	MAX
0.0464	0.2286	0.3147

Name Bud DOWNWIND
(FA3254)
S/N 0B312021
Description FA03254
Location 52-37 2nd St, Queens,
NY 11101, USA

© Netronix 2022

Site Photographs

Photograph 1 - CCJV
unloading 3/4"
stone with
excavator in WC-03.



Photograph 2 -
Dubner grading
3/4" stone in WC-17
and WC-18.



Photograph 3 - CCJV
installing rebar in
WC-10.

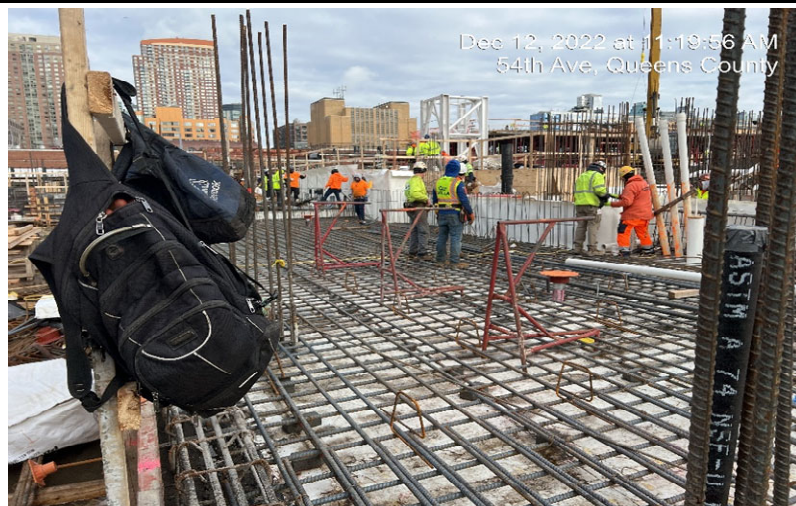

	Daily Activity Report					
	Newtown Creek Bud Site - North Block					
	2-10 54th Avenue, Long Island City, New York					
	BCP No. C241248					
General Site Information						
Date:	Tuesday, December 13, 2022					
Weather:	26-39 °F Clear					
Wind Direction/Speed:	NW @ 7 mph					
AKRF Personnel on Site:	Chad Walters					
AKRF Equipment on Site:	Mini RAE 3000 Photoionization Detector [(PID) x1], TSI Sidepak Aerosol Monitor, CAMP - 10.6 electron Volt (eV) Mini RAE 3000 PID x 2 and TSI 8530 DustTrak II x 2.					
	None.					
Contractor Information						
Contracting Company		Main Personnel			Equipment	
Bud North GC LLC		Chris Steinmann			None.	
Civetta Cousins JV (Civetta)		Eric Weiberth			Payloader, Track loader, Excavator (x6)	
Description and Location of Work Activities Performed						
Civetta excavated and backfilled soil and 3/4" gravel in WC-03, graded 3/4" gravel in WC-17/18, and worked on the superstructure in WC-04, WC-05, and WC-06.						
Dubner imported four (4) loads of 3/4" gravel from Astro Aggregates, Maspeth, NY to WC-20.						
Site Soil Disposal Tracking Information						
Destination Facility	Daily Trucks	Total Trucks	Daily Approx. Cubic Yds	Total Approx. Cubic Yds	Total Site Loads	Total Approximate Cubic Yards
Clean Earth Carteret	0	79	0	1,580	895	17,900
Clean Earth North Jersey	0	213	0	4,260		
Bayshore Management LLC	0	603	0	12,060		
ACUA	-	-	0	0		
-	-	-	0	0		
Total	0	895	0	17,900	895	17,900
CAMP Air Monitoring Results						
CAMP Station	UPWIND			DOWNWIND		
Odors:	None.			None.		
VOC Action Level Exceedance(s):	None.			None.		
Particulate Action Level Exceedance(s):	None.			None.		
Maximum VOC Level (ppm):	1.2155			0.3029		
Maximum Particulate Level (mg/m³):	0.06			0.0375		
Comments: None.						
Additional Information						
Planned Work Activity for Following Day/Week:	Continue off-site disposal of soil and concrete debris, excavation, installation of SSDS. Continue with import of clean backfill and 3/4" stone.					
Comments:						

Site Map

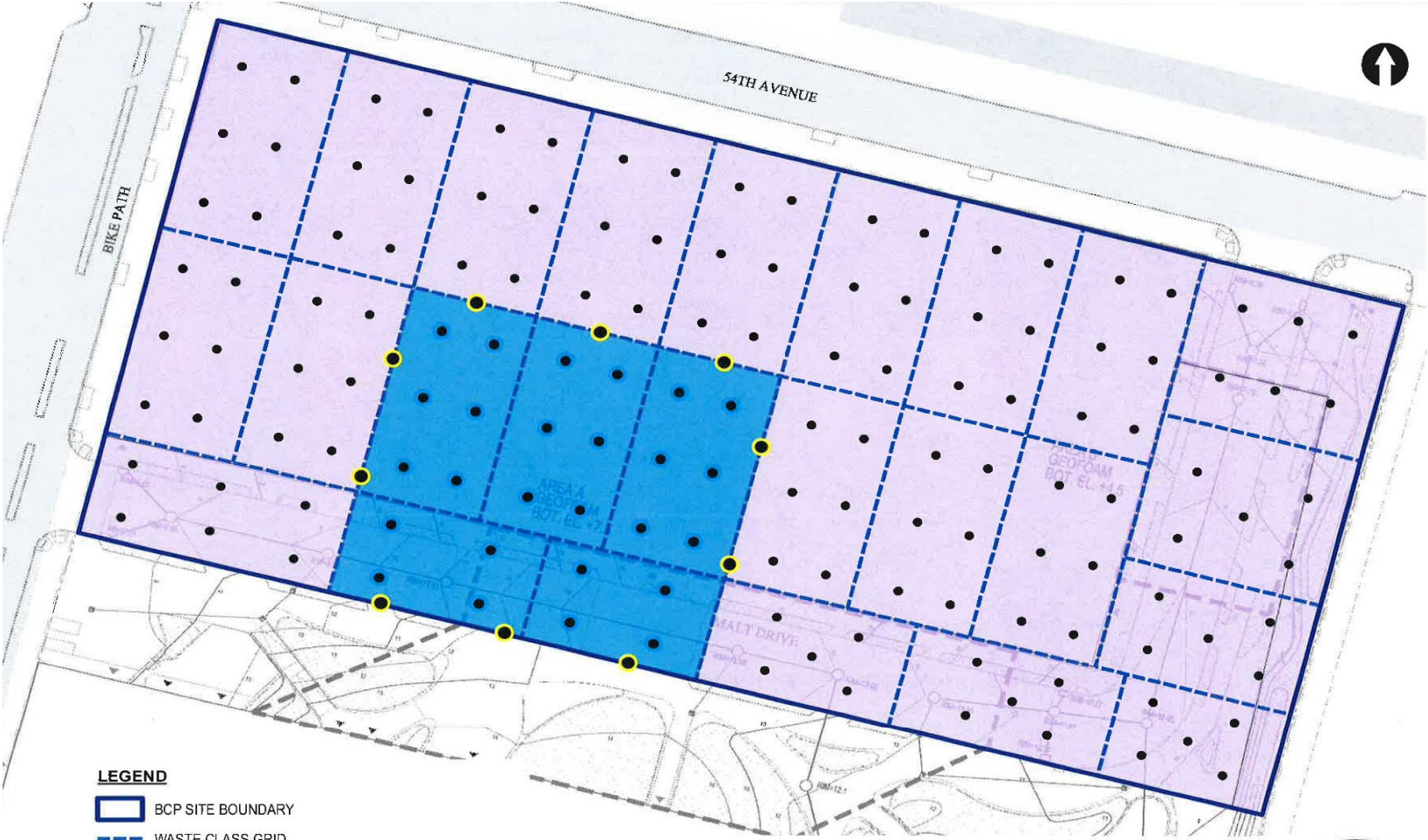

LEGEND

- BCP SITE BOUNDARY
- WASTE CLASS GRID
- REMEDIAL EXCAVATION TO 2 FEET BELOW GROUNDWATER (APPROX. 50 FEET BY 75 FEET, UP TO 11 FEET DEEP) FOR REMOVAL OF SOURCE MATERIAL
- REMEDIAL EXCAVATION TO APPROXIMATELY 2 FEET BELOW EXISTING GRADE
- BOTTOM DOCUMENTATION SAMPLE SOURCE AREA REMOVAL
- SIDEWALL DOCUMENTATION SAMPLE SOURCE AREA REMOVAL
- CONFIRMATORY DOCUMENTATION SAMPLE LOCATION



Map Source:
NYCDP (NYC Dept. of City Planning) GIS data

Upwind CAMP Station Data

Tue, 13th of Dec 2022, 0:00:00 – 17:59:46
(GMT-05:00) Eastern Time (US & Canada)

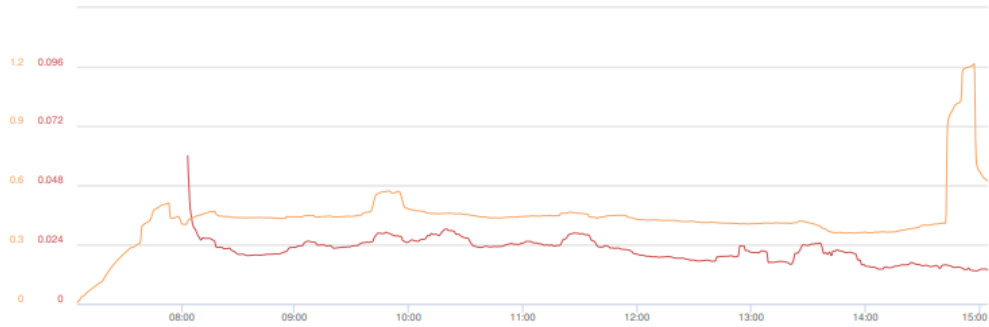

© Netronix 2022

Name Bud Site MID
S/N 08120565
Description FA02973
Location 2 55th Ave, Long Island
City, NY 11101, USA

Downwind CAMP Station Data

Tue, 13th of Dec 2022, 0:00:00 – 17:59:12
(GMT-05:00) Eastern Time (US & Canada)

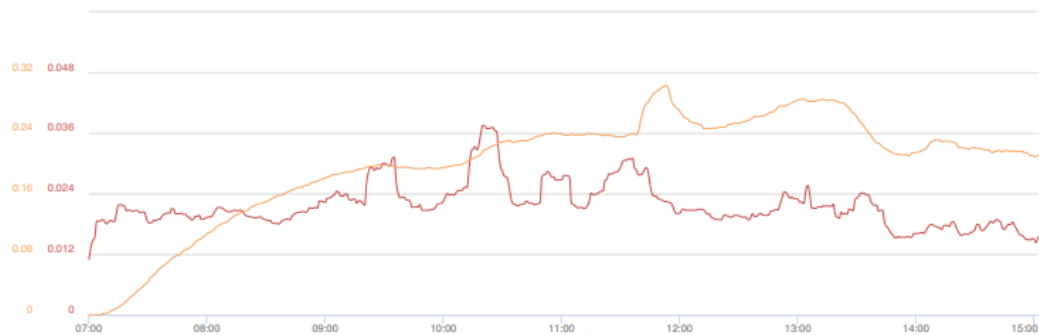

© Netronix 2022

Name Bud DOWNWIND
(FA3254)
S/N 08312021
Description FA03254
Location 52-37 2nd St, Queens,
NY 11101, USA

Site Photographs

Photograph 1 -
Dubner imports 57
stone in WC-20.



Photograph 2 - CCJV
backfilling 3/4"
stone around
concrete forms in
WC-03.



Photograph 3 - CCJV
installing rebar in
WC-10.

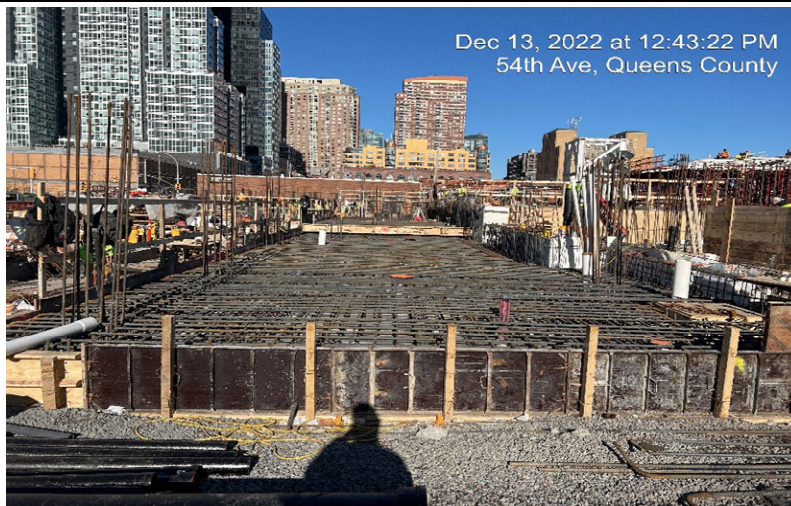

	Daily Activity Report					
	Newtown Creek Bud Site - North Block					
	2-10 54th Avenue, Long Island City, New York					
	BCP No. C241248					
General Site Information						
Date:		Wednesday, December 14, 2022				
Weather:		29-40 °F Clear				
Wind Direction/Speed:		NW @ 11 mph				
AKRF Personnel on Site:		Chad Walters				
AKRF Equipment on Site:		Mini RAE 3000 Photoionization Detector [(PID) x1], TSI Sidepak Aerosol Monitor, CAMP - 10.6 electron Volt (eV) Mini RAE 3000 PID x 2 and TSI 8530 DustTrak II x 2.				
		None.				
Contractor Information						
Contracting Company		Main Personnel			Equipment	
Bud North GC LLC		Chris Steinmann			None.	
Civetta Cousins JV (Civetta)		Eric Weiberth			Payloader, Track loader, Excavator (x6)	
Description and Location of Work Activities Performed						
Civetta excavated and backfilled soil and 3/4" gravel in WC-03, graded 3/4" gravel in WC-17/18, and worked on the superstructure in WC-04, WC-05, and WC-06. Civetta installed SSDS in WC-03 and WC-11.						
Dubner imported two (2) loads of 3/4" gravel from Astro Aggregates, Maspeth, NY to WC-24.						
Site Soil Disposal Tracking Information						
Destination Facility	Daily Trucks	Total Trucks	Daily Approx. Cubic Yds	Total Approx. Cubic Yds	Total Site Loads	Total Approximate Cubic Yards
Clean Earth Carteret	0	79	0	1,580	895	17,900
Clean Earth North Jersey	0	213	0	4,260		
Bayshore Management LLC	0	603	0	12,060		
ACUA	-	-	0	0		
-	-	-	0	0		
Total	0	895	0	17,900	895	17,900
CAMP Air Monitoring Results						
CAMP Station	UPWIND			DOWNWIND		
Odors:	None.			None.		
VOC Action Level Exceedance(s):	None.			None.		
Particulate Action Level Exceedance(s):	None.			None.		
Maximum VOC Level (ppm):	0.5265			0.2889		
Maximum Particulate Level (mg/m³):	0.0557			0.0316		
Comments: None.						
Additional Information						
Planned Work Activity for Following Day/Week:	Continue off-site disposal of soil and concrete debris, excavation, installation of SSDS. Continue with import of clean backfill and 3/4" stone.					
Comments:						

Site Map



LEGEND

- BCP SITE BOUNDARY
- WASTE CLASS GRID
- REMEDIAL EXCAVATION TO 2 FEET BELOW GROUNDWATER (APPROX. 50 FEET BY 75 FEET, UP TO 11 FEET DEEP) FOR REMOVAL OF SOURCE MATERIAL
- REMEDIAL EXCAVATION TO APPROXIMATELY 2 FEET BELOW EXISTING GRADE
- BOTTOM DOCUMENTATION SAMPLE SOURCE AREA REMOVAL
- SIDEWALL DOCUMENTATION SAMPLE SOURCE AREA REMOVAL
- CONFIMATORY DOCUMENTATION SAMPLE LOCATION



Map Source:
NYCDOCP (NYC Dept. of City Planning) GIS data

Upwind CAMP Station Data

Wed, 14th of Dec 2022, 0:00:00 – 18:10:52
(GMT-05:00) Eastern Time (US & Canada)



Mass Conc. Total mg/m³ AVG 15m
mg/m³
DustTrak-8530
RG232(C)

MIN	AVG	MAX
0.008	0.0139	0.0557

VOC ppm AVG 15m ppm
miniRAE 3000
RG232(B)

MIN	AVG	MAX
0	0.371	0.5265

Name Bud Site MID
S/N 0B120565
Description FA02973
Location 202 54th Ave, Long
Island City, NY 11101,
USA

© Netronix 2022

Downwind CAMP Station Data

Wed, 14th of Dec 2022, 0:00:00 – 18:10:42
(GMT-05:00) Eastern Time (US & Canada)

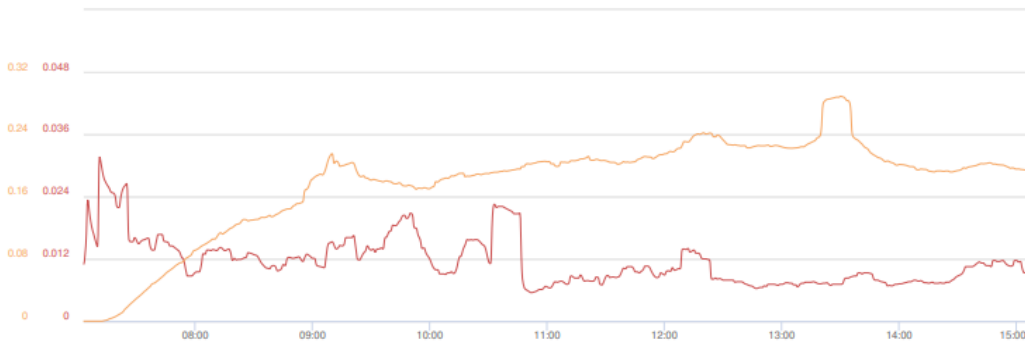

Mass Conc. Total mg/m³ AVG 15m
mg/m³
DustTrak-8530
RG232(C)

MIN	AVG	MAX
0.0055	0.0115	0.0316

VOC ppm AVG 15m ppm
miniRAE 3000
RG232(A)

MIN	AVG	MAX
0	0.1772	0.2889

Name Bud DOWNWIND
(FA3254)
S/N 0B312021
Description FA03254
Location 52-37 2nd St, Queens,
NY 11101, USA

© Netronix 2022

Site Photographs

Photograph 1 -
Dubner imports 57
stone in WC-24.



Photograph 2 - CCJV
pouring concrete in
sections of WC-02
and WC-10.



Photograph 3 - CCJV
installing SSDS in
WC-11.



	Daily Activity Report					
	Newtown Creek Bud Site - North Block					
	2-10 54th Avenue, Long Island City, New York					
	BCP No. C241248					
General Site Information						
Date:	Thursday, December 15, 2022					
Weather:	31-42 °F Cloudy, Rain					
Wind Direction/Speed:	NE @ 6 mph					
AKRF Personnel on Site:	Chad Walters					
AKRF Equipment on Site:	Mini RAE 3000 Photoionization Detector [(PID) x1], TSI Sidepak Aerosol Monitor, CAMP - 10.6 electron Volt (eV) Mini RAE 3000 PID x 2 and TSI 8530 DustTrak II x 2.					
	None.					
Contractor Information						
Contracting Company		Main Personnel			Equipment	
Bud North GC LLC		Chris Steinmann			None.	
Civetta Cousins JV (Civetta)		Eric Weiberth			Payloader, Track loader, Excavator (x6)	
Description and Location of Work Activities Performed						
Civetta excavated and backfilled soil and 3/4" gravel in WC-03, and worked on the superstructure in WC-04, WC-05, and WC-06. Civetta installed SVE in WC-11. Dubner poured concrete in WC-17 and WC-18.						
Civetta exported three (3) loads of soil from WC-11 (0-4') to Bayshore Management LLC. Civetta imported four (4) loads of 3/4" gravel from Impact Stone Industries, Haledon, NJ to WC-03. Civetta imported one (1) load of SVE sand from Vulcan Materials, Hamburg, NJ to WC-11.						
Site Soil Disposal Tracking Information						
Destination Facility	Daily Trucks	Total Trucks	Daily Approx. Cubic Yds	Total Approx. Cubic Yds	Total Site Loads	Total Approximate Cubic Yards
Clean Earth Carteret	0	79	0	1,580	898	17,960
Clean Earth North Jersey	0	213	0	4,260		
Bayshore Management LLC	3	606	60	12,120		
ACUA	-	-	0	0		
-	-	-	0	0		
Total	3	898	60	17,960	898	17,960
CAMP Air Monitoring Results						
CAMP Station	UPWIND			DOWNWIND		
Odors:	None.			None.		
VOC Action Level Exceedance(s):	None.			None.		
Particulate Action Level Exceedance(s):	None.			None.		
Maximum VOC Level (ppm):	0.5046			0.1		
Maximum Particulate Level (mg/m³):	0.0832			0.0547		
Comments: PID was not reporting to Environet, used roving PID.						
Additional Information						
Planned Work Activity for Following Day/Week:	Continue off-site disposal of soil and concrete debris, excavation, installation of SSDS. Continue with import of clean backfill and 3/4" stone.					
Comments:						

Site Map



LEGEND

- BCP SITE BOUNDARY
- WASTE CLASS GRID
- REMEDIAL EXCAVATION TO 2 FEET BELOW GROUNDWATER (APPROX. 50 FEET BY 75 FEET, UP TO 11 FEET DEEP) FOR REMOVAL OF SOURCE MATERIAL
- REMEDIAL EXCAVATION TO APPROXIMATELY 2 FEET BELOW EXISTING GRADE
- BOTTOM DOCUMENTATION SAMPLE SOURCE AREA REMOVAL
- SIDEWALL DOCUMENTATION SAMPLE SOURCE AREA REMOVAL
- CONFIMATORY DOCUMENTATION SAMPLE LOCATION



Map Source:
NYCDOCP (NYC Dept. of City Planning) GIS data

Upwind CAMP Station Data

Thu, 15th of Dec 2022, 0:00:00 – 18:57:25
(GMT-05:00) Eastern Time (US & Canada)



Mass Conc. Total mg/m³ AVG 15m

DustTrak-8530
R5232(C)

MIN	AVG	MAX
0.0098	0.0212	0.0547

Name Bud Site MID
S/N 0B120565
Description FA02973
Location 202 54th Ave, Long
Island City, NY 11101,
USA

© Netronix 2022

Downwind CAMP Station Data

Thu, 15th of Dec 2022, 0:00:00 – 18:56:17
(GMT-05:00) Eastern Time (US & Canada)

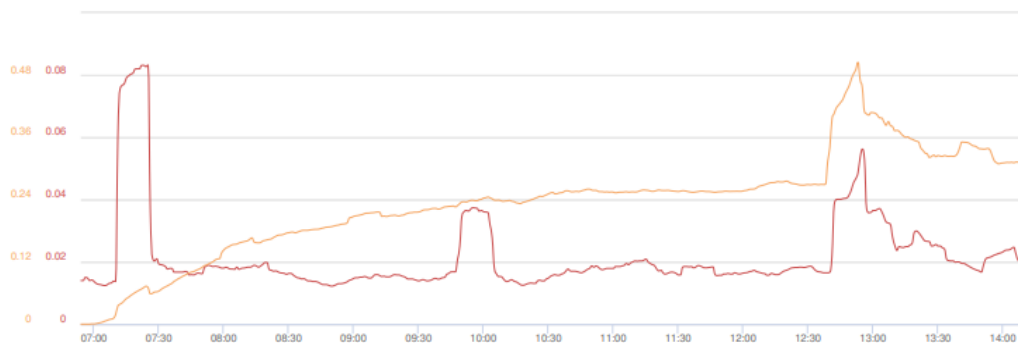

Mass Conc. Total mg/m³ AVG 15m

DustTrak-8530
R5232(C)

MIN	AVG	MAX
0.0122	0.0216	0.0832

VOC ppm AVG 15m ppm

miniRAE 3000
R5232(A)

MIN	AVG	MAX
0	0.233	0.5046

Name Bud DOWNWIND
(FA3254)
S/N 0B312021
Description FA03254
Location 52-37 2nd St, Queens,
NY 11101, USA

© Netronix 2022

Site Photographs

Photograph 1 - CCJV imports 3/4" stone in WC-03.



Photograph 2 - CCJV exporting soil from WC-11 (0-4') to Bayshore.



Photograph 3 - CCJV backfilling SVE with sand.



	<h2 style="text-align: center;">Daily Activity Report</h2>					
	Newtown Creek Bud Site - North Block					
	2-10 54th Avenue, Long Island City, New York					
	BCP No. C241248					
<h3 style="text-align: center;">General Site Information</h3>						
Date:	Monday, December 19, 2022					
Weather:	23 - 37 °F, Partly Cloudy					
Wind Direction/Speed:	NW @ 3 mph					
AKRF Personnel on Site:	Hank Westly					
AKRF Equipment on Site:	Mini RAE 3000 Photoionization Detector [(PID) x1], TSI Sidepak Aerosol Monitor, CAMP - 10.6 electron Volt (eV) Mini RAE 3000 PID x 2 and TSI 8530 DustTrak II x 2.					
	None.					
<h3 style="text-align: center;">Contractor Information</h3>						
Contracting Company		Main Personnel			Equipment	
Bud North GC LLC		Chris Steinmann			None.	
Civetta Cousins JV (Civetta)		Eric Weiberth			Payloader, Track loader, Excavator (x6)	
<h3 style="text-align: center;">Description and Location of Work Activities Performed</h3>						
Civetta excavated soil from WC-11 (0-4') to be stockpiled for export to Bayshore. Civetta imported and began grading 3/4" crushed stone in WC-04, and worked on the superstructure in WC-04, WC-05, and WC-06. Civetta installed SSDS piping in WC-10, and WC-03.						
Civetta exported two (2) loads of soil from WC-11 (0-4') to Bayshore Management LLC. Civetta imported two (2) loads of 3/4" crushed stone from IRRC Jersey City to WC-11.						
<h3 style="text-align: center;">Site Soil Disposal Tracking Information</h3>						
Destination Facility	Daily Trucks	Total Trucks	Daily Approx. Cubic Yds	Total Approx. Cubic Yds	Total Site Loads	Total Approximate Cubic Yards
Clean Earth Carteret	0	79	0	1,580	902	18,040
Clean Earth North Jersey	0	213	0	4,260		
Bayshore Management LLC	2	610	40	12,200		
ACUA	-	-	0	0		
-	-	-	0	0		
Total	2	902	40	18,040	902	18,040
<h3 style="text-align: center;">CAMP Air Monitoring Results</h3>						
CAMP Station	UPWIND			DOWNWIND		
Odors:	None.			None.		
VOC Action Level Exceedance(s):	N/A			N/A		
Particulate Action Level Exceedance(s):	N/A			N/A		
Maximum VOC Level (ppm):	0.47			0.28		
Maximum Particulate Level (mg/m³):	0.019			0.039		
Comments: none.						
<h3 style="text-align: center;">Additional Information</h3>						
Planned Work Activity for Following Day/Week:	Continue off-site disposal of soil and concrete debris, excavation, installation of SSDS. Continue with import of clean backfill and 3/4" stone.					
Comments:						

Site Map

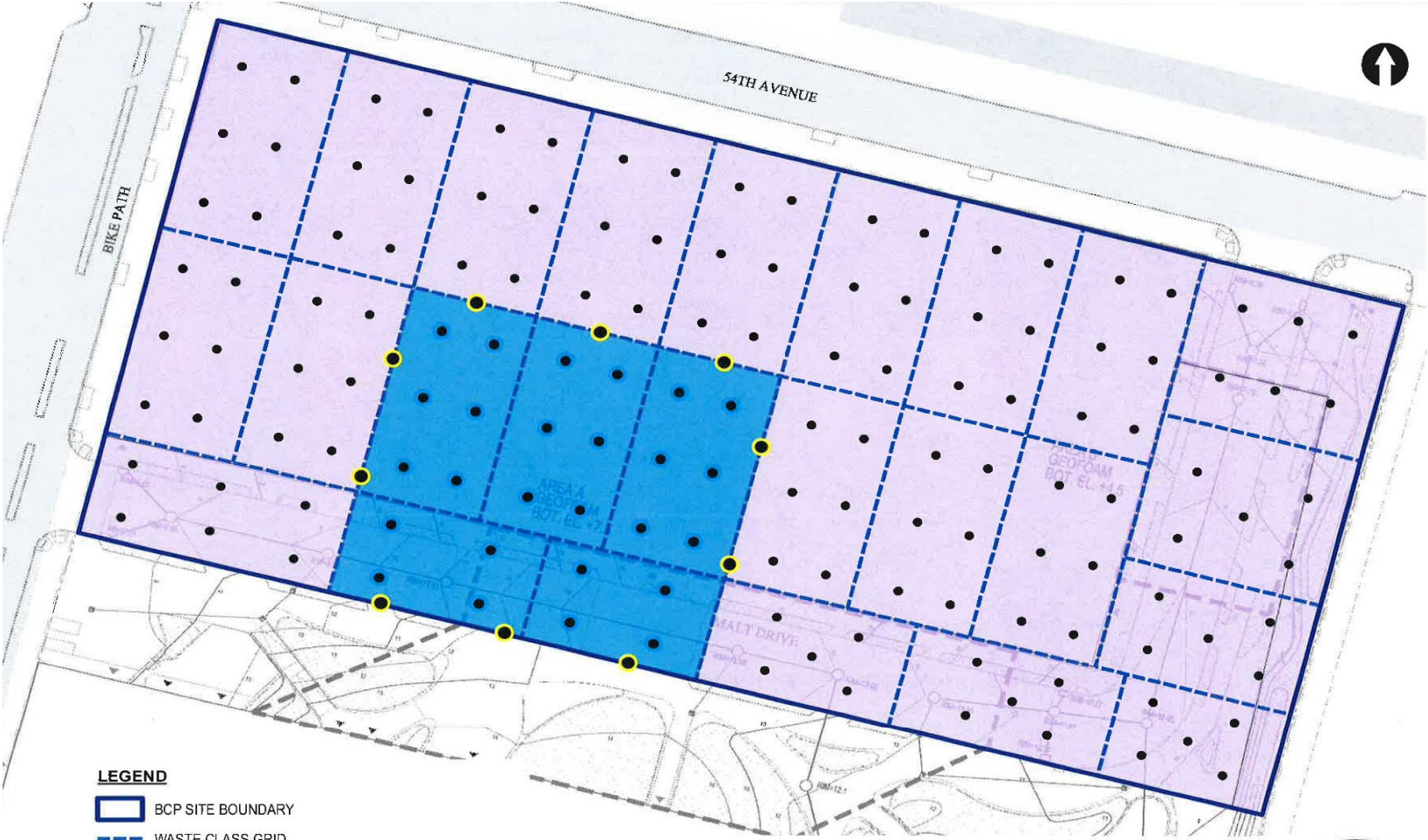

LEGEND

- BCP SITE BOUNDARY
- WASTE CLASS GRID
- REMEDIAL EXCAVATION TO 2 FEET BELOW GROUNDWATER (APPROX. 50 FEET BY 75 FEET, UP TO 11 FEET DEEP) FOR REMOVAL OF SOURCE MATERIAL
- REMEDIAL EXCAVATION TO APPROXIMATELY 2 FEET BELOW EXISTING GRADE
- BOTTOM DOCUMENTATION SAMPLE SOURCE AREA REMOVAL
- SIDEWALL DOCUMENTATION SAMPLE SOURCE AREA REMOVAL
- CONFIRMATORY DOCUMENTATION SAMPLE LOCATION



Map Source:
NYCDP (NYC Dept. of City Planning) GIS data

Upwind CAMP Station Data

Mon, 19th of Dec 2022, 0:00:00 – 20:09:14
(GMT-05:00) Eastern Time (US & Canada)



Mass Conc. Total mg/m³ AVG 15m
mg/m³
DustTrak-8530
RS232C

MIN	AVG	MAX
0.0068	0.0141	0.0187

VOC ppm AVG 15m ppm
miniRAE 3000
RS232B

MIN	AVG	MAX
0.061	0.4086	0.4679

Name Bud Site MID
S/N 0B120565
Description FA02973
Location 202 54th Ave, Long
Island City, NY 11101,
USA

© Netronix 2022

Downwind CAMP Station Data

Mon, 19th of Dec 2022, 0:00:00 – 19:54:58
(GMT-05:00) Eastern Time (US & Canada)



Mass Conc. Total mg/m³ AVG 15m
mg/m³
DustTrak-8530
RS232C

MIN	AVG	MAX
0.0181	0.0254	0.0391

VOC ppm AVG 15m ppm
miniRAE 3000
RS232A

MIN	AVG	MAX
0	0.2138	0.2828

Name Bud DOWNWIND
(FA3254)
S/N 0B312021
Description FA03254
Location 202 54th Ave, Long
Island City, NY 11101,
USA

© Netronix 2022

Site Photographs

Photograph 1 - CCJV installing SSDS piping in WC-10, view facing northwest.



Photograph 2 - CCJV exporting soil from WC-11 (0-4') to Bayshore.



Photograph 3 - Site overview view facing northeast.

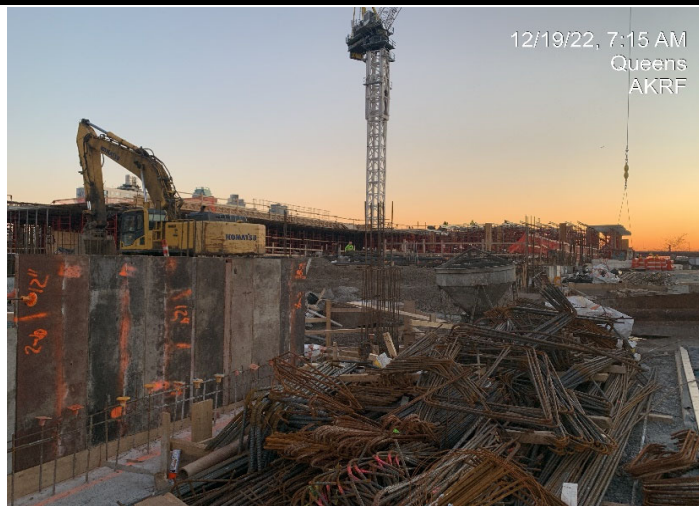

	<h2 style="text-align: center;">Daily Activity Report</h2>					
	Newtown Creek Bud Site - North Block					
	2-10 54th Avenue, Long Island City, New York					
	BCP No. C241248					
<h3 style="text-align: center;">General Site Information</h3>						
Date:	Tuesday, December 20, 2022					
Weather:	16 - 33 °F, Partly Cloudy					
Wind Direction/Speed:	NW @ 8 mph					
AKRF Personnel on Site:	Hank Westly					
AKRF Equipment on Site:	Mini RAE 3000 Photoionization Detector [(PID) x1], TSI Sidepak Aerosol Monitor, CAMP - 10.6 electron Volt (eV) Mini RAE 3000 PID x 2 and TSI 8530 DustTrak II x 2.					
	None.					
<h3 style="text-align: center;">Contractor Information</h3>						
Contracting Company		Main Personnel			Equipment	
Bud North GC LLC		Chris Steinmann			None.	
Civetta Cousins JV (Civetta)		Eric Weiberth			Payloader, Track loader, Excavator (x6)	
<h3 style="text-align: center;">Description and Location of Work Activities Performed</h3>						
Civetta excavated soil from WC-11 (0-4') and stockpiled it for export to Bayshore. Civetta imported and began grading 3/4" crushed stone fro IRRC in WC-04, and worked on the superstructure in WC-04, WC-05, and WC-06.						
Civetta imported one loads of 3/4" crushed stone from IRRC to WC-18.						
<h3 style="text-align: center;">Site Soil Disposal Tracking Information</h3>						
Destination Facility	Daily Trucks	Total Trucks	Daily Approx. Cubic Yds	Total Approx. Cubic Yds	Total Site Loads	Total Approximate Cubic Yards
Clean Earth Carteret	0	79	0	1,580	902	18,040
Clean Earth North Jersey	0	213	0	4,260		
Bayshore Management LLC	0	610	0	12,200		
ACUA	-	-	0	0		
-	-	-	0	0		
Total	0	902	0	18,040	902	18,040
<h3 style="text-align: center;">CAMP Air Monitoring Results</h3>						
CAMP Station	UPWIND			DOWNWIND		
Odors:	None.			None.		
VOC Action Level Exceedance(s):	N/A			N/A		
Particulate Action Level Exceedance(s):	N/A			N/A		
Maximum VOC Level (ppm):	0.44			0.73		
Maximum Particulate Level (mg/m³):	0.173			0.033		
Comments: none.						
<h3 style="text-align: center;">Additional Information</h3>						
Planned Work Activity for Following Day/Week:	Continue off-site disposal of soil and concrete debris, excavation, installation of SSDS. Continue with import of clean backfill and 3/4" stone.					
Comments:						

Site Map



LEGEND

- BCP SITE BOUNDARY
- WASTE CLASS GRID
- REMEDIAL EXCAVATION TO 2 FEET BELOW GROUNDWATER (APPROX. 50 FEET BY 75 FEET, UP TO 11 FEET DEEP) FOR REMOVAL OF SOURCE MATERIAL
- REMEDIAL EXCAVATION TO APPROXIMATELY 2 FEET BELOW EXISTING GRADE
- BOTTOM DOCUMENTATION SAMPLE SOURCE AREA REMOVAL
- SIDEWALL DOCUMENTATION SAMPLE SOURCE AREA REMOVAL
- CONFIMATORY DOCUMENTATION SAMPLE LOCATION



Map Source:
NYCDOCP (NYC Dept. of City Planning) GIS data

Upwind CAMP Station Data

Tue, 20th of Dec 2022, 0:00:00 – 19:46:47
(GMT-05:00) Eastern Time (US & Canada)



Mass Conc. Total mg/m³ AVG 15m
mg/m³
DustTrak-8530
RS232(C)

MIN	AVG	MAX
0.174	0.174	-0.1731

VOC ppm AVG 15m ppm
miniRAE 3000
RS232(B)

MIN	AVG	MAX
0.2416	0.3923	0.4391

© Netronix 2022

Name Bud Site MID
S/N 0B120565
Description FA02973
Location 52-37 2nd St, Queens,
NY 11101, USA

Downwind CAMP Station Data

Tue, 20th of Dec 2022, 0:00:00 – 19:45:50
(GMT-05:00) Eastern Time (US & Canada)



Mass Conc. Total mg/m³ AVG 15m
mg/m³
DustTrak-8530
RS232(C)

MIN	AVG	MAX
0.0055	0.0096	0.0325

VOC ppm AVG 15m ppm
miniRAE 3000
RS232(A)

MIN	AVG	MAX
0.0525	0.2604	0.7295

© Netronix 2022

Name Bud DOWNWIND
(FA3254)
S/N 0B312021
Description FA03254
Location 202 54th Ave, Long
Island City, NY 11101,
USA

Site Photographs

Photograph 1 - CCJV
grading gravel over
WC-04.



Photograph 2 - Site
overview, view
facing northwest.



Photograph 3 -
Constuction of
superstructure, view
facing northeast.



	Daily Activity Report					
	Newtown Creek Bud Site - North Block					
	2-10 54th Avenue, Long Island City, New York					
	BCP No. C241248					
General Site Information						
Date:		Wednesday, December 21, 2022				
Weather:		20 - 35 °F, Partly Cloudy				
Wind Direction/Speed:		SW @ 1-3 mph				
AKRF Personnel on Site:		Hank Westly				
AKRF Equipment on Site:		Mini RAE 3000 Photoionization Detector [(PID) x1], TSI Sidepak Aerosol Monitor, CAMP - 10.6 electron Volt (eV) Mini RAE 3000 PID x 2 and TSI 8530 DustTrak II x 2.				
		None.				
Contractor Information						
Contracting Company		Main Personnel			Equipment	
Bud North GC LLC		Chris Steinmann			None.	
Civetta Cousins JV (Civetta)		Eric Weiberth			Payloader, Track loader, Excavator (x6)	
Description and Location of Work Activities Performed						
Civetta worked on the superstructure in WC-04, WC-05, and WC-06, and poured concrete in WC-08, and WC-07. Civetta installed rebar in WC-04 and WC-10, and excavated for installation of foam foundation elements in WC-11.						
Site Soil Disposal Tracking Information						
Destination Facility	Daily Trucks	Total Trucks	Daily Approx. Cubic Yds	Total Approx. Cubic Yds	Total Site Loads	Total Approximate Cubic Yards
Clean Earth Carteret	0	79	0	1,580	902	18,040
Clean Earth North Jersey	0	213	0	4,260		
Bayshore Management LLC	0	610	0	12,200		
ACUA	-	-	0	0		
-	-	-	0	0		
Total	0	902	0	18,040	902	18,040
CAMP Air Monitoring Results						
CAMP Station	UPWIND			DOWNWIND		
Odors:	None.			None.		
VOC Action Level Exceedance(s):	N/A			N/A		
Particulate Action Level Exceedance(s):	N/A			N/A		
Maximum VOC Level (ppm):	0.52			N/A		
Maximum Particulate Level (mg/m³):	0.041			0.078		
Comments: Due to a connectivity error at the downwind CAMP station graphical data at that station is not available. The issue was not resolved and will continue and troubleshooting will continue tomorrow. See attached supplemental log for associated air monitoring data.						
Additional Information						
Planned Work Activity for Following Day/Week:	Continue off-site disposal of soil and concrete debris, excavation, installation of SSDS. Continue with import of clean backfill and 3/4" stone.					
Comments:						

Site Map



LEGEND

- BCP SITE BOUNDARY
- WASTE CLASS GRID
- REMEDIAL EXCAVATION TO 2 FEET BELOW GROUNDWATER (APPROX. 50 FEET BY 75 FEET, UP TO 11 FEET DEEP) FOR REMOVAL OF SOURCE MATERIAL
- REMEDIAL EXCAVATION TO APPROXIMATELY 2 FEET BELOW EXISTING GRADE
- BOTTOM DOCUMENTATION SAMPLE SOURCE AREA REMOVAL
- SIDEWALL DOCUMENTATION SAMPLE SOURCE AREA REMOVAL
- CONFIRMATORY DOCUMENTATION SAMPLE LOCATION



Map Source:
NYCDOCP (NYC Dept. of City Planning) GIS data

Upwind CAMP Station Data

Wed, 21st of Dec 2022, 0:00:00 – 17:04:27
(GMT-05:00) Eastern Time (US & Canada)



Mass Conc. Total mg/m³ AVG 15m

DustTrak-8530
RS232C

MIN	AVG	MAX
0.0162	0.0239	0.0408

VOC ppm AVG 15m

miniRAE 3000
RS232C

MIN	AVG	MAX
0.129	0.3503	0.5232

Name Bud Site MID
S/N 0B120565
Description FA02973
Location 202 54th Ave, Long
Island City, NY 11101,
USA

© Netronix 2022

Downwind CAMP Station Data

N/A

Site Photographs

Photograph 1 -
Civetta installing
rebar in WC-04,
view facing
northeast.



Photograph 2 -
Civetta pouring
concrete in WC-07,
view facing north.



Photograph 3 -
Civetta excavating
in WC-11, view
facing northeast.



	<h2 style="text-align: center;">Daily Activity Report</h2>					
	Newtown Creek Bud Site - North Block					
	2-10 54th Avenue, Long Island City, New York					
	BCP No. C241248					
<h3 style="text-align: center;">General Site Information</h3>						
Date:	Thursday, December 22, 2022					
Weather:	34-38 °F, Partly Cloudy					
Wind Direction/Speed:	SW @ 0-4 mph					
AKRF Personnel on Site:	Hank Westly					
AKRF Equipment on Site:	Mini RAE 3000 Photoionization Detector [(PID) x1], TSI Sidepak Aerosol Monitor, CAMP - 10.6 electron Volt (eV) Mini RAE 3000 PID x 2 and TSI 8530 DustTrak II x 2.					
	None.					
<h3 style="text-align: center;">Contractor Information</h3>						
Contracting Company		Main Personnel			Equipment	
Bud North GC LLC		Chris Steinmann			None.	
Civetta Cousins JV (Civetta)		Eric Weiberth			Payloader, Track loader, Excavator (x6)	
<h3 style="text-align: center;">Description and Location of Work Activities Performed</h3>						
Civetta worked on the superstructure in WC-04, WC-05, and WC-06, and poured concrete in WC-14, and WC-07. Civetta installed rebar in WC-04 and WC-10. Civetta imported two loads of 3/4" stone from Braen stone industries.						
<h3 style="text-align: center;">Site Soil Disposal Tracking Information</h3>						
Destination Facility	Daily Trucks	Total Trucks	Daily Approx. Cubic Yds	Total Approx. Cubic Yds	Total Site Loads	Total Approximate Cubic Yards
Clean Earth Carteret	0	79	0	1,580	902	18,040
Clean Earth North Jersey	0	213	0	4,260		
Bayshore Management LLC	0	610	0	12,200		
ACUA	-	-	0	0		
-	-	-	0	0		
Total	0	902	0	18,040	902	18,040
<h3 style="text-align: center;">CAMP Air Monitoring Results</h3>						
CAMP Station	UPWIND			DOWNWIND		
Odors:	None.			None.		
VOC Action Level Exceedance(s):	N/A			N/A		
Particulate Action Level Exceedance(s):	N/A			N/A		
Maximum VOC Level (ppm):	0.42			0.45		
Maximum Particulate Level (mg/m³):	0.068			0.078		
Comments: The connectivity error at the downwind CAMP station continued today. The issue was not resolved and will continue and AKRF will continue troubleshooting with assistance from Eco Rental Solutions will continue tomorrow. See attached supplemental log for associated air monitoring data.						
<h3 style="text-align: center;">Additional Information</h3>						
Planned Work Activity for Following Day/Week:	Continue off-site disposal of soil and concrete debris, excavation, installation of SSDS. Continue with import of clean backfill and 3/4" stone.					
Comments:						

Site Map

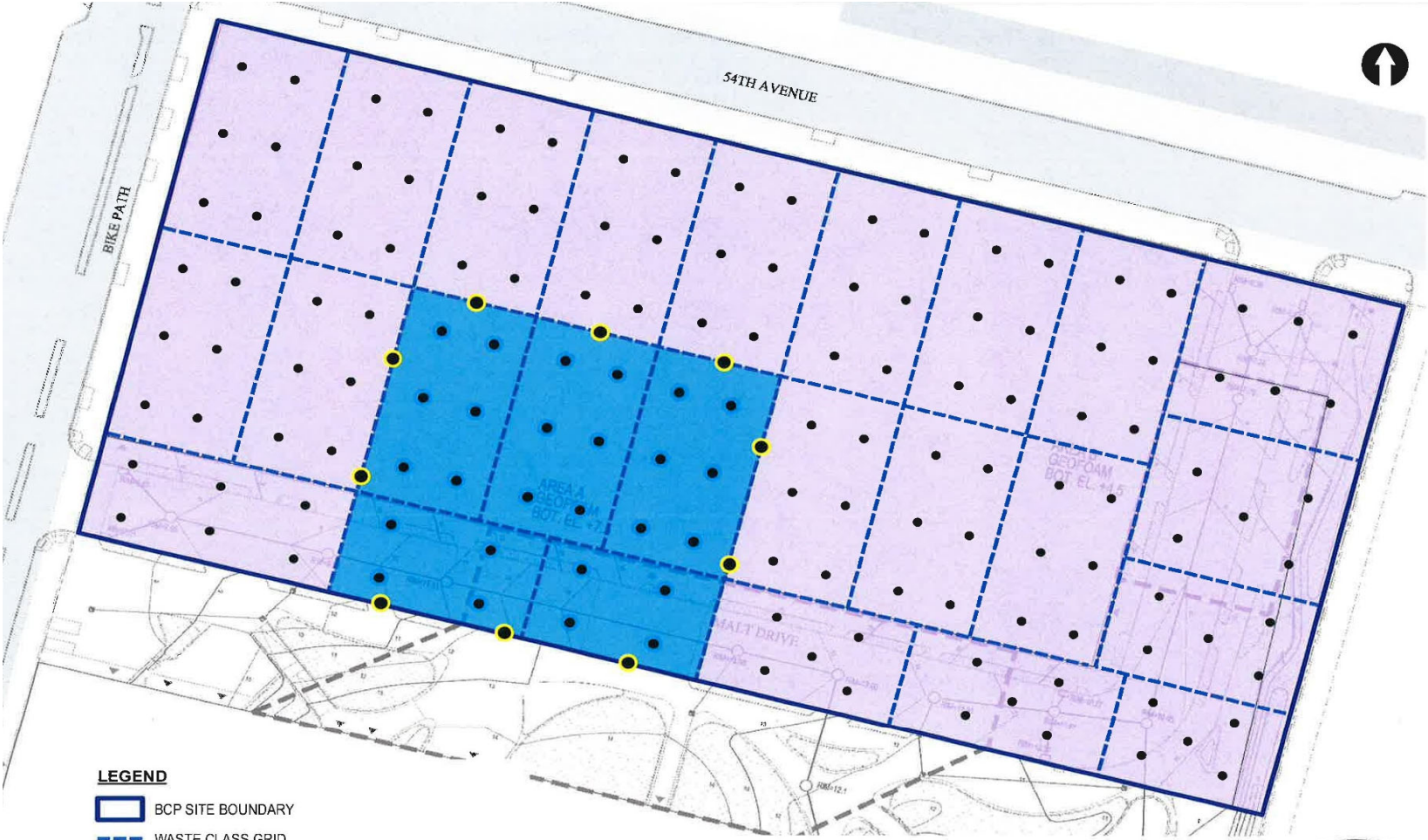

LEGEND

- BCP SITE BOUNDARY
- WASTE CLASS GRID
- REMEDIAL EXCAVATION TO 2 FEET BELOW GROUNDWATER (APPROX. 50 FEET BY 75 FEET, UP TO 11 FEET DEEP) FOR REMOVAL OF SOURCE MATERIAL
- REMEDIAL EXCAVATION TO APPROXIMATELY 2 FEET BELOW EXISTING GRADE
- BOTTOM DOCUMENTATION SAMPLE SOURCE AREA REMOVAL
- SIDEWALL DOCUMENTATION SAMPLE SOURCE AREA REMOVAL
- CONFIRMATORY DOCUMENTATION SAMPLE LOCATION



Map Source:
NYCDP (NYC Dept. of City Planning) GIS data

Upwind CAMP Station Data

Thu, 22nd of Dec 2022, 0:00:00 – 17:53:20
(GMT-05:00) Eastern Time (US & Canada)



Mass Conc. Total mg/m³ AVG 15m
mg/m³
DustTrak-8530
RS232(0)

MIN	AVG	MAX
0.0211	0.0274	0.068

VOC ppm AVG 15m ppm
miniRAE 3000
RS232(0)

MIN	AVG	MAX
0	0.3549	0.4185

Name Bud Site MID
S/N 0B120565
Description FA02973
Location 202 54th Ave, Long
Island City, NY 11101,
USA

© Netronix 2022

Downwind CAMP Station Data

N/A

Site Photographs

Photograph 1 - Site overview, view facing east.



Photograph 2 - CCJV installing foam foundation elements.



Photograph 3 - CCJV importing stone from Braen industries to WC-11, view facing northeast.



	Daily Activity Report					
	Newtown Creek Bud Site - North Block					
	2-10 54th Avenue, Long Island City, New York					
	BCP No. C241248					
General Site Information						
Date:	Friday, December 23, 2022					
Weather:	12-49 °F, Overcast/Rain					
Wind Direction/Speed:	SE @ 14-21 mph					
AKRF Personnel on Site:	Hank Westly					
AKRF Equipment on Site:	Mini RAE 3000 Photoionization Detector [(PID) x1], TSI Sidepak Aerosol Monitor, CAMP - 10.6 electron Volt (eV) Mini RAE 3000 PID x 2 and TSI 8530 DustTrak II x 2.					
	None.					
Contractor Information						
Contracting Company	Main Personnel			Equipment		
Bud North GC LLC	Chris Steinmann			None.		
Civetta Cousins JV (Civetta)	Eric Weiberth			Payloader, Track loader, Excavator (x6)		
Description and Location of Work Activities Performed						
Civetta worked on the superstructure in WC-04, WC-05, and WC-06, and poured concrete in WC-10. Civetta installed rebar in WC-04 and WC-10, and imported one load of 3/4-inch stone from IRRC.						
The landscaping crew worked on the roadway in grid WC-18.						
Site Soil Disposal Tracking Information						
Destination Facility	Daily Trucks	Total Trucks	Daily Approx. Cubic Yds	Total Approx. Cubic Yds	Total Site Loads	Total Approximate Cubic Yards
Clean Earth Carteret	0	79	0	1,580	902	18,040
Clean Earth North Jersey	0	213	0	4,260		
Bayshore Management LLC	0	610	0	12,200		
ACUA	-	-	0	0		
-	-	-	0	0		
Total	0	902	0	18,040	902	18,040
CAMP Air Monitoring Results						
CAMP Station	UPWIND			DOWNWIND		
Odors:	None.			None.		
VOC Action Level Exceedance(s):	N/A			N/A		
Particulate Action Level Exceedance(s):	N/A			N/A		
Maximum VOC Level (ppm):	2.09			0.40		
Maximum Particulate Level (mg/m³):	0.033			0.024		
Comments: The connectivity error at the downwind CAMP station continued today. The issue has not yet been resolved, but AKRF will continue troubleshooting with assistance from Eco Rental Solutions will continue tomorrow. See attached supplemental log for associated air monitoring data.						
Additional Information						
Planned Work Activity for Following Day/Week:	Continue off-site disposal of soil and concrete debris, excavation, installation of SSDS. Continue with import of clean backfill and 3/4" stone.					
Comments:						

Supplemental Log

[illegible]

Work Zone Action Levels	
PID	DUST
<5 ppm: Level D	<0.150 mg/m ³ above background in breathing zone: level D
Between 5 ppm and 50 ppm: level C	>0.150 mg/m ³ above background in breathing zone:
>50 ppm: STOP	

Community (Perimeter) Action Levels	
PID	DUST
>5 ppm above background: vapor suppression	>0.1 mg/m ³ above background: dust suppression
>25 ppm above background: STOP	>4.15 mg/m ³ above background: STOP

Site Map

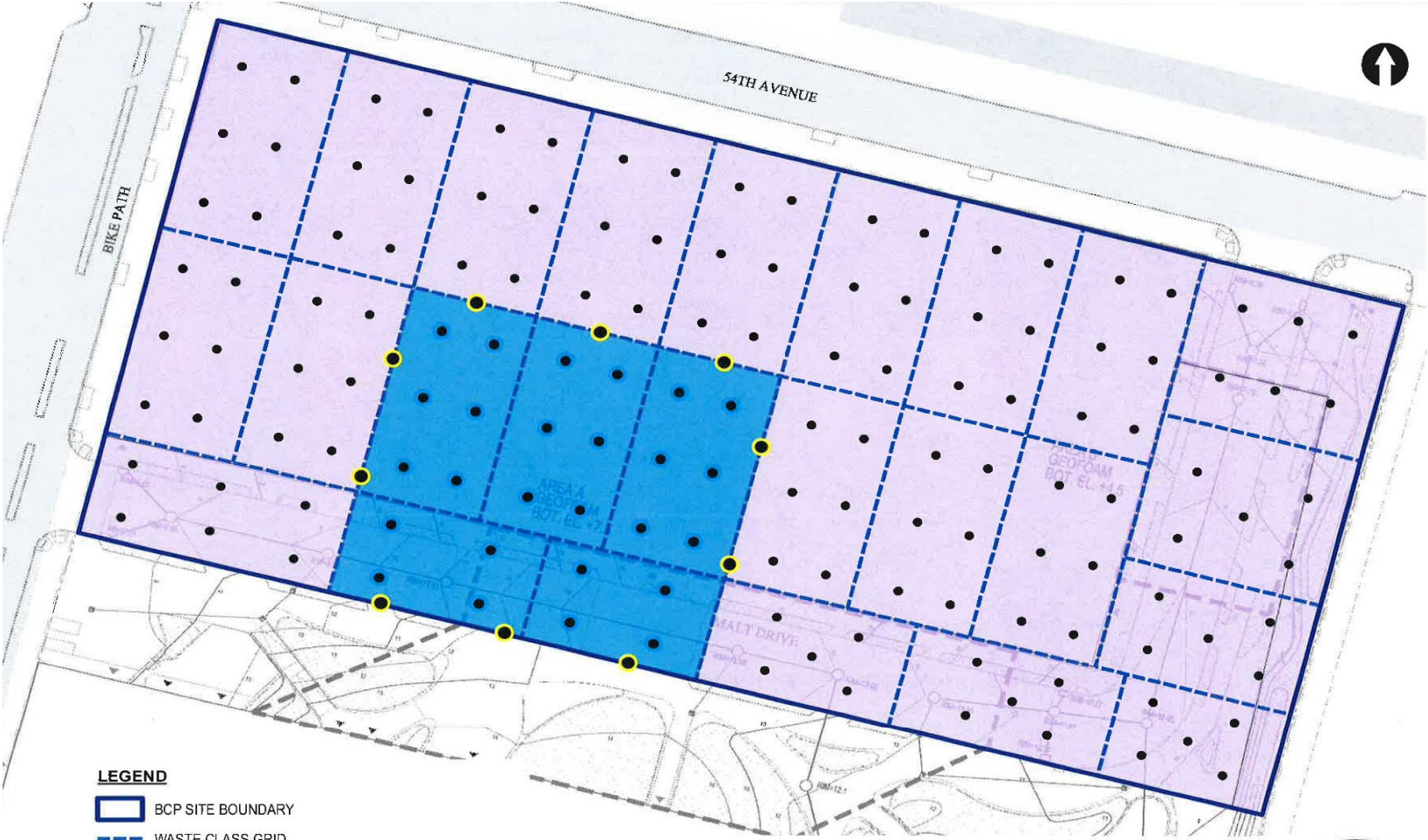

LEGEND

- BCP SITE BOUNDARY
- WASTE CLASS GRID
- REMEDIAL EXCAVATION TO 2 FEET BELOW GROUNDWATER (APPROX. 50 FEET BY 75 FEET, UP TO 11 FEET DEEP) FOR REMOVAL OF SOURCE MATERIAL
- REMEDIAL EXCAVATION TO APPROXIMATELY 2 FEET BELOW EXISTING GRADE
- BOTTOM DOCUMENTATION SAMPLE SOURCE AREA REMOVAL
- SIDEWALL DOCUMENTATION SAMPLE SOURCE AREA REMOVAL
- CONFIRMATORY DOCUMENTATION SAMPLE LOCATION



Map Source:
NYCDP (NYC Dept. of City Planning) GIS data

Upwind CAMP Station Data

Fri, 23rd of Dec 2022, 0:00:00 – 16:21:10
(GMT-05:00) Eastern Time (US & Canada)

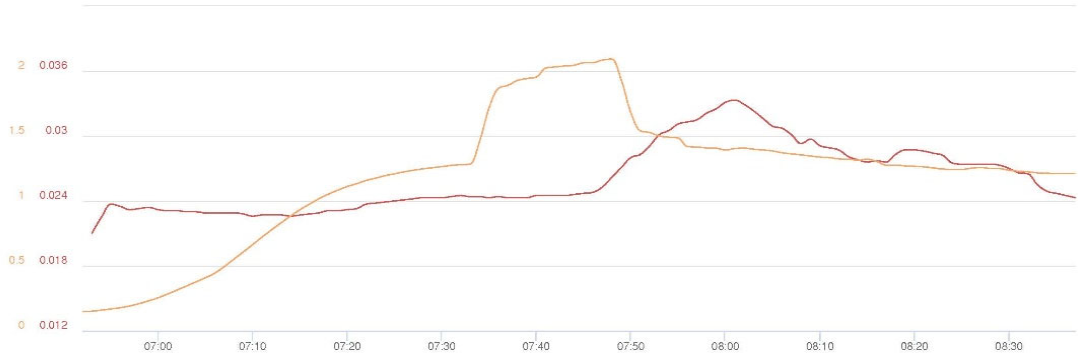

Mass Conc. Total mg/m³ AVG 15m mg/m³ DustTrak-8530 RS222(0)			VOC ppm AVG 15m ppm miniRAE 3000 RS222(0)		
MIN	AVG	MAX	MIN	AVG	MAX
0.021	0.0261	0.0333	0.15	1.1947	2.091

Name Bud Site MID
S/N 0B120565
Description FA02973
Location 202.54th Ave, Long
Island City, NY 11101,
USA

© Netronix 2022

Downwind CAMP Station Data

N/A

Site Photographs

Photograph 1 -
Concrete poured in
WC-10, view facing
west.



Photograph 2 - CCJV
importing 3/4" stone to WC-11.



Photograph 3 - The
landscaping contractor
working on the roadway WC-
18.



	<h2 style="text-align: center;">Daily Activity Report</h2>					
	Newtown Creek Bud Site - North Block					
	2-10 54th Avenue, Long Island City, New York					
	BCP No. C241248					
<h3 style="text-align: center;">General Site Information</h3>						
Date:	Tuesday, December 27, 2022					
Weather:	25-35 °F, Clear					
Wind Direction/Speed:	W @ 6 mph					
AKRF Personnel on Site:	Chad Walters					
AKRF Equipment on Site:	Mini RAE 3000 Photoionization Detector [(PID) x1], TSI Sidepak Aerosol Monitor, CAMP - 10.6 electron Volt (eV) Mini RAE 3000 PID x 2 and TSI 8530 DustTrak II x 2.					
	None.					
<h3 style="text-align: center;">Contractor Information</h3>						
Contracting Company		Main Personnel			Equipment	
Bud North GC LLC		Chris Steinmann			None.	
Civetta Cousins JV (Civetta)		Eric Weiberth			Payloader, Track loader, Excavator (x6)	
<h3 style="text-align: center;">Description and Location of Work Activities Performed</h3>						
Civetta worked on the superstructure in WC-04, WC-05, and WC-06, and poured concrete in WC-11 and 18.						
Civetta installed rebar in WC-04 and WC-10.						
<h3 style="text-align: center;">Site Soil Disposal Tracking Information</h3>						
Destination Facility	Daily Trucks	Total Trucks	Daily Approx. Cubic Yds	Total Approx. Cubic Yds	Total Site Loads	Total Approximate Cubic Yards
Clean Earth Carteret	0	79	0	1,580	902	18,040
Clean Earth North Jersey	0	213	0	4,260		
Bayshore Management LLC	0	610	0	12,200		
ACUA	-	-	0	0		
-	-	-	0	0		
Total	0	902	0	18,040	902	18,040
<h3 style="text-align: center;">CAMP Air Monitoring Results</h3>						
CAMP Station	UPWIND			DOWNWIND		
Odors:	None.			None.		
VOC Action Level Exceedance(s):	N/A			N/A		
Particulate Action Level Exceedance(s):	N/A			N/A		
Maximum VOC Level (ppm):	0.20			0.32		
Maximum Particulate Level (mg/m³):	0.030			0.036		
Comments: The connectivity error at the downwind CAMP station continued today. The issue has not yet been resolved, but AKRF will continue troubleshooting with assistance from Eco Rental Solutions will continue tomorrow. See attached supplemental log for associated air monitoring data.						
<h3 style="text-align: center;">Additional Information</h3>						
Planned Work Activity for Following Day/Week:	Continue off-site disposal of soil and concrete debris, excavation, installation of SSDS. Continue with import of clean backfill and 3/4" stone.					
Comments:						

Site Map

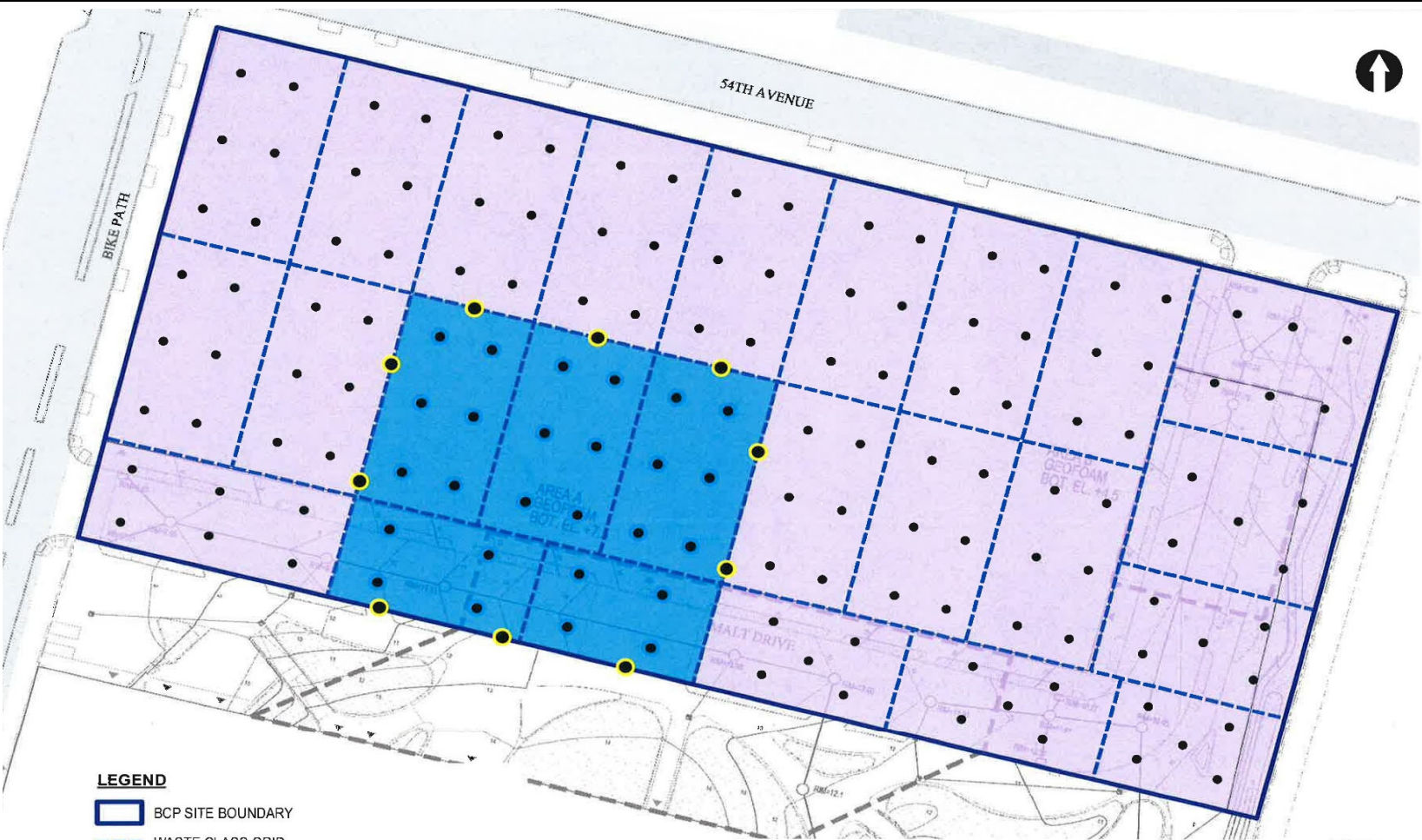

LEGEND

- BCP SITE BOUNDARY
- WASTE CLASS GRID
- REMEDIAL EXCAVATION TO 2 FEET BELOW GROUNDWATER (APPROX. 50 FEET BY 75 FEET, UP TO 11 FEET DEEP) FOR REMOVAL OF SOURCE MATERIAL
- REMEDIAL EXCAVATION TO APPROXIMATELY 2 FEET BELOW EXISTING GRADE
- BOTTOM DOCUMENTATION SAMPLE SOURCE AREA REMOVAL
- SIDEWALL DOCUMENTATION SAMPLE SOURCE AREA REMOVAL
- CONFIRMATORY DOCUMENTATION SAMPLE LOCATION



Map Source:
NYCDP (NYC Dept. of City Planning) GIS data

Upwind CAMP Station Data

Tue, 27th of Dec 2022, 0:00:00 – 17:33:09
(GMT-05:00) Eastern Time (US & Canada)

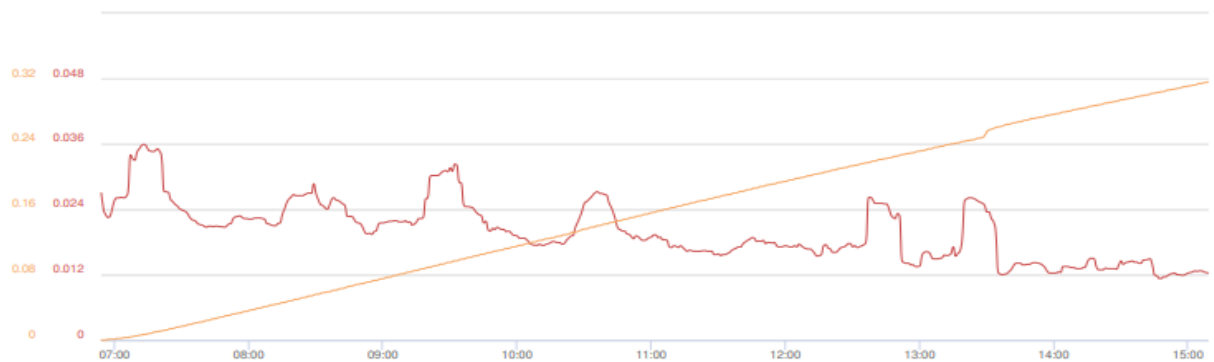

Mass Conc. Total mg/m³ AVG 15m
mg/m³
DustTrak-8530
#0232(C)

MIN	AVG	MAX
0.0113	0.0199	0.0359

VOC (TWA) ppm
ppm
miniRAE 3000
#0232(B)

MIN	AVG	MAX
0	0.156	0.315

Name Bud Site MID
S/N 0B120565
Description FA02973
Location 202 54th Ave, Long
Island City, NY 11101,
USA

© Netronix 2022

Downwind CAMP Station Data

N/A

Supplemental Log

DOWNWIND SUPPLEMENTAL

AKRF, Inc. Air Monitoring Log					
Project: Bud North			Client: TFC		Date: 12/27/22
Work Activity:			Logged By: C. Waller		
Weather:			Wind Direction:		Job No:
			Wind Speed:		Comments (activity, work zone, upwind or downwind)
TIME	LOCATION	PID (ppm)	DUST (mg/m ³)	ODORS	
0730	WL-01	0.1	0.021	ND	BACKGROUND Downwind
0800	WL-01	0.1	0.025	ND	Downwind
0830	WL-01	0.1	0.027	ND	Downwind
0900	WL-01	0.2	0.028	ND	Downwind
0930	WL-01	0.1	0.022	ND	Downwind
1000	WL-01	0.0	0.024	ND	Downwind
1030	WL-01	0.0	0.019	ND	Downwind
1100	WL-01	0.0	0.024	ND	Downwind
1130	WL-01	0.1	0.027	ND	Downwind
1200	WL-01	0.1	0.030	ND	Downwind
1230	WL-01	0.2	0.029	ND	Downwind
1300	WL-01	0.1	0.034	ND	Downwind
1330	WL-01	0.0	0.026	ND	Downwind
1400	WL-01	0.1	0.018	ND	Downwind
1430	WL-01	0.1	0.028	ND	Downwind
1500	WL-01	0.1	0.024	ND	Downwind

Work Zone Action Levels	
PID	DUST
<5 ppm: Level D	<0.150 mg/m ³ above background in breathing zone: level D
Between 5 ppm and 50 ppm: level C	
>50 ppm: STOP	>0.150 mg/m ³ above background in breathing zone: DUST STOP

Community (Perimeter) Action Levels	
PID	DUST
>5 ppm above background: vapor exposure	>0.1 mg/m ³ above background: dust exposure
>25 ppm above background: STOP	>0.15 mg/m ³ above background: STOP

Site Photographs

Photograph 1 -
Concrete poured in
WC-18, view facing
south.



Photograph 2 - CCJV
backfilling 3/4"
stone to WC-11,
view facing
northwest.



Photograph 3 - CCJV
pouring concrete in
WC-11, view facing
northwest.



	Daily Activity Report					
	Newtown Creek Bud Site - North Block					
	2-10 54th Avenue, Long Island City, New York					
	BCP No. C241248					
General Site Information						
Date:	Wednesday, December 28, 2022					
Weather:	29-42 °F, Clear					
Wind Direction/Speed:	SW @ 3 mph					
AKRF Personnel on Site:	Chad Walters					
AKRF Equipment on Site:	Mini RAE 3000 Photoionization Detector [(PID) x1], TSI Sidepak Aerosol Monitor, CAMP - 10.6 electron Volt (eV) Mini RAE 3000 PID x 2 and TSI 8530 DustTrak II x 2.					
	None.					
Contractor Information						
Contracting Company	Main Personnel			Equipment		
Bud North GC LLC	Chris Steinmann			None.		
Civetta Cousins JV (Civetta)	Eric Weiberth			Payloader, Track loader, Excavator (x6)		
Description and Location of Work Activities Performed						
Civetta worked on the superstructure in WC-04, WC-05, and WC-06, and poured concrete in WC-10 and WC-11. Civetta installed rebar in WC-04 and WC-10. Civetta installed SSDS and SVE monitoring point in WC-11.						
Civetta imported one load of No. 2 stone from Eastern Concrete Materials for construction of the SSDS in WC-18, and one truckload of crushed virgin material from Hamburg Stone Quarry for use in SVE construction in WC-19.						
Site Soil Disposal Tracking Information						
Destination Facility	Daily Trucks	Total Trucks	Daily Approx. Cubic Yds	Total Approx. Cubic Yds	Total Site Loads	Total Approximate Cubic Yards
Clean Earth Carteret	0	79	0	1,580	902	18,040
Clean Earth North Jersey	0	213	0	4,260		
Bayshore Management LLC	0	610	0	12,200		
ACUA	-	-	0	0		
-	-	-	0	0		
Total	0	902	0	18,040	902	18,040
CAMP Air Monitoring Results						
CAMP Station	UPWIND			DOWNWIND		
Odors:	None.			None.		
VOC Action Level Exceedance(s):	N/A			N/A		
Particulate Action Level Exceedance(s):	N/A			N/A		
Maximum VOC Level (ppm):	0.58			0.30		
Maximum Particulate Level (mg/m³):	0.066			0.047		
Comments: The connectivity error at the downwind CAMP station continued today, so a replacement CAMP station is being delivered on 12/29. See attached supplemental log for associated air monitoring data.						
Additional Information						
Planned Work Activity for Following Day/Week:	Continue off-site disposal of soil and concrete debris, excavation, installation of SSDS. Continue with import of approved backfill material.					
Comments:						

Site Map

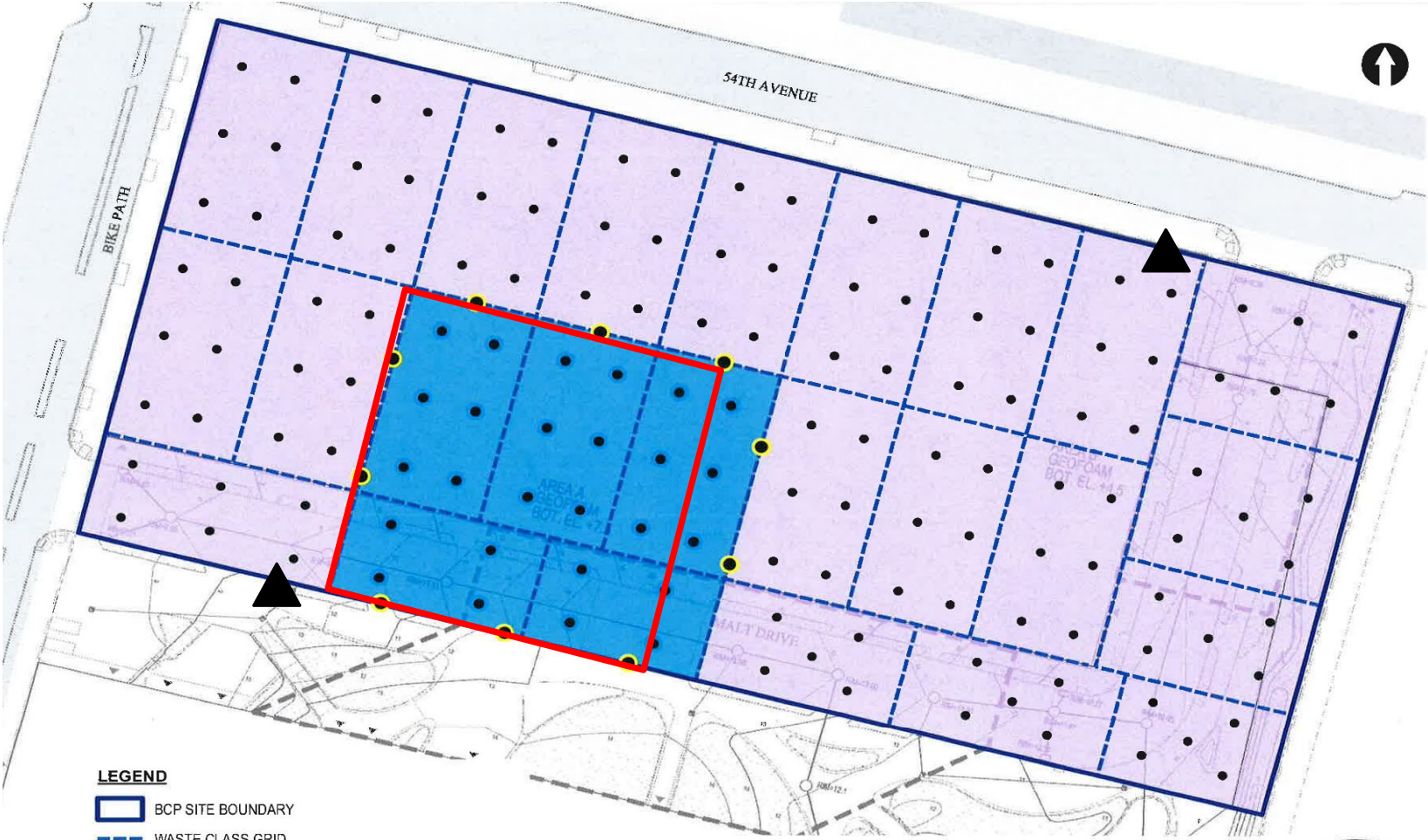

LEGEND

- BCP SITE BOUNDARY
- WASTE CLASS GRID
- REMEDIAL EXCAVATION TO 2 FEET BELOW GROUNDWATER (APPROX. 50 FEET BY 75 FEET, UP TO 11 FEET DEEP) FOR REMOVAL OF SOURCE MATERIAL
- REMEDIAL EXCAVATION TO APPROXIMATELY 2 FEET BELOW EXISTING GRADE
- BOTTOM DOCUMENTATION SAMPLE SOURCE AREA REMOVAL
- SIDEWALL DOCUMENTATION SAMPLE SOURCE AREA REMOVAL
- CONFIRMATORY DOCUMENTATION SAMPLE LOCATION



WORK AREA

CAMP
STATION
LOCATION



Map Source:
NYCDP (NYC Dept. of City Planning) GIS data

Upwind CAMP Station Data

Wed, 28th of Dec 2022, 0:00:00 – 18:46:01
(GMT-05:00) Eastern Time (US & Canada)



Mass Conc. Total mg/m³ AVG 15m
mg/m³
DustTrak-8530
#0232(C)

MIN	AVG	MAX
0.0316	0.0474	0.0662

VOC (TWA) ppm
miniRAE 3000
#0232(R)

MIN	AVG	MAX
0	0.288	0.58

Name Bud Site MID
S/N 0B120565
Description FA02973
Location 202 54th Ave, Long
Island City, NY 11101,
USA

© Netronix 2022

Downwind CAMP Station Data

N/A

DOWNWIND SUPPLEMENTAL

Work Zone Action Levels	
PM10	PM2.5
< 3 ppm: Level D	< 0.150 mg/m ³ above background in breathing zone; Level D
Between 3 ppm and 50 ppm: Level C	> 0.150 mg/m ³ above background in breathing zone; Level C
> 50 ppm: STOP	> 0.150 mg/m ³ above background in breathing zone; Level A

Community (Perimeter) Action Levels	
PM ₁₀	DUST
<2 ppm above background: VIGIL	<1.1 mg/m ³ above background: VIGIL
>2 ppm above background: STOP	>4.1 mg/m ³ above background: STOP

Site Photographs

Photograph 1 - CCJV installs SVMP-1 in WC-11, view facing north.



Photograph 2 - CCJV installs SSDS in WC-11, view facing north.



Photograph 3 - CCJV pouring concrete in sections of WC-11, view facing northwest.



	<h2 style="text-align: center;">Daily Activity Report</h2>					
	Newtown Creek Bud Site - North Block					
	2-10 54th Avenue, Long Island City, New York					
	BCP No. C241248					
General Site Information						
Date:	Thursday, December 29, 2022					
Weather:	33-47 °F, Cloudy					
Wind Direction/Speed:	SW @ 5 mph					
AKRF Personnel on Site:	Chad Walters					
AKRF Equipment on Site:	Mini RAE 3000 Photoionization Detector [(PID) x1], TSI Sidepak Aerosol Monitor, CAMP - 10.6 electron Volt (eV) Mini RAE 3000 PID x 2 and TSI 8530 DustTrak II x 2.					
	None.					
Contractor Information						
Contracting Company	Main Personnel				Equipment	
Bud North GC LLC	Chris Steinmann				None.	
Civetta Cousins JV (Civetta)	Eric Weiberth				Payloader, Track loader, Excavator (x6)	
Description and Location of Work Activities Performed						
Civetta worked on the superstructure in WC-04, WC-05, and WC-06, and poured concrete in forms of the superstructure. Civetta installed rebar in WC-03 and WC-11.						
Dubner completed paving the remainder on the road in WC-17, WC-18, and WC-19.						
Site Soil Disposal Tracking Information						
Destination Facility	Daily Trucks	Total Trucks	Daily Approx. Cubic Yds	Total Approx. Cubic Yds	Total Site Loads	Total Approximate Cubic Yards
Clean Earth Carteret	0	79	0	1,580	902	18,040
Clean Earth North Jersey	0	213	0	4,260		
Bayshore Management LLC	0	610	0	12,200		
ACUA	-	-	0	0		
-	-	-	0	0		
Total	0	902	0	18,040	902	18,040
CAMP Air Monitoring Results						
CAMP Station	UPWIND				DOWNWIND	
Odors:	None.				None.	
VOC Action Level Exceedance(s):	N/A				N/A	
Particulate Action Level Exceedance(s):	N/A				N/A	
Maximum VOC Level (ppm):	0.69				0.23	
Maximum Particulate Level (mg/m³):	0.096				0.062	
Comments: Replacement CAMP arrived today at 09:30. See attached supplemental log for associated air monitoring data up until 10:00.						
Additional Information						
Planned Work Activity for Following Day/Week:	Continue off-site disposal of soil and concrete debris, excavation, installation of SSDS. Continue with import of approved backfill material.					
Comments:						

Site Map

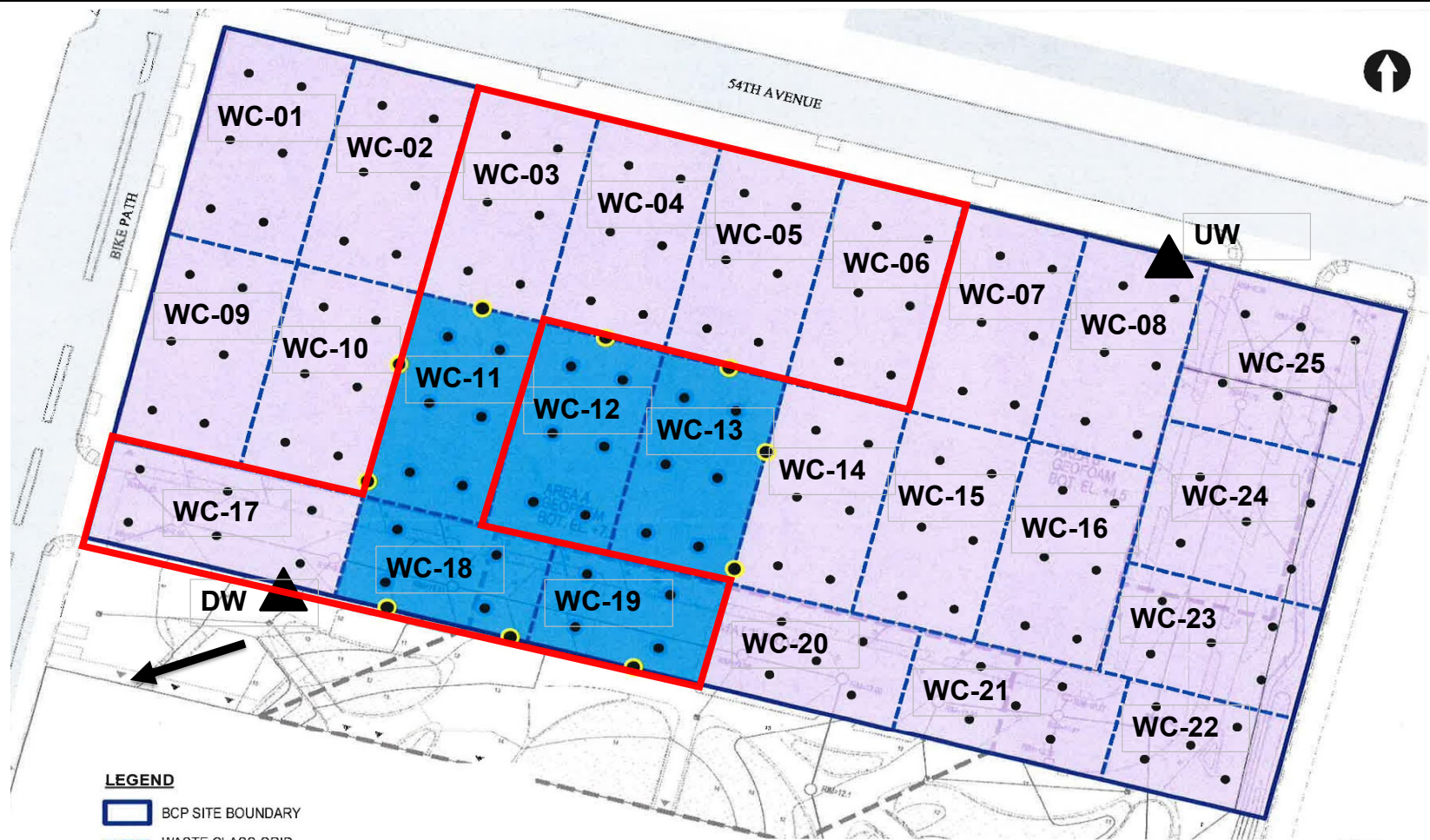

LEGEND

- BCP SITE BOUNDARY
- WASTE CLASS GRID
- REMEDIAL EXCAVATION TO 2 FEET BELOW GROUNDWATER (APPROX. 50 FEET BY 75 FEET, UP TO 11 FEET DEEP) FOR REMOVAL OF SOURCE MATERIAL
- REMEDIAL EXCAVATION TO APPROXIMATELY 2 FEET BELOW EXISTING GRADE
- BOTTOM DOCUMENTATION SAMPLE SOURCE AREA REMOVAL
- SIDEWALL DOCUMENTATION SAMPLE SOURCE AREA REMOVAL
- CONFIRMATORY DOCUMENTATION SAMPLE LOCATION



WORK AREA



CAMP STATION LOCATION



WIND DIRECTION



Map Source:
NYCDP (NYC Dept. of City Planning) GIS data

Upwind CAMP Station Data

Thu, 29th of Dec 2022, 0:00:00 – 18:27:58
(GMT-05:00) Eastern Time (US & Canada)

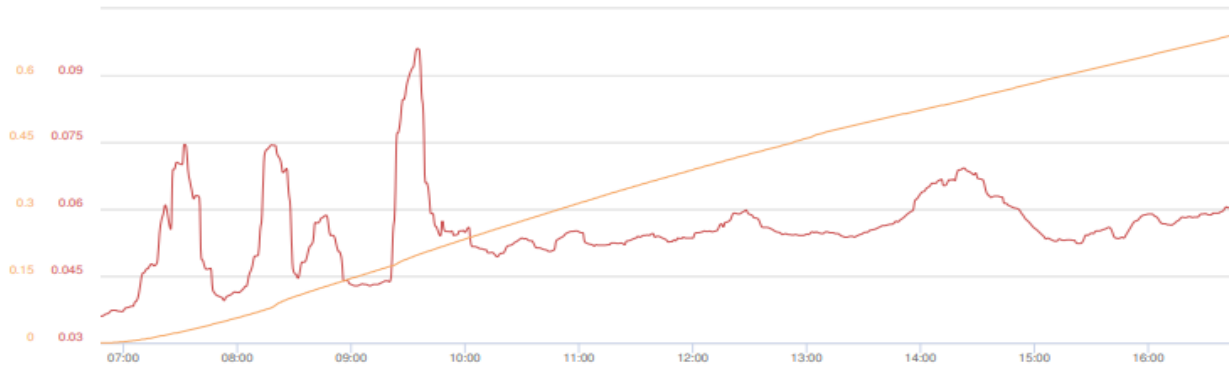

Mass Conc. Total mg/m³ AVG 15m
mg/m³
DustTrak-8530
RS232(C)

MIN

AVG

MAX

0.036

0.0555

0.096

VOC (TWA) ppm
ppm
miniRAE 3000
RS232(B)

MIN

AVG

MAX

0

0.352

0.688

Name Bud Site MID
S/N 0B120565
Description FA02973
Location 202 54th Ave, Long
Island City, NY 11101,
USA

© Netronix 2022

Downwind CAMP Station Data

Thu, 29th of Dec 2022, 0:00:00 – 18:28:16
(GMT-05:00) Eastern Time (US & Canada)

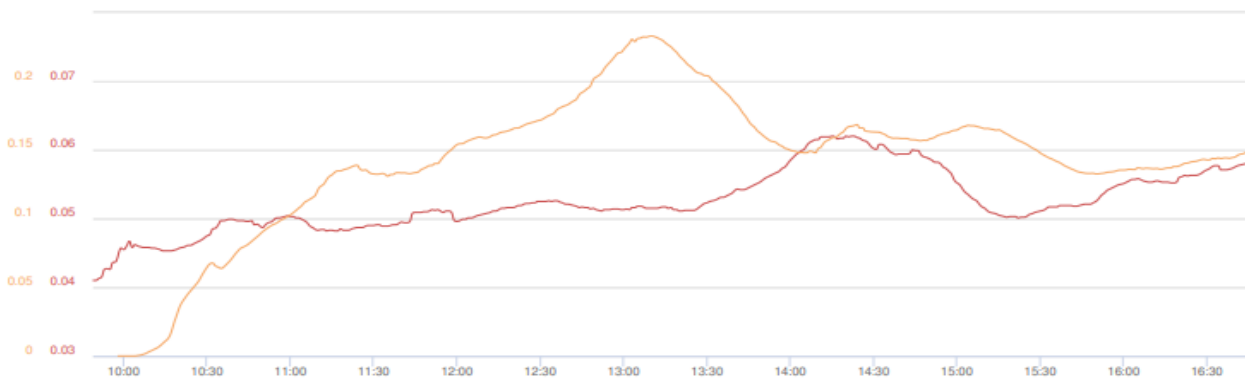

Mass Conc. Total mg/m³ AVG 15m
mg/m³
DustTrak-8530
RS232(C)

MIN

AVG

MAX

0.041

0.0525

0.062

VOC ppm AVG 15m
ppm
miniRAE 3000
RS232(A)

MIN

AVG

MAX

0

0.1432

0.2329

Name Bud Downwind
S/N 0B352750
Description FA04956
Location 52-37 2nd St, Queens,
NY 11101, USA

© Netronix 2022

Supplemental Log

DOWNWIND SUPPLEMENTAL

AKRF, Inc.					Air Monitoring Log	
Project: Bud North			Client: TFC		Date: 12/29/22	
Work Activity:					Logged By: 200112 C. Walters	
Weather: 33°F - 47°F Cloudy			Wind Direction: SW		Wind Speed: ~5 mph	
TIME	LOCATION	PID (ppm)	DUST (mg/m³)	ODORS	COMMENTS (activity, work zone, upwind or downwind)	
0750	WC-01	0.3	0.038	NO	BACKGROUND Downwind	
0800	WC-01	0.1	0.031	ND	Downwind	
0830	WC-01	0.1	0.034	ND	Downwind	
0900	WC-01	0.1	0.041	ND	Downwind	
0950	WC-01	0.1	0.045	ND	Downwind	
1000	WC-01			ND	Downwind	
1030	WC-01			ND	Downwind	
1100	WC-01			ND	Downwind	
1130	WC-01			ND	Downwind	
1200	WC-01			ND	Downwind	
1230	WC-01			ND	Downwind	
1300	WC-01			ND	Downwind	
1330	WC-01			ND	Downwind	
1400	WC-01			ND	Downwind	
1430	WC-01			ND	Downwind	
1500	WC-01			ND	Downwind	
REPLACEMENT CAMP						
IN USE @ 10:00						

Work Zone Action Levels	
PID	DUST
<3 ppm: Level D	<0.150 mg/m³ above background in breathing zone; Level D
>3 ppm: STOP	>0.150 mg/m³ above background in breathing zone; Dust cessation

Community (Resident) Action Levels	
PID	DUST
>3 ppm above background: STOP	>0.1 mg/m³ above background: STOP
>25 ppm above background: STOP	>0.15 mg/m³ above background: STOP

Site Photographs

Photograph 1 - CCJV backfills pile cap in WC-11, view facing west.



Photograph 2 - Dubner completes pavement on the remainder of road, view facing east.



Photograph 3 - CCJV pouring concrete in forms of the superstructure, view facing northeast.



	<h2 style="text-align: center;">Daily Activity Report</h2>					
	Newtown Creek Bud Site - North Block					
	2-10 54th Avenue, Long Island City, New York					
	BCP No. C241248					
<h3 style="text-align: center;">General Site Information</h3>						
Date:	Friday, December 30, 2022					
Weather:	38-53 °F, Clear					
Wind Direction/Speed:	SW @ 5 mph					
AKRF Personnel on Site:	Chad Walters					
AKRF Equipment on Site:	Mini RAE 3000 Photoionization Detector [(PID) x1], TSI Sidepak Aerosol Monitor, CAMP - 10.6 electron Volt (eV) Mini RAE 3000 PID x 2 and TSI 8530 DustTrak II x 2.					
	None.					
<h3 style="text-align: center;">Contractor Information</h3>						
Contracting Company	Main Personnel				Equipment	
Bud North GC LLC	Chris Steinmann				None.	
Civetta Cousins JV (Civetta)	Eric Weiberth				Payloader, Track loader, Excavator (x6)	
<h3 style="text-align: center;">Description and Location of Work Activities Performed</h3>						
Civetta worked on the superstructure in WC-04, WC-05, and WC-06. Civetta installed rebar in WC-03 and WC-11. Civetta imported one load of No. 2 stone to WC-18 from Impact Stone Industries in Haledon, NJ.						
Civetta exported 3 loads from WC-11 (0-4') tp Bayshore Management LLC.						
<h3 style="text-align: center;">Site Soil Disposal Tracking Information</h3>						
Destination Facility	Daily Trucks	Total Trucks	Daily Approx. Cubic Yds	Total Approx. Cubic Yds	Total Site Loads	Total Approximate Cubic Yards
Clean Earth Carteret	0	79	0	1,580	905	18,100
Clean Earth North Jersey	0	213	0	4,260		
Bayshore Management LLC	3	613	60	12,260		
ACUA	-	-	0	0		
-	-	-	0	0		
Total	3	905	60	18,100	905	18,100
<h3 style="text-align: center;">CAMP Air Monitoring Results</h3>						
CAMP Station	UPWIND				DOWNWIND	
Odors:	None.				None.	
VOC Action Level Exceedance(s):	N/A				N/A	
Particulate Action Level Exceedance(s):	N/A				N/A	
Maximum VOC Level (ppm):	0.33				0.29	
Maximum Particulate Level (mg/m³):	0.083				0.078	
Comments: None.						
<h3 style="text-align: center;">Additional Information</h3>						
Planned Work Activity for Following Day/Week:	Continue off-site disposal of soil and concrete debris, excavation, installation of SSDS. Continue with import of approved backfill material.					
Comments:						

Site Map

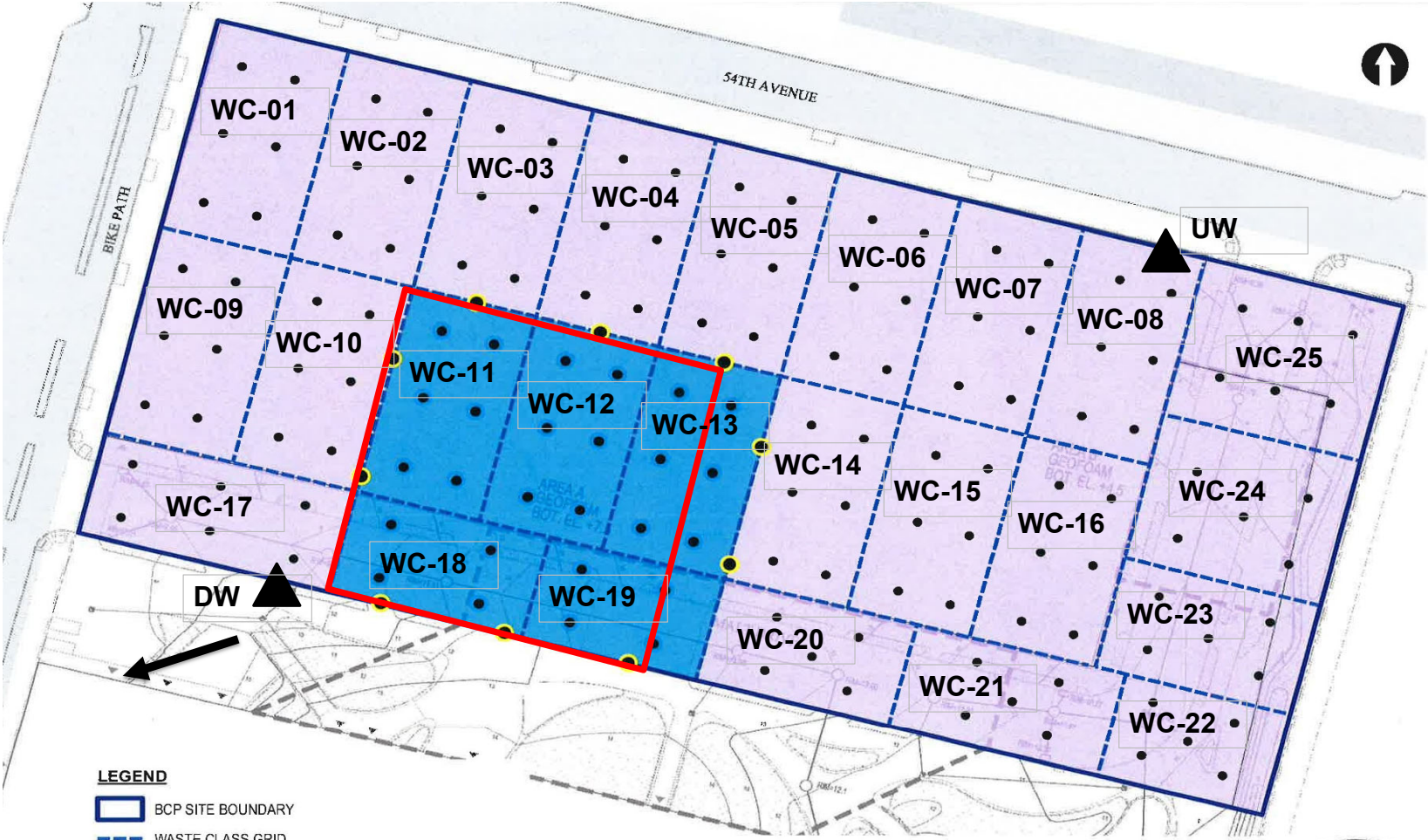

LEGEND

- BCP SITE BOUNDARY
- WASTE CLASS GRID
- REMEDIAL EXCAVATION TO 2 FEET BELOW GROUNDWATER (APPROX. 50 FEET BY 75 FEET, UP TO 11 FEET DEEP) FOR REMOVAL OF SOURCE MATERIAL
- REMEDIAL EXCAVATION TO APPROXIMATELY 2 FEET BELOW EXISTING GRADE
- BOTTOM DOCUMENTATION SAMPLE SOURCE AREA REMOVAL
- SIDEWALL DOCUMENTATION SAMPLE SOURCE AREA REMOVAL
- CONFIRMATORY DOCUMENTATION SAMPLE LOCATION



WORK AREA



CAMP STATION LOCATION



WIND DIRECTION



Map Source:
NYCDP (NYC Dept. of City Planning) GIS data

Upwind CAMP Station Data

12/25/2022 0:00:48 – 01/01/2023 0:00:48
(GMT-05:00) Eastern Time (US & Canada)

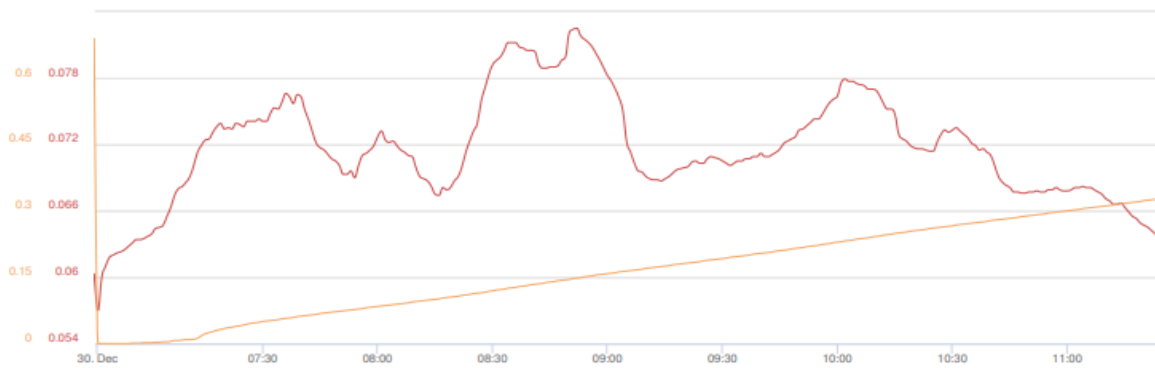

Mass Conc. Total mg/m³ AVG 15m
mg/m³
DustTrak-8530
R6232(C)

MIN	AVG	MAX
0.057	0.0717	0.0825

VOC (TWA) ppm
miniRAE 3000
R6232(B)

MIN	AVG	MAX
0	0.162	0.327

Name Bud Site MID
S/N 08120565
Description FA02973
Location 2 55th Ave, Long Island
City, NY 11101, USA

© Netronix 2022

Downwind CAMP Station Data

12/25/2022 0:00:49 – 01/01/2023 0:00:49
(GMT-05:00) Eastern Time (US & Canada)

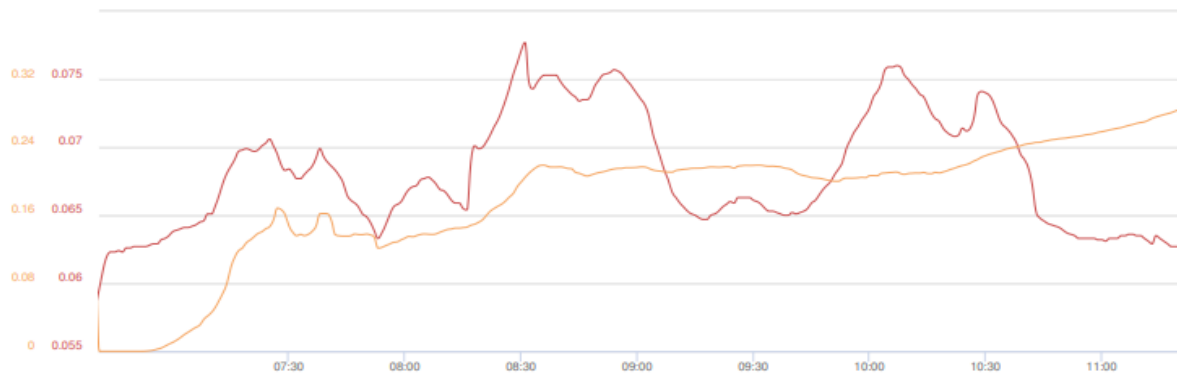

Mass Conc. Total mg/m³ AVG 15m
mg/m³
DustTrak-8530
R6232(C)

MIN	AVG	MAX
0.061	0.0682	0.0777

VOC ppm AVG 15m ppm
miniRAE 3000
R6232(A)

MIN	AVG	MAX
0	0.1785	0.2857

Name Bud Downwind
S/N 08352750
Description FA04956
Location 52-37 2nd St, Queens,
NY 11101, USA

© Netronix 2022

Site Photographs

Photograph 1 - Civetta prepares material for export.



Photograph 2 - CCJV backfills pile cap in WC-11, view facing west.



Photograph 3 - CCJV imports one load of No. 2 stone from Impact Stone Industries in Haledon, NJ..

