PROGRESS REPORT #7

**HPS Parcel G
57-28 2nd Street, Long Island City, New York
Brownfield Cleanup Program #C241226**

Reporting Period: February 2020

Introduction

In accordance with the Brownfield Cleanup Agreement (Index #C241226), dated December 3, 2018, this Progress Report was prepared by Roux Environmental Engineering and Geology, D.P.C. (Roux) to describe the Brownfield Cleanup Program (BCP) activities at the HPS Parcel G, located at 57-28 2nd Street, Long Island City, New York (Site) for the month of February 2020. GO HPS LLC is the BCP Volunteer.

I. BCP Activities Completed during the Reporting Period

The remedial work completed during this period was done in accordance with the certified Remedial Action Work Plan (RAWP) by Roux dated November 2019. Roux provided oversight of subcontractors and implemented the RAWP Site-specific community air monitoring plan (CAMP) during intrusive activities. CAMP monitoring was performed during each day, weather permitting. Support of excavation (SOE) and production piles continued to be installed. Soil movement and excavation occurred to remove former subsurface concrete footings and install SOE, as necessary, with all soil contained in its respective waste characterization grid. No offsite soil disposal activities took place during this period. Roux was present on all days when soil disturbance/excavation occurred. Daily reports were submitted to NYSDEC.

II. BCP Activities Planned for the Next Reporting Period (March 2020)

Remedial activities will continue in March. SOE installation and excavation will continue, and soil disposal activities are expected to commence. All work will be completed in accordance with the RAWP dated November 2019.

III. Schedule and Changes to Scope of Work or Schedule

No changes to the scope of work or schedule occurred during the reporting period.

IV. Sampling and Other Data Received or Generated during the Reporting Period

No sampling occurred during the reporting period.

V. Deliverables Submitted during the Reporting Period

No deliverables were submitted during the reporting period.

VI. Percentage of Work Completion and Any Delays

Remedial activities continued, including SOE installation and soil movement. Roux will continue to track and report ongoing soil disposal and other remedial activities to NYSDEC.

VII. Citizen's Participation Plan Actions Taken during the Reporting Period

No Citizen Participation Actions occurred during the reporting period.

VIII. Citizen's Participation Plan Actions Planned for the Next Reporting Period

No Citizen Participation Actions planned for the next reporting period.

Roux Environmental Engineering and Geology, D.P.C.
Community Air Monitoring Program - Downwind Dust

Project: HPS Parcel F
 Project Number: 3084.0001Y003
 Project Manager: Levi Curnutte
 Location: 1-15 57th Ave, Long Island City, NY
 Date: 2/3/2020

Upwind Station		Downwind Station		15-min Average (Corrected for Background)
Time	15-min Avg. (mg/m ³)	Time	15-min Avg. (mg/m ³)	
8:30 AM	0.020	8:30 AM	0.045	0.025
8:45 AM	0.021	8:45 AM	0.040	0.019
9:00 AM	0.020	9:00 AM	0.038	0.018
9:15 AM	0.021	9:15 AM	0.039	0.018
9:30 AM	0.017	9:30 AM	0.034	0.017
9:45 AM	0.012	9:45 AM	0.027	0.014
10:00 AM	0.018	10:00 AM	0.044	0.025
10:15 AM	0.021	10:15 AM	0.056	0.013
10:30 AM	0.019	10:30 AM	0.043	0.024
10:45 AM	0.017	10:45 AM	0.031	0.015
11:00 AM	0.015	11:00 AM	0.029	0.014
11:15 AM	0.013	11:15 AM	0.024	0.011
11:30 AM	0.020	11:30 AM	0.035	0.015
11:45 AM	0.014	11:45 AM	0.027	0.013
12:00 PM	0.008	12:00 PM	0.017	0.009
12:15 PM	0.006	12:15 PM	0.018	0.011
12:30 PM	0.006	12:30 PM	0.011	0.005
12:45 PM	0.006	12:45 PM	0.011	0.006
1:00 PM	0.006	1:00 PM	0.013	0.007
1:15 PM	0.006	1:15 PM	0.012	0.006
1:30 PM	0.005	1:30 PM	0.011	0.006
1:45 PM	0.005	1:45 PM	0.011	0.005
2:00 PM	0.005	2:00 PM	0.012	0.007
2:15 PM	0.005	2:15 PM	0.011	0.006
2:30 PM	0.004	2:30 PM	0.011	0.007
2:45 PM	0.004	2:45 PM	0.008	0.004
3:00 PM	0.004	3:00 PM	0.009	0.005
3:15 PM	0.006	3:15 PM	0.012	0.007

mg/m³ - milligrams per cubic meter

Roux Environmental Engineering and Geology, D.P.C.
Community Air Monitoring Program - Downwind VOC

Project: HPS Parcel F
 Project Number: 3084.0001Y003
 Project Manager: Levi Curnutte
 Location: 1-15 57th Ave, Long Island City, NY
 Date: 2/3/2020

Upwind Station		Downwind Station #1		15-min Average (Corrected for Background)
Time	15-min Avg. (PPM)	Time	15-min Avg. (PPM)	
8:30 AM	0.0	8:30 AM	0.0	0.0
8:45 AM	0.0	8:45 AM	0.0	0.0
9:00 AM	0.0	9:00 AM	0.0	0.0
9:15 AM	0.0	9:15 AM	0.0	0.0
9:30 AM	0.0	9:30 AM	0.0	0.0
9:45 AM	0.0	9:45 AM	0.0	0.0
10:00 AM	0.0	10:00 AM	0.0	0.0
10:15 AM	0.0	10:15 AM	0.0	0.3
10:30 AM	0.0	10:30 AM	0.0	0.0
10:45 AM	0.0	10:45 AM	0.1	0.1
11:00 AM	0.0	11:00 AM	1.7	1.7
11:15 AM	0.0	11:15 AM	1.9	1.9
11:30 AM	0.0	11:30 AM	1.5	1.5
11:45 AM	0.0	11:45 AM	2.4	2.4
12:00 PM	0.0	12:00 PM	3.0	3.0
12:15 PM	0.0	12:15 PM	0.9	0.9
12:30 PM	0.0	12:30 PM	1.1	1.1
12:45 PM	0.0	12:45 PM	2.5	2.5
1:00 PM	0.0	1:00 PM	3.6	3.6
1:15 PM	0.0	1:15 PM	3.6	3.6
1:30 PM	0.0	1:30 PM	3.7	3.7
1:45 PM	0.0	1:45 PM	3.0	3.0
2:00 PM	0.0	2:00 PM	2.7	4.8
2:15 PM	0.0	2:15 PM	3.2	4.3
2:30 PM	0.0	2:30 PM	3.1	3.1
2:45 PM	0.0	2:45 PM	1.6	1.6
3:00 PM	0.0	3:00 PM	1.7	1.7
3:15 PM	0.0	3:15 PM	2.0	2.0

VOC - Volatile Organic Compound

PPM - parts per million

Roux Environmental Engineering and Geology, D.P.C.
Community Air Monitoring Program - Meter Locations

Project: HPS Parcel F
Project Number: 3084.0001Y003
Project Manager: Levi Curnutte
Location: 1-15 57th Ave, Long Island City, NY
Date: 2/3/2020
Times: 8:00 AM to 3:30 PM

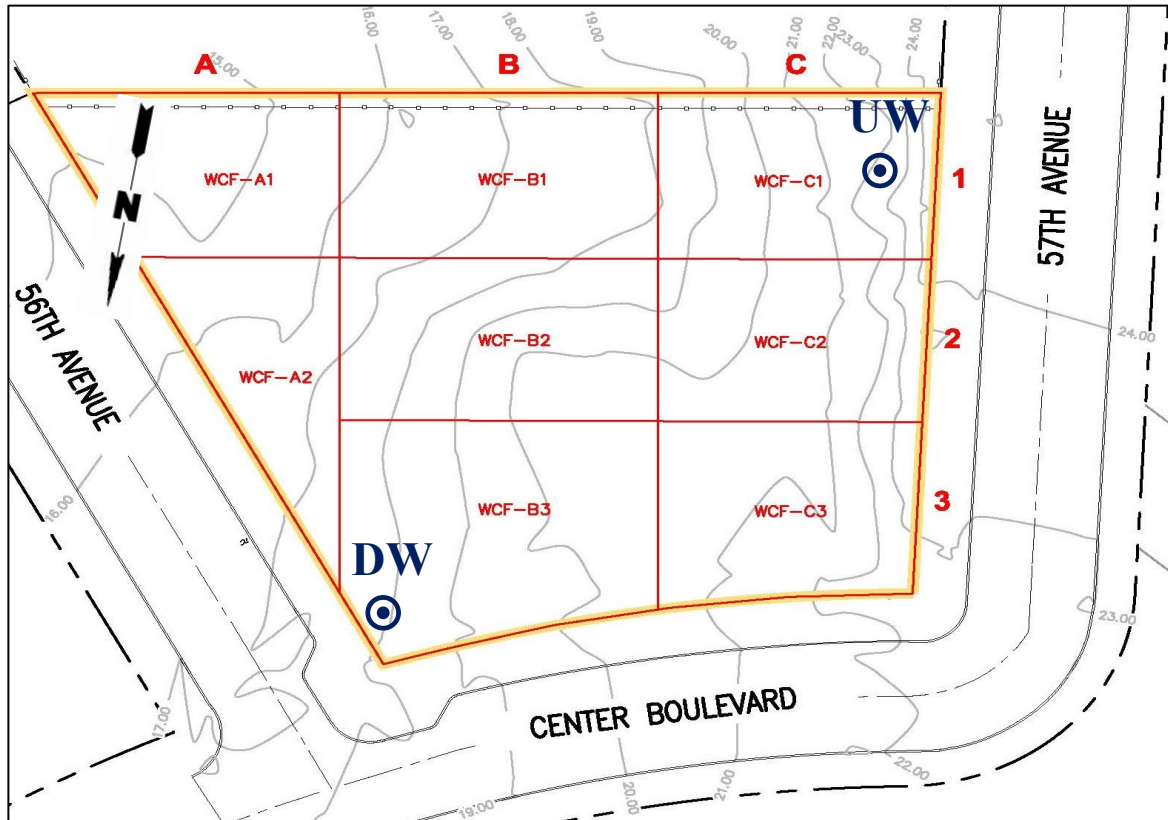

**Wind Direction
(SW @ 2 mph)**



Notes: CAMP - Community Air Monitoring Program
UW - Upwind CAMP Station
DW - Downwind CAMP Station

Roux Environmental Engineering and Geology, D.P.C.
Community Air Monitoring Program - Downwind Dust

Project: HPS Parcel F
 Project Number: 3084.0001Y003
 Project Manager: Levi Curnutte
 Location: 1-15 57th Ave, Long Island City, NY
 Date: 2/5/2020

Upwind Station		Downwind Station		15-min Average (Corrected for Background)
Time	15-min Avg. (mg/m ³)	Time	15-min Avg. (mg/m ³)	
8:15 AM	0.024	8:15 AM	0.027	0.003
8:30 AM	0.007	8:30 AM	0.011	0.004
8:45 AM	0.005	8:45 AM	0.009	0.004
9:00 AM	0.005	9:00 AM	0.008	0.004
9:15 AM	0.006	9:15 AM	0.009	0.002
9:30 AM	0.005	9:30 AM	0.008	0.003
9:45 AM	0.007	9:45 AM	0.009	0.002
10:00 AM	0.004	10:00 AM	0.007	0.003
10:15 AM	0.003	10:15 AM	0.007	0.013
10:30 AM	0.006	10:30 AM	0.007	0.001
10:45 AM	0.005	10:45 AM	0.008	0.003
11:00 AM	0.007	11:00 AM	0.008	0.002
11:15 AM	0.004	11:15 AM	0.008	0.004
11:30 AM	0.005	11:30 AM	0.009	0.004
11:45 AM	0.005	11:45 AM	0.008	0.004
12:00 PM	0.008	12:00 PM	0.009	0.002
12:15 PM	0.005	12:15 PM	0.011	0.006
12:30 PM	0.006	12:30 PM	0.012	0.005
12:45 PM	0.005	12:45 PM	0.011	0.006
1:00 PM	0.007	1:00 PM	0.012	0.005
1:15 PM	0.006	1:15 PM	0.010	0.005
1:30 PM	0.004	1:30 PM	0.009	0.005
1:45 PM	0.004	1:45 PM	0.011	0.007
2:00 PM	0.005	2:00 PM	0.009	0.004
2:15 PM	0.006	2:15 PM	0.008	0.002
2:30 PM	0.006	2:30 PM	0.010	0.004
2:45 PM	0.010	2:45 PM	0.011	0.000
3:00 PM	0.004	3:00 PM	0.008	0.004
3:15 PM	0.005	3:15 PM	0.010	0.005
3:30 PM	0.006	3:30 PM	0.009	0.003
3:45 PM	0.006	3:45 PM	0.010	0.004
4:00 PM	0.005	4:00 PM	0.008	0.003
4:15 PM	0.006	4:15 PM	0.011	0.004
4:30 PM	0.005	4:30 PM	0.010	0.005
4:45 PM	NM	4:45 PM	0.009	0.009

NM - Not Measured

mg/m³ - milligrams per cubic meter

Roux Environmental Engineering and Geology, D.P.C.
Community Air Monitoring Program - Downwind VOC

Project: HPS Parcel F
 Project Number: 3084.0001Y003
 Project Manager: Levi Curnutte
 Location: 1-15 57th Ave, Long Island City, NY
 Date: 2/5/2020

Upwind Station		Downwind Station #1		15-min Average (Corrected for Background)
Time	15-min Avg. (PPM)	Time	15-min Avg. (PPM)	
8:18 AM	0.4	8:18 AM	0.1	-0.3
8:33 AM	0.0	8:33 AM	0.1	0.1
8:48 AM	0.0	8:48 AM	0.1	0.1
9:03 AM	0.0	9:03 AM	0.2	0.2
9:18 AM	0.0	9:18 AM	0.2	0.2
9:33 AM	0.0	9:33 AM	0.2	0.2
9:48 AM	0.0	9:48 AM	0.2	0.2
10:03 AM	0.0	10:03 AM	0.3	0.3
10:18 AM	0.0	10:18 AM	0.3	0.3
10:33 AM	0.0	10:33 AM	0.3	0.3
10:48 AM	0.0	10:48 AM	0.3	0.3
11:03 AM	0.0	11:03 AM	0.3	0.3
11:18 AM	0.0	11:18 AM	0.3	0.3
11:33 AM	0.0	11:33 AM	0.3	0.3
11:48 AM	0.0	11:48 AM	0.3	0.3
12:03 PM	0.0	12:03 PM	0.3	0.3
12:18 PM	0.0	12:18 PM	0.3	0.3
12:33 PM	0.0	12:33 PM	0.3	0.3
12:48 PM	0.0	12:48 PM	0.3	0.3
1:03 PM	0.0	1:03 PM	0.3	0.3
1:18 PM	0.0	1:18 PM	0.3	0.3
1:33 PM	0.0	1:33 PM	0.3	0.3
1:48 PM	0.0	1:48 PM	0.3	0.3
2:03 PM	0.0	2:03 PM	0.3	0.3
2:18 PM	0.0	2:18 PM	0.3	0.3
2:33 PM	0.0	2:33 PM	0.3	0.3
2:48 PM	0.1	2:48 PM	0.3	0.2
3:03 PM	0.0	3:03 PM	0.3	0.3
3:18 PM	0.2	3:18 PM	0.3	0.1
3:33 PM	0.0	3:33 PM	0.2	0.2
3:48 PM	0.0	3:48 PM	0.3	0.3
4:03 PM	0.0	4:03 PM	0.2	0.2
4:18 PM	0.0	4:18 PM	0.2	0.2
4:33 PM	0.0	4:33 PM	0.2	0.2

VOC - Volatile Organic Compound

PPM - parts per million

Roux Environmental Engineering and Geology, D.P.C.
Community Air Monitoring Program - Meter Locations

Project: HPS Parcel F
Project Number: 3084.0001Y003
Project Manager: Levi Curnutte
Location: 1-15 57th Ave, Long Island City, NY
Date: 2/5/2020
Times: 8:00 AM to 4:45 PM

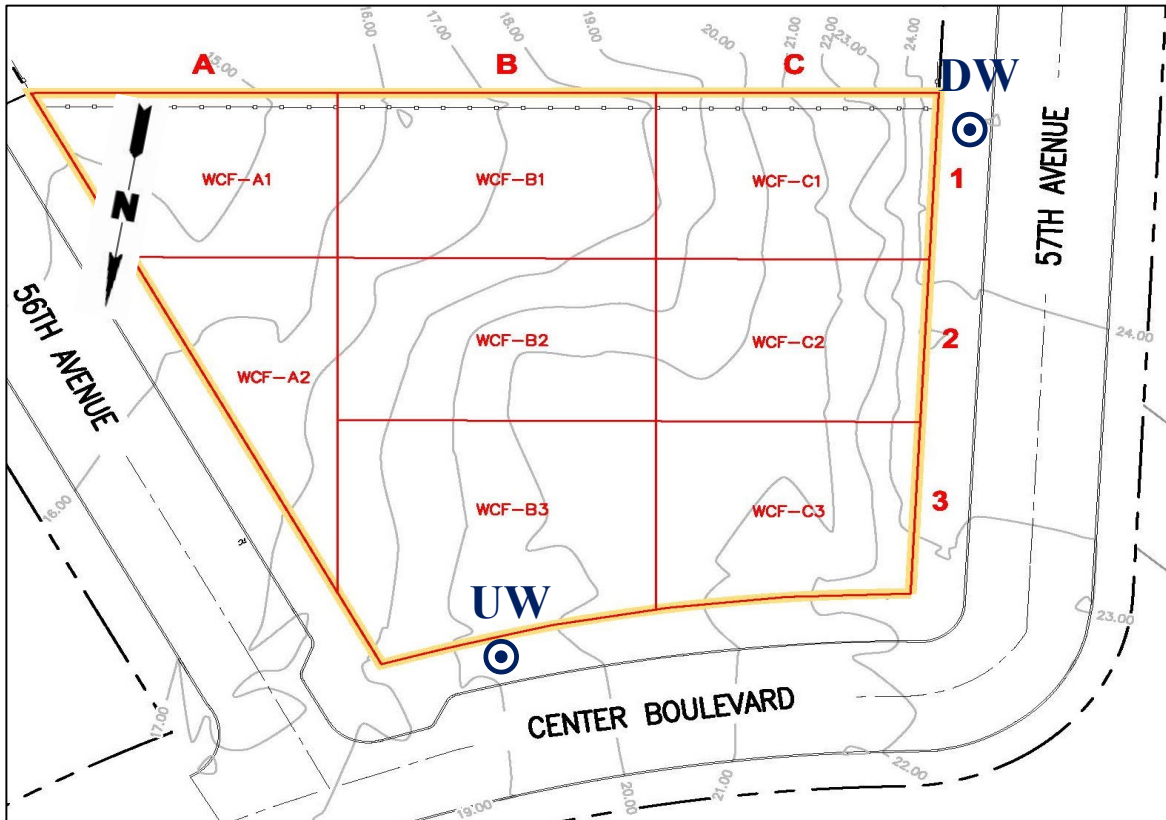

**Wind Direction
(NE @ 2 mph)**



Notes: CAMP - Community Air Monitoring Program
UW - Upwind CAMP Station
DW - Downwind CAMP Station

Roux Environmental Engineering and Geology, D.P.C.
Community Air Monitoring Program - Downwind Dust

Project: HPS Parcel F
 Project Number: 3084.0001Y003
 Project Manager: Levi Curnutte
 Location: 1-15 57th Ave, Long Island City, NY
 Date: 2/12/2020

Upwind Station		Downwind Station		15-min Average (Corrected for Background)
Time	15-min Avg. (mg/m ³)	Time	15-min Avg. (mg/m ³)	
7:30 AM	0.021	7:30 AM	0.020	-0.001
7:45 AM	0.010	7:45 AM	0.019	0.009
8:00 AM	0.009	8:00 AM	0.019	0.010
8:15 AM	0.010	8:15 AM	0.020	0.010
8:30 AM	0.011	8:30 AM	0.020	0.009
8:45 AM	0.012	8:45 AM	0.021	0.009
9:00 AM	0.010	9:00 AM	0.021	0.010
9:15 AM	0.011	9:15 AM	0.020	0.009
9:30 AM	0.013	9:30 AM	0.022	0.010
9:45 AM	0.011	9:45 AM	0.021	0.010
10:00 AM	0.009	10:00 AM	0.020	0.010
10:15 AM	0.010	10:15 AM	0.020	0.013
10:30 AM	0.098	10:30 AM	0.020	-0.078
10:45 AM	0.009	10:45 AM	0.018	0.008
11:00 AM	0.010	11:00 AM	0.019	0.010
11:15 AM	0.009	11:15 AM	0.019	0.010
11:30 AM	0.009	11:30 AM	0.020	0.010
11:45 AM	0.010	11:45 AM	0.020	0.010
12:00 PM	0.010	12:00 PM	0.021	0.010
12:15 PM	0.010	12:15 PM	0.021	0.011
12:30 PM	0.011	12:30 PM	0.023	0.012
12:45 PM	0.012	12:45 PM	0.027	0.015
1:00 PM	0.012	1:00 PM	0.023	0.011
1:15 PM	0.012	1:15 PM	0.023	0.011
1:30 PM	0.012	1:30 PM	0.028	0.015
1:45 PM	0.012	1:45 PM	0.027	0.015
2:00 PM	0.001	2:00 PM	0.025	0.023
2:15 PM	0.012	2:15 PM	0.025	0.013
2:30 PM	0.013	2:30 PM	0.025	0.012
2:45 PM	0.012	2:45 PM	0.024	0.012
3:00 PM	0.011	3:00 PM	0.022	0.011
3:15 PM	0.010	3:15 PM	0.021	0.011
3:30 PM	0.009	3:30 PM	0.019	0.010
3:45 PM	0.012	3:45 PM	0.023	0.011
4:00 PM	0.012	4:00 PM	0.025	0.013

mg/m³ - milligrams per cubic meter

Roux Environmental Engineering and Geology, D.P.C.
Community Air Monitoring Program - Downwind VOC

Project: HPS Parcel F
 Project Number: 3084.0001Y003
 Project Manager: Levi Curnutte
 Location: 1-15 57th Ave, Long Island City, NY
 Date: 2/12/2020

Upwind Station		Downwind Station #1		15-min Average (Corrected for Background)
Time	15-min Avg. (PPM)	Time	15-min Avg. (PPM)	
7:45 AM	0.3	7:45 AM	0.2	-0.1
8:00 AM	0.4	8:00 AM	0.2	-0.2
8:15 AM	0.5	8:15 AM	0.2	-0.3
8:30 AM	0.6	8:30 AM	0.2	-0.4
8:45 AM	0.7	8:45 AM	0.3	-0.4
9:00 AM	0.7	9:00 AM	0.3	-0.4
9:15 AM	0.8	9:15 AM	0.4	-0.4
9:30 AM	0.8	9:30 AM	0.4	-0.4
9:45 AM	0.9	9:45 AM	0.4	-0.5
10:00 AM	1.0	10:00 AM	0.5	-0.5
10:15 AM	1.1	10:15 AM	0.5	-0.6
10:30 AM	1.2	10:30 AM	0.5	-0.7
10:45 AM	1.2	10:45 AM	0.5	-0.7
11:00 AM	1.2	11:00 AM	0.5	-0.7
11:15 AM	1.3	11:15 AM	0.5	-0.8
11:30 AM	1.4	11:30 AM	0.6	-0.8
11:45 AM	1.4	11:45 AM	0.6	-0.8
12:00 PM	1.3	12:00 PM	0.6	-0.7
12:15 PM	1.2	12:15 PM	0.6	-0.6
12:30 PM	1.2	12:30 PM	0.6	-0.6
12:45 PM	1.1	12:45 PM	0.6	-0.5
1:00 PM	1.1	1:00 PM	0.6	-0.5
1:15 PM	1.1	1:15 PM	0.6	-0.5
1:30 PM	1.1	1:30 PM	0.6	-0.5
1:45 PM	1.1	1:45 PM	0.6	-0.5
2:00 PM	1.1	2:00 PM	0.6	-0.5
2:15 PM	1.0	2:15 PM	0.6	-0.4
2:30 PM	1.0	2:30 PM	0.6	-0.4
2:45 PM	0.9	2:45 PM	0.6	-0.3
3:00 PM	0.9	3:00 PM	0.6	-0.3
3:15 PM	0.8	3:15 PM	0.6	-0.2
3:30 PM	0.8	3:30 PM	0.6	-0.2
3:45 PM	0.8	3:45 PM	0.6	-0.2
4:00 PM	0.8	4:00 PM	0.6	-0.2
4:15 PM	0.8	4:15 PM	0.6	-0.2

VOC - Volatile Organic Compound
 PPM - parts per million

Roux Environmental Engineering and Geology, D.P.C.
Community Air Monitoring Program - Meter Locations

Project: HPS Parcel F
Project Number: 3084.0001Y003
Project Manager: Levi Curnutte
Location: 1-15 57th Ave, Long Island City, NY
Date: 2/12/2020
Times: 7:15 AM to 4:15 PM

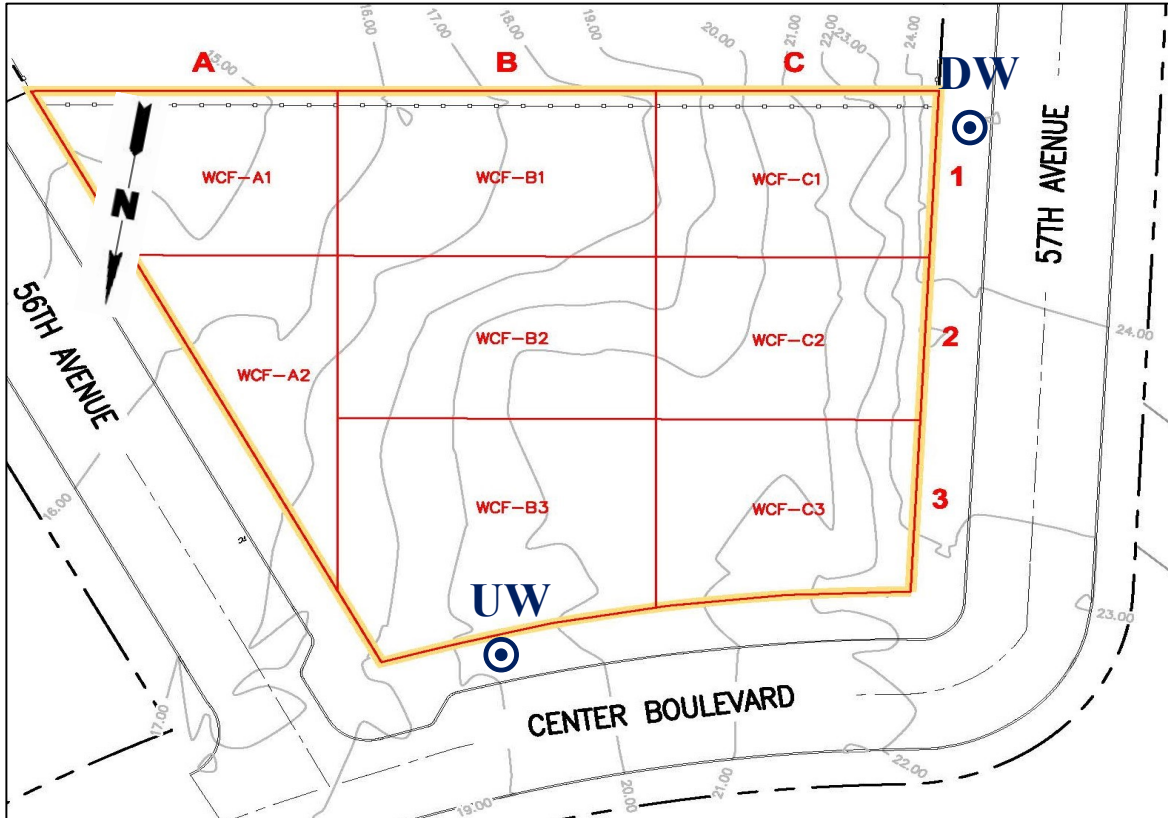

**Wind Direction
(N @ 2 mph)**



Notes: CAMP - Community Air Monitoring Program
UW - Upwind CAMP Station
DW - Downwind CAMP Station

Roux Environmental Engineering and Geology, D.P.C.
Community Air Monitoring Program - Downwind Dust

Project: HPS Parcel F
 Project Number: 3084.0001Y003
 Project Manager: Levi Curnutte
 Location: 1-15 57th Ave, Long Island City, NY
 Date: 2/14/2020

Upwind Station		Downwind Station		15-min Average (Corrected for Background)
Time	15-min Avg. (mg/m ³)	Time	15-min Avg. (mg/m ³)	
7:45 AM	0.003	7:45 AM	0.008	0.005
8:00 AM	0.009	8:00 AM	0.010	0.001
8:15 AM	0.005	8:15 AM	0.008	0.003
8:30 AM	0.004	8:30 AM	0.009	0.005
8:45 AM	0.005	8:45 AM	0.009	0.005
9:00 AM	0.009	9:00 AM	0.010	0.001
9:15 AM	0.005	9:15 AM	0.010	0.005
9:30 AM	0.005	9:30 AM	0.010	0.005
9:45 AM	0.006	9:45 AM	0.091	0.085
10:00 AM	0.005	10:00 AM	0.010	0.005
10:15 AM	0.004	10:15 AM	0.008	0.013
10:30 AM	0.003	10:30 AM	0.008	0.005
10:45 AM	0.035	10:45 AM	0.008	-0.027
11:00 AM	0.035	11:00 AM	0.008	-0.027
11:15 AM	0.035	11:15 AM	0.008	-0.027
11:30 AM	0.038	11:30 AM	0.008	-0.030
11:45 AM	0.048	11:45 AM	0.007	-0.041
12:00 PM	0.062	12:00 PM	0.007	-0.055
12:15 PM	0.067	12:15 PM	0.008	-0.059
12:30 PM	0.055	12:30 PM	0.007	-0.048
12:45 PM	0.045	12:45 PM	0.007	-0.038
1:00 PM	0.049	1:00 PM	0.008	-0.042
1:15 PM	0.053	1:15 PM	0.007	-0.046
1:30 PM	0.049	1:30 PM	0.008	-0.041
1:45 PM	0.045	1:45 PM	0.007	-0.038
2:00 PM	0.034	2:00 PM	0.006	-0.028
2:15 PM	0.049	2:15 PM	0.006	-0.043
2:30 PM	0.035	2:30 PM	0.008	-0.027
2:45 PM	0.055	2:45 PM	0.008	-0.048
3:00 PM	0.035	3:00 PM	0.007	-0.028

mg/m³ - milligrams per cubic meter

Roux Environmental Engineering and Geology, D.P.C.
Community Air Monitoring Program - Downwind VOC

Project: HPS Parcel F
 Project Number: 3084.0001Y003
 Project Manager: Levi Curnutte
 Location: 1-15 57th Ave, Long Island City, NY
 Date: 2/14/2020

Upwind Station		Downwind Station #1		15-min Average (Corrected for Background)
Time	15-min Avg. (PPM)	Time	15-min Avg. (PPM)	
7:40 AM	0.4	7:40 AM	0.3	-0.1
7:55 AM	0.4	7:55 AM	0.2	-0.2
8:10 AM	0.5	8:10 AM	0.2	-0.3
8:25 AM	0.5	8:25 AM	0.2	-0.3
8:40 AM	0.6	8:40 AM	0.3	-0.3
8:55 AM	0.6	8:55 AM	0.3	-0.3
9:10 AM	0.6	9:10 AM	0.3	-0.3
9:25 AM	0.6	9:25 AM	0.4	-0.3
9:40 AM	0.7	9:40 AM	0.4	-0.3
9:55 AM	0.7	9:55 AM	0.4	-0.3
10:10 AM	0.8	10:10 AM	0.4	-0.4
10:25 AM	0.8	10:25 AM	0.4	-0.4
10:40 AM	0.9	10:40 AM	0.4	-0.5
10:55 AM	0.9	10:55 AM	0.4	-0.5
11:10 AM	0.9	11:10 AM	0.5	-0.4
11:25 AM	0.9	11:25 AM	0.5	-0.4
11:40 AM	0.9	11:40 AM	0.5	-0.4
11:55 AM	0.8	11:55 AM	0.5	-0.3
12:10 PM	0.8	12:10 PM	0.5	-0.3
12:25 PM	0.8	12:25 PM	0.5	-0.3
12:40 PM	0.7	12:40 PM	0.5	-0.2
12:55 PM	0.7	12:55 PM	0.5	-0.2
1:10 PM	0.7	1:10 PM	0.5	-0.2
1:25 PM	0.8	1:25 PM	0.5	-0.3
1:40 PM	0.7	1:40 PM	0.5	-0.2
1:55 PM	0.7	1:55 PM	0.5	-0.2
2:10 PM	0.7	2:10 PM	0.5	-0.2
2:25 PM	0.7	2:25 PM	0.5	-0.2
2:40 PM	NM	2:40 PM	0.5	0.5
2:55 PM	NM	2:55 PM	0.5	0.5

NM - Not Measured

VOC - Volatile Organic Compound

PPM - parts per million

Roux Environmental Engineering and Geology, D.P.C.
Community Air Monitoring Program - Meter Locations

Project: HPS Parcel F
Project Number: 3084.0001Y003
Project Manager: Levi Curnutte
Location: 1-15 57th Ave, Long Island City, NY
Date: 2/14/2020
Times: 7:15 AM to 3:00 PM

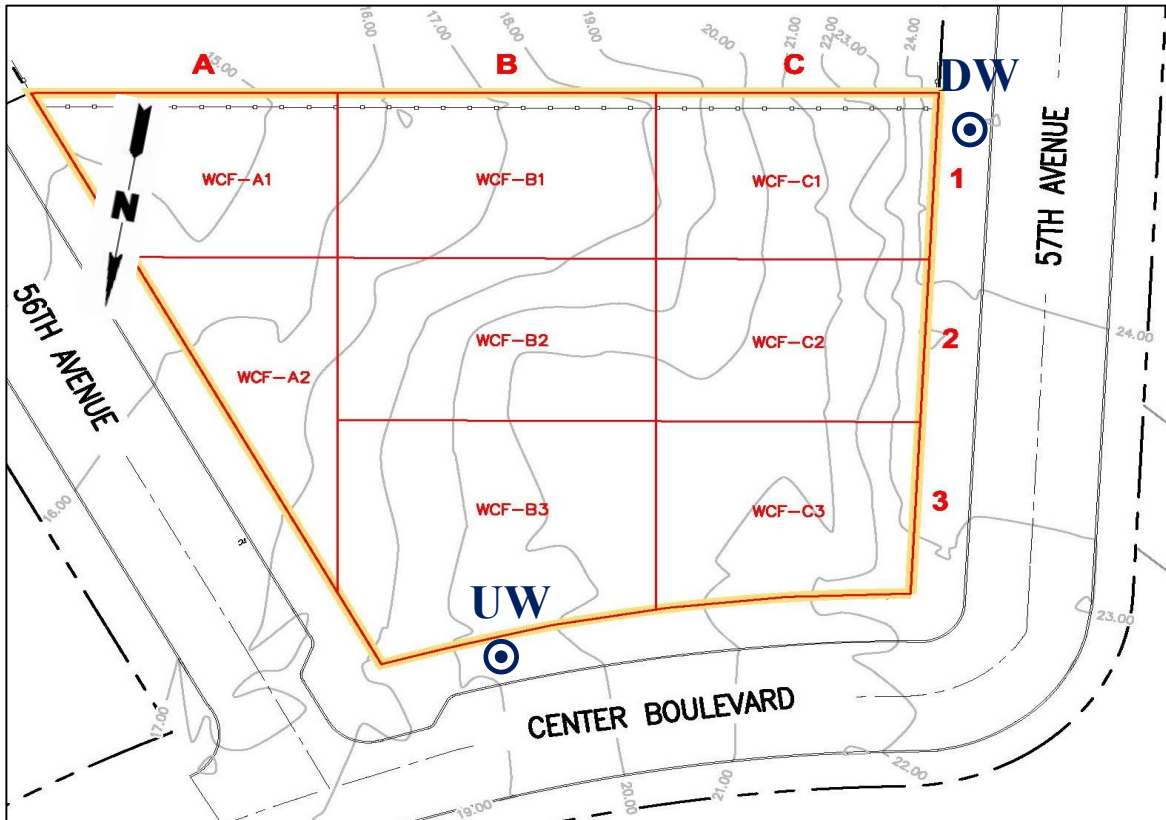

**Wind Direction
(NE @ 17 mph)**



Notes: CAMP - Community Air Monitoring Program
UW - Upwind CAMP Station
DW - Downwind CAMP Station

Roux Environmental Engineering and Geology, D.P.C.
Community Air Monitoring Program - Downwind Dust

Project: HPS Parcel F
 Project Number: 3084.0001Y003
 Project Manager: Levi Curnutte
 Location: 1-15 57th Ave, Long Island City, NY
 Date: 2/17/2020

Upwind Station		Downwind Station		15-min Average (Corrected for Background)
Time	15-min Avg. (mg/m ³)	Time	15-min Avg. (mg/m ³)	
7:45 AM	0.014	7:45 AM	0.067	0.053
8:00 AM	0.011	8:00 AM	0.022	0.011
8:15 AM	0.011	8:15 AM	0.022	0.011
8:30 AM	0.010	8:30 AM	0.020	0.011
8:45 AM	0.011	8:45 AM	0.022	0.012
9:00 AM	0.011	9:00 AM	0.022	0.012
9:15 AM	0.010	9:15 AM	0.021	0.011
9:30 AM	0.010	9:30 AM	0.020	0.010
9:45 AM	0.009	9:45 AM	0.018	0.010
10:00 AM	0.009	10:00 AM	0.025	0.016
10:15 AM	0.010	10:15 AM	0.037	0.013
10:30 AM	0.009	10:30 AM	0.018	0.009
10:45 AM	0.009	10:45 AM	0.019	0.010
11:00 AM	0.009	11:00 AM	0.020	0.011
11:15 AM	0.009	11:15 AM	0.019	0.009
11:30 AM	0.009	11:30 AM	0.019	0.010
11:45 AM	0.010	11:45 AM	0.020	0.010
12:00 PM	0.010	12:00 PM	0.020	0.010
12:15 PM	0.011	12:15 PM	0.020	0.010
12:30 PM	0.011	12:30 PM	0.022	0.011
12:45 PM	0.012	12:45 PM	0.023	0.011
1:00 PM	0.012	1:00 PM	0.021	0.009
1:15 PM	0.012	1:15 PM	0.021	0.010
1:30 PM	0.011	1:30 PM	0.022	0.011
1:45 PM	0.012	1:45 PM	0.021	0.009
2:00 PM	0.010	2:00 PM	0.018	0.008
2:15 PM	0.011	2:15 PM	0.020	0.008
2:30 PM	0.011	2:30 PM	0.021	0.010
2:45 PM	0.011	2:45 PM	0.019	0.009
3:00 PM	0.010	3:00 PM	0.017	0.007
3:15 PM	0.009	3:15 PM	0.016	0.007
3:30 PM	0.008	3:30 PM	0.014	0.006

mg/m³ - milligrams per cubic meter

Roux Environmental Engineering and Geology, D.P.C.
Community Air Monitoring Program - Downwind VOC

Project: HPS Parcel F
 Project Number: 3084.0001Y003
 Project Manager: Levi Curnutte
 Location: 1-15 57th Ave, Long Island City, NY
 Date: 2/17/2020

Upwind Station		Downwind Station #1		15-min Average (Corrected for Background)
Time	15-min Avg. (PPM)	Time	15-min Avg. (PPM)	
7:49 AM	0.2	7:50 AM	0.2	0.0
8:04 AM	0.3	8:05 AM	0.2	-0.1
8:19 AM	0.3	8:20 AM	0.2	-0.1
8:34 AM	0.4	8:35 AM	0.3	-0.1
8:49 AM	0.4	8:50 AM	0.3	-0.1
9:04 AM	0.4	9:05 AM	0.3	-0.1
9:19 AM	0.5	9:20 AM	0.4	-0.1
9:34 AM	0.5	9:35 AM	0.4	-0.1
9:49 AM	0.6	9:50 AM	0.4	-0.2
10:04 AM	0.6	10:05 AM	0.4	-0.2
10:19 AM	0.6	10:20 AM	0.4	-0.2
10:34 AM	0.7	10:35 AM	0.4	-0.3
10:49 AM	0.8	10:50 AM	0.5	-0.3
11:04 AM	0.8	11:05 AM	0.5	-0.3
11:19 AM	0.8	11:20 AM	0.5	-0.3
11:34 AM	0.8	11:35 AM	0.5	-0.3
11:49 AM	0.8	11:50 AM	0.5	-0.3
12:04 PM	0.7	12:05 PM	0.5	-0.2
12:19 PM	0.8	12:20 PM	0.5	-0.3
12:34 PM	0.8	12:35 PM	0.5	-0.3
12:49 PM	0.7	12:50 PM	0.5	-0.2
1:04 PM	0.7	1:05 PM	0.5	-0.2
1:19 PM	0.7	1:20 PM	0.5	-0.2
1:34 PM	0.6	1:35 PM	0.5	-0.1
1:49 PM	0.5	1:50 PM	0.5	0.0
2:04 PM	0.5	2:05 PM	0.6	0.1
2:19 PM	0.5	2:20 PM	0.6	0.1
2:34 PM	0.5	2:35 PM	0.6	0.1
2:49 PM	0.4	2:50 PM	0.5	0.5
3:04 PM	0.5	3:05 PM	0.6	0.5
3:19 PM	0.5	3:20 PM	0.6	0.5
3:34 PM	0.5	3:35 PM	0.6	0.5

NM - Not Measured

VOC - Volatile Organic Compound

PPM - parts per million

Roux Environmental Engineering and Geology, D.P.C.
Community Air Monitoring Program - Meter Locations

Project: HPS Parcel F
Project Number: 3084.0001Y003
Project Manager: Levi Curnutte
Location: 1-15 57th Ave, Long Island City, NY
Date: 2/17/2020
Times: 7:15 AM to 3:45 PM

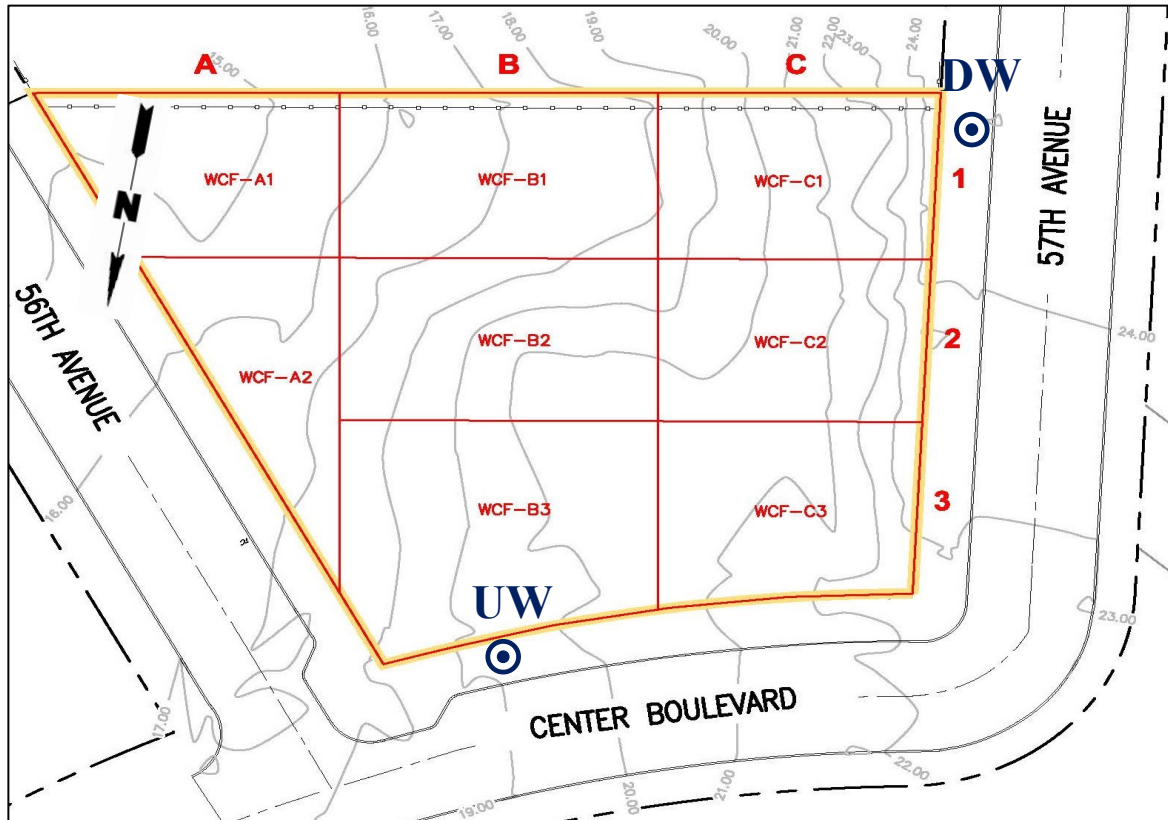

**Wind Direction
(NE @ 4 mph)**



Notes: CAMP - Community Air Monitoring Program
UW - Upwind CAMP Station
DW - Downwind CAMP Station

Roux Environmental Engineering and Geology, D.P.C.
Community Air Monitoring Program - Downwind Dust

Project: HPS Parcel F
 Project Number: 3084.0001Y003
 Project Manager: Levi Curnutte
 Location: 1-15 57th Ave, Long Island City, NY
 Date: 2/18/2020

Upwind Station		Downwind Station		15-min Average (Corrected for Background)
Time	15-min Avg. (mg/m ³)	Time	15-min Avg. (mg/m ³)	
7:30 AM	0.041	7:30 AM	0.130	0.089
7:45 AM	0.012	7:45 AM	0.027	0.015
8:00 AM	0.011	8:00 AM	0.030	0.019
8:15 AM	0.014	8:15 AM	0.036	0.023
8:30 AM	0.013	8:30 AM	0.036	0.023
8:45 AM	0.011	8:45 AM	0.039	0.028
9:00 AM	0.010	9:00 AM	0.041	0.031
9:15 AM	0.010	9:15 AM	0.031	0.021
9:30 AM	0.009	9:30 AM	0.033	0.024
9:45 AM	0.010	9:45 AM	0.031	0.021
10:00 AM	0.012	10:00 AM	0.034	0.023
10:15 AM	0.011	10:15 AM	0.027	0.013
10:30 AM	0.011	10:30 AM	0.029	0.017
10:45 AM	0.011	10:45 AM	0.031	0.020
11:00 AM	0.011	11:00 AM	0.028	0.016
11:15 AM	0.010	11:15 AM	0.028	0.018
11:30 AM	0.010	11:30 AM	0.029	0.019
11:45 AM	0.011	11:45 AM	0.030	0.019
12:00 PM	0.011	12:00 PM	0.031	0.020
12:15 PM	0.010	12:15 PM	0.025	0.015
12:30 PM	0.011	12:30 PM	0.026	0.015
12:45 PM	0.010	12:45 PM	0.025	0.015
1:00 PM	0.009	1:00 PM	0.023	0.014
1:15 PM	0.009	1:15 PM	0.030	0.021
1:30 PM	0.009	1:30 PM	0.023	0.014
1:45 PM	0.011	1:45 PM	0.031	0.020
2:00 PM	0.015	2:00 PM	0.030	0.016
2:15 PM	0.011	2:15 PM	0.027	0.016
2:30 PM	0.012	2:30 PM	0.033	0.021
2:45 PM	0.012	2:45 PM	0.031	0.020
3:00 PM	0.011	3:00 PM	0.030	0.019
3:15 PM	0.010	3:15 PM	0.022	0.012
3:30 PM	0.010	3:30 PM	0.024	0.013
3:45 AM	0.011	3:45 AM	NM	0.011

NM - Not Measured

mg/m³ - milligrams per cubic meter

Roux Environmental Engineering and Geology, D.P.C.
Community Air Monitoring Program - Downwind VOC

Project: HPS Parcel F
 Project Number: 3084.0001Y003
 Project Manager: Levi Curnutte
 Location: 1-15 57th Ave, Long Island City, NY
 Date: 2/18/2020

Upwind Station		Downwind Station #1		15-min Average (Corrected for Background)
Time	15-min Avg. (PPM)	Time	15-min Avg. (PPM)	
7:41 AM	0.3	7:41 AM	0.3	0.0
7:56 AM	0.3	7:56 AM	0.2	-0.1
8:11 AM	0.3	8:11 AM	0.2	-0.1
8:26 AM	0.3	8:26 AM	0.3	0.0
8:41 AM	0.4	8:41 AM	0.3	-0.1
8:56 AM	0.4	8:56 AM	0.3	-0.1
9:11 AM	0.5	9:11 AM	0.3	-0.2
9:26 AM	0.5	9:26 AM	0.5	0.0
9:41 AM	0.5	9:41 AM	0.4	-0.1
9:56 AM	0.5	9:56 AM	0.4	-0.1
10:11 AM	0.6	10:11 AM	0.4	-0.2
10:26 AM	0.6	10:26 AM	0.5	-0.1
10:41 AM	0.6	10:41 AM	0.5	-0.1
10:56 AM	0.6	10:56 AM	0.5	-0.1
11:11 AM	0.6	11:11 AM	0.5	-0.1
11:26 AM	0.6	11:26 AM	0.5	-0.1
11:41 AM	0.7	11:41 AM	0.5	-0.2
11:56 AM	0.7	11:56 AM	0.6	-0.1
12:11 PM	0.7	12:11 PM	0.5	-0.2
12:26 PM	0.7	12:26 PM	0.5	-0.2
12:41 PM	0.7	12:41 PM	0.5	-0.2
12:56 PM	0.7	12:56 PM	0.5	-0.2
1:11 PM	0.7	1:11 PM	0.5	-0.2
1:26 PM	0.7	1:26 PM	0.5	-0.2
1:41 PM	0.7	1:41 PM	0.5	-0.2
1:56 PM	0.7	1:56 PM	0.5	-0.2
2:11 PM	0.7	2:11 PM	0.5	-0.2
2:26 PM	0.7	2:26 PM	0.6	-0.1
2:41 PM	0.7	2:41 PM	0.6	0.5
2:56 PM	0.7	2:56 PM	0.6	0.5
3:11 PM	NM	3:11 PM	0.5	0.5
3:26 PM	NM	3:26 PM	0.5	0.5
3:41 PM	NM	3:41 PM	0.6	0.5

NM - Not Measured

VOC - Volatile Organic Compound

PPM - parts per million

Roux Environmental Engineering and Geology, D.P.C.
Community Air Monitoring Program - Meter Locations

Project: HPS Parcel F
Project Number: 3084.0001Y003
Project Manager: Levi Curnutte
Location: 1-15 57th Ave, Long Island City, NY
Date: 2/18/2020
Times: 7:15 AM to 3:50 PM

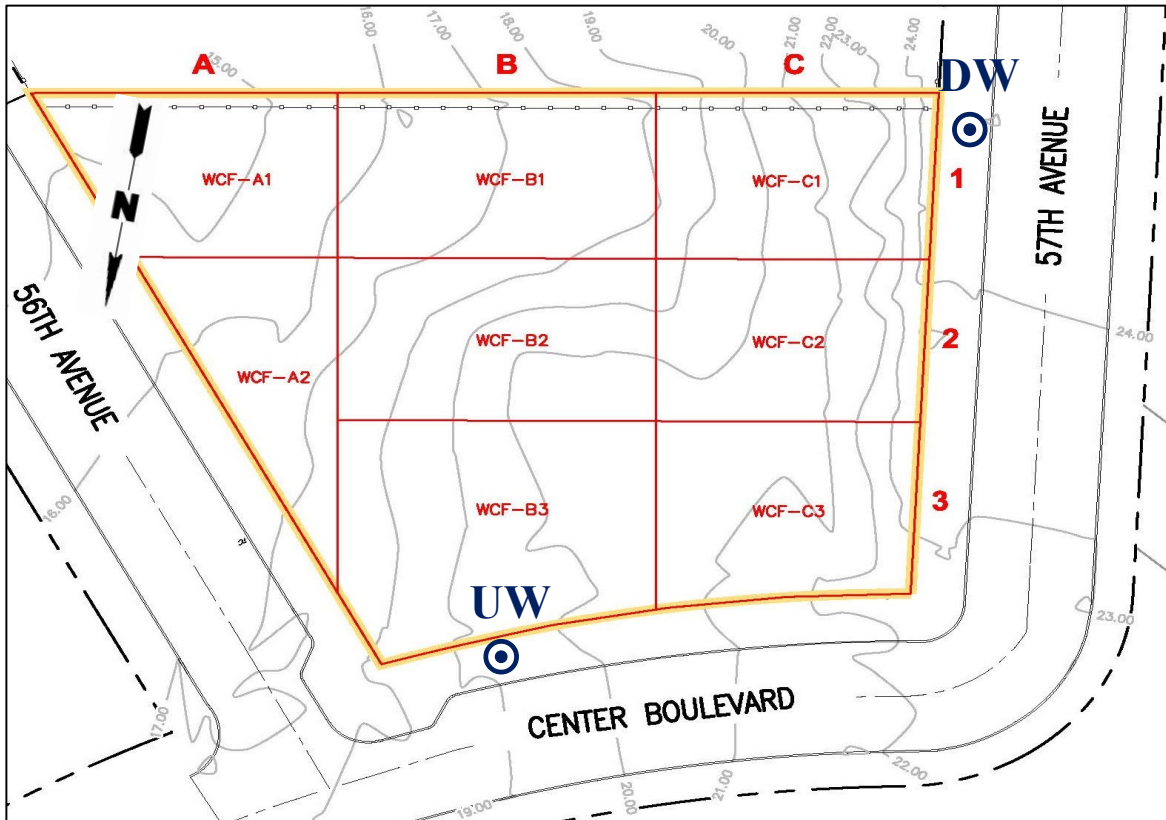

**Wind Direction
(NE @ 7 mph)**



Notes: CAMP - Community Air Monitoring Program
UW - Upwind CAMP Station
DW - Downwind CAMP Station

Roux Environmental Engineering and Geology, D.P.C.
Community Air Monitoring Program - Downwind Dust

Project: HPS Parcel F
 Project Number: 3084.0001Y002
 Project Manager: Levi Curnutte
 Location: 1-15 57th Ave, Long Island City, NY
 Date: 2/19/2020

Upwind Station		Downwind Station		15-min Average (Corrected for Background)
Time	15-min Avg. (mg/m ³)	Time	15-min Avg. (mg/m ³)	
7:20 AM	0.065	7:20 AM	0.092	0.027
7:35 AM	0.006	7:35 AM	0.023	0.017
7:50 AM	0.004	7:50 AM	0.009	0.005
8:05 AM	0.010	8:05 AM	0.009	-0.001
8:20 AM	0.006	8:20 AM	0.009	0.003
8:35 AM	0.005	8:35 AM	0.010	0.005
8:50 AM	0.005	8:50 AM	0.064	0.059
9:05 AM	0.005	9:05 AM	0.050	0.045
9:20 AM	0.004	9:20 AM	0.008	0.004
9:35 AM	0.004	9:35 AM	0.010	0.006
9:50 AM	0.004	9:50 AM	0.010	0.006
10:05 AM	0.004	10:05 AM	0.010	0.013
10:20 AM	0.004	10:20 AM	0.015	0.011
10:35 AM	0.005	10:35 AM	0.100	0.095
10:50 AM	0.006	10:50 AM	0.012	0.005
11:05 AM	0.004	11:05 AM	0.088	0.084
11:20 AM	0.005	11:20 AM	0.046	0.042
11:35 AM	0.004	11:35 AM	0.033	0.029
11:50 AM	0.004	11:50 AM	0.010	0.006
12:05 PM	0.006	12:05 PM	0.013	0.007
12:20 PM	0.005	12:20 PM	0.010	0.005
12:35 PM	0.006	12:35 PM	0.022	0.016
12:50 PM	0.011	12:50 PM	0.022	0.011
1:05 PM	0.005	1:05 PM	0.016	0.011
1:20 PM	0.004	1:20 PM	0.014	0.009
1:35 PM	0.004	1:35 PM	0.047	0.042
1:50 PM	0.004	1:50 PM	0.020	0.016
2:05 PM	0.004	2:05 PM	0.055	0.051
2:20 PM	0.005	2:20 PM	0.083	0.078
2:35 PM	0.012	2:35 PM	0.019	0.006
2:50 PM	0.005	2:50 PM	0.069	0.064
3:05 PM	0.010	3:05 PM	0.068	0.058
3:20 PM	0.005	3:20 PM	0.017	0.012
3:35 PM	0.003	3:35 PM	0.010	0.007
3:50 PM	0.003	3:50 PM	0.010	0.007

mg/m³ - milligrams per cubic meter

Roux Environmental Engineering and Geology, D.P.C.
Community Air Monitoring Program - Downwind VOC

Project: HPS Parcel F
 Project Number: 3084.0001Y002
 Project Manager: Levi Curnutte
 Location: 1-15 57th Ave, Long Island City, NY
 Date: 2/19/2020

Upwind Station		Downwind Station #1		15-min Average (Corrected for Background)
Time	15-min Avg. (PPM)	Time	15-min Avg. (PPM)	
7:37 AM	0.3	7:37 AM	0.3	-0.1
7:52 AM	0.2	7:52 AM	0.2	0.0
8:07 AM	0.3	8:07 AM	0.3	0.0
8:22 AM	0.3	8:22 AM	0.3	0.0
8:37 AM	0.3	8:37 AM	0.3	0.0
8:52 AM	0.4	8:52 AM	0.3	-0.1
9:07 AM	0.4	9:07 AM	0.3	-0.1
9:22 AM	0.4	9:22 AM	0.3	-0.1
9:37 AM	0.4	9:37 AM	0.3	-0.1
9:52 AM	0.4	9:52 AM	0.3	-0.1
10:07 AM	0.4	10:07 AM	0.3	-0.1
10:22 AM	0.4	10:22 AM	0.3	-0.1
10:37 AM	0.4	10:37 AM	0.3	-0.1
10:52 AM	0.4	10:52 AM	0.3	-0.1
11:07 AM	0.4	11:07 AM	0.3	-0.1
11:22 AM	0.5	11:22 AM	0.4	-0.1
11:37 AM	0.4	11:37 AM	0.3	-0.1
11:52 AM	0.4	11:52 AM	0.4	0.0
12:07 PM	0.5	12:07 PM	0.4	-0.1
12:22 PM	0.5	12:22 PM	0.4	-0.1
12:37 PM	0.5	12:37 PM	0.4	-0.1
12:52 PM	0.5	12:52 PM	0.4	-0.1
1:07 PM	0.5	1:07 PM	0.4	-0.1
1:22 PM	0.5	1:22 PM	0.3	-0.2
1:37 PM	0.5	1:37 PM	0.3	-0.2
1:52 PM	NM	1:52 PM	0.3	0.3
2:07 PM	NM	2:07 PM	0.3	0.3
2:22 PM	NM	2:22 PM	0.3	0.3
2:47 PM	0.3	2:37 PM	0.3	0.0
3:02 PM	0.4	2:52 PM	0.3	-0.1
3:17 PM	0.4	3:07 PM	0.2	-0.2
3:32 PM	0.4	3:22 PM	0.2	-0.2
3:47 PM	0.4	3:37 PM	0.2	-0.2
4:02 PM	0.4	3:52 PM	0.2	-0.2
4:07 PM	NM	4:07 PM	0.2	0.2

NM - Not Measured

VOC - Volatile Organic Compound

PPM - parts per million

Roux Environmental Engineering and Geology, D.P.C.
Community Air Monitoring Program - Meter Locations

Project: HPS Parcel F
Project Number: 3084.0001Y002
Project Manager: Levi Curnutte
Location: 1-15 57th Ave, Long Island City, NY
Date: 2/19/2020
Times: 7:15 AM to 4:10 PM

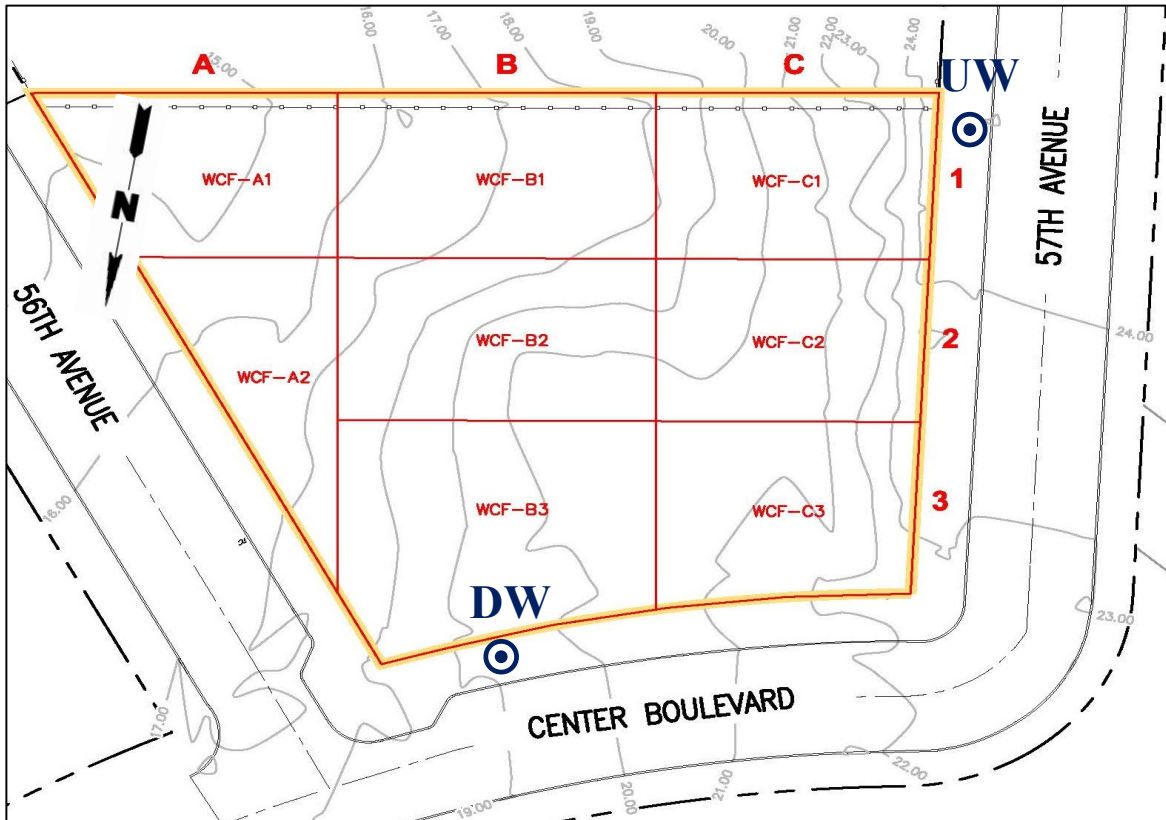

**Wind Direction
(S @ 5 mph)**



Notes: CAMP - Community Air Monitoring Program
UW - Upwind CAMP Station
DW - Downwind CAMP Station

Roux Environmental Engineering and Geology, D.P.C.
Community Air Monitoring Program - Downwind Dust

Project: HPS Parcel F
 Project Number: 3084.0001Y002
 Project Manager: Levi Curnutte
 Location: 1-15 57th Ave, Long Island City, NY
 Date: 2/21/2020

Upwind Station		Downwind Station		15-min Average (Corrected for Background)
Time	15-min Avg. (mg/m ³)	Time	15-min Avg. (mg/m ³)	
6:30 AM	0.085	6:30 AM	0.114	0.030
6:45 AM	0.010	6:45 AM	0.018	0.008
7:00 AM	0.005	7:00 AM	0.005	0.001
7:15 AM	0.003	7:15 AM	0.006	0.003
7:30 AM	0.004	7:30 AM	0.007	0.002
7:45 AM	0.004	7:45 AM	0.006	0.002
8:00 AM	0.003	8:00 AM	0.008	0.004
8:15 AM	0.006	8:15 AM	0.007	0.001
8:30 AM	0.003	8:30 AM	0.010	0.008
8:45 AM	0.003	8:45 AM	0.009	0.005
9:00 AM	0.004	9:00 AM	0.007	0.003
9:15 AM	0.004	9:15 AM	0.009	0.013
9:30 AM	0.005	9:30 AM	0.007	0.001
9:45 AM	0.004	9:45 AM	0.006	0.002
10:00 AM	0.004	10:00 AM	0.007	0.003
10:15 AM	0.004	10:15 AM	0.008	0.004
10:30 AM	0.003	10:30 AM	0.008	0.004
10:45 AM	0.006	10:45 AM	0.007	0.001
11:00 AM	0.003	11:00 AM	0.006	0.003
11:15 AM	0.004	11:15 AM	0.007	0.003
11:30 AM	0.004	11:30 AM	0.007	0.004
11:45 AM	0.004	11:45 AM	0.008	0.004
12:00 PM	0.004	12:00 PM	0.008	0.004
12:15 PM	0.003	12:15 PM	0.007	0.004
12:30 PM	0.003	12:30 PM	0.013	0.009
12:45 PM	0.005	12:45 PM	0.010	0.005
1:00 PM	0.005	1:00 PM	0.010	0.004
1:15 PM	0.004	1:15 PM	0.010	0.006
1:30 PM	0.004	1:30 PM	0.009	0.005
1:45 PM	0.005	1:45 PM	0.008	0.003
2:00 PM	0.005	2:00 PM	0.010	0.005
2:15 PM	0.006	2:15 PM	0.008	0.002
2:30 PM	0.007	2:30 PM	0.008	0.001
2:45 PM	0.004	2:45 PM	0.008	0.003
3:00 PM	0.005	3:00 PM	0.008	0.003
3:15 PM	0.004	3:15 PM	0.007	0.003
3:30 PM	0.003	3:30 PM	0.006	0.003

mg/m³ - milligrams per cubic meter

Roux Environmental Engineering and Geology, D.P.C.
Community Air Monitoring Program - Downwind VOC

Project: HPS Parcel F
 Project Number: 3084.0001Y002
 Project Manager: Levi Curnutte
 Location: 1-15 57th Ave, Long Island City, NY
 Date: 2/21/2020

Upwind Station		Downwind Station #1		15-min Average (Corrected for Background)
Time	15-min Avg. (PPM)	Time	15-min Avg. (PPM)	
6:50 AM	0.6	6:52 AM	0.3	-0.3
7:05 AM	0.6	7:07 AM	0.3	-0.3
7:20 AM	0.6	7:22 AM	0.4	-0.2
7:35 AM	0.7	7:37 AM	0.4	-0.3
7:50 AM	0.8	7:52 AM	0.5	-0.3
8:05 AM	1.1	8:07 AM	0.5	-0.6
8:20 AM	1.2	8:22 AM	0.5	-0.7
8:35 AM	1.1	8:37 AM	0.6	-0.5
8:50 AM	1.2	8:52 AM	0.6	-0.6
9:05 AM	1.4	9:07 AM	0.6	-0.8
9:20 AM	1.4	9:22 AM	0.6	-0.8
9:35 AM	1.5	9:37 AM	0.6	-0.9
9:50 AM	1.7	9:52 AM	0.6	-1.1
10:05 AM	1.6	10:07 AM	0.6	-1.0
10:20 AM	1.7	10:22 AM	0.7	-1.0
10:35 AM	1.7	10:37 AM	0.7	-1.0
10:50 AM	1.9	10:52 AM	0.7	-1.2
11:05 AM	1.9	11:07 AM	0.7	-1.2
11:20 AM	2.0	11:22 AM	0.7	-1.3
11:35 AM	1.8	11:37 AM	0.7	-1.1
11:50 AM	1.7	11:52 AM	0.7	-1.0
12:05 PM	1.7	12:07 PM	0.7	-1.0
12:20 PM	1.7	12:22 PM	0.7	-1.0
12:35 PM	1.8	12:37 PM	0.8	-1.0
12:50 PM	1.8	12:52 PM	0.8	-1.0
1:05 PM	1.8	1:07 PM	0.8	-1.0
1:20 PM	1.9	1:22 PM	0.8	-1.1
1:35 PM	NM	1:37 PM	1.9	1.9
1:50 PM	NM	1:52 PM	1.9	1.9
2:05 PM	NM	2:07 PM	1.9	1.9
2:20 PM	NM	2:22 PM	1.8	1.8
2:35 PM	NM	2:37 PM	1.8	1.8
2:50 PM	NM	2:52 PM	1.8	1.8
3:05 PM	NM	3:07 PM	1.8	1.8
3:20 PM	NM	3:22 PM	1.7	1.7
3:35 PM	NM	3:37 PM	1.7	1.7

NM - Not Measured (battery failure)

VOC - Volatile Organic Compound

PPM - parts per million

Roux Environmental Engineering and Geology, D.P.C.
Community Air Monitoring Program - Meter Locations

Project: HPS Parcel F
Project Number: 3084.0001Y002
Project Manager: Levi Curnutte
Location: 1-15 57th Ave, Long Island City, NY
Date: 2/21/2020
Times: 6:30 AM to 3:45 PM

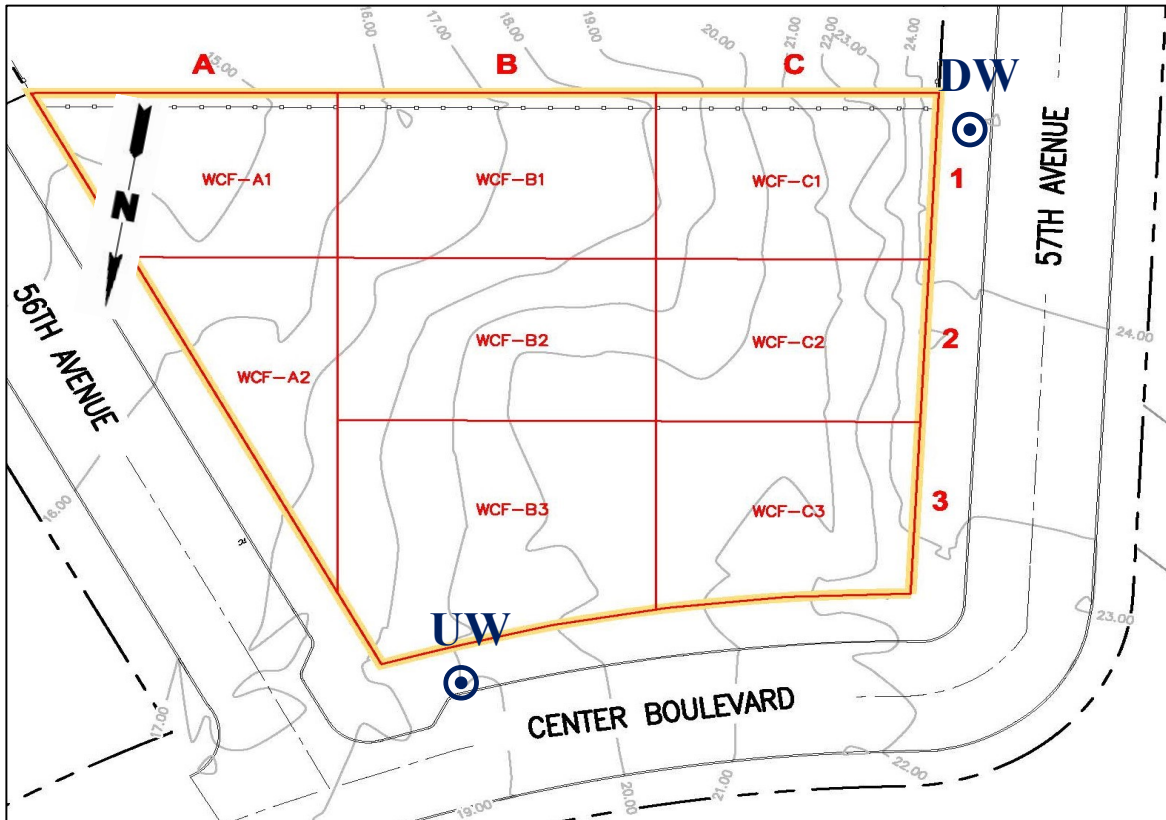

**Wind Direction
(NE @ 13 mph)**



Notes: CAMP - Community Air Monitoring Program
UW - Upwind CAMP Station
DW - Downwind CAMP Station

Roux Environmental Engineering and Geology, D.P.C.
Community Air Monitoring Program - Downwind Dust

Project: HPS Parcel F
 Project Number: 3084.0001Y002
 Project Manager: Levi Curnutte
 Location: 1-15 57th Ave, Long Island City, NY
 Date: 2/24/2020

Upwind Station		Downwind Station		15-min Average (Corrected for Background)
Time	15-min Avg. (mg/m ³)	Time	15-min Avg. (mg/m ³)	
7:30 AM	0.014	7:30 AM	NM	0.014
7:45 AM	0.022	7:45 AM	0.023	0.002
8:00 AM	0.015	8:00 AM	0.015	-0.001
8:15 AM	0.018	8:15 AM	0.018	-0.001
8:30 AM	0.020	8:30 AM	0.019	-0.001
8:45 AM	0.020	8:45 AM	0.019	-0.001
9:00 AM	0.016	9:00 AM	0.013	-0.003
9:15 AM	0.014	9:15 AM	0.012	-0.002
9:30 AM	0.035	9:30 AM	0.016	-0.019
9:45 AM	0.021	9:45 AM	0.014	-0.006
10:00 AM	0.014	10:00 AM	0.013	-0.001
10:15 AM	0.017	10:15 AM	0.015	-0.002
10:30 AM	0.019	10:30 AM	0.017	-0.001
10:45 AM	0.020	10:45 AM	0.021	0.001
11:00 AM	0.020	11:00 AM	0.025	0.006
11:15 AM	0.021	11:15 AM	0.024	0.003
11:30 AM	0.020	11:30 AM	0.031	0.011
11:45 AM	0.041	11:45 AM	0.021	-0.020
12:00 PM	0.051	12:00 PM	0.028	-0.023
12:15 PM	0.017	12:15 PM	0.045	0.028
12:30 PM	0.015	12:30 PM	0.012	-0.003
12:45 PM	0.001	12:45 PM	0.000	-0.001
1:00 PM	0.005	1:00 PM	0.011	0.007
1:15 PM	0.005	1:15 PM	0.007	0.002
1:30 PM	0.001	1:30 PM	-0.002	-0.003
1:45 PM	0.000	1:45 PM	-0.001	-0.001
2:00 PM	0.003	2:00 PM	-0.001	-0.004
2:15 PM	0.002	2:15 PM	-0.002	-0.004
2:30 PM	0.002	2:30 PM	0.001	0.000
2:45 PM	0.001	2:45 PM	0.008	0.007
3:00 PM	0.000	3:00 PM	-0.002	-0.003

NM = Not Measured

mg/m³ - milligrams per cubic meter

Roux Environmental Engineering and Geology, D.P.C.
Community Air Monitoring Program - Downwind VOC

Project: HPS Parcel F
 Project Number: 3084.0001Y002
 Project Manager: Levi Curnutte
 Location: 1-15 57th Ave, Long Island City, NY
 Date: 2/24/2020

Upwind Station		Downwind Station #1		15-min Average (Corrected for Background)
Time	15-min Avg. (PPM)	Time	15-min Avg. (PPM)	
7:47 AM	0.0	7:45 AM	NM	0.0
8:02 AM	0.0	8:00 AM	0.0	0.0
8:17 AM	0.0	8:15 AM	0.0	0.0
8:32 AM	0.0	8:30 AM	0.0	0.0
8:47 AM	0.0	8:45 AM	0.0	0.0
9:02 AM	0.0	9:00 AM	0.0	0.0
9:17 AM	0.0	9:15 AM	0.0	0.0
9:32 AM	0.0	9:30 AM	0.0	0.0
9:47 AM	0.0	9:45 AM	0.0	0.0
10:02 AM	0.0	10:00 AM	0.0	0.0
10:17 AM	0.0	10:15 AM	0.1	0.1
10:32 AM	0.0	10:30 AM	0.1	0.1
10:47 AM	0.0	10:45 AM	0.2	0.2
11:02 AM	0.0	11:00 AM	0.4	0.4
11:17 AM	0.0	11:15 AM	0.5	0.5
11:32 AM	0.0	11:30 AM	0.6	0.6
11:47 AM	0.1	11:45 AM	0.6	0.5
12:02 PM	0.0	12:00 PM	0.6	0.6
12:17 PM	0.0	12:15 PM	0.6	0.6
12:32 PM	0.0	12:30 PM	0.5	0.5
12:47 PM	0.0	12:45 PM	0.5	0.5
1:02 PM	0.0	1:00 PM	0.3	0.3
1:17 PM	0.0	1:15 PM	0.2	0.2
1:32 PM	0.0	1:30 PM	0.2	0.2
1:47 PM	0.0	1:45 PM	0.3	0.3
2:02 PM	0.0	2:00 PM	0.2	0.2
2:17 PM	0.0	2:15 PM	0.1	0.1
2:32 PM	0.0	2:30 PM	0.0	0.0
2:47 PM	0.0	2:45 PM	0.0	0.0
3:02 PM	0.0	3:00 PM	0.0	0.0

NM - Not Measured

VOC - Volatile Organic Compound

PPM - parts per million

Roux Environmental Engineering and Geology, D.P.C.
Community Air Monitoring Program - Meter Locations

Project: HPS Parcel F
Project Number: 3084.0001Y002
Project Manager: Levi Curnutte
Location: 1-15 57th Ave, Long Island City, NY
Date: 2/24/2020
Times: 7:15 AM to 3:15 PM

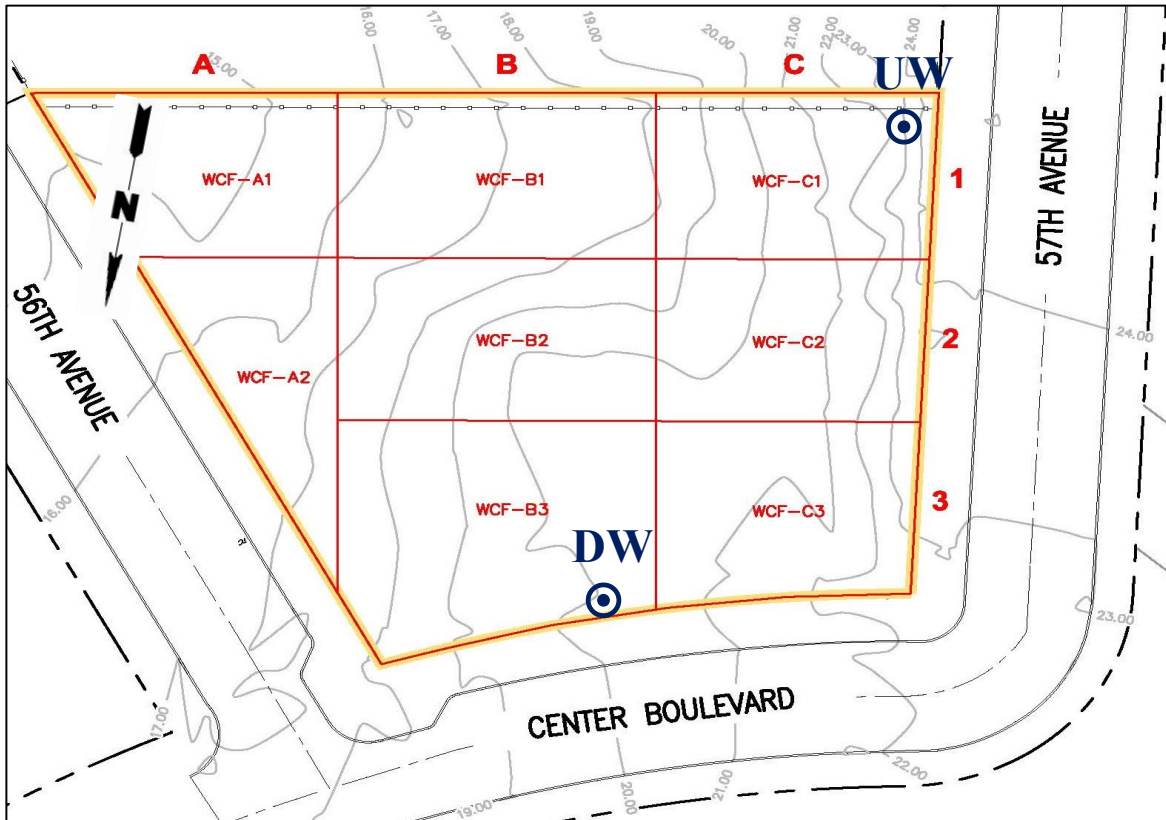

**Wind Direction
(S @ 3 mph)**



Notes: CAMP - Community Air Monitoring Program
UW - Upwind CAMP Station
DW - Downwind CAMP Station

Roux Environmental Engineering and Geology, D.P.C.
Community Air Monitoring Program - Downwind Dust

Project: HPS Parcel F
 Project Number: 3084.0001Y002
 Project Manager: Levi Curnutte
 Location: 1-15 57th Ave, Long Island City, NY
 Date: 2/25/2020

Upwind Station		Downwind Station		15-min Average (Corrected for Background)
Time	15-min Avg. (mg/m ³)	Time	15-min Avg. (mg/m ³)	
7:30 AM	0.014	7:30 AM	0.032	0.014
7:45 AM	0.015	7:45 AM	0.029	0.014
8:00 AM	0.015	8:00 AM	0.045	0.030
8:15 AM	0.016	8:15 AM	0.042	0.027
8:30 AM	0.017	8:30 AM	0.038	0.021
8:45 AM	0.019	8:45 AM	0.056	0.037
9:00 AM	0.019	9:00 AM	0.043	0.024
9:15 AM	0.017	9:15 AM	0.037	0.020
9:30 AM	0.017	9:30 AM	0.034	0.018
9:45 AM	0.016	9:45 AM	0.034	0.018
10:00 AM	0.016	10:00 AM	0.033	0.017
10:15 AM	0.015	10:15 AM	0.030	0.013
10:30 AM	0.016	10:30 AM	0.033	0.017
10:45 AM	0.016	10:45 AM	0.034	0.018
11:00 AM	0.018	11:00 AM	0.035	0.017
11:15 AM	0.017	11:15 AM	0.040	0.023
11:30 AM	0.018	11:30 AM	0.048	0.030
11:45 AM	0.019	11:45 AM	0.044	0.025
12:00 PM	0.020	12:00 PM	0.042	0.021

mg/m³ - milligrams per cubic meter

Roux Environmental Engineering and Geology, D.P.C.
Community Air Monitoring Program - Downwind VOC

Project: HPS Parcel F
 Project Number: 3084.0001Y002
 Project Manager: Levi Curnutte
 Location: 1-15 57th Ave, Long Island City, NY
 Date: 2/25/2020

Upwind Station		Downwind Station #1		15-min Average (Corrected for Background)
Time	15-min Avg. (PPM)	Time	15-min Avg. (PPM)	
7:48 AM	0.1	7:46 AM	0.0	0.1
8:03 AM	0.1	8:01 AM	0.1	0.0
8:18 AM	0.2	8:16 AM	0.1	-0.1
8:33 AM	0.2	8:31 AM	0.1	-0.1
8:48 AM	0.2	8:46 AM	0.1	-0.1
9:03 AM	0.2	9:01 AM	0.1	-0.1
9:18 AM	0.2	9:16 AM	0.1	-0.1
9:33 AM	0.3	9:31 AM	0.1	-0.2
9:48 AM	0.3	9:46 AM	0.1	-0.2
10:03 AM	0.3	10:01 AM	0.1	-0.2
10:18 AM	0.3	10:16 AM	0.2	-0.1
10:33 AM	0.3	10:31 AM	0.2	-0.1
10:48 AM	0.3	10:46 AM	0.2	-0.1
11:03 AM	0.3	11:01 AM	0.2	-0.1
11:18 AM	0.4	11:16 AM	0.2	-0.2
11:33 AM	0.4	11:31 AM	0.2	-0.2
11:48 AM	0.4	11:46 AM	0.2	-0.2
12:03 PM	0.3	12:01 PM	0.2	-0.1

VOC - Volatile Organic Compound

PPM - parts per million

Roux Environmental Engineering and Geology, D.P.C.
Community Air Monitoring Program - Meter Locations

Project: HPS Parcel F
Project Number: 3084.0001Y002
Project Manager: Levi Curnutte
Location: 1-15 57th Ave, Long Island City, NY
Date: 2/25/2020
Times: 7:15 AM to 12:15 PM

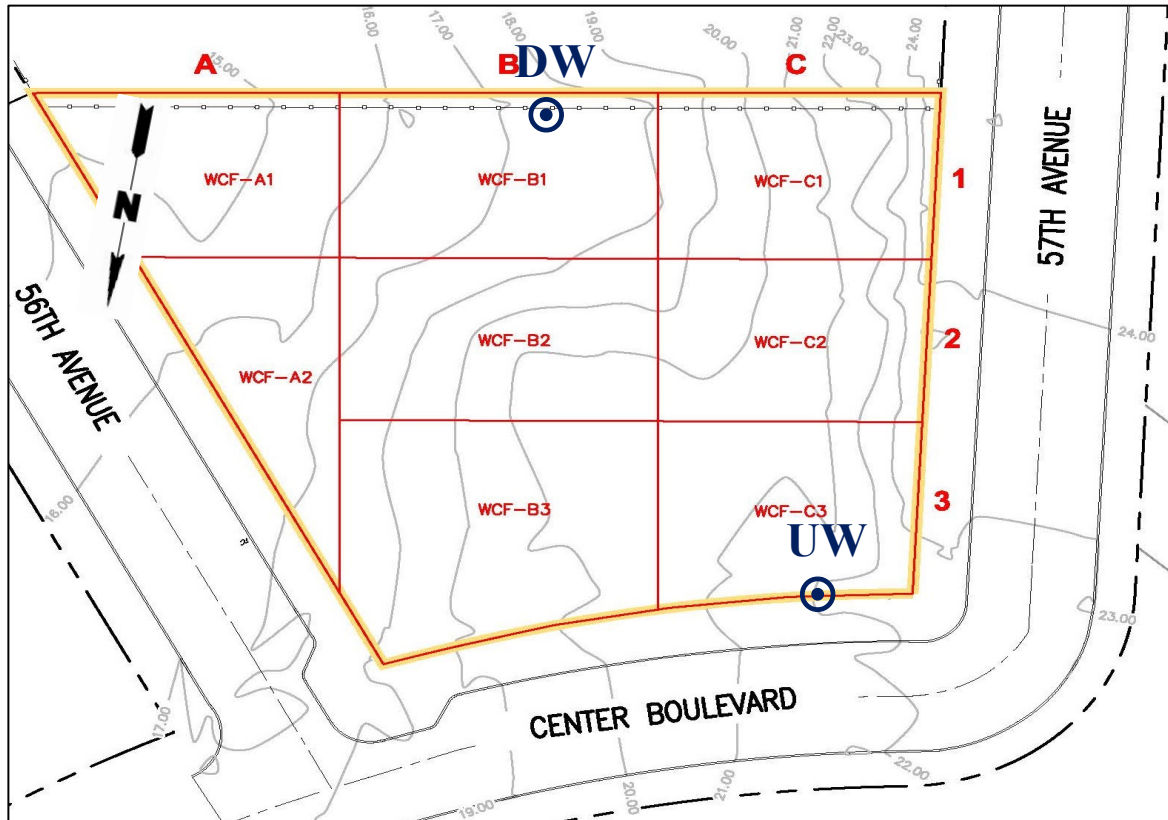

**Wind Direction
(NW @ 5 mph)**



Notes: CAMP - Community Air Monitoring Program
UW - Upwind CAMP Station
DW - Downwind CAMP Station

Roux Environmental Engineering and Geology, D.P.C.
Community Air Monitoring Program - Downwind Dust

Project: HPS Parcel F
 Project Number: 3084.0001Y002
 Project Manager: Levi Curnutte
 Location: 1-15 57th Ave, Long Island City, NY
 Date: 2/26/2020

Upwind Station		Downwind Station		15-min Average (Corrected for Background)
Time	15-min Avg. (mg/m ³)	Time	15-min Avg. (mg/m ³)	
7:15 AM	NM	7:15 AM	0.019	NM
7:30 AM	0.007	7:30 AM	0.016	0.007
7:45 AM	0.008	7:45 AM	0.022	0.014
8:00 AM	0.009	8:00 AM	0.022	0.013
8:15 AM	0.012	8:15 AM	0.025	0.013
8:30 AM	0.012	8:30 AM	0.027	0.015
8:45 AM	0.011	8:45 AM	0.023	0.012
9:00 AM	0.012	9:00 AM	0.024	0.012
9:15 AM	0.012	9:15 AM	NM	0.012
12:30 PM	0.010	12:30 PM	0.024	0.014
12:45 PM	0.013	12:45 PM	0.029	0.015
1:00 PM	0.018	1:00 PM	0.040	0.023
1:15 PM	0.017	1:15 PM	0.035	0.013
1:30 PM	0.016	1:30 PM	0.034	0.018
1:45 PM	0.016	1:45 PM	0.030	0.014
2:00 PM	0.015	2:00 PM	0.032	0.016
2:15 PM	0.017	2:15 PM	0.034	0.017
2:30 PM	0.018	2:30 PM	0.040	0.022
2:45 PM	0.019	2:45 PM	0.044	0.025
3:00 PM	0.017	3:00 PM	0.036	0.018
3:15 PM	0.016	3:15 PM	0.033	0.017

NM - Not Measured

mg/m³ - milligrams per cubic meter

Roux Environmental Engineering and Geology, D.P.C.
Community Air Monitoring Program - Downwind VOC

Project: HPS Parcel F
 Project Number: 3084.0001Y002
 Project Manager: Levi Curnutte
 Location: 1-15 57th Ave, Long Island City, NY
 Date: 2/26/2020

Upwind Station		Downwind Station #1		15-min Average (Corrected for Background)
Time	15-min Avg. (PPM)	Time	15-min Avg. (PPM)	
7:35 AM	0.3	7:36 AM	0.1	0.3
7:50 AM	0.4	7:51 AM	0.1	-0.3
8:05 AM	0.5	8:06 AM	0.1	-0.4
8:20 AM	0.5	8:21 AM	0.1	-0.4
8:35 AM	0.6	8:36 AM	0.1	-0.5
8:50 AM	0.7	8:51 AM	0.1	-0.6
9:05 AM	0.8	9:06 AM	0.3	-0.5
9:20 AM	0.8	9:21 AM	NM	-0.8
12:38 PM	0.7	12:35 PM	0.0	-0.7
12:53 PM	1.0	12:50 PM	0.0	-1.0
1:08 PM	1.2	1:05 PM	0.1	-1.1
1:23 PM	1.3	1:20 PM	0.1	-1.2
1:38 PM	1.3	1:35 PM	0.1	-1.2
1:53 PM	1.4	1:50 PM	0.2	-1.2
2:08 PM	1.5	2:05 PM	0.2	-1.3
2:23 PM	1.5	2:20 PM	0.2	-1.3
2:38 PM	1.5	2:35 PM	0.3	-1.2
2:53 PM	1.6	2:50 PM	0.3	-1.3
3:08 PM	1.6	3:05 PM	0.3	-1.3
3:23 PM	1.7	3:20 PM	0.4	-1.3

NM - Not Measured
 VOC - Volatile Organic Compound
 PPM - parts per million

Roux Environmental Engineering and Geology, D.P.C.
Community Air Monitoring Program - Meter Locations

Project: HPS Parcel F
Project Number: 3084.0001Y002
Project Manager: Levi Curnutte
Location: 1-15 57th Ave, Long Island City, NY
Date: 2/26/2020
Times: 7:00 AM to 9:20 AM and 12:15 PM to 3:20 PM

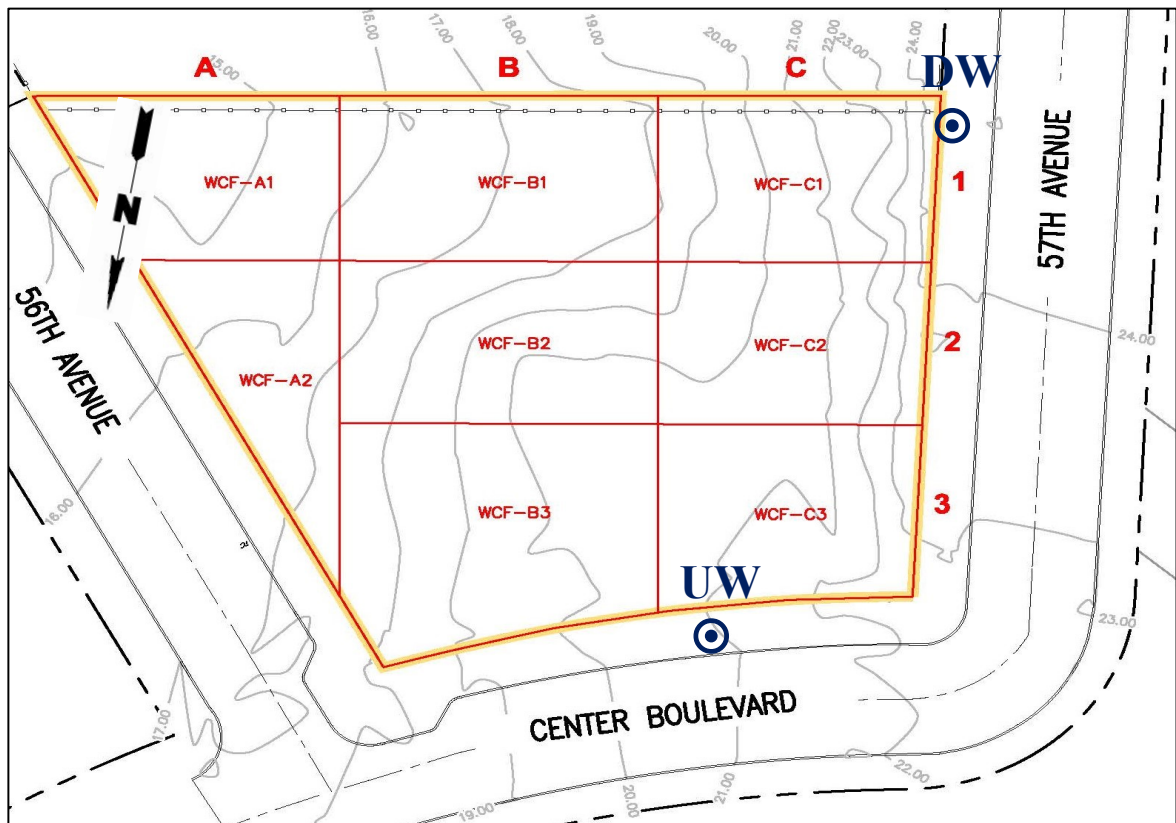

**Wind Direction
(N @ 1 mph)**



Notes: CAMP - Community Air Monitoring Program
UW - Upwind CAMP Station
DW - Downwind CAMP Station

Roux Environmental Engineering and Geology, D.P.C.
Community Air Monitoring Program - Downwind Dust

Project: HPS Parcel F
 Project Number: 3084.0001Y002
 Project Manager: Levi Curnutte
 Location: 1-15 57th Ave, Long Island City, NY
 Date: 2/27/2020

Upwind Station		Downwind Station		15-min Average (Corrected for Background)
Time	15-min Avg. (mg/m ³)	Time	15-min Avg. (mg/m ³)	
7:45 AM	0.006	7:45 AM	0.012	0.005
8:00 AM	0.002	8:00 AM	0.003	0.001
8:15 AM	0.003	8:15 AM	0.004	0.001
8:30 AM	0.002	8:30 AM	0.004	0.002
8:45 AM	0.005	8:45 AM	0.005	0.000
9:00 AM	0.003	9:00 AM	0.006	0.003
9:15 AM	0.003	9:15 AM	0.007	0.012
9:30 AM	0.003	9:30 AM	0.006	0.002
9:45 AM	0.003	9:45 AM	0.005	0.002
10:00 AM	0.003	10:00 AM	0.005	0.002
10:15 AM	0.006	10:15 AM	0.005	0.013
10:30 AM	0.004	10:30 AM	0.007	0.002
10:45 AM	0.005	10:45 AM	0.006	0.001
11:00 AM	0.004	11:00 AM	0.006	0.002
11:15 AM	0.006	11:15 AM	0.006	0.000
11:30 AM	0.002	11:30 AM	0.004	0.002
11:45 AM	0.004	11:45 AM	0.005	0.001
12:00 PM	0.004	12:00 PM	0.005	0.002
12:15 PM	0.009	12:15 PM	0.005	-0.004
12:30 PM	0.005	12:30 PM	0.006	0.001
12:45 PM	0.004	12:45 PM	0.008	0.004
1:00 PM	0.004	1:00 PM	0.005	0.001
1:15 PM	0.005	1:15 PM	0.005	0.013
1:30 PM	0.004	1:30 PM	0.006	0.002
1:45 PM	0.003	1:45 PM	0.006	0.003
2:00 PM	0.004	2:00 PM	0.004	0.000
2:15 PM	0.005	2:15 PM	0.004	0.000
2:30 PM	0.006	2:30 PM	0.004	-0.001
2:45 PM	0.006	2:45 PM	0.004	-0.001
3:00 PM	0.004	3:00 PM	0.004	0.001
3:15 PM	0.004	3:15 PM	0.005	0.002
3:30 PM	0.005	3:30 PM	0.005	0.013
3:45 PM	0.004	3:45 PM	0.005	0.001
4:00 PM	0.007	4:00 PM	0.005	-0.002
4:15 PM	0.010	4:15 PM	0.005	-0.005
4:30 PM	0.008	4:30 PM	0.006	-0.002
4:45 PM	0.009	4:45 PM	0.006	-0.003
5:00 PM	0.008	5:00 PM	0.006	-0.002
5:15 PM	0.019	5:15 PM	0.006	-0.013
5:30 PM	0.012	5:30 PM	0.005	-0.007

mg/m³ - milligrams per cubic meter

Roux Environmental Engineering and Geology, D.P.C.
Community Air Monitoring Program - Downwind VOC

Project: HPS Parcel F
 Project Number: 3084.0001Y002
 Project Manager: Levi Curnutte
 Location: 1-15 57th Ave, Long Island City, NY
 Date: 2/27/2020

Upwind Station		Downwind Station #1		15-min Average (Corrected for Background)
Time	15-min Avg. (PPM)	Time	15-min Avg. (PPM)	
7:53 AM	1.5	7:52 AM	0.3	1.5
8:08 AM	1.4	8:07 AM	0.4	-1.0
8:23 AM	1.5	8:22 AM	0.3	-1.2
8:38 AM	1.7	8:37 AM	0.3	-1.4
8:53 AM	1.8	8:52 AM	0.3	-1.5
9:08 AM	1.8	9:07 AM	0.3	-1.5
9:23 AM	1.9	9:22 AM	0.3	-1.6
9:38 AM	2.0	9:37 AM	0.3	-0.8
9:53 AM	2.1	9:52 AM	0.4	-1.7
10:08 AM	2.2	10:07 AM	0.4	-1.8
10:23 AM	2.2	10:22 AM	0.4	-1.8
10:38 AM	2.2	10:37 AM	0.4	-1.8
10:53 AM	2.2	10:52 AM	0.4	-1.8
11:08 AM	2.4	11:07 AM	0.4	-2.0
11:23 AM	2.6	11:22 AM	0.4	-2.2
11:38 AM	2.7	11:37 AM	0.4	-2.3
11:53 AM	2.7	11:52 AM	0.4	-2.3
12:08 PM	2.6	12:07 PM	0.4	-2.2
12:23 PM	2.6	12:22 PM	0.4	-2.2
12:38 PM	2.7	12:37 PM	0.4	-2.3
12:53 PM	2.7	12:52 PM	0.4	-2.3
1:08 PM	2.7	1:07 PM	0.4	-0.8
1:23 PM	2.8	1:22 PM	0.4	-2.4
1:38 PM	2.5	1:37 PM	0.4	-2.1
1:53 PM	2.0	1:52 PM	0.4	-1.6
2:08 PM	2.3	2:07 PM	0.4	-1.9
2:23 PM	2.5	2:22 PM	0.4	-2.1
2:38 PM	2.5	2:37 PM	0.4	-2.1
2:53 PM	2.2	2:52 PM	0.4	-1.8
3:08 PM	2.4	3:07 PM	0.4	-2.0
3:23 PM	2.5	3:22 PM	0.4	-2.1
3:38 PM	2.5	3:37 PM	0.4	-2.1
3:53 PM	2.4	3:52 PM	0.4	-2.0
4:08 PM	2.4	4:07 PM	0.4	-2.0
4:23 PM	2.1	4:22 PM	0.5	-1.6
4:38 PM	NM	4:37 PM	0.5	0.5
4:53 PM	NM	4:52 PM	0.5	0.5
5:03 PM	1.5	5:07 PM	0.4	-1.1
5:18 PM	1.7	5:22 PM	0.5	-1.2
5:33 PM	1.6	5:37 PM	0.5	-1.1

NM - Not Measured

VOC - Volatile Organic Compound

PPM - parts per million

Roux Environmental Engineering and Geology, D.P.C.
Community Air Monitoring Program - Meter Locations

Project: HPS Parcel F
Project Number: 3084.0001Y002
Project Manager: Levi Curnutte
Location: 1-15 57th Ave, Long Island City, NY
Date: 2/27/2020
Times: 7:30 AM to 5:40 PM

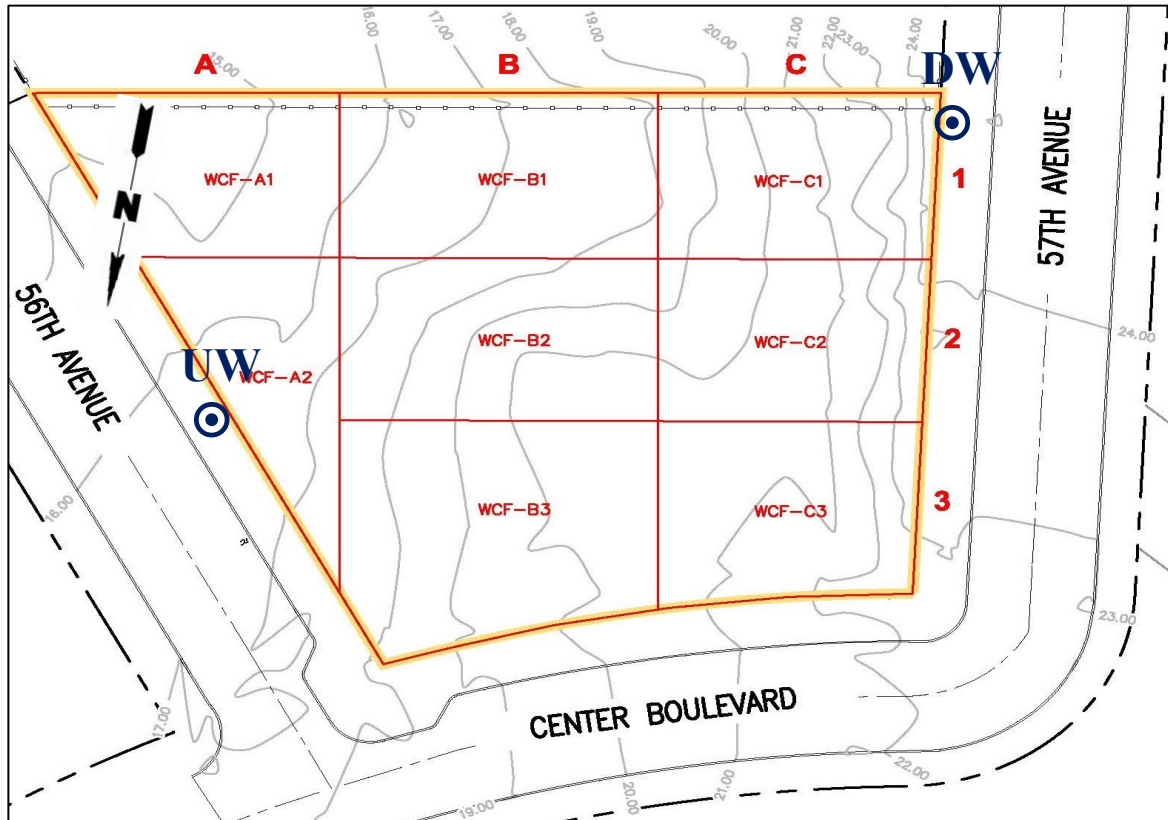

**Wind Direction
(NE @ 20 mph)**



Notes: CAMP - Community Air Monitoring Program
UW - Upwind CAMP Station
DW - Downwind CAMP Station

Roux Environmental Engineering and Geology, D.P.C.
Community Air Monitoring Program - Downwind Dust

Project: HPS Parcel F
 Project Number: 3084.0001Y003
 Project Manager: Levi Curnutte
 Location: 1-15 57th Ave, Long Island City, NY
 Date: 2/28/2020

Upwind Station		Downwind Station		15-min Average (Corrected for Background)
Time	15-min Avg. (mg/m ³)	Time	15-min Avg. (mg/m ³)	
7:15 AM	0.008	7:15 AM	NM	0.008
7:30 AM	0.009	7:30 AM	0.029	0.020
7:45 AM	0.010	7:45 AM	0.033	0.023
8:00 AM	0.010	8:00 AM	0.032	0.022
8:15 AM	0.010	8:15 AM	0.026	0.016
8:30 AM	0.010	8:30 AM	0.023	0.013
8:45 AM	0.010	8:45 AM	0.028	0.018
9:00 AM	0.009	9:00 AM	0.030	0.021
9:15 AM	0.009	9:15 AM	0.021	0.012
9:30 AM	0.009	9:30 AM	0.019	0.010
9:45 AM	0.009	9:45 AM	0.019	0.010
10:00 AM	0.009	10:00 AM	0.019	0.010
10:15 AM	0.009	10:15 AM	0.022	0.013
10:30 AM	0.009	10:30 AM	0.029	0.021
10:45 AM	0.009	10:45 AM	0.029	0.020
11:00 AM	0.009	11:00 AM	0.020	0.011
11:15 AM	0.010	11:15 AM	0.022	0.012
11:30 AM	0.011	11:30 AM	0.025	0.014
11:45 AM	0.011	11:45 AM	0.024	0.013
12:00 PM	0.011	12:00 PM	0.021	0.011
12:15 PM	0.010	12:15 PM	0.025	0.014
12:30 PM	0.010	12:30 PM	0.030	0.020
12:45 PM	0.009	12:45 PM	0.025	0.016
1:00 PM	0.010	1:00 PM	0.022	0.012
1:15 PM	0.010	1:15 PM	0.021	0.011
1:30 PM	0.010	1:30 PM	0.021	0.011
1:45 PM	0.009	1:45 PM	0.022	0.013
2:00 PM	0.009	2:00 PM	0.019	0.011
2:15 PM	0.009	2:15 PM	0.018	0.010
2:30 PM	0.008	2:30 PM	0.019	0.011
2:45 PM	0.008	2:45 PM	0.019	0.010
3:00 PM	0.008	3:00 PM	0.017	0.010

mg/m³ - milligrams per cubic meter

NM - Not Measured

Roux Environmental Engineering and Geology, D.P.C.
Community Air Monitoring Program - Downwind VOC

Project: HPS Parcel F
 Project Number: 3084.0001Y003
 Project Manager: Levi Curnutte
 Location: 1-15 57th Ave, Long Island City, NY
 Date: 2/28/2020

Upwind Station		Downwind Station #1		15-min Average (Corrected for Background)
Time	15-min Avg. (PPM)	Time	15-min Avg. (PPM)	
7:30 AM	0.9	7:25 AM	NM	0.9
7:45 AM	0.9	7:40 AM	0.3	-0.6
8:00 AM	0.9	7:55 AM	0.3	-0.6
8:15 AM	0.8	8:10 AM	0.4	-0.4
8:30 AM	0.9	8:25 AM	0.4	-0.5
8:45 AM	1.0	8:40 AM	0.5	-0.5
9:00 AM	1.0	8:55 AM	0.5	-0.5
9:15 AM	1.1	9:10 AM	0.5	-0.6
9:30 AM	1.1	9:25 AM	0.5	-0.6
9:45 AM	1.1	9:40 AM	0.6	-0.5
10:00 AM	1.1	9:55 AM	0.6	-0.5
10:15 AM	1.1	10:10 AM	0.6	-0.5
10:30 AM	1.1	10:25 AM	0.6	-0.5
10:45 AM	1.1	10:40 AM	0.6	-0.5
11:00 AM	1.1	10:55 AM	0.6	-0.5
11:15 AM	1.1	11:10 AM	0.6	-0.5
11:30 AM	1.1	11:25 AM	0.6	-0.5
11:45 AM	NM	11:40 AM	0.6	0.6
12:00 PM	NM	11:55 AM	0.5	0.5
12:15 PM	NM	12:10 PM	0.6	0.6
12:30 PM	NM	12:25 PM	0.5	0.5
12:45 PM	NM	12:40 PM	0.6	0.6
1:00 PM	NM	12:55 PM	0.5	0.5
1:15 PM	NM	1:10 PM	0.5	0.5
1:30 PM	NM	1:25 PM	0.6	0.6
1:45 PM	NM	1:40 PM	0.6	0.6
2:00 PM	NM	1:55 PM	0.6	0.6
2:15 PM	NM	2:10 PM	0.5	0.5
2:30 PM	NM	2:25 PM	0.5	0.5
2:45 PM	NM	2:40 PM	0.4	0.4
3:00 PM	NM	2:55 PM	0.4	0.4
3:15 PM	NM	3:10 PM	0.4	0.4

VOC - Volatile Organic Compound
 PPM - parts per million
 NM - Not Measured (battery died)

Roux Environmental Engineering and Geology, D.P.C.
Community Air Monitoring Program - Meter Locations

Project: HPS Parcel F
Project Number: 3084.0001Y003
Project Manager: Levi Curnutte
Location: 1-15 57th Ave, Long Island City, NY
Date: 2/28/2020
Times: 7:00 AM to 3:15 PM

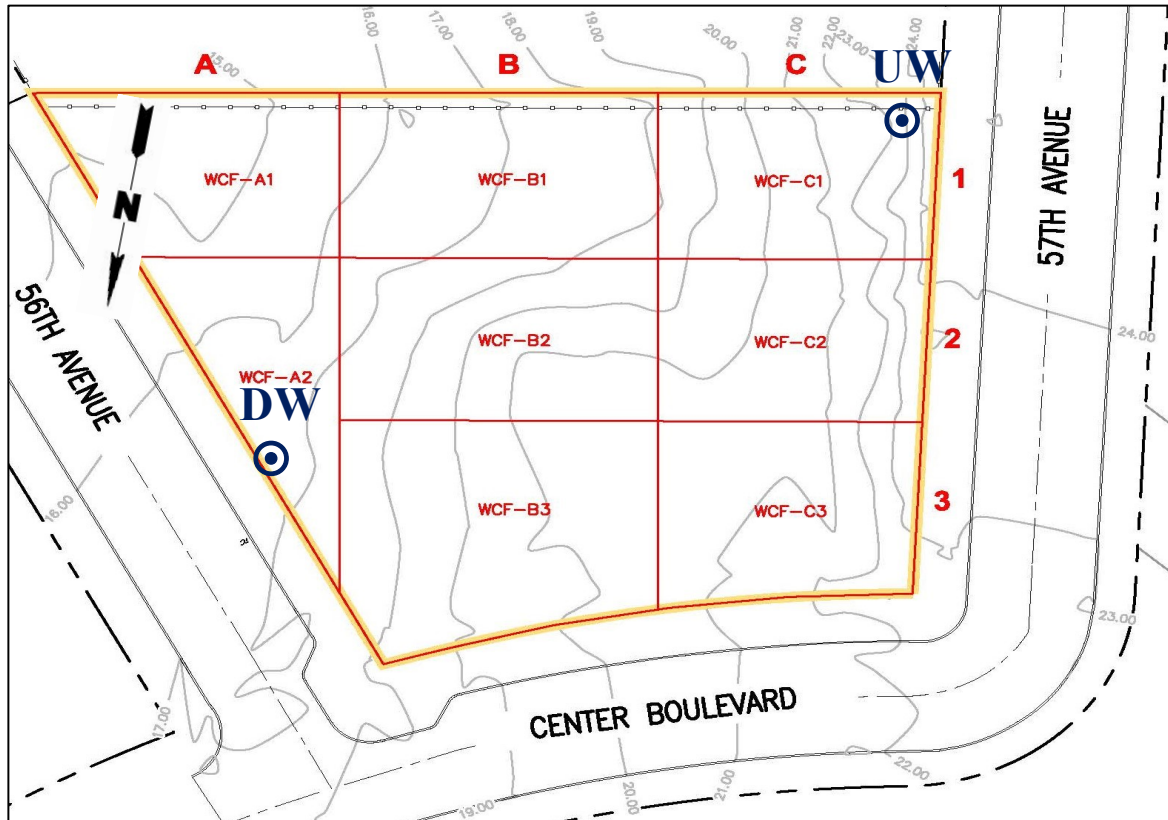

**Wind Direction
(SW @ 15 mph)**



Notes: CAMP - Community Air Monitoring Program
UW - Upwind CAMP Station
DW - Downwind CAMP Station