

DAILY STATUS REPORT

WEATHER	Snow		Rain		Overcast		Partly Cloudy	X	Bright Sun	
TEMP.	< 32		32-50		50-70	X	70-85		> 85	

Prepared By:

JESSICA PROSCIA

NYSDEC BCP Project No.	C241199	NYCOER Project No.	17CVCP044Q	DATE:	11/7/2023
Project Name:	148-28 Hillside Avenue				

<u>Consultant:</u> Thomas Brown CA RICH Consultants	<u>Safety Officer:</u> Thomas Brown CA RICH Consultants
<u>General Contractor:</u> Oscar Velasquez, New York Fast General Contracting Corp.	<u>Site Manager/Supervisor:</u> Joseph Valente (3T Construction Inc.)
<u>Personnel Present and Affiliation:</u> -Thomas Brown (CA RICH) -Cesar (New York Fast General Contracting Corp.) -Roberto (New York Fast General Contracting Corp.) -Consallo (New York Fast General Contracting Corp.) - Joseph Valente (3T Construction Inc.) - Ying Yun (3T Construction Inc.) - Jordan (Big Apple Group)	<u>Equipment:</u> - Dusttrack II (upwind and downwind) - PID (upwind and downwind) - Caterpillar 318E Excavator - Rebar bending machinery
<u>Work Activities Performed (Since Last Report):</u> <ul style="list-style-type: none"> • Thomas Brown of CA RICH arrived on the site around 7:15 am. • CA RICH was present to document remediation activities and implement Community Air Monitoring Program (CAMP) in accordance with the NYSDEC approved April 2023 Interim Remedial Measure Work Plan (IRM). • CA RICH setup an upwind CAMP station in C1 and a downwind CAMP station in C4. • Excavated for footings and placement of the vapor barrier in grids C3 and D3. • Rebar and forms were added to grids A4, B4, C3, C4, D3, and D4. • CA RICH representative left the site around 3:15 pm. 	
<u>Grids Worked In:</u> A4, B4, C3, C4, D3, and D4	

Samples Collected (Since Last Report):
None

Air Monitoring (Since Last Report):

An Upwind dusttrack station was set up in grid: C1

Odors: None

Maximum VOC level (PPM): 0.0

Pre-start Conditions – PID = 0.0 ppm, Dust = 40 $\mu\text{g}/\text{m}^3$

Maximum Particulate Level Upwind (ug/m^3): 31

No 15min TWA exceedances were identified in the upwind station.

A Downwind dusttrack station was set up in grid: C4

Odors: None

Maximum VOC level (PPM): 0.0

Pre-start Conditions – PID = 0.0 ppm, Dust = 45 $\mu\text{g}/\text{m}^3$

Maximum Particulate Level Downwind (ug/m^3): 73

No 15-minute TWA exceedances were identified in the downwind station.

Problems Encountered:

None

Planned Activities for the Next Day/Week:

- Perform community air monitoring using PIDs and dust monitors;
- Underpinning and SOE;
- Soil removal to Clean Earth of Carteret;
- Soil removal to the Clean Soil Bank;
- End-point soil sampling; and
- Vapor barrier installation.

Locations of work and quantities of material imported and exported from the Site:

Facility # Name/ location type of waste	Clean Earth of Carteret 24 Middlesex Ave. Carteret, NJ Solid	
Trucks or Cubic Yards	Trucks	Cubic Yards
Today	0	0
Totals	192	3,840

NYC Clean Soil Bank	Receiving Facility: 830 Forbell Street, Brooklyn NY 11208	
Trucks or Cubic Yards	Trucks	Cubic Yards
Today	0	0
Totals	67	1,944

Facility # Name /location Type of waste	Clean Earth of North Jersey Jacobus Avenue Kearny, NY Solid	
Trucks or Cubic Yards	Trucks	Cubic Yards
Today	0	0
Totals	4	80

Site Grid Map

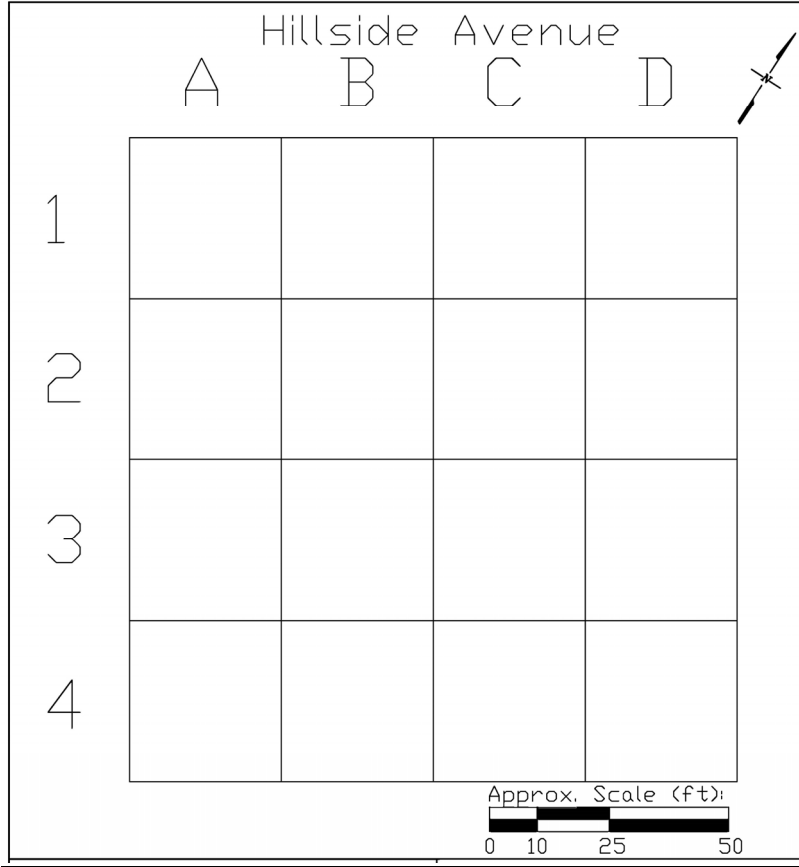

Photo Log

Photo 1—

View of vapor barrier being installed.

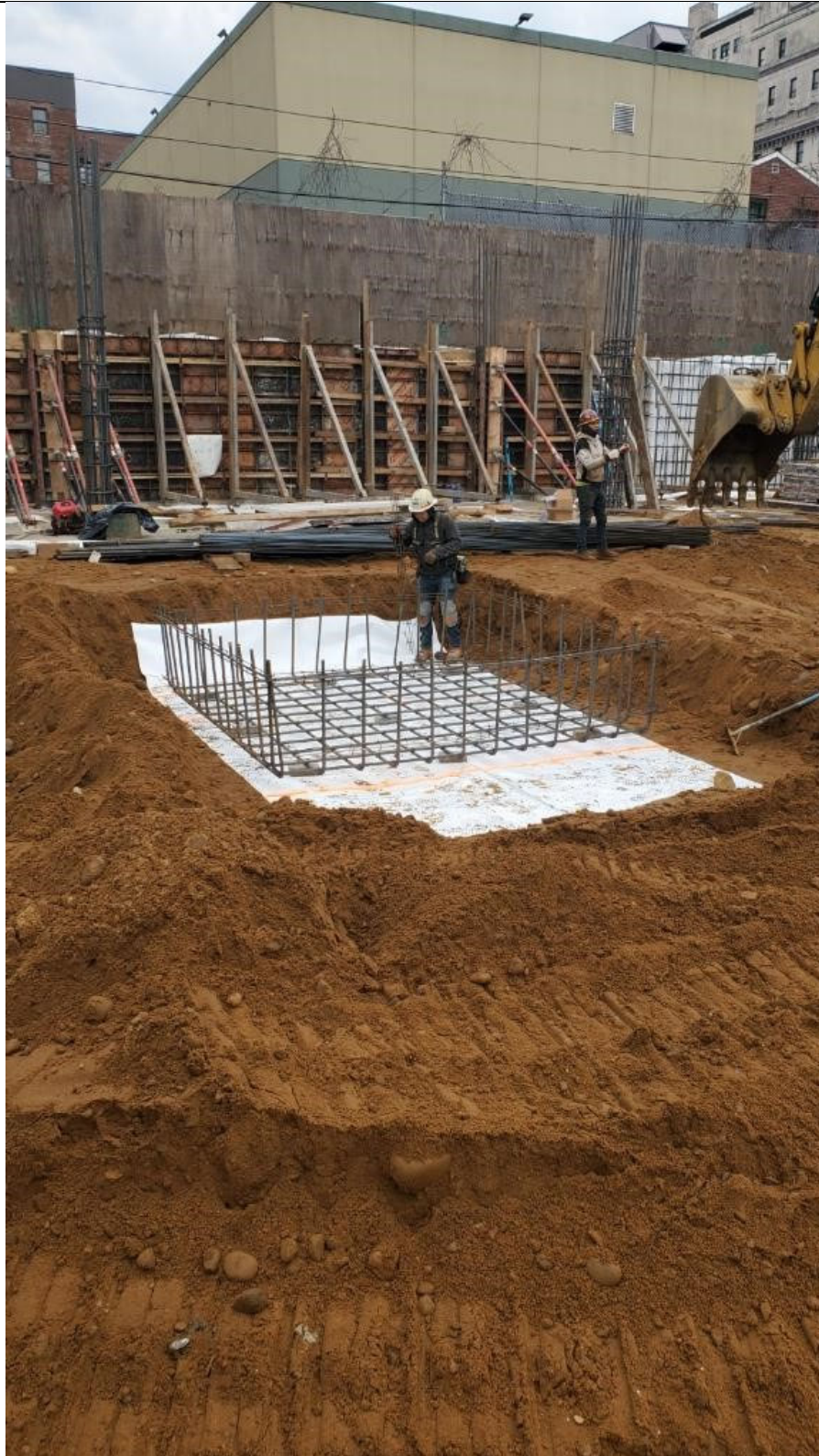

Photo 2-

View of vapor barrier being installed.



Photo 3 –

View of
rebar being
installed



Photo 4 –

View of concrete being poured.



Hillside Avenue

A B C D



1
2
3
4

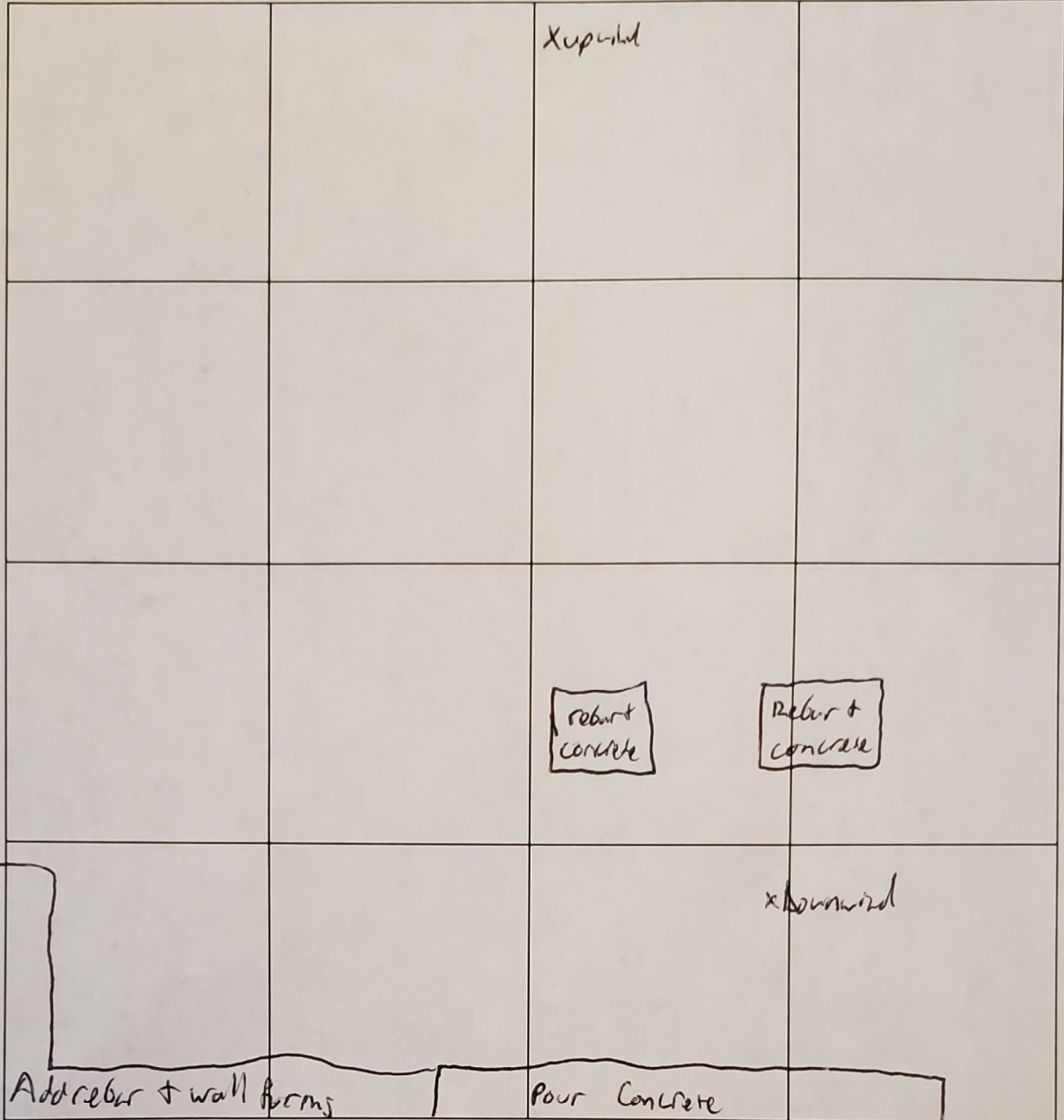

Approx. Scale (ft):

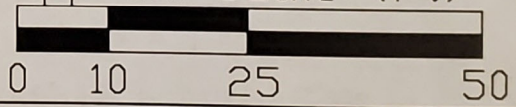

Date: 11/7/23
Notes:

CA RICH CONSULTANTS

Environmental Specialists Since 1982
17 Dupont Street, Plainview, New York 11803

TITLE: Daily Report Grid		DATE: 8/25/2023
FIGURE: 1		SCALE: As Shown
DRAWING NO: 2023-1	148-28 Hillside Avenue Jamaica, Queens, NY	DRAWN BY: T.R.B. APPR. BY: J.E.P.

Air Monitoring
(Parts Per Million)
Hillside 168 Inc.
148-28 Hillside Avenue
Jamaica, Queens, NY

Date: 11/7/23
Meter Reading: PID (ppm)

TIME	LOCATION					
	A	B	C	D	E	F
7:00	0.0	0.0				
7:30	0.0	0.0				
8:00	0.0	0.0				
8:30	0.0	0.0				
9:00	0.0	0.0				
9:30	0.0	0.0				
10:00	0.0	0.0				
10:30	0.0	0.0				
11:00	0.0	0.0				
11:30	0.0	0.0				
12:00	0.0	0.0				
12:30	0.0	0.0				
13:00	0.0	0.0				
13:30	0.0	0.0				
14:00	0.0	0.0				
14:30	0.0	0.0				
15:00						
15:30						
16:00						
16:30						
17:00						

Locations:
A Upwind
B Downwind
C
D
E
F

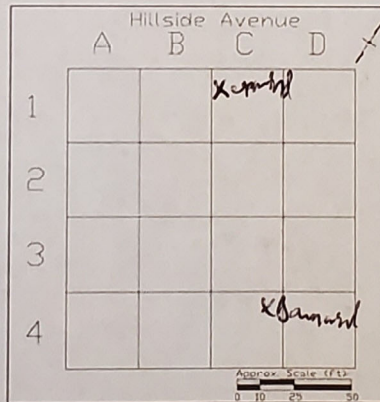

CA RICH Consultants
Community Air Monitoring Program - DUST (PM-10)

Project: Hillside 168 Inc.
 Location: 148-28 Hillside Avenue, Queens NY
 Date: 11/7/2023

Upwind Serial Number 8530203032
 Downwind Serial Number 8530172012

Upwind		Downwind		Corrected Downwind	Comments
Time	Concentration [ug/m3]	Time	Concentration [ug/m3]	Concentration [ug/m3]	
7:17:42 AM	40	7:22:59 AM	45	5	
7:32:42 AM	35	7:37:59 AM	46	11	
7:47:42 AM	33	7:52:59 AM	48	15	
8:02:42 AM	36	8:07:59 AM	48	12	
8:17:42 AM	41	8:22:59 AM	51	10	
8:32:42 AM	42	8:37:59 AM	52	10	
8:47:42 AM	41	8:52:59 AM	53	12	
9:02:42 AM	41	9:07:59 AM	55	14	
9:17:42 AM	44	9:22:59 AM	64	20	
9:32:42 AM	46	9:37:59 AM	63	17	
9:47:42 AM	47	9:52:59 AM	64	17	
10:02:42 AM	47	10:07:59 AM	61	14	
10:17:42 AM	46	10:22:59 AM	59	13	
10:32:42 AM	48	10:37:59 AM	63	15	
10:47:42 AM	48	10:52:59 AM	63	15	
11:02:42 AM	48	11:07:59 AM	63	15	
11:17:42 AM	49	11:22:59 AM	61	12	
11:32:42 AM	45	11:37:59 AM	60	15	
11:47:42 AM	49	11:52:59 AM	65	16	
12:02:42 PM	49	12:07:59 PM	59	10	
12:17:42 PM	46	12:22:59 PM	59	13	
12:32:42 PM	53	12:37:59 PM	62	9	
12:47:42 PM	66	12:52:59 PM	64	-2	
1:02:42 PM	49	1:07:59 PM	58	9	
1:17:42 PM	42	1:22:59 PM	54	12	
1:32:42 PM	42	1:37:59 PM	54	12	
1:47:42 PM	43	1:52:59 PM	55	12	
2:02:42 PM	48	2:07:59 PM	61	13	
2:17:42 PM	64	2:22:59 PM	69	5	
2:32:42 PM	73	2:37:59 PM	81	8	
2:47:42 PM	62	2:52:59 PM	73	11	