

**DAILY STATUS REPORT**

WEATHER	Snow		Rain		Overcast		Partly Cloudy	X	Bright Sun	
TEMP.	< 32		32-50		50-70	X	70-85		> 85	

Prepared By:

JESSICA PROSCIA

NYSDEC BCP Project No.	C241199	NYCOER Project No.	17CVCP044Q	DATE:	11/3/2023
Project Name:	148-28 Hillside Avenue				

<u>Consultant:</u> Thomas Brown CA RICH Consultants	<u>Safety Officer:</u> Thomas Brown CA RICH Consultants
<u>General Contractor:</u> Oscar Velasquez, New York Fast General Contracting Corp.	<u>Site Manager/Supervisor:</u> Joseph Valente (3T Construction Inc.)
<u>Personnel Present and Affiliation:</u> -Thomas Brown (CA RICH) -Cesar (New York Fast General Contracting Corp.) -Roberto (New York Fast General Contracting Corp.) -Consallo (New York Fast General Contracting Corp.) - Joseph Valente (3T Construction Inc.) - Ying Yun (3T Construction Inc.) - Jordan (Big Apple Group)	<u>Equipment:</u> - Dusttrack II (upwind and downwind) - PID (upwind and downwind) - Caterpillar 318E Excavator - Rebar bending machinery
<u>Work Activities Performed (Since Last Report):</u> <ul style="list-style-type: none"> <li>• Thomas Brown of CA RICH arrived on the site around 7:15 am.</li> <li>• CA RICH was present to document remediation activities and implement Community Air Monitoring Program (CAMP) in accordance with the NYSDEC approved April 2023 Interim Remedial Measure Work Plan (IRM).</li> <li>• CA RICH setup an upwind CAMP station in C1 and a downwind CAMP station in C4.</li> <li>• A platform was made in grids B2 and C2 for the concrete truck.</li> <li>• Rebar was installed in grids C4, D3, and D4. Concrete was poured in grids A4, B4, D3, and D4.</li> <li>• CA RICH representative left the site around 1:30 pm.</li> </ul>	
<u>Grids Worked In:</u> A4, B2, B4, C2, C4, D3, and D4.	

Samples Collected (Since Last Report):  
None

Air Monitoring (Since Last Report):

An Upwind dusttrack station was set up in grid: C1

Odors: None

Maximum VOC level (PPM): 0.0

Pre-start Conditions – PID = 0.0 ppm, Dust = 28  $\mu\text{g}/\text{m}^3$

Maximum Particulate Level Upwind ( $\text{ug}/\text{m}^3$ ): 28

No 15min TWA exceedances were identified in the upwind station.

A Downwind dusttrack station was set up in grid: C4

Odors: None

Maximum VOC level (PPM): 0.0

Pre-start Conditions – PID = 0.0 ppm, Dust = 29  $\mu\text{g}/\text{m}^3$

Maximum Particulate Level Downwind ( $\text{ug}/\text{m}^3$ ): 41

No 15-minute TWA exceedances were identified in the downwind station.

Problems Encountered:

None

Planned Activities for the Next Day/Week:

- Perform community air monitoring using PIDs and dust monitors;
- Underpinning and SOE;
- Soil removal to Clean Earth of Carteret;
- Soil removal to the Clean Soil Bank;
- End-point soil sampling; and
- Vapor barrier installation.

Locations of work and quantities of material imported and exported from the Site:

<b>Facility # Name/ location type of waste</b>	<b>Clean Earth of Carteret 24 Middlesex Ave. Carteret, NJ Solid</b>	
<b>Trucks or Cubic Yards</b>	<b>Trucks</b>	<b>Cubic Yards</b>
<b>Today</b>	0	0
<b>Totals</b>	192	3,840

<b>NYC Clean Soil Bank</b>	<b>Receiving Facility: 830 Forbell Street, Brooklyn NY 11208</b>	
<b>Trucks or Cubic Yards</b>	<b>Trucks</b>	<b>Cubic Yards</b>
<b>Today</b>	0	0
<b>Totals</b>	67	1,944

<b>Facility # Name /location Type of waste</b>	<b>Clean Earth of North Jersey Jacobus Avenue Kearny, NY Solid</b>	
<b>Trucks or Cubic Yards</b>	<b>Trucks</b>	<b>Cubic Yards</b>
<b>Today</b>	0	0
<b>Totals</b>	4	80

Site Grid Map

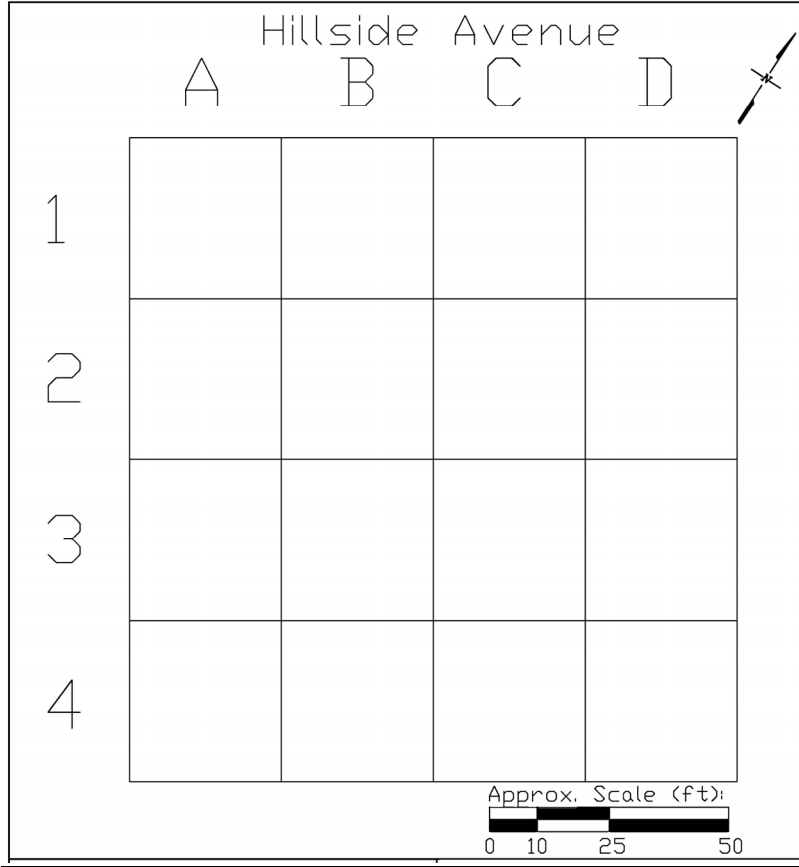

Photo Log

Photo 1—

View of the area where rebar and concrete is being installed.



Photo 2-

View of the rebar being installed.



Photo 3 –

View of platform being made for concrete truck.

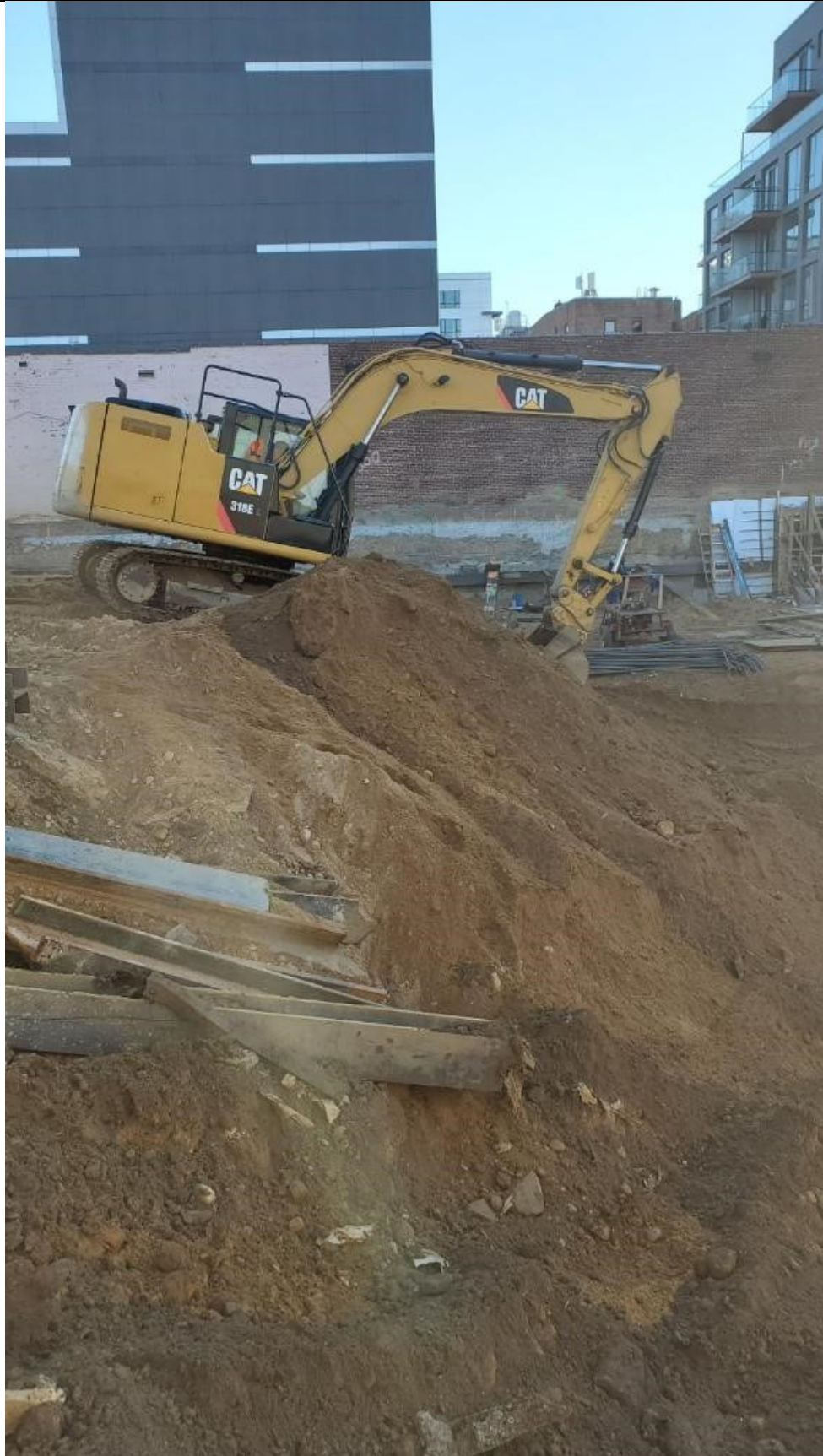

Photo 4 –

View of concrete being poured.





# Hillside Avenue

A

B

C

D



1

2

3

4

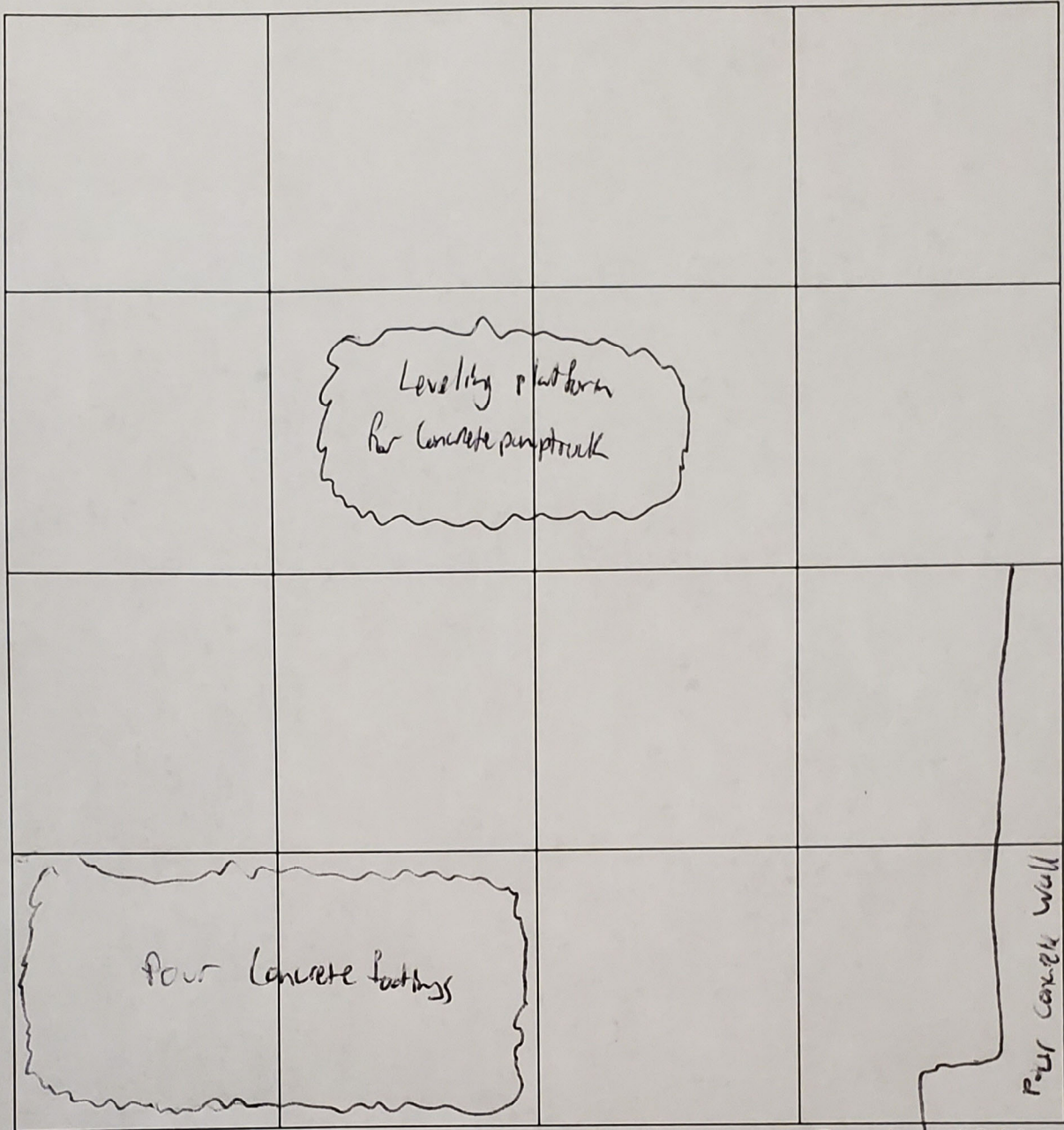

Approx. Scale (ft):

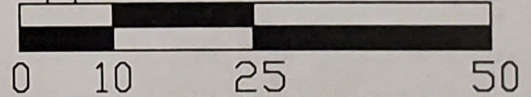

Date: 11/3/23

Notes:

## CA RICH CONSULTANTS

Environmental Specialists Since 1982  
17 Dupont Street, Plainview, New York 11803

TITLE: Daily Report Grid		DATE: 8/25/2023
FIGURE: 1		SCALE: As Shown
DRAWING NO: 2023-1		DRAWN BY: T.R.B.
		APPR. BY: J.E.P.

Air Monitoring  
(Parts Per Million)  
Hillside 168 Inc.  
148-28 Hillside Avenue  
Jamaica, Queens, NY

Date: 11/3/23  
Meter Reading: PID (ppm)

TIME	LOCATION					
	A	B	C	D	E	F
7:00	0.0	0.0				
7:30	0.0	0.0				
8:00	0.0	0.0				
8:30	0.0	0.0				
9:00	0.0	0.0				
9:30	0.0	0.0				
10:00	0.0	0.0				
10:30	0.0	0.0				
11:00	0.0	0.0				
11:30	0.0	0.0				
12:00	0.0	0.0				
12:30	0.0	0.0				
13:00						
13:30						
14:00						
14:30						
15:00						
15:30						
16:00						
16:30						
17:00						

Locations:  
A Upwind  
B Downwind  
C  
D  
E  
F

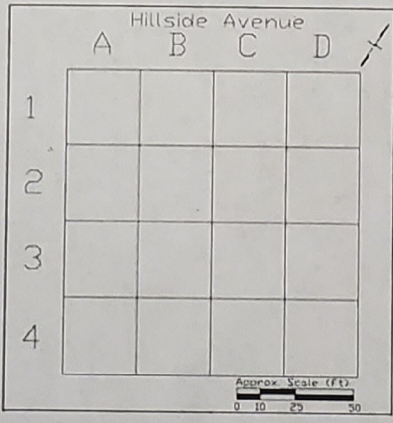

**CA RICH Consultants**  
**Community Air Monitoring Program - DUST (PM-10)**

Project: Hillside 168 Inc.  
 Location: 148-28 Hillside Avenue, Queens NY  
 Date: 11/3/2023

Upwind Serial Number 8530203032  
 Downwind Serial Number 8530172012

Upwind		Downwind		Corrected Downwind	Comments
Time	Concentration [ug/m3]	Time	Concentration [ug/m3]	Concentration [ug/m3]	
7:17:01 AM	28	7:22:57 AM	29	1	
7:32:01 AM	24	7:37:57 AM	32	8	
7:47:01 AM	23	7:52:57 AM	31	8	
8:02:01 AM	26	8:07:57 AM	41	15	
8:17:01 AM	22	8:22:57 AM	28	6	
8:32:01 AM	26	8:37:57 AM	35	9	
8:47:01 AM	21	8:52:57 AM	32	11	
9:02:01 AM	22	9:07:57 AM	30	8	
9:17:01 AM	19	9:22:57 AM	34	15	
9:32:01 AM	16	9:37:57 AM	27	11	
9:47:01 AM	11	9:52:57 AM	15	4	
10:02:01 AM	8	10:07:57 AM	11	3	
10:17:01 AM	9	10:22:57 AM	11	2	
10:32:01 AM	9	10:37:57 AM	10	1	
10:47:01 AM	8	10:52:57 AM	18	10	
11:02:01 AM	9	11:07:57 AM	10	1	
11:17:01 AM	9	11:22:57 AM	11	2	
11:32:01 AM	9	11:37:57 AM	12	3	
11:47:01 AM	10	11:52:57 AM	12	2	
12:02:01 PM	9	12:07:57 PM	10	1	
12:17:01 PM	9	12:22:57 PM	11	2	
12:32:01 PM	9	12:37:57 PM	10	1	
12:47:01 PM	10	12:52:57 PM	12	2	
1:02:01 PM	9	1:07:57 PM	12	3	