

DAILY STATUS REPORT

WEATHER	Snow		Rain		Overcast		Partly Cloudy		Bright Sun	
TEMP.	< 32		32-50		50-70	X	70-85	X	> 85	

Prepared By:

JESSICA PROSCIA

NYSDEC BCP Project No.	C241199	NYCOER Project No.	17CVCP044Q	DATE:	10/10/2023
Project Name:	148-28 Hillside Avenue				

<u>Consultant:</u> Thomas Brown CA RICH Consultants	<u>Safety Officer:</u> Thomas Brown CA RICH Consultants
<u>General Contractor:</u> Oscar Velasquez, New York Fast General Contracting Corp.	<u>Site Manager/Supervisor:</u> Joseph Valente (3T Construction Inc.)
<u>Personnel Present and Affiliation:</u> -Thomas Brown (CA RICH) -Cesar (New York Fast General Contracting Corp.) -Roberto (New York Fast General Contracting Corp.) -Consallo (New York Fast General Contracting Corp.) - Joseph Valente (3T Construction Inc.) - Ying Yun (3T Construction Inc.) - Jordan (Big Apple Group)	<u>Equipment:</u> - Dusttrack II (upwind and downwind) - PID (upwind and downwind) - Caterpillar 318E Excavator
<p>Work Activities Performed (Since Last Report):</p> <ul style="list-style-type: none"> • Thomas Brown of CA RICH arrived on the site around 7:15 am. • CA RICH was present to document remediation activities and implement Community Air Monitoring Program (CAMP) in accordance with the NYSDEC approved April 2023 Interim Remedial Measure Work Plan (IRM). • CA RICH setup an upwind CAMP station in C1 and a downwind CAMP station in C4. • Excavation for underpinning and support form installation on the eastern side was performed in grids D1 and D2. • CA RICH representative left the site around 4:00 pm. 	
<p>Grids Worked In: D1 and D2</p>	
<p>Samples Collected (Since Last Report): None</p>	

Air Monitoring (Since Last Report):

An Upwind PDR station was set up in grid: C1

Odors: None

Maximum VOC level (PPM): 0.0

Pre-start Conditions – PID = 0.0 ppm, Dust = 26 $\mu\text{g}/\text{m}^3$

Maximum Particulate Level Upwind (ug/m^3): 34

No 15min TWA exceedances were identified in the upwind station.

A Downwind PDR station was set up in grid: C4

Odors: None

Maximum VOC level (PPM): 0.0

Pre-start Conditions – PID = 0.0 ppm, Dust = 31 $\mu\text{g}/\text{m}^3$

Maximum Particulate Level Downwind (ug/m^3): 38

No 15min TWA exceedances were identified in the downwind station.

Problems Encountered:

None

Planned Activities for the Next Day/Week:

- Perform community air monitoring using PIDs and dust monitors;
- Underpinning;
- Soil removal to Clean Earth of Carteret;
- Soil removal to the Clean Soil Bank; and
- End-point soil sampling.

Locations of work and quantities of material imported and exported from the Site:

Facility # Name/ location type of waste	Clean Earth of Carteret 24 Middlesex Ave. Carteret, NJ Solid	
Trucks or Cubic Yards	Trucks	Cubic Yards
Today	0	0
Totals	192	3,840

NYC Clean Soil Bank	Receiving Facility: 830 Forbell Street, Brooklyn NY 11208	
Trucks or Cubic Yards	Trucks	Cubic Yards
Today	0	0
Totals	67	1,944

Site Grid Map

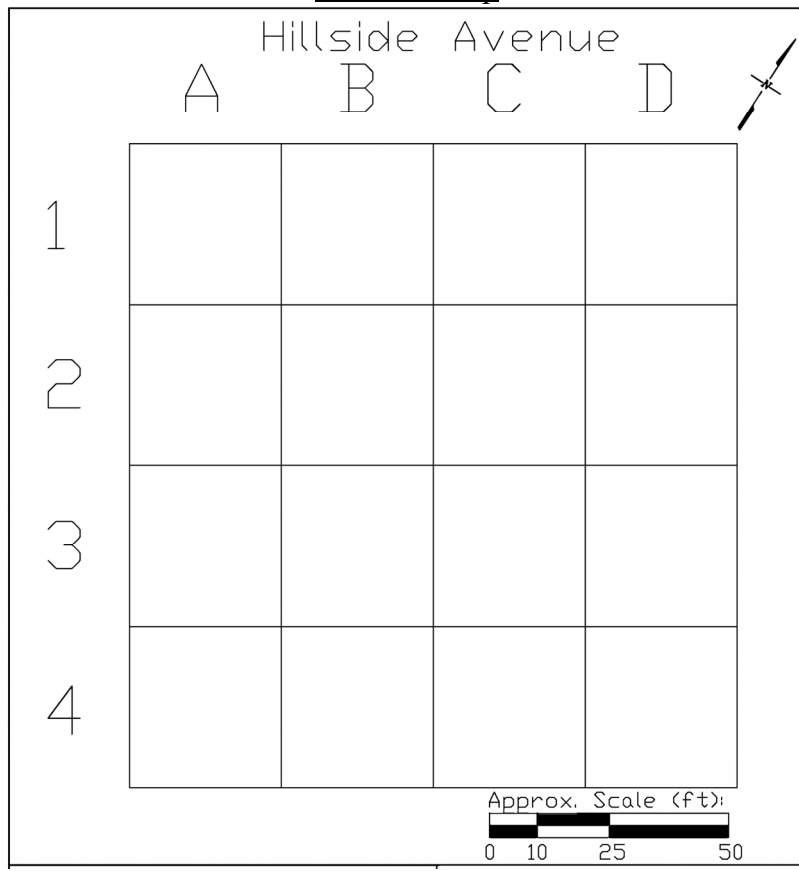

Photo Log

Photo 1 –

View of area for underpinning.



Photo 2 –

View of excavation for underpinning.

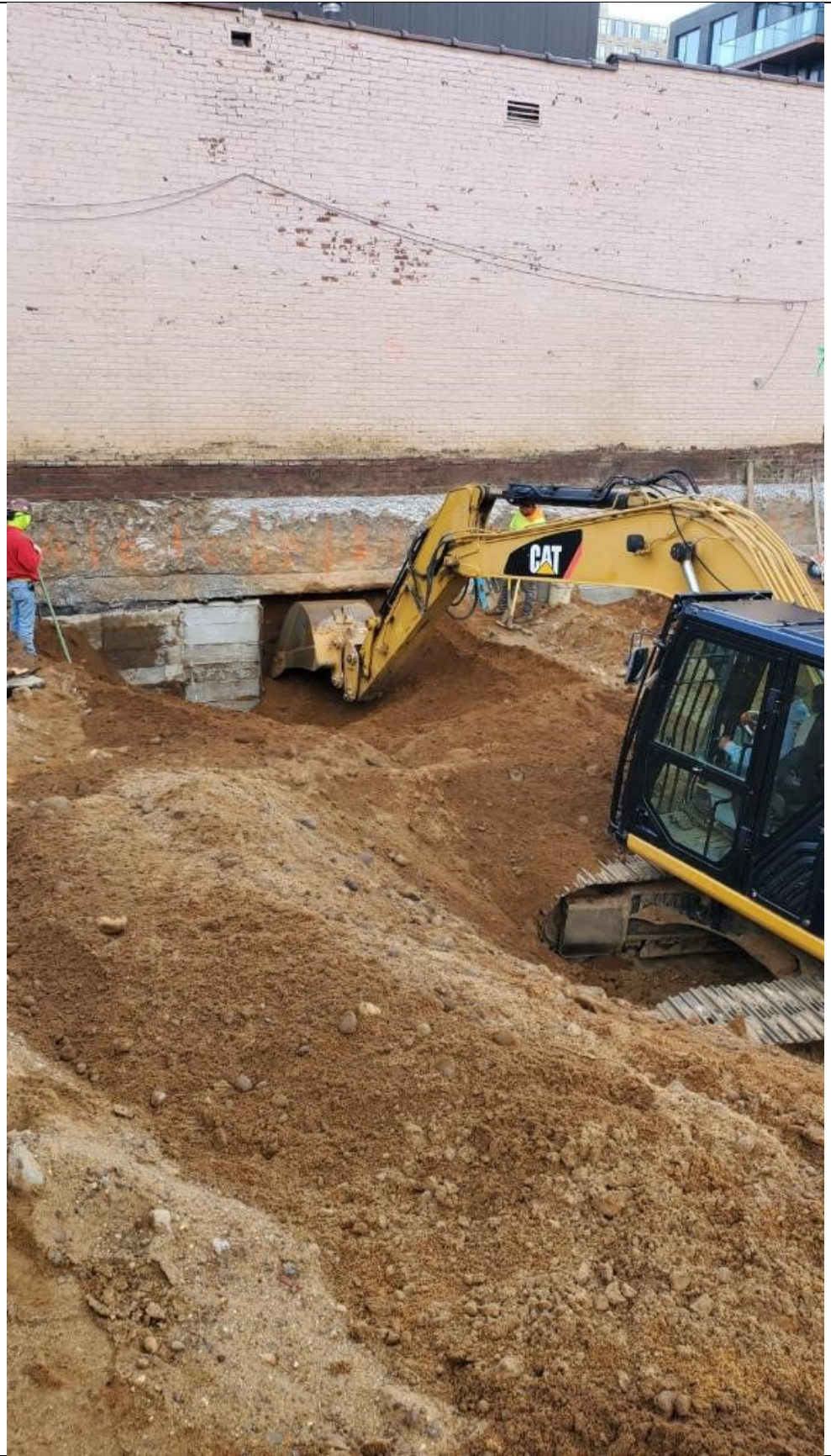
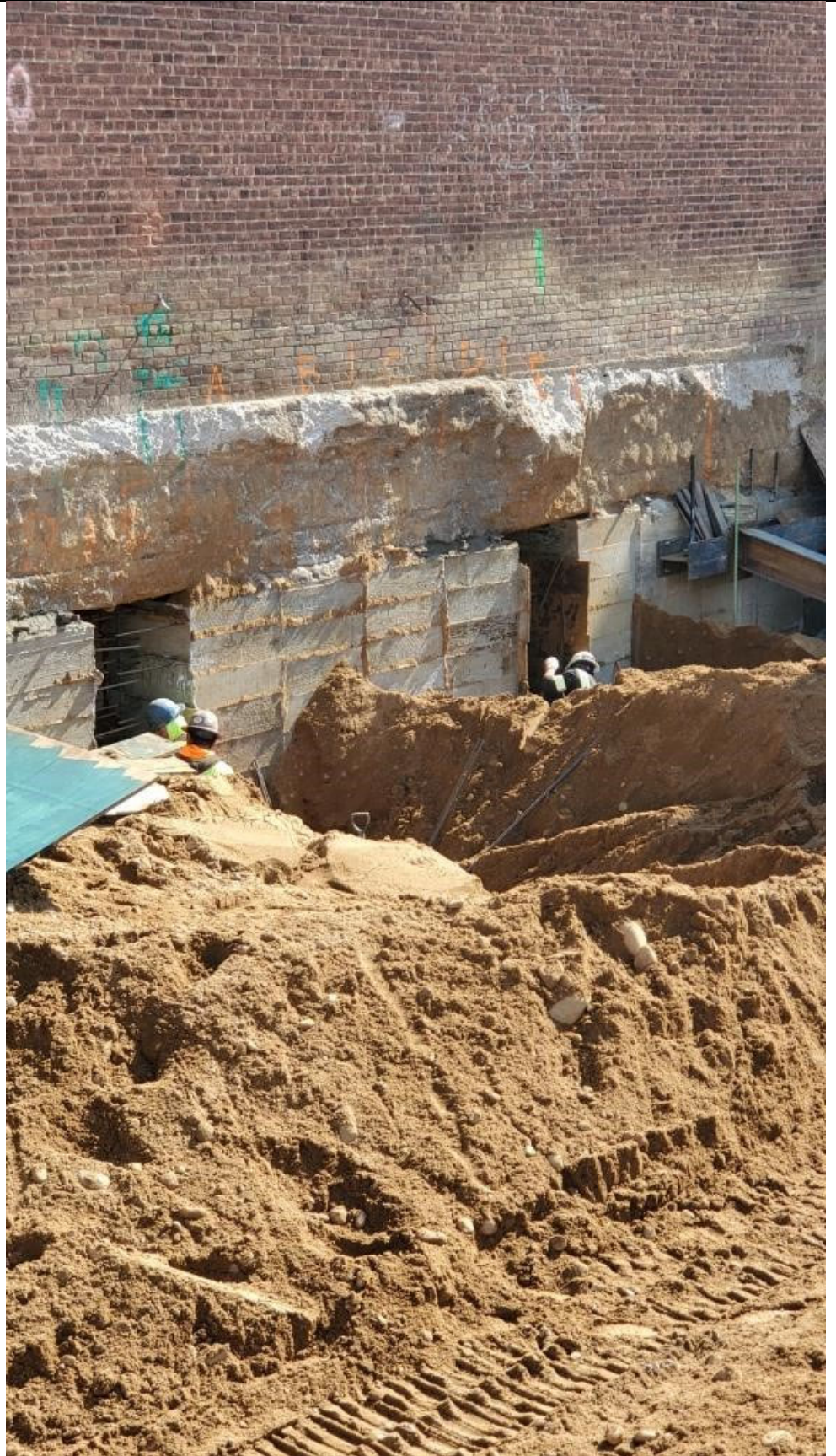

Photo 3 –

View of underpinning.



Photo 4 –
View of work
performed.



Hillside Avenue

A

B

C

D



1

2

3

4

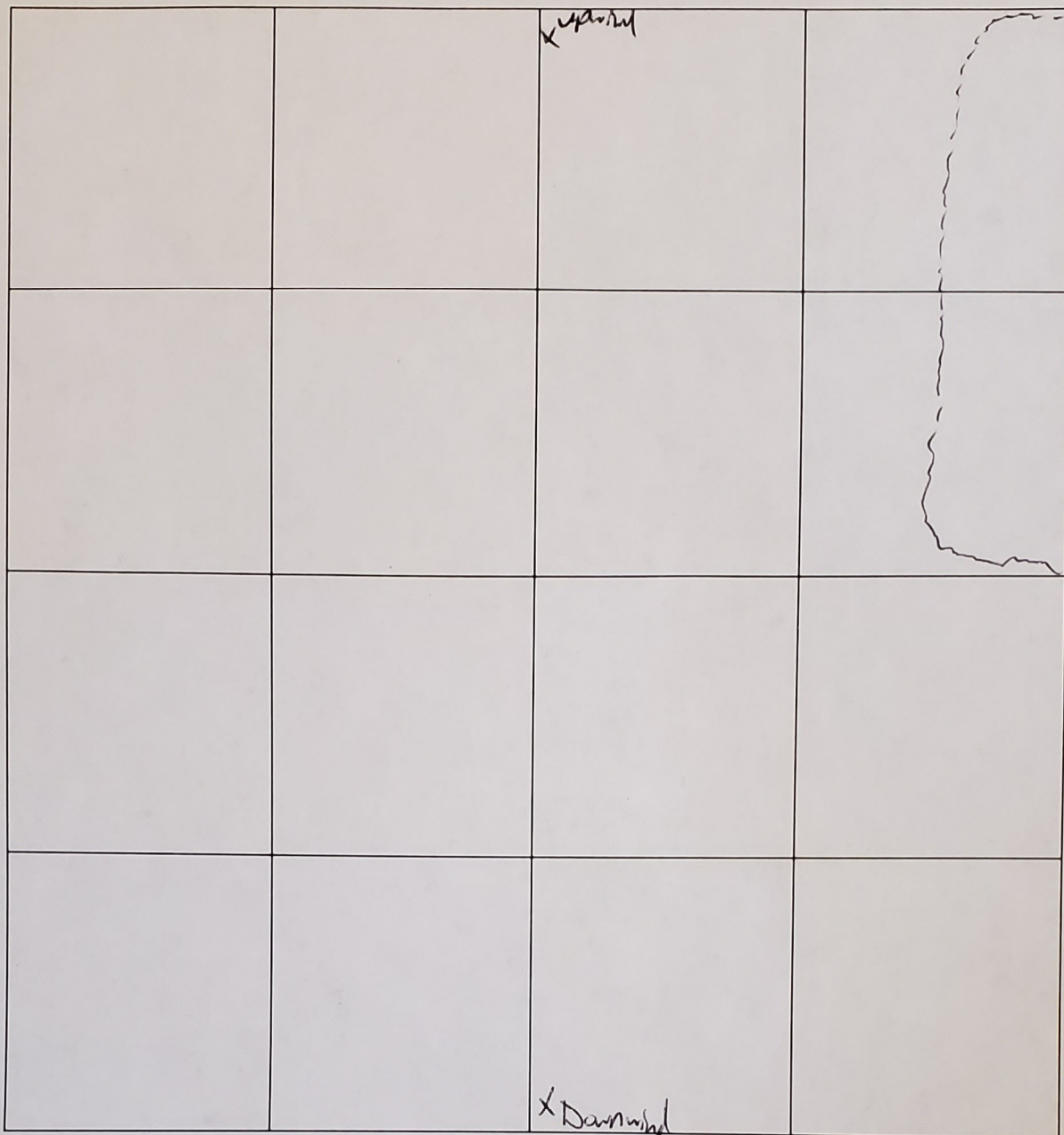

Approx. Scale (ft):



0 10 25 50

Date: 10/10/23

Notes:

CA RICH CONSULTANTS

Environmental Specialists Since 1982
17 Dupont Street, Plainview, New York 11803

TITLE:

Daily Report Grid

DATE:

8/25/2023

SCALE:

As Shown

FIGURE:

1

DRAWN BY:

T.R.B.

DRAWING NO:

2023-1

148-28 Hillside Avenue
Jamaica, Queens, NY

APPR. BY:

J.E.P.

Air Monitoring
(Parts Per Million)
Hillside 168 Inc.
148-28 Hillside Avenue
Jamaica, Queens, NY

Date: 10/10/23
Meter Reading: PID (ppm)

TIME	LOCATION					
	A	B	C	D	E	F
7:00						
7:30	0.0					
	0.0	0.0				
8:00	0.0					
	0.0	0.0				
8:30	0.0					
	0.0	0.0				
9:00	0.0					
	0.0	0.0				
9:30	0.0					
	0.0	0.0				
10:00	0.0					
	0.0	0.0				
10:30	0.0					
	0.0	0.0				
11:00	0.0					
	0.0	0.0				
11:30	0.0					
	0.0	0.0				
12:00	0.0					
	0.0	0.0				
12:30	0.0					
	0.0	0.0				
13:00	0.0					
	0.0	0.0				
13:30	0.0					
	0.0	0.0				
14:00	0.0					
	0.0	0.0				
14:30	0.0					
	0.0	0.0				
15:00						
15:30						
16:00						
16:30						
17:00						

Locations:

- A Upwind
- B Downwind
- C
- D
- E
- F

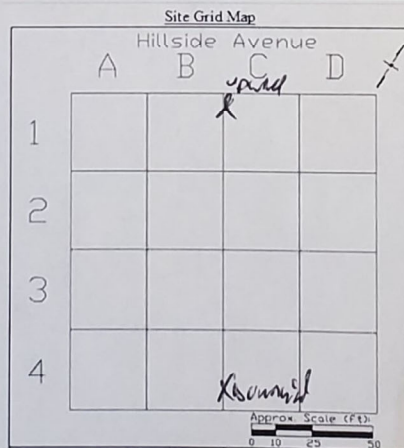

CA RICH Consultants
Community Air Monitoring Program - DUST (PM-10)

Project: Hillside 168 Inc.
 Location: 148-28 Hillside Avenue, Queens NY
 Date: 10/10/2023

Upwind Serial Number 8530203032
 Downwind Serial Number 8530172012

Upwind		Downwind		Corrected Downwind	Comments
Time	Concentration [ug/m3]	Time	Concentration [ug/m3]	Concentration [ug/m3]	
7:46:05 AM	26	7:49:01 AM	31	5	
8:01:05 AM	24	8:04:01 AM	32	8	
8:16:05 AM	27	8:19:01 AM	38	11	
8:31:05 AM	26	8:34:01 AM	33	7	
8:46:05 AM	24	8:49:01 AM	30	6	
9:01:05 AM	23	9:04:01 AM	29	6	
9:16:05 AM	26	9:19:01 AM	33	7	
9:31:05 AM	25	9:34:01 AM	33	8	
9:46:05 AM	21	9:49:01 AM	24	3	
10:01:05 AM	20	10:04:01 AM	25	5	
10:16:05 AM	18	10:19:01 AM	23	5	
10:31:05 AM	16	10:34:01 AM	20	4	
10:46:05 AM	16	10:49:01 AM	20	4	
11:01:05 AM	15	11:04:01 AM	20	5	
11:16:05 AM	18	11:19:01 AM	23	5	
11:31:05 AM	17	11:34:01 AM	21	4	
11:46:05 AM	15	11:49:01 AM	16	1	
12:01:05 PM	17	12:04:01 PM	21	4	
12:16:05 PM	16	12:19:01 PM	18	2	
12:31:05 PM	15	12:34:01 PM	17	2	
12:46:05 PM	13	12:49:01 PM	13	0	
1:01:05 PM	15	1:04:01 PM	15	0	
1:16:05 PM	15	1:19:01 PM	18	3	
1:31:05 PM	22	1:34:01 PM	27	5	
1:46:05 PM	12	1:49:01 PM	14	2	
2:01:05 PM	15	2:04:01 PM	17	2	
2:16:05 PM	12	2:19:01 PM	13	1	
2:31:05 PM	11	2:34:01 PM	12	1	
2:46:05 PM	12	2:49:01 PM	14	2	
3:01:05 PM	34	3:04:01 PM	35	1	
3:16:05 PM	8	3:19:01 PM	12	4	
3:31:05 PM	9	3:34:01 PM	12	3	
3:46:05 PM	0	3:49:01 PM	12	12	