

DAILY STATUS REPORT

WEATHER	Snow		Rain		Overcast		Partly Cloudy	X	Bright Sun	
TEMP.	< 32		32-50		50-70		70-85	X	> 85	

Prepared By:

JESSICA PROSCIA

NYSDEC BCP Project No.	C241199	NYCOER Project No.	17CVCP044Q	DATE:	9/21/2023
Project Name:	148-28 Hillside Avenue				

<u>Consultant:</u> Thomas Brown CA RICH Consultants	<u>Safety Officer:</u> Thomas Brown CA RICH Consultants
<u>General Contractor:</u> Oscar Velasquez, New York Fast General Contracting Corp.	<u>Site Manager/Supervisor:</u> Joseph Valente (3T Construction Inc.)
<u>Personnel Present and Affiliation:</u> -Thomas Brown (CA RICH) -Cesar (New York Fast General Contracting Corp.) -Roberto (New York Fast General Contracting Corp.) -Juan (New York Fast General Contracting Corp.) -Cozalo (New York Fast General Contracting Corp.) - Joseph Valente (3T Construction Inc.) - Ying Yun (3T Construction Inc.) - Jordan (Big Apple Group)	<u>Equipment:</u> - Dusttrack II (upwind and downwind) - PID (upwind and downwind) - Soilmec SM-22 (Drilling Machine) - Caterpillar 318E Excavator
<u>Work Activities Performed (Since Last Report):</u> <ul style="list-style-type: none"> • Thomas Brown of CA RICH arrived on the site around 7:15 am. • CA RICH was present to document remediation activities and implement Community Air Monitoring Program (CAMP) in accordance with the NYSDEC approved April 2023 Interim Remedial Measure Work Plan (IRM). • CA RICH setup an upwind CAMP station in B1 and a downwind CAMP station in D3. • Oversaw one pile installation in grid B1. • 11 loads of soil were removed from grids C1, C2, and D2 and were sent to Clean Earth of Carteret facility. • Waste characterization delineation samples HEP-1 (6-7 ft), HEP-2 (6-7 ft), HEP-3 (6-7ft) and SB-16 (7.5) were obtained from grids A1 and A2. • CA RICH representatives left the site around 4:00 pm. 	

Grids Worked In:

A1, A2, B1, C1, C2 and D2.

Samples Collected (Since Last Report):

Waste characterization delineation samples HEP-1 (6-7 ft), HEP-2 (6-7 ft), HEP-3 (6-7 ft), and SB-16 (7.5 ft) were obtained from grids A1 and A2.

Air Monitoring (Since Last Report):

An Upwind PDR station was set up in grid: C1

Odors: None

Maximum VOC level (PPM): 0.0

Pre-start Conditions – PID = 0.0 ppm, Dust = 19 $\mu\text{g}/\text{m}^3$

Maximum Particulate Level Upwind (ug/m^3): 20

A Downwind PDR station was set up in grid: B4

Odors: None

Maximum VOC level (PPM): 0.0

Pre-start Conditions – PID = 0.0 ppm, Dust = 11 $\mu\text{g}/\text{m}^3$

Maximum Particulate Level Upwind (ug/m^3): 17

Problems Encountered:

None

Planned Activities for the Next Day/Week:

- Perform community air monitoring using PIDs and dust monitors;
- Pile installation;
- Soil removal to Clean Earth of Carteret;
- Soil removal to the Clean Soil Bank; and
- End-point soil sampling.

Locations of work and quantities of material imported and exported from the Site:

Facility # Name/ location type of waste	Clean Earth of Carteret 24 Middlesex Ave. Carteret, NJ Solid	
Trucks or Cubic Yards	Trucks	Cubic Yards
Today	11	220
Totals	161	3220

NYC Clean Soil Bank	Receiving Facility: 830 Forbell Street, Brooklyn NY 11208	
Trucks or Cubic Yards	Trucks	Cubic Yards
Today	0	0
Totals	51	1,530

Site Grid Map

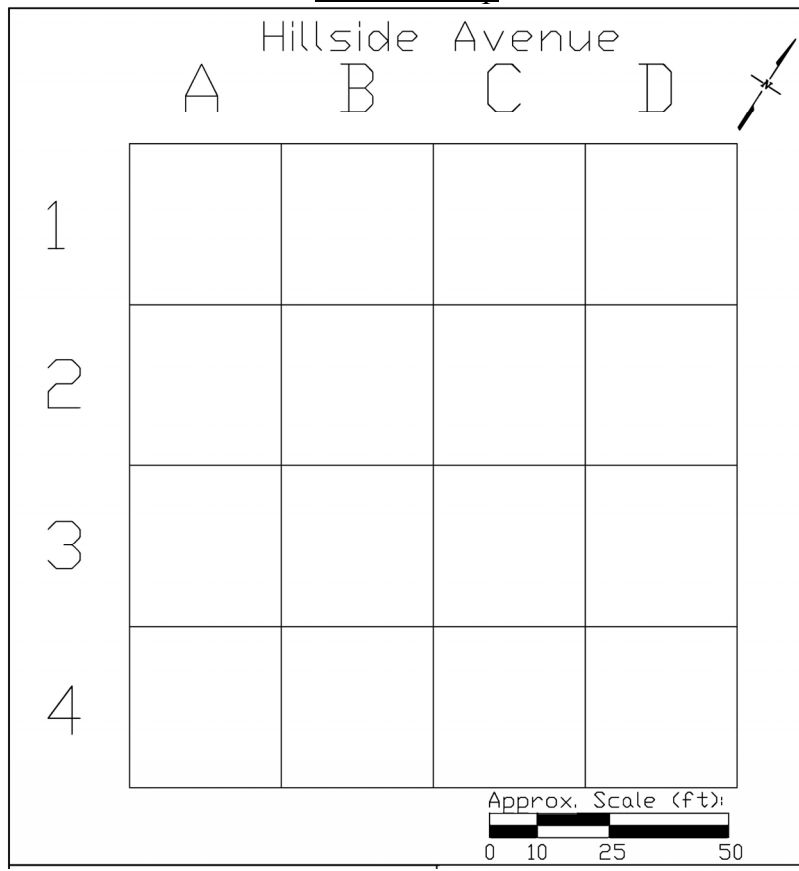

Photo Log

Photo 1 –

View of pile installation.



Photo 2 –

View of soil excavation to Clean Earth of Carteret.

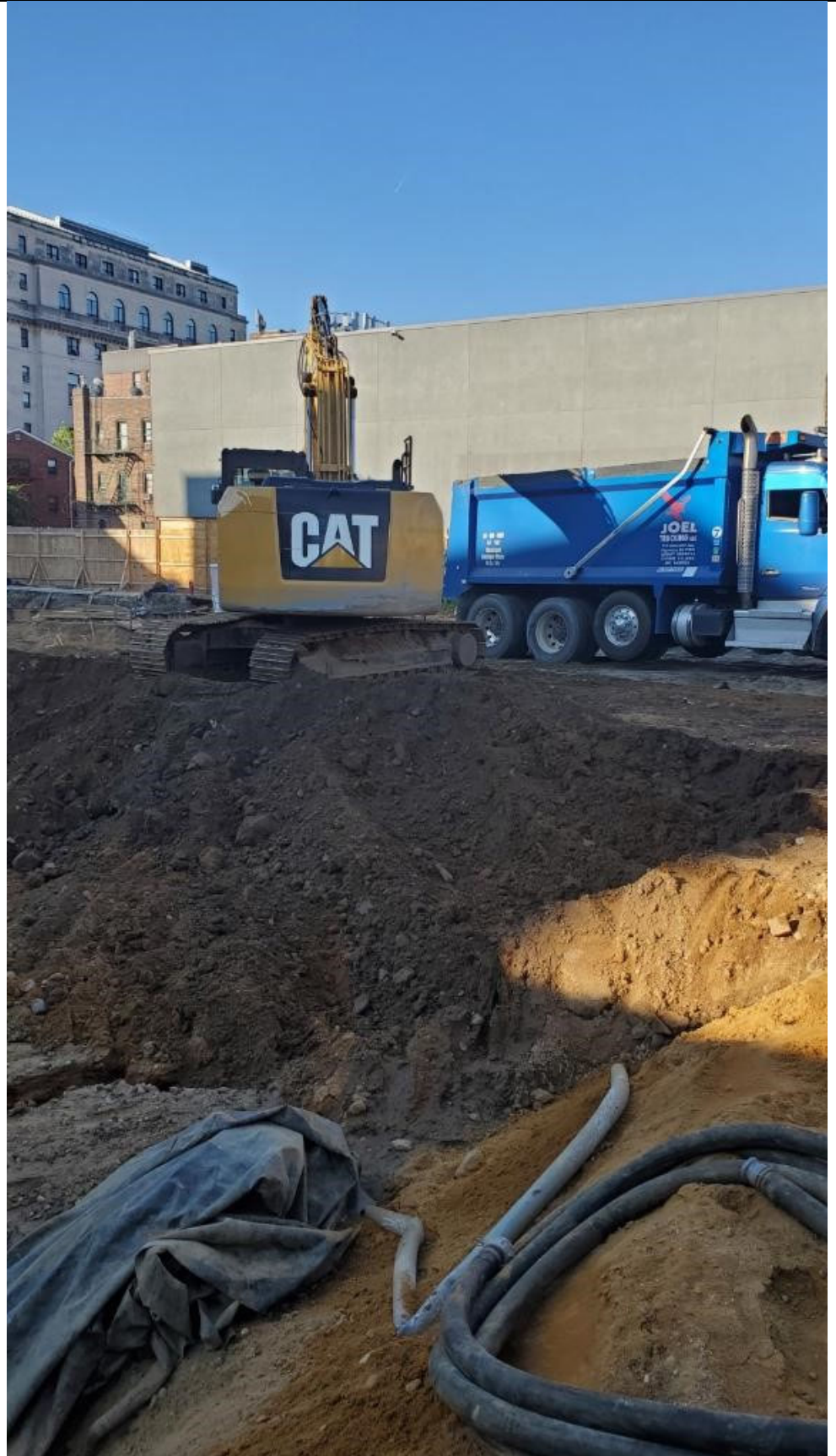

Photo 3 –

View of soil excavation to Clean Earth of Carteret.

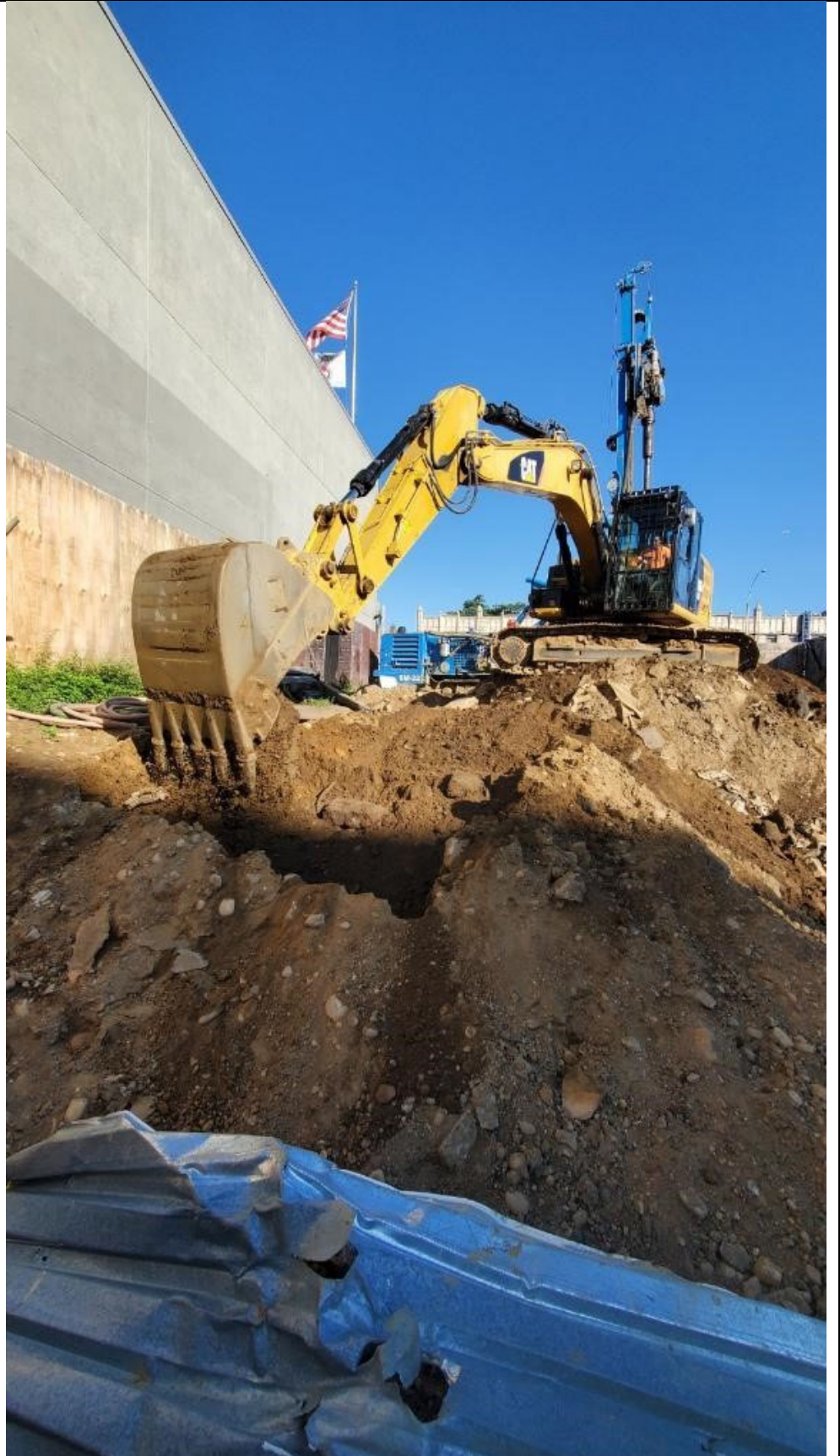

Photo 4 –

View of soil excavation for Clean Earth of Carteret.



Hillside Avenue

A

B

C

D



1

2

3

4

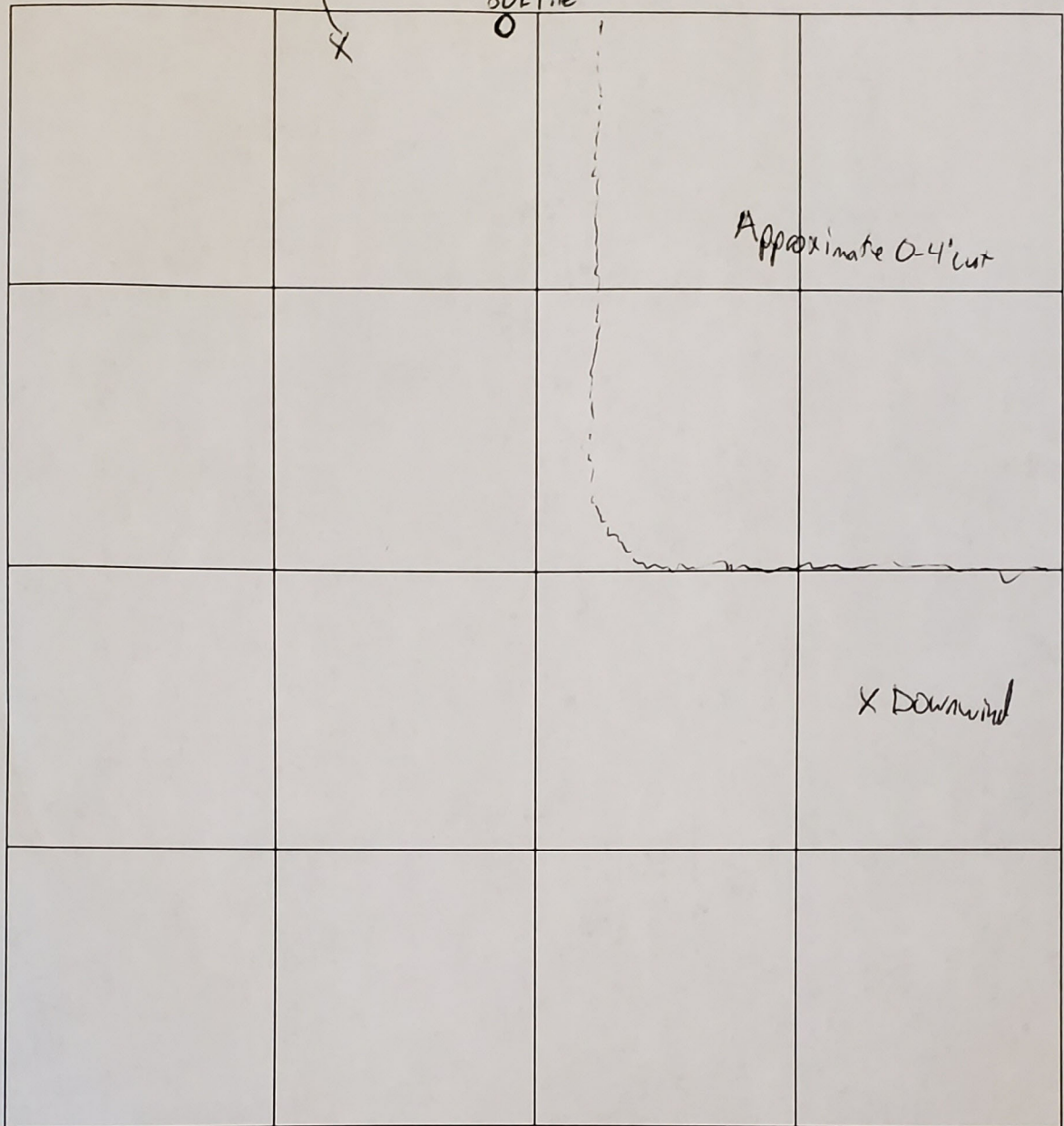

Approx. Scale (ft):

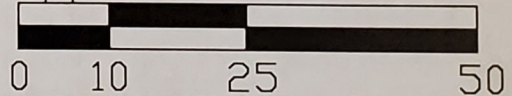

Date: 9/21/23
Notes:

CA RICH CONSULTANTS

Environmental Specialists Since 1982
17 Dupont Street, Plainview, New York 11803

TITLE: Daily Report Grid		DATE: 8/25/2023
FIGURE: 1		SCALE: As Shown
DRAWING NO: 2023-1	148-28 Hillside Avenue Jamaica, Queens, NY	DRAWN BY: T.R.B. APPR. BY: J.E.P.

Air Monitoring
(Parts Per Million)
Hillside 168 Inc.
148-28 Hillside Avenue
Jamaica, Queens, NY

Date: 9/21/23
Meter Reading: PID (ppm)

TIME	LOCATION					
	A	B	C	D	E	F
7:00	0.0	0.0				
7:30	0.0	0.0				
8:00	0.0	0.0				
8:30	0.0	0.0				
9:00	0.0	0.0				
9:30	0.0	0.0				
10:00	0.0	0.0				
10:30	0.0	0.0				
11:00	0.0	0.0				
11:30	0.0	0.0				
12:00	0.0	0.0				
12:30	0.0	0.0				
13:00	0.0	0.0				
13:30	0.0	0.0				
14:00	0.0	0.0				
14:30	0.0	0.0				
15:00	0.0	0.0				
15:30	0.0	0.0				
16:00						
16:30						
17:00						

Locations:
A Upwind
B Downwind
C
D
E
F

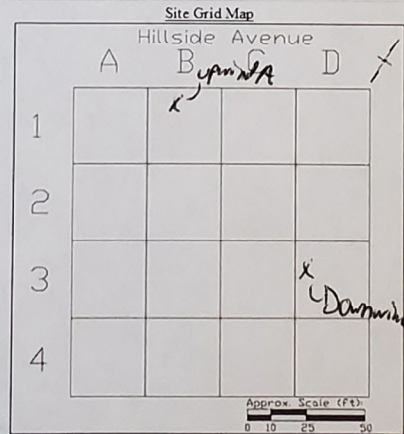

CA RICH Consultants
Community Air Monitoring Program - DUST (PM-10)

Project: Hillside 168 Inc.
 Location: 148-28 Hillside Avenue, Queens NY
 Date: 9/21/2023

Upwind Serial Number 8530203032
 Downwind Serial Number 8530172012

Upwind		Downwind		Corrected Downwind	Comments
Time	Concentration [ug/m3]	Time	Concentration [ug/m3]	Concentration [ug/m3]	
7:34:08 AM	19	7:33:15 AM	11	-8	
7:49:08 AM	20	7:48:15 AM	14	-6	
8:04:08 AM	13	8:03:15 AM	13	0	
8:19:08 AM	10	8:18:15 AM	13	3	
8:34:08 AM	10	8:33:15 AM	13	3	
8:49:08 AM	9	8:48:15 AM	14	5	
9:04:08 AM	8	9:03:15 AM	14	6	
9:19:08 AM	7	9:18:15 AM	14	7	
9:34:08 AM	6	9:33:15 AM	14	8	
9:49:08 AM	9	9:48:15 AM	17	8	
10:04:08 AM	6	10:03:15 AM	10	4	
10:19:08 AM	6	10:18:15 AM	10	4	
10:34:08 AM	6	10:33:15 AM	10	4	
10:49:08 AM	6	10:48:15 AM	10	4	
11:04:08 AM	6	11:03:15 AM	11	5	
11:19:08 AM	7	11:18:15 AM	11	4	
11:34:08 AM	8	11:33:15 AM	11	3	
11:49:08 AM	6	11:48:15 AM	11	5	
12:04:08 PM	3	12:03:15 PM	10	7	
12:19:08 PM	4	12:18:15 PM	10	6	
12:34:08 PM	4	12:33:15 PM	11	7	
12:49:08 PM	5	12:48:15 PM	10	5	
1:04:08 PM	7	1:03:15 PM	10	3	
1:19:08 PM	6	1:18:15 PM	11	5	
1:34:08 PM	6	1:33:15 PM	10	4	
1:49:08 PM	6	1:48:15 PM	11	5	
2:04:08 PM	9	2:03:15 PM	12	3	
2:19:08 PM	5	2:18:15 PM	11	6	
2:34:08 PM	5	2:33:15 PM	12	7	
2:49:08 PM	6	2:48:15 PM	13	7	
3:04:08 PM	8	3:03:15 PM	12	4	
3:19:08 PM	9	3:18:15 PM	12	3	
3:34:08 PM	0	3:33:15 PM	12	12	