

APPENDIX A

METES AND BOUNDS DESCRIPTIONS

IRM AREA METES AND BOUNDS
ATLAS PARK SITE - PARCEL A
BLOCK 3810 LOT 350
GLENDALE, NY

Beginning at a point on the southerly line of Cooper Avenue (N 40° 42' 55.0" W 73° 52' 18.3"), said point being distant North 70° 01' 43" East 177.67 feet from the intersection of said southerly line of Cooper Avenue and the easterly line of 80 Street and running thence;

1. Along said southerly line of Cooper Avenue, North 70° 01' 43" East, a distance of 85.17 feet to a point, thence
2. Still along said southerly line of Cooper Avenue, North 78° 36' 44" East, a distance of 283.23 feet to a point on the westerly line of Block 3810 Lot 2, thence
3. Along said westerly line of Block 3810 Lot 2, South 15° 53' 37" East, a distance of 170.50 feet to a point, thence
4. Still along said westerly line of Block 3810 Lot 2, North 65° 14' 07" East, a distance of 14.57 feet to a point, thence
5. Still along said westerly line of Block 3810 Lot 2, South 16° 10' 15" East, a distance of 46.86 feet to a point, thence
6. Still along said westerly line of Block 3810 Lot 2, South 12° 36' 31" East, a distance of 90.20 feet to a point, thence
7. Departing said westerly line of Block 3810 Lot 2, South 27° 29' 22" East, a distance of 10.13 feet to a point, thence
8. South 08° 00' 15" East, a distance of 146.82 feet to a point, thence
9. South 22° 55' 13" East, a distance of 118.72 feet to a point, thence
10. North 65° 01' 47" East, a distance of 88.78 feet, running partly along the aforementioned westerly line of Block 3810 Lot 2, to a point, thence
11. Along said westerly line of Block 3810 Lot 2, South 24° 58' 13" East, a distance of 259.18 feet to a point on the southerly line of Block 3810 Lot 350, thence
12. Along said southerly line of Block 3810 Lot 350, South 65° 01' 47" West, a distance of 215.00 feet to a point, thence
13. Still along said southerly line of Block 3810 Lot 350, South 64° 01' 47" West, a distance of 123.96 feet to a point, thence

Through Block 3810 Lot 350 the following 18 courses:

14. North 25° 29' 29" West, a distance of 64.22 feet to a point, thence
15. South 63° 10' 33" West, a distance of 77.74 feet to a point, thence
16. North 26° 43' 00" West, a distance of 90.05 feet to a point, thence
17. South 63° 33' 07" West, a distance of 21.74 feet to a point, thence
18. North 25° 16' 19" West, a distance of 133.44 feet to a point, thence
19. South 64° 42' 10" West, a distance of 61.51 feet to a point, thence
20. North 25° 17' 50" West, a distance of 38.66 feet to a point, thence
21. North 13° 45' 19" West, a distance of 55.88 feet to a point, thence
22. South 69° 41' 16" West, a distance of 14.48 feet to a point, thence
23. North 07° 47' 42" West, a distance of 135.42 feet to a point, thence
24. North 86° 16' 31" West, a distance of 161.09 feet to a point, thence
25. North 00° 36' 45" East, a distance of 40.47 feet to a point, thence
26. North 89° 59' 30" East, a distance of 151.22 feet to a point, thence
27. North 20° 15' 18" East, a distance of 10.11 feet to a point, thence
28. North 12° 22' 23" West, a distance of 90.98 feet to a point, thence
29. North 03° 40' 44" West, a distance of 98.92 feet to a point, thence
30. North 64° 46' 08" East, a distance of 13.33 feet to a point, thence
31. North 09° 11' 04" West, a distance of 155.82 feet to a point to the Point of Beginning.

Enccompassing an area of 8.474 acres, more or less.

LEGEND:

IRM METES AND BOUNDARY LINE

SITE PROPERTY LINE

Date	Description	Mts
12/05/05	Added GPS Point to Metes and Bounds	1



21 Penn Plaza
360 West 118 Street, 49th Floor
New York, NY 10036
P: 212.678.5400 F: 212.678.5444
www.elangan.com

NY Certificate of Professional Responsibility No. 26247966000

THE SHOPS AT
ATLAS PARK

IRM METES AND BOUNDS
ATLAS PARK SITE
PARCEL A

Project No.	5883407	PROJECT:
Date	08/12/06	
Scale	1"=30'	
Dwn. By	PS	
Last Revised		01

A

APPENDIX B

BUILDINGS 16 AND 20 UST PIPING AND VAULT REMOVAL DOCUMENTATION

APPENDIX B

BUILDINGS 16 AND 20 UST PIPING AND VAULT REMOVAL DOCUMENTATION

**Buildings 16 and 20 USTs –
Removal Affidavits and DEC Registration Form**



February 11, 2004

Ms. Elizabeth Elliott
Assistant Project Manager
Langan Engineering and Environmental Services, P.C.
21 Penn Plaza
360 West 31st Street, Suite 900
New York, New York 10001-2727

RE: 8000 Copper Avenue Tank Affidavits

Dear Elizabeth:

The affidavit provided on 10/1/03 from Alvin Petroleum Systems, Inc. (Alvin) certifies that on 9/30/03 they supervised the removal of (1) 3,000, (1) 1,000 and (2) 550-gallon tanks. The two 550-gallon tanks from Building 20 were removed on 9/30/03. Although the 3,000 and 1,000-gallon tanks discovered at Building 16 were pumped, cleaned, and rendered unusable on 9/30/03, due to disposal scheduling they were not removed from the site until 11/12/03. This apparent misrepresentation on the 10/1/03 affidavit from Alvin was due to the aforementioned disposal scheduling.

Earth Technology actually transported the 3,000 and 1,000-gallon tanks, first discovered at Building 16, for disposal on 11/12/03. These tanks were removed with two additional tanks, (1) 1,000, and (1) 5,500-gallon tank also unearthed at Building 16 on 11/12/03, referenced in an Alvin affidavit dated 11/12/03.

Hopefully this information clears up any confusion associated with the two affidavits referenced above. Please contact me if you require any additional information in this regard.

Sincerely,
Earth Technology, Inc.

Boris A. Tomicic, P.E.
Project Manager

Enclosure

B67s

ALVIN Petroleum Systems, Inc.

85-50 FRESH MEADOW LANE, FLUSHING, NEW YORK 11365
(718) 461-5400, 5401 FAX # (718) 463-8917



ENGINEERS & CONTRACTORS

10/1/03

AFFIDAVIT

Fire Department
Division of Prevention
9 Metrotech East
Brooklyn, NY 11201-3857

Job at: 8000 Cooper Avenue
Glendale, NY

I, STUART LEVY, doing business as ALVIN PETROLEUM SYSTEMS, INC., do hereby certify that on 9/30/03 we supervised the removal of (1) 3,000, (1) 1,000 and (2) 550 gallon tanks. Tanks were cut open, cleaned and legally junked.

Stuart Levy
ALVIN PETROLEUM SYSTEMS, INC.
COR# 61129524

SWORN BEFORE ME THIS 1st DAY OF October, 2003

NOTARY PUBLIC

RECEIVED

OCT 14 2003

EARTH TECHNOLOGY INC.

MICHAEL PASKOFF
Notary Public, State Of New York
No. 01PA4848588
Qualified In Nassau County
Commission Expires June 30, 2007

65-50 FRESH MEADOW LANE, FLUSHING, NEW YORK 11363
(718) 461-5400, 5401 FAX # (718) 463-6917

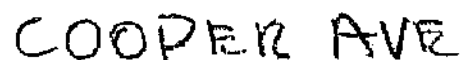

ALVIN**Petroleum Systems, Inc.**

65-50 FRESH MEADOW LANE, FLUSHING, NEW YORK 11365

(718) 461-5400, 5401

FAX # (718) 463-6917

**ENGINEERS & CONTRACTORS**

11/12/03

AFFIDAVIT

Fire Department
Division of Prevention
9 Metrotech East
Brooklyn, NY 11201-3857

Job at: 80-00 Cooper Avenue
Middle Village, NY

I, STUART LEVY, doing business as ALVIN PETROLEUM SYSTEMS, INC., do hereby certify that on 11/12/03 we supervised the cleaning and removal of (1) 1,000 and (1) 5,500 gallon fuel tanks. Tanks were legally junked.

Stuart Levy

ALVIN PETROLEUM SYSTEMS, INC.
COF# 61129524

SWORN BEFORE ME THIS 12th DAY OF November, 2003

NOTARY PUBLIC

MICHAEL PASKOFF
Notary Public, State Of New York
No. 01PA4648568
Qualified in Nassau County
Commission Expires June 30, 2007

RECEIVED
DEC 03 2003

ALVIN Petroleum Systems, Inc.

65-50 FRESH MEADOW LANE, FLUSHING, NEW YORK 11365
(718) 461-5400, 5401 FAX # (718) 463-6917



ENGINEERS & CONTRACTORS

BLDG # 2

BLDG # 16

#009 #010



BLDG # 23:27

N

BLDG # 9

REMOVED 1-1000
1-5500

ATLAS TERMINAL
80.00 COOPER AV
MIDDLE VILLAGE

COOPER AVE

(See enclosed instructions and use the key located on the bottom of this sheet to complete each item/column)

Registration Expiration Date:[illegible]

**Building 16 UST Vaults and Piping –
Removal Documentation and Post-Excavation Soil
Sample Results**

SITE INSPECTION REPORT

PROJECT NUMBER: 5555107

PROJECT: Atlas Park and Atlas Terminal Park

LOCATION: Glendale, New York

CLIENT: Atlas Park, LLC

DATE: 10 March 04, Wednesday

TIME AT SITE: 0700 to 1545

WEATHER: Sunny ~ 45°F

CONTRACTOR & EQUIPMENT:

Manafort Volvo EC 360 Excavator with interchangeable bucket, ram ho hammer, and clip

PRESENT AT SITE: Smita Patel – Langan

Richard Ward – Atco Inc.

Ray – Manafort Brothers

OBSERVATIONS, DISCUSSIONS, TEST RESULTS, etc:

The purpose of today's field effort was to oversee and inspect the removal of the concrete slab associated with the former Building 16 within the Atlas Terminals property and the removal of the piping and concrete vaults associated with the four (4) underground storage tanks (USTs), tanks 005, 006, 009 and 0010, formerly located on the west side of Building 16. Specifically, the tasks include:

Building 16

- Oversee the removal of the concrete slab
- Inspect the soil conditions beneath the concrete slab
- Perform field screening of soils from beneath concrete slab with the use of a Thermo OVM 580B Photo-ionization Detector (PID) with 10.6 eV lamp for volatile organic compounds (VOCs)

UST Piping

- Determine approximate lengths, locations and orientations of piping
- Oversee the removal of the entire length of piping
- Perform field screening of soils beneath piping with the use of a PID for VOCs
- Collect endpoint soil samples from beneath piping

UST Vaults

- Oversee the removal of the concrete vaults
- Perform field screening of soils beneath piping with the use of a PID for VOCs
- Collect endpoint soil samples from beneath piping

The concrete slab associated with former Building 16 was broken up and stockpiled to the south of the buildings former location. During the course of the day's activities, stockpiled construction and demolition (C & D) waste was loaded onto trucks retained by Manafort Brothers and transported off-site for disposal.

Building 16

The concrete slab was approximately 1.5' thick and underlain by medium dense, brown to dark brown, poorly graded SAND and GRAVEL, brick fragments, asphalt, concrete and debris, (dry), (fill material). The area was inaccessible for field screening due to the presence of the excavator and equipment associated with excavation and removal of the piping and vault.

UST Piping

on excavation of the area west of the former Building 16 and to the north of the former concrete ramp, four (4) pipes, approximately 2" in diameter were found at a depth of approximately 2.0' below grade surface (bgs), running lengthwise east-west. A fitting/joint was located at the eastern end of the piping, indicating the pipes stopped at the western wall of the building and rose vertically to the surface. The soil under the pipe area, north

of the concrete ramp was inaccessible for endpoint soil sample collected due to the presence of the C & D waste and stockpile of fill material from within the vault area.

On excavation of the area west of the former Building 16 and to the south of the concrete ramp, additional piping was encountered at an approximate depth of 2.0' bgs and running north-south and then east-west towards the western wall of former Building 16. The orientation of the piping indicated the pipes stopped at the western wall of the former building and ran vertically to the surface.

Two (2) endpoint samples, EP-15 and EP-16, were collected from under the pipe areas. See attached figure for soil sample locations. The endpoint samples were screened with a PID for VOCs and based on the results, the samples were sent to Severn Trent Laboratories, Inc, in Shelton, Connecticut (STL), a New York State Department of Health ELAP-certified testing laboratory, under strict chain-of-custody protocol. The endpoint soil samples were analyzed for STARS VOCs by EPA Method 8021 and STARS semivolatile organic compounds (SVOCS) by EPA Method 8270. The following is a summary of the findings during field screening:

Endpoint Soil Sample ID	Time of Screening	Sample Depth (feet bgs)	Field Screening Results	Observations	Laboratory Analysis Requested
EP-15	14:00	3.0	PID = 0.7 ppm	Petroleum – like odor detected. No visible staining observed.	No
	14:07		PID = 3.2 ppm	Petroleum – like odor detected. No visible staining observed.	
EP-16	14:15	3.5	PID = 0.2 ppm	No odors and/or visible staining observed.	Yes
	14:20		PID = 1.1 ppm	No odors and/or visible staining observed.	

UST Vaults

The fill material from within the vault area was excavated and stockpiled west of the former Building 16 and north of the former concrete pad. The remainder of the day's activities focused on demolishing the western wall of the vaults.

During excavation activities, a manhole was discovered near the northwestern end of the building. The 3.0' by 3.0' manhole was approximately 2.0' bgs and contained possible water mains and piping.

See attached photolog for photographs depicting the activities completed during the day.

Langan left the site at approximately 14:00.

By: Smita M. Patel

Langan Engineering and Environmental Services, Inc.



Photograph No. 1: Looking south from the north side of the former Building #16. Photograph shows the demolished concrete floor slab of former Building #16.



Photograph No. 2: Looking southeast from the north side of the former Building #16. Photograph shows the removal of the demolished concrete floor slab of former Building #16.



Photograph No. 3: Pipes associated with the Building #16 UST Area located north of the former concrete ramp of former Building #16.



Photograph No. 4: Looking south at the former Building #16 UST excavation area. Photograph shows piping within concrete rubble towards the background, beneath the excavator and to the right, beneath the hammer. See Photograph No. 5 for an enlargement.



Photograph No. 5: Looking south at the former Building #16 UST excavation area. Enlarged photograph shows piping located in the southwest corner of the building extending vertically out of the ground, within the concrete rubble.



Photograph No. 6: Uncovering four (4) pipes leading from former Building #16 towards UST vault area.

10 March 2004
Building 16 UST Area
Atlas Terminals, Glendale, New York



Photograph No. 7: Photograph showing piping extending towards UST vault area.



Photograph No. 8: Photograph taken from the north side of the discovered manhole containing a possible water main and associated piping.



Photograph No. 9: Photograph showing polyethylene lined stockpile of pipes associated with USTs servicing the former Building #16. Stockpile is located to the west of the UST vault area.



Photograph No. 10: Photograph of UST vault demolition. Fill material stockpile shown on the left side of photograph and concrete stockpile shown in the background.

SITE INSPECTION REPORT

PROJECT NUMBER: 5555107
PROJECT: Atlas Park and Atlas Terminal Park
LOCATION: Glendale, New York

CLIENT: Atlas Park, LLC

DATE: 11 March 04, Thursday
TIME AT SITE: 0700 to 1600
WEATHER: Sunny ~ 47°F

CONTRACTOR & EQUIPMENT:

Manafort Volvo EC 360 Excavator with interchangeable bucket, ram ho hammer, and clip

PRESENT AT SITE: Smita Patel – Langan
 Richard Ward – Atco Inc.
 Ray – Manafort Brothers

OBSERVATIONS, DISCUSSIONS, TEST RESULTS, etc:

The purpose of today's field effort was to oversee and inspect the condition of the soil from beneath the concrete slab associated with the former Building 16 within the Atlas Terminals property and the removal of the concrete vaults associated with the four (4) underground storage tanks (USTs), tanks 005, 006, 009 and 0010, formerly located on the west side of Building 16. Specifically, the tasks include:

Building 16

- Inspect the soil conditions beneath the concrete slab
- Perform field screening of soils from beneath concrete slab with the use of a Thermo OVM 580B Photo-Ionization Detector (PID) with 10.6 eV lamp for volatile organic compounds (VOCs)

UST Piping

- Perform field screening of soils beneath piping with the use of a PID for VOCs
- Collect endpoint soil samples from beneath piping

UST Vaults

- Oversee the removal of the concrete vaults
- Perform field screening of soils beneath piping with the use of a PID for VOCs
- Collect endpoint soil samples from beneath piping

During the course of the day's activities, stockpiled construction and demolition (C & D) waste was loaded onto trucks retained by Manafort Brothers and transported off-site for disposal.

Building 16

The area was inaccessible for field screening due to the presence of the excavator and equipment associated with excavation and removal of the piping and vault.

UST Piping

Two (2) endpoint soil samples, EP-13 and EP-14, were collected from under the pipe area, north of the concrete ramp, at an approximate depth of 4.0' below ground surface (bgs). See attached figure for soil sample locations. The endpoint soil samples were screened with a PID for VOCs and based on the results, the samples were sent to Severn Trent Laboratories, Inc. in Shelton, Connecticut (STL), a New York State Department of Health ELAP-certified testing laboratory, under strict chain-of-custody protocol. The endpoint soil samples were analyzed for STARS VOCs by EPA Method 8021 and STARS semivolatile organic compounds (SVOCs) by EPA Method 8270. The summary of the findings during field screening are presented below.

One (1) endpoint soil sample, EP-15, was collected from under the pipe area, south of the concrete ramp, at an approximate depth of 5.0' bgs. See attached figure for soil sample locations. The endpoint sample was

screened with a PID for VOCs and based on the results, the sample was sent to STL under strict chain-of-custody protocol. The endpoint soil samples were analyzed for STARS VOCs by EPA Method 8021 and STARS SVOCS by EPA Method 8270. The following is a summary of the findings during field screening:

Endpoint Soil Sample ID	Time of Screening	Sample Depth (feet bgs)	Field Screening Results	Observations	Laboratory Analysis Requested
EP-13	14:43	4.0	PID = 0.5 ppm	No odors and/or visible staining observed.	Yes
	14:52		PID = 0.0 ppm	No odors and/or visible staining observed.	
EP-14	14:40	4.0	PID = 0.3 ppm	Petroleum – like odor detected. No visible staining observed.	Yes
	14:50		PID = 0.0 ppm	Petroleum – like odor detected. No visible staining observed.	
EP-15	14:55	5.0	PID = 0.1 ppm	No odors and/or visible staining observed.	Yes
	15:03		PID = 0.0 ppm	No odors and/or visible staining observed.	

UT Vaults

The western wall and base of the concrete vault were demolished with the use of ram ho hammer. The concrete debris was excavated from within the vault and stockpiled to the south of the former location of Building 16 for off site disposal. The concrete vault walls and base were approximately 8.0" thick and the bottom depth of the vault was approximately 10.0' bgs. No visible staining was observed within the interior of vaults.

Twelve (12) end point soil samples were collected from beneath and/or outside the vaults upon removal of the vault. See attached figure for soil sample locations. The endpoint soil samples were screened with a PID for VOCs and based on the results, the samples were sent to STL under strict chain-of-custody protocol. The endpoint soil samples were analyzed for STARS VOCs by EPA Method 8021 and STARS SVOCS by EPA Method 8270. The following is a summary of the findings during field screening:

Endpoint Soil Sample ID	Time of Screening	Sample Depth (feet bgs)	Field Screening Results	Observations	Laboratory Analysis Requested
EP-1	10:38	5.0 – 6.0	PID = 0.0 ppm	No odors and/or visible staining observed.	Yes
	11:30		PID = 0.0 ppm	No odors and/or visible staining observed.	
EP-2	10:42	5.0 – 6.0	PID = 0.3 ppm	No odors and/or visible staining observed.	Yes

	11:31		PID = 0.0 ppm	No odors and/or visible staining observed.	
EP-3	13:42	5.0 – 6.0	PID = 0.0 ppm	No odors and/or visible staining observed.	Yes
	14:17		PID = 0.3 ppm	No odors and/or visible staining observed.	
EP-4	13:03	5.0 – 6.0	PID = 0.0 ppm	No odors and/or visible staining observed.	Yes
	13:10		PID = 0.1 ppm	No odors and/or visible staining observed.	
EP-5	12:20	5.0 – 6.0	PID = 0.0 ppm	No odors and/or visible staining observed.	Yes
	12:26		PID = 0.0 ppm	No odors and/or visible staining observed.	
EP-6	10:35	10.0 – 11.0	PID = 0.0 ppm	No odors and/or visible staining observed.	Yes
	11:28		PID = 0.1 ppm	No odors and/or visible staining observed.	
EP-7	10:30	10.0 – 11.0	PID = 0.1 ppm	No odors and/or visible staining observed.	Yes
	11:26		PID = 0.7 ppm	No odors and/or visible staining observed.	
EP-8	10:45	10.0 – 11.0	PID = 0.0 ppm	No odors and/or visible staining observed.	Yes
	11:35		PID = 0.0 ppm	No odors and/or visible staining observed.	
EP-9	13:05	10.0 – 11.0	PID = 0.0 ppm	No odors and/or visible staining observed.	Yes
	13:15		PID = 0.4 ppm	No odors and/or visible staining observed.	
EP-10	13:40	10.0 – 11.0	PID = 0.1 ppm	No odors and/or visible staining observed.	Yes
	14:15		PID = 0.0 ppm	No odors and/or visible staining observed.	
EP-11	13:38	10.0 – 11.0	PID = 0.1 ppm	No odors and/or visible staining observed.	Yes

				visible staining observed.	
	14:11		PID = 0.0 ppm	No odors and/or visible staining observed.	
EP-12	13:35	10.0 – 11.0	PID = 0.0 ppm	No odors and/or visible staining observed.	Yes
	14:09		PID = 0.1 ppm	No odors and/or visible staining observed.	

See attached photolog for photographs depicting the activities completed during the day.

Langan left the site at approximately 16:00.

By: Smita M. Patel

Langan Engineering and Environmental Services, Inc.

BUILDING 16

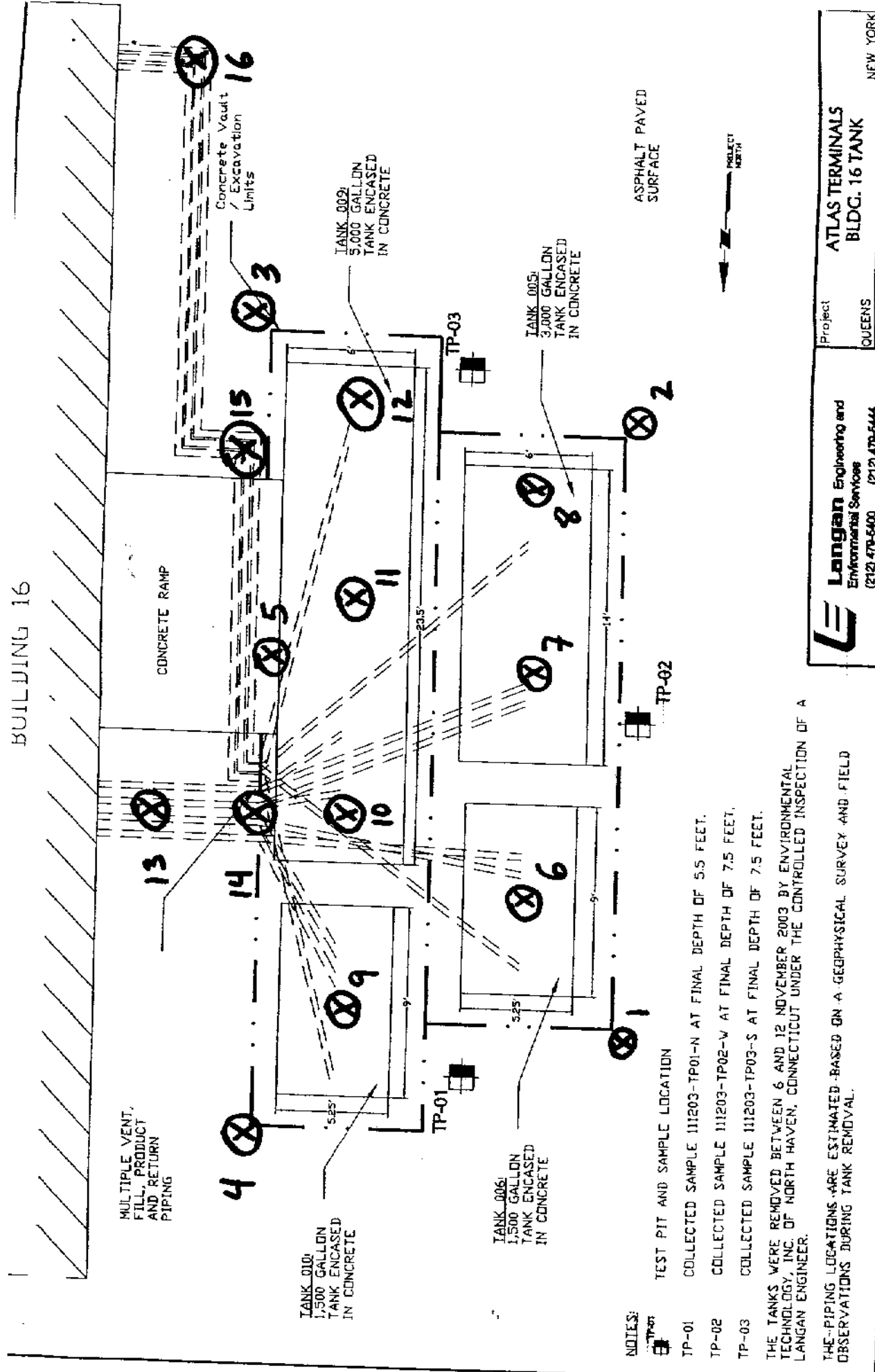

NOTES:

TEST PIT AND SAMPLE LOCATION

- TP-01 COLLECTED SAMPLE 111203-TP01-N AT FINAL DEPTH OF 5.5 FEET.
- TP-02 COLLECTED SAMPLE 111203-TP02-W AT FINAL DEPTH OF 7.5 FEET.
- TP-03 COLLECTED SAMPLE 111203-TP03-S AT FINAL DEPTH OF 7.5 FEET.

THE TANKS WERE REMOVED BETWEEN 6 AND 12 NOVEMBER 2003 BY ENVIRONMENTAL TECHNOLOGY, INC. OF NORTH HAVEN, CONNECTICUT UNDER THE CONTROLLED INSPECTION OF A LANGAN ENGINEER.

THE PIPING LOCATIONS ARE ESTIMATED BASED ON A GEOPHYSICAL SURVEY AND FIELD OBSERVATIONS DURING TANK REMOVAL.

Langan Engineering and Environmental Services (212) 479-5400 (212) 479-5444 Englewood Park NJ Doylestown, PA New York, NY	Project ATLAS TERMINALS BLDG. 16 TANK	Date 01/25/04	Scale 1" = 4'	New York 3
	Job No. 5555107	Date 01/25/04	Scale 1" = 4'	New York 3

EP1 - EP5 : SIDEWALL SAMPLES } POST - VAULT REMOVAL
 EP6 - EP12 : BASE SAMPLES
 EP13 - EP16 : BENEATH PIPING



Photograph No. 1: Looking east at the exposure of piping leading towards UST vault area.



Photograph No. 2: Looking north at demolition debris of the western wall and base of former USTs vault.



Photograph No. 3: Looking northwest at the vault base and western wall demolition. Piping stockpile to the north of vault area.



Photograph No. 4: Looking north at vault interior after clearance of debris from the western wall and base demolition.

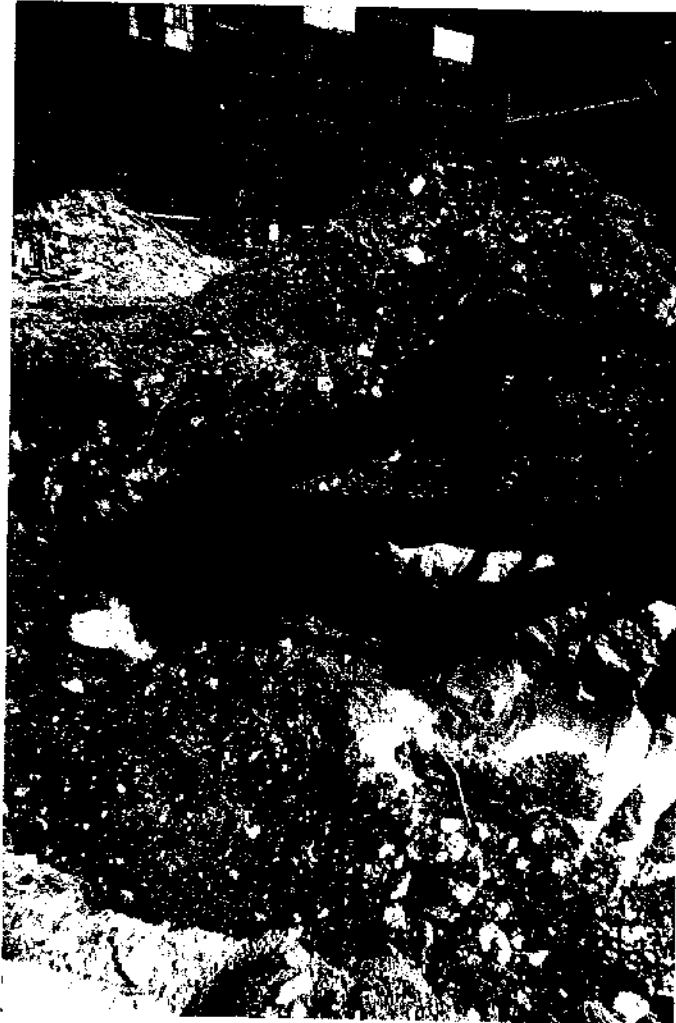

Photograph No. 5: View of interior eastern vault wall.



Photograph No. 6: View after southeastern vault wall removed. Two unknown pipes are identified, running north-south.



Photograph No. 7: Immediate backfilling required after southeastern vault wall removed to prevent rupture of two unidentified pipes due to weight of material stockpiled above.

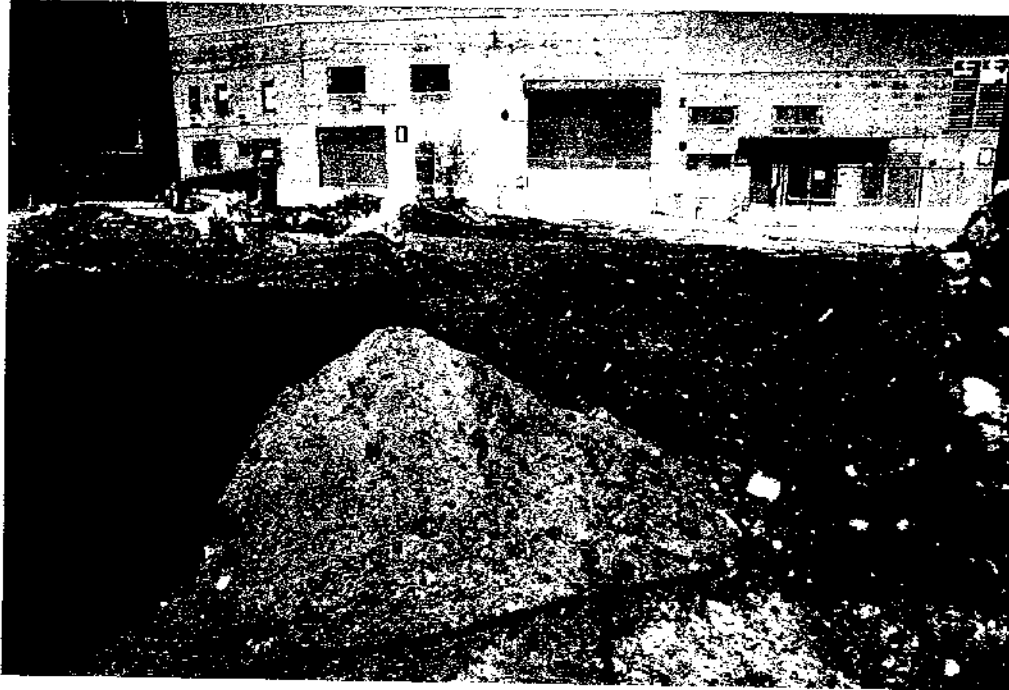

Photograph No. 8: Looking east from the southwest side of former vault area. Vault walls and base removed and the area was then backfilled.

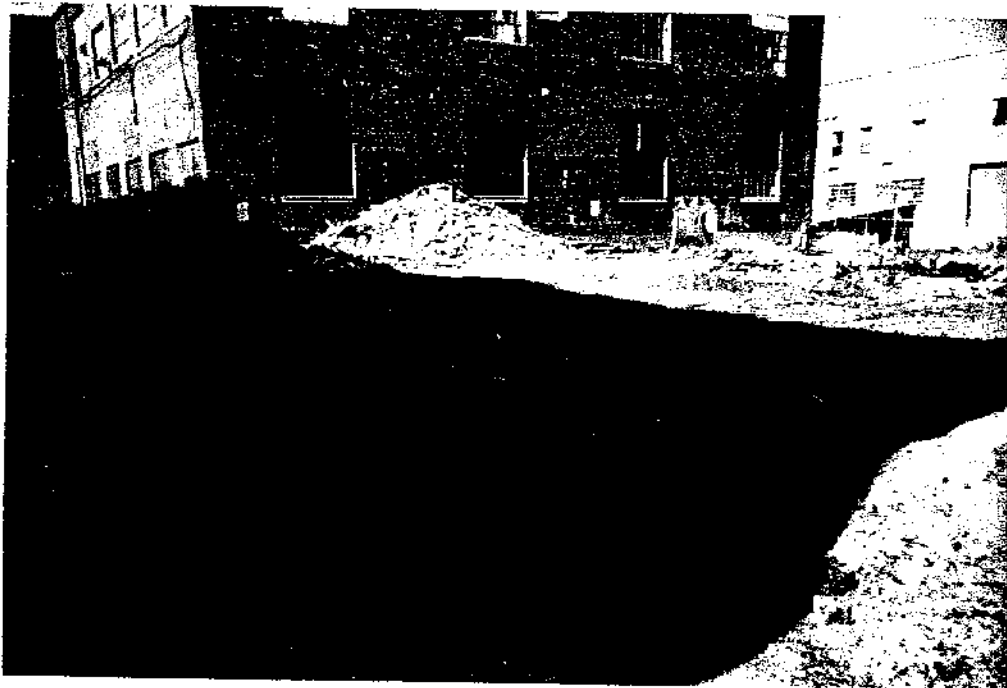

Photograph No. 9: Looking northwest from the southwest side of former vault area. Vault walls and base removed and the area was then backfilled.

SITE INSPECTION REPORT

PROJECT NUMBER: 5555107
PROJECT: Atlas Park and Atlas Terminal Park
LOCATION: Glendale, New York

CLIENT: Atlas Park, LLC

DATE: 12 March 04, Friday
TIME AT SITE: 0700 to 1530
WEATHER: Sunny ~ 48°F

CONTRACTOR & EQUIPMENT:
 Manafort Volvo EC 360 Excavator with
 interchangeable bucket, ram ho hammer, and
 clip

PRESENT AT SITE: Smita Patel – Langan
 Richard Ward – Atco Inc.
 Ray – Manafort Brothers

OBSERVATIONS, DISCUSSIONS, TEST RESULTS, etc:

The purpose of today's field effort was to oversee and inspect the condition of the soil from beneath the concrete slab associated with the former Building 16 within the Atlas Terminals property. Specifically, the tasks include:

Building 16

- Inspect the soil conditions beneath the concrete slab
- Perform field screening of soils from beneath concrete slab with the use of a Thermo OVM 580B Photo-Ionization Detector (PID) with 10.6 eV lamp for volatile organic compounds (VOCs)

Building 16

Sixteen (16) soil samples from beneath the concrete slab, at an approximate depth of approximately 8.0 to 10.0" bgs, were collected and screened with a PID for VOCs. See attached figure for sample locations. The following is a summary of the findings during field screening:

Endpoint Soil Sample ID	Time of Screening	Sample Depth (inches bgs.)	Field Screening Results	Observations	Laboratory Analysis Requested
Bldg16-HS-1	09:30	8.0 – 10.0	PID = 0.1 ppm	No odors and/or visible staining observed.	No
	11:00		PID = 0.0 ppm	No odors and/or visible staining observed.	
Bldg16-HS-2	09:35	8.0 – 10.0	PID = 0.1 ppm	No odors and/or visible staining observed.	No
	11:05		PID = 0.0 ppm	No odors and/or visible staining observed.	
Bldg16-HS-3	09:40	8.0 – 10.0	PID = 0.0 ppm	No odors and/or visible staining observed.	No
	11:10		PID = 0.0 ppm	No odors and/or visible staining observed.	

				observed.	
Bldg16-HS-4	09:45	8.0 - 10.0	PID = 0.0 ppm	No odors and/or visible staining observed.	No
	11:15		PID = 0.0 ppm	No odors and/or visible staining observed.	
Bldg16-HS-5	09:50	8.0 - 10.0	PID = 0.1 ppm	No odors and/or visible staining observed.	No
	11:20		PID = 0.0 ppm	No odors and/or visible staining observed.	
Bldg16-HS-6	09:55	8.0 - 10.0	PID = 0.2 ppm	No odors and/or visible staining observed.	No
	11:25		PID = 0.0 ppm	No odors and/or visible staining observed.	
Bldg16-HS-7	10:00	8.0 - 10.0	PID = 0.1 ppm	No odors and/or visible staining observed.	No
	11:30		PID = 0.0 ppm	No odors and/or visible staining observed.	
Bldg16-HS-8	10:05	8.0 - 10.0	PID = 0.0 ppm	No odors and/or visible staining observed.	No
	11:35		PID = 0.0 ppm	No odors and/or visible staining observed.	
Bldg16-HS-9	10:10	8.0 - 10.0	PID = 0.2 ppm	No odors and/or visible staining observed.	No
	11:40		PID = 0.0 ppm	No odors and/or visible staining observed.	
Bldg16-HS-10	10:15	8.0 - 10.0	PID = 0.1 ppm	No odors and/or visible staining observed.	No
	11:45		PID = 0.0 ppm	No odors and/or visible staining observed.	
Bldg16-HS-11	10:20	8.0 - 10.0	PID = 0.0 ppm	No odors and/or visible staining observed.	No
	11:50		PID = 0.0 ppm	No odors and/or visible staining observed.	
Bldg16-HS-12	10:25	8.0 - 10.0	PID = 0.0 ppm	No odors and/or visible staining observed.	No

	11:55		PID = 0.0 ppm	No odors and/or visible staining observed.	
Bldg16-HS-13	10:30	8.0 – 10.0	PID = 0.3 ppm	No odors and/or visible staining observed.	No
	12:00		PID = 0.0 ppm	No odors and/or visible staining observed.	
Bldg16-HS-14	10:35	8.0 – 10.0	PID = 0.0 ppm	No odors and/or visible staining observed.	No
	12:05		PID = 0.0 ppm	No odors and/or visible staining observed.	
Bldg16-HS-15	10:40	8.0 – 10.0	PID = 0.0 ppm	No odors and/or visible staining observed.	No
	12:10		PID = 0.0 ppm	No odors and/or visible staining observed.	
Bldg16-HS-16	10:45	8.0 – 10.0	PID = 0.0 ppm	No odors and/or visible staining observed.	No
	12:15		PID = 0.0 ppm	No odors and/or visible staining observed.	

See attached photolog for photographs depicting the activities completed during the day.

Langan left the site at approximately 16:00.

By: Smita M. Patel

Langan Engineering and Environmental Services, Inc.

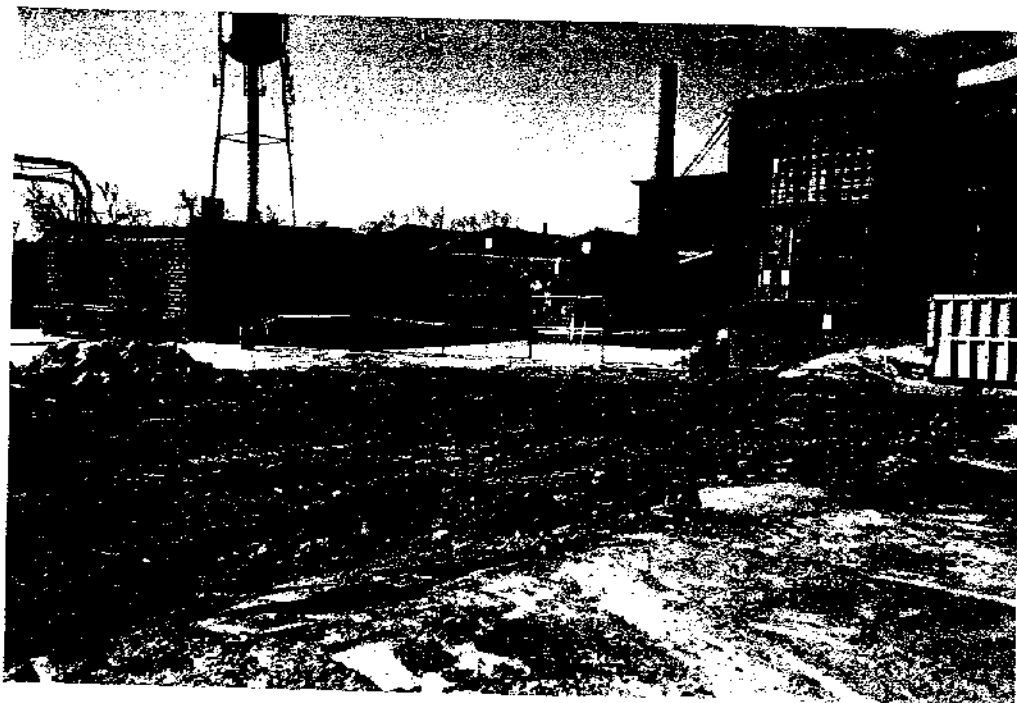

Photograph No. 1: Looking northwest after completion of former Building #16 slab, former UST vault and associated piping removal.



Photograph No. 2: Looking at southern portion of site. Some approximate locations for headspace volatile organic compounds (VOCs) screening indicated in yellow.



Photograph No. 3: Looking at northern portion of site. Some approximate locations for headspace volatile organic compounds (VOCs) screening indicated in yellow.

CHAIN OF CUSTODY RECORD

STL JOB #:

CLIENT: LANGAN ENGINEERING

PROJECT ID: 5555107

STL PROJECT MGR: JILL PFISTER

RUSH	<input type="checkbox"/>	YES	<input type="checkbox"/>	NO	<input type="checkbox"/>	DUE DATE	STANDARD TAT
------	--------------------------	-----	--------------------------	----	--------------------------	----------	-----------------

[illegible]

MATRIX CODES		BOTTLES PREPARED BY		DATE/TIME		BOTTLES REC'D BY		DATE/TIME		REMARKS ON SAMPLE RECEIPT	
A - AIR	S - SOIL	SIGNATURE		DATE/TIME		SIGNATURE		DATE/TIME		<input type="checkbox"/> BOTTLES INTACT <input type="checkbox"/> CUSTODY SEALS <input type="checkbox"/> PRESERVED <input type="checkbox"/> SEALS INTACT <input type="checkbox"/> CHILLED <input type="checkbox"/> SEE RP	
AQ - AQUEOUS	SL - SLUDGE										
C - COMPLEX	W - WIPE	SIGNATURE		DATE/TIME		SIGNATURE		DATE/TIME			
D - DRUM WASTE	O - OTHER										
OH - OIL	FB - FIELD BLANK	SIGNATURE		DATE/TIME		SIGNATURE		DATE/TIME			
	TB - TRIP BLANK										

CHAIN OF CUSTODY RECORD

STL JOB #:

CLIENT: LANGAN ENGINEERING

PROJECT ID: ATLAS TERMINAL PARK 5555107

STL PROJECT MGR: JILL PFISTER

RUSH ☐ YES ☐ NO DUE DATE STANDARD TAT*

STARS
VQA - 8021

STARS
VQA - 8021

ORIGINAL IN 12N
File

BOTTLE TYPE AND PRESERVATION

TOTAL SET	CLIENT SAMPLE ID	DATE/TIME SAMPLED	MATRIX	LAB ID	FIELD FILTERED - CIRCLE Y/N									
					Y/N	Y/N	Y/N	Y/N	Y/N	Y/N	Y/N	Y/N	Y/N	Y/N
1	EP-1	3/11/04 10:38	S		X									(1) IF INSUFFICIENT AMOUNT OF SAMPLE IN 8 OZ JAR, PLEASE USE SAMPLE FROM 2 OZ JAR.
2	EP-2	3/11/04 10:42												
3	EP-6	10:25												
4	EP-7	10:30												
5	EP-8	10:45												(2) ANY QUESTIONS, PLEASE CALL JILL PFISTER
6	EP-9	13:05												* BOTTLE SET # 9 IS 3-DAY RUSH TAT
7	EP-15	14:55												(B-56(OW)-60-62)
8	EP-16	14:15												(B) PLEASE FAX RESULTS TO 417
9	B-56(OW)-60-62	3/11/04												ELL10T 60212-479
														57444. AND PROVIDE ELECTRONIC DATA.

BOTTLES PREPARED BY		BOTTLES REC'D BY	
SIGNATURE	DATE/TIME	SIGNATURE	DATE/TIME
SAMPLES COLLECTED BY		RECEIVED IN LAB BY	
SIGNATURE	DATE/TIME	SIGNATURE	DATE/TIME
<p> <input type="checkbox"/> AIR <input type="checkbox"/> SOIL <input type="checkbox"/> AQUEOUS <input type="checkbox"/> SLUDGE <input type="checkbox"/> COMPLEX <input type="checkbox"/> WIPE <input type="checkbox"/> DRUM WASTE <input type="checkbox"/> OTHER <input type="checkbox"/> OIL <input type="checkbox"/> FB - FIELD BLANK <input type="checkbox"/> TB - TRIP BLANK </p>		<p> <input type="checkbox"/> BOTTLES INTACT <input type="checkbox"/> CUSTODY SEALS <input type="checkbox"/> PRESERVED <input type="checkbox"/> SEALS INTACT <input type="checkbox"/> CHILLED <input type="checkbox"/> SEE REMARKS </p>	
REMARKS			

CHAIN OF CUSTODY RECORD

PAGE 1 OF 1

NO.

STL JOB #:

CLIENT: LANGAN ENGINEERING

PROJECT ID: ATLAS TERMINAL PARK 5555107

STL PROJECT MGR: JILL PFISTER

RUSH ☐ YES ☐ NO DUE DATE STANDARD TAT

BOTTLE SET	CLIENT SAMPLE ID	DATE/TIME SAMPLED	MATRIX	LAB ID	QC Y/N	Y/N	Y/N	Y/N	Y/N	Y/N	Y/N	Y/N	Y/N	Y/N	SAMPLE REMARKS
1	EP-1	3/11/04 10:38	S			X									VOA-8021 STARS
2	EP-2	3/11/04 10:42	S			X									SVOA-8270-STARS
3	EP-3	13:42	S			X									
4	EP-4	13:03													
5	EP-5	12:20													
6	EP-6	10:35													
7	EP-7	10:30													
8	EP-8	10:45													
9	EP-9	13:05													
10	EP-10	13:40													

MATRIX CODES A - AIR S - SOIL AQ - AQUEOUS SL - SLUDGE C - COMPLEX W - WIPE D - DRUM WASTE O - OTHER OI - OIL FB - FIELD BLANK TB - TRIP BLANK		BOTTLES PREPARED BY SMITA PATEL DATE/TIME 3/11/04 SIGNATURE <i>[Signature]</i>		BOTTLES REC'D BY RICHARD L FORD DATE/TIME 3/11/04 SIGNATURE <i>[Signature]</i>	
SAMPLES COLLECTED BY SMITA PATEL DATE/TIME 3/11/04 15:30 SIGNATURE <i>[Signature]</i>		RECEIVED IN LAB BY RICHARD L FORD DATE/TIME 15:30 SIGNATURE <i>[Signature]</i>		REMARKS ON SAMPLE RECEIPT <input type="checkbox"/> BOTTLES INTACT <input type="checkbox"/> CUSTODY SEALS <input type="checkbox"/> PRESERVED <input type="checkbox"/> SEALS INTACT <input type="checkbox"/> CHILLED <input type="checkbox"/> SEE REMARKS	

**Building 20 USTs Piping Removal –
Post-Excavation Soil Sample Results**

**BUILDING 20 USTs
PIPING REMOVAL
POST-EXCAVATION SAMPLE RESULTS
ATLAS PARK IRM AREA**

Site Area Location ID Sample ID Sample Date	NYSDEC TAGM RECOMMENDED SOIL CLEANUP OBJECTIVE	SOUTH PARKING GARAGE AREA		
		BUILDING 20 EP-PIPE-052004-01 5/20/2004	BUILDING 20 EP-PIPE-052004-02 5/20/2004	BUILDING 20 EP-PIPE-052004-03 5/20/2004
		ug/Kg	ug/Kg	ug/Kg
VOCS		ND	ND	ND
TOTAL VOCs	10000	-	-	-
SVOCs				
PHENANTHRENE	50000	< 360 U	270 J	< 360 U
ANTHRACENE	50000	< 360 U	58 JM	< 360 U
FLUORANTHENE	50000	< 360 U	360 J	37 J
PYRENE	50000	< 360 U	390 J	46 J
BENZO(A)ANTHRACENE	224	< 360 U	190 J	< 360 U
CHRYSENE	400	< 360 U	230 J	< 360 U
BENZO(B)FLUORANTHENE	220	< 360 U	170 JM	< 360 U
BENZO(K)FLUORANTHENE	220	< 360 U	150 JM	< 360 U
BENZO(A)PYRENE	61	< 360 U	[REDACTED] J	< 360 U
INDENO(1,2,3-CD)PYRENE	3200	< 360 U	130 J	< 360 U
BENZO(G,H,I)PERYLENE	50000	< 360 U	150 J	< 360 U
TOTAL SVOCs	500000	-	2258	83
		%	%	%
TOTAL SOLIDS		90.7	88.3	89.6
MOISTURE		9.3	11.7	10.4

NOTES:

- 1) NYSDEC RSCOs obtained from Technical and Administrative Guidance Memorandum (TAGM) # 4046, January 1994.
2) NYSDEC exceedances are highlighted in **BOLD**.

ND = Not Detected

QUALIFIERS

U = Analyte was not detected at or above the reporting limit.

J = Result is an estimated value below the reporting limit or a tentatively identified compound (TIC) detected.

M = Manually integrated compound.

CHAIN OF CUSTODY RECORD

STL JOB #:

CLIENT: LANGAN ENGINEERING

PROJECT ID: ATLAS TERMINAL PARK 5555107

STL PROJECT MGR: JILL PFISTER

RUSH	<input type="checkbox"/>	YES	<input type="checkbox"/>	NO	<input type="checkbox"/>	DUE DATE
------	--------------------------	-----	--------------------------	----	--------------------------	----------

DUE DATE	STANDARD TAT
----------	--------------

[illegible]

MATRIX CODES		BOTTLES PREPARED BY		BOTTLES REC'D BY		REMARKS ON SAMPLE RECEIPT	
A - AIR	S - SOIL	DATE/TIME	SIGNATURE	DATE/TIME	SIGNATURE	<input type="checkbox"/> BOTTLES INTACT	<input type="checkbox"/> CUSTODY SEALS
AO - AQUEOUS	SL - SLUDGE					<input type="checkbox"/> PRESERVED	<input type="checkbox"/> SEALS INTACT
C - COMPLEX	W - WIPE					<input type="checkbox"/> CHILLED	<input type="checkbox"/> SEE REMARKS
D - DRUM WASTE	O - OTHER						
DI - OIL	FB - FIELD BLANK						
	TB - TRIP BLANK						

**Buildings 16 and 20 USTs –
Liquid Waste Disposal Documentation**



UNITED
INDUSTRIAL
SERVICES

DIVISION OF UNITED OIL RECOVERY, INC.

136 GRACEY AVENUE MERIDEN, CT 06451-2270

TEL. (203) 238-6745

FAX (203) 630-2503

CHAIN OF CUSTODY

Incoming Load

Date 09/30/03 Transporter EARTH TECHNOLOGY LLC

Time In _____ Time Out _____

Sample Number 824 Sample Collector _____

Work Order 00373043 Receiving Tanks _____

☐ Total Halogens _____ ☒ PCB'S ND(2) _____ ☐ Total Solvents _____

☒ Flash Point 95 F ☐ BTU _____ ☒ pH 4.7 ☐ TVO _____

Methylene Chloride _____ Carbon Tetrachloride _____

Freon _____ 1,1,1-Trichloroethane _____

Trichloroethylene _____ Tetrachloroethylene _____

Oil 1 % Water 96 % Sediment 3 %

Lead _____ Copper _____ Nickel .17 Zinc _____

Transporter Invoice

W/O No.	Mail Site ID	Appr ID	Manifest	Quantity	UOM	Price	Ext Amt
00373043	ATL316	6303AFB	CTF1201195	3500.00			
		ATLAS PARK					
		ATLAS PARK					
						81 COOPER AVE	

**INDUSTRIAL
SERVICES**

DIVISION OF UNITED CO. RECOVERY, INC.

138 GRACEY AVENUE MERIDEN, CT 06451-2270
TEL (203) 238-8745
FAX (203) 630-2503**CHAIN OF CUSTODY****Incoming Load**Date 11/10/03Transporter EARTH TECHNOLOGY LLC

Time In _____

Time Out _____

Sample Number B21

Sample Collector _____

Work Order 00381009

Receiving Tanks _____

☐ Total Halogens _____☒ PCB'S ND(3)☐ Total Solvents _____☒ Flash Point _____140 F ☐ BTU☒ pH 6.3☐ TVOC _____

Methylene Chloride _____

Carbon Tetrachloride _____

Freon _____

1,1,1-Trichloroethane _____

Trichloroethylene _____

Tetrachloroethylene _____

Oil _____

Water _____

25 %Sediment 5 %

Lead _____

Copper _____

Nickel 1.10

Zinc _____

Transporter Invoice

Mail

W/O No. Site ID Appr ID

Manifest

Quantity UOM

Price Ext Ant

00381009 ATL316 6303AFBCTF11841163250.00ATLAS PARKATLAS PARKEPA Waste ID# D001 D01881 COOPER AVE

INDUSTRIAL
SERVICES

DIVISION OF UNITED OIL RECOVERY, INC.

HACEY AVENUE MERIDEN, CT 06451-2270

(203) 238-6745

(203) 630-2503

CHAIN OF CUSTODY

Incoming Load

Date 11/07/03 Transporter EARTH TECHNOLOGY LLC

Time In _____ Time Out _____

Sample Number B11 Sample Collector _____Work Order 00380628 Receiving Tanks _____☐ Total Halogens _____ ☒ PCB'S NA ☐ Total Solvents _____☒ Flash Point 1200 F. ☐ BTU _____ ☒ PH 10.4 ☐ TVO _____

Methylene Chloride _____ Carbon Tetrachloride _____

Freon _____ 1,1,1-Trichloroethane _____

Trichloroethylene _____ Tetrachloroethylene _____

Oil _____ Water 100 % Sediment _____Lead _____ Copper _____ Nickel ND Zinc _____Transporter Invoice

W/O No.	Mail	Site ID	Appr ID	Manifest	Quantity	UDM	Price	Ext Amt
00380628	ATL316	6303AFB		CTF1201571	3394.00			
		ATLAS PARK						
		ATLAS PARK						
		EPA Waste IDs: D001 D018				81 COOPER AVE		

**INDUSTRIAL
SERVICES**

DIVISION OF UNITED OIL RECOVERY, INC.

136 GRACEY AVENUE MERIDEN, CT 06451-2270
TEL (203) 236-6745
FAX (203) 830-2503**CHAIN OF CUSTODY****Incoming Load**Date 09/26/03 Transporter EARTH TECHNOLOGY LLC

Time In _____ Time Out _____

Sample Number B09 Sample Collector _____Work Order 00372301 Receiving Tanks _____☒ Total Halogens 100 ☒ PCB'S ND(2) ☐ Total Solvents _____☒ Flash Point 80 F ☐ BTU _____ ☒ pH 8.0 ☐ TVO _____

Methylene Chloride _____ Carbon Tetrachloride _____

Freon _____ 1,1,1-Trichloroethane _____

Trichloroethylene _____ Tetrachloroethylene _____

Oil _____ Water 90 % Sediment _____ GAS 10 %Lead _____ Copper _____ Nickel ND Zinc _____**Transporter Invoice**

W/O No.	Mail	Site ID	Appr ID	Manifest	Quantity LQM	Price	Ext	Amt
00372301	CTD103	6383AF6		CTF1110376	20.00			
	CTD108	CT DOT						
		CT DOT						
EPA Waste ID#:				0001	0018	RANDOLPH RD		

**Buildings 16 and 20 USTs –
Soil Waste Characterization and Disposal
Documentation**

Building 16



80 Lupes Drive
Stratford, CT 06615

Tel: (203) 377-9984
Fax: (203) 377-9952
e-mail: cet@cetlabs.com

October 10, 2003

Mr. Boris Tomacic
Earth Technology LLC
250 Sackett Point Road
North Haven, CT 06473

Project: Queens, NY
Project #: 231009
CET #: 03100227
PO #: 231009
Soil: Pile 1
Collection Date(s): 10/7/2003

PREP ANALYSIS:

Acid Digestion of Soils [EPA 3050B]

	Pile 1
Acid Digestion of Soils	Completed [10/10/2003]

Accelerated Solvent Extraction [EPA 3545]

	Pile 1
Accelerated Solvent Extraction	Completed [10/8/2003]

Accelerated Solvent Ext.- PCBs [EPA 3545]

	Pile 1
Accelerated Solvent Ext.- PCBs	Completed [10/8/2003]

NOTES:

[] Indicates Date Prep Test Completed; ND is Not Detected.

Connecticut Laboratory Certification PH 0116
Massachusetts Laboratory Certification M-CT903
Rhode Island Laboratory Certification 199

Project#: 231009
 Cat#: 03100227
 Project: Queens, NY

- 2 -

October 10, 2003

ANALYSIS:

Conn. Extractable TPH [CT DEP] Units: mg/kg (Dry Wt) Analysis Date: 10/9/2003

	File 1
Conn. Extractable TPH	ND <50

Total Mercury [EPA 7471] Units: mg/kg (As Rec) Analysis Date: 10/9/2003

	File 1
Total Mercury	0.28

Total Solids [EPA 160.3] Units: percent Analysis Date: 10/9/2003

	File 1
Total Solids	88

Total Metals [EPA 6010B] Units: mg/kg (As Rec) Analysis Date: 10/10/2003

	File 1
Lead	30
Selenium	ND <1.0
Cadmium	0.58
Chromium	9.2
Arsenic	2.4
Barium	39
Silver	ND <2.0

EPA 8082 PCBs [EPA 8082] Units: mg/kg (Dry Wt) Analysis Date: 10/9/2003

	File 1
PCB-1016	ND <0.50
PCB-1221	ND <0.50
PCB-1232	ND <0.50
PCB-1242	ND <0.50
PCB-1248	ND <0.50
PCB-1254	ND <0.50
PCB-1260	ND <0.50

Notes:

Indicates Date Prep Test Completed; ND is Not Detected.

Complete Environmental Testing, Inc.

Project#: 231009
 Cert#: 03100227
 Project: Queens, NY

- 3 -

October 10, 2003

EPA 8270C Semi-Volatile Organics [EPA 8270C] Units: ug/kg (Dry Wt) Analysis Date: 10/10/2003

	Pile 1
Pyridine	ND <200
n-Nitroso-dimethylamine	ND <200
bis(2-Chloroethyl)ether	ND <200
Phenol	ND <200
Aniline	ND <200
2-Chlorophenol	ND <200
1,3-Dichlorobenzene	ND <200
1,4-Dichlorobenzene	ND <200
Benzyl Alcohol	ND <200
1,2-Dichlorobenzene	ND <200
bis(2-chloroisopropyl)ether	ND <200
Hexachloroethane	ND <200
N-Nitroso-di-n-propylamine	ND <200
2-Methyl Phenol	ND <200
3+4 Methyl Phenol	ND <200
Nitrobenzene	ND <200
Isophorone	ND <200
2-Nitrophenol	ND <200
2,4-Dimethylphenol	ND <200
bis(2-Chloroethoxy)methane	ND <200
Benzoic Acid	ND <200
2,4-Dichlorophenol	ND <200
1,2,4-Trichlorobenzene	ND <200
Naphthalene	ND <200
2,6-Dichlorophenol	ND <200
p-Chloroaniline	ND <200
Hexachlorobutadiene	ND <200
4-Chloro-3-methylphenol	ND <200
2-Methyl Naphthalene	ND <200
Hexachlorocyclopentadiene	ND <200
2,4,6-Trichlorophenol	ND <200
2,4,5-Trichlorophenol	ND <200
2-Chloronaphthalene	ND <200
2-Nitroaniline	ND <200
Acenaphthylene	ND <200
Dimethylphthalate	ND <200
2,6-Dinitrotoluene	ND <200
4-Nitroaniline	ND <200
Acenaphthene	ND <200
2,4-Dinitrophenol	ND <200
2,4-Dinitrotoluene	ND <200
4-Nitrophenol	ND <200
Dibenzofuran	ND <200
2,3,4,6-Tetrachlorophenol	ND <200
Fluorene	ND <200
4-Chlorophenyl-phenylether	ND <200
Diethylphthalate	ND <200
3-Nitroaniline	ND <200
4,6-Dinitro-2-methylphenol	ND <200
n-Nitrosodiphenylamine	ND <200

Notes:

icates Data Prep Test Completed; ND is Not Detected.

Project# : 231009
 Cert# : 03100227
 Project: Queens, NY

- 4 -

October 10, 2003

EPA 8270C Semi-Volatile Organics [EPA 8270C] Units: ug/kg (Dry Wt) Analysis Date: 10/10/2003

	File 1
Azobenzene	ND <200
4-Bromophenyl-phenylether	ND <200
Hexachlorobenzene	ND <200
Pentachlorophenol	ND <200
Benzidine	ND <200
Phenanthrene	ND <200
Anthracene	ND <200
Carbazole	ND <200
Di-n-butylphthalate	ND <200
Fluoranthene	ND <200
Pyrene	240
Benzylbenzylphthalate	220
3,3-Dichlorobenzidine	ND <200
Benzo[a]anthracene	ND <200
Chrysene	ND <200
bis(2-Ethylhexyl)phthalate	ND <200
Di-n-octylphthalate	ND <200
Benzo[b]fluoranthene	ND <200
Benzo[k]fluoranthene	ND <200
Benzo[a]pyrene	ND <200
Indeno[1,2,3-cd]pyrene	ND <200
Dibenz[a,h]anthracene	ND <200
Benzo[g,h,i]perylene	ND <200

Volatile Organics [EPA 8260] Units: ug/kg Analysis Date: 10/9/2003

	File 1
Dichlorodifluoromethane	ND <25
Chloromethane	ND <5.0
Vinyl Chloride	ND <5.0
Bromomethane	ND <5.0
Chloroethane	ND <10
Trichlorofluoromethane	ND <10
1,1-Dichloroethene	ND <25
Methylene Chloride	ND <5.0
Methyl-t-Butyl Ether (MTBE)	ND <25
trans-1,2-Dichloroethane	ND <10
1,1-Dichloroethane	ND <5.0
2,2-Dichloropropane	ND <5.0
cis-1,2-Dichloroethene	ND <5.0
Bromochloromethane	ND <5.0
Chloroform	ND <5.0
1,1,1-Trichloroethane	ND <5.0
Carbon Tetrachloride	ND <5.0
1,1-Dichloropropene	ND <5.0
Benzene	ND <1.0
1,2-Dichloroethane	ND <5.0
Trichloroethene	ND <5.0
1,2-Dichloropropane	ND <5.0
Dibromomethane	ND <5.0
Bromodichloromethane	ND <5.0

Notes:

[7] Issues Date Prep Test Completed; ND is Not Detected.

Complete Environmental Testing, Inc.

Project#: 231009
 Cert#: 03100227
 Project: Queens, NY

- 5 -

October 10, 2003

Volatile Organics [EPA 8260] Units: ug/kg Analysis Date: 10/9/2003

	Pile 1
cis-1,3-Dichloropropene	ND <5.0
Toluene	ND <5.0
trans-1,3-Dichloropropene	ND <5.0
1,1,2-Trichloroethane	ND <5.0
Tetrachloroethene	ND <5.0
1,3-Dichloropropane	ND <5.0
Dibromochloromethane	ND <5.0
1,2-Dibromoethane	ND <5.0
Chlorobenzene	ND <5.0
1,1,1,2-Tetrachloroethane	ND <5.0
Ethylbenzene	ND <5.0
m+p Xylenes	ND <5.0
o-Xylene	ND <5.0
Styrene	ND <5.0
Bromoform	ND <5.0
Isopropylbenzene	ND <5.0
1,1,2,2-Tetrachloroethane	ND <5.0
Bromobenzene	ND <5.0
1,2,3-Trichloropropane	ND <5.0
n-Propylbenzene	ND <5.0
2-Chlorotoluene	ND <5.0
4-Chlorotoluene	ND <5.0
1,3,5-Trimethylbenzene	ND <5.0
tert-Butylbenzene	ND <5.0
1,2,4-Trimethylbenzene	ND <5.0
sec-Butylbenzene	ND <5.0
1,3-Dichlorobenzene	ND <5.0
4-Isopropyltoluene	ND <5.0
1,4-Dichlorobenzene	ND <5.0
1,2-Dichlorobenzene	ND <5.0
n-Butylbenzene	ND <5.0
1,2-Dibromo-3-Chloropropane	ND <5.0
1,2,4-Trichlorobenzene	ND <5.0
Hexachlorobutadiene	ND <5.0
Naphthalene	ND <5.0
1,2,3-Trichlorobenzene	ND <5.0

Sincerely,

David Dima

David Dima
 Laboratory Director

Notes:

[] Indicates Data Prep Test Completed; ND is Not Detected.

Complete Environmental Testing, Inc.

ALLIED WASTE SERVICES, INC.

2163 MERRICK AVE. MERRICK, NY 11566 • TEL: 1-800-969-DIPE • FAX: 516-867-6480

Log Number

4446

NON-HAZARDOUS MATERIAL MANIFEST**GENERATOR**

Generator Name Atlas Park LLC Shipping Location Same
 Address 8000 Cooper Avenue Address _____
Glendale, NY
 Phone No. _____ Phone No. _____

Approval Number	Description of Material	Codes	Gross Weight	Tare Weight	Net Weight	Net Weight (Tons)
	Non Hazardous petrol Contaminated soil Destined for recycling		2939	1274	1665	16.65

I hereby certify that the above named material does not contain free liquid as defined by 40 CFR Part 260.10 or any applicable state law, is not a hazardous waste as defined by 40 CFR Part 261 or any applicable state law, is not a DOT hazardous substance as defined by 49 CFR Part 172 or any applicable state law, has been fully and accurately described above, classified, packaged and is in proper condition for transportation according to applicable regulations.

Generator Authorized Agent Name _____ Signature _____ Shipment Date _____

TRANSPORTER

Transporter Name Middlesex Materials Inc Driver Name (Print) DAVID W. WATKINS
 Address 245 Main Street
Suite One
Woodbridge, NJ 07095
 State Permit # NJ458
 Vehicle License No./State 15 P33-1
 Truck Number 717

I hereby certify that the above named material was picked up at the generator site listed above.

I hereby certify that the above named material was delivered without incident to the destination listed below.

Driver Signature _____ Shipment Date 1/17/03 Driver Signature _____ Delivery Date 1/17

DESTINATION

Site Name Clear Earth of Philadelphia (SPD) Phone No. _____
 Address 3201 S. 61st. Street Philadelphia, PA State Permit # 301220

I hereby certify that the above named material has been accepted and to the best of my knowledge the foregoing is true and accurate.

Name of Authorized Agent _____ Signature _____ Receipt Date 1/17/03

TRUCKING COMPANY

Transaction No. 55938 Clean Earth of Phila., Inc.
3201 S. 61st Street In: Date Time Scale
Philadelphia, Pa. 19153 Out: 11/17/2003 13:43 1
Have a nice day!

Reprinted by 3 at 11/17/2003 13:46:36

Vehicle ID: M717 Middlesex Materials
Trailer ID: A Allied Environmental
Serial ID: 001 Soil
Proval ID: 6080 ATLAS PARK

New Field
Gross: 29.39 tn
Tare: 12.74 tn (M)
Net: 16.65 tn

Operator: 3

Operator Signature: 

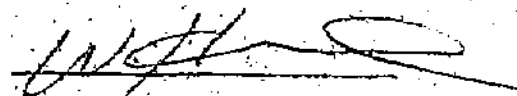
Driver Signature: 

Proval Load Count : 1
Proval Net Weight : 16.65 tn

Log Number

4446

ALLIED WASTE SERVICES, INC.

2163 MERRICK AVE. MERRICK, NY 11566 • TEL: 1-800-969-DIRT • FAX: 516-867-6480

NON-HAZARDOUS MATERIAL MANIFEST**GENERATOR**

Generator Name Atlas Park LLC Shipping Location Same
 Address 8000 Cooper Avenue Address _____
Glendale, NY 11-11-03 _____
 Phone No. _____ Phone No. _____

Codes

Description of Material

Gross Weight

Tare Weight

Net Weight (Tons)

Approval
Number

Non-hazardous petrol
 Contaminated soil
 Destined for recycling

Net Weight

I hereby certify that the above named material does not contain free liquid as defined by 40 CFR Part 260.10 or any applicable state law, is not a hazardous waste as defined by 40 CFR Part 261 or any applicable state law, is not a DOT hazardous substance as defined by 49 CFR Part 172 or any applicable state law, has been fully and accurately described above, classified, packaged and is in proper condition for transportation according to applicable regulations.

Generator Authorized Agent Name

Signature

Shipment Date

TRANSPORTER

Transporter Name Middlesex Materials Inc Driver Name (Print) Francisco Alfaro
 Address 245 Main Street Vehicle License No./State A0722A/NJ
Suite One Truck Number 705
Woodbridge, NJ 07093

State Permit # NJ458

I hereby certify that the above named material was
 picked up at the generator site listed above.

I hereby certify that the above named material was
 delivered without incident to the destination listed below.

Driver Signature

Shipment Date 11-17-03

Driver Signature

Delivery Date 11-17-03**DESTINATION**

Site Name Clean Earth of Philadelphia (SRP) Phone No. _____
 Address 3201 S. 51st. Street Philadelphia, PA State Permit # 301220

I hereby certify that the above named material has been accepted and to the best of my knowledge the foregoing
 is true and accurate.

Name of Authorized Agent

Signature

Receipt Date 11/17/03

TRUCKING COMPANY

Transaction No.
58939Clean Earth of Phila., Inc.
3201 S. 51st Street
Philadelphia, Pa. 19133
Have a nice day!

Date Time Scale

In: 0
Out: 11/17/2003 13:47 1

New Field

Vehicle ID:	4705	Middlesex Materials	Gross:	44.12 tn
Customer ID:	A	Allied Environmental	Tare:	13.48 tn (M)
Material ID:	001	Soil	Net:	30.72 tn
Approval ID:	6000	ATLAS PARK		

Operator: 3

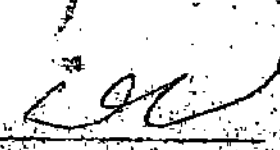
Operator Signature: Driver Signature: 

Operator Load Count

Operator Net Weight: 47.37 tn

Building 20



Massachusetts Department of Environmental Protection Bureau of Waste Prevention

Material Shipping Record & Log

For the shipment of contaminated soil, urban fill, and dredge materials not subject to management under section 310 CMR 40.0035 nor manifesting under 310 CMR 30.000

031103
Tracking Number

A. Location Information

Important:
When filling out forms on the computer, use only the tab key to move your cursor - do not use the return key.



1. Provide the following information on the location where the waste was generated:

Atlas Park

Release name (optional)

8000 Cooper Avenue

Street

Glendale

City/Town

Location, and

NY

State

11385

Zip code

2. Date/Period of generation: 09/2003

From

11/2003

To

3. U.S. EPA ID number

4. 21E release:

☐ Yes

☒ No

5. List additional tracking documents associated with this document

B. Generator Information

1. Provide the following generator information:

Atlas Park LLC

Name of organization

Damon Hennmerdinger

Contact name

Vice President

Title

555 5th Avenue Suite 1601

Street address

New York

City/Town

New York

State

Zip code

(212) 867-5154

Telephone number (including extension)

C. Owner and/or Operator Information

1. If the owner and/or operator is different from the generator as indicated in Section B, provide the following information:

Check applicable: ☐ owner ☐ operator

Name of organization

Contact name

Title

Street address

City/Town

State

Zip code

Telephone number

Ext.

Important:
This form is not to be used for the shipment of remediation wastes subject to management under section 310 CMR 40.0025 of the Massachusetts Contingency Plan nor is it to be used in lieu of a hazardous waste manifest for hazardous waste or recyclable materials subject to the Massachusetts Hazardous Waste Regulations 310 CMR 30.000.



Massachusetts Department of Environmental Protection
Bureau of Waste Prevention

Material Shipping Record & Log

For the shipment of contaminated soil, urban fill, and dredge materials not subject to management under section 310 CMR 40.0035 nor manifesting under 310 CMR 30.000

031102

Tracking Number

D. Transporter/Common Carrier Information

1. Provide the following information:

Earth Technology, Inc.

Transporter/Common carrier name

Hazardous waste license number (if applicable)

Boris Tomicic

Contact person

250 Sackett Point Road

Street

North Haven

City/Town

203-230-2040

Telephone number

Licensing state (if applicable)

Title

CT

State

060473

Zip code

Ext.

E. Receiving Facility Information

1. Provide the following information on the receiving facility:

American Reclamation Corporation

Operator/Facility name

Bill McCambridge

Contact person

130 Sturbridge Road

Street

Charlton

City/Town

(508) 248-3777

Telephone number

General Manager

Title

MA

State

01507

Zip code

Ext.

2. Type of facility:

- ☒ asphalt batch/cold mix
☐ asphalt batch/hot mix
☐ landfill/disposal
☐ landfill/daily cover
☐ thermal processing
☐ landfill/structural fill
☐ other(specify):

3. Permit number:

11/04/2003 17:30 FAX 212 682 7599

ATCO PROPERTIES

NO. 491

P. 4/7

0007

OCT. 31. 2003

1:05PM

EARTH TECHNOLOGY INC.



Massachusetts Department of Environmental Protection
Bureau of Waste Prevention

Material Shipping Record & Log

For the shipment of contaminated soil, urban fill, and dredge materials not subject to management under section 310 CMR 40.0035 nor manifesting under 310 CMR 30.000

031102
Tracking Number

F. Description of Material

Check all that apply:

1. a. ☒ soil ☐ dredge material ☒ fill

b. Description: Medium to fine brown sand

c. Classification: ☐ MIT ☐ USDA ☒ USAEC ☐ ASEE

2. ☐ Other(describe): _____

3. Type of contamination:

a. ☒ gasoline ☐ diesel fuel ☐ #2 oil ☐ #4 oil
☐ #3 oil ☐ waste oil ☐ kerosene ☐ jet fuel

- b. ☐ Debris:

☐ demolition ☐ vegetative ☐ inorganic

- c. ☒ Other(describe): _____

4. Constituents of concern (check all that apply):

<input type="checkbox"/> As	<input checked="" type="checkbox"/> HVOCs
<input type="checkbox"/> Cd	<input type="checkbox"/> PATH
<input type="checkbox"/> Cr	<input checked="" type="checkbox"/> VOCs
<input checked="" type="checkbox"/> Pb	<input checked="" type="checkbox"/> PAHs
<input checked="" type="checkbox"/> Hg	<input checked="" type="checkbox"/> BNAs
<input type="checkbox"/> Na	<input checked="" type="checkbox"/> TPH
<input type="checkbox"/> PCBs	<input checked="" type="checkbox"/> Other(describe): _____

5. Analyses performed (check all that apply):

<input checked="" type="checkbox"/> As	<input type="checkbox"/> PATH
<input checked="" type="checkbox"/> Cd	<input checked="" type="checkbox"/> VOCs
<input checked="" type="checkbox"/> Cr	<input checked="" type="checkbox"/> PAHs
<input checked="" type="checkbox"/> Pb	<input checked="" type="checkbox"/> BNAs
<input checked="" type="checkbox"/> Hg	<input checked="" type="checkbox"/> TPH
<input type="checkbox"/> Na	<input checked="" type="checkbox"/> TCLP (inorganic)
<input checked="" type="checkbox"/> PCBs	<input type="checkbox"/> TCLP (organic)
<input checked="" type="checkbox"/> HVOCs	<input type="checkbox"/> Other(describe): _____

6. Screening performed:

Type _____

Instrument used _____

Constituents _____

11/04/2003 17:30 FAX 212 682 7599

ATCO PROPERTIES

NO. 491

P. 5/7

OCT. 31. 2003 1:05PM EARTH TECHNOLOGY INC



Massachusetts Department of Environmental Protection
Bureau of Waste Prevention

Material Shipping Record & Log

For the shipment of contaminated soil, urban fill, and dredge materials not subject to management under section 310 CMR 40.0035 nor manifesting under 310 CMR 30.000

031102
Tracking Number

F. Description of Material (cont.)

7. Estimated volume of materials:

10

Cubic yards

Tons

Other (specify units)

8. Contaminant source (check one):

☐

transportation accident

☒ lost

☒

other (describe): Urban fill

9. Indicate which waste characterization support documentation is attached:

☐

site history information

☒

sampling and analytical methods/procedure

☒

laboratory data

☐

field screening data

If supporting documentation is not appended, provide an attachment stating the date and in connection with what document such information was previously submitted to the facility.

G. Qualified Environmental Professional Opinion

"I have personally examined and am familiar with the information contained on and submitted with this form. Based on this information, it is my opinion that the testing and assessment actions undertaken were adequate to characterize the waste, and that the facility or location can accept wastes with the characteristics described in this submittal. I am aware that significant penalties including, but not limited to, possible fines and imprisonment may result if I willfully submit information which I know to be false, inaccurate, or materially incomplete."

Earth Technology Inc.

Name of organization

Boris A. Tomicic

Name of professional

Project Manager

Title

(203) 230-2040

Telephone number

106

Ex.

Signature

October 30, 2003

Date

CT PEN. 22253

License number

Seal:

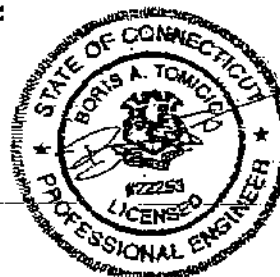



Massachusetts Department of Environmental Protection
Bureau of Waste Prevention

Material Shipping Record & Log

031102

Tracking Number

EARTIT

For the shipment of contaminated soil, urban fill, and dredge materials not subject to management under section 310 CMR 40.0035 nor manifesting under 310 CMR 30.000 P 03-11-01

J Lead Information

LOAD #:

Signature of transporter

Receiving facility

Date received

Time received

Date of shipment

Time of shipment

Truck/Tractor registration

Trailer registration

Load size (cubic yards/tons)

LOAD #:

Signature of transporter

Receiving facility

Date received

Time received

Date of shipment

Time of shipment

Truck/Tractor registration

Trailer registration

Load size (cubic yards/tons)

LOAD #:

Signature of transporter

Receiving facility

Date received

Time received

Date of shipment

Time of shipment

Truck/Tractor registration

Trailer registration

Load size (cubic yards/tons)

LOAD #:

Signature of transporter

Receiving facility

Date received

Time received

Date of shipment

Time of shipment

Truck/Tractor registration

Trailer registration

Load size (cubic yards/tons)

Note:
Make additional
copies of this
page as necessary.

K Log Sheet Volume Information

Total volume this page (cubic yards/tons)

Total carried forward (cubic yards/tons)

Total carried forward and this page (cubic yards/tons)

Page 1 of 5



Massachusetts Department of Environmental Protection
Bureau of Waste Prevention

Material Shipping Record & Log

For the shipment of contaminated soil, urban fill, and dredge materials not subject to management under section 310 CMR 40.0035 nor manifesting under 310 CMR 30.000

031102

Tracking Number

H. Certification of Generator

"I certify under penalties of law that I have personally examined and am familiar with the information contained in this submittal, including any and all documents accompanying this certification, and that, based on my inquiry of those individuals immediately responsible for obtaining the information contained herein is, in the best of my knowledge and belief, true, accurate, and complete. I am aware that there are significant penalties, including, but not limited to, possible fines and imprisonment, for willfully submitting false, inaccurate, or incomplete information."

Signature: *[Handwritten Signature]*

Date: 11/4/03

Name (print): *[Handwritten Name]*

I. Acknowledgment of Receipt by Receiving Facility

Receiving facility: *Amrec*

Representative (print): *William McCambridge*

Title: *Manager*

Signature: *[Handwritten Signature]*

Signature

Date: 11-6-2003

Date

ANALYTICAL REPORT

JOB NUMBER: 206072

Prepared For:

LANGAN ENVIRONMENTAL SERVICES

21 PENN PLAZA

360 WEST 31ST STREET, SUITE 900

NY, NY 10001-2727

Project: 5555107-ATLAS TERMIN

Attention: ELIZABETH ELLIOTT

Date: 03/29/2004

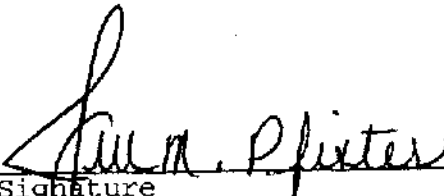
Signature

Name: Jill M. Pfister

Title: Project Manager

E-Mail: jpfister@stl-inc.com

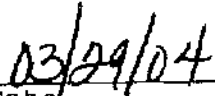
Date

STL Connecticut
128 Long Hill Cross Road
Shelton, CT 06484

This Report Contains (317) Pages

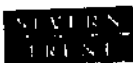

STL

STL Report : 206072

LANGAN ENGINEERING AND ENVIRONMENTAL SERVICES

Case Narrative

Sample Receipt – All samples were received in good condition and at the proper temperature.

The following analyses were subcontracted out to the indicated laboratories:

VOC-8021-STARS sent to STL Buffalo, 10 Hazelwood Drive, Suite 106, Amherst, NY 14228.

Organic Extraction - Samples were extracted according to method 3541. No problems were encountered.

Semi-Volatile Organics - Semi-volatile organic samples were analyzed by capillary GC/MS according to NYSDEC Protocols using guidance provided in Method 8270C. The instrumentation used was a Hewlett-Packard Gas Chromatograph interfaced with a Mass Selective Detector.

A 2ul injection was used for all samples and standards. The instrument was calibrated at 10ng/ul (20 ng), 25 ng/ul(50 ng), 40ng/ul(80ng), 60ng/ul(120ng) and 80ng/ul(160ng). Internal standards were added to all samples and standards were at 20ng/ul(40ng).

The spike recovery for the compounds, pyrene and benzo(a)pyrene, was just below recovery limits for EP-11MSD.

Sample EP-13 was analyzed at a 1:2 dilution due to the presence of high levels of target compounds.

Sample Calculation:

Sample ID – EP-14
Compound - pyrene

$$\frac{(3511449)(40)(500)}{(726170)(1.725)(2)(15.2)(0.89)} = 2072 = 2100 \text{ ug/kg}$$

The test results in this report meet all NELAP requirements for parameters for which accreditation is required or available. Any exceptions to NELAP requirements are noted in the case narrative.

0000001

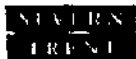

STL

I certify that this data package is in compliance with the terms and conditions of this contract, both technically and for completeness, for other than the conditions detailed above. Release of the data contained in this hardcopy data package and in the computer-readable data submitted on diskette has been authorized by the Laboratory Manager or his designee, as verified by the following signature.

Daniel Helfrich
Technical Director

March 29, 2004
Date

SAMPLE INFORMATION

Date: 03/29/2004

Job Number.: 206072
Customer....: LANGAN ENVIRONMENTAL SERVICES
Attn.....: ELIZABETH ELLIOTT

Project Number.....: 20000936
Customer Project ID.....: 5555107-ATLAS TERMIN
Project Description.....: 5555107-ATLAS TERMINALS

Laboratory Sample ID	Customer Sample ID	Sample Matrix	Date Sampled	Time Sampled	Date Received	Time Received
206072-1	EP-3	Soil	03/11/2004	13:42	03/11/2004	18:55
206072-2	EP-4	Soil	03/11/2004	13:30	03/11/2004	18:55
206072-3	EP-5	Soil	03/11/2004	12:20	03/11/2004	18:55
206072-4	EP-8	Soil	03/11/2004	10:45	03/15/2004	09:00
206072-5	EP-9	Soil	03/11/2004	13:05	03/15/2004	09:00
206072-6	EP-10	Soil	03/11/2004	13:40	03/11/2004	18:55
206072-7	EP-11	Soil	03/11/2004	13:38	03/11/2004	18:55
206072-8	EP-12	Soil	03/11/2004	13:35	03/11/2004	18:55
206072-9	EP-13	Soil	03/11/2004	14:43	03/11/2004	18:55
206072-10	EP-14	Soil	03/11/2004	14:40	03/11/2004	18:55
206072-11	EP-15	Soil	03/11/2004	14:55	03/15/2004	09:00
206072-12	EP-1	Soil	03/11/2004	10:38	03/15/2004	09:00
206072-13	EP-2	Soil	03/11/2004	10:42	03/15/2004	09:00
206072-14	EP-6	Soil	03/11/2004	10:35	03/15/2004	09:00
206072-15	EP-7	Soil	03/11/2004	10:30	03/15/2004	09:00
206072-16	EP-16	Soil	03/10/2004	14:15	03/15/2004	09:00

0000003

LABORATORY TEST RESULTS

Job Number: 206072

Date: 03/29/2004

CUSTOMER: LARGAN ENVIRONMENTAL SERVICES

PROJECT: 3505107-ATLAS TESTER

ATTN: ELIZABETH ELLIOTT

Customer Sample ID: EP-3
Date Sampled.....: 03/11/2004
Time Sampled.....: 13:42
Sample Matrix.....: Soil

Laboratory Sample ID: 206072-1
Date Received.....: 03/11/2004
Time Received.....: 18:55

TEST METHOD	PARAMETER/TEST DESCRIPTION	SAMPLE RESULT	Q CLASS	MDL	RL	DILUTION	UNITS	BATCH	BT	DATE/TIME	TECH
C97M P-2216 8270C	% Solids, Solid	90.9		0.10	0.10	1	%	29785		03/16/04 0000	mesh
	% Moisture, Solid	9.1		0.10	0.10	1	%	29785		03/16/04 0000	mesh
	Semivolatile Organics	ND	U	34	350	1.00000	ug/kg	29967		03/18/04 1754	h/r
	Naphthalene, Solid	ND	U	16	350	1.00000	ug/kg	29967		03/18/04 1754	h/r
	Acenaphthene, Solid	ND	U	21	350	1.00000	ug/kg	29967		03/18/04 1754	h/r
	Fluorene, Solid	ND	U	26	350	1.00000	ug/kg	29967		03/18/04 1754	h/r
	Phenanthrene, Solid	ND	U	13	350	1.00000	ug/kg	29967		03/18/04 1754	h/r
	Anthracene, Solid	37	J	24	350	1.00000	ug/kg	29967		03/18/04 1754	h/r
	Fluoranthene, Solid	36	J	20	350	1.00000	ug/kg	29967		03/18/04 1754	h/r
	Pyrene, Solid	25	J	16	350	1.00000	ug/kg	29967		03/18/04 1754	h/r
	Benzo(a)anthracene, Solid	28	J	18	350	1.00000	ug/kg	29967		03/18/04 1754	h/r
	Chrysene, Solid	ND	U	41	350	1.00000	ug/kg	29967		03/18/04 1754	h/r
	Benzo(b)fluoranthene, Solid	ND	U	42	350	1.00000	ug/kg	29967		03/18/04 1754	h/r
	Benzo(k)fluoranthene, Solid	ND	U	17	350	1.00000	ug/kg	29967		03/18/04 1754	h/r
	Benzo(a)pyrene, Solid	ND	U	19	350	1.00000	ug/kg	29967		03/18/04 1754	h/r
	Indeno(1,2,3-cd)pyrene, Solid	ND	U	19	350	1.00000	ug/kg	29967		03/18/04 1754	h/r
	Dibenzo(a,h)anthracene, Solid	ND	U	18	350	1.00000	ug/kg	29967		03/18/04 1754	h/r
	Benzo(ghi)perylene, Solid	ND	U	18	350	1.00000	ug/kg	29967		03/18/04 1754	h/r

* In Description = Dry Wgt.

LABORATORY TEST RESULTS

Date: 03/29/2004

Job Number: 206072

CUSTOMER: LANGAN ENVIRONMENTAL SERVICES

PROJECT: 3555107-ATLAS TERRIA

ATTN: ELIZABETH ELLIOTT

Customer Sample ID: EP-4
Date Sampled.....: 03/11/2004
Time Sampled.....: 13:30
Sample Matrix.....: Soil

Laboratory Sample ID: 206072-2
Date Received.....: 03/11/2004
Time Received.....: 18:55

TEST METHOD	PARAMETER/TEST DESCRIPTION	SAMPLE RESULT	Q FLAG	MOI	RL	DILUTION	UNITS	BATCH	DATE/TIME	TECH
ASTM P-2216	% Solids, Solid	90.4		0.10	0.10	1	%	29785	03/16/04 0000	ash
00000005	% Moisture, Solid	9.6		0.10	0.10	1	%	29785	03/16/04 0000	ash
00000005	Semivolatile Organics	ND		35	370	1.00000	ug/kg	29967	03/18/04 1821	h/r
	Naphthalene, Solid	70	U	17	370	1.00000	ug/kg	29967	03/18/04 1821	h/r
	Acenaphthene, Solid	57	J	22	370	1.00000	ug/kg	29967	03/18/04 1821	h/r
	Fluorene, Solid	680	J	27	370	1.00000	ug/kg	29967	03/18/04 1821	h/r
	Phenanthrene, Solid	190	J	13	370	1.00000	ug/kg	29967	03/18/04 1821	h/r
	Anthracene, Solid	880		24	370	1.00000	ug/kg	29967	03/18/04 1821	h/r
	Fluoranthene, Solid	670		21	370	1.00000	ug/kg	29967	03/18/04 1821	h/r
	Pyrene, Solid	340	J	17	370	1.00000	ug/kg	29967	03/18/04 1821	h/r
	Benzo(a)anthracene, Solid	320	J	19	370	1.00000	ug/kg	29967	03/18/04 1821	h/r
	Chrysene, Solid	190	J	42	370	1.00000	ug/kg	29967	03/18/04 1821	h/r
	Benzo(b)fluoranthene, Solid	250	J	43	370	1.00000	ug/kg	29967	03/18/04 1821	h/r
	Benzo(k)fluoranthene, Solid	240	J	48	370	1.00000	ug/kg	29967	03/18/04 1821	h/r
	Benzo(a)pyrene, Solid	110	J	20	370	1.00000	ug/kg	29967	03/18/04 1821	h/r
	Indeno(1,2,3-cd)pyrene, Solid		J	20	370	1.00000	ug/kg	29967	03/18/04 1821	h/r
	Dibenzo(a,h)anthracene, Solid	ND	U	20	370	1.00000	ug/kg	29967	03/18/04 1821	h/r
	Benzo(ghi)perylene, Solid	120	J	19	370	1.00000	ug/kg	29967	03/18/04 1821	h/r

* In Description = Dry Wgt.

LABORATORY TEST RESULTS

Job Number: 206072

Date: 03/29/2004

CUSTOMER: CARSON ENVIRONMENTAL SERVICES

PROJECT: 5155407-ATLAS TERNIA

ATTN: ELIZABETH ELLIOTT

Customer Sample ID: EP-5
Date Sampled.....: 03/11/2004
Time Sampled.....: 12:20
Sample Matrix.....: Soil

Laboratory Sample ID: 206072-3
Date Received.....: 03/11/2004
Time Received.....: 18:55

TEST METHOD	PARAMETER/TEST DESCRIPTION	SAMPLE RESULT	Q FLAG	MDL	RL	DUPLICATION	UNITS	BATCH	QT	DATE/TIME	TECH
CSM D-2216	% Solids, Solid	87.5		0.10	0.10	1	%	29785		03/16/04 0000	mesh
CSM D-2216	% Moisture, Solid	12.5		0.10	0.10	1	%	29785		03/16/04 0000	mesh
8270C	SemiVolatile Organics	ND	U	36	370	1.00000	ug/kg	29967		03/18/04 1850	h/r
	Naphthalene, Solid*	110	J	17	370	1.00000	ug/kg	29967		03/18/04 1850	h/r
	Acenaphthene, Solid*	61	J	22	370	1.00000	ug/kg	29967		03/18/04 1850	h/r
	Fluorene, Solid*	1000	J	27	370	1.00000	ug/kg	29967		03/18/04 1850	h/r
	Phenanthrene, Solid*	210	J	13	370	1.00000	ug/kg	29967		03/18/04 1850	h/r
	Anthracene, Solid*	1600		25	370	1.00000	ug/kg	29967		03/18/04 1850	h/r
	Fluoranthene, Solid*	1500		21	370	1.00000	ug/kg	29967		03/18/04 1850	h/r
	Pyrene, Solid*	800		17	370	1.00000	ug/kg	29967		03/18/04 1850	h/r
	Benzo(a)anthracene, Solid*	890		19	370	1.00000	ug/kg	29967		03/18/04 1850	h/r
	Chrysene, Solid*	760		43	370	1.00000	ug/kg	29967		03/18/04 1850	h/r
	Benzo(b)fluoranthene, Solid*	660		44	370	1.00000	ug/kg	29967		03/18/04 1850	h/r
	Benzo(k)fluoranthene, Solid*	750		18	370	1.00000	ug/kg	29967		03/18/04 1850	h/r
	Benzo(a)pyrene, Solid*	440		20	370	1.00000	ug/kg	29967		03/18/04 1850	h/r
	Indeno(1,2,3-cd)pyrene, Solid*	ND	U	20	370	1.00000	ug/kg	29967		03/18/04 1850	h/r
	Dibenzo(a,h)anthracene, Solid*			20	370	1.00000	ug/kg	29967		03/18/04 1850	h/r
	Benzo(ghi)perylene, Solid*	500		19	370	1.00000	ug/kg	29967		03/18/04 1850	h/r

* In Description = Dry Wgt.

CUSTOMER: LAMAR ENVIRONMENTAL SERVICES PROJECT: 5559107-ATLAS TERRIER APTN: ELIZABETH ELLIOTT

Customer Sample ID: EP-8 Laboratory Sample ID: 206072-4
 Date Sampled: 03/11/2004 Date Received: 03/15/2004
 Time Sampled: 10:45 Time Received: 09:00
 Sample Matrix: Soil

TEST METHOD	PARAMETER/TEST DESCRIPTION	SAMPLE RESULT	Q-FLAGS	MDL	ML	DILUTION	UNITS	BATCH	DATE/TIME	TECH
ASTM P-2216	% Solids, Solid	89.9		0.10	0.10	1	%	29785	03/16/04 0000	ash
	% Moisture, Solid	10.1		0.10	0.10	1	%	29785	03/16/04 0000	ash
8270C	Semi-volatile Organics	ND	U	35	360	1.00000	ug/kg	30078	03/18/04 1918	jd
	Naphthalene, Solid	ND	U	16	360	1.00000	ug/kg	30078	03/18/04 1918	jd
	Acenaphthene, Solid	ND	U	22	360	1.00000	ug/kg	30078	03/18/04 1918	jd
	Fluorene, Solid	ND	U	26	360	1.00000	ug/kg	30078	03/18/04 1918	jd
	Phenanthrene, Solid	ND	U	13	360	1.00000	ug/kg	30078	03/18/04 1918	jd
	Anthracene, Solid	ND	U	24	360	1.00000	ug/kg	30078	03/18/04 1918	jd
	Fluoranthene, Solid	ND	U	21	360	1.00000	ug/kg	30078	03/18/04 1918	jd
	Pyrene, Solid	ND	U	16	360	1.00000	ug/kg	30078	03/18/04 1918	jd
	Benzo(a)anthracene, Solid	ND	U	19	360	1.00000	ug/kg	30078	03/18/04 1918	jd
	Chrysene, Solid	ND	U	42	360	1.00000	ug/kg	30078	03/18/04 1918	jd
	Benzo(b)fluoranthene, Solid	ND	U	43	360	1.00000	ug/kg	30078	03/18/04 1918	jd
	Benzo(k)fluoranthene, Solid	ND	U	18	360	1.00000	ug/kg	30078	03/18/04 1918	jd
	Benzo(a)pyrene, Solid	ND	U	20	360	1.00000	ug/kg	30078	03/18/04 1918	jd
	Indeno(1,2,3-cd)pyrene, Solid	ND	U	20	360	1.00000	ug/kg	30078	03/18/04 1918	jd
	Dibenzo(a,h)anthracene, Solid	ND	U	19	360	1.00000	ug/kg	30078	03/18/04 1918	jd
	Benzo(ghi)perylene, Solid	ND	U							

* In Description = Dry Wgt.

LABORATORY TEST RESULTS

Job Number: 206072

Date: 03/29/2004

CUSTOMER: LANGAN ENVIRONMENTAL SERVICES

PROJECT: 4557107-ATLAS THERMIX

ATTN: ELIZABETH ELLIOTT

Customer Sample ID: EP-9
Date Sampled.....: 03/11/2004
Time Sampled.....: 13:05
Sample Matrix.....: Soil

Laboratory Sample ID: 206072-5
Date Received.....: 03/15/2004
Time Received.....: 09:00

TEST METHOD	PARAMETER/TEST DESCRIPTION	SAMPLE RESULT	Q FLAG	MDL	KL	DILUTION	UNITS	BATCH	DT	DATE/TIME	TECH
02010	% Solids, Solid	91.9		0.10	0.10	1	%	29785		03/16/04 0000	esh
00000	% Moisture, Solid	8.1		0.10	0.10	1	%	29785		03/16/04 0000	esh
00000	Semi-volatile Organics	ND	U	34	350	1.00000	ug/kg	30078		03/19/04 1801	jd
00000	Naphthalene, Solid	ND	U	16	350	1.00000	ug/kg	30078		03/19/04 1801	jd
00000	Acenaphthene, Solid	ND	U	21	350	1.00000	ug/kg	30078		03/19/04 1801	jd
00000	Fluorene, Solid	ND	U	26	350	1.00000	ug/kg	30078		03/19/04 1801	jd
00000	Phenanthrene, Solid	ND	U	13	350	1.00000	ug/kg	30078		03/19/04 1801	jd
00000	Anthracene, Solid	ND	U	23	350	1.00000	ug/kg	30078		03/19/04 1801	jd
00000	Fluoranthene, Solid	ND	U	20	350	1.00000	ug/kg	30078		03/19/04 1801	jd
00000	Pyrene, Solid	ND	U	16	350	1.00000	ug/kg	30078		03/19/04 1801	jd
00000	Benzo(a)anthracene, Solid	ND	U	18	350	1.00000	ug/kg	30078		03/19/04 1801	jd
00000	Chrysene, Solid	ND	U	41	350	1.00000	ug/kg	30078		03/19/04 1801	jd
00000	Benzo(b)fluoranthene, Solid	ND	U	42	350	1.00000	ug/kg	30078		03/19/04 1801	jd
00000	Benzo(k)fluoranthene, Solid	ND	U	17	350	1.00000	ug/kg	30078		03/19/04 1801	jd
00000	Benzo(a)pyrene, Solid	ND	U	19	350	1.00000	ug/kg	30078		03/19/04 1801	jd
00000	Indeno(1,2,3-cd)pyrene, Solid	ND	U	19	350	1.00000	ug/kg	30078		03/19/04 1801	jd
00000	Dibenz(a,h)anthracene, Solid	ND	U	18	350	1.00000	ug/kg	30078		03/19/04 1801	jd
00000	Benzo(ghi)perylene, Solid	ND	U	18	350	1.00000	ug/kg	30078		03/19/04 1801	jd

* In Description = Dry Wgt.

LABORATORY TEST RESULTS

Job Number: 206072

Date: 03/29/2004

CUSTOMER: LANEAN ENVIRONMENTAL SERVICES

PROJECT: 5559107-ATLAS TERRIER

ATTN: ELIZABETH ELLIOTT

Customer Sample ID: EP-10

Laboratory Sample ID: 206072-6

Date Sampled: 03/11/2004

Date Received: 03/11/2004

Time Sampled: 13:40

Time Received: 18:55

Sample Matrix: Soil

TEST METHOD	PARAMETER/TEST DESCRIPTION	SAMPLE RESULT	Q FLAG	WQ	AL	DILUTION	UNITS	BATCH	DATE/TIME	TECH
ASTM D-2216	% Solids, Solid	90.3			0.10	1	%	29785	03/16/04 0000	ash
	% Moisture, Solid	9.7			0.10	1	%	29785	03/16/04 0000	ash
8270C	Semivolatile Organics		U	35	360	1.00000	ug/kg	29967	03/18/04 1946	h1r
	Naphthalene, Solid	ND	U	16	360	1.00000	ug/kg	29967	03/18/04 1946	h1r
	Acenaphthene, Solid	ND	U	22	360	1.00000	ug/kg	29967	03/18/04 1946	h1r
	Fluorene, Solid	ND	U	26	360	1.00000	ug/kg	29967	03/18/04 1946	h1r
	Phenanthrene, Solid	ND	U	13	360	1.00000	ug/kg	29967	03/18/04 1946	h1r
	Anthracene, Solid	ND	U	24	360	1.00000	ug/kg	29967	03/18/04 1946	h1r
	Fluoranthene, Solid	28	U	21	360	1.00000	ug/kg	29967	03/18/04 1946	h1r
	Pyrene, Solid	27	U	16	360	1.00000	ug/kg	29967	03/18/04 1946	h1r
	Benzo(a)anthracene, Solid	ND	U	19	360	1.00000	ug/kg	29967	03/18/04 1946	h1r
	Chrysene, Solid	ND	U	42	360	1.00000	ug/kg	29967	03/18/04 1946	h1r
	Benzo(b)fluoranthene, Solid	ND	U	43	360	1.00000	ug/kg	29967	03/18/04 1946	h1r
	Benzo(k)fluoranthene, Solid	ND	U	17	360	1.00000	ug/kg	29967	03/18/04 1946	h1r
	Benzo(a)pyrene, Solid	ND	U	20	360	1.00000	ug/kg	29967	03/18/04 1946	h1r
	Indeno(1,2,3-cd)pyrene, Solid	ND	U	20	360	1.00000	ug/kg	29967	03/18/04 1946	h1r
	Dibenzo(a,h)anthracene, Solid	ND	U	20	360	1.00000	ug/kg	29967	03/18/04 1946	h1r
	Benzo(ghi)perylene, Solid	ND	U	19	360	1.00000	ug/kg	29967	03/18/04 1946	h1r

* In Description = Dry Wgt.

LABORATORY TEST RESULTS

Job Number: 206072

Date: 03/29/2004

CUSTOMER: LANGAN ENVIRONMENTAL SERVICES

PROJECT: 3554107-ATLAS 151811K

ATTN: ELIZABETH ELLIOTT

Customer Sample ID: EP-11
Date Sampled.....: 03/11/2004
Time Sampled.....: 13:38
Sample Matrix.....: Soil

Laboratory Sample ID: 206072-7
Date Received.....: 03/11/2004
Time Received.....: 16:55

TEST METHOD	PARAMETER/TEST DESCRIPTION	SAMPLE RESULT	Q	FLAGS	WGT	ML	DILUTION	UNITS	DATE#	DT	DATE/TIME	TECH
49TM, D-2216	% Solids, Solid	85.4				0.10	1	%	29785		03/16/04 0000	esh
8270C	% Moisture, Solid	14.6				0.10	1	%	29785		03/16/04 0000	esh
	Semi-volatile Organics											
	Naphthalene, Solid	ND	U		37	380	1.00000	ug/kg	29967		03/18/04 2014	hlf
	Acenaphthene, Solid	ND	U		17	380	1.00000	ug/kg	29967		03/18/04 2014	hlf
	Fluorene, Solid	ND	U		23	380	1.00000	ug/kg	29967		03/18/04 2014	hlf
	Phenanthrene, Solid	ND	U		28	380	1.00000	ug/kg	29967		03/18/04 2014	hlf
	Anthracene, Solid	ND	U		14	380	1.00000	ug/kg	29967		03/18/04 2014	hlf
	Fluoranthene, Solid	73	J		25	380	1.00000	ug/kg	29967		03/18/04 2014	hlf
	Pyrene, Solid	66	J		22	380	1.00000	ug/kg	29967		03/18/04 2014	hlf
	Benzo(a)anthracene, Solid	38	J		17	380	1.00000	ug/kg	29967		03/18/04 2014	hlf
	Chrysene, Solid	35	J		20	380	1.00000	ug/kg	29967		03/18/04 2014	hlf
	Benzo(b)fluoranthene, Solid		U		44	380	1.00000	ug/kg	29967		03/18/04 2014	hlf
	Benzo(k)fluoranthene, Solid		U		45	380	1.00000	ug/kg	29967		03/18/04 2014	hlf
	Benzo(a)pyrene, Solid	29	J		18	380	1.00000	ug/kg	29967		03/18/04 2014	hlf
	Indeno(1,2,3-cd)pyrene, Solid		U		21	380	1.00000	ug/kg	29967		03/18/04 2014	hlf
	Dibenzo(a,h)anthracene, Solid		U		21	380	1.00000	ug/kg	29967		03/18/04 2014	hlf
	Benzo(ghi)perylene, Solid		U		20	380	1.00000	ug/kg	29967		03/18/04 2014	hlf

* In Description = Dry Wgt.

LABORATORY TEST RESULTS

Job Number: 206072

Date: 03/29/2004

CUSTOMER: LUNDAH ENVIRONMENTAL SERVICES

PROJECT: 3555107-ATLAS TERNIN

ATTN: ELIZABETH ELLIOTT

Customer Sample ID: EP-12
Date Sampled.....: 03/11/2004
Time Sampled.....: 13:35
Sample Matrix.....: Soil

Laboratory Sample ID: 206072-8
Date Received.....: 03/11/2004
Time Received.....: 18:55

TEST METHOD	PARAMETER/TEST DESCRIPTION	SAMPLE RESULT	Q FLAG	NO.	KG	DILUTION	UNITS	DATCH	DATE/TIME	TECH
ASTM D-2216	% Solids, Solid	93.7		0.10	0.10	1	%	29785	03/16/04 0000	ash
	% Moisture, Solid	6.3		0.10	0.10	1	%	29785	03/16/04 0000	ash
8270C	Semi-volatile Organics		U	33	340	1.00000	ug/kg	29967	03/18/04 2136	h/r
	Naphthalene, Solid	ND	U	15	340	1.00000	ug/kg	29967	03/18/04 2136	h/r
	Acenaphthene, Solid	ND	U	21	340	1.00000	ug/kg	29967	03/18/04 2136	h/r
	Fluorene, Solid	ND	U	25	340	1.00000	ug/kg	29967	03/18/04 2136	h/r
	Phenanthrene, Solid	ND	U	12	340	1.00000	ug/kg	29967	03/18/04 2136	h/r
	Anthracene, Solid	ND	U	23	340	1.00000	ug/kg	29967	03/18/04 2136	h/r
	Fluoranthene, Solid	ND	U	20	340	1.00000	ug/kg	29967	03/18/04 2136	h/r
	Pyrene, Solid	21	U	15	340	1.00000	ug/kg	29967	03/18/04 2136	h/r
	Benzo(a)anthracene, Solid	ND	U	17	340	1.00000	ug/kg	29967	03/18/04 2136	h/r
	Chrysene, Solid	ND	U	39	340	1.00000	ug/kg	29967	03/18/04 2136	h/r
	Benzo(b)fluoranthene, Solid	ND	U	40	340	1.00000	ug/kg	29967	03/18/04 2136	h/r
	Benzo(k)fluoranthene, Solid	ND	U	16	340	1.00000	ug/kg	29967	03/18/04 2136	h/r
	Benzo(a)pyrene, Solid	ND	U	18	340	1.00000	ug/kg	29967	03/18/04 2136	h/r
	Indeno(1,2,3-cd)pyrene, Solid	ND	U	18	340	1.00000	ug/kg	29967	03/18/04 2136	h/r
	Dibenzo(a,h)anthracene, Solid	ND	U	17	340	1.00000	ug/kg	29967	03/18/04 2136	h/r
	Benzo(ghi)perylene, Solid	ND	U							

* In Description = Dry Wgt.

LABORATORY TEST RESULTS

Date: 03/29/2004

Job Number: 206072

CUSTOMER: LANDAM ENVIRONMENTAL SERVICES

PROJECT: 5555107-ATLAS TERRIX

ATTN: ELIZABETH ELLIOTT

Customer Sample ID: EP-13

Date Sampled: 03/11/2004

Time Sampled: 14:43

Sample Matrix: Soil

Laboratory Sample ID: 206072-9

Date Received: 03/11/2004

Time Received: 18:55

TEST METHOD	PARAMETER/TEST DESCRIPTION	SAMPLE RESULT	g PLAST	MOA	RL	DILUTION	UNITS	BATCH	DATE/TIME	TECH
039TH, 0-2216 8270C 00000012	% Solids, Solid	88.2		0.10	0.10	1	%	29785	03/16/04 0000	esh
	% Moisture, Solid	11.8		0.10	0.10	1	%	29785	03/16/04 0000	esh
	Semivolatile Organics	ND								
	Naphthalene, Solid	110	U	72	740	2.00000	ug/kg	29967	03/19/04 1232	hlf
	Acenaphthene, Solid	120	J	34	740	2.00000	ug/kg	29967	03/19/04 1232	hlf
	Fluorene, Solid	950	J	45	740	2.00000	ug/kg	29967	03/19/04 1232	hlf
	Phenanthrene, Solid	470	J	54	740	2.00000	ug/kg	29967	03/19/04 1232	hlf
	Anthracene, Solid	3400		27	740	2.00000	ug/kg	29967	03/19/04 1232	hlf
	Fluoranthene, Solid	3400		50	740	2.00000	ug/kg	29967	03/19/04 1232	hlf
	Pyrene, Solid	2000		43	740	2.00000	ug/kg	29967	03/19/04 1232	hlf
	Benzo(a)anthracene, Solid	2000		34	740	2.00000	ug/kg	29967	03/19/04 1232	hlf
	Chrysene, Solid	1600		38	740	2.00000	ug/kg	29967	03/19/04 1232	hlf
	Benzo(b)fluoranthene, Solid	1800		86	740	2.00000	ug/kg	29967	03/19/04 1232	hlf
	Benzo(k)fluoranthene, Solid	1900		88	740	2.00000	ug/kg	29967	03/19/04 1232	hlf
	Benzo(a)pyrene, Solid	1400		36	740	2.00000	ug/kg	29967	03/19/04 1232	hlf
	Indeno(1,2,3-cd)pyrene, Solid	520		41	740	2.00000	ug/kg	29967	03/19/04 1232	hlf
	Dibenzo(a,h)anthracene, Solid	1600		38	740	2.00000	ug/kg	29967	03/19/04 1232	hlf
	Benzo(ghi)perylene, Solid									

* In Description = Dry Wgt.

LABORATORY TEST RESULTS

Date: 03/29/2004

Job Number: 206072

ATTN: ELIZABETH ELLIOTT

PROJECT: 5555107-ATLAS TERRIN

CUSTOMER: LANGHAM ENVIRONMENTAL SERVICES

Laboratory Sample ID: 206072-10
Date Received: 03/11/2004
Time Received: 18:55

Customer Sample ID: EP-14
Date Sampled: 03/11/2004
Time Sampled: 14:40
Sample Matrix: Soil

TEST METHOD	PARAMETER/TEST DESCRIPTION	SAMPLE RESULT	Q FLAG	MDL	KL	DILUTION	UNITS	BATCH	DT	DATE/TIME	TECH
ASTM P-2216	% Solids, Solid	89.1		0.10	0.10	1	%	29785		03/16/04 0000	hsh
	% Moisture, Solid	10.9		0.10	0.10	1	%	29785		03/16/04 0000	hsh
8270C	Semi-volatile Organics	MD	U	35	370	1.00000	ug/kg	29967		03/18/04 2231	hlf
	Naphthalene, Solid	100	J	17	370	1.00000	ug/kg	29967		03/18/04 2231	hlf
	Acenaphthene, Solid	78	J	22	370	1.00000	ug/kg	29967		03/18/04 2231	hlf
	Fluorene, Solid	730	J	27	370	1.00000	ug/kg	29967		03/18/04 2231	hlf
	Phenanthrene, Solid	320	J	13	370	1.00000	ug/kg	29967		03/18/04 2231	hlf
	Anthracene, Solid	1900		24	370	1.00000	ug/kg	29967		03/18/04 2231	hlf
	Fluoranthene, Solid	2100		21	370	1.00000	ug/kg	29967		03/18/04 2231	hlf
	Pyrene, Solid	1200		17	370	1.00000	ug/kg	29967		03/18/04 2231	hlf
	Benzo(a)anthracene, Solid	1200		19	370	1.00000	ug/kg	29967		03/18/04 2231	hlf
	Chrysene, Solid	960		42	370	1.00000	ug/kg	29967		03/18/04 2231	hlf
	Benzo(b)fluoranthene, Solid	950		43	370	1.00000	ug/kg	29967		03/18/04 2231	hlf
	Benzo(k)fluoranthene, Solid	1100		18	370	1.00000	ug/kg	29967		03/18/04 2231	hlf
	Benzo(a)pyrene, Solid	840		20	370	1.00000	ug/kg	29967		03/18/04 2231	hlf
	Indeno(1,2,3-cd)pyrene, Solid	300	J	20	370	1.00000	ug/kg	29967		03/18/04 2231	hlf
	Dibenzo(a,h)anthracene, Solid	970		19	370	1.00000	ug/kg	29967		03/18/04 2231	hlf
	Benzo(ghi)perylene, Solid										

* In Description = Dry Wgt.

LABORATORY TEST RESULTS

Job Number: 206072

Date: 03/29/2004

CUSTOMER: LARSEN ENVIRONMENTAL SERVICES

PROJECT: 5558107-ATLAS TEMPLIN

ATTN: ELIZABETH ELLIOTT

Customer Sample ID: EP-15
Date Sampled.....: 03/11/2004
Time Sampled.....: 14:55
Sample Matrix.....: Soil

Laboratory Sample ID: 206072-11
Date Received.....: 03/15/2004
Time Received.....: 09:00

TEST METHOD	PARAMETER/TEST DESCRIPTION	SAMPLE RESULTS	Q PLANS	MDL	RL	DILUTION	UNITS	MDL Q1	DATE/TIME	TECH
00000014	% Solids, Solid	90.5		0.10	0.10	1	%	29785	03/16/04 0000 mah	
	% Moisture, Solid	9.5		0.10	0.10	1	%	29785	03/16/04 0000 mah	
8270C	Semivolatile Organics	ND	U	35	360	1.00000	ug/kg	30078	03/19/04 1829 jdw	
	Naphthalene, Solid*	ND	U	17	360	1.00000	ug/kg	30078	03/19/04 1829 jdw	
	Acenaphthene, Solid*	ND	U	22	360	1.00000	ug/kg	30078	03/19/04 1829 jdw	
	Fluorene, Solid*	ND	U	27	360	1.00000	ug/kg	30078	03/19/04 1829 jdw	
	Phenanthrene, Solid*	ND	U	13	360	1.00000	ug/kg	30078	03/19/04 1829 jdw	
	Anthracene, Solid*	ND	U	24	360	1.00000	ug/kg	30078	03/19/04 1829 jdw	
	Fluoranthene, Solid*	ND	U	21	360	1.00000	ug/kg	30078	03/19/04 1829 jdw	
	Pyrene, Solid*	ND	U	17	360	1.00000	ug/kg	30078	03/19/04 1829 jdw	
	Benzo(a)anthracene, Solid*	ND	U	19	360	1.00000	ug/kg	30078	03/19/04 1829 jdw	
	Chrysene, Solid*	ND	U	42	360	1.00000	ug/kg	30078	03/19/04 1829 jdw	
	Benzo(b)fluoranthene, Solid*	ND	U	43	360	1.00000	ug/kg	30078	03/19/04 1829 jdw	
	Benzo(k)fluoranthene, Solid*	ND	U	18	360	1.00000	ug/kg	30078	03/19/04 1829 jdw	
	Benzo(a)pyrene, Solid*	ND	U	20	360	1.00000	ug/kg	30078	03/19/04 1829 jdw	
	Indeno(1,2,3-cd)pyrene, Solid*	ND	U	20	360	1.00000	ug/kg	30078	03/19/04 1829 jdw	
	Dibenzo(a,h)anthracene, Solid*	ND	U	19	360	1.00000	ug/kg	30078	03/19/04 1829 jdw	
	Benzo(ghi)perylene, Solid*	ND	U							

* In Description = Dry Wgt.

LABORATORY TEST RESULTS

Job Number: 206072

Date: 03/29/2004

CUSTOMER: LANGAN ENVIRONMENTAL SERVICES

PROJECT: 555707-ATLAS TERNER

ATTN: ELIZABETH ELLIOTT

Customer Sample ID: EP-1
Date Sampled: 03/11/2004
Time Sampled: 10:38
Sample Matrix: Soil

Laboratory Sample ID: 206072-12
Date Received: 03/15/2004
Time Received: 09:00

TEST METHOD	PARAMETER/TEST DESCRIPTION	SAMPLE RESULT	Q FLAGS	ANAL	RL	DILUTION	UNITS	BATCH #	DATE/TIME	TECH
ASTM D-2716	% Solids, Solid	91.2		0.10	0.10	1	%	29785	03/16/04 0000	ash
	% Moisture, Solid	8.8		0.10	0.10	1	%	29785	03/16/04 0000	ash
8270C	Semi-volatile Organics									
	Naphthalene, Solid	ND	U	34	350	1.00000	ug/kg	30078	03/19/04 1856	jd
	Acenaphthene, Solid	ND	U	16	350	1.00000	ug/kg	30078	03/19/04 1856	jd
	Fluorene, Solid	ND	U	21	350	1.00000	ug/kg	30078	03/19/04 1856	jd
	Phenanthrene, Solid	ND	U	26	350	1.00000	ug/kg	30078	03/19/04 1856	jd
	Anthracene, Solid	ND	U	13	350	1.00000	ug/kg	30078	03/19/04 1856	jd
	Fluoranthene, Solid	ND	U	23	350	1.00000	ug/kg	30078	03/19/04 1856	jd
	Pyrene, Solid	ND	U	20	350	1.00000	ug/kg	30078	03/19/04 1856	jd
	Benzo(a)anthracene, Solid	ND	U	16	350	1.00000	ug/kg	30078	03/19/04 1856	jd
	Chrysene, Solid	ND	U	18	350	1.00000	ug/kg	30078	03/19/04 1856	jd
	Benzo(b)fluoranthene, Solid	ND	U	41	350	1.00000	ug/kg	30078	03/19/04 1856	jd
	Benzo(k)fluoranthene, Solid	ND	U	42	350	1.00000	ug/kg	30078	03/19/04 1856	jd
	Benzo(a)pyrene, Solid	ND	U	17	350	1.00000	ug/kg	30078	03/19/04 1856	jd
	Indeno(1,2,3-cd)pyrene, Solid	ND	U	19	350	1.00000	ug/kg	30078	03/19/04 1856	jd
	Dibenzo(a,h)anthracene, Solid	ND	U	19	350	1.00000	ug/kg	30078	03/19/04 1856	jd
	Benzo(ghi)perylene, Solid	ND	U	18	350	1.00000	ug/kg	30078	03/19/04 1856	jd

* In Description = Dry Wgt.

LABORATORY TEST RESULTS

Date: 03/29/2004

Job Number: 206072

CUSTOMER: LAMAR ENVIRONMENTAL SERVICES

PROJECT: 5355102-ATLAS TERNIER

ATTN: ELIZABETH ELLIOTT

Customer Sample ID: EP-2
Date Sampled.....: 03/11/2004
Time Sampled.....: 10:42
Sample Matrix.....: Soil

Laboratory Sample ID: 206072-13
Date Received.....: 03/15/2004
Time Received.....: 09:00

TEST METHOD	PARAMETER/TEST DESCRIPTION	SAMPLE RESULT	Q FLAGS	ML	RL	DILUTION	UNITS	BATCH	DT	DATE/TIME	TECH
45TH P-2216 8270C 0000016	X Solids, Solid	90.7		0.10	0.10	1	X	29785		03/16/04 0000	sch
	X Moisture, Solid	9.3		0.10	0.10	1	X	29785		03/16/04 0000	sch
	Semivolatile Organics	MD	U	35	360	1.00000	ug/kg	30078		03/19/04 1924	jdw
	Naphthalene, Solid	MD	U	16	360	1.00000	ug/kg	30078		03/19/04 1924	jdw
	Acenaphthene, Solid	MD	U	22	360	1.00000	ug/kg	30078		03/19/04 1924	jdw
	Fluorene, Solid	MD	U	26	360	1.00000	ug/kg	30078		03/19/04 1924	jdw
	Phenanthrene, Solid	MD	U	13	360	1.00000	ug/kg	30078		03/19/04 1924	jdw
	Anthracene, Solid	MD	U	24	360	1.00000	ug/kg	30078		03/19/04 1924	jdw
	Fluoranthene, Solid	MD	U	21	360	1.00000	ug/kg	30078		03/19/04 1924	jdw
	Pyrene, Solid	MD	U	16	360	1.00000	ug/kg	30078		03/19/04 1924	jdw
	Benzo(a)anthracene, Solid	MD	U	18	360	1.00000	ug/kg	30078		03/19/04 1924	jdw
	Chrysene, Solid	MD	U	41	360	1.00000	ug/kg	30078		03/19/04 1924	jdw
	Benzo(b)fluoranthene, Solid	MD	U	42	360	1.00000	ug/kg	30078		03/19/04 1924	jdw
	Benzo(k)fluoranthene, Solid	MD	U	17	360	1.00000	ug/kg	30078		03/19/04 1924	jdw
	Benzo(a)pyrene, Solid	MD	U	20	360	1.00000	ug/kg	30078		03/19/04 1924	jdw
	Indeno(1,2,3-cd)pyrene, Solid	MD	U	20	360	1.00000	ug/kg	30078		03/19/04 1924	jdw
	Dibenzo(a,h)anthracene, Solid	MD	U	20	360	1.00000	ug/kg	30078		03/19/04 1924	jdw
	Benzo(ghi)perylene, Solid	MD	U	18	360	1.00000	ug/kg	30078		03/19/04 1924	jdw

* In Description = Dry Wgt.

LABORATORY TEST RESULTS									
Job Number: 206072					Date: 03/29/2004				
CUSTOMER: LANIER ENVIRONMENTAL SERVICES					ATTN: ELIZABETH ELLIOTT				
PROJECT: 355107-ATLAS TERTIN									
Customer Sample ID: EP-6					Laboratory Sample ID: 206072-14				
Date Sampled: 03/11/2004					Date Received: 03/15/2004				
Time Sampled: 10:35					Time Received: 09:00				
Sample Matrix: Soil									
TEST METHOD	PARAMETER/TEST DESCRIPTION	SAMPLE RESULTS	MDL	RL	DILUTION	UNIT	BATCH	DATE/TIME	TECH
ASTM D-2216	% Solids, Solid	91.7	0.10	0.10	1	X	29785	03/16/04 0000	ash
	% Moisture, Solid	8.3	0.10	0.10	1	X	29785	03/16/04 0000	ash
ASTM D-2216	Semivolatile Organics								
	Naphthalene, Solid	MD	35	360	1.00000	ug/Kg	30078	03/19/04 1951	jd
	Acenaphthene, Solid	MD	16	360	1.00000	ug/Kg	30078	03/19/04 1951	jd
	Fluorene, Solid	MD	22	360	1.00000	ug/Kg	30078	03/19/04 1951	jd
	Phenanthrene, Solid	31	26	360	1.00000	ug/Kg	30078	03/19/04 1951	jd
	Anthracene, Solid	MD	13	360	1.00000	ug/Kg	30078	03/19/04 1951	jd
	Fluoranthene, Solid	100	24	360	1.00000	ug/Kg	30078	03/19/04 1951	jd
	Pyrene, Solid	88	21	360	1.00000	ug/Kg	30078	03/19/04 1951	jd
	Benzo(a)anthracene, Solid	52	16	360	1.00000	ug/Kg	30078	03/19/04 1951	jd
	Chrysene, Solid	53	18	360	1.00000	ug/Kg	30078	03/19/04 1951	jd
	Benzo(b)fluoranthene, Solid	50	41	360	1.00000	ug/Kg	30078	03/19/04 1951	jd
	Benzo(k)fluoranthene, Solid	52	42	360	1.00000	ug/Kg	30078	03/19/04 1951	jd
	Benzo(a)pyrene, Solid	51	17	360	1.00000	ug/Kg	30078	03/19/04 1951	jd
	Indeno(1,2,3-cd)pyrene, Solid	29	19	360	1.00000	ug/Kg	30078	03/19/04 1951	jd
	p-benzo(a,h)anthracene, Solid	MD	19	360	1.00000	ug/Kg	30078	03/19/04 1951	jd
	Benzo(ghi)perylene, Solid	MD	18	360	1.00000	ug/Kg	30078	03/19/04 1951	jd

* In Description = Dry Wgt.

LABORATORY TEST RESULTS

Job Number: 206072

Date: 03/29/2004

CUSTOMER: LANSHAW ENVIRONMENTAL SERVICES

PROJECT: \$55907-ATLAS TERRAIN

ATTN: ELIZABETH ELBERT

Customer Sample ID: EP-7

Laboratory Sample ID: 206072-15

Date Sampled: 03/11/2004

Date Received: 03/15/2004

Time Sampled: 10:30

Time Received: 09:00

Sample Matrix: Soil

TEST METHOD	PARAMETER/TEST DESCRIPTION	SAMPLE RESULT	Q-FLAG	PPM	RL	DILUTION	UNITS	BATCH #	DATE/TIME	TECH
EPA 8-2216 00000018 8270C	% Solids, Solid	91.1		0.10	0.10	1	%	29785	03/16/04 0000	ash
	% Moisture, Solid	8.9		0.10	0.10	1	%	29785	03/16/04 0000	ash
	Semivolatile Organics	ND	U	34	350	1.00000	ug/kg	30078	03/19/04 2019	jd
	Naphthalene, Solid	ND	U	16	350	1.00000	ug/kg	30078	03/19/04 2019	jd
	Acenaphthene, Solid	ND	U	21	350	1.00000	ug/kg	30078	03/19/04 2019	jd
	Fluorene, Solid	ND	U	26	350	1.00000	ug/kg	30078	03/19/04 2019	jd
	Phenanthrene, Solid	ND	U	13	350	1.00000	ug/kg	30078	03/19/04 2019	jd
	Anthracene, Solid	ND	U	24	350	1.00000	ug/kg	30078	03/19/04 2019	jd
	Fluoranthene, Solid	ND	U	20	350	1.00000	ug/kg	30078	03/19/04 2019	jd
	Pyrene, Solid	ND	U	16	350	1.00000	ug/kg	30078	03/19/04 2019	jd
	Benzo(a)anthracene, Solid	ND	U	18	350	1.00000	ug/kg	30078	03/19/04 2019	jd
	Chrysene, Solid	ND	U	41	350	1.00000	ug/kg	30078	03/19/04 2019	jd
	Benzo(b)fluoranthene, Solid	ND	U	42	350	1.00000	ug/kg	30078	03/19/04 2019	jd
	Benzo(k)fluoranthene, Solid	ND	U	17	350	1.00000	ug/kg	30078	03/19/04 2019	jd
	Benzo(a)pyrene, Solid	ND	U	19	350	1.00000	ug/kg	30078	03/19/04 2019	jd
	Indeno(1,2,3-cd)pyrene, Solid	ND	U	19	350	1.00000	ug/kg	30078	03/19/04 2019	jd
	Dibenz(a,h)anthracene, Solid	ND	U	18	350	1.00000	ug/kg	30078	03/19/04 2019	jd
	Benzo(ghi)perylene, Solid	ND	U			1.00000	ug/kg	30078	03/19/04 2019	jd

* In Description = Dry Wgt.

LABORATORY TEST RESULTS											
Job Number: 206072		Date: 03/29/2004									
CUSTOMER: LANGAN ENVIRONMENTAL SERVICES		PROJECT: 5355107-ATLAS TERRIN									
Customer Sample ID: EP-16		Laboratory Sample ID: 206072-16									
Date Sampled.....: 03/10/2004		Date Received.....: 03/15/2004									
Time Sampled.....: 14:15		Time Received.....: 09:00									
Sample Matrix.....: Soil											
TEST METHOD	PARAMETER/TEST DESCRIPTION	SAMPLE RESULT	Q FLAG	MDL	RL	DILUTION	UNITS	BATCH	DT	DATE/TIME	TECH
0350100000019	X Solids, Solid	83.1		0.10	0.10	1	%	29785		03/16/04 0000	ash
	% Moisture, Solid	16.9		0.10	0.10	1	%	29785		03/16/04 0000	ash
	Semi-volatile Organics										
	Naphthalene, Solid	ND	U	38	390	1.00000	ug/kg	30078		03/19/04 2046	jd
	Acenaphthene, Solid	ND	U	18	390	1.00000	ug/kg	30078		03/19/04 2046	jd
	Fluorene, Solid	ND	U	24	390	1.00000	ug/kg	30078		03/19/04 2046	jd
	Phenanthrene, Solid	120	J	28	390	1.00000	ug/kg	30078		03/19/04 2046	jd
	Anthracene, Solid	60	J	14	390	1.00000	ug/kg	30078		03/19/04 2046	jd
	Fluoranthene, Solid	420		26	390	1.00000	ug/kg	30078		03/19/04 2046	jd
	Pyrene, Solid	460		22	390	1.00000	ug/kg	30078		03/19/04 2046	jd
	Benzo(a)anthracene, Solid	300	J	18	390	1.00000	ug/kg	30078		03/19/04 2046	jd
	Chrysene, Solid	310	J	20	390	1.00000	ug/kg	30078		03/19/04 2046	jd
	Benzo(b)fluoranthene, Solid	270	J	45	390	1.00000	ug/kg	30078		03/19/04 2046	jd
	Benzo(k)fluoranthene, Solid	260	J	46	390	1.00000	ug/kg	30078		03/19/04 2046	jd
	Benzo(a)pyrene, Solid	290	J	19	390	1.00000	ug/kg	30078		03/19/04 2046	jd
	Indeno(1,2,3-cd)pyrene, Solid	210	J	21	390	1.00000	ug/kg	30078		03/19/04 2046	jd
	Dibenzo(a,h)anthracene, Solid	ND	U	21	390	1.00000	ug/kg	30078		03/19/04 2046	jd
	Benzo(ghi)perylene, Solid	240	J	20	390	1.00000	ug/kg	30078		03/19/04 2046	jd

* In Description = Dry Wgt.

Project: IS/HS 800 - Queens, New York

ROOF DRAIN DESIGN AND SELECTION

By Maitra Associates, P.C.

I. Design Data/Criteria:

Project location: Queens, New York

Roof drainage requirement:

A controlled flow drainage using roof detention to limit the on-site detention requirement.

Type of roof and detention control:

Containment of an average of 3 inches of storm water build-up, with a maximum 4 inches at the drain for a roof with a 2 inches rise. The number of weirs to be employed shall be based on a drain down time of less than 24 hours. The drain down time is the time required for the complete removal of storm water off the roof as a result of a storm event that has a 10-year return period. Scupper drains located at 5 inches above the roof level (1 inch above the maximum water level) are meant for heavy downpour and emergency.

The sizing of roof drains is based on manufacturer, Jay R. Smith, raintrol roof drain design and selection guidelines. Roof and equipment sizes were from drawings provided by SBLM Architects.

II. Manufacturer's Data:

For one weir opening drain:

New York City area rating: 22,900 sqft

Drain down time: 37 hr

Max flow rate: 39 gpm

III. Sizing:

Scheme "A":

Only high roofs are used as detention roofs.

Total high roof area: 15,250 sqft (Rain water receiving area)

HVAC equipment foot print: 2,480 sqft

Detention roof area: $15250 - 2480 = 12,770$ sqft

One weir opening roof drain could handle the roof area at 24 hours drain down time:

$22900 \times 24 / 37 = 14,854$ sqft area.

The minimum raintrol roof drains for one roof is 2

Total area for two one-weir opening roof drains could handle:

$14854 \times 2 = 29,708$ sqft > 15,250 sqft (Rain water receiving area).

Potential build-up and corresponding flow rate:

5 inches (Scupper height) and 49 gpm/weir (Manufacturer's Data).

Flow rate per drain: $1 \times 49 = 49$ gpm

Leader size from manufacturer's table: 3 inches

Final selection:

Raintrol roof drains with one weir opening quantity: 2

Jay R. Smith Figure No. 1085

Size 3 inches

Scheme "B":

Only high roofs are used as detention roofs.

Total high roof area: 22,170 sqft (Rain water receiving area)

HVAC equipment foot print: 2,460 sqft

Detention roof area: $22170 - 2460 = 19,710$ sqft

One weir opening roof drain could handle the roof area at 24 hours drain down time:

$22900 \times 24 / 37 = 14,854$ sqft area.

The minimum raintrol roof drains for one roof is 2

Total area for two one-weir opening roof drains could handle:

$14854 \times 2 = 29,708$ sqft > 22,170 sqft (Rain water receiving area).

Potential build-up and corresponding flow rate:

5 inches (Scupper height) and 49 gpm/weir (Manufacturer's Data).

Flow rate per drain: $1 \times 49 = 49$ gpm

Leader size from manufacturer's table: 3 inches

Final selection:

Raintrol roof drains with one weir opening quantity: 2

Jay R. Smith Figure No. 1085

Size 3 inches

Scheme "E":

Only high roofs are used as detention roofs.

Total high roof area: 17,820 sqft (Rain water receiving area)

HVAC equipment foot print: 2,460 sqft

Detention roof area: $17820 - 2460 = 15,360$ sqft

One weir opening roof drain could handle the roof area at 24 hours drain down time:

$22900 \times 24 / 37 = 14,854$ sqft area.

The minimum raintrol roof drains for one roof is 2

Total area for two one-weir opening roof drains could handle:

$14854 \times 2 = 29,708$ sqft > 17,820 sqft (Rain water receiving area).

Potential build-up and corresponding flow rate:

5 inches (Scupper height) and 49 gpm/weir (Manufacturer's Data).

Flow rate per drain: $1 \times 49 = 49$ gpm

Leader size from manufacturer's table: 3 inches

Final selection:

Raintrol roof drains with one weir opening, quantity: 2

Jay R. Smith Figure No. 1085

Size 3 inches

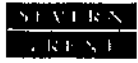

STL

SUBCONTRACTED DATA

CLIENT:	LANGAN
PROJECT ID:	ATLAS TERMINAL
STL ID:	206072

**STL**

STL Buffalo
10 Hazelwood Drive, Suite 106
Amherst, NY 14228

Tel: 716 691 2600 Fax: 716 691 7991
www.stl-inc.com

ANALYTICAL REPORT

Job#: A04-2217

STL Project#: NY9A8398
SDG#: 206072
Site Name: STL Connecticut
Task: VOA 8021 STARS

Ms. Jill Pfister
STL Connecticut
128 Long Hill Cross Road
Shelton, CT 06484

STL Buffalo

A handwritten signature in black ink, appearing to read "Michelle M. Buchwald".

Michelle M. Buchwald
Project Manager

03/24/2004

STL Buffalo

Current Certifications

STATE	Program	Cert # / Lab ID
A2LA (ISO 17025)	SDWA, CWA, RCRA	0732-01
Arkansas	SDWA, CWA, RCRA, SOIL	03-054-D/88-0685
California	NELAP CWA, RCRA	01169CA
Canada	GENERAL	SCC 1007-15/10B
Connecticut	SDWA, CWA, RCRA, SOIL	PH-0568
Florida	NELAP CWA, RCRA	E87672
Georgia	SDWA	956
Illinois	NELAP SDWA, CWA, RCRA	200003
Kansas	NELAP SDWA, CWA, RCRA	E-10187
Kentucky	SDWA	90029
Kentucky UST	UST	30
Louisiana	NELAP CWA, RCRA	2031
Maine	SDWA, CWA	NY044
Maryland	SDWA	294
Massachusetts	SDWA, CWA	M-NY044
Michigan	SDWA	9937
Minnesota	SDWA, CWA, RCRA	036-999-337
New Hampshire	NELAP SDWA, CWA	233701
New Jersey	SDWA, CWA, RCRA, CLP	NY455
New York	NELAP, AIR, SDWA, CWA, RCRA	10026
North Carolina	CWA	411
North Dakota	SDWA, CWA, RCRA	R-176
Oklahoma	CWA, RCRA	9421
Pennsylvania	Env. Lab Reg.	68-281
South Carolina	RCRA	91013
Tennessee	SDWA	2970
USDA	FOREIGN SOIL PERMIT	S-4650
Virginia	SDWA	278
Washington	CWA, RCRA	C254
West Virginia	CWA	252
Wisconsin	CWA, RCRA	998310390
Wyoming UST	UST	NA

SAMPLE DATA SUMMARY PACKAGE

SAMPLE SUMMARY

LAB SAMPLE ID	CLIENT SAMPLE ID	SAMPLED		RECEIVED	
		DATE	TIME	DATE	TIME
A4221712	EP-1	03/11/2004		03/16/2004	10:00
A4221706	EP-10	03/11/2004		03/16/2004	10:00
A4221707	EP-11	03/11/2004		03/16/2004	10:00
A4221708	EP-12	03/11/2004		03/16/2004	10:00
A4221709	EP-13	03/11/2004		03/16/2004	10:00
A4221710	EP-14	03/11/2004		03/16/2004	10:00
A4221711	EP-15	03/11/2004		03/16/2004	10:00
A4221716	EP-16	03/10/2004		03/16/2004	10:00
A4221713	EP-2	03/11/2004		03/16/2004	10:00
A4221701	EP-3	03/11/2004		03/16/2004	10:00
A4221702	EP-4	03/11/2004		03/16/2004	10:00
A4221703	EP-5	03/11/2004		03/16/2004	10:00
A4221714	EP-6	03/11/2004		03/16/2004	10:00
A4221715	EP-7	03/11/2004		03/16/2004	10:00
A4221704	EP-8	03/11/2004		03/16/2004	10:00
A4221705	EP-9	03/11/2004		03/16/2004	10:00

METHODS SUMMARY

Job#: A04-2217STL Project#: NY9A8398SDG#: 206072Site Name: STL Connecticut

<u>PARAMETER</u>	<u>ANALYTICAL METHOD</u>
METHOD 8021 - STARS VOLATILE ORGANICS	SW8463 8021

References:

SW8463 "Test Methods for Evaluating Solid Waste Physical/Chemical Methods (SW846), Third Edition, 9/86; Update I, 7/92; Update IIA, 8/93; Update II, 9/94; Update IIB, 1/95; Update III, 12/96.

NON-CONFORMANCE SUMMARY

Job#: A04-2217STL Project#: NY9A8398SDG#: 206072Site Name: STL ConnecticutGeneral Comments

The enclosed data have been reported utilizing data qualifiers (Q) as defined on the Data Comment Page.

Soil, sediment and sludge sample results are reported on "dry weight" basis unless otherwise noted in this data package.

According to 40CFR Part 136.3, pH, Chlorine Residual and Dissolved Oxygen analyses are to be performed immediately after aqueous sample collection. When these parameters are not indicated as field (e.g. pH-Field), they were not analyzed immediately, but as soon as possible after laboratory receipt.

Sample dilutions were performed as indicated on the attached Dilution Log. The rationale for dilution is specified by the 3-digit code and definition.

Sample Receipt Comments

A04-2217

Sample Cooler(s) were received at the following temperature(s); 2.0 °C

Internal Job #: 206072

GC Volatile Data

Samples EP-13, EP-14, EP-16, EP-16MS and EP-16SD were analyzed using medium level techniques due to high concentrations of target analytes.

The recoveries of 1,3,5-Trimethylbenzene, Isopropylbenzene and p-Cymene in sample EP-16 Matrix Spike and Matrix Spike Duplicate exceeded QC limits. The Matrix Spike Blank recoveries are compliant.

The results presented in this report relate only to the analytical testing and condition of the sample at receipt. This report pertains to only those samples actually tested. All pages of this report are integral parts of the analytical data. Therefore, this report should be reproduced only in its entirety.

NEW YORK STATE
DEPARTMENT OF ENVIRONMENTAL CONSERVATION

SAMPLE IDENTIFICATION
AND
ANALYTICAL REQUEST SUMMARY

LAB NAME: SEVERN TRENT LABORATORIES, INC.

CUSTOMER SAMPLE ID	LABORATORY SAMPLE ID	ANALYTICAL REQUIREMENTS						
		VOA GC/MS	BNA GC/MS	VOA GC	PEST PCB	METALS	TCLP HERB	WATER QUALITY
EP-1	A4221712	-	-	SW8463	-	-	-	-
EP-10	A4221706	-	-	SW8463	-	-	-	-
EP-11	A4221707	-	-	SW8463	-	-	-	-
EP-12	A4221708	-	-	SW8463	-	-	-	-
EP-13	A4221709	-	-	SW8463	-	-	-	-
EP-14	A4221710	-	-	SW8463	-	-	-	-
EP-15	A4221711	-	-	SW8463	-	-	-	-
EP-16	A4221716	-	-	SW8463	-	-	-	-
EP-2	A4221713	-	-	SW8463	-	-	-	-
EP-3	A4221701	-	-	SW8463	-	-	-	-
EP-4	A4221702	-	-	SW8463	-	-	-	-
EP-5	A4221703	-	-	SW8463	-	-	-	-
EP-6	A4221714	-	-	SW8463	-	-	-	-
EP-7	A4221715	-	-	SW8463	-	-	-	-
EP-8	A4221704	-	-	SW8463	-	-	-	-
EP-9	A4221705	-	-	SW8463	-	-	-	-

NEW YORK STATE
DEPARTMENT OF ENVIRONMENTAL CONSERVATIONSAMPLE PREPARATION AND ANALYSIS SUMMARY
VOLATILE ANALYSIS

LAB NAME: SEVERN TRENT LABORATORIES, INC.

SAMPLE IDENTIFICATION	MATRIX	DATE COLLECTED	DATE RECEIVED AT LAB	DATE EXTRACTED	DATE ANALYZED
EP-1	SOIL	03/11/2004	03/16/2004	-	03/19/2004
EP-10	SOIL	03/11/2004	03/16/2004	-	03/18/2004
EP-11	SOIL	03/11/2004	03/16/2004	-	03/18/2004
EP-12	SOIL	03/11/2004	03/16/2004	-	03/18/2004
EP-13	SOIL	03/11/2004	03/16/2004	-	03/17/2004
EP-14	SOIL	03/11/2004	03/16/2004	-	03/17/2004
EP-15	SOIL	03/11/2004	03/16/2004	-	03/19/2004
EP-16	SOIL	03/10/2004	03/16/2004	-	03/17/2004
EP-2	SOIL	03/11/2004	03/16/2004	-	03/19/2004
EP-3	SOIL	03/11/2004	03/16/2004	-	03/18/2004
EP-4	SOIL	03/11/2004	03/16/2004	-	03/18/2004
EP-5	SOIL	03/11/2004	03/16/2004	-	03/18/2004
EP-6	SOIL	03/11/2004	03/16/2004	-	03/19/2004
EP-7	SOIL	03/11/2004	03/16/2004	-	03/19/2004
EP-8	SOIL	03/11/2004	03/16/2004	-	03/18/2004
EP-9	SOIL	03/11/2004	03/16/2004	-	03/18/2004

NEW YORK STATE
DEPARTMENT OF ENVIRONMENTAL CONSERVATION

SAMPLE PREPARATION AND ANALYSIS SUMMARY
ORGANIC ANALYSIS

LAB NAME: SEVERN TRENT LABORATORIES, INC.

SAMPLE IDENTIFICATION	MATRIX	ANALYTICAL PROTOCOL	EXTRACTION METHOD	AUXILIARY CLEAN UP	DIL/CONC FACTOR
EP-1	SOIL	SW8463	-	AS REQUIRED	AS REQUIRED
EP-10	SOIL	SW8463	-	AS REQUIRED	AS REQUIRED
EP-11	SOIL	SW8463	-	AS REQUIRED	AS REQUIRED
EP-12	SOIL	SW8463	-	AS REQUIRED	AS REQUIRED
EP-13	SOIL	SW8463	-	AS REQUIRED	AS REQUIRED
EP-14	SOIL	SW8463	-	AS REQUIRED	AS REQUIRED
EP-15	SOIL	SW8463	-	AS REQUIRED	AS REQUIRED
EP-16	SOIL	SW8463	-	AS REQUIRED	AS REQUIRED
EP-2	SOIL	SW8463	-	AS REQUIRED	AS REQUIRED
EP-3	SOIL	SW8463	-	AS REQUIRED	AS REQUIRED
EP-4	SOIL	SW8463	-	AS REQUIRED	AS REQUIRED
EP-5	SOIL	SW8463	-	AS REQUIRED	AS REQUIRED
EP-6	SOIL	SW8463	-	AS REQUIRED	AS REQUIRED
EP-7	SOIL	SW8463	-	AS REQUIRED	AS REQUIRED
EP-8	SOIL	SW8463	-	AS REQUIRED	AS REQUIRED
EP-9	SOIL	SW8463	-	AS REQUIRED	AS REQUIRED

DATA COMMENT PAGE

ORGANIC DATA QUALIFIERS

ND or U Indicates compound was analyzed for, but not detected at or above the reporting limit.

J Indicates an estimated value. This flag is used either when estimating a concentration for tentatively identified compounds where a 1:1 response is assumed, or when the data indicates the presence of a compound that meets the identification criteria but the result is less than the sample quantitation limit but greater than zero.

C This flag applies to pesticide results where the identification has been confirmed by GC/MS.

B This flag is used when the analyte is found in the associated blank, as well as in the sample.

E This flag identifies compounds whose concentrations exceed the calibration range of the instrument for that specific analysis.

D This flag identifies all compounds identified in an analysis at the secondary dilution factor.

N Indicates presumptive evidence of a compound. This flag is used only for tentatively identified compounds, where the identification is based on the Mass Spectral library search. It is applied to all TIC results.

P This flag is used for a pesticide/Aroclor target analyte when there is greater than 25% difference for detected concentrations between the two GC columns. The lower of the two values is reported on the data page and flagged with a "P".

A This flag indicates that a TIC is a suspected aldol-condensation product.

! Indicates coelution.

* Indicates analysis is not within the quality control limits.

INORGANIC DATA QUALIFIERS

ND or U Indicates element was analyzed for, but not detected at or above the reporting limit.

J or B Indicates a value greater than or equal to the instrument detection limit, but less than the quantitation limit.

N Indicates spike sample recovery is not within the quality control limits.

K Indicates the post digestion spike recovery is not within the quality control limits.

S Indicates value determined by the Method of Standard Addition.

M Indicates duplicate injection results exceeded quality control limits.

W Post digestion spike for Furnace AA analysis is out of quality control limits (85-115%) while sample absorbance is less than 50% of spike absorbance.

E Indicates a value estimated or not reported due to the presence of interferences.

H Indicates analytical holding time exceedance. The value obtained should be considered an estimate.

* Indicates analysis is not within the quality control limits.

+ Indicates the correlation coefficient for the Method of Standard Addition is less than 0.995.

METHOD 8021 - STARS VOLATILE ORGANICS
ANALYSIS DATA SHEET

11/252

Client No.

EP-3

Sample Name: STL Buffalo Contract: _____

Lab Code: REONY Case No.: _____ SAS No.: _____ SDG No.: 206072

Matrix: (soil/water) SOIL Lab Sample ID: A4221701

Sample wt/vol: 1.03 (g/mL) G Lab File ID: 8A02110.TX0

Level: (low/med) Low Date Samp/Recv: 03/11/2004 03/16/2004

Moisture: not dec. 12.3 Date Analyzed: 03/18/2004

C Column: DB624 Dia: _____ (mm) Dilution Factor: 1.00

Soil Extract Volume: _____ (uL) Soil Aliquot Volume: _____ (uL)

CONCENTRATION UNITS:
(ug/L or ug/Kg) UG/KG

CAS NO. COMPOUND Q

71-43-2-----	Benzene	1.0	U
100-41-4-----	Ethylbenzene	1.0	U
108-88-3-----	Toluene	1.0	U
95-47-6-----	o-Xylene	1.0	U
-----	m/p-Xylenes	3.3	
1330-20-7-----	Total Xylenes	3.3	
98-82-8-----	Isopropylbenzene	1.0	U
103-65-1-----	n-Propylbenzene	1.0	U
99-87-6-----	p-Cymene	4.0	
95-63-6-----	1,2,4-Trimethylbenzene	1.0	U
108-67-8-----	1,3,5-Trimethylbenzene	1.0	U
104-51-8-----	n-Butylbenzene	1.1	U
135-98-8-----	sec-Butylbenzene	1.0	U
98-06-6-----	tert-Butylbenzene	1.0	U
1634-04-4-----	Methyl tert butyl ether	1.0	U
91-20-3-----	Naphthalene	2.5	J

METHOD 8021 - STARS VOLATILE ORGANICS
ANALYSIS DATA SHEET

12/252

Client No.

EP-4

Name: STL Buffalo

Contract: _____

Lab Code: REONY Case No.: _____ SAS No.: _____ SDG No.: 206072

Matrix: (soil/water) SOIL

Lab Sample ID: A4221702

Sample wt/vol: 1.07 (g/mL) G

Lab File ID: SA02111.TX0

Level: (low/med) Low

Date Samp/Recv: 03/11/2004 03/15/2004

Moisture: not dec. 8.5

Date Analyzed: 03/18/2004

IC Column: DB624 Dia: _____ (mm)

Dilution Factor: 1.00

Soil Extract Volume: _____ (uL)

Soil Aliquot Volume: _____ (uL)

CONCENTRATION UNITS:

(ug/L or ug/Kg) UG/KG

CAS NO. COMPOUND

Q

71-43-2-----	Benzene	1.0	U
100-41-4-----	Ethylbenzene	1.5	
108-88-3-----	Toluene	1.0	U
95-47-6-----	o-Xylene	1.1	
-----	m/p-Xylenes	5.4	
1330-20-7-----	Total Xylenes	6.5	
98-82-8-----	Isopropylbenzene	1.0	U
103-65-1-----	n-Propylbenzene	1.0	U
99-87-6-----	p-Cymene	4.1	
95-63-6-----	1,2,4-Trimethylbenzene	1.0	U
108-67-8-----	1,3,5-Trimethylbenzene	1.0	U
104-51-8-----	n-Butylbenzene	1.0	U
135-98-8-----	sec-Butylbenzene	1.0	U
98-06-6-----	tert-Butylbenzene	1.0	U
1634-04-4-----	Methyl tert butyl ether	1.0	U
91-20-3-----	Naphthalene	5.0	U

METHOD 8021 - STARS VOLATILE ORGANICS
ANALYSIS DATA SHEET

13/252

Client No.

EP-5

Name: SIL Buffalo

Contract: _____

Lab Code: RECNY Case No.: _____ SAS No.: _____ SDG No.: 206072

Matrix: (soil/water) SOIL

Lab Sample ID: A4221703

Sample wt/vol: 1.13 (g/mL) G

Lab File ID: 8A02112.TX0

Level: (low/med) Low

Date Samp/Recv: 03/11/2004 03/16/2004

Moisture: not dec. 10.6

Date Analyzed: 03/18/2004

C Column: DB624 Dia: _____ (mm)

Dilution Factor: 1.00

Oil Extract Volume: _____ (uL)

Soil Aliquot Volume: _____ (uL)

CONCENTRATION UNITS:
(ug/L or ug/Kg) UG/KG

CAS NO.	COMPOUND	Q
71-43-2	Benzene	1.0 U
100-41-4	Ethylbenzene	1.0 U
108-88-3	Toluene	1.0 U
95-47-6	o-Xylene	1.0 U
	m/p-Xylenes	2.1
1330-20-7	Total Xylenes	2.1 J
98-82-8	Isopropylbenzene	1.0 U
103-65-1	n-Propylbenzene	1.0 U
99-87-6	p-Cymene	1.0 U
95-63-6	1,2,4-Trimethylbenzene	1.0 U
108-67-8	1,3,5-Trimethylbenzene	1.0 U
104-51-8	n-Butylbenzene	1.0 U
135-98-8	sec-Butylbenzene	1.0 U
98-06-6	tert-Butylbenzene	1.0 U
1634-04-4	Methyl tert butyl ether	1.0 U
91-20-3	Naphthalene	1.0 J

METHOD 8021 - STARS VOLATILE ORGANICS
ANALYSIS DATA SHEET

14/252

Client No.

EP-8

Name: STL Buffalo

Contract: _____

Lab Code: RBCNY

Case No.: _____

SAS No.: _____

SDG No.: 206072

Matrix: (soil/water) SOIL

Lab Sample ID: A4221704

Sample wt/vol: 1.06 (g/mL) G

Lab File ID: 8A02113.TX0

Level: (low/med) Low

Date Samp/Recv: 03/11/2004 03/16/2004

Moisture: not dec. 16.9

Date Analyzed: 03/18/2004

Column: DB624 Dia: _____ (mm)

Dilution Factor: 1.00

Soil Extract Volume: _____ (uL)

Soil Aliquot Volume: _____ (uL)

CONCENTRATION UNITS:
(ug/L or ug/Kg) UG/KG

CAS NO. COMPOUND

Q

71-43-2	Benzene	1.0	U
100-41-4	Ethylbenzene	1.0	U
108-88-3	Toluene	1.0	U
95-47-6	o-Xylene	1.0	U
	m/p-Xylenes	2.0	U
1330-20-7	Total Xylenes	3.2	
98-82-8	Isopropylbenzene	1.0	U
103-65-1	n-Propylbenzene	1.0	U
99-87-6	p-Cymene	1.0	U
95-63-6	1,2,4-Trimethylbenzene	1.0	U
108-67-8	1,3,5-Trimethylbenzene	1.0	U
104-51-8	n-Butylbenzene	1.1	U
135-98-8	sec-Butylbenzene	1.0	U
98-06-6	tert-Butylbenzene	1.0	U
1634-04-4	Methyl tert butyl ether	1.0	U
91-20-3	Naphthalene	5.0	U

METHOD 8021 - STARS VOLATILE ORGANICS
ANALYSIS DATA SHEET

15/252

Client No.

EP-9

Name: STL Buffalo

Contract: _____

Lab Code: RCNY Case No.: _____ SAS No.: _____ SDG No.: 206072

Matrix: (soil/water) SOIL

Lab Sample ID: A4221705

Sample wt/vol: 1.07 (g/mL) G

Lab File ID: 8A02114.TXT

Level: (low/med) Low

Date Samp/Recv: 03/11/2004 03/16/2004

Moisture: not dec. 12.9

Date Analyzed: 03/18/2004

GC Column: DB624 Dia: _____ (mm)

Dilution Factor: 1.00

Soil Extract Volume: _____ (uL)

Soil Aliquot Volume: _____ (uL)

CONCENTRATION UNITS:

(ug/L or ug/Kg) UG/KG

Q

CAS NO.	COMPOUND		
71-43-2	Benzene	1.0	U
100-41-4	Ethylbenzene	1.0	U
108-88-3	Toluene	1.5	
95-47-6	o-Xylene	1.0	U
	m/p-Xylenes	3.0	
1330-20-7	Total Xylenes	3.0	
98-82-8	Isopropylbenzene	1.0	U
103-65-1	n-Propylbenzene	1.0	U
99-87-6	p-Cymene	1.0	U
95-63-6	1,2,4-Trimethylbenzene	1.0	U
108-67-8	1,3,5-Trimethylbenzene	1.0	U
104-51-8	n-Butylbenzene	1.1	U
135-98-8	sec-Butylbenzene	1.0	U
98-06-6	tert-Butylbenzene	1.0	U
1634-04-4	Methyl tert butyl ether	1.0	U
91-20-3	Naphthalene	45	

METHOD 8021 - STARS VOLATILE ORGANICS
ANALYSIS DATA SHEET

16/252

Client No.

EP-10

Name: STL Buffalo

Contract: _____

Lab Code: RECNY Case No.: _____ SAS No.: _____ SDG No.: 206072

Matrix: (soil/water) SOIL

Lab Sample ID: A4221706

Sample wt/vol: 1.06 (g/mL) G

Lab File ID: BA02118.TX0

Level: (low/med) Low

Date Samp/Recv: 03/11/2004 03/16/2004

Moisture: not dec. 9.6

Date Analyzed: 03/18/2004

Column: DB624 Dia: _____ (mm)

Dilution Factor: 1.00

Soil Extract Volume: _____ (uL)

Soil Aliquot Volume: _____ (uL)

CONCENTRATION UNITS:
(ug/L or ug/Kg) UG/KG

CAS NO. COMPOUND

CAS NO.	COMPOUND	Q
71-43-2	Benzene	1.0 U
100-41-4	Ethylbenzene	1.0 U
108-88-3	Toluene	1.0 U
95-47-6	o-Xylene	1.0 U
	m/p-Xylenes	2.0 U
1330-20-7	Total Xylenes	3.0 U
98-82-8	Isopropylbenzene	1.0 U
103-65-1	n-Propylbenzene	1.0 U
99-87-6	p-Cymene	1.0 U
95-63-6	1,2,4-Trimethylbenzene	1.0 U
108-67-8	1,3,5-Trimethylbenzene	1.0 U
104-51-8	n-Butylbenzene	1.0 U
135-98-8	sec-Butylbenzene	1.0 U
98-06-6	tert-Butylbenzene	1.0 U
1634-04-4	Methyl tert butyl ether	1.0 U
91-20-3	Naphthalene	1.6 J

METHOD 8021 - STEAR VOLATILE ORGANICS
ANALYSIS DATA SHEET

17/252

Client No.

EP-11

Sample: STL Buffalo

Contract: _____

Code: RPCNY

Case No.: _____

SAS No.: _____

SDG No.: 206072

Matrix: (soil/water) SOIL

Lab Sample ID: A4221707

Sample wt/vol: 1.14 (g/mL) G

Lab File ID: 8A02119.TX0

Level: (low/med) Low

Date Samp/Recv: 03/11/2004 03/16/2004

Moisture: not dec. 11.6

Date Analyzed: 03/18/2004

Column: DB624 Dia: _____ (mm)

Dilution Factor: 1.00

Soil Extract Volume: _____ (uL)

Soil Aliquot Volume: _____ (uL)

CONCENTRATION UNITS:
(ug/L or ug/Kg) UG/KG

CAS NO. COMPOUND

CAS NO.	COMPOUND	CONCENTRATION UNITS: (ug/L or ug/Kg) <u>UG/KG</u>	Q
71-43-2	Benzene	1.0	U
100-41-4	Ethylbenzene	1.0	U
108-88-3	Toluene	1.0	U
95-47-6	o-Xylene	1.0	U
	m/p-Xylenes	2.1	
1330-20-7	Total Xylenes	2.1	J
98-82-8	Isopropylbenzene	1.0	U
103-65-1	n-Propylbenzene	1.0	U
99-87-6	p-Cymene	1.0	U
95-63-6	1,2,4-Trimethylbenzene	1.0	U
108-67-8	1,3,5-Trimethylbenzene	1.0	U
104-51-8	n-Butylbenzene	1.0	U
135-98-8	sec-Butylbenzene	1.0	U
98-06-6	tert-Butylbenzene	1.0	U
1634-04-4	Methyl tert butyl ether	1.0	U
91-20-3	Naphthalene	5.0	U

METHOD 8021 - STARS VOLATILE ORGANICS
ANALYSIS DATA SHEET

18/252

Client No.

EP-12

Name: STL Buffalo

Contract: _____

Lab Code: RECNY Case No.: _____ SAS No.: _____ SDG No.: 206072

Matrix: (soil/water) SOIL

Lab Sample ID: A4221708

Sample wt/vol: 1.06 (g/mL) G

Lab File ID: 8A02120.TK0

Level: (low/med) Low

Date Samp/Recv: 03/11/2004 03/16/2004

Moisture: not dec. 7.1

Date Analyzed: 03/18/2004

C Column: DB624 Dia: _____ (mm)

Dilution Factor: 1.00

Oil Extract Volume: _____ (uL)

Soil Aliquot Volume: _____ (uL)

CONCENTRATION UNITS:

(ug/L or ug/Kg) UG/KG

Q

CAS NO.	COMPOUND	CONCENTRATION UNITS: (ug/L or ug/Kg) <u>UG/KG</u>	Q
71-43-2-----	Benzene	1.0	U
100-41-4-----	Ethylbenzene	7.1	
108-88-3-----	Toluene	1.0	U
95-47-6-----	o-Xylene	3.7	
-----	m/p-Xylenes	30	
1330-20-7-----	Total Xylenes	33	
98-82-8-----	Isopropylbenzene	1.0	U
103-65-1-----	n-Propylbenzene	1.0	U
99-87-6-----	p-Cymene	1.0	U
95-63-6-----	1,2,4-Trimethylbenzene	6.2	
108-67-8-----	1,3,5-Trimethylbenzene	32	
104-51-8-----	n-Butylbenzene	1.0	U
135-98-8-----	sec-Butylbenzene	9.9	
98-06-6-----	tert-Butylbenzene	1.0	U
1634-04-4-----	Methyl tert butyl ether	1.0	U
91-20-3-----	Naphthalene	1.6	J

METHOD 8021 - STARS VOLATILE ORGANICS
ANALYSIS DATA SHEET

19/252

Client No.

EP-13

Name: STL Buffalo Contract: _____

Lab Code: REONY Case No.: _____ SAS No.: _____ SDG No.: 206072

Matrix: (soil/water) SOIL

Lab Sample ID: A4221709

Sample wt/vol: 5.14 (g/mL) G

Lab File ID: 23A02185.TX0

Level: (low/med) Med

Date Samp/Recv: 03/11/2004 03/16/2004

Moisture: not dec. 11.5

Date Analyzed: 03/17/2004

C Column: DEVRX Dia: _____ (mm)

Dilution Factor: 1.00

Soil Extract Volume: 5000 (uL)

Soil Aliquot Volume: 100.00 (uL)

CONCENTRATION UNITS:
(ug/L or ug/Kg) UG/KG

CAS NO. COMPOUND

CAS NO.	COMPOUND	CONCENTRATION UNITS: (ug/L or ug/Kg) <u>UG/KG</u>	Q
71-43-2	Benzene	10	U
100-41-4	Ethylbenzene	93	
108-88-3	Toluene	59	
95-47-6	o-Xylene	200	
	m/p-Xylenes	570	
1330-20-7	Total Xylenes	770	
98-82-8	Isopropylbenzene	60	
103-65-1	n-Propylbenzene	220	
99-87-6	p-Cymene	370	
95-63-6	1,2,4-Trimethylbenzene	220	
108-67-8	1,3,5-Trimethylbenzene	260	
104-51-8	n-Butylbenzene	78	
135-98-8	sec-Butylbenzene	160	
98-06-6	tert-Butylbenzene	70	
1634-04-4	Methyl tert butyl ether	10	U
91-20-3	Naphthalene	57	

METHOD 8021 - STARS VOLATILE ORGANICS
ANALYSIS DATA SHEET

20/252

Client No.

EP-14

Name: STL Buffalo

Contract: _____

Lab Code: RECNY Case No.: _____ SAS No.: _____ SDG No.: 206072

Matrix: (soil/water) SOIL

Lab Sample ID: A4221710

Sample wt/vol: 5.15 (g/mL) G

Lab File ID: 23A02186.TX0

Level: (low/med) Med

Date Samp/Recv: 03/11/2004 03/16/2004

Moisture: not dec. 12.1

Date Analyzed: 03/17/2004

Column: DEVX Dia: _____ (mm)

Dilution Factor: 1.00

Oil Extract Volume: 5000 (uL)

Soil Aliquot Volume: 100.00 (uL)

CONCENTRATION UNITS:
(ug/L or ug/Kg) UG/KG

CAS NO.	COMPOUND	Q
71-43-2	Benzene	10
100-41-4	Ethylbenzene	210
108-88-3	Toluene	160
95-47-6	o-Xylene	420
	m/p-Xylenes	1500
1330-20-7	Total Xylenes	1900
98-82-8	Isopropylbenzene	62
103-65-1	n-Propylbenzene	56
99-87-6	p-Cymene	10
95-63-6	1,2,4-Trimethylbenzene	280
108-67-8	1,3,5-Trimethylbenzene	250
104-51-8	n-Butylbenzene	72
135-98-8	sec-Butylbenzene	150
98-06-6	tert-Butylbenzene	10
1634-04-4	Methyl tert butyl ether	10
91-20-3	Naphthalene	100

METHOD 8021 - STARS VOLATILE ORGANICS
ANALYSIS DATA SHEET

21/252

Client No.

EP-15

Name: STL Buffalo Contract: _____

Lab Code: RECNY Case No.: _____ SAS No.: _____ SDG No.: 206072

Matrix: (soil/water) SOIL

Lab Sample ID: A4221711

Sample wt/vol: 1.06 (g/mL) G

Lab File ID: 8A02121.TX0

Level: (low/med) Low

Date Samp/Recv: 03/11/2004 03/16/2004

Moisture: not dec. 16.1

Date Analyzed: 03/19/2004

Column: DB624 Dia: _____ (mm)

Dilution Factor: 1.00

Soil Extract Volume: _____ (uL)

Soil Aliquot Volume: _____ (uL)

CONCENTRATION UNITS:

(ug/L or ug/Kg) UG/KG

CAS NO. COMPOUND Q

71-43-2-----	Benzene	1.0	U
100-41-4-----	Ethylbenzene	1.0	U
108-88-3-----	Toluene	1.0	U
95-47-6-----	o-Xylene	1.0	U
-----	m/p-Xylenes	2.5	
1330-20-7----	Total Xylenes	2.5	J
98-82-8-----	Isopropylbenzene	1.0	U
103-65-1-----	n-Propylbenzene	1.0	U
99-87-6-----	p-Cymene	1.0	U
95-63-6-----	1,2,4-Trimethylbenzene	1.0	U
108-67-8-----	1,3,5-Trimethylbenzene	1.0	U
104-51-8-----	n-Butylbenzene	1.1	U
135-98-8-----	sec-Butylbenzene	1.0	U
98-06-6-----	tert-Butylbenzene	1.0	U
1634-04-4----	Methyl tert butyl ether	1.0	U
91-20-3-----	Naphthalene	1.7	J

METHOD 8021 - STARS VOLATILE ORGANICS
ANALYSIS DATA SHEET

22/252

Client No.

EP-1

Name: STL Buffalo

Contract: _____

Lab Code: RECONY Case No.: _____ SAS No.: _____ SDG No.: 206072

Matrix: (soil/water) SOIL

Lab Sample ID: A4221712

Sample wt/vol: 1.12 (g/mL) G

Lab File ID: 8A02122.TX0

Level: (low/med) Low

Date Samp/Recv: 03/11/2004 03/16/2004

Moisture: not dec. 12.5

Date Analyzed: 03/19/2004

IC Column: DB624 Dia: _____ (mm)

Dilution Factor: 1.00

Soil Extract Volume: _____ (uL)

Soil Aliquot Volume: _____ (uL)

CONCENTRATION UNITS:

(ug/L or ug/Kg) UG/KG

Q

CAS NO.	COMPOUND		
71-43-2	Benzene	1.0	U
100-41-4	Ethylbenzene	1.0	U
108-88-3	Toluene	1.0	U
95-47-6	o-Xylene	1.0	U
	m/p-Xylenes	2.0	U
1330-20-7	Total Xylenes	3.0	U
98-82-8	Isopropylbenzene	1.0	U
103-65-1	n-Propylbenzene	1.0	U
99-87-6	p-Cymene	1.0	U
95-63-6	1,2,4-Trimethylbenzene	1.0	U
108-67-8	1,3,5-Trimethylbenzene	1.0	U
104-51-8	n-Butylbenzene	1.0	U
135-98-8	sec-Butylbenzene	1.0	U
98-06-6	tert-Butylbenzene	1.0	U
1634-04-4	Methyl tert butyl ether	1.0	U
91-20-3	Naphthalene	1.1	J

METHOD 8021 - STARS VOLATILE ORGANICS
ANALYSIS DATA SHEET

23/252

Client No.

EP-2

Location: STL Buffalo

Contract: _____

Lab Code: RECONY

Case No.: _____

SAS No.: _____

SDG No.: 206072

Matrix: (soil/water) SOIL

Lab Sample ID: A4221713

Sample wt/vol: 1.09 (g/mL) G

Lab File ID: 8A02123.TX0

Level: (low/med) Low

Date Samp/Recv: 03/11/2004 03/16/2004

Moisture: not dec. 9.5

Date Analyzed: 03/19/2004

Column: DB624 Dia: _____ (mm)

Dilution Factor: 1.00

Oil Extract Volume: _____ (uL)

Soil Aliquot Volume: _____ (uL)

CONCENTRATION UNITS:
(ug/L or ug/Kg) UG/KG

Q

CAS NO.	COMPOUND		
71-43-2	Benzene	1.0	U
100-41-4	Ethylbenzene	1.0	U
108-88-3	Toluene	1.0	U
95-47-6	o-Xylene	1.0	U
	m/p-Xylenes	1.2	J
1330-20-7	Total Xylenes	1.2	J
98-82-8	Isopropylbenzene	1.0	U
103-65-1	n-Propylbenzene	1.0	U
99-87-6	p-Cymene	1.0	U
95-63-6	1,2,4-Trimethylbenzene	1.0	U
108-67-8	1,3,5-Trimethylbenzene	1.0	U
104-51-8	n-Butylbenzene	1.0	U
135-98-8	sec-Butylbenzene	1.0	U
98-06-6	tert-Butylbenzene	1.0	U
1634-04-4	Methyl tert butyl ether	1.0	U
91-20-3	Naphthalene	1.2	J

METHOD 8021 - STARS VOLATILE ORGANICS
ANALYSIS DATA SHEET

24/252

Client No.

EP-6

Name: STL Buffalo

Contract: _____

Lab Code: REQNY

Case No.: _____

SAS No.: _____

SDG No.: 206072

Matrix: (soil/water) SOIL

Lab Sample ID: A4221714

Sample wt/vol: 1.17 (g/mL) G

Lab File ID: 8A02124.TX0

Level: (low/med) Low

Date Samp/Recv: 03/11/2004 03/16/2004

Moisture: not dec. 13.3

Date Analyzed: 03/19/2004

C Column: DB624 Dia: _____ (mm)

Dilution Factor: 1.00

Soil Extract Volume: _____ (uL)

Soil Aliquot Volume: _____ (uL)

CONCENTRATION UNITS:
(ug/L or ug/Kg) UG/KG

CAS NO. COMPOUND

Q

71-43-2	Benzene	1.0	U
100-41-4	Ethylbenzene	1.8	
108-88-3	Toluene	1.0	U
95-47-6	o-Xylene	1.3	
	m/p-Xylenes	5.7	
1330-20-7	Total Xylenes	7.0	
98-82-8	Isopropylbenzene	1.0	U
103-65-1	n-Propylbenzene	1.0	U
99-87-6	p-Cymene	1.0	U
95-63-6	1,2,4-Trimethylbenzene	1.0	U
108-67-8	1,3,5-Trimethylbenzene	1.0	U
104-51-8	n-Butylbenzene	1.0	U
135-98-8	sec-Butylbenzene	1.0	U
98-06-6	tert-Butylbenzene	1.0	U
1634-04-4	Methyl tert butyl ether	1.0	U
91-20-3	Naphthalene	61	

METHOD 8021 - STARS VOLATILE ORGANICS
ANALYSIS DATA SHEET

25/252

Client No.

EP-7

Name: STL Buffalo

Contract: _____

Lab Code: REONY Case No.: _____ SAS No.: _____ SDG No.: 206072

Matrix: (soil/water) SOIL

Lab Sample ID: A4221715

Sample wt/vol: 1.14 (g/mL) G

Lab File ID: 8A02125.TX0

Level: (low/med) Low

Date Samp/Recv: 03/11/2004 03/16/2004

Moisture: not dec. 15.6

Date Analyzed: 03/19/2004

C Column: DB624 Dia: _____ (mm)

Dilution Factor: 1.00

Soil Extract Volume: _____ (uL)

Soil Aliquot Volume: _____ (uL)

CONCENTRATION UNITS:
(ug/L or ug/Kg) UG/KG

CAS NO. COMPOUND

CAS NO.	COMPOUND	Q
71-43-2	Benzene	1.0 U
100-41-4	Ethylbenzene	1.0 U
108-88-3	Toluene	1.0 U
95-47-6	o-Xylene	1.0 U
	m/p-Xylenes	2.3
1330-20-7	Total Xylenes	2.3 J
98-82-8	Isopropylbenzene	1.0 U
103-65-1	n-Propylbenzene	1.0 U
99-87-6	p-Cymene	1.0 U
95-63-6	1,2,4-Trimethylbenzene	1.0 U
108-67-8	1,3,5-Trimethylbenzene	1.0 U
104-51-8	n-Butylbenzene	1.0 U
135-98-8	sec-Butylbenzene	1.0 U
98-06-6	tert-Butylbenzene	1.0 U
1634-04-4	Methyl tert butyl ether	1.0 U
91-20-3	Naphthalene	5.0 U

METHOD 8021 - STARS VOLATILE ORGANICS
ANALYSIS DATA SHEET

26/252

Client No.

EP-16

Name: STL Buffalo

Contract: _____

b Code: REONY

Case No.: _____

SAS No.: _____

SDG No.: 206072

Matrix: (soil/water) SOIL

Lab Sample ID: A4221716

Sample wt/vol: 5.00 (g/mL) g

Lab File ID: 23A02195.TX0

Level: (low/med) Med

Date Samp/Recv: 03/10/2004 03/16/2004

Moisture: not dec. 13.7

Date Analyzed: 03/17/2004

Column: DEVRX Dia: _____ (mm)

Dilution Factor: 1.00

Oil Extract Volume: 5000 (uL)

Soil Aliquot Volume: 100.00 (uL)

CONCENTRATION UNITS:
(ug/L or ug/Kg) UG/KG

CAS NO.

COMPOUND

Q

71-43-2	Benzene	10	U
100-41-4	Ethylbenzene	10	U
108-88-3	Toluene	10	U
95-47-6	o-Xylene	10	U
	m/p-Xylenes	13	J
1330-20-7	Total Xylenes	13	J
98-82-8	Isopropylbenzene	58	
103-65-1	n-Propylbenzene	10	U
99-87-6	p-Cymene	550	
95-63-6	1,2,4-Trimethylbenzene	15	
108-67-8	1,3,5-Trimethylbenzene	160	
104-51-8	n-Butylbenzene	12	U
135-98-8	sec-Butylbenzene	12	
98-06-6	tert-Butylbenzene	10	U
1634-04-4	Methyl tert butyl ether	10	U
91-20-3	Naphthalene	50	U

METHOD 8021 - STARS VOLATILE ORGANICS
ANALYSIS DATA SHEET

27/252

Client No.

EP-16 MS

Sample: SIL Buffalo Contract: _____
Lab Code: RECNY Case No.: _____ SAS No.: _____ SDG No.: 206072
Matrix: (soil/water) SOIL Lab Sample ID: A4221716MS
Sample wt/vol: 5.11 (g/mL) G Lab File ID: 23A02196.TX0
Level: (low/med) Med Date Samp/Recv: 03/10/2004 03/16/2004
Moisture: not dec. 0.0 Date Analyzed: 03/17/2004
C Column: DBVRX Dia: _____ (mm) Dilution Factor: 1.00
Soil Extract Volume: 5000 (uL) Soil Aliquot Volume: 100.00 (uL)

CONCENTRATION UNITS:
(ug/L or ug/Kg) UG/KG

CAS NO.	COMPOUND	Q
71-43-2	Benzene	170
100-41-4	Ethylbenzene	180
108-88-3	Toluene	170
95-47-6	o-Xylene	180
	m/p-Xylenes	370
1330-20-7	Total Xylenes	550
98-82-8	Isopropylbenzene	210
103-65-1	n-Propylbenzene	160
99-87-6	p-Cymene	460
95-63-6	1,2,4-Trimethylbenzene	180
108-67-8	1,3,5-Trimethylbenzene	260
104-51-8	n-Butylbenzene	160
135-98-8	sec-Butylbenzene	170
98-06-6	tert-Butylbenzene	170
1634-04-4	Methyl tert butyl ether	180
91-20-3	Naphthalene	150

METHOD 8021 - STARS VOLATILE ORGANICS
ANALYSIS DATA SHEET

28/252

Client No.

EP-16 SD

Sample Name: STL Buffalo

Contract: _____

Lab Code: REONY

Case No.: _____

SAS No.: _____

SDG No.: 206072

Matrix: (soil/water) SOIL

Lab Sample ID: A4221716SD

Sample wt/vol: 5.11 (g/mL) G

Lab File ID: 23A02197.TX0

Level: (low/med) Med

Date Samp/Recv: 03/10/2004 03/16/2004

Moisture: not dec. 0.0

Date Analyzed: 03/17/2004

Column: DEVX Dia: _____ (mm)

Dilution Factor: 1.00

Oil Extract Volume: 5000 (uL)

Soil Aliquot Volume: 100.00 (uL)

CONCENTRATION UNITS:
(ug/L or ug/Kg) UG/KG

CAS NO. COMPOUND

CAS NO.	COMPOUND	Q
71-43-2	Benzene	170
100-41-4	Ethylbenzene	180
108-88-3	Toluene	180
95-47-6	o-Xylene	180
	m/p-Xylenes	370
1330-20-7	Total Xylenes	560
98-82-8	Isopropylbenzene	210
103-65-1	n-Propylbenzene	170
99-87-6	p-Cymene	470
95-63-6	1,2,4-Trimethylbenzene	180
108-67-8	1,3,5-Trimethylbenzene	260
104-51-8	n-Butylbenzene	160
135-98-8	sec-Butylbenzene	180
98-06-6	tert-Butylbenzene	180
1634-04-4	Methyl tert butyl ether	180
91-20-3	Naphthalene	150

APPENDIX C

GROUNDWATER CONTOURS

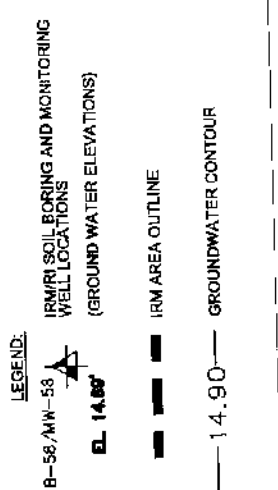

NJ Certificate of Authorization No: 24G027990400

NO

٢٠

5

APPENDIX D

**CAMP DUST MONITORING
STATION DATA**

APPENDIX D

CAMP DUST MONITORING STATION DATA

AIR MONITORING DATA FOR THE SHOPS AT ATLAS PARK GLENDALE, QUEENS

CONTENTS:

NORTHEAST AIR MONITORING STATION DATA

NORTHWEST AIR MONITORING STATION DATA

SOUTHWEST AIR MONITORING STATION DATA

May 10, 2005
5555107



The Shops at Atlas Park
Air Monitoring Data
Northeast Air Monitoring Station

The Shops at Atlas Park
Air Monitoring Data
Northeast Air Monitoring Station

Date	Lowest Conc. (mg/m3)	Highest Conc. (mg/m3)	Meter Used	Notes
10/25/2004 - 10/26/2004	N/A	N/A	TrakPro	No dust monitoring (no power source to power the TrakPro's)
10/27/2004	0.029	0.1	TrakPro	
10/28/2004	0.011	0.108	TrakPro	
10/29/2004 - 11/14/2004	N/A	N/A	TrakPro	No dust monitoring (no power source to power the TrakPro's)
11/15/2004	0.052	0.062	TrakPro	
11/16/2004	0.052	0.099	TrakPro	
11/17/2004	0.031	0.113	TrakPro	
11/18/2004	0.155	0.217	TrakPro	
11/19/2004	0.067	0.108	TrakPro	
11/22/2004	N/A	N/A	TrakPro	No dust monitoring due to rain.
11/23/2004	0.064	0.085	TrakPro	
11/24/2004 - 11/30/2004	N/A	N/A	TrakPro	No dust monitoring (no power source to power the TrakPro's)
12/1/2004	N/A	N/A	PDR	No dust monitoring due to rain.
12/2/2004	0.011	0.032	PDR	
12/3/2004	0.009	0.058	PDR	
12/6/2004	0.01	0.027	PDR	
12/7/2004	N/A	N/A	PDR	No dust monitoring due to rain.
12/8/2004	0.001	0.012	PDR	
12/9/2004	0.005	0.026	PDR	
12/10/2004	N/A	N/A	PDR	No dust monitoring due to rain.
12/13/2004	0.008	0.01	PDR	
12/14/2004	0.01	0.024	PDR	
12/15/2004	0	0.035	PDR	
12/16/2004	0.015	0.029	PDR	
12/17/2004	0.013	0.028	PDR	
12/20/2004 - 12/21/2004	N/A	N/A	PDR	No dust monitoring. Site covered with ice.
12/22/2004	0.022	0.351	PDR	
12/23/2004	0	0.045	PDR	
12/27/2004 - 12/29/2004	N/A	N/A	PDR	No dust monitoring. Site covered with snow.
12/30/2004	0.012	0.025	PDR	
12/31/2004	0.021	0.032	PDR	
1/3/2005	0.001	0.04	PDR	
1/4/2005 - 1/6/2005	N/A	N/A	PDR	No dust monitoring due to rain.
1/7/2005	0.005	0.014	PDR	
1/10/2005	N/A	N/A	PDR	No dust monitoring. Site covered with mud.
1/11/2005	0.014	0.032	PDR	
1/12/2005 - 1/14/2005	N/A	N/A	PDR	No dust monitoring due to rain.
1/17/2005 - 2/4/2005	N/A	N/A	PDR	No dust monitoring. Site covered with snow / ice.
2/7/2005	0.011	0.028	PDR	
2/8/2005	0.017	0.041	PDR	
2/9/2005	N/A	N/A	PDR	No dust monitoring. Site covered with mud.
2/10/2005	N/A	N/A	PDR	No dust monitoring due to rain.
2/11/2005	N/A	N/A	PDR	No dust monitoring. Site is frozen over.
2/14/2005	0.006	0.076	PDR	
2/15/2005 - 2/24/2005	N/A	N/A	PDR	No dust monitoring. Site covered with mud and frozen over.
2/25/2005 - 3/4/2005	N/A	N/A	PDR	No dust monitoring. Site covered with snow / ice.
3/7/2005	0.021	0.048	PDR	
3/8/2005	N/A	N/A	PDR	No dust monitoring due to rain.
3/9/2005 - 3/10/2005	N/A	N/A	PDR	No dust monitoring. Site covered with snow / ice.
3/11/2005	N/A	N/A	PDR	No dust monitoring due to snow.
3/14/2005	0.023	0.087	PDR	
3/15/2005	0.038	0.137	PDR	3 points of exceedances throughout day. May be caused by meter falling into the dirt several times throughout the day.
3/16/2005	N/A	N/A	PDR	No dust monitoring. Batteries not charged enough for unit to work.
3/17/2005	0.045	0.081	PDR	
3/18/2005	0.053	0.074	PDR	
3/21/2005	N/A	N/A	PDR	No dust monitoring due to rain.
3/23/2005	0.047	0.064	PDR	
3/23/2005 - 3/29/2005	N/A	N/A	PDR	No dust monitoring due to rain and/or hail.
3/30/2005	0.05	0.075	PDR	
3/31/2005	0.046	0.135	PDR	1 point of exceedance 15 points of exceedance out of 27 points. Time between 0836 and 1208 hrs.
4/1/2005	0.081	0.136	PDR	
4/4/2005	0.006	0.041	PDR	
4/5/2005	0.013	0.079	PDR	
4/6/2005	0.017	0.047	PDR	
4/7/2005	0.034	0.071	PDR	
4/11/2005	0.017	0.121	PDR	1 point of exceedance
4/12/2005	0.027	0.049	PDR	
4/14/2005	0.025	0.055	PDR	
4/15/2005	0.029	0.167	PDR	2 points of exceedance out of 28 points logged.
4/18/2005	0.036	0.068	PDR	
4/19/2005	0.045	0.082	PDR	
4/20/2005	0.044	0.081	PDR	
4/21/2005	0.033	0.098	PDR	
4/22/2005	0.031	0.061	PDR	
4/25/2005	0.035	0.071	PDR	
4/26/2005	0.021	0.163	PDR	1 point of exceedance
4/27/2005	N/A	N/A	PDR	No dust monitoring due to rain.
4/28/2005	0.019	0.039	PDR	
4/29/2005	0.068	0.079	PDR	
5/2/2005	0.011	0.043	PDR	
5/3/2005	0.014	0.03	PDR	
5/4/2005	0.016	0.028	PDR	
5/5/2005	0.025	0.608	PDR	1 point of exceedance (out of 29 points logged).
5/6/2005	0.029	0.079	PDR	
5/9/2005 - 5/16/2005	N/A	N/A	PDR	No significant activity on site to warrant dust monitoring.
5/17/2005	0.016	0.028	PDR	
5/18/2005	N/A	N/A	PDR	No significant activity on site to warrant dust monitoring.
5/19/2005	0.022	0.045	PDR	
5/20/2005	N/A	N/A	PDR	No dust monitoring due to rain.
5/23/2005	0.021	0.044	PDR	
5/24/2005	N/A	N/A	PDR	No dust monitoring due to rain.

Air monitoring program at Atlas Park concluded.

**The Shops at Atlas Park
Air Monitoring Data
Northeast Air Monitoring Station
October 27, 2004**

TrakPro Version 3.41 ASCII Data File
Model: Dust Trak
Serial Number: 85200310
Test ID: 001
Test Abbreviation:
Start Date: 10/27/2004
Start Time: 07:09:31
Duration (dd:hh:mm:ss): 00:05:00:00
Time constant (seconds): 60
Log Interval (mm:ss): 15:00
Number of points: 20
Notes:

Statistics Channel: Aerosol
Units: mg/m³
Average: 0.062
Minimum: 0.029
Time of Minimum: 11:54:31
Date of Minimum: 10/27/2004
Maximum: 0.100
Time of Maximum: 09:09:31
Date of Maximum: 10/27/2004

Calibration Sensor: Aerosol
Cal. Date: 10/07/2004

Date	Time	Aerosol
MM/dd/yyyy	hh:mm:ss	mg/m ³
10/27/2004	7:24:31	0.047
10/27/2004	7:39:31	0.058
10/27/2004	7:54:31	0.053
10/27/2004	8:09:31	0.062
10/27/2004	8:24:31	0.057
10/27/2004	8:39:31	0.063
10/27/2004	8:54:31	0.065
10/27/2004	9:09:31	0.100
10/27/2004	9:24:31	0.071
10/27/2004	9:39:31	0.088
10/27/2004	9:54:31	0.074
10/27/2004	10:09:31	0.079
10/27/2004	10:24:31	0.097
10/27/2004	10:39:31	0.071
10/27/2004	10:54:31	0.057
10/27/2004	11:09:31	0.046
10/27/2004	11:24:31	0.043
10/27/2004	11:39:31	0.054
10/27/2004	11:54:31	0.029
10/27/2004	12:09:31	0.031

Note: Bolded values represent exceedances (>= 0.100 mg/m³).

**The Shops at Atlas Park
Air Monitoring Data
Northeast Air Monitoring Station
October 28, 2004**

TrakPro Version 3.41 ASCII Data File
Model: Dust Trak
Serial Number: 85200310
Test ID: 002
Test Abbreviation:
Start Date: 10/28/2004
Start Time: 07:46:59
Duration (dd:hh:mm:ss): 00:07:00:00
Time constant (seconds): 60
Log Interval (mm:ss): 15:00
Number of points: 28
Notes:

Statistics Channel: Aerosol
Units: mg/m³
Average: 0.029
Minimum: 0.011
Time of Minimum: 12:31:59
Date of Minimum: 10/28/2004
Maximum: 0.106
Time of Maximum: 08:01:59
Date of Maximum: 10/28/2004

Calibration Sensor: Aerosol
Cal. Date 10/07/2004

Date	Time	Aerosol
MM/dd/yyyy	hh:mm:ss	mg/m ³
10/28/2004	8:01:59	0.106
10/28/2004	8:16:59	0.037
10/28/2004	8:31:59	0.040
10/28/2004	8:46:59	0.041
10/28/2004	9:01:59	0.021
10/28/2004	9:16:59	0.028
10/28/2004	9:31:59	0.028
10/28/2004	9:46:59	0.026
10/28/2004	10:01:59	0.022
10/28/2004	10:16:59	0.021
10/28/2004	10:31:59	0.024
10/28/2004	10:46:59	0.044
10/28/2004	11:01:59	0.033
10/28/2004	11:16:59	0.019
10/28/2004	11:31:59	0.021
10/28/2004	11:46:59	0.028
10/28/2004	12:01:59	0.020
10/28/2004	12:16:59	0.012

Note: Bolded values represent exceedances (=> 0.100 mg/m³).

**The Shops at Atlas Park
Air Monitoring Data
Northeast Air Monitoring Station
October 28, 2004**

Date	Time	Aerosol
MM/dd/yyyy	hh:mm:ss	mg/m³
10/28/2004	12:31:59	0.011
10/28/2004	12:46:59	0.013
10/28/2004	13:01:59	0.019
10/28/2004	13:16:59	0.029
10/28/2004	13:31:59	0.017
10/28/2004	13:46:59	0.022
10/28/2004	14:01:59	0.018
10/28/2004	14:16:59	0.033
10/28/2004	14:31:59	0.062
10/28/2004	14:46:59	0.023

Note: Bolded values represent exceedances (=> 0.100 mg/m³).

**The Shops at Atlas Park
Air Monitoring Data
Northeast Air Monitoring Station
November 15, 2004**

TrakPro Version 3.41 ASCII Data File
Model: Dust Trak
Serial Number: 85200310
Test ID: 003
Test Abbreviation:
Start Date: 11/15/2004
Start Time: 09:41:08
Duration (dd:hh:mm:ss): 00:02:45:00
Time constant (seconds): 60
Log Interval (mm:ss): 15:00
Number of points: 11
Notes:

Statistics Channel: Aerosol
Units: mg/m³
Average: 0.057
Minimum: 0.052
Time of Minimum: 10:26:08
Date of Minimum: 11/15/2004
Maximum: 0.062
Time of Maximum: 11:26:08
Date of Maximum: 11/15/2004

Calibration Sensor: Aerosol
Cal. Date: 10/07/2004

Date	Time	Aerosol
MM/dd/yyyy	hh:mm:ss	mg/m ³
11/15/2004	9:56:08	0.060
11/15/2004	10:11:08	0.053
11/15/2004	10:26:08	0.052
11/15/2004	10:41:08	0.053
11/15/2004	10:56:08	0.055
11/15/2004	11:11:08	0.058
11/15/2004	11:26:08	0.062
11/15/2004	11:41:08	0.056
11/15/2004	11:56:08	0.058
11/15/2004	12:11:08	0.056
11/15/2004	12:26:08	0.059

**The Shops at Atlas Park
Air Monitoring Data
Northeast Air Monitoring Station
November 16, 2004**

TrakPro Version 3.41 ASCII Data File

Model: Dust Trak

Serial Number: 85200310

Test ID: 001

Test Abbreviation:

Start Date: 11/16/2004

Start Time: 09:29:05

Duration (dd:hh:mm:ss): 00:07:00:00

Time constant (seconds): 60

Log Interval (mm:ss): 15:00

Number of points: 28

Notes:

Statistics Channel: Aerosol

Units: mg/m³

Average: 0.074

Minimum: 0.052

Time of Minimum: 10:29:05

Date of Minimum: 11/16/2004

Maximum: 0.099

Time of Maximum: 15:59:05

Date of Maximum: 11/16/2004

Calibration Sensor: Aerosol

Cal. Date: 10/07/2004

Date	Time	Aerosol
MM/dd/yyyy	hh:mm:ss	mg/m ³
11/16/2004	9:44:05	0.061
11/16/2004	9:59:05	0.057
11/16/2004	10:14:05	0.058
11/16/2004	10:29:05	0.052
11/16/2004	10:44:05	0.056
11/16/2004	10:59:05	0.060
11/16/2004	11:14:05	0.065
11/16/2004	11:29:05	0.072
11/16/2004	11:44:05	0.075
11/16/2004	11:59:05	0.068
11/16/2004	12:14:05	0.081
11/16/2004	12:29:05	0.084
11/16/2004	12:44:05	0.078
11/16/2004	12:59:05	0.073
11/16/2004	13:14:05	0.076
11/16/2004	13:29:05	0.090
11/16/2004	13:44:05	0.076
11/16/2004	13:59:05	0.074

**The Shops at Atlas Park
Air Monitoring Data
Northeast Air Monitoring Station
November 16, 2004**

Date	Time	Aerosol
MM/dd/yyyy	hh:mm:ss	mg/m^3
11/16/2004	14:14:05	0.070
11/16/2004	14:29:05	0.074
11/16/2004	14:44:05	0.084
11/16/2004	14:59:05	0.090
11/16/2004	15:14:05	0.087
11/16/2004	15:29:05	0.085
11/16/2004	15:44:05	0.088
11/16/2004	15:59:05	0.099
11/16/2004	16:14:05	0.084
11/16/2004	16:29:05	0.067

**The Shops at Atlas Park
Air Monitoring Data
Northeast Air Monitoring Station
November 17, 2004**

TrakPro Version 3.41 ASCII Data File
Model: Dust Trak
Serial Number: 85200310
Test ID: 001
Test Abbreviation:
Start Date: 11/17/2004
Start Time: 09:06:17
Duration (dd:hh:mm:ss): 00:05:00:00
Time constant (seconds): 60
Log Interval (mm:ss): 15:00
Number of points: 20
Notes:

Statistics Channel: Aerosol
Units: mg/m³
Average: 0.051
Minimum: 0.031
Time of Minimum: 12:51:17
Date of Minimum: 11/17/2004
Maximum: 0.113
Time of Maximum: 09:21:17
Date of Maximum: 11/17/2004

Calibration Sensor: Aerosol
Cal. Date: 10/07/2004

Date MM/dd/yyyy	Time hh:mm:ss	Aerosol mg/m³
11/17/2004	9:21:17	0.113
11/17/2004	9:36:17	0.078
11/17/2004	9:51:17	0.066
11/17/2004	10:06:17	0.060
11/17/2004	10:21:17	0.057
11/17/2004	10:36:17	0.056
11/17/2004	10:51:17	0.057
11/17/2004	11:06:17	0.060
11/17/2004	11:21:17	0.050
11/17/2004	11:36:17	0.044
11/17/2004	11:51:17	0.043
11/17/2004	12:06:17	0.034
11/17/2004	12:21:17	0.039
11/17/2004	12:36:17	0.033
11/17/2004	12:51:17	0.031
11/17/2004	13:06:17	0.034
11/17/2004	13:21:17	0.033
11/17/2004	13:36:17	0.039
11/17/2004	13:51:17	0.045
11/17/2004	14:06:17	0.051

Note: Bolded values represent exceedances (=> 0.100 mg/m³).

**The Shops at Atlas Park
Air Monitoring Data
Northeast Air Monitoring Station
November 18, 2004**

TrakPro Version 3.41 ASCII Data File

Model: Dust Trak

Serial Number: 85200310

Test ID: 001

Test Abbreviation:

Start Date: 11/18/2004

Start Time: 09:38:10

Duration (dd:hh:mm:ss): 00:05:15:00

Time constant (seconds): 60

Log Interval (mm:ss): 15:00

Number of points: 21

Notes:

Statistics Channel: Aerosol

Units: mg/m³

Average: 0.187

Minimum: 0.155

Time of Minimum: 09:53:10

Date of Minimum: 11/18/2004

Maximum: 0.217

Time of Maximum: 11:53:10

Date of Maximum: 11/18/2004

Calibration Sensor: Aerosol

Cal. Date: 10/07/2004

Date	Time	Aerosol
MM/dd/yyyy	hh:mm:ss	mg/m ³
11/18/2004	9:53:10	0.155
11/18/2004	10:08:10	0.160
11/18/2004	10:23:10	0.165
11/18/2004	10:38:10	0.178
11/18/2004	10:53:10	0.172
11/18/2004	11:08:10	0.187
11/18/2004	11:23:10	0.213
11/18/2004	11:38:10	0.212
11/18/2004	11:53:10	0.217
11/18/2004	12:08:10	0.206
11/18/2004	12:23:10	0.186
11/18/2004	12:38:10	0.184
11/18/2004	12:53:10	0.205
11/18/2004	13:08:10	0.191
11/18/2004	13:23:10	0.189
11/18/2004	13:38:10	0.194
11/18/2004	13:53:10	0.185
11/18/2004	14:08:10	0.178
11/18/2004	14:23:10	0.179
11/18/2004	14:38:10	0.182
11/18/2004	14:53:10	0.181

Note: Bolded values represent exceedances ($\Rightarrow 0.100 \text{ mg/m}^3$). Sustained high readings could indicate faulty instrument.

**The Shops at Atlas Park
Air Monitoring Data
Northeast Air Monitoring Station
November 19, 2004**

TrakPro Version 3.41 ASCII Data File
Model: Dust Trak
Serial Number: 85200310
Test ID: 001
Test Abbreviation:
Start Date: 11/19/2004
Start Time: 09:40:03
Duration (dd:hh:mm:ss): 00:04:15:00
Time constant (seconds): 60
Log Interval (mm:ss): 15:00
Number of points: 17
Notes:

Statistics Channel: Aerosol
Units: mg/m³
Average: 0.084
Minimum: 0.067
Time of Minimum: 12:55:03
Date of Minimum: 11/19/2004
Maximum: 0.106
Time of Maximum: 09:55:03
Date of Maximum: 11/19/2004

Calibration Sensor: Aerosol
Cal. Date: 10/07/2004

Date	Time	Aerosol
MM/dd/yyyy	hh:mm:ss	mg/m ³
11/19/2004	9:55:03	0.106
11/19/2004	10:10:03	0.096
11/19/2004	10:25:03	0.096
11/19/2004	10:40:03	0.090
11/19/2004	10:55:03	0.087
11/19/2004	11:10:03	0.087
11/19/2004	11:25:03	0.079
11/19/2004	11:40:03	0.082
11/19/2004	11:55:03	0.083
11/19/2004	12:10:03	0.076
11/19/2004	12:25:03	0.069
11/19/2004	12:40:03	0.069
11/19/2004	12:55:03	0.067
11/19/2004	13:10:03	0.084
11/19/2004	13:25:03	0.084
11/19/2004	13:40:03	0.084
11/19/2004	13:55:03	0.082

Note: Bolded values represent exceedances (>= 0.100 mg/m³).

**The Shops at Atlas Park
Air Monitoring Data
Northeast Air Monitoring Station
November 23, 2004**

TrakPro Version 3.41 ASCII Data File
Model: Dust Trak
Serial Number: 85200310
Test ID: 001
Test Abbreviation:
Start Date: 11/23/2004
Start Time: 09:41:32
Duration (dd:hh:mm:ss): 00:02:15:00
Time constant (seconds): 60
Log Interval (mm:ss): 15:00
Number of points: 9
Notes:

Statistics Channel: Aerosol
Units: mg/m³
Average: 0.075
Minimum: 0.064
Time of Minimum: 09:56:32
Date of Minimum: 11/23/2004
Maximum: 0.085
Time of Maximum: 10:11:32
Date of Maximum: 11/23/2004

Calibration Sensor: Aerosol
Cal. Date: 10/07/2004

Date	Time	Aerosol
MM/dd/yyyy	hh:mm:ss	mg/m ³
11/23/2004	9:56:32	0.064
11/23/2004	10:11:32	0.085
11/23/2004	10:26:32	0.085
11/23/2004	10:41:32	0.078
11/23/2004	10:56:32	0.079
11/23/2004	11:11:32	0.073
11/23/2004	11:26:32	0.073
11/23/2004	11:41:32	0.068
11/23/2004	11:56:32	0.069

**The Shops at Atlas Park
Air Monitoring Data
Northeast Air Monitoring Station
December 2, 2004**

pDR-1000 S/N: 03998

Tag Number: 01

Number of logged points: 26

Start time and date: 08:40:58 02-Dec

Elapsed time: 06:30:00

Logging period (sec): 900

Calibration Factor (%): 100

Max Display Concentration: 0.802 mg/m³

Time at maximum: 09:33:11 Dec 02

Max STEL Concentration: 0.034 mg/m³

Time at max STEL: 11:30:58 Dec 02

Overall Avg Conc: 0.016 mg/m³

Logged Data:

Point	Date	Time	Avg.(mg/m ³)
1	2-Dec	08:55:58	0.013
2	2-Dec	09:10:58	0.011
3	2-Dec	09:25:58	0.014
4	2-Dec	09:40:58	0.031
5	2-Dec	09:55:58	0.014
6	2-Dec	10:10:58	0.018
7	2-Dec	10:25:58	0.011
8	2-Dec	10:40:58	0.012
9	2-Dec	10:55:58	0.011
10	2-Dec	11:10:58	0.018
11	2-Dec	11:25:58	0.019
12	2-Dec	11:40:58	0.032
13	2-Dec	11:55:58	0.018
14	2-Dec	12:10:58	0.011
15	2-Dec	12:25:58	0.014
16	2-Dec	12:40:58	0.014
17	2-Dec	12:55:58	0.020
18	2-Dec	13:10:58	0.022
19	2-Dec	13:25:58	0.013
20	2-Dec	13:40:58	0.016
21	2-Dec	13:55:58	0.016
22	2-Dec	14:10:58	0.014
23	2-Dec	14:25:58	0.025
24	2-Dec	14:40:58	0.016
25	2-Dec	14:55:58	0.012
26	2-Dec	15:10:58	0.012

09043230300003090908}

**The Shops at Atlas Park
Air Monitoring Data
Northeast Air Monitoring Station
December 3, 2004**

pDR-1000 S/N: 03998

Tag Number: 02

Number of logged points: 26

Start time and date: 08:29:45 03-Dec

Elapsed time: 06:30:00

Logging period (sec): 900

Calibration Factor (%): 100

Max Display Concentration: 1.018 mg/m³

Time at maximum: 09:18:31 Dec 03

Max STEL Concentration: 0.066 mg/m³

Time at max STEL: 11:52:15 Dec 03

Overall Avg Conc: 0.026 mg/m³

Logged Data:

Point	Date	Time	Avg.(mg/m ³)
1	3-Dec	08:44:45	0.021
2	3-Dec	08:59:45	0.023
3	3-Dec	09:14:45	0.024
4	3-Dec	09:29:45	0.042
5	3-Dec	09:44:45	0.033
6	3-Dec	09:59:45	0.044
7	3-Dec	10:14:45	0.036
8	3-Dec	10:29:45	0.027
9	3-Dec	10:44:45	0.028
10	3-Dec	10:59:45	0.032
11	3-Dec	11:14:45	0.043
12	3-Dec	11:29:45	0.033
13	3-Dec	11:44:45	0.048
14	3-Dec	11:59:45	0.056
15	3-Dec	12:14:45	0.031
16	3-Dec	12:29:45	0.029
17	3-Dec	12:44:45	0.044
18	3-Dec	12:59:45	0.037
19	3-Dec	13:14:45	0.044
20	3-Dec	13:29:45	0.019
21	3-Dec	13:44:45	0.018
22	3-Dec	13:59:45	0.017
23	3-Dec	14:14:45	0.012
24	3-Dec	14:29:45	0.010
25	3-Dec	14:44:45	0.009
26	3-Dec	14:59:45	0.010

09043230300003090908)

The Shops at Atlas Park
Air Monitoring Data
Northeast Air Monitoring Station
December 6, 2004

pDR-1000 S/N: 03998

Tag Number: 03

Number of logged points: 16

Start time and date: 09:07:27 06-Dec

Elapsed time: 04:00:00

Logging period (sec): 900

Calibration Factor (%): 100

Max Display Concentration: 0.257 mg/m³

Time at maximum: 11:20:45 Dec 06

Max STEL Concentration: 0.028 mg/m³

Time at max STEL: 11:27:27 Dec 06

Overall Avg Conc: 0.017 mg/m³

Logged Data:

Point	Date	Time	Avg.(mg/m ³)
1	6-Dec	09:22:27	0.010
2	6-Dec	09:37:27	0.011
3	6-Dec	09:52:27	0.011
4	6-Dec	10:07:27	0.012
5	6-Dec	10:22:27	0.014
6	6-Dec	10:37:27	0.017
7	6-Dec	10:52:27	0.020
8	6-Dec	11:07:27	0.018
9	6-Dec	11:22:27	0.027
10	6-Dec	11:37:27	0.020
11	6-Dec	11:52:27	0.017
12	6-Dec	12:07:27	0.019
13	6-Dec	12:22:27	0.019
14	6-Dec	12:37:27	0.019
15	6-Dec	12:52:27	0.019
16	6-Dec	13:07:27	0.018

09043230300003090908}

**The Shops at Atlas Park
Air Monitoring Data
Northeast Air Monitoring Station
December 8, 2004**

pDR-1000 S/N: 03998

Tag Number: 04

Number of logged points: 25

Start time and date: 08:37:03 08-Dec

Elapsed time: 06:15:00

Logging period (sec): 900

Calibration Factor (%): 100

Max Display Concentration: 0.411 mg/m³

Time at maximum: 13:09:11 Dec 08

Max STEL Concentration: 0.015 mg/m³

Time at max STEL: 13:09:33 Dec 08

Overall Avg Conc: 0.005 mg/m³

Logged Data:

Point	Date	Time	Avg.(mg/m ³)
1	8-Dec	08:52:03	0.004
2	8-Dec	09:07:03	0.003
3	8-Dec	09:22:03	0.003
4	8-Dec	09:37:03	0.002
5	8-Dec	09:52:03	0.001
6	8-Dec	10:07:03	0.002
7	8-Dec	10:22:03	0.002
8	8-Dec	10:37:03	0.004
9	8-Dec	10:52:03	0.004
10	8-Dec	11:07:03	0.009
11	8-Dec	11:22:03	0.012
12	8-Dec	11:37:03	0.007
13	8-Dec	11:52:03	0.005
14	8-Dec	12:07:03	0.007
15	8-Dec	12:22:03	0.005
16	8-Dec	12:37:03	0.005
17	8-Dec	12:52:03	0.007
18	8-Dec	13:07:03	0.008
19	8-Dec	13:22:03	0.011
20	8-Dec	13:37:03	0.003
21	8-Dec	13:52:03	0.006
22	8-Dec	14:07:03	0.008
23	8-Dec	14:22:03	0.008
24	8-Dec	14:37:03	0.005
25	8-Dec	14:52:03	0.008

09043230300003090908}

The Shops at Atlas Park
Air Monitoring Data
Northeast Air Monitoring Station
December 9, 2004

pDR-1000 S/N: 03998

Tag Number: 05

Number of logged points: 24

Start time and date: 08:27:18 09-Dec

Elapsed time: 06:00:00

Logging period (sec): 900

Calibration Factor (%): 100

Max Display Concentration: 0.250 mg/m³

Time at maximum: 08:27:33 Dec 09

Max STEL Concentration: 0.026 mg/m³

Time at max STEL: 09:12:49 Dec 09

Overall Avg Conc: 0.009 mg/m³

Logged Data:

Point	Date	Time	Avg.(mg/m ³)
1	9-Dec	08:42:18	0.022
2	9-Dec	08:57:18	0.012
3	9-Dec	09:12:18	0.026
4	9-Dec	09:27:18	0.015
5	9-Dec	09:42:18	0.010
6	9-Dec	09:57:18	0.008
7	9-Dec	10:12:18	0.008
8	9-Dec	10:27:18	0.009
9	9-Dec	10:42:18	0.007
10	9-Dec	10:57:18	0.005
11	9-Dec	11:12:18	0.005
12	9-Dec	11:27:18	0.006
13	9-Dec	11:42:18	0.006
14	9-Dec	11:57:18	0.007
15	9-Dec	12:12:18	0.006
16	9-Dec	12:27:18	0.005
17	9-Dec	12:42:18	0.008
18	9-Dec	12:57:18	0.008
19	9-Dec	13:12:18	0.007
20	9-Dec	13:27:18	0.007
21	9-Dec	13:42:18	0.009
22	9-Dec	13:57:18	0.009
23	9-Dec	14:12:18	0.007
24	9-Dec	14:27:18	0.009

09043230300003090908}

**The Shops at Atlas Park
Air Monitoring Data
Northeast Air Monitoring Station
December 13, 2004**

pDR-1000 S/N: 03998

Tag Number: 06

Number of logged points: 14

Start time and date: 10:48:16 13-Dec

Elapsed time: 03:30:00

Logging period (sec): 900

Calibration Factor (%): 100

Max Display Concentration: 0.038 mg/m³

Time at maximum: 13:06:54 Dec 13

Max STEL Concentration: 0.011 mg/m³

Time at max STEL: 13:07:17 Dec 13

Overall Avg Conc: 0.008 mg/m³

Logged Data:

Point	Date	Time	Avg.(mg/m ³)
1	13-Dec	11:03:16	0.010
2	13-Dec	11:18:16	0.010
3	13-Dec	11:33:16	0.010
4	13-Dec	11:48:16	0.010
5	13-Dec	12:03:16	0.008
6	13-Dec	12:18:16	0.009
7	13-Dec	12:33:16	0.008
8	13-Dec	12:48:16	0.010
9	13-Dec	13:03:16	0.010
10	13-Dec	13:18:16	0.009
11	13-Dec	13:33:16	0.006
12	13-Dec	13:48:16	0.006
13	13-Dec	14:03:16	0.006
14	13-Dec	14:18:16	0.006

09043230300003090908}

**The Shops at Atlas Park
Air Monitoring Data
Northeast Air Monitoring Station
December 14, 2004**

pDR-1000 S/N: 03998

Tag Number: 07

Number of logged points: 26

Start time and date: 08:00:41 14-Dec

Elapsed time: 06:30:00

Logging period (sec): 900

Calibration Factor (%): 100

Max Display Concentration: 0.337 mg/m³

Time at maximum: 11:33:50 Dec 14

Max STEL Concentration: 0.026 mg/m³

Time at max STEL: 11:40:41 Dec 14

Overall Avg Conc: 0.015 mg/m³

Logged Data:

Point	Date	Time	Avg.(mg/m ³)
1	14-Dec	08:15:41	0.020
2	14-Dec	08:30:41	0.022
3	14-Dec	08:45:41	0.019
4	14-Dec	09:00:41	0.016
5	14-Dec	09:15:41	0.017
6	14-Dec	09:30:41	0.011
7	14-Dec	09:45:41	0.013
8	14-Dec	10:00:41	0.010
9	14-Dec	10:15:41	0.022
10	14-Dec	10:30:41	0.010
11	14-Dec	10:45:41	0.013
12	14-Dec	11:00:41	0.023
13	14-Dec	11:15:41	0.010
14	14-Dec	11:30:41	0.015
15	14-Dec	11:45:41	0.023
16	14-Dec	12:00:41	0.017
17	14-Dec	12:15:41	0.022
18	14-Dec	12:30:41	0.015
19	14-Dec	12:45:41	0.024
20	14-Dec	13:00:41	0.011
21	14-Dec	13:15:41	0.013
22	14-Dec	13:30:41	0.024
23	14-Dec	13:45:41	0.013
24	14-Dec	14:00:41	0.015
25	14-Dec	14:15:41	0.011
26	14-Dec	14:30:41	0.014

09043230300003090908}

**The Shops at Atlas Park
Air Monitoring Data
Northeast Air Monitoring Station
December 15, 2004**

pDR-1000 S/N: 03998

Tag Number: 08

Number of logged points: 27

Start time and date: 07:59:47 15-Dec

Elapsed time: 06:45:00

Logging period (sec): 900

Calibration Factor (%): 100

Max Display Concentration: 0.273 mg/m³

Time at maximum: 12:12:44 Dec 15

Max STEL Concentration: 0.026 mg/m³

Time at max STEL: 09:33:17 Dec 15

Overall Avg Conc: 0.008 mg/m³

Logged Data:

Point	Date	Time	Avg.(mg/m ³)
1	15-Dec	08:14:47	0.018
2	15-Dec	08:29:47	0.018
3	15-Dec	08:44:47	0.024
4	15-Dec	08:59:47	0.022
5	15-Dec	09:14:47	0.025
6	15-Dec	09:29:47	0.030
7	15-Dec	09:44:47	0.013
8	15-Dec	09:59:47	0.000
9	15-Dec	10:14:47	0.000
10	15-Dec	10:29:47	0.000
11	15-Dec	10:44:47	0.000
12	15-Dec	10:59:47	0.002
13	15-Dec	11:14:47	0.035
14	15-Dec	11:29:47	0.024
15	15-Dec	11:44:47	0.023
16	15-Dec	11:59:47	0.021
17	15-Dec	12:14:47	0.023
18	15-Dec	12:29:47	0.012
19	15-Dec	12:44:47	0.012
20	15-Dec	12:59:47	0.012
21	15-Dec	13:14:47	0.019
22	15-Dec	13:29:47	0.018
23	15-Dec	13:44:47	0.011
24	15-Dec	13:59:47	0.015
25	15-Dec	14:14:47	0.014
26	15-Dec	14:29:47	0.021
27	15-Dec	14:44:47	0.015

09043230300003090908}

**The Shops at Atlas Park
Air Monitoring Data
Northeast Air Monitoring Station
December 16, 2004**

pDR-1000 S/N: 03998

Tag Number: 09

Number of logged points: 28

Start time and date: 08:11:32 16-Dec

Elapsed time: 07:00:00

Logging period (sec): 900

Calibration Factor (%): 100

Max Display Concentration: 0.122 mg/m³

Time at maximum: 12:45:40 Dec 16

Max STEL Concentration: 0.030 mg/m³

Time at max STEL: 08:39:02 Dec 16

Overall Avg Conc: 0.020 mg/m³

Logged Data:

Point	Date	Time	Avg.(mg/m ³)
1	16-Dec	08:26:32	0.024
2	16-Dec	08:41:32	0.029
3	16-Dec	08:56:32	0.024
4	16-Dec	09:11:32	0.026
5	16-Dec	09:26:32	0.028
6	16-Dec	09:41:32	0.025
7	16-Dec	09:56:32	0.023
8	16-Dec	10:11:32	0.023
9	16-Dec	10:26:32	0.020
10	16-Dec	10:41:32	0.020
11	16-Dec	10:56:32	0.019
12	16-Dec	11:11:32	0.019
13	16-Dec	11:26:32	0.020
14	16-Dec	11:41:32	0.019
15	16-Dec	11:56:32	0.017
16	16-Dec	12:11:32	0.017
17	16-Dec	12:26:32	0.016
18	16-Dec	12:41:32	0.016
19	16-Dec	12:56:32	0.020
20	16-Dec	13:11:32	0.016
21	16-Dec	13:26:32	0.015
22	16-Dec	13:41:32	0.017
23	16-Dec	13:56:32	0.019
24	16-Dec	14:11:32	0.019
25	16-Dec	14:26:32	0.018
26	16-Dec	14:41:32	0.017
27	16-Dec	14:56:32	0.019
28	16-Dec	15:11:32	0.019

09043230300003090908}

**The Shops at Atlas Park
Air Monitoring Data
Northeast Air Monitoring Station
December 17, 2004**

pDR-1000 S/N: 03998

Tag Number: 10

Number of logged points: 24

Start time and date: 08:20:26 17-Dec

Elapsed time: 06:00:00

Logging period (sec): 900

Calibration Factor (%): 100

Max Display Concentration: 0.220 mg/m³

Time at maximum: 10:16:53 Dec 17

Max STEL Concentration: 0.028 mg/m³

Time at max STEL: 10:17:26 Dec 17

Overall Avg Conc: 0.021 mg/m³

Logged Data:

Point	Date	Time	Avg.(mg/m ³)
1	17-Dec	08:35:26	0.027
2	17-Dec	08:50:26	0.022
3	17-Dec	09:05:26	0.023
4	17-Dec	09:20:26	0.024
5	17-Dec	09:35:26	0.025
6	17-Dec	09:50:26	0.024
7	17-Dec	10:05:26	0.025
8	17-Dec	10:20:26	0.028
9	17-Dec	10:35:26	0.021
10	17-Dec	10:50:26	0.021
11	17-Dec	11:05:26	0.021
12	17-Dec	11:20:26	0.022
13	17-Dec	11:35:26	0.021
14	17-Dec	11:50:26	0.022
15	17-Dec	12:05:26	0.023
16	17-Dec	12:20:26	0.021
17	17-Dec	12:35:26	0.020
18	17-Dec	12:50:26	0.019
19	17-Dec	13:05:26	0.020
20	17-Dec	13:20:26	0.019
21	17-Dec	13:35:26	0.017
22	17-Dec	13:50:26	0.014
23	17-Dec	14:05:26	0.013
24	17-Dec	14:20:26	0.013

09043230300003090908}

**The Shops at Atlas Park
Air Monitoring Data
Northeast Air Monitoring Station
December 22, 2004**

pDR-1000 S/N: 03998

Tag Number: 11

Number of logged points: 25

Start time and date: 08:12:52 22-Dec

Elapsed time: 06:15:00

Logging period (sec): 900

Calibration Factor (%): 100

Max Display Concentration: 0.250 mg/m³

Time at maximum: 08:47:17 Dec 22

Max STEL Concentration: 0.051 mg/m³

Time at max STEL: 08:55:52 Dec 22

Overall Avg Conc: 0.030 mg/m³

Logged Data:

Point	Date	Time	Avg.(mg/m ³)
1	22-Dec	08:27:52	0.039
2	22-Dec	08:42:52	0.035
3	22-Dec	08:57:52	0.051
4	22-Dec	09:12:52	0.039
5	22-Dec	09:27:52	0.033
6	22-Dec	09:42:52	0.034
7	22-Dec	09:57:52	0.033
8	22-Dec	10:12:52	0.037
9	22-Dec	10:27:52	0.031
10	22-Dec	10:42:52	0.028
11	22-Dec	10:57:52	0.028
12	22-Dec	11:12:52	0.028
13	22-Dec	11:27:52	0.027
14	22-Dec	11:42:52	0.026
15	22-Dec	11:57:52	0.023
16	22-Dec	12:12:52	0.023
17	22-Dec	12:27:52	0.022
18	22-Dec	12:42:52	0.024
19	22-Dec	12:57:52	0.027
20	22-Dec	13:12:52	0.026
21	22-Dec	13:27:52	0.026
22	22-Dec	13:42:52	0.028
23	22-Dec	13:57:52	0.024
24	22-Dec	14:12:52	0.023
25	22-Dec	14:27:52	0.025

09043230300003090908}

**The Shops at Atlas Park
Air Monitoring Data
Northeast Air Monitoring Station
December 23, 2004**

pDR-1000

Tag Number: 12

Number of logged points: 15

Start time and date: 09:32:32 23-Dec

Elapsed time: 03:45:00

Logging period (sec): 900

Calibration Factor (%): 100

Max Display Concentration: 0.166 mg/m³

Time at maximum: 09:37:03 Dec 23

Max STEL Concentration: 0.049 mg/m³

Time at max STEL: 10:10:02 Dec 23

Overall Avg Conc: 0.006 mg/m³

Logged Data:

Point	Date	Time	Avg.(mg/m ³)
1	23-Dec	09:47:32	0.032
2	23-Dec	10:02:32	0.045
3	23-Dec	10:17:32	0.041
4	23-Dec	10:32:32	0.033
5	23-Dec	10:47:32	0.037
6	23-Dec	11:02:32	0.037
7	23-Dec	11:17:32	0.031
8	23-Dec	11:32:32	0.030
9	23-Dec	11:47:32	0.029
10	23-Dec	12:02:32	0.022
11	23-Dec	12:17:32	0.014
12	23-Dec	12:32:32	0.019
13	23-Dec	12:47:32	0.011
14	23-Dec	13:02:32	0.000
15	23-Dec	13:17:32	0.000

**The Shops at Atlas Park
Air Monitoring Data
Northeast Air Monitoring Station
December 30, 2004**

pDR-1000 S/N: 03998

Tag Number: 13

Number of logged points: 26

Start time and date: 07:48:28 30-Dec

Elapsed time: 06:30:00

Logging period (sec): 900

Calibration Factor (%): 100

Max Display Concentration: 0.287 mg/m³

Time at maximum: 14:11:42 Dec 30

Max STEL Concentration: 0.030 mg/m³

Time at max STEL: 14:23:29 Dec 30

Overall Avg Conc: 0.016 mg/m³

Logged Data:

Point	Date	Time	Avg.(mg/m ³)
1	30-Dec	08:03:28	0.018
2	30-Dec	08:18:28	0.018
3	30-Dec	08:33:28	0.017
4	30-Dec	08:48:28	0.021
5	30-Dec	09:03:28	0.019
6	30-Dec	09:18:28	0.016
7	30-Dec	09:33:28	0.016
8	30-Dec	09:48:28	0.016
9	30-Dec	10:03:28	0.019
10	30-Dec	10:18:28	0.017
11	30-Dec	10:33:28	0.014
12	30-Dec	10:48:28	0.012
13	30-Dec	11:03:28	0.016
14	30-Dec	11:18:28	0.014
15	30-Dec	11:33:28	0.014
16	30-Dec	11:48:28	0.016
17	30-Dec	12:03:28	0.016
18	30-Dec	12:18:28	0.014
19	30-Dec	12:33:28	0.013
20	30-Dec	12:48:28	0.014
21	30-Dec	13:03:28	0.018
22	30-Dec	13:18:28	0.013
23	30-Dec	13:33:28	0.014
24	30-Dec	13:48:28	0.016
25	30-Dec	14:03:28	0.014
26	30-Dec	14:18:28	0.026

09043230300003090908}

**The Shops at Atlas Park
Air Monitoring Data
Northeast Air Monitoring Station
December 31, 2004**

pDR-1000 S/N: 03998

Tag Number: 14

Number of logged points: 15

Start time and date: 08:00:26 31-Dec

Elapsed time: 03:45:00

Logging period (sec): 900

Calibration Factor (%): 100

Max Display Concentration: 0.041 mg/m³

Time at maximum: 09:26:27 Dec 31

Max STEL Concentration: 0.032 mg/m³

Time at max STEL: 09:26:56 Dec 31

Overall Avg Conc: 0.026 mg/m³

Logged Data:

Point	Date	Time	Avg.(mg/m ³)
1	31-Dec	08:15:26	0.021
2	31-Dec	08:30:26	0.026
3	31-Dec	08:45:26	0.026
4	31-Dec	09:00:26	0.026
5	31-Dec	09:15:26	0.028
6	31-Dec	09:30:26	0.032
7	31-Dec	09:45:26	0.029
8	31-Dec	10:00:26	0.027
9	31-Dec	10:15:26	0.025
10	31-Dec	10:30:26	0.024
11	31-Dec	10:45:26	0.026
12	31-Dec	11:00:26	0.026
13	31-Dec	11:15:26	0.025
14	31-Dec	11:30:26	0.025
15	31-Dec	11:45:26	0.026

09053230300003090908}

**The Shops at Atlas Park
Air Monitoring Data
Northeast Air Monitoring Station
January 3, 2005**

pDR-1000 S/N: 03998

Tag Number: 15

Number of logged points: 25

Start time and date: 08:23:53 03-Jan

Elapsed time: 06:15:00

Logging period (sec): 900

Calibration Factor (%): 100

Max Display Concentration: 0.143 mg/m³

Time at maximum: 08:44:40 Jan 03

Max STEL Concentration: 0.040 mg/m³

Time at max STEL: 13:25:54 Jan 03

Overall Avg Conc: 0.036 mg/m³

Logged Data:

Point	Date	Time	Avg.(mg/m ³)
1	3-Jan	08:38:53	0.033
2	3-Jan	08:53:53	0.037
3	3-Jan	09:08:53	0.034
4	3-Jan	09:23:53	0.036
5	3-Jan	09:38:53	0.035
6	3-Jan	09:53:53	0.036
7	3-Jan	10:08:53	0.037
8	3-Jan	10:23:53	0.035
9	3-Jan	10:38:53	0.032
10	3-Jan	10:53:53	0.031
11	3-Jan	11:08:53	0.032
12	3-Jan	11:23:53	0.034
13	3-Jan	11:38:53	0.036
14	3-Jan	11:53:53	0.037
15	3-Jan	12:08:53	0.037
16	3-Jan	12:23:53	0.035
17	3-Jan	12:38:53	0.033
18	3-Jan	12:53:53	0.037
19	3-Jan	13:08:53	0.038
20	3-Jan	13:23:53	0.039
21	3-Jan	13:38:53	0.040
22	3-Jan	13:53:53	0.038
23	3-Jan	14:08:53	0.039
24	3-Jan	14:23:53	0.037
25	3-Jan	14:38:53	0.040

09053230300003090908}

**The Shops at Atlas Park
Air Monitoring Data
Northeast Air Monitoring Station
January 7, 2005**

pDR-1000 S/N: 03998

Tag Number: 16

Number of logged points: 32

Start time and date: 07:05:36 07-Jan

Elapsed time: 08:00:00

Logging period (sec): 900

Calibration Factor (%): 100

Max Display Concentration: 0.079 mg/m³

Time at maximum: 15:03:38 Jan 07

Max STEL Concentration: 0.016 mg/m³

Time at max STEL: 15:16:07 Jan 07

Overall Avg Conc: 0.009 mg/m³

Logged Data:

Point	Date	Time	Avg.(mg/m ³)
1	7-Jan	07:20:36	0.009
2	7-Jan	07:35:36	0.011
3	7-Jan	07:50:36	0.013
4	7-Jan	08:05:36	0.012
5	7-Jan	08:20:36	0.013
6	7-Jan	08:35:36	0.014
7	7-Jan	08:50:36	0.010
8	7-Jan	09:05:36	0.009
9	7-Jan	09:20:36	0.009
10	7-Jan	09:35:36	0.010
11	7-Jan	09:50:36	0.010
12	7-Jan	10:05:36	0.007
13	7-Jan	10:20:36	0.006
14	7-Jan	10:35:36	0.006
15	7-Jan	10:50:36	0.009
16	7-Jan	11:05:36	0.007
17	7-Jan	11:20:36	0.006
18	7-Jan	11:35:36	0.007
19	7-Jan	11:50:36	0.006
20	7-Jan	12:05:36	0.005
21	7-Jan	12:20:36	0.006
22	7-Jan	12:35:36	0.006
23	7-Jan	12:50:36	0.008
24	7-Jan	13:05:36	0.009
25	7-Jan	13:20:36	0.009
26	7-Jan	13:35:36	0.009
27	7-Jan	13:50:36	0.012
28	7-Jan	14:05:36	0.007
29	7-Jan	14:20:36	0.011
30	7-Jan	14:35:36	0.009
31	7-Jan	14:50:36	0.012
32	7-Jan	15:05:36	0.014

09053230300003090908}

**The Shops at Atlas Park
Air Monitoring Data
Northeast Air Monitoring Station
January 11, 2005**

pDR-1000 S/N: 00000

Tag Number: 01

Number of logged points: 25

Start time and date: 08:36:54 11-Jan

Elapsed time: 06:15:00

Logging period (sec): 900

Calibration Factor (%): 100

Max Display Concentration: 0.230 mg/m³

Time at maximum: 14:13:30 Jan 11

Max STEL Concentration: 0.035 mg/m³

Time at max STEL: 14:19:25 Jan 11

Overall Avg Conc: 0.019 mg/m³

Logged Data:

Point	Date	Time	Avg (mg/m ³)
1	11-Jan	08:51:54	0.018
2	11-Jan	09:06:54	0.014
3	11-Jan	09:21:54	0.014
4	11-Jan	09:36:54	0.017
5	11-Jan	09:51:54	0.015
6	11-Jan	10:06:54	0.019
7	11-Jan	10:21:54	0.025
8	11-Jan	10:36:54	0.023
9	11-Jan	10:51:54	0.019
10	11-Jan	11:06:54	0.018
11	11-Jan	11:21:54	0.015
12	11-Jan	11:36:54	0.016
13	11-Jan	11:51:54	0.017
14	11-Jan	12:06:54	0.018
15	11-Jan	12:21:54	0.015
16	11-Jan	12:36:54	0.016
17	11-Jan	12:51:54	0.017
18	11-Jan	13:06:54	0.018
19	11-Jan	13:21:54	0.017
20	11-Jan	13:36:54	0.021
21	11-Jan	13:51:54	0.020
22	11-Jan	14:06:54	0.023
23	11-Jan	14:21:54	0.032
24	11-Jan	14:36:54	0.021
25	11-Jan	14:51:54	0.017

00053230300000000000}

**The Shops at Atlas Park
Air Monitoring Data
Northeast Air Monitoring Station
February 7, 2005**

pDR-1000 S/N: 00000

Tag Number: 02

Number of logged points: 25

Start time and date: 08:26:37 07-Feb

Elapsed time: 06:15:00

Logging period (sec): 900

Calibration Factor (%): 100

Max Display Concentration: 0.184 mg/m³

Time at maximum: 08:35:50 Feb 07

Max STEL Concentration: 0.030 mg/m³

Time at max STEL: 10:55:07 Feb 07

Overall Avg Conc: 0.019 mg/m³

Logged Data:

Point	Date	Time	Avg.(mg/m ³)
1	7-Feb	08:41:37	0.027
2	7-Feb	08:56:37	0.018
3	7-Feb	09:11:37	0.019
4	7-Feb	09:26:37	0.017
5	7-Feb	09:41:37	0.015
6	7-Feb	09:56:37	0.017
7	7-Feb	10:11:37	0.015
8	7-Feb	10:26:37	0.019
9	7-Feb	10:41:37	0.018
10	7-Feb	10:56:37	0.029
11	7-Feb	11:11:37	0.019
12	7-Feb	11:26:37	0.015
13	7-Feb	11:41:37	0.015
14	7-Feb	11:56:37	0.023
15	7-Feb	12:11:37	0.018
16	7-Feb	12:26:37	0.018
17	7-Feb	12:41:37	0.011
18	7-Feb	12:56:37	0.014
19	7-Feb	13:11:37	0.013
20	7-Feb	13:26:37	0.016
21	7-Feb	13:41:37	0.022
22	7-Feb	13:56:37	0.019
23	7-Feb	14:11:37	0.023
24	7-Feb	14:26:37	0.022
25	7-Feb	14:41:37	0.025

00053230300000000000}

**The Shops at Atlas Park
Air Monitoring Data
Northeast Air Monitoring Station
February 8, 2005**

pDR-1000 S/N: 00000

Tag Number: 03

Number of logged points: 25

Start time and date: 08:17:16 08-Feb

Elapsed time: 06:15:00

Logging period (sec): 900

Calibration Factor (%): 100

Max Display Concentration: 0.196 mg/m³

Time at maximum: 09:16:58 Feb 08

Max STEL Concentration: 0.043 mg/m³

Time at max STEL: 09:36:16 Feb 08

Overall Avg Conc: 0.028 mg/m³

Logged Data:

Point	Date	Time	Avg.(mg/m ³)
1	8-Feb	08:32:16	0.036
2	8-Feb	08:47:16	0.040
3	8-Feb	09:02:16	0.035
4	8-Feb	09:17:16	0.041
5	8-Feb	09:32:16	0.039
6	8-Feb	09:47:16	0.039
7	8-Feb	10:02:16	0.031
8	8-Feb	10:17:16	0.030
9	8-Feb	10:32:16	0.029
10	8-Feb	10:47:16	0.026
11	8-Feb	11:02:16	0.024
12	8-Feb	11:17:16	0.026
13	8-Feb	11:32:16	0.027
14	8-Feb	11:47:16	0.027
15	8-Feb	12:02:16	0.029
16	8-Feb	12:17:16	0.026
17	8-Feb	12:32:16	0.026
18	8-Feb	12:47:16	0.028
19	8-Feb	13:02:16	0.026
20	8-Feb	13:17:16	0.023
21	8-Feb	13:32:16	0.023
22	8-Feb	13:47:16	0.023
23	8-Feb	14:02:16	0.019
24	8-Feb	14:17:16	0.017
25	8-Feb	14:32:16	0.021

00053230300000000000}

**The Shops at Atlas Park
Air Monitoring Data
Northeast Air Monitoring Station
February 14, 2005**

pDR-1000 S/N: 00000

Tag Number: 04

Number of logged points: 25

Start time and date: 08:13:12 14-Feb

Elapsed time: 06:15:00

Logging period (sec): 900

Calibration Factor (%): 100

Max Display Concentration: 0.478 mg/m³

Time at maximum: 08:59:01 Feb 14

Max STEL Concentration: 0.076 mg/m³

Time at max STEL: 09:13:12 Feb 14

Overall Avg Conc: 0.022 mg/m³

Logged Data:

Point	Date	Time	Avg.(mg/m ³)
1	14-Feb	08:28:12	0.024
2	14-Feb	08:43:12	0.036
3	14-Feb	08:58:12	0.035
4	14-Feb	09:13:12	0.076
5	14-Feb	09:28:12	0.039
6	14-Feb	09:43:12	0.022
7	14-Feb	09:58:12	0.027
8	14-Feb	10:13:12	0.021
9	14-Feb	10:28:12	0.020
10	14-Feb	10:43:12	0.021
11	14-Feb	10:58:12	0.018
12	14-Feb	11:13:12	0.017
13	14-Feb	11:28:12	0.016
14	14-Feb	11:43:12	0.020
15	14-Feb	11:58:12	0.017
16	14-Feb	12:13:12	0.014
17	14-Feb	12:28:12	0.016
18	14-Feb	12:43:12	0.017
19	14-Feb	12:58:12	0.017
20	14-Feb	13:13:12	0.018
21	14-Feb	13:28:12	0.016
22	14-Feb	13:43:12	0.014
23	14-Feb	13:58:12	0.012
24	14-Feb	14:13:12	0.010
25	14-Feb	14:28:12	0.008

00053230300000000000}

**The Shops at Atlas Park
Air Monitoring Data
Northeast Air Monitoring Station
March 7, 2005**

pDR-1000 S/N: 00000

Tag Number: 05

Number of logged points: 26

Start time and date: 08:51:04 07-Mar

Elapsed time: 06:30:00

Logging period (sec): 900

Calibration Factor (%): 100

Max Display Concentration: 0.476 mg/m³

Time at maximum: 14:54:40 Mar 07

Max STEL Concentration: 0.050 mg/m³

Time at max STEL: 14:57:05 Mar 07

Overall Avg Conc: 0.031 mg/m³

Logged Data:

Point	Date	Time	Avg.(mg/m ³)
1	7-Mar	09:06:04	0.041
2	7-Mar	09:21:04	0.043
3	7-Mar	09:36:04	0.036
4	7-Mar	09:51:04	0.032
5	7-Mar	10:06:04	0.027
6	7-Mar	10:21:04	0.027
7	7-Mar	10:36:04	0.027
8	7-Mar	10:51:04	0.033
9	7-Mar	11:06:04	0.026
10	7-Mar	11:21:04	0.031
11	7-Mar	11:36:04	0.026
12	7-Mar	11:51:04	0.023
13	7-Mar	12:06:04	0.021
14	7-Mar	12:21:04	0.021
15	7-Mar	12:36:04	0.026
16	7-Mar	12:51:04	0.028
17	7-Mar	13:06:04	0.028
18	7-Mar	13:21:04	0.027
19	7-Mar	13:36:04	0.025
20	7-Mar	13:51:04	0.023
21	7-Mar	14:06:04	0.029
22	7-Mar	14:21:04	0.029
23	7-Mar	14:36:04	0.034
24	7-Mar	14:51:04	0.042
25	7-Mar	15:06:04	0.048
26	7-Mar	15:21:04	0.047

00053230300000000000}

**The Shops at Atlas Park
Air Monitoring Data
Northeast Air Monitoring Station
March 14, 2005**

pDR-1000 S/N: 00000

Tag Number: 06

Number of logged points: 26

Start time and date: 07:58:27 14-Mar

Elapsed time: 06:30:00

Logging period (sec): 900

Calibration Factor (%): 100

Max Display Concentration: 0.482 mg/m³

Time at maximum: 13:08:55 Mar 14

Max STEL Concentration: 0.090 mg/m³

Time at max STEL: 14:29:28 Mar 14

Overall Avg Conc: 0.041 mg/m³

Logged Data:

Point	Date	Time	Avg.(mg/m ³)
1	14-Mar	08:13:27	0.023
2	14-Mar	08:28:27	0.037
3	14-Mar	08:43:27	0.026
4	14-Mar	08:58:27	0.036
5	14-Mar	09:13:27	0.032
6	14-Mar	09:28:27	0.041
7	14-Mar	09:43:27	0.029
8	14-Mar	09:58:27	0.026
9	14-Mar	10:13:27	0.031
10	14-Mar	10:28:27	0.034
11	14-Mar	10:43:27	0.026
12	14-Mar	10:58:27	0.036
13	14-Mar	11:13:27	0.036
14	14-Mar	11:28:27	0.036
15	14-Mar	11:43:27	0.042
16	14-Mar	11:58:27	0.039
17	14-Mar	12:13:27	0.037
18	14-Mar	12:28:27	0.029
19	14-Mar	12:43:27	0.031
20	14-Mar	12:58:27	0.057
21	14-Mar	13:13:27	0.054
22	14-Mar	13:28:27	0.058
23	14-Mar	13:43:27	0.048
24	14-Mar	13:58:27	0.063
25	14-Mar	14:13:27	0.074
26	14-Mar	14:28:27	0.087

00053230300000000000}

**The Shops at Atlas Park
Air Monitoring Data
Northeast Air Monitoring Station
March 15, 2005**

pDR-1000 S/N: 00000

Tag Number: 07

Number of logged points: 30

Start time and date: 07:26:54 15-Mar

Elapsed time: 07:30:00

Logging period (sec): 900

Calibration Factor (%): 100

Max Display Concentration: 5.142 mg/m³

Time at maximum: 10:01:55 Mar 15

Max STEL Concentration: 0.137 mg/m³

Time at max STEL: 10:11:25 Mar 15

Overall Avg Conc: 0.066 mg/m³

Logged Data:

Point	Date	Time	Avg.(mg/m ³)
1	15-Mar	07:41:54	0.045
2	15-Mar	07:56:54	0.045
3	15-Mar	08:11:54	0.044
4	15-Mar	08:26:54	0.055
5	15-Mar	08:41:54	0.045
6	15-Mar	08:56:54	0.038
7	15-Mar	09:11:54	0.046
8	15-Mar	09:26:54	0.041
9	15-Mar	09:41:54	0.056
10	15-Mar	09:56:54	0.053
11	15-Mar	10:11:54	0.137
12	15-Mar	10:26:54	0.067
13	15-Mar	10:41:54	0.057
14	15-Mar	10:56:54	0.072
15	15-Mar	11:11:54	0.057
16	15-Mar	11:26:54	0.113
17	15-Mar	11:41:54	0.086
18	15-Mar	11:56:54	0.062
19	15-Mar	12:11:54	0.071
20	15-Mar	12:26:54	0.041
21	15-Mar	12:41:54	0.059
22	15-Mar	12:56:54	0.082
23	15-Mar	13:11:54	0.061
24	15-Mar	13:26:54	0.065
25	15-Mar	13:41:54	0.069
26	15-Mar	13:56:54	0.082
27	15-Mar	14:11:54	0.073
28	15-Mar	14:26:54	0.074
29	15-Mar	14:41:54	0.087
30	15-Mar	14:56:54	0.101

00053230300000000000}

Note: Bolded values represent exceedances (=> 0.100 mg/m³).

**The Shops at Atlas Park
Air Monitoring Data
Northeast Air Monitoring Station
March 17, 2005**

pDR-1000 S/N: 00000

Tag Number: 08

Number of logged points: 31

Start time and date: 07:24:29 17-Mar

Elapsed time: 07:45:00

Logging period (sec): 900

Calibration Factor (%): 100

Max Display Concentration: 0.889 mg/m³

Time at maximum: 14:42:24 Mar 17

Max STEL Concentration: 0.090 mg/m³

Time at max STEL: 14:17:00 Mar 17

Overall Avg Conc: 0.055 mg/m³

Logged Data:

Point	Date	Time	Avg.(mg/m ³)
1	17-Mar	07:39:29	0.061
2	17-Mar	07:54:29	0.055
3	17-Mar	08:09:29	0.061
4	17-Mar	08:24:29	0.059
5	17-Mar	08:39:29	0.069
6	17-Mar	08:54:29	0.056
7	17-Mar	09:09:29	0.060
8	17-Mar	09:24:29	0.058
9	17-Mar	09:39:29	0.052
10	17-Mar	09:54:29	0.055
11	17-Mar	10:09:29	0.052
12	17-Mar	10:24:29	0.058
13	17-Mar	10:39:29	0.053
14	17-Mar	10:54:29	0.047
15	17-Mar	11:09:29	0.051
16	17-Mar	11:24:29	0.045
17	17-Mar	11:39:29	0.046
18	17-Mar	11:54:29	0.054
19	17-Mar	12:09:29	0.049
20	17-Mar	12:24:29	0.046
21	17-Mar	12:39:29	0.050
22	17-Mar	12:54:29	0.045
23	17-Mar	13:09:29	0.048
24	17-Mar	13:24:29	0.053
25	17-Mar	13:39:29	0.055
26	17-Mar	13:54:29	0.047
27	17-Mar	14:09:29	0.081
28	17-Mar	14:24:29	0.065
29	17-Mar	14:39:29	0.053
30	17-Mar	14:54:29	0.067
31	17-Mar	15:09:29	0.053

00053230300000000000}

**The Shops at Atlas Park
Air Monitoring Data
Northeast Air Monitoring Station
March 18, 2005**

pDR-1000 S/N: 00000

Tag Number: 09

Number of logged points: 27

Start time and date: 07:49:22 18-Mar

Elapsed time: 06:45:00

Logging period (sec): 900

Calibration Factor (%): 100

Max Display Concentration: 0.487 mg/m³

Time at maximum: 13:35:00 Mar 18

Max STEL Concentration: 0.077 mg/m³

Time at max STEL: 12:56:23 Mar 18

Overall Avg Conc: 0.061 mg/m³

Logged Data:

Point	Date	Time	Avg.(mg/m ³)
1	18-Mar	08:04:22	0.065
2	18-Mar	08:19:22	0.064
3	18-Mar	08:34:22	0.062
4	18-Mar	08:49:22	0.058
5	18-Mar	09:04:22	0.057
6	18-Mar	09:19:22	0.056
7	18-Mar	09:34:22	0.062
8	18-Mar	09:49:22	0.058
9	18-Mar	10:04:22	0.058
10	18-Mar	10:19:22	0.073
11	18-Mar	10:34:22	0.063
12	18-Mar	10:49:22	0.055
13	18-Mar	11:04:22	0.068
14	18-Mar	11:19:22	0.058
15	18-Mar	11:34:22	0.074
16	18-Mar	11:49:22	0.053
17	18-Mar	12:04:22	0.055
18	18-Mar	12:19:22	0.056
19	18-Mar	12:34:22	0.063
20	18-Mar	12:49:22	0.074
21	18-Mar	13:04:22	0.060
22	18-Mar	13:19:22	0.053
23	18-Mar	13:34:22	0.063
24	18-Mar	13:49:22	0.068
25	18-Mar	14:04:22	0.066
26	18-Mar	14:19:22	0.063
27	18-Mar	14:34:22	0.054

00053230300000000000}

**The Shops at Atlas Park
Air Monitoring Data
Northeast Air Monitoring Station
March 22, 2005**

pDR-1000 S/N: 00000

Tag Number: 10

Number of logged points: 28

Start time and date: 08:01:43 22-Mar

Elapsed time: 07:00:00

Logging period (sec): 900

Calibration Factor (%): 100

Max Display Concentration: 0.241 mg/m³

Time at maximum: 10:16:52 Mar 22

Max STEL Concentration: 0.073 mg/m³

Time at max STEL: 10:20:13 Mar 22

Overall Avg Conc: 0.054 mg/m³

Logged Data:

Point	Date	Time	Avg.(mg/m ³)
1	22-Mar	08:16:43	0.059
2	22-Mar	08:31:43	0.053
3	22-Mar	08:46:43	0.052
4	22-Mar	09:01:43	0.051
5	22-Mar	09:16:43	0.054
6	22-Mar	09:31:43	0.051
7	22-Mar	09:46:43	0.053
8	22-Mar	10:01:43	0.053
9	22-Mar	10:16:43	0.063
10	22-Mar	10:31:43	0.060
11	22-Mar	10:46:43	0.059
12	22-Mar	11:01:43	0.063
13	22-Mar	11:16:43	0.051
14	22-Mar	11:31:43	0.063
15	22-Mar	11:46:43	0.050
16	22-Mar	12:01:43	0.051
17	22-Mar	12:16:43	0.049
18	22-Mar	12:31:43	0.047
19	22-Mar	12:46:43	0.060
20	22-Mar	13:01:43	0.064
21	22-Mar	13:16:43	0.054
22	22-Mar	13:31:43	0.048
23	22-Mar	13:46:43	0.051
24	22-Mar	14:01:43	0.055
25	22-Mar	14:16:43	0.048
26	22-Mar	14:31:43	0.053
27	22-Mar	14:46:43	0.050
28	22-Mar	15:01:43	0.056

00053230300000000000}

**The Shops at Atlas Park
Air Monitoring Data
Northeast Air Monitoring Station
March 30, 2005**

pDR-1000 S/N: 00000

Tag Number: 11

Number of logged points: 30

Start time and date: 07:49:57 30-Mar

Elapsed time: 07:30:00

Logging period (sec): 900

Calibration Factor (%): 100

Max Display Concentration: 0.465 mg/m³

Time at maximum: 10:17:49 Mar 30

Max STEL Concentration: 0.076 mg/m³

Time at max STEL: 10:18:58 Mar 30

Overall Avg Conc: 0.056 mg/m³

Logged Data:

Point	Date	Time	Avg.(mg/m ³)
1	30-Mar	08:04:57	0.053
2	30-Mar	08:19:57	0.058
3	30-Mar	08:34:57	0.052
4	30-Mar	08:49:57	0.050
5	30-Mar	09:04:57	0.064
6	30-Mar	09:19:57	0.051
7	30-Mar	09:34:57	0.051
8	30-Mar	09:49:57	0.055
9	30-Mar	10:04:57	0.069
10	30-Mar	10:19:57	0.075
11	30-Mar	10:34:57	0.052
12	30-Mar	10:49:57	0.054
13	30-Mar	11:04:57	0.057
14	30-Mar	11:19:57	0.052
15	30-Mar	11:34:57	0.052
16	30-Mar	11:49:57	0.063
17	30-Mar	12:04:57	0.051
18	30-Mar	12:19:57	0.055
19	30-Mar	12:34:57	0.050
20	30-Mar	12:49:57	0.067
21	30-Mar	13:04:57	0.057
22	30-Mar	13:19:57	0.067
23	30-Mar	13:34:57	0.050
24	30-Mar	13:49:57	0.052
25	30-Mar	14:04:57	0.054
26	30-Mar	14:19:57	0.053
27	30-Mar	14:34:57	0.056
28	30-Mar	14:49:57	0.060
29	30-Mar	15:04:57	0.052
30	30-Mar	15:19:57	0.054

00053230300000000000}

**The Shops at Atlas Park
Air Monitoring Data
Northeast Air Monitoring Station
March 31, 2005**

pDR-1000 S/N: 00000
Tag Number: 12
Number of logged points: 33
Start time and date: 07:11:33 31-Mar
Elapsed time: 08:15:00
Logging period (sec): 900
Calibration Factor (%): 100
Max Display Concentration: 1.231 mg/m³
Time at maximum: 12:29:57 Mar 31
Max STEL Concentration: 0.136 mg/m³
Time at max STEL: 12:42:03 Mar 31
Overall Avg Conc: 0.058 mg/m³

Logged Data:

Point	Date	Time	Avg.(mg/m ³)
1	31-Mar	07:26:33	0.058
2	31-Mar	07:41:33	0.059
3	31-Mar	07:56:33	0.052
4	31-Mar	08:11:33	0.053
5	31-Mar	08:26:33	0.053
6	31-Mar	08:41:33	0.056
7	31-Mar	08:56:33	0.090
8	31-Mar	09:11:33	0.089
9	31-Mar	09:26:33	0.047
10	31-Mar	09:41:33	0.051
11	31-Mar	09:56:33	0.051
12	31-Mar	10:11:33	0.067
13	31-Mar	10:26:33	0.056
14	31-Mar	10:41:33	0.050
15	31-Mar	10:56:33	0.048
16	31-Mar	11:11:33	0.051
17	31-Mar	11:26:33	0.050
18	31-Mar	11:41:33	0.056
19	31-Mar	11:56:33	0.051
20	31-Mar	12:11:33	0.056
21	31-Mar	12:26:33	0.046
22	31-Mar	12:41:33	0.135
23	31-Mar	12:56:33	0.056
24	31-Mar	13:11:33	0.050
25	31-Mar	13:26:33	0.058
26	31-Mar	13:41:33	0.054
27	31-Mar	13:56:33	0.053
28	31-Mar	14:11:33	0.050
29	31-Mar	14:26:33	0.050
30	31-Mar	14:41:33	0.050
31	31-Mar	14:56:33	0.051
32	31-Mar	15:11:33	0.056
33	31-Mar	15:26:33	0.053

00053230300000000000}

Note: Bolded values represent exceedances (=> 0.100 mg/m³).

**The Shops at Atlas Park
Air Monitoring Data
Northeast Air Monitoring Station
April 1, 2005**

pDR-1000 S/N: 00000

Tag Number: 13

Number of logged points: 27

Start time and date: 07:23:44 01-Apr

Elapsed time: 06:45:00

Logging period (sec): 900

Calibration Factor (%): 100

Max Display Concentration: 0.171 mg/m³

Time at maximum: 10:13:36 Apr 01

Max STEL Concentration: 0.136 mg/m³

Time at max STEL: 09:32:44 Apr 01

Overall Avg Conc: 0.103 mg/m³

Logged Data:

Point	Date	Time	Avg.(mg/m ³)
1	1-Apr	07:38:44	0.081
2	1-Apr	07:53:44	0.085
3	1-Apr	08:08:44	0.086
4	1-Apr	08:23:44	0.093
5	1-Apr	08:38:44	0.100
6	1-Apr	08:53:44	0.101
7	1-Apr	09:08:44	0.107
8	1-Apr	09:23:44	0.133
9	1-Apr	09:38:44	0.136
10	1-Apr	09:53:44	0.127
11	1-Apr	10:08:44	0.125
12	1-Apr	10:23:44	0.124
13	1-Apr	10:38:44	0.112
14	1-Apr	10:53:44	0.112
15	1-Apr	11:08:44	0.110
16	1-Apr	11:23:44	0.108
17	1-Apr	11:38:44	0.105
18	1-Apr	11:53:44	0.103
19	1-Apr	12:08:44	0.101
20	1-Apr	12:23:44	0.098
21	1-Apr	12:38:44	0.097
22	1-Apr	12:53:44	0.098
23	1-Apr	13:08:44	0.091
24	1-Apr	13:23:44	0.097
25	1-Apr	13:38:44	0.097
26	1-Apr	13:53:44	0.089
27	1-Apr	14:08:44	0.082

00053230300000000000}

Note: Bolded values represent exceedances (=> 0.100 mg/m³).

**The Shops at Atlas Park
Air Monitoring Data
Northeast Air Monitoring Station
April 4, 2005**

pDR-1000 S/N: 00000

Tag Number: 01

Number of logged points: 32

Start time and date: 08:25:17 04-Apr

Elapsed time: 08:00:00

Logging period (sec): 900

Calibration Factor (%): 100

Max Display Concentration: 1.228 mg/m³

Time at maximum: 13:27:01 Apr 04

Max STEL Concentration: 0.048 mg/m³

Time at max STEL: 13:29:18 Apr 04

Overall Avg Conc: 0.016 mg/m³

Logged Data:

Point	Date	Time	Avg.(mg/m ³)
1	4-Apr	08:40:17	0.006
2	4-Apr	08:55:17	0.008
3	4-Apr	09:10:17	0.008
4	4-Apr	09:25:17	0.017
5	4-Apr	09:40:17	0.013
6	4-Apr	09:55:17	0.016
7	4-Apr	10:10:17	0.008
8	4-Apr	10:25:17	0.014
9	4-Apr	10:40:17	0.012
10	4-Apr	10:55:17	0.009
11	4-Apr	11:10:17	0.012
12	4-Apr	11:25:17	0.016
13	4-Apr	11:40:17	0.010
14	4-Apr	11:55:17	0.014
15	4-Apr	12:10:17	0.010
16	4-Apr	12:25:17	0.011
17	4-Apr	12:40:17	0.010
18	4-Apr	12:55:17	0.009
19	4-Apr	13:10:17	0.008
20	4-Apr	13:25:17	0.020
21	4-Apr	13:40:17	0.040
22	4-Apr	13:55:17	0.025
23	4-Apr	14:10:17	0.022
24	4-Apr	14:25:17	0.024
25	4-Apr	14:40:17	0.021
26	4-Apr	14:55:17	0.015
27	4-Apr	15:10:17	0.017
28	4-Apr	15:25:17	0.020
29	4-Apr	15:40:17	0.022
30	4-Apr	15:55:17	0.022
31	4-Apr	16:10:17	0.041
32	4-Apr	16:25:17	0.014

09053230300000000000}

**The Shops at Atlas Park
Air Monitoring Data
Northeast Air Monitoring Station
April 5, 2005**

pDR-1000 S/N: 00000

Tag Number: 02

Number of logged points: 29

Start time and date: 07:27:20 05-Apr

Elapsed time: 07:15:00

Logging period (sec): 900

Calibration Factor (%): 100

Max Display Concentration: 2.030 mg/m³

Time at maximum: 12:07:42 Apr 05

Max STEL Concentration: 0.081 mg/m³

Time at max STEL: 12:09:20 Apr 05

Overall Avg Conc: 0.031 mg/m³

Logged Data:

Point	Date	Time	Avg.(mg/m ³)
1	5-Apr	07:42:20	0.025
2	5-Apr	07:57:20	0.032
3	5-Apr	08:12:20	0.028
4	5-Apr	08:27:20	0.027
5	5-Apr	08:42:20	0.026
6	5-Apr	08:57:20	0.020
7	5-Apr	09:12:20	0.020
8	5-Apr	09:27:20	0.025
9	5-Apr	09:42:20	0.035
10	5-Apr	09:57:20	0.024
11	5-Apr	10:12:20	0.029
12	5-Apr	10:27:20	0.055
13	5-Apr	10:42:20	0.033
14	5-Apr	10:57:20	0.040
15	5-Apr	11:12:20	0.034
16	5-Apr	11:27:20	0.029
17	5-Apr	11:42:20	0.018
18	5-Apr	11:57:20	0.037
19	5-Apr	12:12:20	0.079
20	5-Apr	12:27:20	0.020
21	5-Apr	12:42:20	0.030
22	5-Apr	12:57:20	0.021
23	5-Apr	13:12:20	0.036
24	5-Apr	13:27:20	0.047
25	5-Apr	13:42:20	0.013
26	5-Apr	13:57:20	0.023
27	5-Apr	14:12:20	0.035
28	5-Apr	14:27:20	0.026
29	5-Apr	14:42:20	0.054

09053230300000000000)

**The Shops at Atlas Park
Air Monitoring Data
Northeast Air Monitoring Station
April 6, 2005**

pDR-1000 S/N: 00000

Tag Number: 03

Number of logged points: 15

Start time and date: 07:40:34 06-Apr

Elapsed time: 03:45:00

Logging period (sec): 900

Calibration Factor (%): 100

Max Display Concentration: 1.303 mg/m³

Time at maximum: 11:21:13 Apr 06

Max STEL Concentration: 0.047 mg/m³

Time at max STEL: 11:25:05 Apr 06

Overall Avg Conc: 0.026 mg/m³

Logged Data:

Point	Date	Time	Avg.(mg/m ³)
1	6-Apr	07:55:34	0.027
2	6-Apr	08:10:34	0.028
3	6-Apr	08:25:34	0.030
4	6-Apr	08:40:34	0.030
5	6-Apr	08:55:34	0.026
6	6-Apr	09:10:34	0.026
7	6-Apr	09:25:34	0.026
8	6-Apr	09:40:34	0.022
9	6-Apr	09:55:34	0.021
10	6-Apr	10:10:34	0.023
11	6-Apr	10:25:34	0.022
12	6-Apr	10:40:34	0.023
13	6-Apr	10:55:34	0.021
14	6-Apr	11:10:34	0.017
15	6-Apr	11:25:34	0.047

09053230300000000000}

**The Shops at Atlas Park
Air Monitoring Data
Northeast Air Monitoring Station
April 6, 2005**

pDR-1000 S/N: 00000

Tag Number: 04

Number of logged points: 10

Start time and date: 11:48:07 06-Apr

Elapsed time: 02:30:00

Logging period (sec): 900

Calibration Factor (%): 100

Max Display Concentration: 0.262 mg/m³

Time at maximum: 12:47:10 Apr 06

Max STEL Concentration: 0.042 mg/m³

Time at max STEL: 12:55:38 Apr 06

Overall Avg Conc: 0.027 mg/m³

Logged Data:

Point	Date	Time	Avg.(mg/m ³)
1	6-Apr	12:03:07	0.030
2	6-Apr	12:18:07	0.020
3	6-Apr	12:33:07	0.020
4	6-Apr	12:48:07	0.030
5	6-Apr	13:03:07	0.035
6	6-Apr	13:18:07	0.029
7	6-Apr	13:33:07	0.027
8	6-Apr	13:48:07	0.031
9	6-Apr	14:03:07	0.023
10	6-Apr	14:18:07	0.029

09053230300000000000}

**The Shops at Atlas Park
Air Monitoring Data
Northeast Air Monitoring Station
April 7, 2005**

pDR-1000 S/N: 00000

Tag Number: 05

Number of logged points: 28

Start time and date: 08:00:48 07-Apr

Elapsed time: 07:00:00

Logging period (sec): 900

Calibration Factor (%): 100

Max Display Concentration: 0.254 mg/m³

Time at maximum: 13:03:39 Apr 07

Max STEL Concentration: 0.071 mg/m³

Time at max STEL: 08:43:48 Apr 07

Overall Avg Conc: 0.047 mg/m³

Logged Data:

Point	Date	Time	Avg.(mg/m ³)
1	7-Apr	08:15:48	0.053
2	7-Apr	08:30:48	0.060
3	7-Apr	08:45:48	0.071
4	7-Apr	09:00:48	0.056
5	7-Apr	09:15:48	0.050
6	7-Apr	09:30:48	0.046
7	7-Apr	09:45:48	0.043
8	7-Apr	10:00:48	0.041
9	7-Apr	10:15:48	0.038
10	7-Apr	10:30:48	0.040
11	7-Apr	10:45:48	0.044
12	7-Apr	11:00:48	0.046
13	7-Apr	11:15:48	0.053
14	7-Apr	11:30:48	0.043
15	7-Apr	11:45:48	0.048
16	7-Apr	12:00:48	0.042
17	7-Apr	12:15:48	0.038
18	7-Apr	12:30:48	0.046
19	7-Apr	12:45:48	0.062
20	7-Apr	13:00:48	0.050
21	7-Apr	13:15:48	0.063
22	7-Apr	13:30:48	0.044
23	7-Apr	13:45:48	0.034
24	7-Apr	14:00:48	0.037
25	7-Apr	14:15:48	0.050
26	7-Apr	14:30:48	0.040
27	7-Apr	14:45:48	0.046
28	7-Apr	15:00:48	0.034

09053230300000000000}

**The Shops at Atlas Park
Air Monitoring Data
Northeast Air Monitoring Station
April 11, 2005**

pDR-1000 S/N: 00000
Tag Number: 06
Number of logged points: 27
Start time and date: 07:24:52 11-Apr
Elapsed time: 06:45:00
Logging period (sec): 900
Calibration Factor (%): 100
Max Display Concentration: 1.686 mg/m³
Time at maximum: 11:09:46 Apr 11
Max STEL Concentration: 0.131 mg/m³
Time at max STEL: 13:07:23 Apr 11
Overall Avg Conc: 0.036 mg/m³

Logged Data:

Point	Date	Time	Avg.(mg/m ³)
1	11-Apr	07:39:52	0.020
2	11-Apr	07:54:52	0.019
3	11-Apr	08:09:52	0.019
4	11-Apr	08:24:52	0.019
5	11-Apr	08:39:52	0.020
6	11-Apr	08:54:52	0.019
7	11-Apr	09:09:52	0.020
8	11-Apr	09:24:52	0.018
9	11-Apr	09:39:52	0.017
10	11-Apr	09:54:52	0.021
11	11-Apr	10:09:52	0.022
12	11-Apr	10:24:52	0.017
13	11-Apr	10:39:52	0.023
14	11-Apr	10:54:52	0.018
15	11-Apr	11:09:52	0.066
16	11-Apr	11:24:52	0.055
17	11-Apr	11:39:52	0.018
18	11-Apr	11:54:52	0.025
19	11-Apr	12:09:52	0.024
20	11-Apr	12:24:52	0.018
21	11-Apr	12:39:52	0.017
22	11-Apr	12:54:52	0.050
23	11-Apr	13:09:52	0.121
24	11-Apr	13:24:52	0.077
25	11-Apr	13:39:52	0.053
26	11-Apr	13:54:52	0.071
27	11-Apr	14:09:52	0.095

09053230300000000000}

Note: Bolded values represent exceedances (=> 0.100 mg/m³).

**The Shops at Atlas Park
Air Monitoring Data
Northeast Air Monitoring Station
April 12, 2005**

pDR-1000 S/N: 00000

Tag Number: 07

Number of logged points: 27

Start time and date: 07:45:32 12-Apr

Elapsed time: 06:45:00

Logging period (sec): 900

Calibration Factor (%): 100

Max Display Concentration: 0.643 mg/m³

Time at maximum: 09:19:54 Apr 12

Max STEL Concentration: 0.054 mg/m³

Time at max STEL: 08:04:02 Apr 12

Overall Avg Conc: 0.036 mg/m³

Logged Data:

Point	Date	Time	Avg.(mg/m ³)
1	12-Apr	08:00:32	0.049
2	12-Apr	08:15:32	0.042
3	12-Apr	08:30:32	0.040
4	12-Apr	08:45:32	0.046
5	12-Apr	09:00:32	0.037
6	12-Apr	09:15:32	0.028
7	12-Apr	09:30:32	0.045
8	12-Apr	09:45:32	0.032
9	12-Apr	10:00:32	0.028
10	12-Apr	10:15:32	0.042
11	12-Apr	10:30:32	0.030
12	12-Apr	10:45:32	0.035
13	12-Apr	11:00:32	0.028
14	12-Apr	11:15:32	0.035
15	12-Apr	11:30:32	0.029
16	12-Apr	11:45:32	0.030
17	12-Apr	12:00:32	0.031
18	12-Apr	12:15:32	0.035
19	12-Apr	12:30:32	0.027
20	12-Apr	12:45:32	0.046
21	12-Apr	13:00:32	0.040
22	12-Apr	13:15:32	0.032
23	12-Apr	13:30:32	0.032
24	12-Apr	13:45:32	0.032
25	12-Apr	14:00:32	0.032
26	12-Apr	14:15:32	0.049
27	12-Apr	14:30:32	0.043

09053230300000000000}

**The Shops at Atlas Park
Air Monitoring Data
Northeast Air Monitoring Station
April 14, 2005**

pDR-1000 S/N: 00000

Tag Number: 08

Number of logged points: 20

Start time and date: 09:48:28 14-Apr

Elapsed time: 05:00:00

Logging period (sec): 900

Calibration Factor (%): 100

Max Display Concentration: 0.714 mg/m³

Time at maximum: 11:14:19 Apr 14

Max STEL Concentration: 0.058 mg/m³

Time at max STEL: 11:20:58 Apr 14

Overall Avg Conc: 0.032 mg/m³

Logged Data:

Point	Date	Time	Avg.(mg/m ³)
1	14-Apr	10:03:28	0.034
2	14-Apr	10:18:28	0.030
3	14-Apr	10:33:28	0.030
4	14-Apr	10:48:28	0.027
5	14-Apr	11:03:28	0.027
6	14-Apr	11:18:28	0.056
7	14-Apr	11:33:28	0.039
8	14-Apr	11:48:28	0.037
9	14-Apr	12:03:28	0.033
10	14-Apr	12:18:28	0.029
11	14-Apr	12:33:28	0.031
12	14-Apr	12:48:28	0.030
13	14-Apr	13:03:28	0.025
14	14-Apr	13:18:28	0.026
15	14-Apr	13:33:28	0.028
16	14-Apr	13:48:28	0.035
17	14-Apr	14:03:28	0.029
18	14-Apr	14:18:28	0.027
19	14-Apr	14:33:28	0.037
20	14-Apr	14:48:28	0.029

09053230300000000000}

**The Shops at Atlas Park
Air Monitoring Data
Northeast Air Monitoring Station
April 15, 2005**

pDR-1000 S/N: 00000

Tag Number: 09

Number of logged points: 28

Start time and date: 07:38:33 15-Apr

Elapsed time: 07:00:00

Logging period (sec): 900

Calibration Factor (%): 100

Max Display Concentration: 2.080 mg/m³

Time at maximum: 07:54:30 Apr 15

Max STEL Concentration: 0.216 mg/m³

Time at max STEL: 07:58:03 Apr 15

Overall Avg Conc: 0.054 mg/m³

Logged Data:

Point	Date	Time	Avg.(mg/m ³)
1	15-Apr	07:53:33	0.167
2	15-Apr	08:08:33	0.132
3	15-Apr	08:23:33	0.074
4	15-Apr	08:38:33	0.050
5	15-Apr	08:53:33	0.056
6	15-Apr	09:08:33	0.065
7	15-Apr	09:23:33	0.062
8	15-Apr	09:38:33	0.058
9	15-Apr	09:53:33	0.041
10	15-Apr	10:08:33	0.036
11	15-Apr	10:23:33	0.041
12	15-Apr	10:38:33	0.043
13	15-Apr	10:53:33	0.036
14	15-Apr	11:08:33	0.038
15	15-Apr	11:23:33	0.039
16	15-Apr	11:38:33	0.049
17	15-Apr	11:53:33	0.042
18	15-Apr	12:08:33	0.076
19	15-Apr	12:23:33	0.054
20	15-Apr	12:38:33	0.046
21	15-Apr	12:53:33	0.067
22	15-Apr	13:08:33	0.032
23	15-Apr	13:23:33	0.032
24	15-Apr	13:38:33	0.045
25	15-Apr	13:53:33	0.045
26	15-Apr	14:08:33	0.029
27	15-Apr	14:23:33	0.032
28	15-Apr	14:38:33	0.035

09053230300000000000}

Note: Bolded values represent exceedances (=> 0.100 mg/m³).

**The Shops at Atlas Park
Air Monitoring Data
Northeast Air Monitoring Station
April 18, 2005**

pDR-1000 S/N: 00000

Tag Number: 10

Number of logged points: 31

Start time and date: 07:16:48 18-Apr

Elapsed time: 07:45:00

Logging period (sec): 900

Calibration Factor (%): 100

Max Display Concentration: 0.326 mg/m³

Time at maximum: 11:00:07 Apr 18

Max STEL Concentration: 0.074 mg/m³

Time at max STEL: 08:54:18 Apr 18

Overall Avg Conc: 0.050 mg/m³

Logged Data:

Point	Date	Time	Avg.(mg/m ³)
1	18-Apr	07:31:48	0.053
2	18-Apr	07:46:48	0.049
3	18-Apr	08:01:48	0.056
4	18-Apr	08:16:48	0.050
5	18-Apr	08:31:48	0.055
6	18-Apr	08:46:48	0.066
7	18-Apr	09:01:48	0.068
8	18-Apr	09:16:48	0.068
9	18-Apr	09:31:48	0.047
10	18-Apr	09:46:48	0.047
11	18-Apr	10:01:48	0.045
12	18-Apr	10:16:48	0.045
13	18-Apr	10:31:48	0.047
14	18-Apr	10:46:48	0.044
15	18-Apr	11:01:48	0.064
16	18-Apr	11:16:48	0.066
17	18-Apr	11:31:48	0.037
18	18-Apr	11:46:48	0.038
19	18-Apr	12:01:48	0.036
20	18-Apr	12:16:48	0.037
21	18-Apr	12:31:48	0.038
22	18-Apr	12:46:48	0.044
23	18-Apr	13:01:48	0.042
24	18-Apr	13:16:48	0.046
25	18-Apr	13:31:48	0.060
26	18-Apr	13:46:48	0.053
27	18-Apr	14:01:48	0.046
28	18-Apr	14:16:48	0.040
29	18-Apr	14:31:48	0.048
30	18-Apr	14:46:48	0.054
31	18-Apr	15:01:48	0.066

09053230300000000000}

**The Shops at Atlas Park
Air Monitoring Data
Northeast Air Monitoring Station
April 19, 2005**

pDR-1000 S/N: 00000

Tag Number: 11

Number of logged points: 31

Start time and date: 07:46:56 19-Apr

Elapsed time: 07:45:00

Logging period (sec): 900

Calibration Factor (%): 100

Max Display Concentration: 0.150 mg/m³

Time at maximum: 09:18:52 Apr 19

Max STEL Concentration: 0.083 mg/m³

Time at max STEL: 09:03:56 Apr 19

Overall Avg Conc: 0.061 mg/m³

Logged Data:

Point	Date	Time	Avg.(mg/m ³)
1	19-Apr	08:01:56	0.069
2	19-Apr	08:16:56	0.076
3	19-Apr	08:31:56	0.077
4	19-Apr	08:46:56	0.075
5	19-Apr	09:01:56	0.082
6	19-Apr	09:16:56	0.076
7	19-Apr	09:31:56	0.079
8	19-Apr	09:46:56	0.070
9	19-Apr	10:01:56	0.067
10	19-Apr	10:16:56	0.063
11	19-Apr	10:31:56	0.060
12	19-Apr	10:46:56	0.059
13	19-Apr	11:01:56	0.066
14	19-Apr	11:16:56	0.073
15	19-Apr	11:31:56	0.078
16	19-Apr	11:46:56	0.069
17	19-Apr	12:01:56	0.057
18	19-Apr	12:16:56	0.049
19	19-Apr	12:31:56	0.045
20	19-Apr	12:46:56	0.055
21	19-Apr	13:01:56	0.055
22	19-Apr	13:16:56	0.051
23	19-Apr	13:31:56	0.049
24	19-Apr	13:46:56	0.051
25	19-Apr	14:01:56	0.055
26	19-Apr	14:16:56	0.048
27	19-Apr	14:31:56	0.051
28	19-Apr	14:46:56	0.049
29	19-Apr	15:01:56	0.051
30	19-Apr	15:16:56	0.047
31	19-Apr	15:31:56	0.050

09053230300000000000}

**The Shops at Atlas Park
Air Monitoring Data
Northeast Air Monitoring Station
April 20, 2005**

pDR-1000 S/N: 00000

Tag Number: 12

Number of logged points: 28

Start time and date: 08:35:16 20-Apr

Elapsed time: 07:00:00

Logging period (sec): 900

Calibration Factor (%): 100

Max Display Concentration: 0.494 mg/m³

Time at maximum: 10:29:35 Apr 20

Max STEL Concentration: 0.087 mg/m³

Time at max STEL: 15:14:47 Apr 20

Overall Avg Conc: 0.058 mg/m³

Logged Data:

Point	Date	Time	Avg.(mg/m ³)
1	20-Apr	08:50:16	0.055
2	20-Apr	09:05:16	0.055
3	20-Apr	09:20:16	0.055
4	20-Apr	09:35:16	0.054
5	20-Apr	09:50:16	0.061
6	20-Apr	10:05:16	0.051
7	20-Apr	10:20:16	0.050
8	20-Apr	10:35:16	0.058
9	20-Apr	10:50:16	0.051
10	20-Apr	11:05:16	0.053
11	20-Apr	11:20:16	0.053
12	20-Apr	11:35:16	0.060
13	20-Apr	11:50:16	0.065
14	20-Apr	12:05:16	0.048
15	20-Apr	12:20:16	0.044
16	20-Apr	12:35:16	0.045
17	20-Apr	12:50:16	0.051
18	20-Apr	13:05:16	0.062
19	20-Apr	13:20:16	0.060
20	20-Apr	13:35:16	0.072
21	20-Apr	13:50:16	0.063
22	20-Apr	14:05:16	0.052
23	20-Apr	14:20:16	0.070
24	20-Apr	14:35:16	0.059
25	20-Apr	14:50:16	0.058
26	20-Apr	15:05:16	0.066
27	20-Apr	15:20:16	0.081
28	20-Apr	15:35:16	0.062

09053230300000000000}

**The Shops at Atlas Park
Air Monitoring Data
Northeast Air Monitoring Station
April 21, 2005**

pDR-1000 S/N: 00000

Tag Number: 13

Number of logged points: 20

Start time and date: 07:47:04 21-Apr

Elapsed time: 05:00:00

Logging period (sec): 900

Calibration Factor (%): 100

Max Display Concentration: 3.546 mg/m³

Time at maximum: 12:44:47 Apr 21

Max STEL Concentration: 0.131 mg/m³

Time at max STEL: 12:54:05 Apr 21

Overall Avg Conc: 0.047 mg/m³

Logged Data:

Point	Date	Time	Avg.(mg/m ³)
1	21-Apr	08:02:04	0.044
2	21-Apr	08:17:04	0.044
3	21-Apr	08:32:04	0.045
4	21-Apr	08:47:04	0.051
5	21-Apr	09:02:04	0.042
6	21-Apr	09:17:04	0.044
7	21-Apr	09:32:04	0.047
8	21-Apr	09:47:04	0.035
9	21-Apr	10:02:04	0.033
10	21-Apr	10:17:04	0.034
11	21-Apr	10:32:04	0.036
12	21-Apr	10:47:04	0.049
13	21-Apr	11:02:04	0.038
14	21-Apr	11:17:04	0.036
15	21-Apr	11:32:04	0.053
16	21-Apr	11:47:04	0.054
17	21-Apr	12:02:04	0.039
18	21-Apr	12:17:04	0.039
19	21-Apr	12:32:04	0.046
20	21-Apr	12:47:04	0.098

09053230300000000000}

**The Shops at Atlas Park
Air Monitoring Data
Northeast Air Monitoring Station
April 22, 2005**

pDR-1000 S/N: 00000

Tag Number: 14

Number of logged points: 28

Start time and date: 07:33:40 22-Apr

Elapsed time: 07:00:00

Logging period (sec): 900

Calibration Factor (%): 100

Max Display Concentration: 0.395 mg/m³

Time at maximum: 10:48:50 Apr 22

Max STEL Concentration: 0.065 mg/m³

Time at max STEL: 12:50:11 Apr 22

Overall Avg Conc: 0.043 mg/m³

Logged Data:

Point	Date	Time	Avg.(mg/m ³)
1	22-Apr	07:48:40	0.043
2	22-Apr	08:03:40	0.041
3	22-Apr	08:18:40	0.041
4	22-Apr	08:33:40	0.042
5	22-Apr	08:48:40	0.042
6	22-Apr	09:03:40	0.040
7	22-Apr	09:18:40	0.047
8	22-Apr	09:33:40	0.042
9	22-Apr	09:48:40	0.041
10	22-Apr	10:03:40	0.042
11	22-Apr	10:18:40	0.039
12	22-Apr	10:33:40	0.037
13	22-Apr	10:48:40	0.038
14	22-Apr	11:03:40	0.047
15	22-Apr	11:18:40	0.045
16	22-Apr	11:33:40	0.048
17	22-Apr	11:48:40	0.042
18	22-Apr	12:03:40	0.037
19	22-Apr	12:18:40	0.031
20	22-Apr	12:33:40	0.034
21	22-Apr	12:48:40	0.061
22	22-Apr	13:03:40	0.047
23	22-Apr	13:18:40	0.051
24	22-Apr	13:33:40	0.040
25	22-Apr	13:48:40	0.039
26	22-Apr	14:03:40	0.045
27	22-Apr	14:18:40	0.045
28	22-Apr	14:33:40	0.043

09053230300000000000}

**The Shops at Atlas Park
Air Monitoring Data
Northeast Air Monitoring Station
April 25, 2005**

pDR-1000 S/N: 00000

Tag Number: 15

Number of logged points: 12

Start time and date: 07:31:51 25-Apr

Elapsed time: 03:00:00

Logging period (sec): 900

Calibration Factor (%): 100

Max Display Concentration: 0.807 mg/m³

Time at maximum: 09:56:03 Apr 25

Max STEL Concentration: 0.078 mg/m³

Time at max STEL: 09:43:51 Apr 25

Overall Avg Conc: 0.052 mg/m³

Logged Data:

Point	Date	Time	Avg.(mg/m ³)
1	25-Apr	07:46:51	0.048
2	25-Apr	08:01:51	0.048
3	25-Apr	08:16:51	0.045
4	25-Apr	08:31:51	0.049
5	25-Apr	08:46:51	0.046
6	25-Apr	09:01:51	0.043
7	25-Apr	09:16:51	0.048
8	25-Apr	09:31:51	0.055
9	25-Apr	09:46:51	0.071
10	25-Apr	10:01:51	0.068
11	25-Apr	10:16:51	0.050
12	25-Apr	10:31:51	0.049

0905323030000000000}

**The Shops at Atlas Park
Air Monitoring Data
Northeast Air Monitoring Station
April 25, 2005**

pDR-1000 S/N: 00000

Tag Number: 16

Number of logged points: 18

Start time and date: 10:33:29 25-Apr

Elapsed time: 04:30:00

Logging period (sec): 900

Calibration Factor (%): 100

Max Display Concentration: 0.689 mg/m³

Time at maximum: 15:08:28 Apr 25

Max STEL Concentration: 0.049 mg/m³

Time at max STEL: 13:10:59 Apr 25

Overall Avg Conc: 0.040 mg/m³

Logged Data:

Point	Date	Time	Avg.(mg/m ³)
1	25-Apr	10:48:29	0.039
2	25-Apr	11:03:29	0.040
3	25-Apr	11:18:29	0.039
4	25-Apr	11:33:29	0.038
5	25-Apr	11:48:29	0.039
6	25-Apr	12:03:29	0.038
7	25-Apr	12:18:29	0.037
8	25-Apr	12:33:29	0.035
9	25-Apr	12:48:29	0.040
10	25-Apr	13:03:29	0.045
11	25-Apr	13:18:29	0.047
12	25-Apr	13:33:29	0.044
13	25-Apr	13:48:29	0.036
14	25-Apr	14:03:29	0.036
15	25-Apr	14:18:29	0.037
16	25-Apr	14:33:29	0.048
17	25-Apr	14:48:29	0.038
18	25-Apr	15:03:29	0.036

09053230300000000000}

The Shops at Atlas Park
Air Monitoring Data
Northeast Air Monitoring Station
April 26, 2005

pDR-1000 S/N: 00000

Tag Number: 17

Number of logged points: 28

Start time and date: 08:23:11 26-Apr

Elapsed time: 07:00:00

Logging period (sec): 900

Calibration Factor (%): 100

Max Display Concentration: 3.598 mg/m³

Time at maximum: 13:48:26 Apr 26

Max STEL Concentration: 0.110 mg/m³

Time at max STEL: 13:49:12 Apr 26

Overall Avg Conc: 0.035 mg/m³

Logged Data:

Point	Date	Time	Avg.(mg/m ³)
1	26-Apr	08:38:11	0.024
2	26-Apr	08:53:11	0.042
3	26-Apr	09:08:11	0.021
4	26-Apr	09:23:11	0.024
5	26-Apr	09:38:11	0.032
6	26-Apr	09:53:11	0.027
7	26-Apr	10:08:11	0.030
8	26-Apr	10:23:11	0.029
9	26-Apr	10:38:11	0.030
10	26-Apr	10:53:11	0.027
11	26-Apr	11:08:11	0.028
12	26-Apr	11:23:11	0.028
13	26-Apr	11:38:11	0.030
14	26-Apr	11:53:11	0.030
15	26-Apr	12:08:11	0.024
16	26-Apr	12:23:11	0.024
17	26-Apr	12:38:11	0.024
18	26-Apr	12:53:11	0.040
19	26-Apr	13:08:11	0.041
20	26-Apr	13:23:11	0.030
21	26-Apr	13:38:11	0.050
22	26-Apr	13:53:11	0.103
23	26-Apr	14:08:11	0.038
24	26-Apr	14:23:11	0.031
25	26-Apr	14:38:11	0.030
26	26-Apr	14:53:11	0.034
27	26-Apr	15:08:11	0.074
28	26-Apr	15:23:11	0.048

09053230300000000000}

Note: Bolded values represent exceedances (\Rightarrow 0.100 mg/m³).

**The Shops at Atlas Park
Air Monitoring Data
Northeast Air Monitoring Station
April 28, 2005**

pDR-1000 S/N: 00000

Tag Number: 18

Number of logged points: 29

Start time and date: 07:48:51 28-Apr

Elapsed time: 07:15:00

Logging period (sec): 900

Calibration Factor (%): 100

Max Display Concentration: 0.478 mg/m³

Time at maximum: 14:46:00 Apr 28

Max STEL Concentration: 0.041 mg/m³

Time at max STEL: 08:31:51 Apr 28

Overall Avg Conc: 0.027 mg/m³

Logged Data:

Point	Date	Time	Avg.(mg/m ³)
1	28-Apr	08:03:51	0.034
2	28-Apr	08:18:51	0.032
3	28-Apr	08:33:51	0.038
4	28-Apr	08:48:51	0.025
5	28-Apr	09:03:51	0.021
6	28-Apr	09:18:51	0.023
7	28-Apr	09:33:51	0.021
8	28-Apr	09:48:51	0.024
9	28-Apr	10:03:51	0.038
10	28-Apr	10:18:51	0.032
11	28-Apr	10:33:51	0.033
12	28-Apr	10:48:51	0.033
13	28-Apr	11:03:51	0.035
14	28-Apr	11:18:51	0.039
15	28-Apr	11:33:51	0.027
16	28-Apr	11:48:51	0.025
17	28-Apr	12:03:51	0.024
18	28-Apr	12:18:51	0.024
19	28-Apr	12:33:51	0.020
20	28-Apr	12:48:51	0.020
21	28-Apr	13:03:51	0.024
22	28-Apr	13:18:51	0.022
23	28-Apr	13:33:51	0.032
24	28-Apr	13:48:51	0.024
25	28-Apr	14:03:51	0.023
26	28-Apr	14:18:51	0.030
27	28-Apr	14:33:51	0.020
28	28-Apr	14:48:51	0.028
29	28-Apr	15:03:51	0.019

09053230300000000000}

**The Shops at Atlas Park
Air Monitoring Data
Northeast Air Monitoring Station
April 29, 2005**

pDR-1000 S/N: 00000

Tag Number: 01

Number of logged points: 22

Start time and date: 08:42:12 29-Apr

Elapsed time: 05:30:00

Logging period (sec): 900

Calibration Factor (%): 100

Max Display Concentration: 1.248 mg/m³

Time at maximum: 13:59:22 Apr 29

Max STEL Concentration: 0.081 mg/m³

Time at max STEL: 14:13:42 Apr 29

Overall Avg Conc: 0.018 mg/m³

Logged Data:

Point	Date	Time	Avg.(mg/m ³)
1	29-Apr	08:57:12	0.009
2	29-Apr	09:12:12	0.008
3	29-Apr	09:27:12	0.013
4	29-Apr	09:42:12	0.012
5	29-Apr	09:57:12	0.017
6	29-Apr	10:12:12	0.014
7	29-Apr	10:27:12	0.018
8	29-Apr	10:42:12	0.014
9	29-Apr	10:57:12	0.023
10	29-Apr	11:12:12	0.018
11	29-Apr	11:27:12	0.016
12	29-Apr	11:42:12	0.014
13	29-Apr	11:57:12	0.015
14	29-Apr	12:12:12	0.020
15	29-Apr	12:27:12	0.011
16	29-Apr	12:42:12	0.014
17	29-Apr	12:57:12	0.013
18	29-Apr	13:12:12	0.017
19	29-Apr	13:27:12	0.018
20	29-Apr	13:42:12	0.015
21	29-Apr	13:57:12	0.015
22	29-Apr	14:12:12	0.079

00053230300000000000}

**The Shops at Atlas Park
Air Monitoring Data
Northeast Air Monitoring Station
May 2, 2005**

pDR-1000 S/N: 00000

Tag Number: 02

Number of logged points: 29

Start time and date: 07:38:07 02-May

Elapsed time: 07:15:00

Logging period (sec): 900

Calibration Factor (%): 100

Max Display Concentration: 1.208 mg/m³

Time at maximum: 12:36:58 May 02

Max STEL Concentration: 0.055 mg/m³

Time at max STEL: 14:30:08 May 02

Overall Avg Conc: 0.022 mg/m³

Logged Data:

Point	Date	Time	Avg.(mg/m ³)
1	2-May	07:53:07	0.021
2	2-May	08:08:07	0.020
3	2-May	08:23:07	0.018
4	2-May	08:38:07	0.017
5	2-May	08:53:07	0.015
6	2-May	09:08:07	0.020
7	2-May	09:23:07	0.034
8	2-May	09:38:07	0.011
9	2-May	09:53:07	0.013
10	2-May	10:08:07	0.012
11	2-May	10:23:07	0.013
12	2-May	10:38:07	0.014
13	2-May	10:53:07	0.015
14	2-May	11:08:07	0.016
15	2-May	11:23:07	0.016
16	2-May	11:38:07	0.023
17	2-May	11:53:07	0.037
18	2-May	12:08:07	0.029
19	2-May	12:23:07	0.018
20	2-May	12:38:07	0.040
21	2-May	12:53:07	0.025
22	2-May	13:08:07	0.017
23	2-May	13:23:07	0.024
24	2-May	13:38:07	0.019
25	2-May	13:53:07	0.027
26	2-May	14:08:07	0.030
27	2-May	14:23:07	0.043
28	2-May	14:38:07	0.040
29	2-May	14:53:07	0.021

00053230300000000000}

**The Shops at Atlas Park
Air Monitoring Data
Northeast Air Monitoring Station
May 3, 2005**

pDR-1000 S/N: 00000

Tag Number: 03

Number of logged points: 28

Start time and date: 07:59:28 03-May

Elapsed time: 07:00:00

Logging period (sec): 900

Calibration Factor (%): 100

Max Display Concentration: 0.197 mg/m³

Time at maximum: 13:17:18 May 03

Max STEL Concentration: 0.030 mg/m³

Time at max STEL: 10:23:28 May 03

Overall Avg Conc: 0.022 mg/m³

Logged Data:

Point	Date	Time	Avg.(mg/m ³)
1	3-May	08:14:28	0.022
2	3-May	08:29:28	0.026
3	3-May	08:44:28	0.024
4	3-May	08:59:28	0.024
5	3-May	09:14:28	0.029
6	3-May	09:29:28	0.026
7	3-May	09:44:28	0.023
8	3-May	09:59:28	0.024
9	3-May	10:14:28	0.025
10	3-May	10:29:28	0.030
11	3-May	10:44:28	0.022
12	3-May	10:59:28	0.020
13	3-May	11:14:28	0.019
14	3-May	11:29:28	0.019
15	3-May	11:44:28	0.018
16	3-May	11:59:28	0.016
17	3-May	12:14:28	0.014
18	3-May	12:29:28	0.014
19	3-May	12:44:28	0.015
20	3-May	12:59:28	0.019
21	3-May	13:14:28	0.021
22	3-May	13:29:28	0.023
23	3-May	13:44:28	0.021
24	3-May	13:59:28	0.021
25	3-May	14:14:28	0.020
26	3-May	14:29:28	0.027
27	3-May	14:44:28	0.021
28	3-May	14:59:28	0.020

00053230300000000000}

**The Shops at Atlas Park
Air Monitoring Data
Northeast Air Monitoring Station
May 4, 2005**

pDR-1000 S/N: 00000

Tag Number: 04

Number of logged points: 29

Start time and date: 07:55:31 04-May

Elapsed time: 07:15:00

Logging period (sec): 900

Calibration Factor (%): 100

Max Display Concentration: 0.157 mg/m³

Time at maximum: 14:01:59 May 04

Max STEL Concentration: 0.030 mg/m³

Time at max STEL: 14:03:01 May 04

Overall Avg Conc: 0.023 mg/m³

Logged Data:

Point	Date	Time	Avg.(mg/m ³)
1	4-May	08:10:31	0.021
2	4-May	08:25:31	0.022
3	4-May	08:40:31	0.023
4	4-May	08:55:31	0.028
5	4-May	09:10:31	0.024
6	4-May	09:25:31	0.025
7	4-May	09:40:31	0.025
8	4-May	09:55:31	0.024
9	4-May	10:10:31	0.026
10	4-May	10:25:31	0.024
11	4-May	10:40:31	0.024
12	4-May	10:55:31	0.025
13	4-May	11:10:31	0.020
14	4-May	11:25:31	0.020
15	4-May	11:40:31	0.023
16	4-May	11:55:31	0.018
17	4-May	12:10:31	0.019
18	4-May	12:25:31	0.016
19	4-May	12:40:31	0.023
20	4-May	12:55:31	0.022
21	4-May	13:10:31	0.020
22	4-May	13:25:31	0.023
23	4-May	13:40:31	0.021
24	4-May	13:55:31	0.025
25	4-May	14:10:31	0.028
26	4-May	14:25:31	0.025
27	4-May	14:40:31	0.024
28	4-May	14:55:31	0.019
29	4-May	15:10:31	0.025

00053230300000000000}

**The Shops at Atlas Park
Air Monitoring Data
Northeast Air Monitoring Station
May 5, 2005**

pDR-1000 S/N: 00000

Tag Number: 05

Number of logged points: 29

Start time and date: 07:31:51 05-May

Elapsed time: 07:15:00

Logging period (sec): 900

Calibration Factor (%): 100

Max Display Concentration: 45.610 mg/m³

Time at maximum: 07:53:09 May 05

Max STEL Concentration: 0.613 mg/m³

Time at max STEL: 08:07:51 May 05

Overall Avg Conc: 0.052 mg/m³

Logged Data:

Point	Date	Time	Avg.(mg/m ³)
1	5-May	07:46:51	0.029
2	5-May	08:01:51	0.608
3	5-May	08:16:51	0.039
4	5-May	08:31:51	0.029
5	5-May	08:46:51	0.038
6	5-May	09:01:51	0.036
7	5-May	09:16:51	0.029
8	5-May	09:31:51	0.030
9	5-May	09:46:51	0.028
10	5-May	10:01:51	0.029
11	5-May	10:16:51	0.028
12	5-May	10:31:51	0.029
13	5-May	10:46:51	0.038
14	5-May	11:01:51	0.030
15	5-May	11:16:51	0.033
16	5-May	11:31:51	0.033
17	5-May	11:46:51	0.033
18	5-May	12:01:51	0.028
19	5-May	12:16:51	0.028
20	5-May	12:31:51	0.025
21	5-May	12:46:51	0.038
22	5-May	13:01:51	0.038
23	5-May	13:16:51	0.037
24	5-May	13:31:51	0.038
25	5-May	13:46:51	0.030
26	5-May	14:01:51	0.034
27	5-May	14:16:51	0.034
28	5-May	14:31:51	0.041
29	5-May	14:46:51	0.038

00053230300000000000}

Note: Bolded values represent exceedances (=> 0.100 mg/m³).

**The Shops at Atlas Park
Air Monitoring Data
Northeast Air Monitoring Station
May 6, 2005**

pDR-1000 S/N: 00000

Tag Number: 06

Number of logged points: 22

Start time and date: 08:18:32 06-May

Elapsed time: 05:30:00

Logging period (sec): 900

Calibration Factor (%): 100

Max Display Concentration: 0.422 mg/m³

Time at maximum: 09:02:37 May 06

Max STEL Concentration: 0.079 mg/m³

Time at max STEL: 09:03:32 May 06

Overall Avg Conc: 0.045 mg/m³

Logged Data:

Point	Date	Time	Avg.(mg/m ³)
1	6-May	08:33:32	0.070
2	6-May	08:48:32	0.061
3	6-May	09:03:32	0.079
4	6-May	09:18:32	0.069
5	6-May	09:33:32	0.054
6	6-May	09:48:32	0.060
7	6-May	10:03:32	0.049
8	6-May	10:18:32	0.034
9	6-May	10:33:32	0.030
10	6-May	10:48:32	0.031
11	6-May	11:03:32	0.029
12	6-May	11:18:32	0.032
13	6-May	11:33:32	0.044
14	6-May	11:48:32	0.044
15	6-May	12:03:32	0.042
16	6-May	12:18:32	0.040
17	6-May	12:33:32	0.036
18	6-May	12:48:32	0.041
19	6-May	13:03:32	0.035
20	6-May	13:18:32	0.038
21	6-May	13:33:32	0.035
22	6-May	13:48:32	0.035

00053230300000000000)

**The Shops at Atlas Park
Air Monitoring Data
Northeast Air Monitoring Station
May 17, 2005**

pDR-1000 S/N: 00000

Tag Number: 07

Number of logged points: 27

Start time and date: 07:35:46 17-May

Elapsed time: 06:45:00

Logging period (sec): 900

Calibration Factor (%): 100

Max Display Concentration: 0.167 mg/m³

Time at maximum: 11:05:27 May 17

Max STEL Concentration: 0.029 mg/m³

Time at max STEL: 14:24:46 May 17

Overall Avg Conc: 0.023 mg/m³

Logged Data:

Point	Date	Time	Avg.(mg/m ³)
1	17-May	07:50:46	0.016
2	17-May	08:05:46	0.024
3	17-May	08:20:46	0.024
4	17-May	08:35:46	0.023
5	17-May	08:50:46	0.025
6	17-May	09:05:46	0.023
7	17-May	09:20:46	0.023
8	17-May	09:35:46	0.021
9	17-May	09:50:46	0.020
10	17-May	10:05:46	0.022
11	17-May	10:20:46	0.022
12	17-May	10:35:46	0.022
13	17-May	10:50:46	0.022
14	17-May	11:05:46	0.026
15	17-May	11:20:46	0.022
16	17-May	11:35:46	0.023
17	17-May	11:50:46	0.020
18	17-May	12:05:46	0.021
19	17-May	12:20:46	0.023
20	17-May	12:35:46	0.025
21	17-May	12:50:46	0.023
22	17-May	13:05:46	0.023
23	17-May	13:20:46	0.020
24	17-May	13:35:46	0.026
25	17-May	13:50:46	0.022
26	17-May	14:05:46	0.023
27	17-May	14:20:46	0.028

00053230300000000000}

**The Shops at Atlas Park
Air Monitoring Data
Northeast Air Monitoring Station
May 19, 2005**

pDR-1000 S/N: 00000
Tag Number: 08
Number of logged points: 23
Start time and date: 08:04:45 19-May
Elapsed time: 05:45:00
Logging period (sec): 900
Calibration Factor (%): 100
Max Display Concentration: 1.179 mg/m³
Time at maximum: 08:04:48 May 19
Max STEL Concentration: 0.045 mg/m³
Time at max STEL: 08:19:45 May 19
Overall Avg Conc: 0.028 mg/m³

Logged Data:

Point	Date	Time	Avg.(mg/m ³)
1	19-May	08:19:45	0.045
2	19-May	08:34:45	0.031
3	19-May	08:49:45	0.028
4	19-May	09:04:45	0.034
5	19-May	09:19:45	0.027
6	19-May	09:34:45	0.026
7	19-May	09:49:45	0.024
8	19-May	10:04:45	0.025
9	19-May	10:19:45	0.028
10	19-May	10:34:45	0.029
11	19-May	10:49:45	0.024
12	19-May	11:04:45	0.026
13	19-May	11:19:45	0.027
14	19-May	11:34:45	0.026
15	19-May	11:49:45	0.029
16	19-May	12:04:45	0.029
17	19-May	12:19:45	0.024
18	19-May	12:34:45	0.024
19	19-May	12:49:45	0.029
20	19-May	13:04:45	0.022
21	19-May	13:19:45	0.023
22	19-May	13:34:45	0.024
23	19-May	13:49:45	0.032

00053230300000000000}

**The Shops at Atlas Park
Air Monitoring Data
Northeast Air Monitoring Station
May 23, 2005**

pDR-1000 S/N: 00000

Tag Number: 09

Number of logged points: 23

Start time and date: 08:53:31 23-May

Elapsed time: 05:45:00

Logging period (sec): 900

Calibration Factor (%): 100

Max Display Concentration: 0.177 mg/m³

Time at maximum: 12:54:48 May 23

Max STEL Concentration: 0.050 mg/m³

Time at max STEL: 12:55:32 May 23

Overall Avg Conc: 0.026 mg/m³

Logged Data:

Point	Date	Time	Avg.(mg/m ³)
1	23-May	09:08:31	0.025
2	23-May	09:23:31	0.024
3	23-May	09:38:31	0.026
4	23-May	09:53:31	0.026
5	23-May	10:08:31	0.024
6	23-May	10:23:31	0.024
7	23-May	10:38:31	0.025
8	23-May	10:53:31	0.031
9	23-May	11:08:31	0.024
10	23-May	11:23:31	0.021
11	23-May	11:38:31	0.027
12	23-May	11:53:31	0.028
13	23-May	12:08:31	0.024
14	23-May	12:23:31	0.023
15	23-May	12:38:31	0.023
16	23-May	12:53:31	0.044
17	23-May	13:08:31	0.033
18	23-May	13:23:31	0.029
19	23-May	13:38:31	0.028
20	23-May	13:53:31	0.023
21	23-May	14:08:31	0.029
22	23-May	14:23:31	0.025
23	23-May	14:38:31	0.023

00053230300000000000}

The Shops at Atlas Park
Air Monitoring Data
Northwest Air Monitoring Station

**The Shops at Atlas Park
Air Monitoring Data
Northwest Air Monitoring Station**

Date	Lowest Conc. (mg/m ³)	Highest Conc. (mg/m ³)	Meter Used	Notes
10/25/2004 - 10/26/2004	N/A	N/A	TrakPro	No dust monitoring (no power source to power the TrakPro).
10/27/2004	0	0.005	TrakPro	
10/28/2004	0	0	TrakPro	
10/29/2004	0	3.006	TrakPro	
10/30/2004 - 11/14/2004	N/A	N/A	TrakPro	No dust monitoring (no power source to power the TrakPro).
11/15/2004	0	0.011	TrakPro	
11/16/2004	0	0.045	TrakPro	
11/17/2004	0	0.012	TrakPro	
11/18/2004	0.1	0.154	TrakPro	
11/19/2004	0.009	0.038	TrakPro	
11/22/2004	N/A	N/A	TrakPro	No dust monitoring due to rain.
11/23/2004	0.008	0.024	TrakPro	
11/24/2004 - 11/30/2004	N/A	N/A	TrakPro	No dust monitoring (no power source to power the TrakPro).
12/1/2004	N/A	N/A	PDR	No dust monitoring due to rain.
12/2/2004	0.015	0.034	PDR	
12/3/2004	0.006	0.035	PDR	
12/6/2004	0.001	0.009	PDR	
12/7/2004	N/A	N/A	PDR	
12/8/2004	0	0.006	PDR	No dust monitoring due to rain.
12/9/2004	0.002	0.015	PDR	
12/10/2004	N/A	N/A	PDR	No dust monitoring due to rain.
12/13/2004	0.002	0.016	PDR	
12/14/2004	0.005	0.024	PDR	
12/15/2004	0.009	0.036	PDR	
12/16/2004	0.017	0.034	PDR	
12/17/2004	0.013	0.049	PDR	
12/20/2004 - 12/21/2004	N/A	N/A	PDR	No dust monitoring. Site covered with ice.
12/22/2004	0.024	0.057	PDR	
12/23/2004	0	0.026	PDR	
12/27/2004 - 12/28/2004	N/A	N/A	PDR	No dust monitoring. Site covered with snow.
12/30/2004	0.037	0.049	PDR	
12/31/2004	0.035	0.045	PDR	
1/3/2005	0.061	0.087	PDR	
1/4/2005 - 1/6/2005	N/A	N/A	PDR	No dust monitoring due to rain.
1/7/2005	0.018	0.032	PDR	
1/10/2005	N/A	N/A	PDR	No dust monitoring. Site covered with mud.
1/11/2005	0.02	0.042	PDR	
1/12/2005 - 1/14/2005	N/A	N/A	PDR	No dust monitoring due to rain.
1/17/2005 - 2/4/2005	N/A	N/A	PDR	No dust monitoring. Site covered with snow / ice.
2/7/2005	0.019	0.036	PDR	
2/8/2005	0.03	0.055	PDR	
2/9/2005	N/A	N/A	PDR	No dust monitoring. Site covered with mud.
2/10/2005	N/A	N/A	PDR	No dust monitoring due to rain.
2/11/2005	N/A	N/A	PDR	No dust monitoring. Site is frozen over.
2/14/2005	0	0.029	PDR	
2/15/2005 - 2/24/2005	N/A	N/A	PDR	No dust monitoring. Site covered with mud and frozen over.
2/25/2005 - 3/4/2005	N/A	N/A	PDR	No dust monitoring. Site covered with snow / ice.
3/7/2005	0.042	0.082	PDR	
3/8/2005	N/A	N/A	PDR	No dust monitoring due to rain.
3/9/2005 - 3/10/2005	N/A	N/A	PDR	No dust monitoring. Site covered with snow / ice.
3/11/2005	N/A	N/A	PDR	No dust monitoring due to snow.
3/14/2005	0.037	0.105	PDR	One point of exceedance only (possibly due to a passing machine).
3/15/2005	0.036	0.081	PDR	
3/16/2005	N/A	N/A	PDR	No dust monitoring. Batteries not charged enough for unit to work.
3/17/2005	0.029	0.219	PDR	18 out of 31 points over limit. Will see about taking action to control dust.
3/18/2005	0.056	0.293	PDR	6 out of 27 points over limit. Will see about taking action to control dust.
3/21/2005	N/A	N/A	PDR	No dust monitoring due to rain.
3/22/2005	0.042	0.164	PDR	One point of exceedance only (possibly due to a passing machine).
3/23/2005 - 3/29/2005	N/A	N/A	PDR	No dust monitoring due to rain and/or hail.
3/30/2005	0.045	0.074	PDR	
3/31/2005	0.036	0.116	PDR	1 point of exceedance.
4/1/2005	0.09	0.178	PDR	23 points of exceedance out of 27 points. Time between 0824 and 1354 hrs.
4/4/2005	0.007	0.017	PDR	
4/5/2005	0.008	0.043	PDR	
4/6/2005	0.017	0.089	PDR	
4/7/2005	0.058	0.195	PDR	8 out of 27 points over limit.
4/11/2005	0.033	0.497	PDR	6 out of 27 points over limit.
4/12/2005	0.035	0.189	PDR	3 out of 26 points over limit.
4/14/2005	0.036	0.068	PDR	
4/15/2005	0.046	0.148	PDR	3 out of 28 points over limit.
4/18/2005	0.055	0.246	PDR	3 out of 31 points over limit.
4/19/2005	0.077	0.221	PDR	25 out of 30 points over limit.
4/20/2005	0.084	0.168	PDR	13 out of 27 points over limit.
4/21/2005	0.057	0.091	PDR	
4/22/2005	0.058	0.154	PDR	9 out of 28 points over limit.
4/25/2005	0.065	0.086	PDR	
4/28/2005	0.069	0.158	PDR	15 out of 28 points over limit.
4/27/2005	N/A	N/A	PDR	No dust monitoring due to rain.
4/28/2005	0.073	0.176	PDR	18 out of 28 points over limit.
4/29/2005	0.026	0.265	PDR	1 out of 22 points over limit.
5/2/2005	0.013	0.065	PDR	
5/3/2005	0.056	0.592	PDR	1 out of 4 points over limit.
5/4/2005	0.024	0.82	PDR	4 out of 29 points over limit.
5/5/2005	0.013	0.083	PDR	
5/6/2005	0.018	0.164	PDR	1 out of 22 points over limit.
5/9/2005 - 5/15/2005	N/A	N/A	PDR	No significant activity on site to warrant dust monitoring.
5/17/2005	N/A	N/A	PDR	No monitoring. Site work required removal of monitoring station.
5/18/2005	N/A	N/A	PDR	No significant activity on site to warrant dust monitoring.
5/19/2005	0.035	0.297	PDR	4 out of 24 points over limit.
5/20/2005	N/A	N/A	PDR	No dust monitoring due to rain.
5/23/2005	N/A	N/A	PDR	No monitoring. Site work required removal of monitoring station.
5/24/2005	N/A	N/A	PDR	No dust monitoring due to rain.

Air monitoring program at Atlas Park concluded.

**The Shops at Atlas Park
Air Monitoring Data
Northwest Air Monitoring Station
October 27, 2004**

TrakPro Version 3.41 ASCII Data File

Model: Dust Trak

Serial Number: 85200312

Test ID: 001

Test Abbreviation:

Start Date: 10/27/2004

Start Time: 08:42:04

Duration (dd:hh:mm:ss): 00:04:15:00

Time constant (seconds): 60

Log Interval (mm:ss): 15:00

Number of points: 17

Notes:

Statistics Channel: Aerosol

Units: mg/m³

Average: -0.015

Minimum: -0.029

Time of Minimum: 11:42:04

Date of Minimum: 10/27/2004

Maximum: 0.005

Time of Maximum: 09:42:04

Date of Maximum: 10/27/2004

Calibration Sensor: Aerosol

Cal. Date: 09/20/2004

Date	Time	Aerosol
MM/dd/yyyy	hh:mm:ss	mg/m ³
10/27/2004	8:57:04	-0.002
10/27/2004	9:12:04	-0.003
10/27/2004	9:27:04	-0.004
10/27/2004	9:42:04	0.005
10/27/2004	9:57:04	-0.002
10/27/2004	10:12:04	-0.009
10/27/2004	10:27:04	-0.014
10/27/2004	10:42:04	-0.011
10/27/2004	10:57:04	-0.019
10/27/2004	11:12:04	-0.025
10/27/2004	11:27:04	-0.026
10/27/2004	11:42:04	-0.029
10/27/2004	11:57:04	-0.028
10/27/2004	12:12:04	-0.023
10/27/2004	12:27:04	-0.022
10/27/2004	12:42:04	-0.023
10/27/2004	12:57:04	-0.023

**The Shops at Atlas Park
Air Monitoring Data
Northwest Air Monitoring Station
October 28, 2004**

TrakPro Version 3.41 ASCII Data File
Model: Dust Trak
Serial Number: 85200312
Test ID: 002
Test Abbreviation:
Start Date: 10/28/2004
Start Time: 08:50:34
Duration (dd:hh:mm:ss): 00:06:00:00
Time constant (seconds): 60
Log Interval (mm:ss): 15:00
Number of points: 24
Notes:

Statistics Channel: Aerosol
Units: mg/m³
Average: -0.040
Minimum: -0.044
Time of Minimum: 14:50:34
Date of Minimum: 10/28/2004
Maximum: -0.036
Time of Maximum: 09:05:34
Date of Maximum: 10/28/2004

Calibration Sensor: Aerosol
Cal. Date: 09/20/2004

Date	Time	Aerosol
MM/dd/yyyy	hh:mm:ss	mg/m ³
10/28/2004	9:05:34	-0.036
10/28/2004	9:20:34	-0.039
10/28/2004	9:35:34	-0.040
10/28/2004	9:50:34	-0.039
10/28/2004	10:05:34	-0.041
10/28/2004	10:20:34	-0.038
10/28/2004	10:35:34	-0.039
10/28/2004	10:50:34	-0.038
10/28/2004	11:05:34	-0.041
10/28/2004	11:20:34	-0.040
10/28/2004	11:35:34	-0.037
10/28/2004	11:50:34	-0.039
10/28/2004	12:05:34	-0.039
10/28/2004	12:20:34	-0.042
10/28/2004	12:35:34	-0.042
10/28/2004	12:50:34	-0.040
10/28/2004	13:05:34	-0.038
10/28/2004	13:20:34	-0.037

**The Shops at Atlas Park
Air Monitoring Data
Northwest Air Monitoring Station
October 28, 2004**

Date	Time	Aerosol
MM/dd/yyyy	hh:mm:ss	mg/m^3
10/28/2004	13:35:34	-0.039
10/28/2004	13:50:34	-0.042
10/28/2004	14:05:34	-0.042
10/28/2004	14:20:34	-0.041
10/28/2004	14:35:34	-0.043
10/28/2004	14:50:34	-0.044

**The Shops at Atlas Park
Air Monitoring Data
Northwest Air Monitoring Station
October 29, 2004**

TrakPro Version 3.41 ASCII Data File

Model: Dust Trak

Serial Number: 85200312

Test ID: 003

Test Abbreviation:

Start Date: 10/29/2004

Start Time: 09:07:25

Duration (dd:hh:mm:ss): 00:05:15:00

Time constant (seconds): 60

Log Interval (mm:ss): 15:00

Number of points: 21

Notes:

Statistics Channel: Aerosol

Units: mg/m³

Average: -0.021

Minimum: -0.030

Time of Minimum: 11:22:25

Date of Minimum: 10/29/2004

Maximum: 0.006

Time of Maximum: 09:52:25

Date of Maximum: 10/29/2004

Calibration Sensor: Aerosol

Cal. Date: 09/20/2004

Date	Time	Aerosol
MM/dd/yyyy	hh:mm:ss	mg/m ³
10/29/2004	9:22:25	-0.003
10/29/2004	9:37:25	-0.015
10/29/2004	9:52:25	0.006
10/29/2004	10:07:25	-0.027
10/29/2004	10:22:25	-0.026
10/29/2004	10:37:25	-0.024
10/29/2004	10:52:25	-0.027
10/29/2004	11:07:25	-0.029
10/29/2004	11:22:25	-0.030
10/29/2004	11:37:25	-0.028
10/29/2004	11:52:25	-0.028
10/29/2004	12:07:25	-0.025
10/29/2004	12:22:25	-0.024
10/29/2004	12:37:25	-0.024
10/29/2004	12:52:25	-0.019
10/29/2004	13:07:25	-0.014
10/29/2004	13:22:25	-0.007
10/29/2004	13:37:25	-0.018
10/29/2004	13:52:25	-0.024
10/29/2004	14:07:25	-0.024
10/29/2004	14:22:25	-0.024

**The Shops at Atlas Park
Air Monitoring Data
Northwest Air Monitoring Station
November 15, 2004**

TrakPro Version 3.41 ASCII Data File
Model: Dust Trak
Serial Number: 85200312
Test ID: 004
Test Abbreviation:
Start Date: 11/05/2004
Start Time: 09:30:27
Duration (dd:hh:mm:ss): 00:02:30:00
Time constant (seconds): 60
Log Interval (mm:ss): 15:00
Number of points: 10
Notes:

Statistics Channel: Aerosol
Units: mg/m³
Average: 0.004
Minimum: -0.003
Time of Minimum: 10:30:27
Date of Minimum: 11/05/2004
Maximum: 0.011
Time of Maximum: 09:45:27
Date of Maximum: 11/05/2004

Calibration Sensor: Aerosol
Cal. Date: 09/20/2004

Date	Time	Aerosol
MM/dd/yyyy	hh:mm:ss	mg/m ³
11/15/2004	9:45:27	0.011
11/15/2004	10:00:27	0.002
11/15/2004	10:15:27	0.000
11/15/2004	10:30:27	-0.003
11/15/2004	10:45:27	0.001
11/15/2004	11:00:27	0.004
11/15/2004	11:15:27	0.010
11/15/2004	11:30:27	0.007
11/15/2004	11:45:27	0.003
11/15/2004	12:00:27	0.010

**The Shops at Atlas Park
Air Monitoring Data
Northwest Air Monitoring Station
November 16, 2004**

TrakPro Version 3.41 ASCII Data File
Model: Dust Trak
Serial Number: 85200312
Test ID: 001
Test Abbreviation:
Start Date: 11/16/2004
Start Time: 09:32:12
Duration (dd:hh:mm:ss): 00:07:00:00
Time constant (seconds): 60
Log Interval (mm:ss): 15:00
Number of points: 28
Notes:

Statistics Channel: Aerosol
Units: mg/m³
Average: 0.017
Minimum: -0.005
Time of Minimum: 09:47:12
Date of Minimum: 11/16/2004
Maximum: 0.045
Time of Maximum: 16:02:12
Date of Maximum: 11/16/2004

Calibration Sensor: Aerosol
Cal. Date: 09/20/2004

Date	Time	Aerosol
MM/dd/yyyy	hh:mm:ss	mg/m³
11/16/2004	9:47:12	-0.005
11/16/2004	10:02:12	0.000
11/16/2004	10:17:12	-0.002
11/16/2004	10:32:12	-0.004
11/16/2004	10:47:12	0.001
11/16/2004	11:02:12	0.002
11/16/2004	11:17:12	0.008
11/16/2004	11:32:12	0.014
11/16/2004	11:47:12	0.015
11/16/2004	12:02:12	0.006
11/16/2004	12:17:12	0.021
11/16/2004	12:32:12	0.034
11/16/2004	12:47:12	0.021
11/16/2004	13:02:12	0.019
11/16/2004	13:17:12	0.019
11/16/2004	13:32:12	0.028
11/16/2004	13:47:12	0.018
11/16/2004	14:02:12	0.016

**The Shops at Atlas Park
Air Monitoring Data
Northwest Air Monitoring Station
November 16, 2004**

Date	Time	Aerosol
MM/dd/yyyy	hh:mm:ss	mg/m³
11/16/2004	14:17:12	0.015
11/16/2004	14:32:12	0.015
11/16/2004	14:47:12	0.027
11/16/2004	15:02:12	0.037
11/16/2004	15:17:12	0.032
11/16/2004	15:32:12	0.029
11/16/2004	15:47:12	0.031
11/16/2004	16:02:12	0.045
11/16/2004	16:17:12	0.031
11/16/2004	16:32:12	0.012

**The Shops at Atlas Park
Air Monitoring Data
Northwest Air Monitoring Station
November 17, 2004**

TrakPro Version 3.41 ASCII Data File

Model: Dust Trak

Serial Number: 85200312

Test ID: 001

Test Abbreviation:

Start Date: 11/17/2004

Start Time: 09:09:02

Duration (dd:hh:mm:ss): 00:04:15:00

Time constant (seconds): 60

Log Interval (mm:ss): 15:00

Number of points: 17

Notes:

Statistics Channel: Aerosol

Units: mg/m³

Average: -0.009

Minimum: -0.027

Time of Minimum: 13:24:02

Date of Minimum: 11/17/2004

Maximum: 0.012

Time of Maximum: 09:24:02

Date of Maximum: 11/17/2004

Calibration Sensor: Aerosol

Cal. Date: 09/20/2004

Date	Time	Aerosol
MM/dd/yyyy	hh:mm:ss	mg/m ³
11/17/2004	9:24:02	0.012
11/17/2004	9:39:02	0.005
11/17/2004	9:54:02	0.004
11/17/2004	10:09:02	0.002
11/17/2004	10:24:02	0.000
11/17/2004	10:39:02	0.000
11/17/2004	10:54:02	-0.001
11/17/2004	11:09:02	0.000
11/17/2004	11:24:02	-0.010
11/17/2004	11:39:02	-0.014
11/17/2004	11:54:02	-0.018
11/17/2004	12:09:02	-0.022
11/17/2004	12:24:02	-0.017
11/17/2004	12:39:02	-0.024
11/17/2004	12:54:02	-0.018
11/17/2004	13:09:02	-0.026
11/17/2004	13:24:02	-0.027

**The Shops at Atlas Park
Air Monitoring Data
Northwest Air Monitoring Station
November 18, 2004**

TrakPro Version 3.41 ASCII Data File
Model: Dust Trak
Serial Number: 85200312
Test ID: 001
Test Abbreviation:
Start Date: 11/18/2004
Start Time: 09:40:41
Duration (dd:hh:mm:ss): 00:06:15:00
Time constant (seconds): 60
Log Interval (mm:ss): 15:00
Number of points: 25
Notes:

Statistics Channel: Aerosol
Units: mg/m³
Average: 0.122
Minimum: 0.100
Time of Minimum: 09:55:41
Date of Minimum: 11/18/2004
Maximum: 0.154
Time of Maximum: 11:55:41
Date of Maximum: 11/18/2004

Calibration Sensor: Aerosol
Cal. Date: 09/20/2004

Date MM/dd/yyyy	Time hh:mm:ss	Aerosol mg/m ³
11/18/2004	9:55:41	0.100
11/18/2004	10:10:41	0.101
11/18/2004	10:25:41	0.106
11/18/2004	10:40:41	0.115
11/18/2004	10:55:41	0.115
11/18/2004	11:10:41	0.126
11/18/2004	11:25:41	0.142
11/18/2004	11:40:41	0.150
11/18/2004	11:55:41	0.154
11/18/2004	12:10:41	0.143
11/18/2004	12:25:41	0.128
11/18/2004	12:40:41	0.126
11/18/2004	12:55:41	0.138
11/18/2004	13:10:41	0.128
11/18/2004	13:25:41	0.129
11/18/2004	13:40:41	0.125
11/18/2004	13:55:41	0.115
11/18/2004	14:10:41	0.111

Note: Bolded values represent exceedances (\Rightarrow 0.100 mg/m³). Sustained high readings could indicate instrument malfunction.

**The Shops at Atlas Park
Air Monitoring Data
Northwest Air Monitoring Station
November 18, 2004**

Date	Time	Aerosol
MM/dd/yyyy	hh:mm:ss	mg/m³
11/18/2004	14:25:41	0.104
11/18/2004	14:40:41	0.113
11/18/2004	14:55:41	0.116
11/18/2004	15:10:41	0.108
11/18/2004	15:25:41	0.108
11/18/2004	15:40:41	0.119
11/18/2004	15:55:41	0.122

Note: Bolded values represent exceedances (≥ 0.100 mg/m³). Sustained high readings could indicate instrument malfunction.

**The Shops at Atlas Park
Air Monitoring Data
Northwest Air Monitoring Station
November 19, 2004**

TrakPro Version 3.41 ASCII Data File

Model: Dust Trak

Serial Number: 85200312

Test ID: 001

Test Abbreviation:

Start Date: 11/19/2004

Start Time: 09:47:09

Duration (dd:hh:mm:ss): 00:04:30:00

Time constant (seconds): 60

Log Interval (mm:ss): 15:00

Number of points: 18

Notes:

Statistics Channel: Aerosol

Units: mg/m³

Average: 0.022

Minimum: 0.009

Time of Minimum: 12:17:09

Date of Minimum: 11/19/2004

Maximum: 0.038

Time of Maximum: 10:02:09

Date of Maximum: 11/19/2004

Calibration Sensor: Aerosol

Cal. Date: 09/20/2004

Date	Time	Aerosol
MM/dd/yyyy	hh:mm:ss	mg/m ³
11/19/2004	10:02:09	0.038
11/19/2004	10:17:09	0.032
11/19/2004	10:32:09	0.031
11/19/2004	10:47:09	0.026
11/19/2004	11:02:09	0.026
11/19/2004	11:17:09	0.020
11/19/2004	11:32:09	0.018
11/19/2004	11:47:09	0.021
11/19/2004	12:02:09	0.020
11/19/2004	12:17:09	0.009
11/19/2004	12:32:09	0.010
11/19/2004	12:47:09	0.010
11/19/2004	13:02:09	0.021
11/19/2004	13:17:09	0.024
11/19/2004	13:32:09	0.021
11/19/2004	13:47:09	0.025
11/19/2004	14:02:09	0.026
11/19/2004	14:17:09	0.023

**The Shops at Atlas Park
Air Monitoring Data
Northwest Air Monitoring Station
November 23, 2004**

TrakPro Version 3.41 ASCII Data File
Model: Dust Trak
Serial Number: 85200312
Test ID: 001
Test Abbreviation:
Start Date: 11/23/2004
Start Time: 09:44:25
Duration (dd:hh:mm:ss): 00:01:30:00
Time constant (seconds): 60
Log Interval (mm:ss): 15:00
Number of points: 6
Notes:

Statistics Channel: Aerosol
Units: mg/m³
Average: 0.019
Minimum: 0.008
Time of Minimum: 09:59:25
Date of Minimum: 11/23/2004
Maximum: 0.024
Time of Maximum: 10:59:25
Date of Maximum: 11/23/2004

Calibration Sensor: Aerosol
Cal. Date: 09/20/2004

Date	Time	Aerosol
MM/dd/yyyy	hh:mm:ss	mg/m ³
11/23/2004	9:59:25	0.008
11/23/2004	10:14:25	0.022
11/23/2004	10:29:25	0.023
11/23/2004	10:44:25	0.021
11/23/2004	10:59:25	0.024
11/23/2004	11:14:25	0.016

**The Shops at Atlas Park
Air Monitoring Data
Northwest Air Monitoring Station
December 2, 2004**

pDR-1000 S/N: 03998

Tag Number: 01

Number of logged points: 25

Start time and date: 08:45:45 02-Dec

Elapsed time: 06:15:00

Logging period (sec): 900

Calibration Factor (%): 100

Max Display Concentration: 0.216 mg/m³

Time at maximum: 14:21:20 Dec 02

Max STEL Concentration: 0.034 mg/m³

Time at max STEL: 14:30:12 Dec 02

Overall Avg Conc: 0.019 mg/m³

Logged Data:

Point	Date	Time	Avg.(mg/m ³)
1	2-Dec	09:00:45	0.015
2	2-Dec	09:15:45	0.018
3	2-Dec	09:30:45	0.018
4	2-Dec	09:45:45	0.017
5	2-Dec	10:00:45	0.018
6	2-Dec	10:15:45	0.016
7	2-Dec	10:30:45	0.019
8	2-Dec	10:45:45	0.017
9	2-Dec	11:00:45	0.018
10	2-Dec	11:15:45	0.017
11	2-Dec	11:30:45	0.019
12	2-Dec	11:45:45	0.017
13	2-Dec	12:00:45	0.017
14	2-Dec	12:15:45	0.017
15	2-Dec	12:30:45	0.018
16	2-Dec	12:45:45	0.019
17	2-Dec	13:00:45	0.019
18	2-Dec	13:15:45	0.021
19	2-Dec	13:30:45	0.019
20	2-Dec	13:45:45	0.018
21	2-Dec	14:00:45	0.022
22	2-Dec	14:15:45	0.020
23	2-Dec	14:30:45	0.034
24	2-Dec	14:45:45	0.019
25	2-Dec	15:00:45	0.018

09043230300003090908}

**The Shops at Atlas Park
Air Monitoring Data
Northwest Air Monitoring Station
December 3, 2004**

pDR-1000 S/N: 03998

Tag Number: 02

Number of logged points: 25

Start time and date: 08:33:24 03-Dec

Elapsed time: 06:15:00

Logging period (sec): 900

Calibration Factor (%): 100

Max Display Concentration: 0.115 mg/m³

Time at maximum: 08:34:26 Dec 03

Max STEL Concentration: 0.035 mg/m³

Time at max STEL: 09:40:24 Dec 03

Overall Avg Conc: 0.017 mg/m³

Logged Data:

Point	Date	Time	Avg.(mg/m ³)
1	3-Dec	08:48:24	0.033
2	3-Dec	09:03:24	0.031
3	3-Dec	09:18:24	0.030
4	3-Dec	09:33:24	0.029
5	3-Dec	09:48:24	0.035
6	3-Dec	10:03:24	0.031
7	3-Dec	10:18:24	0.023
8	3-Dec	10:33:24	0.020
9	3-Dec	10:48:24	0.021
10	3-Dec	11:03:24	0.020
11	3-Dec	11:18:24	0.014
12	3-Dec	11:33:24	0.015
13	3-Dec	11:48:24	0.014
14	3-Dec	12:03:24	0.016
15	3-Dec	12:18:24	0.013
16	3-Dec	12:33:24	0.015
17	3-Dec	12:48:24	0.011
18	3-Dec	13:03:24	0.012
19	3-Dec	13:18:24	0.015
20	3-Dec	13:33:24	0.015
21	3-Dec	13:48:24	0.010
22	3-Dec	14:03:24	0.008
23	3-Dec	14:18:24	0.010
24	3-Dec	14:33:24	0.008
25	3-Dec	14:48:24	0.006

09043230300003090908}

**The Shops at Atlas Park
Air Monitoring Data
Northwest Air Monitoring Station
December 6, 2004**

pDR-1000 S/N: 03998
Tag Number: 03
Number of logged points: 12
Start time and date: 09:10:12 06-Dec
Elapsed time: 03:00:00
Logging period (sec): 900
Calibration Factor (%): 100
Max Display Concentration: 0.074 mg/m³
Time at maximum: 10:54:10 Dec 06
Max STEL Concentration: 0.010 mg/m³
Time at max STEL: 10:40:11 Dec 06
Overall Avg Conc: 0.004 mg/m³

Logged Data:

Point	Date	Time	Avg.(mg/m ³)
1	6-Dec	09:25:12	0.005
2	6-Dec	09:40:12	0.005
3	6-Dec	09:55:12	0.005
4	6-Dec	10:10:12	0.005
5	6-Dec	10:25:12	0.006
6	6-Dec	10:40:12	0.009
7	6-Dec	10:55:12	0.009
8	6-Dec	11:10:12	0.008
9	6-Dec	11:25:12	0.009
10	6-Dec	11:40:12	0.007
11	6-Dec	11:55:12	0.001
12	6-Dec	12:10:12	0.001

09043230300003090908}

**The Shops at Atlas Park
Air Monitoring Data
Northwest Air Monitoring Station
December 8, 2004**

pDR-1000 S/N: 03998

Tag Number: 04

Number of logged points: 25

Start time and date: 08:40:34 08-Dec

Elapsed time: 06:15:00

Logging period (sec): 900

Calibration Factor (%): 100

Max Display Concentration: 0.067 mg/m³

Time at maximum: 12:11:50 Dec 08

Max STEL Concentration: 0.007 mg/m³

Time at max STEL: 09:12:04 Dec 08

Overall Avg Conc: 0.002 mg/m³

Logged Data:

Point	Date	Time	Avg.(mg/m ³)
1	8-Dec	08:55:34	0.006
2	8-Dec	09:10:34	0.006
3	8-Dec	09:25:34	0.006
4	8-Dec	09:40:34	0.005
5	8-Dec	09:55:34	0.003
6	8-Dec	10:10:34	0.003
7	8-Dec	10:25:34	0.005
8	8-Dec	10:40:34	0.003
9	8-Dec	10:55:34	0.001
10	8-Dec	11:10:34	0.002
11	8-Dec	11:25:34	0.004
12	8-Dec	11:40:34	0.002
13	8-Dec	11:55:34	0.001
14	8-Dec	12:10:34	0.001
15	8-Dec	12:25:34	0.004
16	8-Dec	12:40:34	0.001
17	8-Dec	12:55:34	0.001
18	8-Dec	13:10:34	0.001
19	8-Dec	13:25:34	0.000
20	8-Dec	13:40:34	0.001
21	8-Dec	13:55:34	0.005
22	8-Dec	14:10:34	0.002
23	8-Dec	14:25:34	0.003
24	8-Dec	14:40:34	0.001
25	8-Dec	14:55:34	0.001

09043230300003090908}

**The Shops at Atlas Park
Air Monitoring Data
Northwest Air Monitoring Station
December 9, 2004**

pDR-1000 S/N: 03998

Tag Number: 05

Number of logged points: 24

Start time and date: 08:30:32 09-Dec

Elapsed time: 06:00:00

Logging period (sec): 900

Calibration Factor (%): 100

Max Display Concentration: 0.047 mg/m³

Time at maximum: 09:06:18 Dec 09

Max STEL Concentration: 0.015 mg/m³

Time at max STEL: 08:44:32 Dec 09

Overall Avg Conc: 0.005 mg/m³

Logged Data:

Point	Date	Time	Avg.(mg/m ³)
1	9-Dec	08:45:32	0.015
2	9-Dec	09:00:32	0.010
3	9-Dec	09:15:32	0.012
4	9-Dec	09:30:32	0.008
5	9-Dec	09:45:32	0.008
6	9-Dec	10:00:32	0.009
7	9-Dec	10:15:32	0.007
8	9-Dec	10:30:32	0.008
9	9-Dec	10:45:32	0.007
10	9-Dec	11:00:32	0.006
11	9-Dec	11:15:32	0.005
12	9-Dec	11:30:32	0.005
13	9-Dec	11:45:32	0.005
14	9-Dec	12:00:32	0.003
15	9-Dec	12:15:32	0.003
16	9-Dec	12:30:32	0.002
17	9-Dec	12:45:32	0.002
18	9-Dec	13:00:32	0.003
19	9-Dec	13:15:32	0.002
20	9-Dec	13:30:32	0.002
21	9-Dec	13:45:32	0.003
22	9-Dec	14:00:32	0.002
23	9-Dec	14:15:32	0.003
24	9-Dec	14:30:32	0.004

09043230300003090908}

**The Shops at Atlas Park
Air Monitoring Data
Northwest Air Monitoring Station
December 13, 2004**

pDR-1000 S/N: 03998

Tag Number: 06

Number of logged points: 13

Start time and date: 10:50:36 13-Dec

Elapsed time: 03:15:00

Logging period (sec): 900

Calibration Factor (%): 100

Max Display Concentration: 0.039 mg/m³

Time at maximum: 11:26:41 Dec 13

Max STEL Concentration: 0.016 mg/m³

Time at max STEL: 11:34:35 Dec 13

Overall Avg Conc: 0.008 mg/m³

Logged Data:

Point	Date	Time	Avg.(mg/m ³)
1	13-Dec	11:05:36	0.014
2	13-Dec	11:20:36	0.014
3	13-Dec	11:35:36	0.016
4	13-Dec	11:50:36	0.012
5	13-Dec	12:05:36	0.008
6	13-Dec	12:20:36	0.009
7	13-Dec	12:35:36	0.007
8	13-Dec	12:50:36	0.006
9	13-Dec	13:05:36	0.004
10	13-Dec	13:20:36	0.004
11	13-Dec	13:35:36	0.002
12	13-Dec	13:50:36	0.004
13	13-Dec	14:05:36	0.004

09043230300003090908}

The Shops at Atlas Park
Air Monitoring Data
Northwest Air Monitoring Station
December 14, 2004

pDR-1000 S/N: 03998

Tag Number: 07

Number of logged points: 26

Start time and date: 08:03:28 14-Dec

Elapsed time: 06:30:00

Logging period (sec): 900

Calibration Factor (%): 100

Max Display Concentration: 0.137 mg/m³

Time at maximum: 13:28:34 Dec 14

Max STEL Concentration: 0.024 mg/m³

Time at max STEL: 13:32:26 Dec 14

Overall Avg Conc: 0.010 mg/m³

Logged Data:

Point	Date	Time	Avg.(mg/m ³)
1	14-Dec	08:18:28	0.014
2	14-Dec	08:33:28	0.009
3	14-Dec	08:48:28	0.008
4	14-Dec	09:03:28	0.008
5	14-Dec	09:18:28	0.012
6	14-Dec	09:33:28	0.009
7	14-Dec	09:48:28	0.007
8	14-Dec	10:03:28	0.006
9	14-Dec	10:18:28	0.006
10	14-Dec	10:33:28	0.005
11	14-Dec	10:48:28	0.009
12	14-Dec	11:03:28	0.009
13	14-Dec	11:18:28	0.006
14	14-Dec	11:33:28	0.006
15	14-Dec	11:48:28	0.010
16	14-Dec	12:03:28	0.010
17	14-Dec	12:18:28	0.008
18	14-Dec	12:33:28	0.008
19	14-Dec	12:48:28	0.007
20	14-Dec	13:03:28	0.008
21	14-Dec	13:18:28	0.011
22	14-Dec	13:33:28	0.024
23	14-Dec	13:48:28	0.016
24	14-Dec	14:03:28	0.012
25	14-Dec	14:18:28	0.011
26	14-Dec	14:33:28	0.009

09043230300003090908}

**The Shops at Atlas Park
Air Monitoring Data
Northwest Air Monitoring Station
December 15, 2004**

pDR-1000 S/N: 03998

Tag Number: 08

Number of logged points: 27

Start time and date: 08:02:27 15-Dec

Elapsed time: 06:45:00

Logging period (sec): 900

Calibration Factor (%): 100

Max Display Concentration: 0.166 mg/m³

Time at maximum: 09:33:23 Dec 15

Max STEL Concentration: 0.029 mg/m³

Time at max STEL: 09:38:57 Dec 15

Overall Avg Conc: 0.013 mg/m³

Logged Data:

Point	Date	Time	Avg.(mg/m ³)
1	15-Dec	08:17:27	0.013
2	15-Dec	08:32:27	0.013
3	15-Dec	08:47:27	0.020
4	15-Dec	09:02:27	0.016
5	15-Dec	09:17:27	0.021
6	15-Dec	09:32:27	0.026
7	15-Dec	09:47:27	0.036
8	15-Dec	10:02:27	0.028
9	15-Dec	10:17:27	0.030
10	15-Dec	10:32:27	0.031
11	15-Dec	10:47:27	0.027
12	15-Dec	11:02:27	0.024
13	15-Dec	11:17:27	0.020
14	15-Dec	11:32:27	0.011
15	15-Dec	11:47:27	0.011
16	15-Dec	12:02:27	0.014
17	15-Dec	12:17:27	0.021
18	15-Dec	12:32:27	0.011
19	15-Dec	12:47:27	0.013
20	15-Dec	13:02:27	0.010
21	15-Dec	13:17:27	0.012
22	15-Dec	13:32:27	0.013
23	15-Dec	13:47:27	0.009
24	15-Dec	14:02:27	0.010
25	15-Dec	14:17:27	0.009
26	15-Dec	14:32:27	0.011
27	15-Dec	14:47:27	0.013

09043230300003090908}

**The Shops at Atlas Park
Air Monitoring Data
Northwest Air Monitoring Station
December 16, 2004**

pDR-1000 S/N: 03998

Tag Number: 09

Number of logged points: 27

Start time and date: 08:14:39 16-Dec

Elapsed time: 06:45:00

Logging period (sec): 900

Calibration Factor (%): 100

Max Display Concentration: 0.132 mg/m³

Time at maximum: 08:34:43 Dec 16

Max STEL Concentration: 0.037 mg/m³

Time at max STEL: 08:35:39 Dec 16

Overall Avg Conc: 0.022 mg/m³

Logged Data:

Point	Date	Time	Avg.(mg/m ³)
1	16-Dec	08:29:39	0.031
2	16-Dec	08:44:39	0.034
3	16-Dec	08:59:39	0.027
4	16-Dec	09:14:39	0.031
5	16-Dec	09:29:39	0.031
6	16-Dec	09:44:39	0.026
7	16-Dec	09:59:39	0.027
8	16-Dec	10:14:39	0.026
9	16-Dec	10:29:39	0.021
10	16-Dec	10:44:39	0.020
11	16-Dec	10:59:39	0.024
12	16-Dec	11:14:39	0.018
13	16-Dec	11:29:39	0.021
14	16-Dec	11:44:39	0.022
15	16-Dec	11:59:39	0.020
16	16-Dec	12:14:39	0.020
17	16-Dec	12:29:39	0.018
18	16-Dec	12:44:39	0.019
19	16-Dec	12:59:39	0.019
20	16-Dec	13:14:39	0.018
21	16-Dec	13:29:39	0.017
22	16-Dec	13:44:39	0.019
23	16-Dec	13:59:39	0.019
24	16-Dec	14:14:39	0.019
25	16-Dec	14:29:39	0.020
26	16-Dec	14:44:39	0.019
27	16-Dec	14:59:39	0.020

09043230300003090908}

**The Shops at Atlas Park
Air Monitoring Data
Northwest Air Monitoring Station
December 17, 2004**

pDR-1000 S/N: 03998

Tag Number: 10

Number of logged points: 24

Start time and date: 08:22:57 17-Dec

Elapsed time: 06:00:00

Logging period (sec): 900

Calibration Factor (%): 100

Max Display Concentration: 0.492 mg/m³

Time at maximum: 08:32:45 Dec 17

Max STEL Concentration: 0.047 mg/m³

Time at max STEL: 08:37:57 Dec 17

Overall Avg Conc: 0.025 mg/m³

Logged Data:

Point	Date	Time	Avg.(mg/m ³)
1	17-Dec	08:37:57	0.048
2	17-Dec	08:52:57	0.027
3	17-Dec	09:07:57	0.029
4	17-Dec	09:22:57	0.039
5	17-Dec	09:37:57	0.037
6	17-Dec	09:52:57	0.032
7	17-Dec	10:07:57	0.035
8	17-Dec	10:22:57	0.030
9	17-Dec	10:37:57	0.027
10	17-Dec	10:52:57	0.024
11	17-Dec	11:07:57	0.026
12	17-Dec	11:22:57	0.025
13	17-Dec	11:37:57	0.025
14	17-Dec	11:52:57	0.024
15	17-Dec	12:07:57	0.024
16	17-Dec	12:22:57	0.024
17	17-Dec	12:37:57	0.023
18	17-Dec	12:52:57	0.022
19	17-Dec	13:07:57	0.021
20	17-Dec	13:22:57	0.017
21	17-Dec	13:37:57	0.018
22	17-Dec	13:52:57	0.014
23	17-Dec	14:07:57	0.013
24	17-Dec	14:22:57	0.013

09043230300003090908}

**The Shops at Atlas Park
Air Monitoring Data
Northwest Air Monitoring Station
December 22, 2004**

pDR-1000 S/N: 03998

Tag Number: 11

Number of logged points: 25

Start time and date: 08:15:13 22-Dec

Elapsed time: 06:15:00

Logging period (sec): 900

Calibration Factor (%): 100

Max Display Concentration: 0.107 mg/m³

Time at maximum: 09:06:11 Dec 22

Max STEL Concentration: 0.058 mg/m³

Time at max STEL: 09:10:13 Dec 22

Overall Avg Conc: 0.039 mg/m³

Logged Data:

Point	Date	Time	Avg.(mg/m ³)
1	22-Dec	08:30:13	0.055
2	22-Dec	08:45:13	0.052
3	22-Dec	09:00:13	0.055
4	22-Dec	09:15:13	0.057
5	22-Dec	09:30:13	0.050
6	22-Dec	09:45:13	0.047
7	22-Dec	10:00:13	0.047
8	22-Dec	10:15:13	0.046
9	22-Dec	10:30:13	0.037
10	22-Dec	10:45:13	0.036
11	22-Dec	11:00:13	0.040
12	22-Dec	11:15:13	0.043
13	22-Dec	11:30:13	0.040
14	22-Dec	11:45:13	0.041
15	22-Dec	12:00:13	0.032
16	22-Dec	12:15:13	0.030
17	22-Dec	12:30:13	0.030
18	22-Dec	12:45:13	0.032
19	22-Dec	13:00:13	0.037
20	22-Dec	13:15:13	0.033
21	22-Dec	13:30:13	0.028
22	22-Dec	13:45:13	0.029
23	22-Dec	14:00:13	0.026
24	22-Dec	14:15:13	0.024
25	22-Dec	14:30:13	0.024

09043230300003090908}

**The Shops at Atlas Park
Air Monitoring Data
Northwest Air Monitoring Station
December 23, 2004**

pDR-1000 S/N: 03998

Tag Number: 12

Number of logged points: 15

Start time and date: 09:34:45 23-Dec

Elapsed time: 03:45:00

Logging period (sec): 900

Calibration Factor (%): 100

Max Display Concentration: 0.038 mg/m³

Time at maximum: 12:35:44 Dec 23

Max STEL Concentration: 0.026 mg/m³

Time at max STEL: 09:49:15 Dec 23

Overall Avg Conc: 0.012 mg/m³

Logged Data:

Point	Date	Time	Avg.(mg/m ³)
1	23-Dec	09:49:45	0.026
2	23-Dec	10:04:45	0.023
3	23-Dec	10:19:45	0.021
4	23-Dec	10:34:45	0.019
5	23-Dec	10:49:45	0.017
6	23-Dec	11:04:45	0.013
7	23-Dec	11:19:45	0.013
8	23-Dec	11:34:45	0.011
9	23-Dec	11:49:45	0.009
10	23-Dec	12:04:45	0.012
11	23-Dec	12:19:45	0.011
12	23-Dec	12:34:45	0.008
13	23-Dec	12:49:45	0.011
14	23-Dec	13:04:45	0.000
15	23-Dec	13:19:45	0.003

09043230300003090908}

**The Shops at Atlas Park
Air Monitoring Data
Northwest Air Monitoring Station
December 30, 2004**

pDR-1000 S/N: 03998

Tag Number: 13

Number of logged points: 26

Start time and date: 07:50:49 30-Dec

Elapsed time: 06:30:00

Logging period (sec): 900

Calibration Factor (%): 100

Max Display Concentration: 0.117 mg/m³

Time at maximum: 12:22:14 Dec 30

Max STEL Concentration: 0.050 mg/m³

Time at max STEL: 08:10:19 Dec 30

Overall Avg Conc: 0.044 mg/m³

Logged Data:

Point	Date	Time	Avg.(mg/m ³)
1	30-Dec	08:05:49	0.047
2	30-Dec	08:20:49	0.046
3	30-Dec	08:35:49	0.046
4	30-Dec	08:50:49	0.045
5	30-Dec	09:05:49	0.043
6	30-Dec	09:20:49	0.040
7	30-Dec	09:35:49	0.042
8	30-Dec	09:50:49	0.041
9	30-Dec	10:05:49	0.043
10	30-Dec	10:20:49	0.040
11	30-Dec	10:35:49	0.039
12	30-Dec	10:50:49	0.040
13	30-Dec	11:05:49	0.037
14	30-Dec	11:20:49	0.038
15	30-Dec	11:35:49	0.040
16	30-Dec	11:50:49	0.045
17	30-Dec	12:05:49	0.047
18	30-Dec	12:20:49	0.045
19	30-Dec	12:35:49	0.045
20	30-Dec	12:50:49	0.048
21	30-Dec	13:05:49	0.043
22	30-Dec	13:20:49	0.042
23	30-Dec	13:35:49	0.045
24	30-Dec	13:50:49	0.045
25	30-Dec	14:05:49	0.046
26	30-Dec	14:20:49	0.049

09043230300003090908}

**The Shops at Atlas Park
Air Monitoring Data
Northwest Air Monitoring Station
December 31, 2004**

pDR-1000 S/N: 03998

Tag Number: 14

Number of logged points: 15

Start time and date: 08:02:56 31-Dec

Elapsed time: 03:45:00

Logging period (sec): 900

Calibration Factor (%): 100

Max Display Concentration: 0.083 mg/m³

Time at maximum: 11:06:07 Dec 31

Max STEL Concentration: 0.045 mg/m³

Time at max STEL: 08:17:56 Dec 31

Overall Avg Conc: 0.039 mg/m³

Logged Data:

Point	Date	Time	Avg. (mg/m ³)
1	31-Dec	08:17:56	0.045
2	31-Dec	08:32:56	0.044
3	31-Dec	08:47:56	0.038
4	31-Dec	09:02:56	0.037
5	31-Dec	09:17:56	0.040
6	31-Dec	09:32:56	0.044
7	31-Dec	09:47:56	0.040
8	31-Dec	10:02:56	0.035
9	31-Dec	10:17:56	0.035
10	31-Dec	10:32:56	0.038
11	31-Dec	10:47:56	0.039
12	31-Dec	11:02:56	0.042
13	31-Dec	11:17:56	0.038
14	31-Dec	11:32:56	0.035
15	31-Dec	11:47:56	0.036

09053230300003090908}

**The Shops at Atlas Park
Air Monitoring Data
Northwest Air Monitoring Station
January 3, 2005**

pDR-1000 S/N: 03998

Tag Number: 15

Number of logged points: 25

Start time and date: 08:26:23 03-Jan

Elapsed time: 06:15:00

Logging period (sec): 900

Calibration Factor (%): 100

Max Display Concentration: 0.182 mg/m³

Time at maximum: 12:31:39 Jan 03

Max STEL Concentration: 0.088 mg/m³

Time at max STEL: 13:10:21 Jan 03

Overall Avg Conc: 0.073 mg/m³

Logged Data:

Point	Date	Time	Avg.(mg/m ³)
1	3-Jan	08:41:23	0.063
2	3-Jan	08:56:23	0.061
3	3-Jan	09:11:23	0.061
4	3-Jan	09:26:23	0.068
5	3-Jan	09:41:23	0.064
6	3-Jan	09:56:23	0.064
7	3-Jan	10:11:23	0.063
8	3-Jan	10:26:23	0.065
9	3-Jan	10:41:23	0.064
10	3-Jan	10:56:23	0.069
11	3-Jan	11:11:23	0.071
12	3-Jan	11:26:23	0.072
13	3-Jan	11:41:23	0.075
14	3-Jan	11:56:23	0.076
15	3-Jan	12:11:23	0.080
16	3-Jan	12:26:23	0.078
17	3-Jan	12:41:23	0.082
18	3-Jan	12:56:23	0.081
19	3-Jan	13:11:23	0.087
20	3-Jan	13:26:23	0.083
21	3-Jan	13:41:23	0.083
22	3-Jan	13:56:23	0.081
23	3-Jan	14:11:23	0.077
24	3-Jan	14:26:23	0.079
25	3-Jan	14:41:23	0.082

09053230300003090908}

**The Shops at Atlas Park
Air Monitoring Data
Northwest Air Monitoring Station
January 7, 2005**

pDR-1000 S/N: 03998

Tag Number: 16

Number of logged points: 32

Start time and date: 07:08:12 07-Jan

Elapsed time: 08:00:00

Logging period (sec): 900

Calibration Factor (%): 100

Max Display Concentration: 0.097 mg/m³

Time at maximum: 14:40:58 Jan 07

Max STEL Concentration: 0.033 mg/m³

Time at max STEL: 14:20:38 Jan 07

Overall Avg Conc: 0.023 mg/m³

Logged Data:

Point	Date	Time	Avg.(mg/m ³)
1	7-Jan	07:23:12	0.022
2	7-Jan	07:38:12	0.019
3	7-Jan	07:53:12	0.019
4	7-Jan	08:08:12	0.018
5	7-Jan	08:23:12	0.021
6	7-Jan	08:38:12	0.023
7	7-Jan	08:53:12	0.022
8	7-Jan	09:08:12	0.023
9	7-Jan	09:23:12	0.023
10	7-Jan	09:38:12	0.023
11	7-Jan	09:53:12	0.025
12	7-Jan	10:08:12	0.021
13	7-Jan	10:23:12	0.021
14	7-Jan	10:38:12	0.021
15	7-Jan	10:53:12	0.022
16	7-Jan	11:08:12	0.023
17	7-Jan	11:23:12	0.021
18	7-Jan	11:38:12	0.021
19	7-Jan	11:53:12	0.020
20	7-Jan	12:08:12	0.021
21	7-Jan	12:23:12	0.021
22	7-Jan	12:38:12	0.021
23	7-Jan	12:53:12	0.025
24	7-Jan	13:08:12	0.022
25	7-Jan	13:23:12	0.022
26	7-Jan	13:38:12	0.028
27	7-Jan	13:53:12	0.027
28	7-Jan	14:08:12	0.024
29	7-Jan	14:23:12	0.032
30	7-Jan	14:38:12	0.024
31	7-Jan	14:53:12	0.030
32	7-Jan	15:08:12	0.026

09053230300003090908}

**The Shops at Atlas Park
Air Monitoring Data
Northwest Air Monitoring Station
January 11, 2005**

pDR-1000 S/N: 00000

Tag Number: 01

Number of logged points: 25

Start time and date: 08:37:49 11-Jan

Elapsed time: 06:15:00

Logging period (sec): 900

Calibration Factor (%): 100

Max Display Concentration: 0.151 mg/m³

Time at maximum: 11:29:58 Jan 11

Max STEL Concentration: 0.044 mg/m³

Time at max STEL: 08:58:19 Jan 11

Overall Avg Conc: 0.031 mg/m³

Logged Data:

Point	Date	Time	Avg.(mg/m ³)
1	11-Jan	08:52:49	0.042
2	11-Jan	09:07:49	0.034
3	11-Jan	09:22:49	0.028
4	11-Jan	09:37:49	0.036
5	11-Jan	09:52:49	0.032
6	11-Jan	10:07:49	0.039
7	11-Jan	10:22:49	0.042
8	11-Jan	10:37:49	0.034
9	11-Jan	10:52:49	0.029
10	11-Jan	11:07:49	0.025
11	11-Jan	11:22:49	0.026
12	11-Jan	11:37:49	0.033
13	11-Jan	11:52:49	0.031
14	11-Jan	12:07:49	0.030
15	11-Jan	12:22:49	0.028
16	11-Jan	12:37:49	0.029
17	11-Jan	12:52:49	0.029
18	11-Jan	13:07:49	0.031
19	11-Jan	13:22:49	0.030
20	11-Jan	13:37:49	0.035
21	11-Jan	13:52:49	0.035
22	11-Jan	14:07:49	0.034
23	11-Jan	14:22:49	0.032
24	11-Jan	14:37:49	0.026
25	11-Jan	14:52:49	0.020

00053230300000000000}

**The Shops at Atlas Park
Air Monitoring Data
Northwest Air Monitoring Station
February 7, 2005**

pDR-1000 S/N: 00000

Tag Number: 02

Number of logged points: 25

Start time and date: 08:27:52 07-Feb

Elapsed time: 06:15:00

Logging period (sec): 900

Calibration Factor (%): 100

Max Display Concentration: 0.106 mg/m³

Time at maximum: 10:53:55 Feb 07

Max STEL Concentration: 0.037 mg/m³

Time at max STEL: 13:46:20 Feb 07

Overall Avg Conc: 0.028 mg/m³

Logged Data:

Point	Date	Time	Avg.(mg/m ³)
1	7-Feb	08:42:52	0.035
2	7-Feb	08:57:52	0.031
3	7-Feb	09:12:52	0.029
4	7-Feb	09:27:52	0.028
5	7-Feb	09:42:52	0.029
6	7-Feb	09:57:52	0.030
7	7-Feb	10:12:52	0.029
8	7-Feb	10:27:52	0.026
9	7-Feb	10:42:52	0.024
10	7-Feb	10:57:52	0.027
11	7-Feb	11:12:52	0.027
12	7-Feb	11:27:52	0.023
13	7-Feb	11:42:52	0.023
14	7-Feb	11:57:52	0.026
15	7-Feb	12:12:52	0.029
16	7-Feb	12:27:52	0.022
17	7-Feb	12:42:52	0.019
18	7-Feb	12:57:52	0.023
19	7-Feb	13:12:52	0.021
20	7-Feb	13:27:52	0.026
21	7-Feb	13:42:52	0.035
22	7-Feb	13:57:52	0.032
23	7-Feb	14:12:52	0.036
24	7-Feb	14:27:52	0.035
25	7-Feb	14:42:52	0.033

00053230300000000000}

**The Shops at Atlas Park
Air Monitoring Data
Northwest Air Monitoring Station
February 8, 2005**

pDR-1000 S/N: 00000

Tag Number: 03

Number of logged points: 25

Start time and date: 08:18:18 08-Feb

Elapsed time: 06:15:00

Logging period (sec): 900

Calibration Factor (%): 100

Max Display Concentration: 0.188 mg/m³

Time at maximum: 11:22:22 Feb 08

Max STEL Concentration: 0.057 mg/m³

Time at max STEL: 11:27:17 Feb 08

Overall Avg Conc: 0.045 mg/m³

Logged Data:

Point	Date	Time	Avg.(mg/m ³)
1	8-Feb	08:33:18	0.055
2	8-Feb	08:48:18	0.052
3	8-Feb	09:03:18	0.055
4	8-Feb	09:18:18	0.052
5	8-Feb	09:33:18	0.047
6	8-Feb	09:48:18	0.049
7	8-Feb	10:03:18	0.046
8	8-Feb	10:18:18	0.045
9	8-Feb	10:33:18	0.038
10	8-Feb	10:48:18	0.043
11	8-Feb	11:03:18	0.043
12	8-Feb	11:18:18	0.049
13	8-Feb	11:33:18	0.054
14	8-Feb	11:48:18	0.048
15	8-Feb	12:03:18	0.049
16	8-Feb	12:18:18	0.044
17	8-Feb	12:33:18	0.045
18	8-Feb	12:48:18	0.046
19	8-Feb	13:03:18	0.044
20	8-Feb	13:18:18	0.043
21	8-Feb	13:33:18	0.039
22	8-Feb	13:48:18	0.037
23	8-Feb	14:03:18	0.035
24	8-Feb	14:18:18	0.030
25	8-Feb	14:33:18	0.038

0005323030000000000}

**The Shops at Atlas Park
Air Monitoring Data
Northwest Air Monitoring Station
February 14, 2005**

pDR-1000 S/N: 00000

Tag Number: 04

Number of logged points: 29

Start time and date: 08:14:10 14-Feb

Elapsed time: 07:15:00

Logging period (sec): 900

Calibration Factor (%): 100

Max Display Concentration: 0.156 mg/m³

Time at maximum: 08:59:36 Feb 14

Max STEL Concentration: 0.031 mg/m³

Time at max STEL: 08:34:40 Feb 14

Overall Avg Conc: 0.000 mg/m³

Logged Data:

Point	Date	Time	Avg.(mg/m ³)
1	14-Feb	08:29:10	0.029
2	14-Feb	08:44:10	0.028
3	14-Feb	08:59:10	0.026
4	14-Feb	09:14:10	0.029
5	14-Feb	09:29:10	0.024
6	14-Feb	09:44:10	0.023
7	14-Feb	09:59:10	0.018
8	14-Feb	10:14:10	0.016
9	14-Feb	10:29:10	0.013
10	14-Feb	10:44:10	0.014
11	14-Feb	10:59:10	0.010
12	14-Feb	11:14:10	0.005
13	14-Feb	11:29:10	0.002
14	14-Feb	11:44:10	0.001
15	14-Feb	11:59:10	0.000
16	14-Feb	12:14:10	0.000
17	14-Feb	12:29:10	0.000
18	14-Feb	12:44:10	0.000
19	14-Feb	12:59:10	0.000
20	14-Feb	13:14:10	0.000
21	14-Feb	13:29:10	0.000
22	14-Feb	13:44:10	0.000
23	14-Feb	13:59:10	0.000
24	14-Feb	14:14:10	0.000
25	14-Feb	14:29:10	0.000
26	14-Feb	14:44:10	0.000
27	14-Feb	14:59:10	0.000
28	14-Feb	15:14:10	0.000
29	14-Feb	15:29:10	0.000

00053230300000000000}

**The Shops at Atlas Park
Air Monitoring Data
Northwest Air Monitoring Station
March 7, 2005**

pDR-1000 S/N: 00000

Tag Number: 05

Number of logged points: 26

Start time and date: 08:49:43 07-Mar

Elapsed time: 06:30:00

Logging period (sec): 900

Calibration Factor (%): 100

Max Display Concentration: 0.684 mg/m³

Time at maximum: 13:21:25 Mar 07

Max STEL Concentration: 0.082 mg/m³

Time at max STEL: 09:04:43 Mar 07

Overall Avg Conc: 0.057 mg/m³

Logged Data:

Point	Date	Time	Avg.(mg/m ³)
1	7-Mar	09:04:43	0.082
2	7-Mar	09:19:43	0.079
3	7-Mar	09:34:43	0.076
4	7-Mar	09:49:43	0.067
5	7-Mar	10:04:43	0.061
6	7-Mar	10:19:43	0.056
7	7-Mar	10:34:43	0.056
8	7-Mar	10:49:43	0.065
9	7-Mar	11:04:43	0.058
10	7-Mar	11:19:43	0.057
11	7-Mar	11:34:43	0.049
12	7-Mar	11:49:43	0.045
13	7-Mar	12:04:43	0.042
14	7-Mar	12:19:43	0.043
15	7-Mar	12:34:43	0.050
16	7-Mar	12:49:43	0.051
17	7-Mar	13:04:43	0.054
18	7-Mar	13:19:43	0.051
19	7-Mar	13:34:43	0.067
20	7-Mar	13:49:43	0.052
21	7-Mar	14:04:43	0.052
22	7-Mar	14:19:43	0.053
23	7-Mar	14:34:43	0.056
24	7-Mar	14:49:43	0.058
25	7-Mar	15:04:43	0.058
26	7-Mar	15:19:43	0.054

00053230300000000000}

**The Shops at Atlas Park
Air Monitoring Data
Northwest Air Monitoring Station
March 14, 2005**

pDR-1000 S/N: 00000

Tag Number: 06

Number of logged points: 25

Start time and date: 07:59:20 14-Mar

Elapsed time: 06:15:00

Logging period (sec): 900

Calibration Factor (%): 100

Max Display Concentration: 2.556 mg/m³

Time at maximum: 13:19:36 Mar 14

Max STEL Concentration: 0.105 mg/m³

Time at max STEL: 11:43:49 Mar 14

Overall Avg Conc: 0.050 mg/m³

Logged Data:

Point	Date	Time	Avg.(mg/m ³)
1	14-Mar	08:14:20	0.037
2	14-Mar	08:29:20	0.044
3	14-Mar	08:44:20	0.038
4	14-Mar	08:59:20	0.067
5	14-Mar	09:14:20	0.042
6	14-Mar	09:29:20	0.048
7	14-Mar	09:44:20	0.037
8	14-Mar	09:59:20	0.042
9	14-Mar	10:14:20	0.046
10	14-Mar	10:29:20	0.039
11	14-Mar	10:44:20	0.038
12	14-Mar	10:59:20	0.045
13	14-Mar	11:14:20	0.046
14	14-Mar	11:29:20	0.055
15	14-Mar	11:44:20	0.105
16	14-Mar	11:59:20	0.053
17	14-Mar	12:14:20	0.045
18	14-Mar	12:29:20	0.038
19	14-Mar	12:44:20	0.045
20	14-Mar	12:59:20	0.051
21	14-Mar	13:14:20	0.046
22	14-Mar	13:29:20	0.087
23	14-Mar	13:44:20	0.037
24	14-Mar	13:59:20	0.062
25	14-Mar	14:14:20	0.057

00053230300000000000}

Note: Bolded values represent exceedances (=> 0.100 mg/m³).

**The Shops at Atlas Park
Air Monitoring Data
Northwest Air Monitoring Station
March 15, 2005**

pDR-1000 S/N: 00000

Tag Number: 07

Number of logged points: 30

Start time and date: 07:27:43 15-Mar

Elapsed time: 07:30:00

Logging period (sec): 900

Calibration Factor (%): 100

Max Display Concentration: 1.625 mg/m³

Time at maximum: 11:12:01 Mar 15

Max STEL Concentration: 0.087 mg/m³

Time at max STEL: 11:21:11 Mar 15

Overall Avg Conc: 0.050 mg/m³

Logged Data:

Point	Date	Time	Avg.(mg/m ³)
1	15-Mar	07:42:43	0.043
2	15-Mar	07:57:43	0.047
3	15-Mar	08:12:43	0.051
4	15-Mar	08:27:43	0.052
5	15-Mar	08:42:43	0.038
6	15-Mar	08:57:43	0.043
7	15-Mar	09:12:43	0.044
8	15-Mar	09:27:43	0.043
9	15-Mar	09:42:43	0.051
10	15-Mar	09:57:43	0.044
11	15-Mar	10:12:43	0.068
12	15-Mar	10:27:43	0.052
13	15-Mar	10:42:43	0.054
14	15-Mar	10:57:43	0.061
15	15-Mar	11:12:43	0.081
16	15-Mar	11:27:43	0.058
17	15-Mar	11:42:43	0.073
18	15-Mar	11:57:43	0.049
19	15-Mar	12:12:43	0.043
20	15-Mar	12:27:43	0.036
21	15-Mar	12:42:43	0.045
22	15-Mar	12:57:43	0.062
23	15-Mar	13:12:43	0.056
24	15-Mar	13:27:43	0.045
25	15-Mar	13:42:43	0.048
26	15-Mar	13:57:43	0.044
27	15-Mar	14:12:43	0.038
28	15-Mar	14:27:43	0.044
29	15-Mar	14:42:43	0.054
30	15-Mar	14:57:43	0.050

00053230300000000000}

**The Shops at Atlas Park
Air Monitoring Data
Northwest Air Monitoring Station
March 17, 2005**

pDR-1000 S/N: 00000

Tag Number: 08

Number of logged points: 31

Start time and date: 07:26:02 17-Mar

Elapsed time: 07:45:00

Logging period (sec): 900

Calibration Factor (%): 100

Max Display Concentration: 5.321 mg/m³

Time at maximum: 07:50:53 Mar 17

Max STEL Concentration: 0.221 mg/m³

Time at max STEL: 13:41:29 Mar 17

Overall Avg Conc: 0.082 mg/m³

Logged Data:

Point	Date	Time	Avg.(mg/m ³)
1	17-Mar	07:41:02	0.045
2	17-Mar	07:56:02	0.205
3	17-Mar	08:11:02	0.065
4	17-Mar	08:26:02	0.058
5	17-Mar	08:41:02	0.049
6	17-Mar	08:56:02	0.092
7	17-Mar	09:11:02	0.086
8	17-Mar	09:26:02	0.109
9	17-Mar	09:41:02	0.058
10	17-Mar	09:56:02	0.064
11	17-Mar	10:11:02	0.078
12	17-Mar	10:26:02	0.083
13	17-Mar	10:41:02	0.043
14	17-Mar	10:56:02	0.031
15	17-Mar	11:11:02	0.031
16	17-Mar	11:26:02	0.029
17	17-Mar	11:41:02	0.033
18	17-Mar	11:56:02	0.038
19	17-Mar	12:11:02	0.037
20	17-Mar	12:26:02	0.060
21	17-Mar	12:41:02	0.195
22	17-Mar	12:56:02	0.117
23	17-Mar	13:11:02	0.098
24	17-Mar	13:26:02	0.110
25	17-Mar	13:41:02	0.219
26	17-Mar	13:56:02	0.054
27	17-Mar	14:11:02	0.063
28	17-Mar	14:26:02	0.155
29	17-Mar	14:41:02	0.109
30	17-Mar	14:56:02	0.058
31	17-Mar	15:11:02	0.072

00053230300000000000}

Note: Bolded values represent exceedances (=> 0.100 mg/m³).

**The Shops at Atlas Park
Air Monitoring Data
Northwest Air Monitoring Station
March 18, 2005**

pDR-1000 S/N: 00000
Tag Number: 09
Number of logged points: 27
Start time and date: 07:50:15 18-Mar
Elapsed time: 06:45:00
Logging period (sec): 900
Calibration Factor (%): 100
Max Display Concentration: 17.153 mg/m³
Time at maximum: 09:17:15 Mar 18
Max STEL Concentration: 0.301 mg/m³
Time at max STEL: 09:17:44 Mar 18
Overall Avg Conc: 0.085 mg/m³

Logged Data:

Point	Date	Time	Avg.(mg/m ³)
1	18-Mar	08:05:15	0.113
2	18-Mar	08:20:15	0.123
3	18-Mar	08:35:15	0.089
4	18-Mar	08:50:15	0.094
5	18-Mar	09:05:15	0.115
6	18-Mar	09:20:15	0.293
7	18-Mar	09:35:15	0.070
8	18-Mar	09:50:15	0.102
9	18-Mar	10:05:15	0.070
10	18-Mar	10:20:15	0.090
11	18-Mar	10:35:15	0.067
12	18-Mar	10:50:15	0.113
13	18-Mar	11:05:15	0.072
14	18-Mar	11:20:15	0.062
15	18-Mar	11:35:15	0.059
16	18-Mar	11:50:15	0.058
17	18-Mar	12:05:15	0.083
18	18-Mar	12:20:15	0.056
19	18-Mar	12:35:15	0.063
20	18-Mar	12:50:15	0.073
21	18-Mar	13:05:15	0.070
22	18-Mar	13:20:15	0.065
23	18-Mar	13:35:15	0.060
24	18-Mar	13:50:15	0.058
25	18-Mar	14:05:15	0.065
26	18-Mar	14:20:15	0.058
27	18-Mar	14:35:15	0.056

00053230300000000000}

Note: Bolded values represent exceedances (>= 0.100 mg/m³).

**The Shops at Atlas Park
Air Monitoring Data
Northwest Air Monitoring Station
March 22, 2005**

pDR-1000 S/N: 00000
Tag Number: 10
Number of logged points: 28
Start time and date: 07:59:45 22-Mar
Elapsed time: 07:00:00
Logging period (sec): 900
Calibration Factor (%): 100
Max Display Concentration: 3.412 mg/m³
Time at maximum: 12:36:23 Mar 22
Max STEL Concentration: 0.169 mg/m³
Time at max STEL: 12:50:13 Mar 22
Overall Avg Conc: 0.059 mg/m³

Logged Data:

Point	Date	Time	Avg.(mg/m ³)
1	22-Mar	08:14:45	0.063
2	22-Mar	08:29:45	0.051
3	22-Mar	08:44:45	0.049
4	22-Mar	08:59:45	0.054
5	22-Mar	09:14:45	0.053
6	22-Mar	09:29:45	0.053
7	22-Mar	09:44:45	0.058
8	22-Mar	09:59:45	0.062
9	22-Mar	10:14:45	0.075
10	22-Mar	10:29:45	0.066
11	22-Mar	10:44:45	0.065
12	22-Mar	10:59:45	0.071
13	22-Mar	11:14:45	0.046
14	22-Mar	11:29:45	0.070
15	22-Mar	11:44:45	0.066
16	22-Mar	11:59:45	0.062
17	22-Mar	12:14:45	0.064
18	22-Mar	12:29:45	0.047
19	22-Mar	12:44:45	0.164
20	22-Mar	12:59:45	0.058
21	22-Mar	13:14:45	0.049
22	22-Mar	13:29:45	0.046
23	22-Mar	13:44:45	0.043
24	22-Mar	13:59:45	0.045
25	22-Mar	14:14:45	0.046
26	22-Mar	14:29:45	0.042
27	22-Mar	14:44:45	0.049
28	22-Mar	14:59:45	0.050

00053230300000000000}

Note: Bolded values represent exceedances (=> 0.100 mg/m³).

**The Shops at Atlas Park
Air Monitoring Data
Northwest Air Monitoring Station
March 30, 2005**

pDR-1000 S/N: 00000

Tag Number: 11

Number of logged points: 30

Start time and date: 07:50:50 30-Mar

Elapsed time: 07:30:00

Logging period (sec): 900

Calibration Factor (%): 100

Max Display Concentration: 0.756 mg/m³

Time at maximum: 08:07:27 Mar 30

Max STEL Concentration: 0.077 mg/m³

Time at max STEL: 12:51:48 Mar 30

Overall Avg Conc: 0.053 mg/m³

Logged Data:

Point	Date	Time	Avg.(mg/m ³)
1	30-Mar	08:05:50	0.051
2	30-Mar	08:20:50	0.074
3	30-Mar	08:35:50	0.052
4	30-Mar	08:50:50	0.045
5	30-Mar	09:05:50	0.051
6	30-Mar	09:20:50	0.048
7	30-Mar	09:35:50	0.051
8	30-Mar	09:50:50	0.051
9	30-Mar	10:05:50	0.051
10	30-Mar	10:20:50	0.057
11	30-Mar	10:35:50	0.049
12	30-Mar	10:50:50	0.053
13	30-Mar	11:05:50	0.046
14	30-Mar	11:20:50	0.062
15	30-Mar	11:35:50	0.048
16	30-Mar	11:50:50	0.062
17	30-Mar	12:05:50	0.047
18	30-Mar	12:20:50	0.055
19	30-Mar	12:35:50	0.047
20	30-Mar	12:50:50	0.070
21	30-Mar	13:05:50	0.056
22	30-Mar	13:20:50	0.057
23	30-Mar	13:35:50	0.050
24	30-Mar	13:50:50	0.052
25	30-Mar	14:05:50	0.050
26	30-Mar	14:20:50	0.049
27	30-Mar	14:35:50	0.052
28	30-Mar	14:50:50	0.052
29	30-Mar	15:05:50	0.053
30	30-Mar	15:20:50	0.050

00053230300000000000}

**The Shops at Atlas Park
Air Monitoring Data
Northwest Air Monitoring Station
March 31, 2005**

pDR-1000 S/N: 00000

Tag Number: 12

Number of logged points: 33

Start time and date: 07:12:14 31-Mar

Elapsed time: 08:15:00

Logging period (sec): 900

Calibration Factor (%): 100

Max Display Concentration: 1.593 mg/m³

Time at maximum: 07:32:42 Mar 31

Max STEL Concentration: 0.122 mg/m³

Time at max STEL: 07:36:14 Mar 31

Overall Avg Conc: 0.050 mg/m³

Logged Data:

Point	Date	Time	Avg.(mg/m ³)
1	31-Mar	07:27:14	0.056
2	31-Mar	07:42:14	0.116
3	31-Mar	07:57:14	0.046
4	31-Mar	08:12:14	0.044
5	31-Mar	08:27:14	0.043
6	31-Mar	08:42:14	0.044
7	31-Mar	08:57:14	0.078
8	31-Mar	09:12:14	0.051
9	31-Mar	09:27:14	0.038
10	31-Mar	09:42:14	0.044
11	31-Mar	09:57:14	0.042
12	31-Mar	10:12:14	0.048
13	31-Mar	10:27:14	0.053
14	31-Mar	10:42:14	0.041
15	31-Mar	10:57:14	0.041
16	31-Mar	11:12:14	0.047
17	31-Mar	11:27:14	0.052
18	31-Mar	11:42:14	0.054
19	31-Mar	11:57:14	0.038
20	31-Mar	12:12:14	0.042
21	31-Mar	12:27:14	0.049
22	31-Mar	12:42:14	0.082
23	31-Mar	12:57:14	0.050
24	31-Mar	13:12:14	0.044
25	31-Mar	13:27:14	0.045
26	31-Mar	13:42:14	0.041
27	31-Mar	13:57:14	0.043
28	31-Mar	14:12:14	0.051
29	31-Mar	14:27:14	0.042
30	31-Mar	14:42:14	0.050
31	31-Mar	14:57:14	0.039
32	31-Mar	15:12:14	0.044
33	31-Mar	15:27:14	0.049

00053230300000000000}

Bolded values represent exceedances (=> 0.100 mg/m³).

**The Shops at Atlas Park
Air Monitoring Data
Northwest Air Monitoring Station
April 1, 2005**

pDR-1000 S/N: 00000

Tag Number: 13

Number of logged points: 27

Start time and date: 07:24:34 01-Apr

Elapsed time: 06:45:00

Logging period (sec): 900

Calibration Factor (%): 100

Max Display Concentration: 0.307 mg/m³

Time at maximum: 12:03:25 Apr 01

Max STEL Concentration: 0.181 mg/m³

Time at max STEL: 09:34:34 Apr 01

Overall Avg Conc: 0.129 mg/m³

Logged Data:

Point	Date	Time	Avg.(mg/m ³)
1	1-Apr	07:39:34	0.090
2	1-Apr	07:54:34	0.096
3	1-Apr	08:09:34	0.093
4	1-Apr	08:24:34	0.106
5	1-Apr	08:39:34	0.115
6	1-Apr	08:54:34	0.117
7	1-Apr	09:09:34	0.123
8	1-Apr	09:24:34	0.175
9	1-Apr	09:39:34	0.178
10	1-Apr	09:54:34	0.159
11	1-Apr	10:09:34	0.155
12	1-Apr	10:24:34	0.149
13	1-Apr	10:39:34	0.135
14	1-Apr	10:54:34	0.129
15	1-Apr	11:09:34	0.131
16	1-Apr	11:24:34	0.136
17	1-Apr	11:39:34	0.136
18	1-Apr	11:54:34	0.136
19	1-Apr	12:09:34	0.138
20	1-Apr	12:24:34	0.136
21	1-Apr	12:39:34	0.134
22	1-Apr	12:54:34	0.135
23	1-Apr	13:09:34	0.129
24	1-Apr	13:24:34	0.140
25	1-Apr	13:39:34	0.134
26	1-Apr	13:54:34	0.111
27	1-Apr	14:09:34	0.093

00053230300000000000}

Note: Bolded values represent exceedances (>= 0.100 mg/m³). Sustained high readings could indicate instrument malfunction.

The Shops at Atlas Park
Air Monitoring Data
Northwest Air Monitoring Station
April 4, 2005

pDR-1000 S/N: 00000

Tag Number: 14

Number of logged points: 32

Start time and date: 08:25:58 04-Apr

Elapsed time: 08:00:00

Logging period (sec): 900

Calibration Factor (%): 100

Max Display Concentration: 1.145 mg/m³

Time at maximum: 13:20:23 Apr 04

Max STEL Concentration: 0.031 mg/m³

Time at max STEL: 13:27:25 Apr 04

Overall Avg Conc: 0.011 mg/m³

Logged Data:

Point	Date	Time	Avg.(mg/m ³)
1	4-Apr	08:40:58	0.008
2	4-Apr	08:55:58	0.009
3	4-Apr	09:10:58	0.008
4	4-Apr	09:25:58	0.011
5	4-Apr	09:40:58	0.007
6	4-Apr	09:55:58	0.008
7	4-Apr	10:10:58	0.012
8	4-Apr	10:25:58	0.016
9	4-Apr	10:40:58	0.008
10	4-Apr	10:55:58	0.012
11	4-Apr	11:10:58	0.011
12	4-Apr	11:25:58	0.010
13	4-Apr	11:40:58	0.007
14	4-Apr	11:55:58	0.010
15	4-Apr	12:10:58	0.007
16	4-Apr	12:25:58	0.007
17	4-Apr	12:40:58	0.009
18	4-Apr	12:55:58	0.007
19	4-Apr	13:10:58	0.007
20	4-Apr	13:25:58	0.030
21	4-Apr	13:40:58	0.013
22	4-Apr	13:55:58	0.013
23	4-Apr	14:10:58	0.015
24	4-Apr	14:25:58	0.017
25	4-Apr	14:40:58	0.015
26	4-Apr	14:55:58	0.009
27	4-Apr	15:10:58	0.008
28	4-Apr	15:25:58	0.013
29	4-Apr	15:40:58	0.013
30	4-Apr	15:55:58	0.007
31	4-Apr	16:10:58	0.014
32	4-Apr	16:25:58	0.007

09053230300000000000}

The Shops at Atlas Park
Air Monitoring Data
Northwest Air Monitoring Station
April 5, 2005

pDR-1000 S/N: 00000

Tag Number: 15

Number of logged points: 29

Start time and date: 07:27:58 05-Apr

Elapsed time: 07:15:00

Logging period (sec): 900

Calibration Factor (%): 100

Max Display Concentration: 1.821 mg/m³

Time at maximum: 11:44:06 Apr 05

Max STEL Concentration: 0.045 mg/m³

Time at max STEL: 11:58:27 Apr 05

Overall Avg Conc: 0.018 mg/m³

Logged Data:

Point	Date	Time	Avg.(mg/m ³)
1	5-Apr	07:42:58	0.017
2	5-Apr	07:57:58	0.020
3	5-Apr	08:12:58	0.022
4	5-Apr	08:27:58	0.020
5	5-Apr	08:42:58	0.015
6	5-Apr	08:57:58	0.012
7	5-Apr	09:12:58	0.014
8	5-Apr	09:27:58	0.012
9	5-Apr	09:42:58	0.028
10	5-Apr	09:57:58	0.019
11	5-Apr	10:12:58	0.020
12	5-Apr	10:27:58	0.016
13	5-Apr	10:42:58	0.030
14	5-Apr	10:57:58	0.022
15	5-Apr	11:12:58	0.029
16	5-Apr	11:27:58	0.018
17	5-Apr	11:42:58	0.016
18	5-Apr	11:57:58	0.043
19	5-Apr	12:12:58	0.019
20	5-Apr	12:27:58	0.009
21	5-Apr	12:42:58	0.017
22	5-Apr	12:57:58	0.012
23	5-Apr	13:12:58	0.011
24	5-Apr	13:27:58	0.010
25	5-Apr	13:42:58	0.008
26	5-Apr	13:57:58	0.012
27	5-Apr	14:12:58	0.017
28	5-Apr	14:27:58	0.020
29	5-Apr	14:42:58	0.014

09053230300000000000}

**The Shops at Atlas Park
Air Monitoring Data
Northwest Air Monitoring Station
April 6, 2005**

pDR-1000 S/N: 00000

Tag Number: 16

Number of logged points: 26

Start time and date: 07:41:10 06-Apr

Elapsed time: 06:30:00

Logging period (sec): 900

Calibration Factor (%): 100

Max Display Concentration: 2.169 mg/m³

Time at maximum: 13:21:58 Apr 06

Max STEL Concentration: 0.092 mg/m³

Time at max STEL: 13:24:08 Apr 06

Overall Avg Conc: 0.027 mg/m³

Logged Data:

Point	Date	Time	Avg.(mg/m ³)
1	6-Apr	07:56:10	0.027
2	6-Apr	08:11:10	0.021
3	6-Apr	08:26:10	0.024
4	6-Apr	08:41:10	0.023
5	6-Apr	08:56:10	0.021
6	6-Apr	09:11:10	0.025
7	6-Apr	09:26:10	0.034
8	6-Apr	09:41:10	0.023
9	6-Apr	09:56:10	0.035
10	6-Apr	10:11:10	0.023
11	6-Apr	10:26:10	0.017
12	6-Apr	10:41:10	0.019
13	6-Apr	10:56:10	0.019
14	6-Apr	11:11:10	0.017
15	6-Apr	11:26:10	0.023
16	6-Apr	11:41:10	0.022
17	6-Apr	11:56:10	0.021
18	6-Apr	12:11:10	0.022
19	6-Apr	12:26:10	0.025
20	6-Apr	12:41:10	0.019
21	6-Apr	12:56:10	0.033
22	6-Apr	13:11:10	0.044
23	6-Apr	13:26:10	0.089
24	6-Apr	13:41:10	0.029
25	6-Apr	13:56:10	0.024
26	6-Apr	14:11:10	0.036

09053230300000000000}

**The Shops at Atlas Park
Air Monitoring Data
Northwest Air Monitoring Station
April 7, 2005**

pDR-1000 S/N: 00000

Tag Number: 17

Number of logged points: 27

Start time and date: 08:01:27 07-Apr

Elapsed time: 06:45:00

Logging period (sec): 900

Calibration Factor (%): 100

Max Display Concentration: 8.047 mg/m³

Time at maximum: 13:02:25 Apr 07

Max STEL Concentration: 0.220 mg/m³

Time at max STEL: 08:52:57 Apr 07

Overall Avg Conc: 0.096 mg/m³

Logged Data:

Point	Date	Time	Avg.(mg/m ³)
1	7-Apr	08:16:27	0.123
2	7-Apr	08:31:27	0.138
3	7-Apr	08:46:27	0.153
4	7-Apr	09:01:27	0.173
5	7-Apr	09:16:27	0.085
6	7-Apr	09:31:27	0.068
7	7-Apr	09:46:27	0.079
8	7-Apr	10:01:27	0.084
9	7-Apr	10:16:27	0.062
10	7-Apr	10:31:27	0.062
11	7-Apr	10:46:27	0.067
12	7-Apr	11:01:27	0.059
13	7-Apr	11:16:27	0.087
14	7-Apr	11:31:27	0.072
15	7-Apr	11:46:27	0.109
16	7-Apr	12:01:27	0.083
17	7-Apr	12:16:27	0.132
18	7-Apr	12:31:27	0.096
19	7-Apr	12:46:27	0.081
20	7-Apr	13:01:27	0.088
21	7-Apr	13:16:27	0.195
22	7-Apr	13:31:27	0.069
23	7-Apr	13:46:27	0.067
24	7-Apr	14:01:27	0.095
25	7-Apr	14:16:27	0.117
26	7-Apr	14:31:27	0.058
27	7-Apr	14:46:27	0.088

09053230300000000000}

Note: Bolded values represent exceedances (=> 0.100 mg/m³).

**The Shops at Atlas Park
Air Monitoring Data
Northwest Air Monitoring Station
April 11, 2005**

pDR-1000 S/N: 00000

Tag Number: 18

Number of logged points: 27

Start time and date: 07:25:12 11-Apr

Elapsed time: 06:45:00

Logging period (sec): 900

Calibration Factor (%): 100

Max Display Concentration: 6.490 mg/m³

Time at maximum: 08:24:31 Apr 11

Max STEL Concentration: 0.571 mg/m³

Time at max STEL: 10:57:41 Apr 11

Overall Avg Conc: 0.091 mg/m³

Logged Data:

Point	Date	Time	Avg.(mg/m ³)
1	11-Apr	07:40:12	0.035
2	11-Apr	07:55:12	0.037
3	11-Apr	08:10:12	0.046
4	11-Apr	08:25:12	0.108
5	11-Apr	08:40:12	0.051
6	11-Apr	08:55:12	0.081
7	11-Apr	09:10:12	0.053
8	11-Apr	09:25:12	0.037
9	11-Apr	09:40:12	0.055
10	11-Apr	09:55:12	0.093
11	11-Apr	10:10:12	0.066
12	11-Apr	10:25:12	0.140
13	11-Apr	10:40:12	0.251
14	11-Apr	10:55:12	0.497
15	11-Apr	11:10:12	0.184
16	11-Apr	11:25:12	0.030
17	11-Apr	11:40:12	0.086
18	11-Apr	11:55:12	0.053
19	11-Apr	12:10:12	0.062
20	11-Apr	12:25:12	0.039
21	11-Apr	12:40:12	0.073
22	11-Apr	12:55:12	0.041
23	11-Apr	13:10:12	0.033
24	11-Apr	13:25:12	0.072
25	11-Apr	13:40:12	0.062
26	11-Apr	13:55:12	0.066
27	11-Apr	14:10:12	0.116

09053230300000000000}

Note: Bolded values represent exceedances (≥ 0.100 mg/m³).

**The Shops at Atlas Park
Air Monitoring Data
Northwest Air Monitoring Station
April 12, 2005**

pDR-1000 S/N: 00000

Tag Number: 19

Number of logged points: 26

Start time and date: 07:46:36 12-Apr

Elapsed time: 06:30:00

Logging period (sec): 900

Calibration Factor (%): 100

Max Display Concentration: 3.857 mg/m³

Time at maximum: 11:15:55 Apr 12

Max STEL Concentration: 0.181 mg/m³

Time at max STEL: 14:22:04 Apr 12

Overall Avg Conc: 0.054 mg/m³

Logged Data:

Point	Date	Time	Avg.(mg/m ³)
1	12-Apr	08:01:36	0.109
2	12-Apr	08:16:36	0.040
3	12-Apr	08:31:36	0.040
4	12-Apr	08:46:36	0.043
5	12-Apr	09:01:36	0.035
6	12-Apr	09:16:36	0.038
7	12-Apr	09:31:36	0.087
8	12-Apr	09:46:36	0.050
9	12-Apr	10:01:36	0.035
10	12-Apr	10:16:36	0.048
11	12-Apr	10:31:36	0.038
12	12-Apr	10:46:36	0.044
13	12-Apr	11:01:36	0.050
14	12-Apr	11:16:36	0.132
15	12-Apr	11:31:36	0.036
16	12-Apr	11:46:36	0.041
17	12-Apr	12:01:36	0.041
18	12-Apr	12:16:36	0.044
19	12-Apr	12:31:36	0.039
20	12-Apr	12:46:36	0.055
21	12-Apr	13:01:36	0.039
22	12-Apr	13:16:36	0.038
23	12-Apr	13:31:36	0.043
24	12-Apr	13:46:36	0.039
25	12-Apr	14:01:36	0.037
26	12-Apr	14:16:36	0.169

09053230300000000000}

Note: Bolded values represent exceedances (=> 0.100 mg/m³).

**The Shops at Atlas Park
Air Monitoring Data
Northwest Air Monitoring Station
April 14, 2005**

pDR-1000 S/N: 00000

Tag Number: 20

Number of logged points: 20

Start time and date: 09:46:35 14-Apr

Elapsed time: 05:00:00

Logging period (sec): 900

Calibration Factor (%): 100

Max Display Concentration: 1.397 mg/m³

Time at maximum: 09:48:35 Apr 14

Max STEL Concentration: 0.070 mg/m³

Time at max STEL: 14:32:33 Apr 14

Overall Avg Conc: 0.047 mg/m³

Logged Data:

Point	Date	Time	Avg.(mg/m ³)
1	14-Apr	10:01:35	0.065
2	14-Apr	10:16:35	0.041
3	14-Apr	10:31:35	0.044
4	14-Apr	10:46:35	0.047
5	14-Apr	11:01:35	0.036
6	14-Apr	11:16:35	0.045
7	14-Apr	11:31:35	0.065
8	14-Apr	11:46:35	0.046
9	14-Apr	12:01:35	0.053
10	14-Apr	12:16:35	0.045
11	14-Apr	12:31:35	0.044
12	14-Apr	12:46:35	0.041
13	14-Apr	13:01:35	0.040
14	14-Apr	13:16:35	0.043
15	14-Apr	13:31:35	0.048
16	14-Apr	13:46:35	0.043
17	14-Apr	14:01:35	0.040
18	14-Apr	14:16:35	0.043
19	14-Apr	14:31:35	0.068
20	14-Apr	14:46:35	0.052

09053230300000000000}

The Shops at Atlas Park
Air Monitoring Data
Northwest Air Monitoring Station
April 15, 2005

pDR-1000 S/N: 00000
 Tag Number: 21
 Number of logged points: 28
 Start time and date: 07:39:04 15-Apr
 Elapsed time: 07:00:00
 Logging period (sec): 900
 Calibration Factor (%): 100
 Max Display Concentration: 3.286 mg/m³
 Time at maximum: 08:16:29 Apr 15
 Max STEL Concentration: 0.146 mg/m³
 Time at max STEL: 07:54:04 Apr 15
 Overall Avg Conc: 0.075 mg/m³

Logged Data:

Point	Date	Time	Avg.(mg/m ³)
1	15-Apr	07:54:04	0.146
2	15-Apr	08:09:04	0.093
3	15-Apr	08:24:04	0.135
4	15-Apr	08:39:04	0.077
5	15-Apr	08:54:04	0.096
6	15-Apr	09:09:04	0.099
7	15-Apr	09:24:04	0.117
8	15-Apr	09:39:04	0.067
9	15-Apr	09:54:04	0.078
10	15-Apr	10:09:04	0.067
11	15-Apr	10:24:04	0.055
12	15-Apr	10:39:04	0.063
13	15-Apr	10:54:04	0.058
14	15-Apr	11:09:04	0.067
15	15-Apr	11:24:04	0.093
16	15-Apr	11:39:04	0.068
17	15-Apr	11:54:04	0.064
18	15-Apr	12:09:04	0.069
19	15-Apr	12:24:04	0.058
20	15-Apr	12:39:04	0.072
21	15-Apr	12:54:04	0.094
22	15-Apr	13:09:04	0.052
23	15-Apr	13:24:04	0.046
24	15-Apr	13:39:04	0.053
25	15-Apr	13:54:04	0.064
26	15-Apr	14:09:04	0.064
27	15-Apr	14:24:04	0.050
28	15-Apr	14:39:04	0.050

09053230300000000000)

Note: Bolded values represent exceedances (=> 0.100 mg/m³).

**The Shops at Atlas Park
Air Monitoring Data
Northwest Air Monitoring Station
April 18, 2005**

pDR-1000 S/N: 00000

Tag Number: 22

Number of logged points: 31

Start time and date: 07:17:15 18-Apr

Elapsed time: 07:45:00

Logging period (sec): 900

Calibration Factor (%): 100

Max Display Concentration: 9.741 mg/m³

Time at maximum: 07:20:55 Apr 18

Max STEL Concentration: 0.246 mg/m³

Time at max STEL: 07:32:15 Apr 18

Overall Avg Conc: 0.084 mg/m³

Logged Data:

Point	Date	Time	Avg.(mg/m ³)
1	18-Apr	07:32:15	0.246
2	18-Apr	07:47:15	0.076
3	18-Apr	08:02:15	0.091
4	18-Apr	08:17:15	0.080
5	18-Apr	08:32:15	0.086
6	18-Apr	08:47:15	0.085
7	18-Apr	09:02:15	0.077
8	18-Apr	09:17:15	0.078
9	18-Apr	09:32:15	0.081
10	18-Apr	09:47:15	0.069
11	18-Apr	10:02:15	0.066
12	18-Apr	10:17:15	0.067
13	18-Apr	10:32:15	0.063
14	18-Apr	10:47:15	0.077
15	18-Apr	11:02:15	0.070
16	18-Apr	11:17:15	0.072
17	18-Apr	11:32:15	0.090
18	18-Apr	11:47:15	0.055
19	18-Apr	12:02:15	0.056
20	18-Apr	12:17:15	0.059
21	18-Apr	12:32:15	0.060
22	18-Apr	12:47:15	0.070
23	18-Apr	13:02:15	0.059
24	18-Apr	13:17:15	0.067
25	18-Apr	13:32:15	0.089
26	18-Apr	13:47:15	0.079
27	18-Apr	14:02:15	0.066
28	18-Apr	14:17:15	0.085
29	18-Apr	14:32:15	0.091
30	18-Apr	14:47:15	0.114
31	18-Apr	15:02:15	0.127

09053230300000000000}

Note: Bolded values represent exceedances (=> 0.100 mg/m³).

**The Shops at Atlas Park
Air Monitoring Data
Northwest Air Monitoring Station
April 19, 2005**

pDR-1000 S/N: 00000

Tag Number: 23

Number of logged points: 30

Start time and date: 07:47:07 19-Apr

Elapsed time: 07:30:00

Logging period (sec): 900

Calibration Factor (%): 100

Max Display Concentration: 1.941 mg/m³

Time at maximum: 14:27:57 Apr 19

Max STEL Concentration: 0.270 mg/m³

Time at max STEL: 14:42:35 Apr 19

Overall Avg Conc: 0.126 mg/m³

Logged Data:

Point	Date	Time	Avg.(mg/m ³)
1	19-Apr	08:02:07	0.123
2	19-Apr	08:17:07	0.124
3	19-Apr	08:32:07	0.122
4	19-Apr	08:47:07	0.140
5	19-Apr	09:02:07	0.118
6	19-Apr	09:17:07	0.118
7	19-Apr	09:32:07	0.119
8	19-Apr	09:47:07	0.114
9	19-Apr	10:02:07	0.104
10	19-Apr	10:17:07	0.101
11	19-Apr	10:32:07	0.105
12	19-Apr	10:47:07	0.100
13	19-Apr	11:02:07	0.123
14	19-Apr	11:17:07	0.140
15	19-Apr	11:32:07	0.144
16	19-Apr	11:47:07	0.139
17	19-Apr	12:02:07	0.114
18	19-Apr	12:17:07	0.086
19	19-Apr	12:32:07	0.077
20	19-Apr	12:47:07	0.161
21	19-Apr	13:02:07	0.089
22	19-Apr	13:17:07	0.146
23	19-Apr	13:32:07	0.144
24	19-Apr	13:47:07	0.154
25	19-Apr	14:02:07	0.221
26	19-Apr	14:17:07	0.102
27	19-Apr	14:32:07	0.168
28	19-Apr	14:47:07	0.216
29	19-Apr	15:02:07	0.099
30	19-Apr	15:17:07	0.097

09053230300000000000}

Note: Bolded values represent exceedances (\Rightarrow 0.100 mg/m³). Sustained high readings could indicate instrument malfunction.

**The Shops at Atlas Park
Air Monitoring Data
Northwest Air Monitoring Station
April 20, 2005**

pDR-1000 S/N: 00000

Tag Number: 24

Number of logged points: 27

Start time and date: 08:35:53 20-Apr

Elapsed time: 06:45:00

Logging period (sec): 900

Calibration Factor (%): 100

Max Display Concentration: 2.151 mg/m³

Time at maximum: 15:03:33 Apr 20

Max STEL Concentration: 0.173 mg/m³

Time at max STEL: 15:14:21 Apr 20

Overall Avg Conc: 0.107 mg/m³

Logged Data:

Point	Date	Time	Avg.(mg/m ³)
1	20-Apr	08:50:53	0.100
2	20-Apr	09:05:53	0.101
3	20-Apr	09:20:53	0.095
4	20-Apr	09:35:53	0.097
5	20-Apr	09:50:53	0.099
6	20-Apr	10:05:53	0.094
7	20-Apr	10:20:53	0.094
8	20-Apr	10:35:53	0.096
9	20-Apr	10:50:53	0.098
10	20-Apr	11:05:53	0.112
11	20-Apr	11:20:53	0.095
12	20-Apr	11:35:53	0.118
13	20-Apr	11:50:53	0.098
14	20-Apr	12:05:53	0.095
15	20-Apr	12:20:53	0.086
16	20-Apr	12:35:53	0.084
17	20-Apr	12:50:53	0.092
18	20-Apr	13:05:53	0.105
19	20-Apr	13:20:53	0.120
20	20-Apr	13:35:53	0.136
21	20-Apr	13:50:53	0.104
22	20-Apr	14:05:53	0.097
23	20-Apr	14:20:53	0.164
24	20-Apr	14:35:53	0.107
25	20-Apr	14:50:53	0.117
26	20-Apr	15:05:53	0.166
27	20-Apr	15:20:53	0.110

0905323030000000000}

Note: Bolded values represent exceedances (=> 0.100 mg/m³).

**The Shops at Atlas Park
Air Monitoring Data
Northwest Air Monitoring Station
April 21, 2005**

pDR-1000 S/N: 00000

Tag Number: 25

Number of logged points: 31

Start time and date: 07:47:27 21-Apr

Elapsed time: 07:45:00

Logging period (sec): 900

Calibration Factor (%): 100

Max Display Concentration: 1.156 mg/m³

Time at maximum: 11:34:23 Apr 21

Max STEL Concentration: 0.094 mg/m³

Time at max STEL: 11:35:55 Apr 21

Overall Avg Conc: 0.065 mg/m³

Logged Data:

Point	Date	Time	Avg.(mg/m ³)
1	21-Apr	08:02:27	0.069
2	21-Apr	08:17:27	0.061
3	21-Apr	08:32:27	0.063
4	21-Apr	08:47:27	0.063
5	21-Apr	09:02:27	0.071
6	21-Apr	09:17:27	0.060
7	21-Apr	09:32:27	0.060
8	21-Apr	09:47:27	0.063
9	21-Apr	10:02:27	0.067
10	21-Apr	10:17:27	0.071
11	21-Apr	10:32:27	0.079
12	21-Apr	10:47:27	0.060
13	21-Apr	11:02:27	0.091
14	21-Apr	11:17:27	0.067
15	21-Apr	11:32:27	0.078
16	21-Apr	11:47:27	0.084
17	21-Apr	12:02:27	0.066
18	21-Apr	12:17:27	0.062
19	21-Apr	12:32:27	0.062
20	21-Apr	12:47:27	0.059
21	21-Apr	13:02:27	0.068
22	21-Apr	13:17:27	0.058
23	21-Apr	13:32:27	0.062
24	21-Apr	13:47:27	0.060
25	21-Apr	14:02:27	0.057
26	21-Apr	14:17:27	0.057
27	21-Apr	14:32:27	0.058
28	21-Apr	14:47:27	0.060
29	21-Apr	15:02:27	0.061
30	21-Apr	15:17:27	0.061
31	21-Apr	15:32:27	0.064

09053230300000000000}

The Shops at Atlas Park
Air Monitoring Data
Northwest Air Monitoring Station
April 22, 2005

pDR-1000 S/N: 00000

Tag Number: 26

Number of logged points: 28

Start time and date: 07:34:04 22-Apr

Elapsed time: 07:00:00

Logging period (sec): 900

Calibration Factor (%): 100

Max Display Concentration: 1.854 mg/m³

Time at maximum: 08:56:22 Apr 22

Max STEL Concentration: 0.166 mg/m³

Time at max STEL: 11:50:02 Apr 22

Overall Avg Conc: 0.092 mg/m³

Logged Data:

Point	Date	Time	Avg.(mg/m ³)
1	22-Apr	07:49:04	0.064
2	22-Apr	08:04:04	0.058
3	22-Apr	08:19:04	0.058
4	22-Apr	08:34:04	0.073
5	22-Apr	08:49:04	0.067
6	22-Apr	09:04:04	0.106
7	22-Apr	09:19:04	0.099
8	22-Apr	09:34:04	0.082
9	22-Apr	09:49:04	0.073
10	22-Apr	10:04:04	0.065
11	22-Apr	10:19:04	0.072
12	22-Apr	10:34:04	0.076
13	22-Apr	10:49:04	0.111
14	22-Apr	11:04:04	0.108
15	22-Apr	11:19:04	0.115
16	22-Apr	11:34:04	0.128
17	22-Apr	11:49:04	0.164
18	22-Apr	12:04:04	0.086
19	22-Apr	12:19:04	0.065
20	22-Apr	12:34:04	0.079
21	22-Apr	12:49:04	0.092
22	22-Apr	13:04:04	0.125
23	22-Apr	13:19:04	0.139
24	22-Apr	13:34:04	0.088
25	22-Apr	13:49:04	0.095
26	22-Apr	14:04:04	0.088
27	22-Apr	14:19:04	0.114
28	22-Apr	14:34:04	0.093

09053230300000000000}

Note: Bolded values represent exceedances (=> 0.100 mg/m³).

**The Shops at Atlas Park
Air Monitoring Data
Northwest Air Monitoring Station
April 25, 2005**

pDR-1000 S/N: 00000

Tag Number: 27

Number of logged points: 30

Start time and date: 07:32:25 25-Apr

Elapsed time: 07:30:00

Logging period (sec): 900

Calibration Factor (%): 100

Max Display Concentration: 1.340 mg/m³

Time at maximum: 11:52:29 Apr 25

Max STEL Concentration: 0.088 mg/m³

Time at max STEL: 11:52:53 Apr 25

Overall Avg Conc: 0.071 mg/m³

Logged Data:

Point	Date	Time	Avg.(mg/m ³)
1	25-Apr	07:47:25	0.074
2	25-Apr	08:02:25	0.073
3	25-Apr	08:17:25	0.073
4	25-Apr	08:32:25	0.074
5	25-Apr	08:47:25	0.068
6	25-Apr	09:02:25	0.068
7	25-Apr	09:17:25	0.067
8	25-Apr	09:32:25	0.085
9	25-Apr	09:47:25	0.069
10	25-Apr	10:02:25	0.067
11	25-Apr	10:17:25	0.071
12	25-Apr	10:32:25	0.066
13	25-Apr	10:47:25	0.066
14	25-Apr	11:02:25	0.073
15	25-Apr	11:17:25	0.070
16	25-Apr	11:32:25	0.065
17	25-Apr	11:47:25	0.073
18	25-Apr	12:02:25	0.086
19	25-Apr	12:17:25	0.065
20	25-Apr	12:32:25	0.066
21	25-Apr	12:47:25	0.071
22	25-Apr	13:02:25	0.068
23	25-Apr	13:17:25	0.081
24	25-Apr	13:32:25	0.077
25	25-Apr	13:47:25	0.067
26	25-Apr	14:02:25	0.066
27	25-Apr	14:17:25	0.069
28	25-Apr	14:32:25	0.070
29	25-Apr	14:47:25	0.067
30	25-Apr	15:02:25	0.071

09053230300000000000}

**The Shops at Atlas Park
Air Monitoring Data
Northwest Air Monitoring Station
April 26, 2005**

pDR-1000 S/N: 00000

Tag Number: 28

Number of logged points: 28

Start time and date: 08:23:45 26-Apr

Elapsed time: 07:00:00

Logging period (sec): 900

Calibration Factor (%): 100

Max Display Concentration: 1.552 mg/m³

Time at maximum: 14:20:40 Apr 26

Max STEL Concentration: 0.167 mg/m³

Time at max STEL: 14:32:13 Apr 26

Overall Avg Conc: 0.103 mg/m³

Logged Data:

Point	Date	Time	Avg.(mg/m ³)
1	26-Apr	08:38:45	0.078
2	26-Apr	08:53:45	0.069
3	26-Apr	09:08:45	0.080
4	26-Apr	09:23:45	0.084
5	26-Apr	09:38:45	0.086
6	26-Apr	09:53:45	0.081
7	26-Apr	10:08:45	0.101
8	26-Apr	10:23:45	0.093
9	26-Apr	10:38:45	0.084
10	26-Apr	10:53:45	0.108
11	26-Apr	11:08:45	0.124
12	26-Apr	11:23:45	0.099
13	26-Apr	11:38:45	0.096
14	26-Apr	11:53:45	0.091
15	26-Apr	12:08:45	0.084
16	26-Apr	12:23:45	0.088
17	26-Apr	12:38:45	0.100
18	26-Apr	12:53:45	0.120
19	26-Apr	13:08:45	0.101
20	26-Apr	13:23:45	0.101
21	26-Apr	13:38:45	0.111
22	26-Apr	13:53:45	0.116
23	26-Apr	14:08:45	0.134
24	26-Apr	14:23:45	0.158
25	26-Apr	14:38:45	0.118
26	26-Apr	14:53:45	0.107
27	26-Apr	15:08:45	0.152
28	26-Apr	15:23:45	0.112

09053230300000000000}

Note: Bolded values represent exceedances (=> 0.100 mg/m³).

The Shops at Atlas Park
Air Monitoring Data
Northwest Air Monitoring Station
April 28, 2005

pDR-1000 S/N: 00000

Tag Number: 29

Number of logged points: 28

Start time and date: 07:54:04 28-Apr

Elapsed time: 07:00:00

Logging period (sec): 900

Calibration Factor (%): 100

Max Display Concentration: 5.357 mg/m³

Time at maximum: 14:15:48 Apr 28

Max STEL Concentration: 0.179 mg/m³

Time at max STEL: 11:20:02 Apr 28

Overall Avg Conc: 0.112 mg/m³

Logged Data:

Point	Date	Time	Avg.(mg/m ³)
1	28-Apr	08:09:04	0.117
2	28-Apr	08:24:04	0.114
3	28-Apr	08:39:04	0.110
4	28-Apr	08:54:04	0.076
5	28-Apr	09:09:04	0.073
6	28-Apr	09:24:04	0.076
7	28-Apr	09:39:04	0.077
8	28-Apr	09:54:04	0.085
9	28-Apr	10:09:04	0.110
10	28-Apr	10:24:04	0.113
11	28-Apr	10:39:04	0.135
12	28-Apr	10:54:04	0.169
13	28-Apr	11:09:04	0.136
14	28-Apr	11:24:04	0.169
15	28-Apr	11:39:04	0.103
16	28-Apr	11:54:04	0.128
17	28-Apr	12:09:04	0.131
18	28-Apr	12:24:04	0.097
19	28-Apr	12:39:04	0.081
20	28-Apr	12:54:04	0.085
21	28-Apr	13:09:04	0.126
22	28-Apr	13:24:04	0.142
23	28-Apr	13:39:04	0.109
24	28-Apr	13:54:04	0.121
25	28-Apr	14:09:04	0.114
26	28-Apr	14:24:04	0.176
27	28-Apr	14:39:04	0.096
28	28-Apr	14:54:04	0.084

09053230300000000000}

Note: Bolded values represent exceedances (=> 0.100 mg/m³). Sustained high readings could indicate instrument malfunction.

The Shops at Atlas Park
Air Monitoring Data
Northwest Air Monitoring Station
April 29, 2005

pDR-1000 S/N: 00000
 Tag Number: 01
 Number of logged points: 22
 Start time and date: 08:42:54 29-Apr
 Elapsed time: 05:30:00
 Logging period (sec): 900
 Calibration Factor (%): 100
 Max Display Concentration: 13.859 mg/m³
 Time at maximum: 09:34:05 Apr 29
 Max STEL Concentration: 0.272 mg/m³
 Time at max STEL: 09:48:53 Apr 29
 Overall Avg Conc: 0.053 mg/m³
 Logged Data:

Point	Date	Time	Avg. (mg/m ³)
1	29-Apr	08:57:54	0.030
2	29-Apr	09:12:54	0.026
3	29-Apr	09:27:54	0.033
4	29-Apr	09:42:54	0.265
5	29-Apr	09:57:54	0.055
6	29-Apr	10:12:54	0.037
7	29-Apr	10:27:54	0.058
8	29-Apr	10:42:54	0.039
9	29-Apr	10:57:54	0.056
10	29-Apr	11:12:54	0.044
11	29-Apr	11:27:54	0.035
12	29-Apr	11:42:54	0.035
13	29-Apr	11:57:54	0.032
14	29-Apr	12:12:54	0.036
15	29-Apr	12:27:54	0.027
16	29-Apr	12:42:54	0.041
17	29-Apr	12:57:54	0.067
18	29-Apr	13:12:54	0.059
19	29-Apr	13:27:54	0.036
20	29-Apr	13:42:54	0.032
21	29-Apr	13:57:54	0.090
22	29-Apr	14:12:54	0.053

00053230300000000000}

Note: Bolded values represent exceedances (=> 0.100 mg/m³).

**The Shops at Atlas Park
Air Monitoring Data
Northwest Air Monitoring Station
May 2, 2005**

pDR-1000 S/N: 00000

Tag Number: 02

Number of logged points: 29

Start time and date: 07:40:04 02-May

Elapsed time: 07:15:00

Logging period (sec): 900

Calibration Factor (%): 100

Max Display Concentration: 0.753 mg/m³

Time at maximum: 11:28:09 May 02

Max STEL Concentration: 0.068 mg/m³

Time at max STEL: 14:35:32 May 02

Overall Avg Conc: 0.033 mg/m³

Logged Data:

Point	Date	Time	Avg.(mg/m ³)
1	2-May	07:55:04	0.034
2	2-May	08:10:04	0.034
3	2-May	08:25:04	0.034
4	2-May	08:40:04	0.028
5	2-May	08:55:04	0.019
6	2-May	09:10:04	0.015
7	2-May	09:25:04	0.019
8	2-May	09:40:04	0.025
9	2-May	09:55:04	0.037
10	2-May	10:10:04	0.022
11	2-May	10:25:04	0.028
12	2-May	10:40:04	0.013
13	2-May	10:55:04	0.022
14	2-May	11:10:04	0.023
15	2-May	11:25:04	0.016
16	2-May	11:40:04	0.043
17	2-May	11:55:04	0.036
18	2-May	12:10:04	0.023
19	2-May	12:25:04	0.028
20	2-May	12:40:04	0.033
21	2-May	12:55:04	0.052
22	2-May	13:10:04	0.053
23	2-May	13:25:04	0.032
24	2-May	13:40:04	0.039
25	2-May	13:55:04	0.046
26	2-May	14:10:04	0.036
27	2-May	14:25:04	0.055
28	2-May	14:40:04	0.065
29	2-May	14:55:04	0.046

00053230300000000000}

**The Shops at Atlas Park
Air Monitoring Data
Northwest Air Monitoring Station
May 3, 2005**

pDR-1000 S/N: 00000
Tag Number: 03
Number of logged points: 4
Start time and date: 08:00:10 03-May
Elapsed time: 01:00:00
Logging period (sec): 900
Calibration Factor (%): 100
Max Display Concentration: 22.137 mg/m³
Time at maximum: 08:04:42 May 03
Max STEL Concentration: 0.596 mg/m³
Time at max STEL: 08:17:10 May 03
Overall Avg Conc: 0.186 mg/m³

Logged Data:

Point	Date	Time	Avg.(mg/m ³)
1	3-May	08:15:10	0.592
2	3-May	08:30:10	0.089
3	3-May	08:45:10	0.056
4	3-May	09:00:10	0.057

00053230300000000000}

Note: Bolded values represent exceedances (=> 0.100 mg/m³).

**The Shops at Atlas Park
Air Monitoring Data
Northwest Air Monitoring Station
May 4, 2005**

pDR-1000 S/N: 000000

Tag Number: 04

Number of logged points: 29

Start time and date: 07:56:29 04-May

Elapsed time: 07:15:00

Logging period (sec): 900

Calibration Factor (%): 100

Max Display Concentration: 25.104 mg/m³

Time at maximum: 08:22:41 May 04

Max STEL Concentration: 0.641 mg/m³

Time at max STEL: 08:36:59 May 04

Overall Avg Conc: 0.083 mg/m³

Logged Data:

Point	Date	Time	Avg.(mg/m ³)
1	4-May	08:11:29	0.110
2	4-May	08:26:29	0.620
3	4-May	08:41:29	0.050
4	4-May	08:56:29	0.045
5	4-May	09:11:29	0.041
6	4-May	09:26:29	0.051
7	4-May	09:41:29	0.043
8	4-May	09:56:29	0.048
9	4-May	10:11:29	0.044
10	4-May	10:26:29	0.047
11	4-May	10:41:29	0.044
12	4-May	10:56:29	0.032
13	4-May	11:11:29	0.041
14	4-May	11:26:29	0.029
15	4-May	11:41:29	0.030
16	4-May	11:56:29	0.033
17	4-May	12:11:29	0.029
18	4-May	12:26:29	0.024
19	4-May	12:41:29	0.510
20	4-May	12:56:29	0.063
21	4-May	13:11:29	0.034
22	4-May	13:26:29	0.033
23	4-May	13:41:29	0.036
24	4-May	13:56:29	0.041
25	4-May	14:11:29	0.038
26	4-May	14:26:29	0.042
27	4-May	14:41:29	0.154
28	4-May	14:56:29	0.077
29	4-May	15:11:29	0.031

00053230300000000000}

Note: Bolded values represent exceedances (=> 0.100 mg/m³).

**The Shops at Atlas Park
Air Monitoring Data
Northwest Air Monitoring Station
May 5, 2005**

pDR-1000 S/N: 00000

Tag Number: 05

Number of logged points: 27

Start time and date: 07:32:43 05-May

Elapsed time: 06:45:00

Logging period (sec): 900

Calibration Factor (%): 100

Max Display Concentration: 0.890 mg/m³

Time at maximum: 09:43:07 May 05

Max STEL Concentration: 0.100 mg/m³

Time at max STEL: 13:56:40 May 05

Overall Avg Conc: 0.039 mg/m³

Logged Data:

Point	Date	Time	Avg.(mg/m ³)
1	5-May	07:47:43	0.021
2	5-May	08:02:43	0.024
3	5-May	08:17:43	0.031
4	5-May	08:32:43	0.036
5	5-May	08:47:43	0.031
6	5-May	09:02:43	0.017
7	5-May	09:17:43	0.014
8	5-May	09:32:43	0.013
9	5-May	09:47:43	0.032
10	5-May	10:02:43	0.046
11	5-May	10:17:43	0.016
12	5-May	10:32:43	0.026
13	5-May	10:47:43	0.028
14	5-May	11:02:43	0.058
15	5-May	11:17:43	0.056
16	5-May	11:32:43	0.051
17	5-May	11:47:43	0.019
18	5-May	12:02:43	0.020
19	5-May	12:17:43	0.017
20	5-May	12:32:43	0.018
21	5-May	12:47:43	0.048
22	5-May	13:02:43	0.047
23	5-May	13:17:43	0.063
24	5-May	13:32:43	0.066
25	5-May	13:47:43	0.083
26	5-May	14:02:43	0.079
27	5-May	14:17:43	0.065

00053230300000000000}

The Shops at Atlas Park
Air Monitoring Data
Northwest Air Monitoring Station
May 6, 2005

pDR-1000 S/N: 00000
 Tag Number: 06
 Number of logged points: 22
 Start time and date: 08:20:13 06-May
 Elapsed time: 05:30:00
 Logging period (sec): 900
 Calibration Factor (%): 100
 Max Display Concentration: 1.760 mg/m³
 Time at maximum: 10:02:39 May 06
 Max STEL Concentration: 0.107 mg/m³
 Time at max STEL: 10:15:42 May 06
 Overall Avg Conc: 0.041 mg/m³
 Logged Data:

Point	Date	Time	Avg.(mg/m ³)
1	6-May	08:35:13	0.048
2	6-May	08:50:13	0.049
3	6-May	09:05:13	0.058
4	6-May	09:20:13	0.035
5	6-May	09:35:13	0.048
6	6-May	09:50:13	0.049
7	6-May	10:05:13	0.104
8	6-May	10:20:13	0.034
9	6-May	10:35:13	0.018
10	6-May	10:50:13	0.023
11	6-May	11:05:13	0.022
12	6-May	11:20:13	0.051
13	6-May	11:35:13	0.043
14	6-May	11:50:13	0.036
15	6-May	12:05:13	0.034
16	6-May	12:20:13	0.028
17	6-May	12:35:13	0.038
18	6-May	12:50:13	0.041
19	6-May	13:05:13	0.056
20	6-May	13:20:13	0.031
21	6-May	13:35:13	0.026
22	6-May	13:50:13	0.030

00053230300000000000}

Note: Bolded values represent exceedances (=> 0.100 mg/m³).

**The Shops at Atlas Park
Air Monitoring Data
Northwest Air Monitoring Station
May 19, 2005**

pDR-1000 S/N: 00000
Tag Number: 07
Number of logged points: 24
Start time and date: 07:59:13 19-May
Elapsed time: 06:00:00
Logging period (sec): 900
Calibration Factor (%): 100
Max Display Concentration: 19.820 mg/m³
Time at maximum: 13:20:37 May 19
Max STEL Concentration: 0.333 mg/m³
Time at max STEL: 10:54:12 May 19
Overall Avg Conc: 0.087 mg/m³

Logged Data:

Point	Date	Time	Avg.(mg/m ³)
1	19-May	08:14:13	0.115
2	19-May	08:29:13	0.081
3	19-May	08:44:13	0.066
4	19-May	08:59:13	0.051
5	19-May	09:14:13	0.048
6	19-May	09:29:13	0.041
7	19-May	09:44:13	0.058
8	19-May	09:59:13	0.068
9	19-May	10:14:13	0.055
10	19-May	10:29:13	0.043
11	19-May	10:44:13	0.297
12	19-May	10:59:13	0.101
13	19-May	11:14:13	0.077
14	19-May	11:29:13	0.089
15	19-May	11:44:13	0.089
16	19-May	11:59:13	0.075
17	19-May	12:14:13	0.069
18	19-May	12:29:13	0.085
19	19-May	12:44:13	0.052
20	19-May	12:59:13	0.055
21	19-May	13:14:13	0.036
22	19-May	13:29:13	0.285
23	19-May	13:44:13	0.051
24	19-May	13:59:13	0.084

00053230300000000000}

Note: Bolded values represent exceedances (=> 0.100 mg/m³).

The Shops at Atlas Park
Air Monitoring Data
Southwest Air Monitoring Station

The Shops at Atlas Park
Air Monitoring Data
Southwest Air Monitoring Station

Date	Lowest Conc. (mg/m3)	Highest Conc. (mg/m3)	Meter Used	Notes
10/25/2004	0.021	0.05	TrakPro	
10/26/2004	0.073	0.076	TrakPro	
10/27/2004	0.034	0.07	TrakPro	
10/28/2004	0.014	0.029	TrakPro	
10/29/2004	0.025	0.042	TrakPro	
10/30/2004 - 11/14/2004	N/A	N/A	TrakPro	No dust monitoring (no power source to power the TrakPro's).
11/15/2004	0.053	0.064	TrakPro	
11/16/2004	0.056	0.139	TrakPro	
11/17/2004	0.032	0.074	TrakPro	
11/18/2004 - 11/19/2004	N/A	N/A	TrakPro	No dust monitoring (no power source to power the TrakPro's).
11/22/2004	N/A	N/A	TrakPro	No dust monitoring due to rain.
11/23/2004	0.055	0.102	TrakPro	
11/24/2004 - 11/30/2004	N/A	N/A	TrakPro	No dust monitoring (no power source to power the TrakPro's).
12/1/2004	N/A	N/A	PDR	No dust monitoring due to rain.
12/2/2004	0.01	0.017	PDR	
12/3/2004	0.006	0.047	PDR	
12/6/2004	0.009	0.015	PDR	
12/7/2004	N/A	N/A	PDR	No dust monitoring due to rain.
12/8/2004	0.002	0.02	PDR	
12/9/2004	0.004	0.022	PDR	
12/10/2004	N/A	N/A	PDR	No dust monitoring due to rain.
12/13/2004	0.007	0.016	PDR	
12/14/2004	0.005	0.039	PDR	
12/15/2004	0.012	0.091	PDR	
12/16/2004	0.02	0.044	PDR	
12/17/2004	0.017	0.045	PDR	
12/20/2004 - 12/21/2004	N/A	N/A	PDR	No dust monitoring. Site covered with ice.
12/22/2004	0.027	0.072	PDR	
12/23/2004	0.035	0.073	PDR	
12/27/2004 - 12/29/2004	N/A	N/A	PDR	No dust monitoring. Site covered with snow.
12/30/2004	0.034	0.047	PDR	
12/31/2004	0.047	0.055	PDR	
1/3/2005	0.009	0.08	PDR	
1/4/2005 - 1/6/2005	N/A	N/A	PDR	No dust monitoring due to rain.
1/7/2005	0.019	0.025	PDR	
1/10/2005	N/A	N/A	PDR	No dust monitoring. Site covered with mud.
1/11/2005	0.017	0.031	PDR	
1/12/2005 - 1/14/2005	N/A	N/A	PDR	No dust monitoring due to rain.
1/17/2005 - 2/4/2005	N/A	N/A	PDR	No dust monitoring. Site covered with snow / ice.
2/7/2005	0.014	0.033	PDR	
2/8/2005	0.029	0.049	PDR	
2/9/2005	N/A	N/A	PDR	No dust monitoring. Site covered with mud.
2/10/2005	N/A	N/A	PDR	No dust monitoring due to rain.
2/11/2005	N/A	N/A	PDR	No dust monitoring. Site is frozen over.
2/14/2005	0.015	0.575	PDR	One point of exceedance (possibly due to dismantling of a US7 in vicinity at B-6). Otherwise, the highest reading is 0.023 mg/m3.
2/15/2005 - 2/24/2005	N/A	N/A	PDR	No dust monitoring. Site covered with mud and frozen over.
2/25/2005 - 3/4/2005	N/A	N/A	PDR	No dust monitoring. Site covered with snow / ice.
3/7/2005	0.025	0.061	PDR	
3/8/2005	N/A	N/A	PDR	No dust monitoring due to rain.
3/9/2005 - 3/10/2005	N/A	N/A	PDR	No dust monitoring. Site covered with snow / ice.
3/11/2005	N/A	N/A	PDR	No dust monitoring due to snow.
3/14/2005	0.007	0.017	PDR	
3/15/2005	0.012	0.036	PDR	
3/16/2005	N/A	N/A	PDR	No dust monitoring. Batteries not charged enough for unit to work.
3/17/2005	0.01	0.03	PDR	
3/18/2005	0.026	0.045	PDR	
3/21/2005	N/A	N/A	PDR	No dust monitoring due to rain.
3/22/2005	0.017	0.032	PDR	
3/23/2005 - 3/29/2005	N/A	N/A	PDR	No dust monitoring due to rain and/or hail.
3/30/2005	0.016	0.027	PDR	
3/31/2005	0.011	0.032	PDR	
4/1/2005	0.066	0.176	PDR	20 points of exceedance out of 25 points. Time between 0845 and 1330 hrs.
4/4/2005	C	0.009	PDR	
4/5/2005	0.001	0.014	PDR	
4/8/2005	0.011	0.02	PDR	
4/7/2005	0.031	0.08	PDR	
4/11/2005	0.005	0.032	PDR	
4/12/2005	0.011	0.054	PDR	
4/14/2005	0.012	0.029	PDR	
4/15/2005	0.018	0.078	PDR	
4/18/2005	0.025	0.08	PDR	
4/19/2005	0.036	0.094	PDR	
4/20/2005	0.042	0.098	PDR	
4/21/2005	0.019	0.036	PDR	
4/22/2005	0.018	0.028	PDR	
4/25/2005	0.017	0.031	PDR	
4/26/2005	0.023	0.057	PDR	
4/27/2005	N/A	N/A	PDR	No dust monitoring due to rain.
4/28/2005	0.024	0.034	PDR	
4/29/2005	0.008	0.058	PDR	
5/2/2005	0.01	0.025	PDR	
5/3/2005	0.006	0.025	PDR	
5/4/2005	0.025	0.087	PDR	
5/5/2005	0.007	0.277	PDR	3 out of 26 points over limit.
5/6/2005	0.016	0.036	PDR	
5/9/2005 - 5/18/2005	N/A	N/A	PDR	No significant activity on site to warrant dust monitoring.
5/17/2005	0.015	0.027	PDR	
5/18/2005	N/A	N/A	PDR	No significant activity on site to warrant dust monitoring.
5/19/2005	0.012	0.04	PDR	
5/20/2005	N/A	N/A	PDR	No dust monitoring due to rain.
5/23/2005	0.01	0.215	PDR	2 out of 20 points over limit.
5/24/2005	N/A	N/A	PDR	No dust monitoring due to rain.

Air monitoring program at Atlas Park concluded.

**The Shops at Atlas Park
Air Monitoring Data
Southwest Air Monitoring Station
October 25, 2004**

TrakPro Version 3.41 ASCII Data File
Model: Dust Trak
Serial Number: 85200316
Test ID: 002
Test Abbreviation:
Start Date: 10/25/2004
Start Time: 07:18:32
Duration (dd:hh:mm:ss): 00:07:15:00
Time constant (seconds): 10
Log Interval (mm:ss): 15:00
Number of points: 29
Notes:

Statistics Channel: Aerosol
Units: mg/m³
Average: 0.035
Minimum: 0.021
Time of Minimum: 11:18:32
Date of Minimum: 10/25/2004
Maximum: 0.050
Time of Maximum: 08:33:32
Date of Maximum: 10/25/2004

Calibration Sensor: Aerosol
Cal. Date: 09/20/2004

Date	Time	Aerosol
MM/dd/yyyy	hh:mm:ss	mg/m ³
10/25/2004	7:33:32	0.041
10/25/2004	7:48:32	0.047
10/25/2004	8:03:32	0.043
10/25/2004	8:18:32	0.047
10/25/2004	8:33:32	0.050
10/25/2004	8:48:32	0.042
10/25/2004	9:03:32	0.036
10/25/2004	9:18:32	0.039
10/25/2004	9:33:32	0.033
10/25/2004	9:48:32	0.037
10/25/2004	10:03:32	0.024
10/25/2004	10:18:32	0.023
10/25/2004	10:33:32	0.026
10/25/2004	10:48:32	0.032
10/25/2004	11:03:32	0.022
10/25/2004	11:18:32	0.021
10/25/2004	11:33:32	0.024
10/25/2004	11:48:32	0.033

**The Shops at Atlas Park
Air Monitoring Data
Southwest Air Monitoring Station
October 25, 2004**

Date	Time	Aerosol
MM/dd/yyyy	hh:mm:ss	mg/m^3
10/25/2004	12:03:32	0.032
10/25/2004	12:18:32	0.034
10/25/2004	12:33:32	0.034
10/25/2004	12:48:32	0.037
10/25/2004	13:03:32	0.035
10/25/2004	13:18:32	0.034
10/25/2004	13:33:32	0.034
10/25/2004	13:48:32	0.034
10/25/2004	14:03:32	0.037

**The Shops at Atlas Park
Air Monitoring Data
Southwest Air Monitoring Station
October 26, 2004**

TrakPro Version 3.41 ASCII Data File
Model: Dust Trak
Serial Number: 85200316
Test ID: 003
Test Abbreviation:
Start Date: 10/26/2004
Start Time: 07:28:46
Duration (dd:hh:mm:ss): 00:00:45:00
Time constant (seconds): 10
Log Interval (mm:ss): 15:00
Number of points: 3
Notes:

Statistics Channel: Aerosol
Units: mg/m³
Average: 0.074
Minimum: 0.073
Time of Minimum: 07:43:46
Date of Minimum: 10/26/2004
Maximum: 0.076
Time of Maximum: 07:58:46
Date of Maximum: 10/26/2004

Calibration Sensor: Aerosol
Cal. Date: 09/20/2004

Date	Time	Aerosol
MM/dd/yyyy	hh:mm:ss	mg/m ³
10/26/2004	7:43:46	0.073
10/26/2004	7:58:46	0.076
10/26/2004	8:13:46	0.073

**The Shops at Atlas Park
Air Monitoring Data
Southwest Air Monitoring Station
October 27, 2004**

TrakPro Version 3.41 ASCII Data File
Model: Dust Trak
Serial Number: 85200316
Test ID: 004
Test Abbreviation:
Start Date: 10/27/2004
Start Time: 08:37:43
Duration (dd:hh:mm:ss): 00:03:00:00
Time constant (seconds): 60
Log Interval (mm:ss): 15:00
Number of points: 12
Notes:

Statistics Channel: Aerosol
Units: mg/m³
Average: 0.050
Minimum: 0.034
Time of Minimum: 11:07:43
Date of Minimum: 10/27/2004
Maximum: 0.070
Time of Maximum: 09:07:43
Date of Maximum: 10/27/2004

Calibration Sensor: Aerosol
Cal. Date: 09/20/2004

Date	Time	Aerosol
MM/dd/yyyy	hh:mm:ss	mg/m ³
10/27/2004	8:52:43	0.064
10/27/2004	9:07:43	0.070
10/27/2004	9:22:43	0.061
10/27/2004	9:37:43	0.056
10/27/2004	9:52:43	0.053
10/27/2004	10:07:43	0.053
10/27/2004	10:22:43	0.046
10/27/2004	10:37:43	0.048
10/27/2004	10:52:43	0.044
10/27/2004	11:07:43	0.034
10/27/2004	11:22:43	0.034
10/27/2004	11:37:43	0.035

**The Shops at Atlas Park
Air Monitoring Data
Southwest Air Monitoring Station
October 28, 2004**

TrakPro Version 3.41 ASCII Data File
Model: Dust Trak
Serial Number: 85200316
Test ID: 005
Test Abbreviation:
Start Date: 10/28/2004
Start Time: 08:48:06
Duration (dd:hh:mm:ss): 00:06:00:00
Time constant (seconds): 60
Log Interval (mm:ss): 15:00
Number of points: 24
Notes:

Statistics Channel: Aerosol
Units: mg/m³
Average: 0.020
Minimum: 0.014
Time of Minimum: 12:33:06
Date of Minimum: 10/28/2004
Maximum: 0.029
Time of Maximum: 13:48:06
Date of Maximum: 10/28/2004

Calibration Sensor: Aerosol
Cal. Date: 09/20/2004

Date	Time	Aerosol
MM/dd/yyyy	hh:mm:ss	mg/m ³
10/28/2004	9:03:06	0.023
10/28/2004	9:18:06	0.023
10/28/2004	9:33:06	0.018
10/28/2004	9:48:06	0.018
10/28/2004	10:03:06	0.018
10/28/2004	10:18:06	0.019
10/28/2004	10:33:06	0.020
10/28/2004	10:48:06	0.020
10/28/2004	11:03:06	0.020
10/28/2004	11:18:06	0.020
10/28/2004	11:33:06	0.025
10/28/2004	11:48:06	0.022
10/28/2004	12:03:06	0.019
10/28/2004	12:18:06	0.018
10/28/2004	12:33:06	0.014
10/28/2004	12:48:06	0.018
10/28/2004	13:03:06	0.020
10/28/2004	13:18:06	0.028

**The Shops at Atlas Park
Air Monitoring Data
Southwest Air Monitoring Station
October 28, 2004**

Date	Time	Aerosol
MM/dd/yyyy	hh:mm:ss	mg/m³
10/28/2004	13:33:06	0.025
10/28/2004	13:48:06	0.029
10/28/2004	14:03:06	0.019
10/28/2004	14:18:06	0.019
10/28/2004	14:33:06	0.017
10/28/2004	14:48:06	0.015

**The Shops at Atlas Park
Air Monitoring Data
Southwest Air Monitoring Station
October 29, 2004**

TrakPro Version 3.41 ASCII Data File

Model: Dust Trak

Serial Number: 85200316

Test ID: 006

Test Abbreviation:

Start Date: 10/29/2004

Start Time: 09:09:09

Duration (dd:hh:mm:ss): 00:05:15:00

Time constant (seconds): 60

Log Interval (mm:ss): 15:00

Number of points: 21

Notes:

Statistics Channel: Aerosol

Units: mg/m³

Average: 0.032

Minimum: 0.025

Time of Minimum: 11:24:09

Date of Minimum: 10/29/2004

Maximum: 0.042

Time of Maximum: 09:54:09

Date of Maximum: 10/29/2004

Calibration Sensor: Aerosol

Cal. Date: 09/20/2004

Date	Time	Aerosol
MM/dd/yyyy	hh:mm:ss	mg/m ³
10/29/2004	9:24:09	0.035
10/29/2004	9:39:09	0.037
10/29/2004	9:54:09	0.042
10/29/2004	10:09:09	0.031
10/29/2004	10:24:09	0.031
10/29/2004	10:39:09	0.032
10/29/2004	10:54:09	0.027
10/29/2004	11:09:09	0.026
10/29/2004	11:24:09	0.025
10/29/2004	11:39:09	0.028
10/29/2004	11:54:09	0.027
10/29/2004	12:09:09	0.032
10/29/2004	12:24:09	0.030
10/29/2004	12:39:09	0.033
10/29/2004	12:54:09	0.037
10/29/2004	13:09:09	0.042
10/29/2004	13:24:09	0.040
10/29/2004	13:39:09	0.033
10/29/2004	13:54:09	0.031
10/29/2004	14:09:09	0.032
10/29/2004	14:24:09	0.031

**The Shops at Atlas Park
Air Monitoring Data
Southwest Air Monitoring Station
November 15, 2004**

TrakPro Version 3.41 ASCII Data File
Model: Dust Trak
Serial Number: 85200316
Test ID: 007
Test Abbreviation:
Start Date: 11/15/2004
Start Time: 09:48:11
Duration (dd:hh:mm:ss): 00:01:15:00
Time constant (seconds): 60
Log Interval (mm:ss): 15:00
Number of points: 5
Notes:

Statistics Channel: Aerosol
Units: mg/m³
Average: 0.058
Minimum: 0.053
Time of Minimum: 10:18:11
Date of Minimum: 11/15/2004
Maximum: 0.064
Time of Maximum: 11:03:11
Date of Maximum: 11/15/2004

Calibration Sensor: Aerosol
Cal. Date: 09/20/2004

Date	Time	Aerosol
MM/dd/yyyy	hh:mm:ss	mg/m ³
11/15/2004	10:03:11	0.056
11/15/2004	10:18:11	0.053
11/15/2004	10:33:11	0.058
11/15/2004	10:48:11	0.060
11/15/2004	11:03:11	0.064

**The Shops at Atlas Park
Air Monitoring Data
Southwest Air Monitoring Station
November 16, 2004**

TrakPro Version 3.41 ASCII Data File
Model: Dust Trak
Serial Number: 85200316
Test ID: 001
Test Abbreviation:
Start Date: 11/16/2004
Start Time: 09:38:01
Duration (dd:hh:mm:ss): 00:06:45:00
Time constant (seconds): 60
Log Interval (mm:ss): 15:00
Number of points: 27
Notes:

Statistics Channel: Aerosol
Units: mg/m³
Average: 0.079
Minimum: 0.056
Time of Minimum: 10:38:01
Date of Minimum: 11/16/2004
Maximum: 0.139
Time of Maximum: 12:38:01
Date of Maximum: 11/16/2004

Calibration Sensor: Aerosol
Cal. Date: 09/20/2004

Date	Time	Aerosol
MM/dd/yyyy	hh:mm:ss	mg/m ³
11/16/2004	9:53:01	0.059
11/16/2004	10:08:01	0.061
11/16/2004	10:23:01	0.059
11/16/2004	10:38:01	0.056
11/16/2004	10:53:01	0.059
11/16/2004	11:08:01	0.064
11/16/2004	11:23:01	0.087
11/16/2004	11:38:01	0.079
11/16/2004	11:53:01	0.073
11/16/2004	12:08:01	0.072
11/16/2004	12:23:01	0.094
11/16/2004	12:38:01	0.139
11/16/2004	12:53:01	0.089
11/16/2004	13:08:01	0.077
11/16/2004	13:23:01	0.077
11/16/2004	13:38:01	0.079
11/16/2004	13:53:01	0.079
11/16/2004	14:08:01	0.075

Note: Bolded values represent exceedances (>= 0.100 mg/m³).

**The Shops at Atlas Park
Air Monitoring Data
Southwest Air Monitoring Station
November 16, 2004**

Date	Time	Aerosol
MM/dd/yyyy	hh:mm:ss	mg/m³
11/16/2004	14:23:01	0.080
11/16/2004	14:38:01	0.079
11/16/2004	14:53:01	0.086
11/16/2004	15:08:01	0.086
11/16/2004	15:23:01	0.084
11/16/2004	15:38:01	0.085
11/16/2004	15:53:01	0.094
11/16/2004	16:08:01	0.092
11/16/2004	16:23:01	0.071

Note: Bolded values represent exceedances ($\Rightarrow 0.100 \text{ mg/m}^3$).

**The Shops at Atlas Park
Air Monitoring Data
Southwest Air Monitoring Station
November 17, 2004**

TrakPro Version 3.41 ASCII Data File
Model: Dust Trak
Serial Number: 85200316
Test ID: 001
Test Abbreviation:
Start Date: 11/17/2004
Start Time: 09:15:30
Duration (dd:hh:mm:ss): 00:01:30:00
Time constant (seconds): 60
Log Interval (mm:ss): 15:00
Number of points: 6
Notes:

Statistics Channel: Aerosol
Units: mg/m³
Average: 0.066
Minimum: 0.059
Time of Minimum: 10:00:30
Date of Minimum: 11/17/2004
Maximum: 0.074
Time of Maximum: 09:30:30
Date of Maximum: 11/17/2004

Calibration Sensor: Aerosol
Cal. Date: 09/20/2004

Date	Time	Aerosol
MM/dd/yyyy	hh:mm:ss	mg/m³
11/17/2004	9:30:30	0.074
11/17/2004	9:45:30	0.073
11/17/2004	10:00:30	0.059
11/17/2004	10:15:30	0.065
11/17/2004	10:30:30	0.062
11/17/2004	10:45:30	0.064

**The Shops at Atlas Park
Air Monitoring Data
Southwest Air Monitoring Station
November 17, 2004**

TrakPro Version 3.41 ASCII Data File
Model: Dust Trak
Serial Number: 85200316
Test ID: 002
Test Abbreviation:
Start Date: 11/17/2004
Start Time: 12:37:42
Duration (dd:hh:mm:ss): 00:00:15:00
Time constant (seconds): 60
Log Interval (mm:ss): 15:00
Number of points: 1
Notes:

Statistics Channel: Aerosol
Units: mg/m³
Average: 0.032
Minimum: 0.032
Time of Minimum: 12:52:42
Date of Minimum: 11/17/2004
Maximum: 0.032
Time of Maximum: 12:52:42
Date of Maximum: 11/17/2004

Calibration Sensor: Aerosol
Cal. Date: 09/20/2004

Date	Time	Aerosol
MM/dd/yyyy	hh:mm:ss	mg/m ³
11/17/2004	12:52:42	0.032

**The Shops at Atlas Park
Air Monitoring Data
Southwest Air Monitoring Station
November 23, 2004**

TrakPro Version 3.41 ASCII Data File
Model: Dust Trak
Serial Number: 85200316
Test ID: 001
Test Abbreviation:
Start Date: 11/23/2004
Start Time: 09:51:32
Duration (dd:hh:mm:ss): 00:02:00:00
Time constant (seconds): 60
Log Interval (mm:ss): 15:00
Number of points: 8
Notes:

Statistics Channel: Aerosol
Units: mg/m³
Average: 0.078
Minimum: 0.065
Time of Minimum: 11:51:32
Date of Minimum: 11/23/2004
Maximum: 0.102
Time of Maximum: 10:36:32
Date of Maximum: 11/23/2004

Calibration Sensor: Aerosol
Cal. Date: 09/20/2004

Date	Time	Aerosol
MM/dd/yyyy	hh:mm:ss	mg/m ³
11/23/2004	10:06:32	0.074
11/23/2004	10:21:32	0.082
11/23/2004	10:36:32	0.102
11/23/2004	10:51:32	0.081
11/23/2004	11:06:32	0.075
11/23/2004	11:21:32	0.074
11/23/2004	11:36:32	0.072
11/23/2004	11:51:32	0.065

Note: Bolded values represent exceedances (=> 0.100 mg/m³).

**The Shops at Atlas Park
Air Monitoring Data
Southwest Air Monitoring Station
December 2, 2004**

pDR-1000 S/N: 03998

Tag Number: 01

Number of logged points: 25

Start time and date: 08:53:49 02-Dec

Elapsed time: 06:15:00

Logging period (sec): 900

Calibration Factor (%): 100

Max Display Concentration: 0.178 mg/m³

Time at maximum: 11:44:57 Dec 02

Max STEL Concentration: 0.017 mg/m³

Time at max STEL: 11:04:49 Dec 02

Overall Avg Conc: 0.013 mg/m³

Logged Data:

Point	Date	Time	Avg.(mg/m ³)
1	2-Dec	09:08:49	0.015
2	2-Dec	09:23:49	0.015
3	2-Dec	09:38:49	0.014
4	2-Dec	09:53:49	0.014
5	2-Dec	10:08:49	0.015
6	2-Dec	10:23:49	0.014
7	2-Dec	10:38:49	0.016
8	2-Dec	10:53:49	0.012
9	2-Dec	11:08:49	0.017
10	2-Dec	11:23:49	0.015
11	2-Dec	11:38:49	0.014
12	2-Dec	11:53:49	0.016
13	2-Dec	12:08:49	0.013
14	2-Dec	12:23:49	0.013
15	2-Dec	12:38:49	0.013
16	2-Dec	12:53:49	0.013
17	2-Dec	13:08:49	0.012
18	2-Dec	13:23:49	0.014
19	2-Dec	13:38:49	0.011
20	2-Dec	13:53:49	0.011
21	2-Dec	14:08:49	0.010
22	2-Dec	14:23:49	0.012
23	2-Dec	14:38:49	0.013
24	2-Dec	14:53:49	0.013
25	2-Dec	15:08:49	0.011

09043230300003090908}

**The Shops at Atlas Park
Air Monitoring Data
Southwest Air Monitoring Station
December 3, 2004**

pDR-1000 S/N: 03998

Tag Number: 02

Number of logged points: 25

Start time and date: 08:40:40 03-Dec

Elapsed time: 06:15:00

Logging period (sec): 900

Calibration Factor (%): 100

Max Display Concentration: 0.808 mg/m³

Time at maximum: 14:47:01 Dec 03

Max STEL Concentration: 0.047 mg/m³

Time at max STEL: 09:53:40 Dec 03

Overall Avg Conc: 0.018 mg/m³

Logged Data:

Point	Date	Time	Avg.(mg/m ³)
1	3-Dec	08:55:40	0.033
2	3-Dec	09:10:40	0.037
3	3-Dec	09:25:40	0.038
4	3-Dec	09:40:40	0.035
5	3-Dec	09:55:40	0.047
6	3-Dec	10:10:40	0.026
7	3-Dec	10:25:40	0.022
8	3-Dec	10:40:40	0.021
9	3-Dec	10:55:40	0.017
10	3-Dec	11:10:40	0.018
11	3-Dec	11:25:40	0.013
12	3-Dec	11:40:40	0.013
13	3-Dec	11:55:40	0.018
14	3-Dec	12:10:40	0.011
15	3-Dec	12:25:40	0.011
16	3-Dec	12:40:40	0.009
17	3-Dec	12:55:40	0.013
18	3-Dec	13:10:40	0.013
19	3-Dec	13:25:40	0.009
20	3-Dec	13:40:40	0.012
21	3-Dec	13:55:40	0.011
22	3-Dec	14:10:40	0.009
23	3-Dec	14:25:40	0.006
24	3-Dec	14:40:40	0.009
25	3-Dec	14:55:40	0.015

09043230300003090908}

**The Shops at Atlas Park
Air Monitoring Data
Southwest Air Monitoring Station
December 6, 2004**

pDR-1000 S/N: 03998

Tag Number: 03

Number of logged points: 7

Start time and date: 09:16:19 06-Dec

Elapsed time: 01:45:00

Logging period (sec): 900

Calibration Factor (%): 100

Max Display Concentration: 0.081 mg/m³

Time at maximum: 09:34:46 Dec 06

Max STEL Concentration: 0.015 mg/m³

Time at max STEL: 09:30:50 Dec 06

Overall Avg Conc: 0.011 mg/m³

Logged Data:

Point	Date	Time	Avg.(mg/m ³)
1	6-Dec	09:31:19	0.015
2	6-Dec	09:46:19	0.012
3	6-Dec	10:01:19	0.009
4	6-Dec	10:16:19	0.010
5	6-Dec	10:31:19	0.011
6	6-Dec	10:46:19	0.012
7	6-Dec	11:01:19	0.011

09043230300003090908}

**The Shops at Atlas Park
Air Monitoring Data
Southwest Air Monitoring Station
December 8, 2004**

pDR-1000 S/N: 03998

Tag Number: 04

Number of logged points: 25

Start time and date: 08:48:22 08-Dec

Elapsed time: 06:15:00

Logging period (sec): 900

Calibration Factor (%): 100

Max Display Concentration: 0.229 mg/m³

Time at maximum: 08:57:01 Dec 08

Max STEL Concentration: 0.020 mg/m³

Time at max STEL: 09:01:52 Dec 08

Overall Avg Conc: 0.005 mg/m³

Logged Data:

Point	Date	Time	Avg.(mg/m ³)
1	8-Dec	09:03:22	0.020
2	8-Dec	09:18:22	0.009
3	8-Dec	09:33:22	0.008
4	8-Dec	09:48:22	0.008
5	8-Dec	10:03:22	0.006
6	8-Dec	10:18:22	0.007
7	8-Dec	10:33:22	0.007
8	8-Dec	10:48:22	0.007
9	8-Dec	11:03:22	0.003
10	8-Dec	11:18:22	0.005
11	8-Dec	11:33:22	0.005
12	8-Dec	11:48:22	0.004
13	8-Dec	12:03:22	0.003
14	8-Dec	12:18:22	0.002
15	8-Dec	12:33:22	0.002
16	8-Dec	12:48:22	0.005
17	8-Dec	13:03:22	0.004
18	8-Dec	13:18:22	0.005
19	8-Dec	13:33:22	0.002
20	8-Dec	13:48:22	0.002
21	8-Dec	14:03:22	0.003
22	8-Dec	14:18:22	0.004
23	8-Dec	14:33:22	0.003
24	8-Dec	14:48:22	0.002
25	8-Dec	15:03:22	0.002

09043230300003090908}

**The Shops at Atlas Park
Air Monitoring Data
Southwest Air Monitoring Station
December 9, 2004**

pDR-1000 S/N: 03998

Tag Number: 05

Number of logged points: 24

Start time and date: 08:38:15 09-Dec

Elapsed time: 06:00:00

Logging period (sec): 900

Calibration Factor (%): 100

Max Display Concentration: 0.165 mg/m³

Time at maximum: 09:50:13 Dec 09

Max STEL Concentration: 0.023 mg/m³

Time at max STEL: 10:03:45 Dec 09

Overall Avg Conc: 0.010 mg/m³

Logged Data:

Point	Date	Time	Avg.(mg/m ³)
1	9-Dec	08:53:15	0.014
2	9-Dec	09:08:15	0.011
3	9-Dec	09:23:15	0.019
4	9-Dec	09:38:15	0.017
5	9-Dec	09:53:15	0.022
6	9-Dec	10:08:15	0.020
7	9-Dec	10:23:15	0.012
8	9-Dec	10:38:15	0.006
9	9-Dec	10:53:15	0.006
10	9-Dec	11:08:15	0.005
11	9-Dec	11:23:15	0.007
12	9-Dec	11:38:15	0.005
13	9-Dec	11:53:15	0.004
14	9-Dec	12:08:15	0.004
15	9-Dec	12:23:15	0.005
16	9-Dec	12:38:15	0.004
17	9-Dec	12:53:15	0.005
18	9-Dec	13:08:15	0.009
19	9-Dec	13:23:15	0.007
20	9-Dec	13:38:15	0.012
21	9-Dec	13:53:15	0.009
22	9-Dec	14:08:15	0.007
23	9-Dec	14:23:15	0.011
24	9-Dec	14:38:15	0.014

09043230300003090908}

**The Shops at Atlas Park
Air Monitoring Data
Southwest Air Monitoring Station
December 13, 2004**

pDR-1000 S/N: 03998

Tag Number: 06

Number of logged points: 8

Start time and date: 10:58:07 13-Dec

Elapsed time: 02:00:00

Logging period (sec): 900

Calibration Factor (%): 100

Max Display Concentration: 0.046 mg/m³

Time at maximum: 11:38:39 Dec 13

Max STEL Concentration: 0.017 mg/m³

Time at max STEL: 11:39:07 Dec 13

Overall Avg Conc: 0.010 mg/m³

Logged Data:

Point	Date	Time	Avg.(mg/m ³)
1	13-Dec	11:13:07	0.015
2	13-Dec	11:28:07	0.014
3	13-Dec	11:43:07	0.016
4	13-Dec	11:58:07	0.011
5	13-Dec	12:13:07	0.008
6	13-Dec	12:28:07	0.007
7	13-Dec	12:43:07	0.009
8	13-Dec	12:58:07	0.008

09043230300003090908}

**The Shops at Atlas Park
Air Monitoring Data
Southwest Air Monitoring Station
December 14, 2004**

pDR-1000 S/N: 03998

Tag Number: 07

Number of logged points: 26

Start time and date: 08:12:14 14-Dec

Elapsed time: 06:30:00

Logging period (sec): 900

Calibration Factor (%): 100

Max Display Concentration: 1.417 mg/m³

Time at maximum: 13:54:51 Dec 14

Max STEL Concentration: 0.052 mg/m³

Time at max STEL: 14:08:15 Dec 14

Overall Avg Conc: 0.014 mg/m³

Logged Data:

Point	Date	Time	Avg.(mg/m ³)
1	14-Dec	08:27:14	0.010
2	14-Dec	08:42:14	0.011
3	14-Dec	08:57:14	0.007
4	14-Dec	09:12:14	0.008
5	14-Dec	09:27:14	0.014
6	14-Dec	09:42:14	0.010
7	14-Dec	09:57:14	0.012
8	14-Dec	10:12:14	0.023
9	14-Dec	10:27:14	0.016
10	14-Dec	10:42:14	0.008
11	14-Dec	10:57:14	0.010
12	14-Dec	11:12:14	0.012
13	14-Dec	11:27:14	0.009
14	14-Dec	11:42:14	0.016
15	14-Dec	11:57:14	0.015
16	14-Dec	12:12:14	0.013
17	14-Dec	12:27:14	0.005
18	14-Dec	12:42:14	0.009
19	14-Dec	12:57:14	0.012
20	14-Dec	13:12:14	0.007
21	14-Dec	13:27:14	0.011
22	14-Dec	13:42:14	0.019
23	14-Dec	13:57:14	0.039
24	14-Dec	14:12:14	0.021
25	14-Dec	14:27:14	0.040
26	14-Dec	14:42:14	0.014

09043230300003090908}

**The Shops at Atlas Park
Air Monitoring Data
Southwest Air Monitoring Station
December 15, 2004**

pDR-1000 S/N: 03998

Tag Number: 08

Number of logged points: 27

Start time and date: 08:10:16 15-Dec

Elapsed time: 06:45:00

Logging period (sec): 900

Calibration Factor (%): 100

Max Display Concentration: 1.467 mg/m³

Time at maximum: 13:25:23 Dec 15

Max STEL Concentration: 0.110 mg/m³

Time at max STEL: 13:25:46 Dec 15

Overall Avg Conc: 0.023 mg/m³

Logged Data:

Point	Date	Time	Avg.(mg/m ³)
1	15-Dec	08:25:16	0.017
2	15-Dec	08:40:16	0.020
3	15-Dec	08:55:16	0.024
4	15-Dec	09:10:16	0.015
5	15-Dec	09:25:16	0.016
6	15-Dec	09:40:16	0.021
7	15-Dec	09:55:16	0.021
8	15-Dec	10:10:16	0.019
9	15-Dec	10:25:16	0.022
10	15-Dec	10:40:16	0.033
11	15-Dec	10:55:16	0.018
12	15-Dec	11:10:16	0.018
13	15-Dec	11:25:16	0.017
14	15-Dec	11:40:16	0.015
15	15-Dec	11:55:16	0.013
16	15-Dec	12:10:16	0.016
17	15-Dec	12:25:16	0.012
18	15-Dec	12:40:16	0.014
19	15-Dec	12:55:16	0.015
20	15-Dec	13:10:16	0.019
21	15-Dec	13:25:16	0.091
22	15-Dec	13:40:16	0.036
23	15-Dec	13:55:16	0.017
24	15-Dec	14:10:16	0.026
25	15-Dec	14:25:16	0.037
26	15-Dec	14:40:16	0.017
27	15-Dec	14:55:16	0.022

09043230300003090908}

The Shops at Atlas Park
Air Monitoring Data
Southwest Air Monitoring Station
December 16, 2004

pDR-1000 S/N: 03998

Tag Number: 09

Number of logged points: 27

Start time and date: 08:22:52 16-Dec

Elapsed time: 06:45:00

Logging period (sec): 900

Calibration Factor (%): 100

Max Display Concentration: 0.220 mg/m³

Time at maximum: 11:56:46 Dec 16

Max STEL Concentration: 0.045 mg/m³

Time at max STEL: 09:32:52 Dec 16

Overall Avg Conc: 0.029 mg/m³

Logged Data:

Point	Date	Time	Avg.(mg/m ³)
1	16-Dec	08:37:52	0.040
2	16-Dec	08:52:52	0.036
3	16-Dec	09:07:52	0.038
4	16-Dec	09:22:52	0.038
5	16-Dec	09:37:52	0.044
6	16-Dec	09:52:52	0.038
7	16-Dec	10:07:52	0.037
8	16-Dec	10:22:52	0.032
9	16-Dec	10:37:52	0.036
10	16-Dec	10:52:52	0.031
11	16-Dec	11:07:52	0.031
12	16-Dec	11:22:52	0.032
13	16-Dec	11:37:52	0.027
14	16-Dec	11:52:52	0.029
15	16-Dec	12:07:52	0.026
16	16-Dec	12:22:52	0.020
17	16-Dec	12:37:52	0.020
18	16-Dec	12:52:52	0.021
19	16-Dec	13:07:52	0.021
20	16-Dec	13:22:52	0.021
21	16-Dec	13:37:52	0.025
22	16-Dec	13:52:52	0.037
23	16-Dec	14:07:52	0.022
24	16-Dec	14:22:52	0.021
25	16-Dec	14:37:52	0.022
26	16-Dec	14:52:52	0.020
27	16-Dec	15:07:52	0.019

09043230300003090908}

**The Shops at Atlas Park
Air Monitoring Data
Southwest Air Monitoring Station
December 17, 2004**

pDR-1000 S/N: 03998

Tag Number: 10

Number of logged points: 24

Start time and date: 08:32:04 17-Dec

Elapsed time: 06:00:00

Logging period (sec): 900

Calibration Factor (%): 100

Max Display Concentration: 0.399 mg/m³

Time at maximum: 10:41:35 Dec 17

Max STEL Concentration: 0.054 mg/m³

Time at max STEL: 11:34:34 Dec 17

Overall Avg Conc: 0.032 mg/m³

Logged Data:

Point	Date	Time	Avg.(mg/m ³)
1	17-Dec	08:47:04	0.030
2	17-Dec	09:02:04	0.034
3	17-Dec	09:17:04	0.033
4	17-Dec	09:32:04	0.033
5	17-Dec	09:47:04	0.037
6	17-Dec	10:02:04	0.038
7	17-Dec	10:17:04	0.037
8	17-Dec	10:32:04	0.037
9	17-Dec	10:47:04	0.045
10	17-Dec	11:02:04	0.034
11	17-Dec	11:17:04	0.040
12	17-Dec	11:32:04	0.044
13	17-Dec	11:47:04	0.044
14	17-Dec	12:02:04	0.028
15	17-Dec	12:17:04	0.026
16	17-Dec	12:32:04	0.024
17	17-Dec	12:47:04	0.027
18	17-Dec	13:02:04	0.029
19	17-Dec	13:17:04	0.024
20	17-Dec	13:32:04	0.029
21	17-Dec	13:47:04	0.022
22	17-Dec	14:02:04	0.019
23	17-Dec	14:17:04	0.017
24	17-Dec	14:32:04	0.040

09043230300003090908}

**The Shops at Atlas Park
Air Monitoring Data
Southwest Air Monitoring Station
December 22, 2004**

pDR-1000 S/N: 03998

Tag Number: 11

Number of logged points: 23

Start time and date: 08:22:39 22-Dec

Elapsed time: 05:45:00

Logging period (sec): 900

Calibration Factor (%): 100

Max Display Concentration: 0.186 mg/m³

Time at maximum: 08:49:05 Dec 22

Max STEL Concentration: 0.072 mg/m³

Time at max STEL: 08:37:39 Dec 22

Overall Avg Conc: 0.041 mg/m³

Logged Data:

Point	Date	Time	Avg.(mg/m ³)
1	22-Dec	08:37:39	0.072
2	22-Dec	08:52:39	0.064
3	22-Dec	09:07:39	0.061
4	22-Dec	09:22:39	0.060
5	22-Dec	09:37:39	0.055
6	22-Dec	09:52:39	0.050
7	22-Dec	10:07:39	0.048
8	22-Dec	10:22:39	0.042
9	22-Dec	10:37:39	0.037
10	22-Dec	10:52:39	0.040
11	22-Dec	11:07:39	0.043
12	22-Dec	11:22:39	0.041
13	22-Dec	11:37:39	0.037
14	22-Dec	11:52:39	0.033
15	22-Dec	12:07:39	0.029
16	22-Dec	12:22:39	0.030
17	22-Dec	12:37:39	0.030
18	22-Dec	12:52:39	0.030
19	22-Dec	13:07:39	0.031
20	22-Dec	13:22:39	0.030
21	22-Dec	13:37:39	0.028
22	22-Dec	13:52:39	0.028
23	22-Dec	14:07:39	0.027

09043230300003090908}

**The Shops at Atlas Park
Air Monitoring Data
Southwest Air Monitoring Station
December 23, 2004**

pDR-1000 S/N: 03998

Tag Number: 12

Number of logged points: 15

Start time and date: 09:41:57 23-Dec

Elapsed time: 03:45:00

Logging period (sec): 900

Calibration Factor (%): 100

Max Display Concentration: 0.239 mg/m³

Time at maximum: 10:45:40 Dec 23

Max STEL Concentration: 0.074 mg/m³

Time at max STEL: 13:29:58 Dec 23

Overall Avg Conc: 0.046 mg/m³

Logged Data:

Point	Date	Time	Avg.(mg/m ³)
1	23-Dec	09:56:57	0.039
2	23-Dec	10:11:57	0.041
3	23-Dec	10:26:57	0.042
4	23-Dec	10:41:57	0.040
5	23-Dec	10:56:57	0.043
6	23-Dec	11:11:57	0.036
7	23-Dec	11:26:57	0.035
8	23-Dec	11:41:57	0.037
9	23-Dec	11:56:57	0.040
10	23-Dec	12:11:57	0.043
11	23-Dec	12:26:57	0.046
12	23-Dec	12:41:57	0.050
13	23-Dec	12:56:57	0.046
14	23-Dec	13:11:57	0.058
15	23-Dec	13:26:57	0.073

09043230300003090908}

**The Shops at Atlas Park
Air Monitoring Data
Southwest Air Monitoring Station
December 30, 2004**

pDR-1000 S/N: 03998

Tag Number: 13

Number of logged points: 26

Start time and date: 07:57:48 30-Dec

Elapsed time: 06:30:00

Logging period (sec): 900

Calibration Factor (%): 100

Max Display Concentration: 0.205 mg/m³

Time at maximum: 09:34:21 Dec 30

Max STEL Concentration: 0.048 mg/m³

Time at max STEL: 09:46:48 Dec 30

Overall Avg Conc: 0.039 mg/m³

Logged Data:

Point	Date	Time	Avg.(mg/m ³)
1	30-Dec	08:12:48	0.041
2	30-Dec	08:27:48	0.044
3	30-Dec	08:42:48	0.047
4	30-Dec	08:57:48	0.042
5	30-Dec	09:12:48	0.044
6	30-Dec	09:27:48	0.042
7	30-Dec	09:42:48	0.047
8	30-Dec	09:57:48	0.040
9	30-Dec	10:12:48	0.039
10	30-Dec	10:27:48	0.037
11	30-Dec	10:42:48	0.037
12	30-Dec	10:57:48	0.035
13	30-Dec	11:12:48	0.037
14	30-Dec	11:27:48	0.037
15	30-Dec	11:42:48	0.037
16	30-Dec	11:57:48	0.036
17	30-Dec	12:12:48	0.036
18	30-Dec	12:27:48	0.036
19	30-Dec	12:42:48	0.034
20	30-Dec	12:57:48	0.036
21	30-Dec	13:12:48	0.037
22	30-Dec	13:27:48	0.038
23	30-Dec	13:42:48	0.040
24	30-Dec	13:57:48	0.038
25	30-Dec	14:12:48	0.038
26	30-Dec	14:27:48	0.040

09043230300003090908}

**The Shops at Atlas Park
Air Monitoring Data
Southwest Air Monitoring Station
December 31, 2004**

pDR-1000 S/N: 03998

Tag Number: 14

Number of logged points: 14

Start time and date: 08:11:12 31-Dec

Elapsed time: 03:30:00

Logging period (sec): 900

Calibration Factor (%): 100

Max Display Concentration: 0.175 mg/m³

Time at maximum: 11:54:47 Dec 31

Max STEL Concentration: 0.058 mg/m³

Time at max STEL: 11:55:12 Dec 31

Overall Avg Conc: 0.051 mg/m³

Logged Data:

Point	Date	Time	Avg.(mg/m ³)
1	31-Dec	08:26:12	0.047
2	31-Dec	08:41:12	0.048
3	31-Dec	08:56:12	0.048
4	31-Dec	09:11:12	0.051
5	31-Dec	09:26:12	0.055
6	31-Dec	09:41:12	0.054
7	31-Dec	09:56:12	0.053
8	31-Dec	10:11:12	0.051
9	31-Dec	10:26:12	0.051
10	31-Dec	10:41:12	0.050
11	31-Dec	10:56:12	0.051
12	31-Dec	11:11:12	0.049
13	31-Dec	11:26:12	0.050
14	31-Dec	11:41:12	0.049

09053230300003090908}

**The Shops at Atlas Park
Air Monitoring Data
Southwest Air Monitoring Station
January 3, 2005**

pDR-1000 S/N: 03998
 Tag Number: 15
 Number of logged points: 25
 Start time and date: 08:37:53 03-Jan
 Elapsed time: 06:15:00
 Logging period (sec): 900
 Calibration Factor (%): 100
 Max Display Concentration: 0.213 mg/m³
 Time at maximum: 12:11:13 Jan 03
 Max STEL Concentration: 0.080 mg/m³
 Time at max STEL: 13:21:24 Jan 03
 Overall Avg Conc: 0.073 mg/m³

Logged Data:

Point	Date	Time	Avg. (mg/m ³)
1	3-Jan	08:52:53	0.071
2	3-Jan	09:07:53	0.074
3	3-Jan	09:22:53	0.073
4	3-Jan	09:37:53	0.072
5	3-Jan	09:52:53	0.073
6	3-Jan	10:07:53	0.072
7	3-Jan	10:22:53	0.071
8	3-Jan	10:37:53	0.069
9	3-Jan	10:52:53	0.071
10	3-Jan	11:07:53	0.071
11	3-Jan	11:22:53	0.070
12	3-Jan	11:37:53	0.071
13	3-Jan	11:52:53	0.071
14	3-Jan	12:07:53	0.077
15	3-Jan	12:22:53	0.078
16	3-Jan	12:37:53	0.076
17	3-Jan	12:52:53	0.076
18	3-Jan	13:07:53	0.076
19	3-Jan	13:22:53	0.080
20	3-Jan	13:37:53	0.076
21	3-Jan	13:52:53	0.078
22	3-Jan	14:07:53	0.074
23	3-Jan	14:22:53	0.073
24	3-Jan	14:37:53	0.072
25	3-Jan	14:52:53	0.073

09053230300003090908}

**The Shops at Atlas Park
Air Monitoring Data
Southwest Air Monitoring Station
January 7, 2005**

pDR-1000 S/N: 03998

Tag Number: 16

Number of logged points: 30

Start time and date: 07:30:01 07-Jan

Elapsed time: 07:30:00

Logging period (sec): 900

Calibration Factor (%): 100

Max Display Concentration: 0.119 mg/m³

Time at maximum: 13:19:09 Jan 07

Max STEL Concentration: 0.025 mg/m³

Time at max STEL: 08:34:32 Jan 07

Overall Avg Conc: 0.022 mg/m³

Logged Data:

Point	Date	Time	Avg.(mg/m ³)
1	7-Jan	07:45:01	0.022
2	7-Jan	08:00:01	0.023
3	7-Jan	08:15:01	0.023
4	7-Jan	08:30:01	0.024
5	7-Jan	08:45:01	0.025
6	7-Jan	09:00:01	0.023
7	7-Jan	09:15:01	0.024
8	7-Jan	09:30:01	0.022
9	7-Jan	09:45:01	0.021
10	7-Jan	10:00:01	0.022
11	7-Jan	10:15:01	0.020
12	7-Jan	10:30:01	0.021
13	7-Jan	10:45:01	0.020
14	7-Jan	11:00:01	0.019
15	7-Jan	11:15:01	0.020
16	7-Jan	11:30:01	0.019
17	7-Jan	11:45:01	0.020
18	7-Jan	12:00:01	0.020
19	7-Jan	12:15:01	0.019
20	7-Jan	12:30:01	0.020
21	7-Jan	12:45:01	0.022
22	7-Jan	13:00:01	0.021
23	7-Jan	13:15:01	0.020
24	7-Jan	13:30:01	0.025
25	7-Jan	13:45:01	0.021
26	7-Jan	14:00:01	0.022
27	7-Jan	14:15:01	0.022
28	7-Jan	14:30:01	0.024
29	7-Jan	14:45:01	0.022
30	7-Jan	15:00:01	0.025

09053230300003090908}

**The Shops at Atlas Park
Air Monitoring Data
Southwest Air Monitoring Station
January 11, 2005**

pDR-1000 S/N: 00000

Tag Number: 01

Number of logged points: 25

Start time and date: 08:44:14 11-Jan

Elapsed time: 06:15:00

Logging period (sec): 900

Calibration Factor (%): 100

Max Display Concentration: 0.180 mg/m³

Time at maximum: 12:42:17 Jan 11

Max STEL Concentration: 0.035 mg/m³

Time at max STEL: 09:22:14 Jan 11

Overall Avg Conc: 0.024 mg/m³

Logged Data:

Point	Date	Time	Avg.(mg/m ³)
1	11-Jan	08:59:14	0.017
2	11-Jan	09:14:14	0.027
3	11-Jan	09:29:14	0.029
4	11-Jan	09:44:14	0.022
5	11-Jan	09:59:14	0.023
6	11-Jan	10:14:14	0.026
7	11-Jan	10:29:14	0.031
8	11-Jan	10:44:14	0.026
9	11-Jan	10:59:14	0.025
10	11-Jan	11:14:14	0.022
11	11-Jan	11:29:14	0.022
12	11-Jan	11:44:14	0.022
13	11-Jan	11:59:14	0.022
14	11-Jan	12:14:14	0.021
15	11-Jan	12:29:14	0.022
16	11-Jan	12:44:14	0.027
17	11-Jan	12:59:14	0.023
18	11-Jan	13:14:14	0.023
19	11-Jan	13:29:14	0.025
20	11-Jan	13:44:14	0.030
21	11-Jan	13:59:14	0.027
22	11-Jan	14:14:14	0.025
23	11-Jan	14:29:14	0.019
24	11-Jan	14:44:14	0.018
25	11-Jan	14:59:14	0.022

00053230300000000000}

**The Shops at Atlas Park
Air Monitoring Data
Southwest Air Monitoring Station
February 7, 2005**

pDR-1000 S/N: 00000

Tag Number: 02

Number of logged points: 25

Start time and date: 08:36:17 07-Feb

Elapsed time: 06:15:00

Logging period (sec): 900

Calibration Factor (%): 100

Max Display Concentration: 0.266 mg/m³

Time at maximum: 13:43:05 Feb 07

Max STEL Concentration: 0.034 mg/m³

Time at max STEL: 13:56:18 Feb 07

Overall Avg Conc: 0.025 mg/m³

Logged Data:

Point	Date	Time	Avg.(mg/m ³)
1	7-Feb	08:51:17	0.022
2	7-Feb	09:06:17	0.025
3	7-Feb	09:21:17	0.023
4	7-Feb	09:36:17	0.026
5	7-Feb	09:51:17	0.029
6	7-Feb	10:06:17	0.029
7	7-Feb	10:21:17	0.031
8	7-Feb	10:36:17	0.024
9	7-Feb	10:51:17	0.025
10	7-Feb	11:06:17	0.030
11	7-Feb	11:21:17	0.026
12	7-Feb	11:36:17	0.028
13	7-Feb	11:51:17	0.028
14	7-Feb	12:06:17	0.018
15	7-Feb	12:21:17	0.014
16	7-Feb	12:36:17	0.014
17	7-Feb	12:51:17	0.015
18	7-Feb	13:06:17	0.019
19	7-Feb	13:21:17	0.021
20	7-Feb	13:36:17	0.020
21	7-Feb	13:51:17	0.031
22	7-Feb	14:06:17	0.033
23	7-Feb	14:21:17	0.029
24	7-Feb	14:36:17	0.027
25	7-Feb	14:51:17	0.025

00053230300000000000}

**The Shops at Atlas Park
Air Monitoring Data
Southwest Air Monitoring Station
February 8, 2005**

pDR-1000 S/N: 00000

Tag Number: 03

Number of logged points: 25

Start time and date: 08:26:23 08-Feb

Elapsed time: 06:15:00

Logging period (sec): 900

Calibration Factor (%): 100

Max Display Concentration: 0.330 mg/m³

Time at maximum: 12:22:39 Feb 08

Max STEL Concentration: 0.050 mg/m³

Time at max STEL: 12:26:24 Feb 08

Overall Avg Conc: 0.038 mg/m³

Logged Data:

Point	Date	Time	Avg.(mg/m ³)
1	8-Feb	08:41:23	0.043
2	8-Feb	08:56:23	0.043
3	8-Feb	09:11:23	0.046
4	8-Feb	09:26:23	0.046
5	8-Feb	09:41:23	0.043
6	8-Feb	09:56:23	0.037
7	8-Feb	10:11:23	0.039
8	8-Feb	10:26:23	0.033
9	8-Feb	10:41:23	0.043
10	8-Feb	10:56:23	0.032
11	8-Feb	11:11:23	0.039
12	8-Feb	11:26:23	0.044
13	8-Feb	11:41:23	0.040
14	8-Feb	11:56:23	0.041
15	8-Feb	12:11:23	0.037
16	8-Feb	12:26:23	0.049
17	8-Feb	12:41:23	0.036
18	8-Feb	12:56:23	0.035
19	8-Feb	13:11:23	0.034
20	8-Feb	13:26:23	0.034
21	8-Feb	13:41:23	0.032
22	8-Feb	13:56:23	0.029
23	8-Feb	14:11:23	0.031
24	8-Feb	14:26:23	0.030
25	8-Feb	14:41:23	0.029

00053230300000000000}

**The Shops at Atlas Park
Air Monitoring Data
Southwest Air Monitoring Station
February 14, 2005**

pDR-1000 S/N: 00000
Tag Number: 04
Number of logged points: 20
Start time and date: 08:19:57 14-Feb
Elapsed time: 05:00:00
Logging period (sec): 900
Calibration Factor (%): 100
Max Display Concentration: 29.949 mg/m³
Time at maximum: 11:01:42 Feb 14
Max STEL Concentration: 0.575 mg/m³
Time at max STEL: 11:04:27 Feb 14
Overall Avg Conc: 0.046 mg/m³
Logged Data:

Point	Date	Time	Avg.(mg/m ³)
1	14-Feb	08:34:57	0.023
2	14-Feb	08:49:57	0.022
3	14-Feb	09:04:57	0.023
4	14-Feb	09:19:57	0.023
5	14-Feb	09:34:57	0.024
6	14-Feb	09:49:57	0.019
7	14-Feb	10:04:57	0.015
8	14-Feb	10:19:57	0.021
9	14-Feb	10:34:57	0.028
10	14-Feb	10:49:57	0.016
11	14-Feb	11:04:57	0.575
12	14-Feb	11:19:57	0.016
13	14-Feb	11:34:57	0.016
14	14-Feb	11:49:57	0.018
15	14-Feb	12:04:57	0.019
16	14-Feb	12:19:57	0.016
17	14-Feb	12:34:57	0.016
18	14-Feb	12:49:57	0.017
19	14-Feb	13:04:57	0.017
20	14-Feb	13:19:57	0.020

00053230300000000000)

Note: Bolded values represent exceedances (=> 0.100 mg/m³).

The Shops at Atlas Park
Air Monitoring Data
Southwest Air Monitoring Station
March 7, 2005

pDR-1000 S/N: 00000

Tag Number: 05

Number of logged points: 27

Start time and date: 08:32:49 07-Mar

Elapsed time: 06:45:00

Logging period (sec): 900

Calibration Factor (%): 100

Max Display Concentration: 0.357 mg/m³

Time at maximum: 15:16:25 Mar 07

Max STEL Concentration: 0.062 mg/m³

Time at max STEL: 08:50:19 Mar 07

Overall Avg Conc: 0.037 mg/m³

Logged Data:

Point	Date	Time	Avg.(mg/m ³)
1	7-Mar	08:47:49	0.061
2	7-Mar	09:02:49	0.060
3	7-Mar	09:17:49	0.053
4	7-Mar	09:32:49	0.046
5	7-Mar	09:47:49	0.039
6	7-Mar	10:02:49	0.033
7	7-Mar	10:17:49	0.034
8	7-Mar	10:32:49	0.037
9	7-Mar	10:47:49	0.037
10	7-Mar	11:02:49	0.033
11	7-Mar	11:17:49	0.033
12	7-Mar	11:32:49	0.031
13	7-Mar	11:47:49	0.035
14	7-Mar	12:02:49	0.029
15	7-Mar	12:17:49	0.029
16	7-Mar	12:32:49	0.031
17	7-Mar	12:47:49	0.032
18	7-Mar	13:02:49	0.033
19	7-Mar	13:17:49	0.037
20	7-Mar	13:32:49	0.027
21	7-Mar	13:47:49	0.025
22	7-Mar	14:02:49	0.029
23	7-Mar	14:17:49	0.033
24	7-Mar	14:32:49	0.035
25	7-Mar	14:47:49	0.044
26	7-Mar	15:02:49	0.039
27	7-Mar	15:17:49	0.049

00053230300000000000}

**The Shops at Atlas Park
Air Monitoring Data
Southwest Air Monitoring Station
March 14, 2005**

pDR-1000 S/N: 00000

Tag Number: 06

Number of logged points: 24

Start time and date: 08:06:07 14-Mar

Elapsed time: 06:00:00

Logging period (sec): 900

Calibration Factor (%): 100

Max Display Concentration: 0.084 mg/m³

Time at maximum: 09:24:59 Mar 14

Max STEL Concentration: 0.017 mg/m³

Time at max STEL: 09:34:37 Mar 14

Overall Avg Conc: 0.009 mg/m³

Logged Data:

Point	Date	Time	Avg.(mg/m ³)
1	14-Mar	08:21:07	0.011
2	14-Mar	08:36:07	0.011
3	14-Mar	08:51:07	0.011
4	14-Mar	09:06:07	0.011
5	14-Mar	09:21:07	0.008
6	14-Mar	09:36:07	0.017
7	14-Mar	09:51:07	0.009
8	14-Mar	10:06:07	0.008
9	14-Mar	10:21:07	0.010
10	14-Mar	10:36:07	0.009
11	14-Mar	10:51:07	0.009
12	14-Mar	11:06:07	0.008
13	14-Mar	11:21:07	0.008
14	14-Mar	11:36:07	0.008
15	14-Mar	11:51:07	0.009
16	14-Mar	12:06:07	0.007
17	14-Mar	12:21:07	0.007
18	14-Mar	12:36:07	0.008
19	14-Mar	12:51:07	0.009
20	14-Mar	13:06:07	0.009
21	14-Mar	13:21:07	0.010
22	14-Mar	13:36:07	0.008
23	14-Mar	13:51:07	0.007
24	14-Mar	14:06:07	0.009

0005323030000000000}

**The Shops at Atlas Park
Air Monitoring Data
Southwest Air Monitoring Station
March 15, 2005**

pDR-1000 S/N: 00000

Tag Number: 07

Number of logged points: 29

Start time and date: 07:33:22 15-Mar

Elapsed time: 07:15:00

Logging period (sec): 900

Calibration Factor (%): 100

Max Display Concentration: 0.346 mg/m³

Time at maximum: 14:42:36 Mar 15

Max STEL Concentration: 0.039 mg/m³

Time at max STEL: 14:23:22 Mar 15

Overall Avg Conc: 0.021 mg/m³

Logged Data:

Point	Date	Time	Avg.(mg/m ³)
1	15-Mar	07:48:22	0.020
2	15-Mar	08:03:22	0.026
3	15-Mar	08:18:22	0.025
4	15-Mar	08:33:22	0.022
5	15-Mar	08:48:22	0.023
6	15-Mar	09:03:22	0.025
7	15-Mar	09:18:22	0.018
8	15-Mar	09:33:22	0.018
9	15-Mar	09:48:22	0.019
10	15-Mar	10:03:22	0.025
11	15-Mar	10:18:22	0.022
12	15-Mar	10:33:22	0.024
13	15-Mar	10:48:22	0.020
14	15-Mar	11:03:22	0.020
15	15-Mar	11:18:22	0.019
16	15-Mar	11:33:22	0.023
17	15-Mar	11:48:22	0.019
18	15-Mar	12:03:22	0.022
19	15-Mar	12:18:22	0.012
20	15-Mar	12:33:22	0.015
21	15-Mar	12:48:22	0.015
22	15-Mar	13:03:22	0.015
23	15-Mar	13:18:22	0.021
24	15-Mar	13:33:22	0.019
25	15-Mar	13:48:22	0.017
26	15-Mar	14:03:22	0.017
27	15-Mar	14:18:22	0.036
28	15-Mar	14:33:22	0.023
29	15-Mar	14:48:22	0.024

00053230300000000000}

**The Shops at Atlas Park
Air Monitoring Data
Southwest Air Monitoring Station
March 17, 2005**

pDR-1000 S/N: 00000

Tag Number: 08

Number of logged points: 30

Start time and date: 07:31:27 17-Mar

Elapsed time: 07:30:00

Logging period (sec): 900

Calibration Factor (%): 100

Max Display Concentration: 0.367 mg/m³

Time at maximum: 09:49:30 Mar 17

Max STEL Concentration: 0.031 mg/m³

Time at max STEL: 09:49:57 Mar 17

Overall Avg Conc: 0.019 mg/m³

Logged Data:

Point	Date	Time	Avg.(mg/m ³)
1	17-Mar	07:46:27	0.026
2	17-Mar	08:01:27	0.023
3	17-Mar	08:16:27	0.025
4	17-Mar	08:31:27	0.018
5	17-Mar	08:46:27	0.018
6	17-Mar	09:01:27	0.024
7	17-Mar	09:16:27	0.012
8	17-Mar	09:31:27	0.017
9	17-Mar	09:46:27	0.015
10	17-Mar	10:01:27	0.030
11	17-Mar	10:16:27	0.015
12	17-Mar	10:31:27	0.013
13	17-Mar	10:46:27	0.010
14	17-Mar	11:01:27	0.012
15	17-Mar	11:16:27	0.014
16	17-Mar	11:31:27	0.015
17	17-Mar	11:46:27	0.020
18	17-Mar	12:01:27	0.020
19	17-Mar	12:16:27	0.020
20	17-Mar	12:31:27	0.019
21	17-Mar	12:46:27	0.018
22	17-Mar	13:01:27	0.018
23	17-Mar	13:16:27	0.019
24	17-Mar	13:31:27	0.017
25	17-Mar	13:46:27	0.020
26	17-Mar	14:01:27	0.024
27	17-Mar	14:16:27	0.021
28	17-Mar	14:31:27	0.021
29	17-Mar	14:46:27	0.021
30	17-Mar	15:01:27	0.022

00053230300000000000}

**The Shops at Atlas Park
Air Monitoring Data
Southwest Air Monitoring Station
March 18, 2005**

pDR-1000 S/N: 00000

Tag Number: 09

Number of logged points: 26

Start time and date: 07:54:19 18-Mar

Elapsed time: 06:30:00

Logging period (sec): 900

Calibration Factor (%): 100

Max Display Concentration: 0.248 mg/m³

Time at maximum: 13:42:12 Mar 18

Max STEL Concentration: 0.047 mg/m³

Time at max STEL: 09:30:49 Mar 18

Overall Avg Conc: 0.032 mg/m³

Logged Data:

Point	Date	Time	Avg.(mg/m ³)
1	18-Mar	08:09:19	0.041
2	18-Mar	08:24:19	0.042
3	18-Mar	08:39:19	0.042
4	18-Mar	08:54:19	0.037
5	18-Mar	09:09:19	0.036
6	18-Mar	09:24:19	0.039
7	18-Mar	09:39:19	0.045
8	18-Mar	09:54:19	0.035
9	18-Mar	10:09:19	0.031
10	18-Mar	10:24:19	0.034
11	18-Mar	10:39:19	0.029
12	18-Mar	10:54:19	0.031
13	18-Mar	11:09:19	0.029
14	18-Mar	11:24:19	0.031
15	18-Mar	11:39:19	0.027
16	18-Mar	11:54:19	0.029
17	18-Mar	12:09:19	0.026
18	18-Mar	12:24:19	0.026
19	18-Mar	12:39:19	0.029
20	18-Mar	12:54:19	0.028
21	18-Mar	13:09:19	0.028
22	18-Mar	13:24:19	0.026
23	18-Mar	13:39:19	0.027
24	18-Mar	13:54:19	0.035
25	18-Mar	14:09:19	0.034
26	18-Mar	14:24:19	0.026

00053230300000000000}

**The Shops at Atlas Park
Air Monitoring Data
Southwest Air Monitoring Station
March 22, 2005**

pDR-1000 S/N: 00000

Tag Number: 10

Number of logged points: 28

Start time and date: 07:53:56 22-Mar

Elapsed time: 07:00:00

Logging period (sec): 900

Calibration Factor (%): 100

Max Display Concentration: 0.091 mg/m³

Time at maximum: 11:50:25 Mar 22

Max STEL Concentration: 0.033 mg/m³

Time at max STEL: 09:58:27 Mar 22

Overall Avg Conc: 0.024 mg/m³

Logged Data:

Point	Date	Time	Avg.(mg/m ³)
1	22-Mar	08:08:56	0.026
2	22-Mar	08:23:56	0.029
3	22-Mar	08:38:56	0.027
4	22-Mar	08:53:56	0.025
5	22-Mar	09:08:56	0.029
6	22-Mar	09:23:56	0.029
7	22-Mar	09:38:56	0.030
8	22-Mar	09:53:56	0.032
9	22-Mar	10:08:56	0.032
10	22-Mar	10:23:56	0.030
11	22-Mar	10:38:56	0.028
12	22-Mar	10:53:56	0.027
13	22-Mar	11:08:56	0.020
14	22-Mar	11:23:56	0.017
15	22-Mar	11:38:56	0.020
16	22-Mar	11:53:56	0.024
17	22-Mar	12:08:56	0.023
18	22-Mar	12:23:56	0.021
19	22-Mar	12:38:56	0.022
20	22-Mar	12:53:56	0.025
21	22-Mar	13:08:56	0.022
22	22-Mar	13:23:56	0.021
23	22-Mar	13:38:56	0.018
24	22-Mar	13:53:56	0.019
25	22-Mar	14:08:56	0.018
26	22-Mar	14:23:56	0.017
27	22-Mar	14:38:56	0.017
28	22-Mar	14:53:56	0.019

00053230300000000000}

**The Shops at Atlas Park
Air Monitoring Data
Southwest Air Monitoring Station
March 30, 2005**

pDR-1000 S/N: 00000

Tag Number: 11

Number of logged points: 29

Start time and date: 07:58:13 30-Mar

Elapsed time: 07:15:00

Logging period (sec): 900

Calibration Factor (%): 100

Max Display Concentration: 0.104 mg/m³

Time at maximum: 13:08:08 Mar 30

Max STEL Concentration: 0.028 mg/m³

Time at max STEL: 14:54:44 Mar 30

Overall Avg Conc: 0.020 mg/m³

Logged Data:

Point	Date	Time	Avg.(mg/m ³)
1	30-Mar	08:13:13	0.023
2	30-Mar	08:28:13	0.020
3	30-Mar	08:43:13	0.019
4	30-Mar	08:58:13	0.017
5	30-Mar	09:13:13	0.016
6	30-Mar	09:28:13	0.016
7	30-Mar	09:43:13	0.018
8	30-Mar	09:58:13	0.017
9	30-Mar	10:13:13	0.016
10	30-Mar	10:28:13	0.016
11	30-Mar	10:43:13	0.017
12	30-Mar	10:58:13	0.017
13	30-Mar	11:13:13	0.019
14	30-Mar	11:28:13	0.018
15	30-Mar	11:43:13	0.021
16	30-Mar	11:58:13	0.021
17	30-Mar	12:13:13	0.019
18	30-Mar	12:28:13	0.019
19	30-Mar	12:43:13	0.021
20	30-Mar	12:58:13	0.019
21	30-Mar	13:13:13	0.020
22	30-Mar	13:28:13	0.023
23	30-Mar	13:43:13	0.023
24	30-Mar	13:58:13	0.023
25	30-Mar	14:13:13	0.025
26	30-Mar	14:28:13	0.023
27	30-Mar	14:43:13	0.025
28	30-Mar	14:58:13	0.027
29	30-Mar	15:13:13	0.023

00053230300000000000}

**The Shops at Atlas Park
Air Monitoring Data
Southwest Air Monitoring Station
March 31, 2005**

pDR-1000 S/N: 00000

Tag Number: 12

Number of logged points: 31

Start time and date: 07:17:09 31-Mar

Elapsed time: 07:45:00

Logging period (sec): 900

Calibration Factor (%): 100

Max Display Concentration: 0.358 mg/m³

Time at maximum: 14:43:07 Mar 31

Max STEL Concentration: 0.032 mg/m³

Time at max STEL: 07:31:39 Mar 31

Overall Avg Conc: 0.016 mg/m³

Logged Data:

Point	Date	Time	Avg.(mg/m ³)
1	31-Mar	07:32:09	0.032
2	31-Mar	07:47:09	0.016
3	31-Mar	08:02:09	0.014
4	31-Mar	08:17:09	0.019
5	31-Mar	08:32:09	0.016
6	31-Mar	08:47:09	0.014
7	31-Mar	09:02:09	0.014
8	31-Mar	09:17:09	0.013
9	31-Mar	09:32:09	0.013
10	31-Mar	09:47:09	0.013
11	31-Mar	10:02:09	0.015
12	31-Mar	10:17:09	0.014
13	31-Mar	10:32:09	0.013
14	31-Mar	10:47:09	0.014
15	31-Mar	11:02:09	0.016
16	31-Mar	11:17:09	0.013
17	31-Mar	11:32:09	0.014
18	31-Mar	11:47:09	0.019
19	31-Mar	12:02:09	0.017
20	31-Mar	12:17:09	0.012
21	31-Mar	12:32:09	0.012
22	31-Mar	12:47:09	0.017
23	31-Mar	13:02:09	0.020
24	31-Mar	13:17:09	0.013
25	31-Mar	13:32:09	0.016
26	31-Mar	13:47:09	0.021
27	31-Mar	14:02:09	0.011
28	31-Mar	14:17:09	0.012
29	31-Mar	14:32:09	0.013
30	31-Mar	14:47:09	0.026
31	31-Mar	15:02:09	0.014

00053230300000000000}

The Shops at Atlas Park
Air Monitoring Data
Southwest Air Monitoring Station
April 1, 2005

pDR-1000 S/N: 00000

Tag Number: 13

Number of logged points: 25

Start time and date: 07:30:16 01-Apr

Elapsed time: 06:15:00

Logging period (sec): 900

Calibration Factor (%): 100

Max Display Concentration: 0.364 mg/m³

Time at maximum: 10:25:19 Apr 01

Max STEL Concentration: 0.183 mg/m³

Time at max STEL: 09:38:47 Apr 01

Overall Avg Conc: 0.116 mg/m³

Logged Data:

Point	Date	Time	Avg.(mg/m ³)
1	1-Apr	07:45:16	0.065
2	1-Apr	08:00:16	0.076
3	1-Apr	08:15:16	0.081
4	1-Apr	08:30:16	0.095
5	1-Apr	08:45:16	0.104
6	1-Apr	09:00:16	0.112
7	1-Apr	09:15:16	0.100
8	1-Apr	09:30:16	0.157
9	1-Apr	09:45:16	0.176
10	1-Apr	10:00:16	0.165
11	1-Apr	10:15:16	0.155
12	1-Apr	10:30:16	0.151
13	1-Apr	10:45:16	0.143
14	1-Apr	11:00:16	0.129
15	1-Apr	11:15:16	0.123
16	1-Apr	11:30:16	0.118
17	1-Apr	11:45:16	0.123
18	1-Apr	12:00:16	0.111
19	1-Apr	12:15:16	0.117
20	1-Apr	12:30:16	0.113
21	1-Apr	12:45:16	0.112
22	1-Apr	13:00:16	0.109
23	1-Apr	13:15:16	0.111
24	1-Apr	13:30:16	0.100
25	1-Apr	13:45:16	0.086

00053230300000000000}

Note: Bolded values represent exceedances (\Rightarrow 0.100 mg/m³). Sustained high readings could indicate instrument malfunction.

**The Shops at Atlas Park
Air Monitoring Data
Southwest Air Monitoring Station
April 4, 2005 - April 5, 2005**

pDR-1000 S/N: 00000

Tag Number: 01

Number of logged points: 115

Start time and date: 08:31:46 04-Apr

Elapsed time: 04:45:00

Logging period (sec): 900

Calibration Factor (%): 100

Max Display Concentration: 0.192 mg/m³

Time at maximum: 19:30:25 Apr 04

Max STEL Concentration: 0.014 mg/m³

Time at max STEL: 08:18:18 Apr 05

Overall Avg Conc: 0.005 mg/m³

Logged Data:

Point	Date	Time	Avg.(mg/m ³)
1	4-Apr	08:46:46	0.006
2	4-Apr	09:01:46	0.008
3	4-Apr	09:16:46	0.008
4	4-Apr	09:31:46	0.004
5	4-Apr	09:46:46	0.004
6	4-Apr	10:01:46	0.005
7	4-Apr	10:16:46	0.006
8	4-Apr	10:31:46	0.005
9	4-Apr	10:46:46	0.005
10	4-Apr	11:01:46	0.006
11	4-Apr	11:16:46	0.006
12	4-Apr	11:31:46	0.004
13	4-Apr	11:46:46	0.009
14	4-Apr	12:01:46	0.009
15	4-Apr	12:16:46	0.004
16	4-Apr	12:31:46	0.006
17	4-Apr	12:46:46	0.006
18	4-Apr	13:01:46	0.005
19	4-Apr	13:16:46	0.005
20	4-Apr	13:31:46	0.007
21	4-Apr	13:46:46	0.005
22	4-Apr	14:01:46	0.004
23	4-Apr	14:16:46	0.004
24	4-Apr	14:31:46	0.007
25	4-Apr	14:46:46	0.005
26	4-Apr	15:01:46	0.004
27	4-Apr	15:16:46	0.004
28	4-Apr	15:31:46	0.004
29	4-Apr	15:46:46	0.004
30	4-Apr	16:01:46	0.004
31	4-Apr	16:16:46	0.002
32	4-Apr	16:31:46	0.002

Note: Dust meter left on all night and all of the next day because access to monitoring station had been blocked off.

**The Shops at Atlas Park
Air Monitoring Data
Southwest Air Monitoring Station
April 4, 2005 - April 5, 2005**

Point	Date	Time	Avg. (mg/m ³)
33	4-Apr	16:46:46	0.002
34	4-Apr	17:01:46	0.002
35	4-Apr	17:16:46	0.003
36	4-Apr	17:31:46	0.003
37	4-Apr	17:46:46	0.001
38	4-Apr	18:01:46	0.001
39	4-Apr	18:16:46	0.002
40	4-Apr	18:31:46	0.001
41	4-Apr	18:46:46	0.001
42	4-Apr	19:01:46	0.001
43	4-Apr	19:16:46	0.000
44	4-Apr	19:31:46	0.004
45	4-Apr	19:46:46	0.002
46	4-Apr	20:01:46	0.001
47	4-Apr	20:16:46	0.001
48	4-Apr	20:31:46	0.001
49	4-Apr	20:46:46	0.001
50	4-Apr	21:01:46	0.003
51	4-Apr	21:16:46	0.002
52	4-Apr	21:31:46	0.002
53	4-Apr	21:46:46	0.003
54	4-Apr	22:01:46	0.005
55	4-Apr	22:16:46	0.003
56	4-Apr	22:31:46	0.002
57	4-Apr	22:46:46	0.002
58	4-Apr	23:01:46	0.002
59	4-Apr	23:16:46	0.002
60	4-Apr	23:31:46	0.002
61	4-Apr	23:46:46	0.002
62	5-Apr	00:01:46	0.002
63	5-Apr	00:16:46	0.002
64	5-Apr	00:31:46	0.003
65	5-Apr	00:46:46	0.003
66	5-Apr	01:01:46	0.003
67	5-Apr	01:16:46	0.003
68	5-Apr	01:31:46	0.003
69	5-Apr	01:46:46	0.003
70	5-Apr	02:01:46	0.003
71	5-Apr	02:16:46	0.003
72	5-Apr	02:31:46	0.002
73	5-Apr	02:46:46	0.002
74	5-Apr	03:01:46	0.002
75	5-Apr	03:16:46	0.001
76	5-Apr	03:31:46	0.001
77	5-Apr	03:46:46	0.001

Note: Dust meter left on all night and all of the next day because access to monitoring station had been blocked off.

**The Shops at Atlas Park
Air Monitoring Data
Southwest Air Monitoring Station
April 4, 2005 - April 5, 2005**

Point	Date	Time	Avg.(mg/m ³)
78	5-Apr	04:01:46	0.001
79	5-Apr	04:16:46	0.001
80	5-Apr	04:31:46	0.001
81	5-Apr	04:46:46	0.002
82	5-Apr	05:01:46	0.002
83	5-Apr	05:16:46	0.003
84	5-Apr	05:31:46	0.004
85	5-Apr	05:46:46	0.006
86	5-Apr	06:01:46	0.007
87	5-Apr	06:16:46	0.007
88	5-Apr	06:31:46	0.009
89	5-Apr	06:46:46	0.009
90	5-Apr	07:01:46	0.009
91	5-Apr	07:16:46	0.009
92	5-Apr	07:31:46	0.009
93	5-Apr	07:46:46	0.009
94	5-Apr	08:01:46	0.009
95	5-Apr	08:16:46	0.013
96	5-Apr	08:31:46	0.013
97	5-Apr	08:46:46	0.014
98	5-Apr	09:01:46	0.008
99	5-Apr	09:16:46	0.010
100	5-Apr	09:31:46	0.007
101	5-Apr	09:46:46	0.008
102	5-Apr	10:01:46	0.012
103	5-Apr	10:16:46	0.007
104	5-Apr	10:31:46	0.008
105	5-Apr	10:46:46	0.013
106	5-Apr	11:01:46	0.008
107	5-Apr	11:16:46	0.008
108	5-Apr	11:31:46	0.005
109	5-Apr	11:46:46	0.008
110	5-Apr	12:01:46	0.007
111	5-Apr	12:16:46	0.004
112	5-Apr	12:31:46	0.007
113	5-Apr	12:46:46	0.010
114	5-Apr	13:01:46	0.008
115	5-Apr	13:16:46	0.010

09053230300000000000}

Note: Dust meter left on all night and all of the next day because access to monitoring station had been blocked off.

**The Shops at Atlas Park
Air Monitoring Data
Southwest Air Monitoring Station
April 6, 2005**

pDR-1000 S/N: 00000

Tag Number: 02

Number of logged points: 25

Start time and date: 07:47:46 06-Apr

Elapsed time: 06:15:00

Logging period (sec): 900

Calibration Factor (%): 100

Max Display Concentration: 0.158 mg/m³

Time at maximum: 12:13:20 Apr 06

Max STEL Concentration: 0.020 mg/m³

Time at max STEL: 08:21:46 Apr 06

Overall Avg Conc: 0.015 mg/m³

Logged Data:

Point	Date	Time	Avg.(mg/m ³)
1	6-Apr	08:02:46	0.018
2	6-Apr	08:17:46	0.019
3	6-Apr	08:32:46	0.019
4	6-Apr	08:47:46	0.016
5	6-Apr	09:02:46	0.019
6	6-Apr	09:17:46	0.018
7	6-Apr	09:32:46	0.018
8	6-Apr	09:47:46	0.016
9	6-Apr	10:02:46	0.015
10	6-Apr	10:17:46	0.014
11	6-Apr	10:32:46	0.011
12	6-Apr	10:47:46	0.012
13	6-Apr	11:02:46	0.012
14	6-Apr	11:17:46	0.011
15	6-Apr	11:32:46	0.013
16	6-Apr	11:47:46	0.015
17	6-Apr	12:02:46	0.013
18	6-Apr	12:17:46	0.020
19	6-Apr	12:32:46	0.013
20	6-Apr	12:47:46	0.013
21	6-Apr	13:02:46	0.012
22	6-Apr	13:17:46	0.013
23	6-Apr	13:32:46	0.013
24	6-Apr	13:47:46	0.014
25	6-Apr	14:02:46	0.015

09053230300000000000}

**The Shops at Atlas Park
Air Monitoring Data
Southwest Air Monitoring Station
April 7, 2005**

pDR-1000 S/N: 00000

Tag Number: 03

Number of logged points: 25

Start time and date: 08:17:14 07-Apr

Elapsed time: 06:15:00

Logging period (sec): 900

Calibration Factor (%): 100

Max Display Concentration: 0.205 mg/m³

Time at maximum: 14:04:51 Apr 07

Max STEL Concentration: 0.080 mg/m³

Time at max STEL: 08:47:14 Apr 07

Overall Avg Conc: 0.043 mg/m³

Logged Data:

Point	Date	Time	Avg.(mg/m ³)
1	7-Apr	08:32:14	0.072
2	7-Apr	08:47:14	0.080
3	7-Apr	09:02:14	0.068
4	7-Apr	09:17:14	0.056
5	7-Apr	09:32:14	0.048
6	7-Apr	09:47:14	0.043
7	7-Apr	10:02:14	0.037
8	7-Apr	10:17:14	0.043
9	7-Apr	10:32:14	0.040
10	7-Apr	10:47:14	0.038
11	7-Apr	11:02:14	0.036
12	7-Apr	11:17:14	0.038
13	7-Apr	11:32:14	0.037
14	7-Apr	11:47:14	0.037
15	7-Apr	12:02:14	0.036
16	7-Apr	12:17:14	0.036
17	7-Apr	12:32:14	0.036
18	7-Apr	12:47:14	0.039
19	7-Apr	13:02:14	0.038
20	7-Apr	13:17:14	0.036
21	7-Apr	13:32:14	0.038
22	7-Apr	13:47:14	0.036
23	7-Apr	14:02:14	0.039
24	7-Apr	14:17:14	0.040
25	7-Apr	14:32:14	0.031

09053230300000000000}

**The Shops at Atlas Park
Air Monitoring Data
Southwest Air Monitoring Station
April 11, 2005**

pDR-1000 S/N: 00000

Tag Number: 04

Number of logged points: 25

Start time and date: 07:36:03 11-Apr

Elapsed time: 06:15:00

Logging period (sec): 900

Calibration Factor (%): 100

Max Display Concentration: 0.226 mg/m³

Time at maximum: 13:29:07 Apr 11

Max STEL Concentration: 0.037 mg/m³

Time at max STEL: 13:32:33 Apr 11

Overall Avg Conc: 0.013 mg/m³

Logged Data:

Point	Date	Time	Avg.(mg/m ³)
1	11-Apr	07:51:03	0.017
2	11-Apr	08:06:03	0.012
3	11-Apr	08:21:03	0.010
4	11-Apr	08:36:03	0.009
5	11-Apr	08:51:03	0.011
6	11-Apr	09:06:03	0.005
7	11-Apr	09:21:03	0.008
8	11-Apr	09:36:03	0.016
9	11-Apr	09:51:03	0.014
10	11-Apr	10:06:03	0.018
11	11-Apr	10:21:03	0.012
12	11-Apr	10:36:03	0.008
13	11-Apr	10:51:03	0.007
14	11-Apr	11:06:03	0.009
15	11-Apr	11:21:03	0.012
16	11-Apr	11:36:03	0.017
17	11-Apr	11:51:03	0.011
18	11-Apr	12:06:03	0.013
19	11-Apr	12:21:03	0.006
20	11-Apr	12:36:03	0.005
21	11-Apr	12:51:03	0.013
22	11-Apr	13:06:03	0.012
23	11-Apr	13:21:03	0.027
24	11-Apr	13:36:03	0.032
25	11-Apr	13:51:03	0.018

09053230300000000000}

**The Shops at Atlas Park
Air Monitoring Data
Southwest Air Monitoring Station
April 12, 2005**

pDR-1000 S/N: 00000

Tag Number: 05

Number of logged points: 25

Start time and date: 07:54:04 12-Apr

Elapsed time: 06:15:00

Logging period (sec): 900

Calibration Factor (%): 100

Max Display Concentration: 0.234 mg/m³

Time at maximum: 14:03:24 Apr 12

Max STEL Concentration: 0.058 mg/m³

Time at max STEL: 14:10:35 Apr 12

Overall Avg Conc: 0.025 mg/m³

Logged Data:

Point	Date	Time	Avg.(mg/m ³)
1	12-Apr	08:09:04	0.026
2	12-Apr	08:24:04	0.031
3	12-Apr	08:39:04	0.021
4	12-Apr	08:54:04	0.015
5	12-Apr	09:09:04	0.012
6	12-Apr	09:24:04	0.027
7	12-Apr	09:39:04	0.029
8	12-Apr	09:54:04	0.032
9	12-Apr	10:09:04	0.028
10	12-Apr	10:24:04	0.013
11	12-Apr	10:39:04	0.023
12	12-Apr	10:54:04	0.028
13	12-Apr	11:09:04	0.022
14	12-Apr	11:24:04	0.027
15	12-Apr	11:39:04	0.021
16	12-Apr	11:54:04	0.015
17	12-Apr	12:09:04	0.032
18	12-Apr	12:24:04	0.013
19	12-Apr	12:39:04	0.011
20	12-Apr	12:54:04	0.031
21	12-Apr	13:09:04	0.017
22	12-Apr	13:24:04	0.033
23	12-Apr	13:39:04	0.027
24	12-Apr	13:54:04	0.033
25	12-Apr	14:09:04	0.054

09053230300000000000}

**The Shops at Atlas Park
Air Monitoring Data
Southwest Air Monitoring Station
April 14, 2005**

pDR-1000 S/N: 00000

Tag Number: 06

Number of logged points: 19

Start time and date: 09:53:13 14-Apr

Elapsed time: 04:45:00

Logging period (sec): 900

Calibration Factor (%): 100

Max Display Concentration: 0.376 mg/m³

Time at maximum: 14:23:02 Apr 14

Max STEL Concentration: 0.040 mg/m³

Time at max STEL: 14:40:43 Apr 14

Overall Avg Conc: 0.018 mg/m³

Logged Data:

Point	Date	Time	Avg.(mg/m ³)
1	14-Apr	10:08:13	0.019
2	14-Apr	10:23:13	0.021
3	14-Apr	10:38:13	0.021
4	14-Apr	10:53:13	0.016
5	14-Apr	11:08:13	0.015
6	14-Apr	11:23:13	0.016
7	14-Apr	11:38:13	0.017
8	14-Apr	11:53:13	0.013
9	14-Apr	12:08:13	0.013
10	14-Apr	12:23:13	0.012
11	14-Apr	12:38:13	0.012
12	14-Apr	12:53:13	0.014
13	14-Apr	13:08:13	0.029
14	14-Apr	13:23:13	0.017
15	14-Apr	13:38:13	0.018
16	14-Apr	13:53:13	0.017
17	14-Apr	14:08:13	0.013
18	14-Apr	14:23:13	0.018
19	14-Apr	14:38:13	0.026

09053230300000000000}

**The Shops at Atlas Park
Air Monitoring Data
Southwest Air Monitoring Station
April 15, 2005**

pDR-1000 S/N: 00000

Tag Number: 07

Number of logged points: 28

Start time and date: 07:43:57 15-Apr

Elapsed time: 07:00:00

Logging period (sec): 900

Calibration Factor (%): 100

Max Display Concentration: 1.872 mg/m³

Time at maximum: 11:26:44 Apr 15

Max STEL Concentration: 0.082 mg/m³

Time at max STEL: 11:27:28 Apr 15

Overall Avg Conc: 0.028 mg/m³

Logged Data:

Point	Date	Time	Avg.(mg/m ³)
1	15-Apr	07:58:57	0.044
2	15-Apr	08:13:57	0.022
3	15-Apr	08:28:57	0.050
4	15-Apr	08:43:57	0.023
5	15-Apr	08:58:57	0.021
6	15-Apr	09:13:57	0.031
7	15-Apr	09:28:57	0.021
8	15-Apr	09:43:57	0.035
9	15-Apr	09:58:57	0.056
10	15-Apr	10:13:57	0.024
11	15-Apr	10:28:57	0.032
12	15-Apr	10:43:57	0.027
13	15-Apr	10:58:57	0.040
14	15-Apr	11:13:57	0.038
15	15-Apr	11:28:57	0.078
16	15-Apr	11:43:57	0.022
17	15-Apr	11:58:57	0.019
18	15-Apr	12:13:57	0.021
19	15-Apr	12:28:57	0.018
20	15-Apr	12:43:57	0.022
21	15-Apr	12:58:57	0.020
22	15-Apr	13:13:57	0.018
23	15-Apr	13:28:57	0.018
24	15-Apr	13:43:57	0.023
25	15-Apr	13:58:57	0.018
26	15-Apr	14:13:57	0.020
27	15-Apr	14:28:57	0.018
28	15-Apr	14:43:57	0.020

09053230300000000000}

The Shops at Atlas Park
Air Monitoring Data
Southwest Air Monitoring Station
April 18, 2005

pDR-1000 S/N: 00000

Tag Number: 08

Number of logged points: 30

Start time and date: 07:22:58 18-Apr

Elapsed time: 07:30:00

Logging period (sec): 900

Calibration Factor (%): 100

Max Display Concentration: 0.183 mg/m³

Time at maximum: 09:20:14 Apr 18

Max STEL Concentration: 0.084 mg/m³

Time at max STEL: 07:42:58 Apr 18

Overall Avg Conc: 0.038 mg/m³

Logged Data:

Point	Date	Time	Avg.(mg/m ³)
1	18-Apr	07:37:58	0.080
2	18-Apr	07:52:58	0.071
3	18-Apr	08:07:58	0.045
4	18-Apr	08:22:58	0.041
5	18-Apr	08:37:58	0.041
6	18-Apr	08:52:58	0.044
7	18-Apr	09:07:58	0.037
8	18-Apr	09:22:58	0.040
9	18-Apr	09:37:58	0.039
10	18-Apr	09:52:58	0.037
11	18-Apr	10:07:58	0.040
12	18-Apr	10:22:58	0.042
13	18-Apr	10:37:58	0.042
14	18-Apr	10:52:58	0.036
15	18-Apr	11:07:58	0.044
16	18-Apr	11:22:58	0.038
17	18-Apr	11:37:58	0.028
18	18-Apr	11:52:58	0.026
19	18-Apr	12:07:58	0.026
20	18-Apr	12:22:58	0.027
21	18-Apr	12:37:58	0.028
22	18-Apr	12:52:58	0.050
23	18-Apr	13:07:58	0.033
24	18-Apr	13:22:58	0.032
25	18-Apr	13:37:58	0.030
26	18-Apr	13:52:58	0.028
27	18-Apr	14:07:58	0.027
28	18-Apr	14:22:58	0.025
29	18-Apr	14:37:58	0.030
30	18-Apr	14:52:58	0.030

09053230300000000000}

The Shops at Atlas Park
Air Monitoring Data
Southwest Air Monitoring Station
April 19, 2005

pDR-1000 S/N: 00000

Tag Number: 09

Number of logged points: 30

Start time and date: 07:52:38 19-Apr

Elapsed time: 07:30:00

Logging period (sec): 900

Calibration Factor (%): 100

Max Display Concentration: 0.325 mg/m³

Time at maximum: 14:44:35 Apr 19

Max STEL Concentration: 0.098 mg/m³

Time at max STEL: 08:10:08 Apr 19

Overall Avg Conc: 0.059 mg/m³

Logged Data:

Point	Date	Time	Avg.(mg/m ³)
1	19-Apr	08:07:38	0.094
2	19-Apr	08:22:38	0.078
3	19-Apr	08:37:38	0.068
4	19-Apr	08:52:38	0.068
5	19-Apr	09:07:38	0.068
6	19-Apr	09:22:38	0.073
7	19-Apr	09:37:38	0.074
8	19-Apr	09:52:38	0.068
9	19-Apr	10:07:38	0.084
10	19-Apr	10:22:38	0.071
11	19-Apr	10:37:38	0.077
12	19-Apr	10:52:38	0.079
13	19-Apr	11:07:38	0.080
14	19-Apr	11:22:38	0.075
15	19-Apr	11:37:38	0.064
16	19-Apr	11:52:38	0.061
17	19-Apr	12:07:38	0.051
18	19-Apr	12:22:38	0.045
19	19-Apr	12:37:38	0.045
20	19-Apr	12:52:38	0.041
21	19-Apr	13:07:38	0.038
22	19-Apr	13:22:38	0.036
23	19-Apr	13:37:38	0.037
24	19-Apr	13:52:38	0.036
25	19-Apr	14:07:38	0.037
26	19-Apr	14:22:38	0.038
27	19-Apr	14:37:38	0.042
28	19-Apr	14:52:38	0.049
29	19-Apr	15:07:38	0.043
30	19-Apr	15:22:38	0.045

09053230300000000000}

**The Shops at Atlas Park
Air Monitoring Data
Southwest Air Monitoring Station
April 20, 2005**

pDR-1000 S/N: 00000

Tag Number: 10

Number of logged points: 27

Start time and date: 08:41:58 20-Apr

Elapsed time: 06:45:00

Logging period (sec): 900

Calibration Factor (%): 100

Max Display Concentration: 0.691 mg/m³

Time at maximum: 15:27:39 Apr 20

Max STEL Concentration: 0.100 mg/m³

Time at max STEL: 12:50:58 Apr 20

Overall Avg Conc: 0.062 mg/m³

Logged Data:

Point	Date	Time	Avg.(mg/m ³)
1	20-Apr	08:56:58	0.054
2	20-Apr	09:11:58	0.050
3	20-Apr	09:26:58	0.052
4	20-Apr	09:41:58	0.052
5	20-Apr	09:56:58	0.051
6	20-Apr	10:11:58	0.052
7	20-Apr	10:26:58	0.054
8	20-Apr	10:41:58	0.065
9	20-Apr	10:56:58	0.063
10	20-Apr	11:11:58	0.089
11	20-Apr	11:26:58	0.058
12	20-Apr	11:41:58	0.052
13	20-Apr	11:56:58	0.047
14	20-Apr	12:11:58	0.044
15	20-Apr	12:26:58	0.042
16	20-Apr	12:41:58	0.080
17	20-Apr	12:56:58	0.082
18	20-Apr	13:11:58	0.063
19	20-Apr	13:26:58	0.098
20	20-Apr	13:41:58	0.062
21	20-Apr	13:56:58	0.053
22	20-Apr	14:11:58	0.057
23	20-Apr	14:26:58	0.065
24	20-Apr	14:41:58	0.078
25	20-Apr	14:56:58	0.064
26	20-Apr	15:11:58	0.087
27	20-Apr	15:26:58	0.052

09053230300000000000}

**The Shops at Atlas Park
Air Monitoring Data
Southwest Air Monitoring Station
April 21, 2005**

pDR-1000 S/N: 00000

Tag Number: 11

Number of logged points: 30

Start time and date: 07:52:34 21-Apr

Elapsed time: 07:30:00

Logging period (sec): 900

Calibration Factor (%): 100

Max Display Concentration: 0.272 mg/m³

Time at maximum: 11:40:06 Apr 21

Max STEL Concentration: 0.047 mg/m³

Time at max STEL: 11:42:34 Apr 21

Overall Avg Conc: 0.024 mg/m³

Logged Data:

Point	Date	Time	Avg.(mg/m ³)
1	21-Apr	08:07:34	0.028
2	21-Apr	08:22:34	0.024
3	21-Apr	08:37:34	0.025
4	21-Apr	08:52:34	0.022
5	21-Apr	09:07:34	0.020
6	21-Apr	09:22:34	0.026
7	21-Apr	09:37:34	0.032
8	21-Apr	09:52:34	0.026
9	21-Apr	10:07:34	0.028
10	21-Apr	10:22:34	0.022
11	21-Apr	10:37:34	0.027
12	21-Apr	10:52:34	0.025
13	21-Apr	11:07:34	0.026
14	21-Apr	11:22:34	0.031
15	21-Apr	11:37:34	0.036
16	21-Apr	11:52:34	0.035
17	21-Apr	12:07:34	0.020
18	21-Apr	12:22:34	0.024
19	21-Apr	12:37:34	0.020
20	21-Apr	12:52:34	0.023
21	21-Apr	13:07:34	0.022
22	21-Apr	13:22:34	0.023
23	21-Apr	13:37:34	0.023
24	21-Apr	13:52:34	0.021
25	21-Apr	14:07:34	0.019
26	21-Apr	14:22:34	0.020
27	21-Apr	14:37:34	0.019
28	21-Apr	14:52:34	0.022
29	21-Apr	15:07:34	0.019
30	21-Apr	15:22:34	0.019

09053230300000000000}

**The Shops at Atlas Park
Air Monitoring Data
Southwest Air Monitoring Station
April 22, 2005**

pDR-1000 S/N: 00000
Tag Number: 12
Number of logged points: 29
Start time and date: 07:39:46 22-Apr
Elapsed time: 07:15:00
Logging period (sec): 900
Calibration Factor (%): 100
Max Display Concentration: 0.075 mg/m³
Time at maximum: 11:02:44 Apr 22
Max STEL Concentration: 0.029 mg/m³
Time at max STEL: 07:54:46 Apr 22
Overall Avg Conc: 0.021 mg/m³

Logged Data:

Point	Date	Time	Avg.(mg/m ³)
1	22-Apr	07:54:46	0.028
2	22-Apr	08:09:46	0.027
3	22-Apr	08:24:46	0.026
4	22-Apr	08:39:46	0.026
5	22-Apr	08:54:46	0.026
6	22-Apr	09:09:46	0.026
7	22-Apr	09:24:46	0.025
8	22-Apr	09:39:46	0.024
9	22-Apr	09:54:46	0.023
10	22-Apr	10:09:46	0.023
11	22-Apr	10:24:46	0.021
12	22-Apr	10:39:46	0.021
13	22-Apr	10:54:46	0.020
14	22-Apr	11:09:46	0.023
15	22-Apr	11:24:46	0.021
16	22-Apr	11:39:46	0.019
17	22-Apr	11:54:46	0.019
18	22-Apr	12:09:46	0.018
19	22-Apr	12:24:46	0.018
20	22-Apr	12:39:46	0.018
21	22-Apr	12:54:46	0.018
22	22-Apr	13:09:46	0.018
23	22-Apr	13:24:46	0.018
24	22-Apr	13:39:46	0.020
25	22-Apr	13:54:46	0.019
26	22-Apr	14:09:46	0.018
27	22-Apr	14:24:46	0.018
28	22-Apr	14:39:46	0.019
29	22-Apr	14:54:46	0.020

09053230300000000000}

The Shops at Atlas Park
Air Monitoring Data
Southwest Air Monitoring Station
April 25, 2005

pDR-1000 S/N: 00000

Tag Number: 13

Number of logged points: 29

Start time and date: 07:38:14 25-Apr

Elapsed time: 07:15:00

Logging period (sec): 900

Calibration Factor (%): 100

Max Display Concentration: 0.137 mg/m³

Time at maximum: 14:28:37 Apr 25

Max STEL Concentration: 0.033 mg/m³

Time at max STEL: 12:55:15 Apr 25

Overall Avg Conc: 0.021 mg/m³

Logged Data:

Point	Date	Time	Avg.(mg/m ³)
1	25-Apr	07:53:14	0.026
2	25-Apr	08:08:14	0.026
3	25-Apr	08:23:14	0.022
4	25-Apr	08:38:14	0.021
5	25-Apr	08:53:14	0.022
6	25-Apr	09:08:14	0.021
7	25-Apr	09:23:14	0.021
8	25-Apr	09:38:14	0.021
9	25-Apr	09:53:14	0.020
10	25-Apr	10:08:14	0.023
11	25-Apr	10:23:14	0.019
12	25-Apr	10:38:14	0.019
13	25-Apr	10:53:14	0.017
14	25-Apr	11:08:14	0.019
15	25-Apr	11:23:14	0.018
16	25-Apr	11:38:14	0.020
17	25-Apr	11:53:14	0.019
18	25-Apr	12:08:14	0.017
19	25-Apr	12:23:14	0.018
20	25-Apr	12:38:14	0.019
21	25-Apr	12:53:14	0.031
22	25-Apr	13:08:14	0.023
23	25-Apr	13:23:14	0.022
24	25-Apr	13:38:14	0.022
25	25-Apr	13:53:14	0.020
26	25-Apr	14:08:14	0.024
27	25-Apr	14:23:14	0.020
28	25-Apr	14:38:14	0.022
29	25-Apr	14:53:14	0.020

09053230300000000000}

**The Shops at Atlas Park
Air Monitoring Data
Southwest Air Monitoring Station
April 26, 2005**

pDR-1000 S/N: 00000

Tag Number: 14

Number of logged points: 27

Start time and date: 08:30:10 26-Apr

Elapsed time: 06:45:00

Logging period (sec): 900

Calibration Factor (%): 100

Max Display Concentration: 0.227 mg/m³

Time at maximum: 15:11:50 Apr 26

Max STEL Concentration: 0.058 mg/m³

Time at max STEL: 15:09:11 Apr 26

Overall Avg Conc: 0.033 mg/m³

Logged Data:

Point	Date	Time	Avg.(mg/m ³)
1	26-Apr	08:45:10	0.023
2	26-Apr	09:00:10	0.026
3	26-Apr	09:15:10	0.025
4	26-Apr	09:30:10	0.026
5	26-Apr	09:45:10	0.027
6	26-Apr	10:00:10	0.027
7	26-Apr	10:15:10	0.029
8	26-Apr	10:30:10	0.031
9	26-Apr	10:45:10	0.030
10	26-Apr	11:00:10	0.029
11	26-Apr	11:15:10	0.030
12	26-Apr	11:30:10	0.031
13	26-Apr	11:45:10	0.033
14	26-Apr	12:00:10	0.033
15	26-Apr	12:15:10	0.032
16	26-Apr	12:30:10	0.032
17	26-Apr	12:45:10	0.034
18	26-Apr	13:00:10	0.034
19	26-Apr	13:15:10	0.034
20	26-Apr	13:30:10	0.034
21	26-Apr	13:45:10	0.033
22	26-Apr	14:00:10	0.034
23	26-Apr	14:15:10	0.033
24	26-Apr	14:30:10	0.038
25	26-Apr	14:45:10	0.035
26	26-Apr	15:00:10	0.048
27	26-Apr	15:15:10	0.057

09053230300000000000}

The Shops at Atlas Park
Air Monitoring Data
Southwest Air Monitoring Station
April 28, 2005

pDR-1000 S/N: 00000

Tag Number: 15

Number of logged points: 28

Start time and date: 08:01:24 28-Apr

Elapsed time: 07:00:00

Logging period (sec): 900

Calibration Factor (%): 100

Max Display Concentration: 0.308 mg/m³

Time at maximum: 12:55:35 Apr 28

Max STEL Concentration: 0.040 mg/m³

Time at max STEL: 13:28:55 Apr 28

Overall Avg Conc: 0.029 mg/m³

Logged Data:

Point	Date	Time	Avg.(mg/m ³)
1	28-Apr	08:16:24	0.033
2	28-Apr	08:31:24	0.030
3	28-Apr	08:46:24	0.028
4	28-Apr	09:01:24	0.025
5	28-Apr	09:16:24	0.027
6	28-Apr	09:31:24	0.029
7	28-Apr	09:46:24	0.027
8	28-Apr	10:01:24	0.027
9	28-Apr	10:16:24	0.030
10	28-Apr	10:31:24	0.027
11	28-Apr	10:46:24	0.029
12	28-Apr	11:01:24	0.029
13	28-Apr	11:16:24	0.029
14	28-Apr	11:31:24	0.031
15	28-Apr	11:46:24	0.031
16	28-Apr	12:01:24	0.026
17	28-Apr	12:16:24	0.025
18	28-Apr	12:31:24	0.024
19	28-Apr	12:46:24	0.024
20	28-Apr	13:01:24	0.034
21	28-Apr	13:16:24	0.030
22	28-Apr	13:31:24	0.040
23	28-Apr	13:46:24	0.033
24	28-Apr	14:01:24	0.029
25	28-Apr	14:16:24	0.028
26	28-Apr	14:31:24	0.027
27	28-Apr	14:46:24	0.025
28	28-Apr	15:01:24	0.025

09053230300000000000}

**The Shops at Atlas Park
Air Monitoring Data
Southwest Air Monitoring Station
April 29, 2005**

pDR-1000 S/N: 00000

Tag Number: 01

Number of logged points: 21

Start time and date: 08:50:53 29-Apr

Elapsed time: 05:15:00

Logging period (sec): 900

Calibration Factor (%): 100

Max Display Concentration: 0.771 mg/m³

Time at maximum: 13:06:49 Apr 29

Max STEL Concentration: 0.059 mg/m³

Time at max STEL: 13:18:53 Apr 29

Overall Avg Conc: 0.025 mg/m³

Logged Data:

Point	Date	Time	Avg.(mg/m ³)
1	29-Apr	09:05:53	0.008
2	29-Apr	09:20:53	0.009
3	29-Apr	09:35:53	0.026
4	29-Apr	09:50:53	0.015
5	29-Apr	10:05:53	0.018
6	29-Apr	10:20:53	0.017
7	29-Apr	10:35:53	0.027
8	29-Apr	10:50:53	0.023
9	29-Apr	11:05:53	0.021
10	29-Apr	11:20:53	0.017
11	29-Apr	11:35:53	0.024
12	29-Apr	11:50:53	0.043
13	29-Apr	12:05:53	0.036
14	29-Apr	12:20:53	0.015
15	29-Apr	12:35:53	0.016
16	29-Apr	12:50:53	0.025
17	29-Apr	13:05:53	0.026
18	29-Apr	13:20:53	0.058
19	29-Apr	13:35:53	0.047
20	29-Apr	13:50:53	0.020
21	29-Apr	14:05:53	0.028

00053230300000000000}

**The Shops at Atlas Park
Air Monitoring Data
Southwest Air Monitoring Station
May 2, 2005**

pDR-1000 S/N: 00000

Tag Number: 02

Number of logged points: 25

Start time and date: 07:46:49 02-May

Elapsed time: 06:15:00

Logging period (sec): 900

Calibration Factor (%): 100

Max Display Concentration: 0.240 mg/m³

Time at maximum: 14:06:30 May 02

Max STEL Concentration: 0.026 mg/m³

Time at max STEL: 12:58:20 May 02

Overall Avg Conc: 0.016 mg/m³

Logged Data:

Point	Date	Time	Avg.(mg/m ³)
1	2-May	08:01:49	0.025
2	2-May	08:16:49	0.021
3	2-May	08:31:49	0.021
4	2-May	08:46:49	0.021
5	2-May	09:01:49	0.015
6	2-May	09:16:49	0.012
7	2-May	09:31:49	0.017
8	2-May	09:46:49	0.016
9	2-May	10:01:49	0.013
10	2-May	10:16:49	0.010
11	2-May	10:31:49	0.010
12	2-May	10:46:49	0.011
13	2-May	11:01:49	0.010
14	2-May	11:16:49	0.011
15	2-May	11:31:49	0.015
16	2-May	11:46:49	0.012
17	2-May	12:01:49	0.020
18	2-May	12:16:49	0.011
19	2-May	12:31:49	0.012
20	2-May	12:46:49	0.019
21	2-May	13:01:49	0.021
22	2-May	13:16:49	0.015
23	2-May	13:31:49	0.018
24	2-May	13:46:49	0.018
25	2-May	14:01:49	0.018

00053230300000000000}

**The Shops at Atlas Park
Air Monitoring Data
Southwest Air Monitoring Station
May 3, 2005**

pDR-1000 S/N: 00000

Tag Number: 03

Number of logged points: 27

Start time and date: 08:06:54 03-May

Elapsed time: 06:45:00

Logging period (sec): 900

Calibration Factor (%): 100

Max Display Concentration: 0.110 mg/m³

Time at maximum: 08:13:09 May 03

Max STEL Concentration: 0.026 mg/m³

Time at max STEL: 08:22:24 May 03

Overall Avg Conc: 0.013 mg/m³

Logged Data:

Point	Date	Time	Avg.(mg/m ³)
1	3-May	08:21:54	0.025
2	3-May	08:36:54	0.021
3	3-May	08:51:54	0.018
4	3-May	09:06:54	0.019
5	3-May	09:21:54	0.018
6	3-May	09:36:54	0.017
7	3-May	09:51:54	0.018
8	3-May	10:06:54	0.019
9	3-May	10:21:54	0.017
10	3-May	10:36:54	0.014
11	3-May	10:51:54	0.011
12	3-May	11:06:54	0.011
13	3-May	11:21:54	0.010
14	3-May	11:36:54	0.010
15	3-May	11:51:54	0.011
16	3-May	12:06:54	0.010
17	3-May	12:21:54	0.009
18	3-May	12:36:54	0.012
19	3-May	12:51:54	0.009
20	3-May	13:06:54	0.009
21	3-May	13:21:54	0.009
22	3-May	13:36:54	0.009
23	3-May	13:51:54	0.007
24	3-May	14:06:54	0.006
25	3-May	14:21:54	0.008
26	3-May	14:36:54	0.007
27	3-May	14:51:54	0.011

00053230300000000000}

**The Shops at Atlas Park
Air Monitoring Data
Southwest Air Monitoring Station
May 4, 2005**

pDR-1000 S/N: 00000

Tag Number: 04

Number of logged points: 30

Start time and date: 07:53:21 04-May

Elapsed time: 07:30:00

Logging period (sec): 900

Calibration Factor (%): 100

Max Display Concentration: 0.405 mg/m³

Time at maximum: 12:43:34 May 04

Max STEL Concentration: 0.091 mg/m³

Time at max STEL: 09:24:21 May 04

Overall Avg Conc: 0.042 mg/m³

Logged Data:

Point	Date	Time	Avg.(mg/m ³)
1	4-May	08:08:21	0.051
2	4-May	08:23:21	0.041
3	4-May	08:38:21	0.041
4	4-May	08:53:21	0.036
5	4-May	09:08:21	0.037
6	4-May	09:23:21	0.087
7	4-May	09:38:21	0.078
8	4-May	09:53:21	0.061
9	4-May	10:08:21	0.054
10	4-May	10:23:21	0.039
11	4-May	10:38:21	0.039
12	4-May	10:53:21	0.049
13	4-May	11:08:21	0.045
14	4-May	11:23:21	0.032
15	4-May	11:38:21	0.038
16	4-May	11:53:21	0.037
17	4-May	12:08:21	0.026
18	4-May	12:23:21	0.027
19	4-May	12:38:21	0.027
20	4-May	12:53:21	0.047
21	4-May	13:08:21	0.055
22	4-May	13:23:21	0.040
23	4-May	13:38:21	0.028
24	4-May	13:53:21	0.041
25	4-May	14:08:21	0.029
26	4-May	14:23:21	0.025
27	4-May	14:38:21	0.035
28	4-May	14:53:21	0.038
29	4-May	15:08:21	0.045
30	4-May	15:23:21	0.037

00053230300000000000}

**The Shops at Atlas Park
Air Monitoring Data
Southwest Air Monitoring Station
May 5, 2005**

pDR-1000 S/N: 00000
Tag Number: 05
Number of logged points: 26
Start time and date: 07:38:37 05-May
Elapsed time: 06:30:00
Logging period (sec): 900
Calibration Factor (%): 100
Max Display Concentration: 3.073 mg/m³
Time at maximum: 08:48:38 May 05
Max STEL Concentration: 0.299 mg/m³
Time at max STEL: 08:49:38 May 05
Overall Avg Conc: 0.039 mg/m³

Logged Data:

Point	Date	Time	Avg.(mg/m ³)
1	5-May	07:53:37	0.015
2	5-May	08:08:37	0.118
3	5-May	08:23:37	0.063
4	5-May	08:38:37	0.120
5	5-May	08:53:37	0.277
6	5-May	09:08:37	0.008
7	5-May	09:23:37	0.008
8	5-May	09:38:37	0.038
9	5-May	09:53:37	0.052
10	5-May	10:08:37	0.013
11	5-May	10:23:37	0.032
12	5-May	10:38:37	0.058
13	5-May	10:53:37	0.045
14	5-May	11:08:37	0.035
15	5-May	11:23:37	0.012
16	5-May	11:38:37	0.012
17	5-May	11:53:37	0.010
18	5-May	12:08:37	0.012
19	5-May	12:23:37	0.012
20	5-May	12:38:37	0.014
21	5-May	12:53:37	0.013
22	5-May	13:08:37	0.010
23	5-May	13:23:37	0.011
24	5-May	13:38:37	0.010
25	5-May	13:53:37	0.009
26	5-May	14:08:37	0.007

00053230300000000000}

Note: Bolded values represent exceedances (=> 0.100 mg/m³).

**The Shops at Atlas Park
Air Monitoring Data
Southwest Air Monitoring Station
May 6, 2005**

pDR-1000 S/N: 00000
Tag Number: 06
Number of logged points: 19
Start time and date: 08:41:18 06-May
Elapsed time: 04:45:00
Logging period (sec): 900
Calibration Factor (%): 100
Max Display Concentration: 0.307 mg/m³
Time at maximum: 08:42:32 May 06
Max STEL Concentration: 0.036 mg/m³
Time at max STEL: 08:55:48 May 06
Overall Avg Conc: 0.022 mg/m³

Logged Data:

Point	Date	Time	Avg. (mg/m ³)
1	6-May	08:56:18	0.036
2	6-May	09:11:18	0.016
3	6-May	09:26:18	0.016
4	6-May	09:41:18	0.022
5	6-May	09:56:18	0.017
6	6-May	10:11:18	0.019
7	6-May	10:26:18	0.016
8	6-May	10:41:18	0.019
9	6-May	10:56:18	0.020
10	6-May	11:11:18	0.018
11	6-May	11:26:18	0.027
12	6-May	11:41:18	0.027
13	6-May	11:56:18	0.025
14	6-May	12:11:18	0.021
15	6-May	12:26:18	0.019
16	6-May	12:41:18	0.027
17	6-May	12:56:18	0.021
18	6-May	13:11:18	0.023
19	6-May	13:26:18	0.025

00053230300000000000}

**The Shops at Atlas Park
Air Monitoring Data
Southwest Air Monitoring Station
May 17, 2005**

pDR-1000 S/N: 00000
Tag Number: 07
Number of logged points: 27
Start time and date: 07:39:47 17-May
Elapsed time: 06:45:00
Logging period (sec): 900
Calibration Factor (%): 100
Max Display Concentration: 0.363 mg/m³
Time at maximum: 12:22:47 May 17
Max STEL Concentration: 0.028 mg/m³
Time at max STEL: 12:36:18 May 17
Overall Avg Conc: 0.019 mg/m³

Logged Data:

Point	Date	Time	Avg.(mg/m ³)
1	17-May	07:54:47	0.018
2	17-May	08:09:47	0.017
3	17-May	08:24:47	0.019
4	17-May	08:39:47	0.016
5	17-May	08:54:47	0.015
6	17-May	09:09:47	0.015
7	17-May	09:24:47	0.020
8	17-May	09:39:47	0.019
9	17-May	09:54:47	0.017
10	17-May	10:09:47	0.017
11	17-May	10:24:47	0.019
12	17-May	10:39:47	0.025
13	17-May	10:54:47	0.017
14	17-May	11:09:47	0.018
15	17-May	11:24:47	0.016
16	17-May	11:39:47	0.018
17	17-May	11:54:47	0.022
18	17-May	12:09:47	0.015
19	17-May	12:24:47	0.027
20	17-May	12:39:47	0.021
21	17-May	12:54:47	0.020
22	17-May	13:09:47	0.016
23	17-May	13:24:47	0.016
24	17-May	13:39:47	0.015
25	17-May	13:54:47	0.024
26	17-May	14:09:47	0.019
27	17-May	14:24:47	0.021

00053230300000000000}

**The Shops at Atlas Park
Air Monitoring Data
Southwest Air Monitoring Station
May 19, 2005**

pDR-1000 S/N: 00000
 Tag Number: 08
 Number of logged points: 23
 Start time and date: 08:03:15 19-May
 Elapsed time: 05:45:00
 Logging period (sec): 900
 Calibration Factor (%): 100
 Max Display Concentration: 0.644 mg/m³
 Time at maximum: 12:35:45 May 19
 Max STEL Concentration: 0.044 mg/m³
 Time at max STEL: 13:55:16 May 19
 Overall Avg Conc: 0.024 mg/m³

Logged Data:

Point	Date	Time	Avg.(mg/m ³)
1	19-May	08:18:15	0.039
2	19-May	08:33:15	0.033
3	19-May	08:48:15	0.023
4	19-May	09:03:15	0.040
5	19-May	09:18:15	0.020
6	19-May	09:33:15	0.021
7	19-May	09:48:15	0.015
8	19-May	10:03:15	0.018
9	19-May	10:18:15	0.030
10	19-May	10:33:15	0.036
11	19-May	10:48:15	0.017
12	19-May	11:03:15	0.018
13	19-May	11:18:15	0.030
14	19-May	11:33:15	0.020
15	19-May	11:48:15	0.025
16	19-May	12:03:15	0.020
17	19-May	12:18:15	0.020
18	19-May	12:33:15	0.016
19	19-May	12:48:15	0.031
20	19-May	13:03:15	0.012
21	19-May	13:18:15	0.013
22	19-May	13:33:15	0.019
23	19-May	13:48:15	0.031

00053230300000000000}

**The Shops at Atlas Park
Air Monitoring Data
Southwest Air Monitoring Station
May 23, 2005**

pDR-1000 S/N: 00000
 Tag Number: 09
 Number of logged points: 20
 Start time and date: 09:26:45 23-May
 Elapsed time: 05:00:00
 Logging period (sec): 900
 Calibration Factor (%): 100
 Max Display Concentration: 1.048 mg/m³
 Time at maximum: 09:52:52 May 23
 Max STEL Concentration: 0.241 mg/m³
 Time at max STEL: 09:54:15 May 23
 Overall Avg Conc: 0.033 mg/m³

Logged Data:

Point	Date	Time	Avg.(mg/m ³)
1	23-May	09:41:45	0.121
2	23-May	09:56:45	0.215
3	23-May	10:11:45	0.072
4	23-May	10:26:45	0.018
5	23-May	10:41:45	0.015
6	23-May	10:56:45	0.018
7	23-May	11:11:45	0.019
8	23-May	11:26:45	0.015
9	23-May	11:41:45	0.012
10	23-May	11:56:45	0.010
11	23-May	12:11:45	0.011
12	23-May	12:26:45	0.012
13	23-May	12:41:45	0.012
14	23-May	12:56:45	0.014
15	23-May	13:11:45	0.018
16	23-May	13:26:45	0.015
17	23-May	13:41:45	0.015
18	23-May	13:56:45	0.017
19	23-May	14:11:45	0.016
20	23-May	14:26:45	0.015

00053230300000000000}

Note: Bolded values represent exceedances (=> 0.100 mg/m³).

APPENDIX E

DATA UsABILITY SUMMARY REPORTS

ENCL: CD1 VALIDATED DATA

APPENDIX E

DATA USABILITY SUMMARY REPORTS

CONTENTS:

REPORTS FROM:

ALPHA ENVIRONMENTAL CONSULTANTS, INC.

DATA VALIDATION SERVICES

ENVIRONMENTAL DATA QUALITY, INC.

DIRECTORY TO CD 1 SAMPLE RESULTS BY SDG
CD1: VALIDATED DATA

APPENDIX F

WASTE HAULER PERMITS

APPENDIX F

WASTE HAULER PERMITS



NEW YORK STATE DEPARTMENT OF ENVIRONMENTAL CONSERVATION
DIVISION OF SOLID & HAZARDOUS MATERIALS

PART 364

WASTE TRANSPORTER PERMIT NO. 3A-756

Pursuant to Article 27, Titles 3 and 15 of the Environmental Conservation Law and 6 NYCRR 364.1

PERMIT ISSUED TO:

JUDA CONSTRUCTION, LTD
300 FULLERTON AVENUE
YONKERS, NY 10704

PERMIT TYPE:

☐ NEW
☐ RENEWAL
☒ MODIFICATION

CONTACT NAME: NICHOLAS PANICCIA
COUNTY: WESTCHESTER
TELEPHONE NO: (914) 423-2386

EFFECTIVE DATE: 08/07/2004
EXPIRATION DATE: 06/03/2005
US EPA ID NUMBER:

AUTHORIZED WASTE TYPES:

The Permittee is Authorized to Transport the Following Waste Type(s):

Non-Hazardous Industrial/Commercial

Petroleum Contaminated Soil

AUTHORIZED VEHICLES:

is Permittee is Authorized to Operate the Following Vehicles to Transport Waste:
(Vehicles enclosed in red are authorized to haul sewage only)

5 PERMITTED VEHICLE(S)

NY 21388PA
NY 58754PA
NY 58753PA
NY 60212PA
NY 63484PA
NY 64531PA
End of List

NOTE: By acceptance of this permit, the permittee agrees that the permit is contingent upon strict compliance with the Environmental Conservation Law, all applicable regulations, and the General Conditions printed on the back of this page.

PERMIT ADMINISTRATOR: Barbara J. Emerick

ADDRESS:

New York State Department of Environmental Conservation
Division of Solid & Hazardous Materials - Waste Transport Program
625 Broadway, 9th Floor
Albany, NY 12233-7263

AUTHORIZED SIGNATURE: *Daniel Vitale*

Date: 9/12/04

PAGE 1 OF 1



NEW YORK STATE DEPARTMENT OF ENVIRONMENTAL CONSERVATION
DIVISION OF SOLID & HAZARDOUS MATERIALS

PART 384
WASTE TRANSPORTER PERMIT NO. 2A-502

Pursuant to Article 27, Titles 3 and 15 of the Environmental Conservation Law and 6 NYCRR 384

PERMIT ISSUED TO:

SHAMROCK MATERIALS CORPORATION
131 WILLOW AVENUE
STATEN ISLAND, NY 10305

PERMIT TYPE:

☐ NEW
☒ RENEWAL
☐ MODIFICATION

CONTACT NAME: JERRY ESPOSITO
COUNTY: RICHMOND
TELEPHONE NO: (718)273-8223

EFFECTIVE DATE: 02/20/2005
EXPIRATION DATE: 02/19/2006
US EPA ID NUMBER:

AUTHORIZED WASTE TYPES:

The Permittee is Authorized to Transport the Following Waste Type(s):

Non-Hazardous Industrial/Commercial

Petroleum Contaminated Soil

AUTHORIZED VEHICLES:

The Permittee is Authorized to Operate the Following Vehicles to Transport Waste:

(Vehicles enclosed in ovals are authorized in haul receptage only)

23 PERMITTED VEHICLE(S)

NJ AB294M	NJ AG346S
NJ AD296K	NJ AG348S
NJ AD395M	NJ AG382T
NJ AD727V	NJ AG488Z
NJ AD836N	NJ AG8288
NJ AF437R	NJ AG829S
NJ AF957Y	NJ AG830G
NJ AG108M	NJ AG836T
NJ AG174W	NJ AH928E
NJ AG344S	NJ AH946A

NJ AB14C
NJ AG46C
NJ AG939W
End of List

#28

#36

#30

NOTE: By acceptance of this permit, the permittee agrees that the permit is contingent upon strict compliance with the Environmental Conservation Law, all applicable regulations, and the General Conditions printed on the back of this page.

PERMIT ADMINISTRATOR: Barbara J. Emerick

ADDRESS: New York State Department of Environmental Conservation
Division of Solid & Hazardous Materials - Waste Transporter Program
625 Broadway, 8th Floor
Albany, NY 12233-7253

AUTHORIZED SIGNATURE:

[Signature]

Date: 1/7/05

PAGE 1 OF 1



NEW YORK STATE DEPARTMENT OF ENVIRONMENTAL CONSERVATION
DIVISION OF SOLID & HAZARDOUS MATERIALS

PART 364

WASTE TRANSPORTER PERMIT NO. 9A-025

Pursuant to Article 27, Titles 3 and 15 of the Environmental Conservation Law and 9 NYCRR 364

PERMIT ISSUED TO:

PRICE TRUCKING CORPORATION
67 BEACON STREET
BUFFALO, NY 14220

PERMIT TYPE:

☐ NEW
☐ RENEWAL
☒ MODIFICATION

CONTACT NAME: JOSEPH STRIANESE
COUNTY: ERIE
TELEPHONE NO: (716)822-1474

EFFECTIVE DATE: 12/20/2004
EXPIRATION DATE: 03/31/2005
US EPA ID NUMBER: NYD046765574

AUTHORIZED WASTE TYPE(S):

The Permittee is Authorized to Transport the Following Waste Type(s):

Non-Hazardous Industrial/Commercial	Grease Trap Waste	Sludge from Sewage or Water Supply Treatment Plant
Waste Tires	Septage (only residential)	
Asbestos	Residential Raw Sewage including Portable Toilet Waste	Hazardous Industrial/Commercial Waste Oil
Petroleum Contaminated Soil	Non-Residential Raw Sewage or Sewage-Contaminated Wastes	

AUTHORIZED VEHICLES:

The Permittee is Authorized to Operate the Following Vehicles to Transport Waste:
(Vehicles enclosed in 4's are authorized to haul septage only)

44 PERMITTED VEHICLE(S)

MA 5V3953C	ME 0868198	NJ AF620Z	NY 2305B7	NY 7573B5
MA 5M69443	ME 0880902	NJ AF622Z	NY 2357B0	NY AD19472
MA 3M72111	ME 0881885	NJ AG110L	NY 2358B0	NY AD18533
ME 0853263	ME 0881886	NJ AQ284E	NY 2359B0	PA XS02430
ME 0853265	ME 0843698	NJ AH755H	NY 2360B0	End of List
ME 0853268	ME 0943700	NY 132887	NY 2362B0	
ME 0853267	ME 0943701	NY 225388	NY 41809PA	
ME 0853268	ME 0968724	NY 225688	NY 55790JB	
ME 0853270	ME 0970818	NY 225788	NY 7500B5	
ME 0867553	ME 0870817	NY 230487	NY 7572B5	

NOTE: By acceptance of this permit, the permittee agrees that the permit is contingent upon strict compliance with the Environmental Conservation Law, all applicable regulations, and the General Conditions printed on the back of this page.

PERMIT ADMINISTRATOR: Barbara J. Emerick

ADDRESS: New York State Department of Environmental Conservation
Division of Solid & Hazardous Materials - Waste Transporter Program
825 Broadway, 9th Floor
Albany, NY 12226-7253

AUTHORIZED SIGNATURE: _____

Date: 12/17/04

PAGE 1 OF 1

FILE No.199 11/23 '04 10:50 ID:

NOV -22' 04(MON) 15 04

INTERSTATE INDUSTRIAL PHIL T.

TEL:716 948 9474

P.001

NEW YORK STATE DEPARTMENT OF ENVIRONMENTAL CONSERVATION
DIVISION OF SOLID & HAZARDOUS MATERIALS

PART 364

WASTE TRANSPORTER PERMIT NO. 2A-375

Pursuant to Article 27, Titles 2 and 16 of the Environmental Conservation Law and 6 NYCRR 364

PERMIT ISSUED TO:

INTERSTATE CONCRETE COMPANY, INC.
211 JOHNSON STREET
STATEN ISLAND, NY 10309

PERMIT TYPE:

☐ NEW
☒ RENEWAL
☐ MODIFICATIONCONTACT NAME: PHIL TRAVERS
COUNTY: RICHMOND
TELEPHONE NO: (718)227-5800EFFECTIVE DATE: 01/19/2004
EXPIRATION DATE: 01/18/2005
US EPA ID NUMBER:

AUTHORIZED WASTE TYPES:

The Permittee is Authorized to Transport the Following Waste Type(s):

Non-Hazardous Industrial/Commercial

Sludge from Sewage or Water Supply
Treatment Plant

Waste Tires

Petroleum Contaminated Soil

Non-Residential Raw Sewage or Sewage-
Contaminated Wastes

AUTHORIZED VEHICLES:

The Permittee is Authorized to Operate the Following Vehicles to Transport Waste:
(Vehicles enclosed in 4's are authorized to haul septage only)

12 PERMITTED VEHICLE(S)

NY 44110PA NY AD10818
NY 44111PA NY AD61304
NY 44112PA End of List
NY 44113PA
NY 44114PA
NY 44115PA
NY 44116PA
NY 44121PA
NY AD10912
NY AD10913**NOTE:** By acceptance of this permit, the permittee agrees that the permit is contingent upon strict compliance with the Environmental Conservation Law, all applicable regulations, and the General Conditions printed on the back of this page.

PERMIT ADMINISTRATOR: Barbara J. Emerick

ADDRESS:

New York State Department of Environmental Conservation
Division of Solid & Hazardous Materials - Waste Transporter Program
625 Broadway, 8th Floor
Albany, NY 12243-7253AUTHORIZED SIGNATURE: David VitaleDate: 12/26/03



NEW YORK STATE DEPARTMENT OF ENVIRONMENTAL CONSERVATION
DIVISION OF SOLID & HAZARDOUS MATERIALS

PART 364

WASTE TRANSPORTER PERMIT NO. 2A-499

Pursuant to Article 27, Titles 3 and 13 of the Environmental Conservation Law and 6 NYCRR 364

PERMIT ISSUED TO:

DUMP MASTER, INC.
665 CRAIG AVENUE
STATEN ISLAND, NY 10307

PERMIT TYPE:

☐ NEW
☐ RENEWAL
☒ MODIFICATION

CONTACT NAME: SARAH R. DAURIA
COUNTY: RICHMOND
TELEPHONE NO.: (718)946-1243

EFFECTIVE DATE: 01/18/2005
EXPIRATION DATE: 06/24/2005
US EPA ID NUMBER:

AUTHORIZED WASTE TYPES:

The Permittee is Authorized to Transport the Following Waste Type(s):

Non-Hazardous Industrial/Commercial

Petroleum Contaminated Soil

AUTHORIZED VEHICLES:

The Permittee is Authorized to Operate the Following Vehicles to Transport Waste
(Vehicles enclosed in this permit are authorized to haul septage only.)

10 PERMITTED VEHICLE(S)

NJ AG436G
NJ AG437G
NJ AG78E2
NJ AG787G
NJ AG804T
NJ AG805T
NJ AG806P
NJ AG903G
NJ AG905F
NJ AH216G
NJ AH507P
NJ AH608M
NJ AH778R
NJ AH805M
NJ AJ783C
NJ AJ784C
NJ AJ785C
NJ AJ786C
NY 55120PA
End of List

NOTE: By acceptance of this permit, the permittee agrees that the permit is contingent upon strict compliance with the Environmental Conservation Law, all applicable regulations, and the General Conditions printed on the back of this page.

PERMIT ADMINISTRATOR: Barbara J. Emrick

ADDRESS: New York State Department of Environmental Conservation
Division of Solid & Hazardous Materials - Waste Transporter Program
625 Broadway, 9th Floor
Albany, NY 12233-7253

AUTHORIZED SIGNATURE: _____

Date: 1/18/05

JAN-04-2005 12:05

CENJ



NEW YORK STATE DEPARTMENT OF ENVIRONMENTAL CONSERVATION
DIVISION OF SOLID & HAZARDOUS MATERIALS

PART 384

WASTE TRANSPORTER PERMIT NO. NJ-471

Pursuant to Article 27, Titles 3 and 15 of the Environmental Conservation Law and 6 NYCRR 304

PERMIT ISSUED TO:

J & D TRUCKING, INC.
3526 NORTHWEST BOULEVARD
VINELAND, NJ 08380

PERMIT TYPE:

☐ NEW
☒ RENEWAL
☐ MODIFICATION

CONTACT NAME: WILLIAM L. DURHAM, JR.
COUNTY: OUT OF STATE
TELEPHONE NO: (866) 691-5146

EFFECTIVE DATE: 01/21/2005
EXPIRATION DATE: 01/20/2006
US EPA ID NUMBER: NJR000029967

AUTHORIZED WASTE TYPES:

The Permittee is Authorized to Transport the Following Waste Type(s):

Non-Hazardous Industrial/Commercial

Petroleum Contaminated Soil

Hazardous Industrial/Commercial

Waste Oil

Haz

AUTHORIZED VEHICLES:

The Permittee is Authorized to Operate the Following Vehicles to Transport Waste:

(Vehicles enclosed in < > 's are authorized to haul seepage only)

37 PERMITTED VEHICLE(S)

NJ A0003Y	NJ A2804Z	NJ AH168B	NJ T37N7E
NJ AC585Y	NJ A0203C	NJ AH190B	NJ T54P8X
NJ AC586Y	NJ A0601E	NJ AH186X	NJ T82G9M
NJ AC797S	NJ AG700A	NJ AH208W	NJ YAN830
NJ AD219F	NJ AG708K	NJ AH302Q	NJ T0N831
NJ AD476H	NJ AG709K	NJ AJ467A	NJ T0N832
NJ AE266B	NJ AG854B	NJ T10K7E	NJ TAF60K
NJ AE300G	NJ A0988G	NJ T1004M	End of List
NJ AE343E	NJ AH108B	NJ T20P8X	
	NJ AH187B	NJ T38N7B	

NOTE: By acceptance of this permit, the permittee agrees that the permit is contingent upon strict compliance with the Environmental Conservation Law, all applicable regulations, and the General Conditions printed on the back of this page.

PERMIT ADMINISTRATOR: Barbara J. Emerick

ADDRESS:

New York State Department of Environmental Conservation
Division of Solid & Hazardous Materials - Waste Transporter Program
626 Broadway, 9th Floor
Albany, NY 12243-7253

AUTHORIZED SIGNATURE: _____

Date: 12/7/04

PAGE 1 OF 1

NEW YORK STATE DEPARTMENT OF ENVIRONMENTAL CONSERVATION
DIVISION OF SOLID & HAZARDOUS MATERIALS

PART 364

WASTE TRANSPORTER PERMIT NO. NJ-593

Pursuant to Article 27, Titles 3 and 15 of the Environmental Conservation Law and 6 NYCRR 364

PERMIT ISSUED TO:

LETICIA, INC.
640 IRVINGTON AVENUE
HILLSIDE, NJ 07205

PERMIT TYPE:

☐ NEW
☐ RENEWAL
☒ MODIFICATIONCONTACT NAME: LETICIA ROJAS
COUNTY: OUT OF STATE
TELEPHONE NO: (908)355-4768EFFECTIVE DATE: 04/25/2005
EXPIRATION DATE: 09/26/2005
US EPA ID NUMBER: NJ0000363820

AUTHORIZED VEHICLES (continued from previous page):

The Permittee is Authorized to Operate the Following Vehicles to Transport Waste:

(Vehicles enclosed in <>'s are authorized to haul septage only)

115 Permitted Vehicle(s)

NJ AH546C	NJ AJ249B	NJ AJ984C
NJ AH547C	NJ AJ285F	End of List
NJ AH601B	NJ AJ292F	
NJ AH606W	NJ AJ304G	
NJ AH608Y	NJ AJ329C	
NJ AH614V	NJ AJ348D	
NJ AH622R	NJ AJ393F	
NJ AH623R	NJ AJ420E	
NJ AH667H	NJ AJ462E	
NJ AH681R	NJ AJ490E	
NJ AH683L	NJ AJ493H	
NJ AH711W	NJ AJ494H	
NJ AH736L	NJ AJ505B	
NJ AH736T	NJ AJ528D	
NJ AH737L	NJ AJ538A	
NJ AH781M	NJ AJ539A	
NJ AH821H	NJ AJ553D	
NJ AH822J	NJ AJ611H	
NJ AH825E	NJ AJ626A	
NJ AH847A	NJ AJ640G	
NJ AH848R	NJ AJ705B	
NJ AH863B	NJ AJ725J	
NJ AH926W	NJ AJ728B	
NJ AH945J	NJ AJ760C	
NJ AH958L	NJ AJ769B	
NJ AH991K	NJ AJ868E	
NJ AJ105D	NJ AJ873B	
NJ AJ108C	NJ AJ880C	
NJ AJ115H	NJ AJ905B	
NJ AJ207J	NJ AJ907A	
NJ AJ213A	NJ AJ958F	
NJ AJ234J	NJ AJ983H	



NEW YORK STATE DEPARTMENT OF ENVIRONMENTAL CONSERVATION
DIVISION OF SOLID & HAZARDOUS MATERIALS

PART 364

WASTE TRANSPORTER PERMIT NO. NJ-561

Pursuant to Article 27, Titles 3 and 16 of the Environmental Conservation Law and 6 NYCRR 369

PERMIT ISSUED TO:

A. B. RECYCLING, LLC
190 POMPTON PLAINS CROSSROADS
WAYNE, NJ 07470

PERMIT TYPE:

☐ NEW
☐ RENEWAL
☒ MODIFICATION

CONTACT NAME: ALLAN ROMBOUGH
COUNTY: OUT OF STATE
TELEPHONE NO: (973)835-8434

EFFECTIVE DATE: 11/23/2004
EXPIRATION DATE: 08/22/2005
US EPA ID NUMBER:

AUTHORIZED WASTE TYPES:

The Permittee is Authorized to Transport the Following Waste Type(s):

Non-Hazardous Industrial/Commercial

Petroleum Contaminated Soil

Sludge from Sewage or Water Supply
Treatment Plant

516-
634-0500

AUTHORIZED VEHICLES:

The Permittee is Authorized to Operate the Following Vehicles to Transport Waste:
(Vehicles enclosed in <>'s are authorized to haul septage only)

47 PERMITTED VEHICLE(S)

NJ AD083R	NJ AG307V	NJ AG936P	NJ AH570H	NJ AH82SE
NJ AE276F	NJ AG308J	NJ AH173K	NJ AH582F	NJ AH889D
NJ AE306E	NJ AG428E	NJ AH183R	NJ AH593F	NJ AH876L
NJ AE710G	NJ AG510F	NJ AH213K	NJ AH806W	NJ AH883H
NJ AE774X	NJ AG833S	NJ AH236F	NJ AH614V	NJ AH828W
NJ AF380N	NJ AG870G	NJ AH364F	NJ AH683L	NJ AJ501A
NJ AF400T	NJ AG731B	NJ AH410V	NJ AH738T	<u>NJ AJ893A</u>
NJ AF611A	NJ AG754N	NJ AH503W	NJ AH742C	End of List
NJ AF762Z	NJ AG847D	NJ AH564W	NJ AH773N	
NJ AF844K	NJ AG853Z	NJ AH585W	NJ AH821H	

NOTE: By acceptance of this permit, the permittee agrees that the permit is contingent upon strict compliance with the Environmental Conservation Law, all applicable regulations, and the General Conditions printed on the back of this page.

PERMIT ADMINISTRATOR: Barbara J. Emerick

ADDRESS: New York State Department of Environmental Conservation
Division of Solid & Hazardous Materials - Waste Transporter Program
625 Broadway, 9th Floor
Albany, NY 12233-7253

AUTHORIZED SIGNATURE:

Date: 11/12/04

PAGE 1 OF 1

ATT: George

FROM: J.T.

NEW YORK STATE DEPARTMENT OF ENVIRONMENTAL CONSERVATION
DIVISION OF SOLID & HAZARDOUS MATERIALS

PART 364

WASTE TRANSPORTER PERMIT NO. NJ-593

Pursuant to Article 27 Titles 3 and 15 of the Environmental Conservation Law and 6 NYCRR 364

PERMIT ISSUED TO:

LETICIA, INC.
640 IRVINGTON AVENUE
HILLSIDE, NJ 07205

PERMIT TYPE:

☐ NEW
☐ RENEWAL
☒ MODIFICATIONCONTACT NAME: LETICIA ROJAS
COUNTY: OUT OF STATE
TELEPHONE NO: (908)355-4768EFFECTIVE DATE: 04/25/2005
EXPIRATION DATE: 09/26/2005
US EPA ID NUMBER: NJ0000363820

AUTHORIZED WASTE TYPES:

The Permittee is Authorized to Transport the Following Waste Type(s):

Non-Hazardous Industrial/Commercial	Sludge from Sewage or Water Supply
Petroleum Contaminated Soil	Treatment Plant
Residential Raw Sewage including Portable Toilet Waste	Hazardous Industrial/Commercial
Non-Residential Raw Sewage or Sewage-Contaminated Wastes	

AUTHORIZED VEHICLES:

The Permittee is Authorized to Operate the Following Vehicles to Transport Waste:
(Vehicles enclosed in <>'s are authorized to haul seepage only)

115 PERMITTED VEHICLE(S)

NJ AC107V	NJ AF667Z	NJ AG791C	NJ AH130Y	NJ AH377N
NJ AE291D	NJ AF944K	NJ AG797E	NJ AH213W	NJ AH408P
NJ AE416B	NJ AG265Z	NJ AG837Y	NJ AH233B	NJ AH410V
NJ AE619X	NJ AG578P	NJ AG846S	NJ AH238F	NJ AH427Z
NJ AE767E	NJ AG657R	NJ AG887Z	NJ AH249D	NJ AH500M
NJ AE771L	NJ AG676G	NJ AG947B	NJ AH258Y	NJ AH501N
NJ AF168J	NJ AG678U	NJ AG974U	NJ AH325R	NJ AH518V
NJ AF185V	NJ AG731B	NJ AG986Z	NJ AH337Y	NJ AH542T
NJ AF370Y	NJ AG754N	NJ AH106W	NJ AH356T	NJ AH544C
NJ AF476Y	NJ AG757S	NJ AH115T	NJ AH364F	NJ AH545C

*** AUTHORIZED VEHICLES LISTING (continued on next page) ***

NOTE: By acceptance of this permit, the permittee agrees that the permit is contingent upon strict compliance with the Environmental Conservation Law, all applicable regulations, and the General Conditions printed on the back of this page.

ADDRESS:

New York State Department of Environmental Conservation
Division of Solid & Hazardous Materials - Waste Transporter Program
625 Broadway, 9th Floor
Albany, NY 12233-7253

AUTHORIZED SIGNATURE:

Date: 7/21/05

APPENDIX G

SOIL / WASTE DOCUMENTATION

APPENDIX G

SOIL / WASTE DOCUMENTATION

CONTENTS:

CATEGORY 1 SOIL / FILL (BY FACILITY):

PERMITS

SUMMARY TABLE OF LOADS

CATEGORY 2 SOIL / FILL (BY FACILITY):

PERMITS

SUMMARY TABLE OF LOADS

CATEGORY 3 SOIL / FILL (BY FACILITY):

PERMITS

SUMMARY TABLE OF LOADS

LIQUID WASTE DISPOSAL

SUMMARY OF LOADS

WASTE MANIFESTS

WASTE MANIFESTS (PROVIDED UNDER SEPARATE COVER)

APPENDIX I

ANALYTICAL LABORATORY DATA REPORTS

**RAW LAB DATA IN PDF
(CD2 – PART 1, 2, 3, AND 4)
(INVENTORY LIST ATTACHED)**

**HARD COPY RAW LAB DATA
SUBMITTED UNDER SEPARATE COVER
(Box 1 - Box 21)**

LIQUID WASTE DISPOSAL
(PRODUCT/WASTE WATERS)

BRIDGEPORT UNITED RECYCLING
SUMMARY OF LOADS
WASTE MANIFESTS

APPENDIX J

OCCURRENCE OF VOLATILE ORGANIC COMPOUNDS LETTER REPORT TO NYSDEC JULY 1, 2005

APPENDIX L

PHOTO LOG (OCT. 2004 TO JUNE 2005)

APPENDIX K

PREVIOUSLY SUBMITTED REPORTS (PDF FILES ON CD)

PHASE I ESA – AMBIENT GROUP INC., 2001
LIMITED PHASE II – METCALF AND EDDY, 2002
UST CLOSURE REPORT – LANGAN, 2004
CITIZEN PARTICIPATION PLAN – LANGAN, 2004
RI/IRM SITE INVESTIGATION WORK PLAN – LANGAN, 2004
IRM SITE INVESTIGATION REPORT – LANGAN, 2004
PRE-IRM FIELD INVESTIGATION FINDINGS – LANGAN, 2004
ADDENDUM #1 TO RI/IRM WORK PLAN – LANGAN 2004
PROPOSED ADDENDUM #2 TO RI/IRM WORK PLAN – LANGAN 2004
ADDENDUM #3 TO RI/IRM WORK PLAN – LANGAN 2004

APPENDIX M

REMEDIAL ACTION COST BREAKDOWN