

UNLESS OTHERWISE AGREED IN A WRITTEN CONTRACT BETWEEN AMEC FOSTER WHEELER AND ITS CLIENT, (C) THIS DOCUMENT CONTAINS INFORMATION, DATA AND DESIGN THAT IS CONFIDENTIAL AND PROPRIETARY TO AMEC FOSTER WHEELER. IT IS TO BE USED ONLY FOR THE PROJECT AND SITE SPECIFICALLY IDENTIFIED HEREIN. NO PART OF THIS DOCUMENT IS TO BE REPRODUCED, COPIED, OR TRANSMITTED IN ANY FORM OR BY ANY MEANS, ELECTRONIC OR MECHANICAL, INCLUDING PHOTOCOPYING, RECORDING, OR BY ANY INFORMATION STORAGE AND RETRIEVAL SYSTEM, WITHOUT THE WRITTEN PERMISSION OF AMEC FOSTER WHEELER.

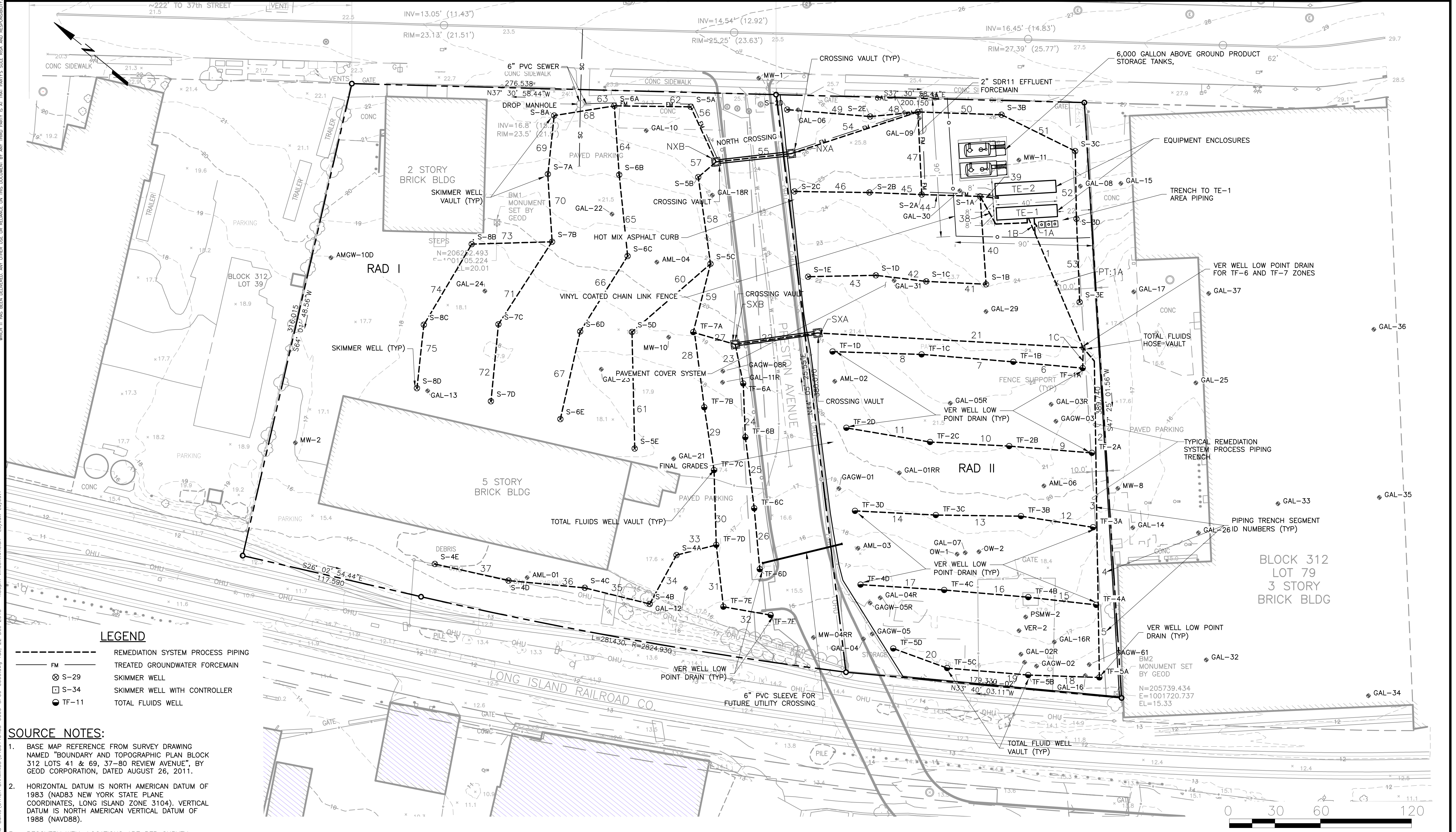

LEGEND

- REMEDIATION SYSTEM PROCESS PIPING
- TREATED GROUNDWATER FORCEMAIN
- ⊗ S-29 SKIMMER WELL
- ⊠ S-34 SKIMMER WELL WITH CONTROLLER
- TF-11 TOTAL FLUIDS WELL

SOURCE NOTES:

- BASE MAP REFERENCE FROM SURVEY DRAWING NAMED "BOUNDARY AND TOPOGRAPHIC PLAN BLOCK 312 LOTS 41 & 69, 37-80 REVIEW AVENUE", BY GEOD CORPORATION, DATED AUGUST 26, 2011.
- HORIZONTAL DATUM IS NORTH AMERICAN DATUM OF 1983 (NAD83 NEW YORK STATE PLANE COORDINATES, LONG ISLAND ZONE 3104). VERTICAL DATUM IS NORTH AMERICAN VERTICAL DATUM OF 1988 (NAVD88).
- RECOVERY WELL LOCATIONS ARE PER SURVEY DRAWINGS NAMED "AS-BUILT SURVEY, RAD I, BLOCK 312 LOT 41, 37-30 REVIEW AVENUE" AND "FINAL GRADING AS-BUILT, RAD II, BLOCK 312 LOT 69, 37-80 REVIEW AVENUE", BY GEOD CORPORATION, DATED 11/25/15 AND 10/12/15, RESPECTIVELY.

PROJECT BENCHMARKS			
Description	Northing	Easting	Elevation
BM1	206252.49	1001705.22	20.01
BM2	205736.43	1001720.74	15.33

REV.	DATE	STATUS	PRPD BY	CHKD BY

Amec Foster Wheeler PROJECT No. 3480140433
DRAWING: 3480140433-0006-SP00-0000

PREPARED/DATE:
VMW 12/21/15

CHECKED/DATE:
BCO 12/22/15



ENVIRONMENT & INFRASTRUCTURE, Inc.
200 AMERICAN METRO BLVD, SUITE 113
HAMILTON, NEW JERSEY 08619
NJ Certificate of Authorization Number 24GA28010900

FIGURE 2
SITE PLAN
REVIEW AVENUE DEVELOPMENT SITES
37-80 REVIEW AVENUE
LONG ISLAND CITY, QUEENS, NY