

DAILY FIELD REPORT 176

Prepared By: LANGAN

WEATHER	Snow		Rain	X	Overcast	X	Partly Cloudy		Sunny	
TEMP.	< 32		32-50	X	50-70		70-85		>85	

BCP Project No:	C231153	Date:	January 26, 2024
------------------------	---------	--------------	------------------

Project Name:	Kasser Scrap Metal and Rector Cleaners Site	Time:	6:45 am to 3:45 pm
----------------------	---	--------------	--------------------

Consultant: Langan Engineering, Environmental, Surveying, Landscape Architecture and Geology, D.P.C. (Langan)	Langan Field Personnel: Caitlyn Dempsey (Environmental) Kiki Wallick (Environmental) Mario Hernandez (Geotechnical)
Construction Manager: Consigli Construction Co., Inc. (Consigli)	
Foundation Contractor: Urban Foundation/Engineering (Urban)	

Work Activities Performed:

- Urban excavated an about 3-foot-long by about 3-foot-wide area to 5 feet below grade surface (bgs) in the southern part of WC04_0-5 to facilitate drilling activities. Excavated soil/fill was graded adjacent to the site of excavation.
- Urban graded an about 25-foot-long by about 50-foot-wide area in the central parts of grids WC04 and WC05 to mobilize equipment.
- Excavated and graded soil/fill consisted of non-native soil; odors, staining, elevated photoionization detector (PID) readings, or other evidence of a petroleum or chemical release were not observed.
- Urban continued installing caissons in the southwestern part of grid WC04.
- Urban installed reinforcement and grouted two caissons in the southeastern part of grid WC05.

Material Tracking:

- No soil/fill was exported from the site.
- No material was imported to the site.

Materials Export Summary								
Facility Name	Bayshore Soil Management, LLC		Clean Earth of Carteret, LLC		PPark NJ		Faztec Solutions	
Location	Keasbey, NJ		Carteret, NJ		Prospect Park, NJ		Staten Island, NY	
Type of Waste	Non-hazardous Soil		Non-hazardous Soil		Non-hazardous Soil		C&D	
Today	Number of Loads	Approx. Volume (CY)	Number of Loads	Approx. Volume (CY)	Number of Loads	Approx. Volume (CY)	Number of Loads	Approximate Volume (CY)
		0	-	0	-	0	-	0
Total	Number of Loads	Approx. Volume (CY)	Number of Loads	Approx. Volume (CY)	Number of Loads	Approx. Volume (CY)	Number of Loads	Approximate Volume (CY)
	139	2,780	252	5,040	0	-	15	300

Materials Export Summary		
Facility Name	Dale Transfer Corp.	
Location	West Babylon, NY	
Type of Waste	Concrete	
Today	Number of Loads	Approx. Volume (CY)
		0
Total	Number of Loads	Approx. Volume (CY)
	2	40

Materials Import Summary						
Facility Name	Greenpoint Quarry / North Shore Terminal		Stavola Bound Brook / North Shore Terminal		North American Aggregate Mining Operations	
Location	Staten Island, NY		Staten Island, NY		Perth Amboy, NJ	
Type of Material	ASTM #57 0.75-inch Stone		ASTM #2 2.5-inch Stone		Pipe Sand Backfill	
Today	Number of Loads	Approx. Volume (CY)	Number of Loads	Approx. Volume (CY)	Number of Loads	Approx. Volume (CY)
		0	-	0	0	0
Total	Number of Loads	Approx. Volume (CY)	Number of Loads	Approx. Volume (CY)	Number of Loads	Approx. Volume (CY)
	6	120	3	60	0	-
Approved Quantity	-	500	-	200	-	300

Samples Collected:

- No samples were collected.

Air Monitoring:

The 15-minute average site contributions for particulates and volatile organic compounds (VOCs) are calculated by subtracting the upwind readings from the downwind readings. A true action level exceedance is realized when this net result exceeds 100 $\mu\text{g}/\text{m}^3$ for particulates and 5 ppm for organic vapors. No particulates (PM10) or organic vapors exceeded the 15-minute average site contribution action level of 100 $\mu\text{g}/\text{m}^3$ or 5 ppm, respectively, on this day.

The Community Air Monitoring Program (CAMP) was not implemented until 9:26 due to sustained precipitation.

Particulate Monitoring ($\mu\text{g}/\text{m}^3$)		Organic Vapor Monitoring (ppm)	
Daily Background	4.7	Daily Background	0.00
PM10 Average Site Contribution (Minimum)	-18.9	VOC Average Site Contribution (Minimum)	-0.00
PM10 Average Site Contribution (Maximum)	47.8	VOC Average Site Contribution (Maximum)	0.03

$\mu\text{g}/\text{m}^3$: micrograms per cubic meter.

ppm: parts per million.

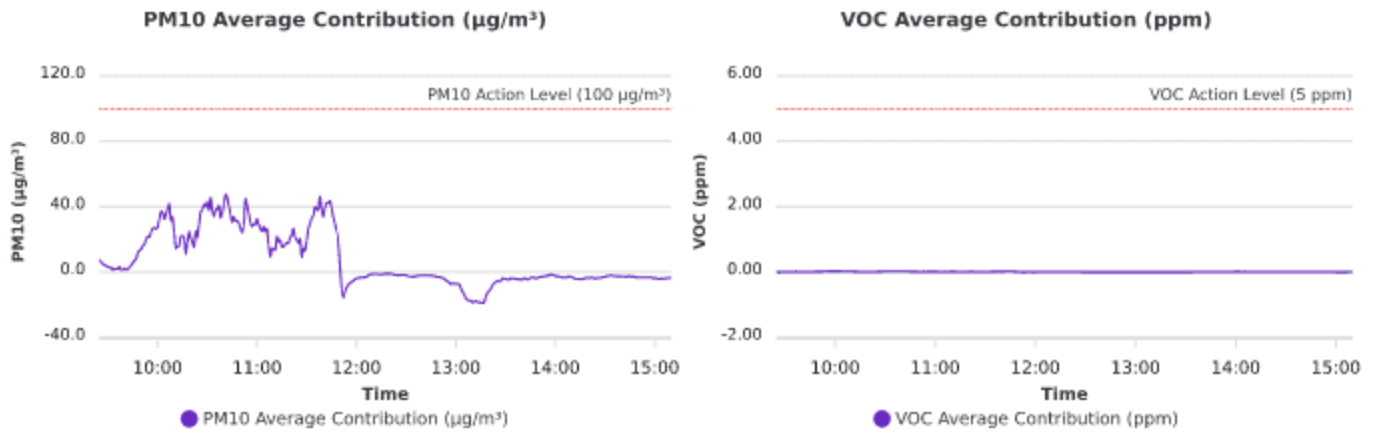

Planned Activities:

- Urban will continue to excavate and grade site soil/fill in support of foundation installation.
- Urban will continue to advance caissons.

SITE PLAN

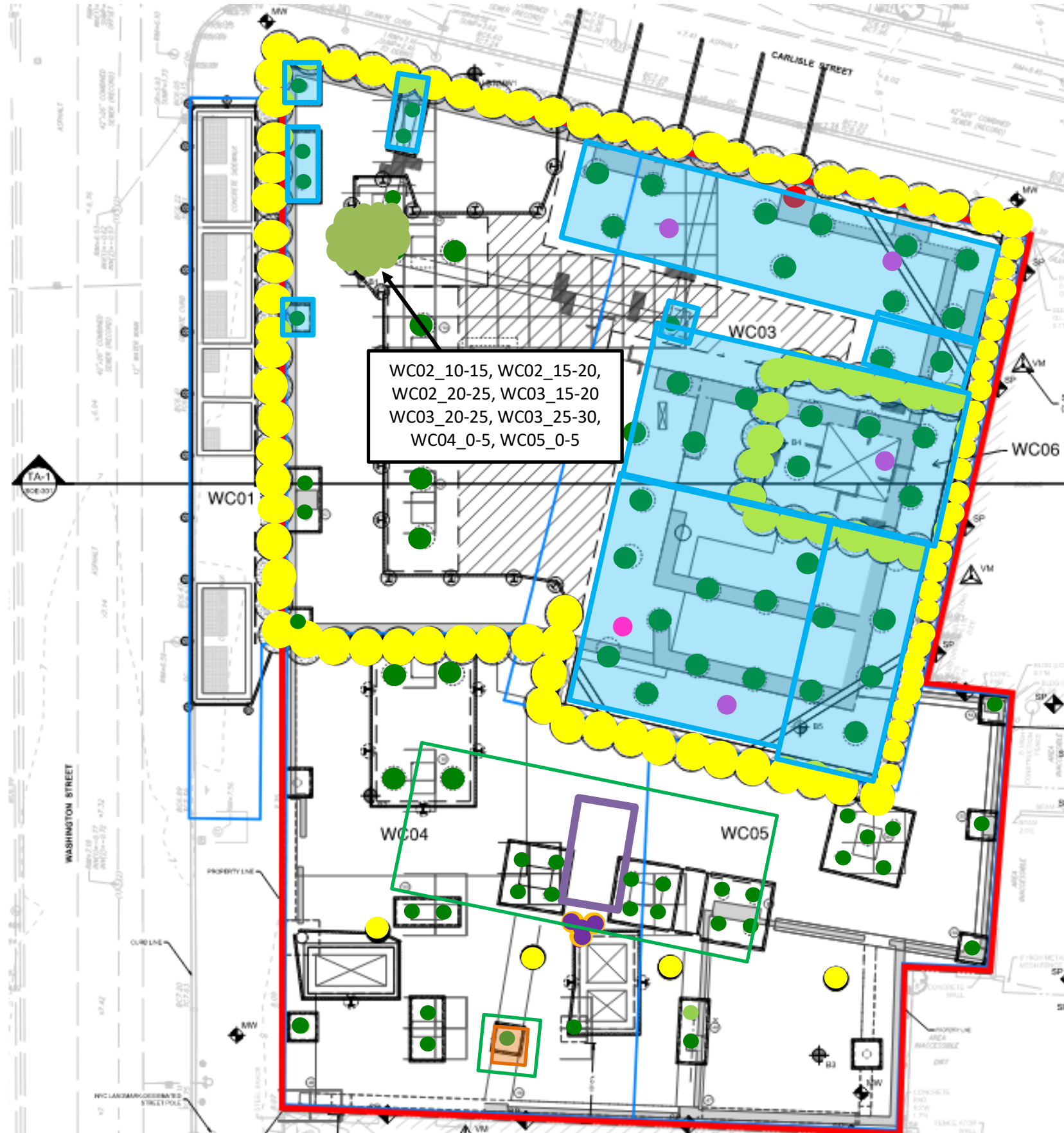

- Site Boundary**
- Waste Characterization Grid Boundary**
- **CAMP station 1**
- **CAMP station 2**
- **Stockpile – Soil (no impacts)**
- **Stockpile – C&D**
- **Stockpile – Timber Piles**
- Approximate Location of Excavation**
- Approximate Area of Grading**
- Approximate Backfill Location**
- **Completed Soil-Mix Column**
- **Completed Caisson Casing**
- **Completed Caisson**
- **Reinstalled Soil-Mix Column as part of the In-Situ Stabilization of NAPL-contaminated Soil**
- **Soil-Mix Core Advanced**
- **Documentation Endpoint Sample**
- Completed Waterproofing Installation**
- Approximate Location of the Former UST**

Note: Waste characterization grid areas were developed by PT Consultants and Urban and is shown on this site plan for reference only.

Photo Log

Photo 1: Urban excavating in WC04_0-5 (facing southwest).

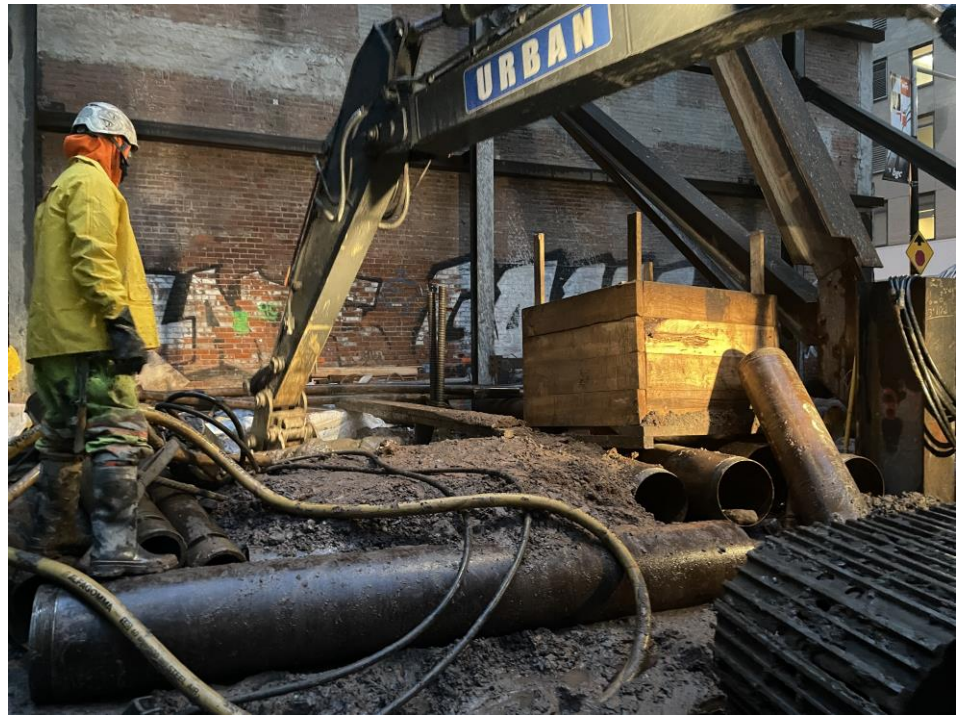
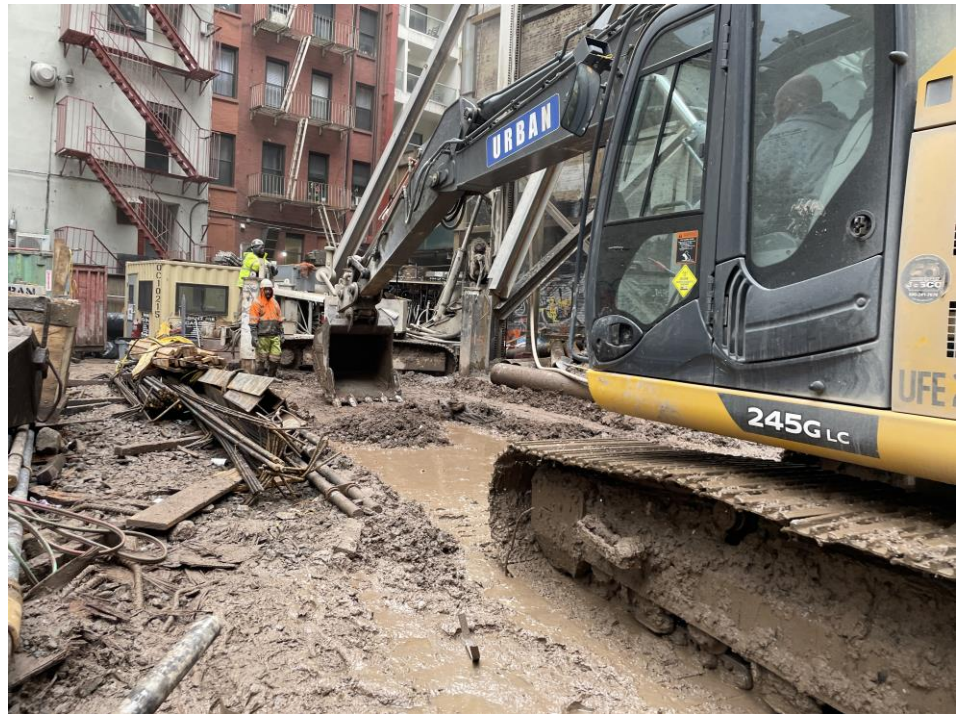

Photo 2: Urban grading soil in WC05 (facing southeast).



LANGAN	Air Monitoring Report	170695201 - 111 Washington St	
		Report Period	
		From:	1/26/2024 06:00
		To:	1/26/2024 19:00
		PM10 Action Level:	100.0 $\mu\text{g}/\text{m}^3$
VOC Action Level:	5.00 ppm		

Daily Environmental Summary	Windspeed (mph)	Prevailing wind direction
1/26/2024	0.3-3.1	ESE

Daily Monitoring Summary	PM10 ($\mu\text{g}/\text{m}^3$)	Time	VOC (ppm)	Time
Min Contribution (15 min avg.) - 1/26/2024	-18.9	13:16	-0.00	12:50
Max Contribution (15 min avg.) - 1/26/2024	47.8	10:41	0.03	09:59

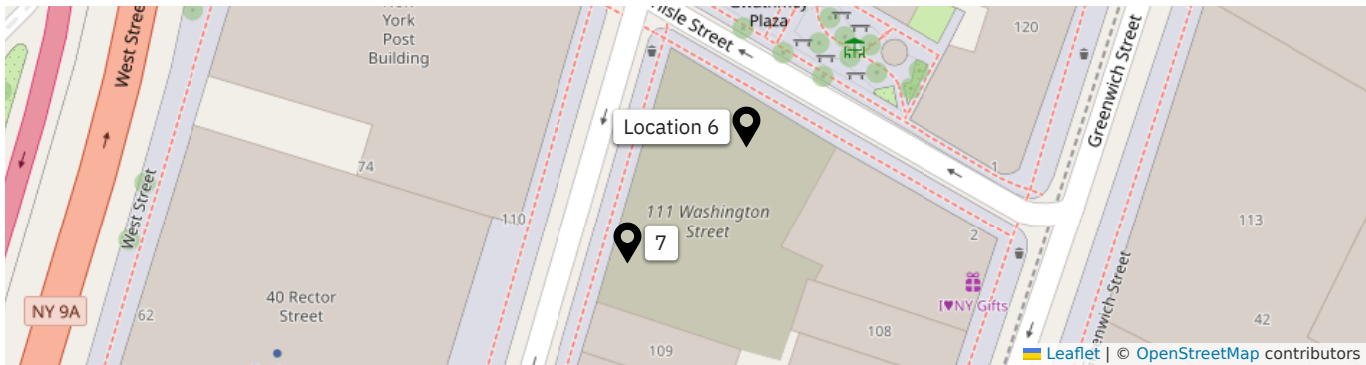

PM10 Average Contribution ($\mu\text{g}/\text{m}^3$)

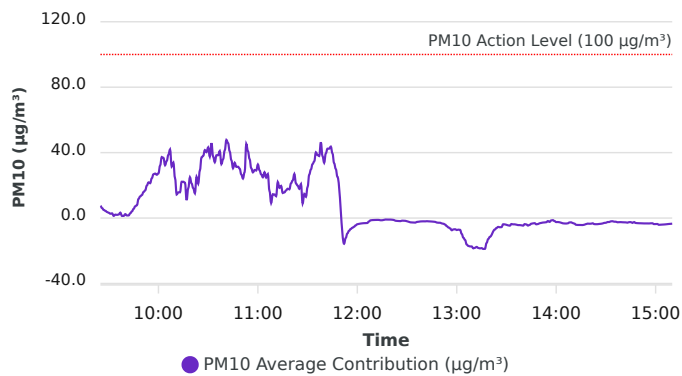

VOC Average Contribution (ppm)

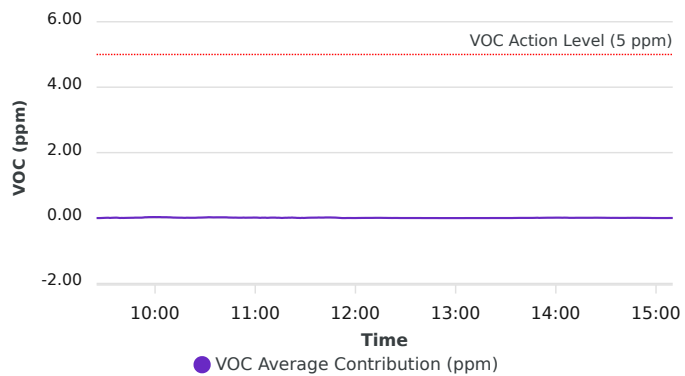

Contribution wind rose (mph)

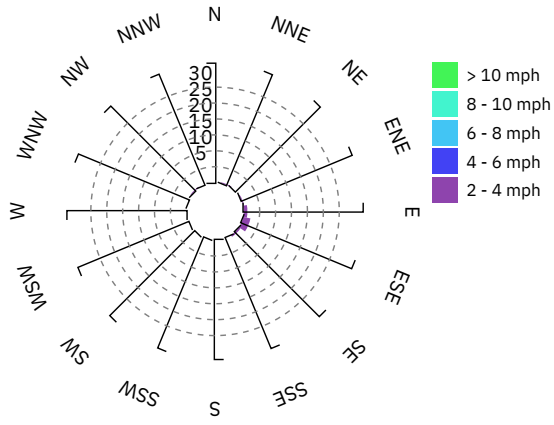

Date/Time	Average Upwind PM10 (µg/m³)	Average Downwind PM10 (µg/m³)	Average Contribution PM10 (µg/m³)	Average Upwind VOC (ppm)	Average Downwind VOC (ppm)	Average Contribution VOC (ppm)	Wind Speed 15 min Avg	Wind Direction
1/26/2024 09:25:00	4.7	12.1	7.4	0.00	0.00	0.00	0.9	NNE
1/26/2024 09:26:00	4.5	10.5	6.1	0.00	0.00	0.00	1.0	SE
1/26/2024 09:27:00	4.4	9.3	5.0	0.00	0.00	0.00	1.1	SE
1/26/2024 09:28:00	4.6	9.0	4.4	0.00	0.00	0.00	1.2	SE
1/26/2024 09:29:00	4.6	8.3	3.7	0.00	0.00	0.00	1.3	ESE
1/26/2024 09:30:00	4.8	8.0	3.2	0.00	0.01	0.01	1.3	ESE
1/26/2024 09:31:00	5.0	7.6	2.6	0.00	0.01	0.01	1.4	E
1/26/2024 09:32:00	5.2	8.1	2.9	0.00	0.01	0.01	1.3	ESE
1/26/2024 09:33:00	6.5	7.8	1.3	0.00	0.01	0.00	1.3	S
1/26/2024 09:34:00	6.3	8.4	2.1	0.00	0.01	0.01	1.3	ESE
1/26/2024 09:35:00	6.1	8.0	1.9	0.00	0.01	0.01	1.4	E
1/26/2024 09:36:00	5.8	8.0	2.2	0.00	0.01	0.01	1.4	E
1/26/2024 09:37:00	5.8	9.1	3.3	0.00	0.02	0.01	1.4	ESE
1/26/2024 09:38:00	7.8	9.1	1.3	0.01	0.01	0.01	1.4	S
1/26/2024 09:39:00	7.6	8.9	1.3	0.01	0.01	0.00	1.3	SSE
1/26/2024 09:40:00	7.6	10.0	2.4	0.01	0.02	0.01	1.4	E
1/26/2024 09:41:00	8.2	9.8	1.6	0.01	0.02	0.00	1.4	S
1/26/2024 09:42:00	8.2	9.8	1.6	0.01	0.02	0.01	1.4	ESE
1/26/2024 09:43:00	8.3	11.2	2.9	0.01	0.02	0.01	1.4	SE
1/26/2024 09:44:00	8.9	13.0	4.1	0.01	0.02	0.01	1.4	ESE
1/26/2024 09:45:00	9.0	14.6	5.6	0.01	0.02	0.01	1.4	ESE
1/26/2024 09:46:00	8.9	16.2	7.2	0.01	0.02	0.01	1.4	ESE
1/26/2024 09:47:00	8.9	16.7	7.8	0.01	0.02	0.01	1.5	E
1/26/2024 09:48:00	8.1	19.9	11.8	0.01	0.02	0.01	1.5	SE
1/26/2024 09:49:00	8.2	21.5	13.3	0.01	0.02	0.01	1.5	ESE
1/26/2024 09:50:00	8.3	22.3	14.1	0.01	0.02	0.01	1.5	SE
1/26/2024 09:51:00	8.4	24.4	15.9	0.01	0.02	0.01	1.5	ESE
1/26/2024 09:52:00	8.9	25.8	16.9	0.01	0.02	0.01	1.5	ESE
1/26/2024 09:53:00	8.2	28.0	19.9	0.01	0.03	0.02	1.6	ESE

Date/Time	Average Upwind PM10 (µg/m³)	Average Downwind PM10 (µg/m³)	Average Contribution PM10 (µg/m³)	Average Upwind VOC (ppm)	Average Downwind VOC (ppm)	Average Contribution VOC (ppm)	Wind Speed 15 min Avg	Wind Direction
1/26/2024 09:54:00	8.8	30.6	21.8	0.00	0.03	0.03	1.6	E
1/26/2024 09:55:00	9.2	30.5	21.3	0.00	0.03	0.03	1.6	ESE
1/26/2024 09:56:00	9.4	33.7	24.4	0.00	0.03	0.03	1.7	ESE
1/26/2024 09:57:00	10.5	37.3	26.8	0.00	0.03	0.03	1.6	ESE
1/26/2024 09:58:00	11.1	38.3	27.2	0.00	0.03	0.03	1.6	SE
1/26/2024 09:59:00	10.7	37.1	26.5	0.00	0.03	0.03	1.6	ENE
1/26/2024 10:00:00	10.4	37.7	27.3	0.00	0.03	0.03	1.6	SE
1/26/2024 10:01:00	11.1	43.2	32.1	0.00	0.03	0.03	1.6	SE
1/26/2024 10:02:00	12.1	49.4	37.3	0.00	0.03	0.03	1.6	ESE
1/26/2024 10:03:00	14.5	51.3	36.8	0.00	0.03	0.03	1.6	ESE
1/26/2024 10:04:00	17.6	49.9	32.3	0.00	0.03	0.03	1.6	SE
1/26/2024 10:05:00	18.3	53.2	34.9	0.00	0.03	0.03	1.7	ESE
1/26/2024 10:06:00	19.2	57.9	38.7	0.00	0.03	0.03	1.7	NNE
1/26/2024 10:07:00	20.3	62.3	41.9	0.00	0.03	0.03	1.8	ESE
1/26/2024 10:08:00	29.8	61.3	31.5	0.00	0.03	0.02	1.8	SSE
1/26/2024 10:09:00	31.7	65.6	33.9	0.00	0.03	0.02	1.8	ESE
1/26/2024 10:10:00	40.7	65.2	24.4	0.01	0.03	0.02	1.8	WNW
1/26/2024 10:11:00	49.2	63.6	14.4	0.01	0.02	0.01	1.8	SSE
1/26/2024 10:12:00	49.8	65.5	15.7	0.01	0.02	0.01	1.8	ESE
1/26/2024 10:13:00	50.6	66.3	15.7	0.01	0.02	0.01	1.9	ESE
1/26/2024 10:14:00	51.5	73.7	22.2	0.01	0.02	0.01	1.9	ESE
1/26/2024 10:15:00	53.3	75.5	22.2	0.01	0.02	0.01	1.9	E
1/26/2024 10:16:00	53.1	74.7	21.6	0.01	0.02	0.01	1.9	E
1/26/2024 10:17:00	57.2	68.1	10.9	0.01	0.02	0.01	1.9	SW
1/26/2024 10:18:00	56.8	75.2	18.3	0.01	0.02	0.01	1.9	ESE
1/26/2024 10:19:00	56.0	81.0	24.9	0.01	0.02	0.01	1.9	ESE
1/26/2024 10:20:00	56.9	78.0	21.1	0.01	0.02	0.01	1.8	SE
1/26/2024 10:21:00	56.5	74.8	18.2	0.01	0.02	0.01	1.8	ESE
1/26/2024 10:22:00	56.4	71.5	15.1	0.01	0.02	0.01	1.6	NNW

Date/Time	Average Upwind PM10 (µg/m³)	Average Downwind PM10 (µg/m³)	Average Contribution PM10 (µg/m³)	Average Upwind VOC (ppm)	Average Downwind VOC (ppm)	Average Contribution VOC (ppm)	Wind Speed 15 min Avg	Wind Direction
1/26/2024 10:23:00	45.4	70.7	25.2	0.01	0.02	0.01	1.6	S
1/26/2024 10:24:00	43.0	64.0	21.0	0.01	0.01	0.01	1.5	E
1/26/2024 10:25:00	33.4	62.6	29.1	0.01	0.02	0.01	1.5	E
1/26/2024 10:26:00	24.1	61.2	37.1	0.00	0.02	0.01	1.4	E
1/26/2024 10:27:00	22.6	60.6	38.0	0.00	0.02	0.01	1.4	E
1/26/2024 10:28:00	22.1	63.6	41.6	0.00	0.02	0.02	1.4	ESE
1/26/2024 10:29:00	21.6	61.9	40.3	0.00	0.02	0.02	1.5	SE
1/26/2024 10:30:00	21.1	64.3	43.2	0.00	0.02	0.02	1.4	ESE
1/26/2024 10:31:00	20.9	58.4	37.5	0.01	0.03	0.02	1.4	ESE
1/26/2024 10:32:00	15.8	61.6	45.8	0.01	0.03	0.03	1.5	ESE
1/26/2024 10:33:00	14.1	51.6	37.5	0.01	0.03	0.03	1.5	ESE
1/26/2024 10:34:00	12.0	46.1	34.1	0.01	0.03	0.02	1.5	SE
1/26/2024 10:35:00	10.5	48.9	38.4	0.01	0.04	0.02	1.5	ESE
1/26/2024 10:36:00	10.7	49.1	38.4	0.01	0.04	0.02	1.5	ESE
1/26/2024 10:37:00	9.4	50.3	41.0	0.02	0.04	0.02	1.5	ESE
1/26/2024 10:38:00	16.6	49.6	33.0	0.02	0.04	0.02	1.6	SSW
1/26/2024 10:39:00	16.7	52.6	35.9	0.02	0.04	0.02	1.7	SE
1/26/2024 10:40:00	17.6	59.0	41.4	0.02	0.04	0.02	1.7	ESE
1/26/2024 10:41:00	19.4	67.1	47.8	0.02	0.04	0.02	1.7	E
1/26/2024 10:42:00	21.1	67.0	45.9	0.02	0.04	0.02	1.7	E
1/26/2024 10:43:00	20.5	61.3	40.7	0.02	0.04	0.02	1.7	SE
1/26/2024 10:44:00	19.9	55.2	35.4	0.03	0.04	0.02	1.7	SSE
1/26/2024 10:45:00	18.5	49.0	30.5	0.03	0.04	0.02	1.6	ESE
1/26/2024 10:46:00	18.2	52.1	33.8	0.02	0.04	0.01	1.6	E
1/26/2024 10:47:00	18.3	49.6	31.3	0.02	0.04	0.01	1.5	SE
1/26/2024 10:48:00	18.1	49.5	31.4	0.02	0.04	0.01	1.5	ESE
1/26/2024 10:49:00	18.7	48.9	30.2	0.02	0.03	0.01	1.4	SSE
1/26/2024 10:50:00	18.6	45.2	26.6	0.02	0.03	0.01	1.4	SSE
1/26/2024 10:51:00	17.8	41.9	24.1	0.02	0.03	0.01	1.4	ESE

Date/Time	Average Upwind PM10 (µg/m³)	Average Downwind PM10 (µg/m³)	Average Contribution PM10 (µg/m³)	Average Upwind VOC (ppm)	Average Downwind VOC (ppm)	Average Contribution VOC (ppm)	Wind Speed 15 min Avg	Wind Direction
1/26/2024 10:52:00	17.9	46.0	28.1	0.02	0.03	0.01	1.4	E
1/26/2024 10:53:00	11.1	56.4	45.3	0.01	0.03	0.01	1.3	ENE
1/26/2024 10:54:00	12.5	53.4	40.9	0.01	0.03	0.01	1.3	SSE
1/26/2024 10:55:00	11.6	47.7	36.0	0.01	0.03	0.01	1.3	E
1/26/2024 10:56:00	10.2	40.6	30.4	0.01	0.03	0.01	1.3	ESE
1/26/2024 10:57:00	8.4	36.3	27.9	0.01	0.02	0.01	1.2	SE
1/26/2024 10:58:00	8.0	37.4	29.4	0.01	0.02	0.01	1.2	SE
1/26/2024 10:59:00	8.2	37.3	29.1	0.01	0.02	0.02	1.1	ESE
1/26/2024 11:00:00	9.2	42.0	32.8	0.01	0.02	0.01	1.2	ESE
1/26/2024 11:01:00	10.5	39.6	29.2	0.01	0.02	0.01	1.2	SE
1/26/2024 11:02:00	12.2	38.9	26.7	0.01	0.02	0.01	1.2	SW
1/26/2024 11:03:00	12.4	37.3	24.9	0.01	0.02	0.01	1.2	S
1/26/2024 11:04:00	11.8	39.8	28.0	0.01	0.02	0.01	1.3	E
1/26/2024 11:05:00	15.4	40.1	24.7	0.01	0.02	0.01	1.3	SSE
1/26/2024 11:06:00	15.7	42.6	26.9	0.01	0.02	0.01	1.3	SE
1/26/2024 11:07:00	18.1	34.6	16.6	0.01	0.02	0.01	1.3	SW
1/26/2024 11:08:00	18.1	27.3	9.2	0.01	0.02	0.01	1.4	ESE
1/26/2024 11:09:00	17.3	31.8	14.6	0.01	0.03	0.01	1.3	E
1/26/2024 11:10:00	17.3	31.7	14.4	0.01	0.03	0.01	1.3	E
1/26/2024 11:11:00	17.2	30.6	13.3	0.01	0.03	0.01	1.3	SE
1/26/2024 11:12:00	17.6	39.7	22.1	0.01	0.03	0.01	1.3	ESE
1/26/2024 11:13:00	22.4	40.8	18.5	0.01	0.02	0.01	1.4	WSW
1/26/2024 11:14:00	23.7	43.4	19.7	0.01	0.03	0.01	1.4	ESE
1/26/2024 11:15:00	23.6	39.0	15.3	0.02	0.02	0.01	1.4	NW
1/26/2024 11:16:00	22.3	37.9	15.7	0.02	0.02	0.00	1.4	SW
1/26/2024 11:17:00	20.2	37.1	16.9	0.01	0.02	0.01	1.3	E
1/26/2024 11:18:00	19.8	37.8	17.9	0.01	0.02	0.01	1.3	E
1/26/2024 11:19:00	20.6	38.1	17.6	0.01	0.02	0.01	1.3	ESE
1/26/2024 11:20:00	18.0	39.3	21.3	0.01	0.02	0.01	1.3	ESE

Date/Time	Average Upwind PM10 (µg/m³)	Average Downwind PM10 (µg/m³)	Average Contribution PM10 (µg/m³)	Average Upwind VOC (ppm)	Average Downwind VOC (ppm)	Average Contribution VOC (ppm)	Wind Speed 15 min Avg	Wind Direction
1/26/2024 11:21:00	18.6	41.6	23.0	0.01	0.02	0.01	1.3	ESE
1/26/2024 11:22:00	20.3	47.2	26.9	0.01	0.02	0.02	1.3	ESE
1/26/2024 11:23:00	23.6	44.7	21.1	0.01	0.02	0.01	1.4	WNW
1/26/2024 11:24:00	23.3	43.1	19.8	0.01	0.02	0.01	1.4	E
1/26/2024 11:25:00	25.9	43.8	17.9	0.01	0.01	0.01	1.4	SSE
1/26/2024 11:26:00	26.7	47.5	20.8	0.01	0.01	0.01	1.4	E
1/26/2024 11:27:00	29.2	38.1	8.9	0.01	0.01	0.00	1.4	W
1/26/2024 11:28:00	25.6	40.4	14.8	0.01	0.02	0.01	1.4	E
1/26/2024 11:29:00	25.2	38.2	13.0	0.01	0.01	0.00	1.5	SSE
1/26/2024 11:30:00	24.6	43.6	19.0	0.01	0.01	0.01	1.5	ESE
1/26/2024 11:31:00	27.9	54.5	26.6	0.01	0.02	0.01	1.6	NE
1/26/2024 11:32:00	30.8	60.5	29.7	0.01	0.02	0.01	1.6	NE
1/26/2024 11:33:00	32.3	65.3	33.0	0.01	0.02	0.01	1.6	ESE
1/26/2024 11:34:00	31.9	66.5	34.6	0.01	0.02	0.01	1.6	ESE
1/26/2024 11:35:00	33.1	73.3	40.2	0.01	0.02	0.01	1.6	ESE
1/26/2024 11:36:00	33.6	72.2	38.5	0.01	0.02	0.01	1.6	SE
1/26/2024 11:37:00	29.9	67.8	37.9	0.01	0.02	0.01	1.5	SE
1/26/2024 11:38:00	26.5	72.9	46.4	0.01	0.02	0.02	1.5	SE
1/26/2024 11:39:00	32.4	70.3	37.9	0.01	0.02	0.01	1.6	SSW
1/26/2024 11:40:00	36.1	69.9	33.8	0.01	0.02	0.01	1.6	SSW
1/26/2024 11:41:00	37.0	76.5	39.5	0.01	0.02	0.01	1.6	ESE
1/26/2024 11:42:00	36.3	78.7	42.4	0.00	0.02	0.02	1.7	SE
1/26/2024 11:43:00	36.1	78.6	42.4	0.00	0.02	0.02	1.6	E
1/26/2024 11:44:00	36.0	79.6	43.7	0.01	0.02	0.02	1.6	SSE
1/26/2024 11:45:00	35.9	75.5	39.5	0.01	0.02	0.02	1.5	ESE
1/26/2024 11:46:00	33.1	66.7	33.5	0.01	0.02	0.02	1.5	ESE
1/26/2024 11:47:00	30.9	60.9	30.0	0.01	0.02	0.02	1.5	NE
1/26/2024 11:48:00	29.7	54.9	25.2	0.01	0.02	0.01	1.4	ENE
1/26/2024 11:49:00							1.4	ENE

Date/Time	Average Upwind PM10 (µg/m³)	Average Downwind PM10 (µg/m³)	Average Contribution PM10 (µg/m³)	Average Upwind VOC (ppm)	Average Downwind VOC (ppm)	Average Contribution VOC (ppm)	Wind Speed 15 min Avg	Wind Direction
1/26/2024 11:50:00							1.4	E
1/26/2024 11:51:00							1.3	ESE
1/26/2024 11:52:00	15.7	0.0	-15.7	0.00	0.00	0.00	1.3	E
1/26/2024 11:53:00	12.2	0.0	-12.2	0.00	0.00	0.00	1.3	ESE
1/26/2024 11:54:00	9.4	0.0	-9.4	0.00	0.00	0.00	1.2	ESE
1/26/2024 11:55:00	7.8	0.0	-7.8	0.00	0.00	0.00	1.2	NNE
1/26/2024 11:56:00	6.7	0.0	-6.7	0.00	0.00	0.00	1.1	SE
1/26/2024 11:57:00	6.0	0.0	-6.0	0.00	0.00	0.00	1.1	E
1/26/2024 11:58:00	5.3	0.0	-5.3	0.00	0.00	0.00	1.1	ENE
1/26/2024 11:59:00	4.7	0.2	-4.5	0.00	0.00	0.00	1.1	SSE
1/26/2024 12:00:00	4.1	0.4	-3.8	0.00	0.00	0.00	1.1	SW
1/26/2024 12:01:00	3.9	0.3	-3.5	0.00	0.00	0.00	1.2	ESE
1/26/2024 12:02:00	3.6	0.3	-3.4	0.00	0.00	0.00	1.1	SE
1/26/2024 12:03:00	3.5	0.3	-3.2	0.00	0.00	0.00	1.2	ESE
1/26/2024 12:04:00	3.4	0.3	-3.1	0.00	0.00	0.00	1.2	ESE
1/26/2024 12:05:00	3.3	0.2	-3.1	0.00	0.00	0.00	1.2	ESE
1/26/2024 12:06:00	3.2	0.2	-3.0	0.00	0.01	0.01	1.1	SE
1/26/2024 12:07:00	2.3	0.2	-2.1	0.00	0.01	0.01	1.1	ESE
1/26/2024 12:08:00	1.7	0.3	-1.4	0.00	0.01	0.01	1.1	S
1/26/2024 12:09:00	1.6	0.3	-1.3	0.00	0.01	0.01	1.2	SE
1/26/2024 12:10:00	1.5	0.3	-1.2	0.00	0.01	0.01	1.2	SE
1/26/2024 12:11:00	1.5	0.3	-1.1	0.00	0.01	0.01	1.3	ESE
1/26/2024 12:12:00	1.5	0.3	-1.1	0.00	0.01	0.01	1.3	E
1/26/2024 12:13:00	1.5	0.3	-1.1	0.00	0.01	0.01	1.2	ESE
1/26/2024 12:14:00	1.6	0.3	-1.4	0.00	0.01	0.01	1.2	SE
1/26/2024 12:15:00	1.6	0.3	-1.3	0.00	0.01	0.01	1.3	SSE
1/26/2024 12:16:00	1.5	0.4	-1.1	0.00	0.01	0.01	1.3	SSE
1/26/2024 12:17:00	1.4	0.5	-0.9	0.00	0.01	0.01	1.3	SSE
1/26/2024 12:18:00	1.4	0.5	-0.9	0.00	0.01	0.01	1.3	E

Date/Time	Average Upwind PM10 (µg/m³)	Average Downwind PM10 (µg/m³)	Average Contribution PM10 (µg/m³)	Average Upwind VOC (ppm)	Average Downwind VOC (ppm)	Average Contribution VOC (ppm)	Wind Speed 15 min Avg	Wind Direction
1/26/2024 12:19:00	1.4	0.5	-0.9	0.00	0.01	0.00	1.4	E
1/26/2024 12:20:00	1.4	0.5	-0.9	0.00	0.00	0.00	1.4	E
1/26/2024 12:21:00	1.5	0.5	-1.0	0.00	0.00	0.00	1.4	E
1/26/2024 12:22:00	1.7	0.5	-1.2	0.00	0.00	0.00	1.5	ESE
1/26/2024 12:23:00	2.0	0.4	-1.6	0.00	0.00	0.00	1.5	SE
1/26/2024 12:24:00	2.1	0.4	-1.8	0.00	0.00	0.00	1.5	ESE
1/26/2024 12:25:00	2.2	0.4	-1.8	0.00	0.00	0.00	1.5	E
1/26/2024 12:26:00	2.3	0.4	-1.9	0.00	0.00	0.00	1.5	E
1/26/2024 12:27:00	2.1	0.6	-1.6	0.00	0.00	0.00	1.5	SSE
1/26/2024 12:28:00	2.2	0.6	-1.6	0.00	0.00	0.00	1.5	N
1/26/2024 12:29:00	2.2	0.6	-1.7	0.00	0.00	0.00	1.5	E
1/26/2024 12:30:00	2.4	0.4	-2.0	0.00	0.00	0.00	1.5	ESE
1/26/2024 12:31:00	2.6	0.3	-2.3	0.00	0.00	0.00	1.5	SE
1/26/2024 12:32:00	2.8	0.2	-2.6	0.00	0.00	0.00	1.5	SE
1/26/2024 12:33:00	2.9	0.2	-2.7	0.00	0.00	0.00	1.4	E
1/26/2024 12:34:00	2.9	0.2	-2.7	0.00	0.00	0.00	1.4	ESE
1/26/2024 12:35:00	3.0	0.2	-2.8	0.00	0.00	0.00	1.4	E
1/26/2024 12:36:00	2.7	0.4	-2.4	0.00	0.00	0.00	1.3	W
1/26/2024 12:37:00	2.6	0.4	-2.2	0.00	0.00	0.00	1.3	ESE
1/26/2024 12:38:00	2.5	0.4	-2.1	0.00	0.00	0.00	1.3	E
1/26/2024 12:39:00	2.4	0.4	-2.0	0.00	0.00	0.00	1.3	SE
1/26/2024 12:40:00	2.4	0.4	-2.0	0.00	0.00	0.00	1.3	ENE
1/26/2024 12:41:00	2.4	0.4	-2.0	0.00	0.00	0.00	1.2	E
1/26/2024 12:42:00	2.4	0.5	-1.9	0.00	0.00	0.00	1.2	NW
1/26/2024 12:43:00	2.5	0.5	-2.0	0.00	0.00	0.00	1.2	E
1/26/2024 12:44:00	2.5	0.5	-2.1	0.00	0.00	0.00	1.1	NE
1/26/2024 12:45:00	2.6	0.5	-2.1	0.00	0.00	0.00	1.0	E
1/26/2024 12:46:00	2.7	0.5	-2.2	0.00	0.00	0.00	1.0	E
1/26/2024 12:47:00	2.8	0.5	-2.3	0.00	0.00	0.00	1.0	E

Date/Time	Average Upwind PM10 (µg/m³)	Average Downwind PM10 (µg/m³)	Average Contribution PM10 (µg/m³)	Average Upwind VOC (ppm)	Average Downwind VOC (ppm)	Average Contribution VOC (ppm)	Wind Speed 15 min Avg	Wind Direction
1/26/2024 12:48:00	3.2	0.5	-2.8	0.00	0.00	0.00	1.0	NNW
1/26/2024 12:49:00	3.3	0.5	-2.9	0.00	0.00	0.00	1.0	SE
1/26/2024 12:50:00	3.4	0.5	-2.9	0.00	0.00	0.00	0.9	ESE
1/26/2024 12:51:00	3.5	0.3	-3.3	0.00	0.00	0.00	0.9	NE
1/26/2024 12:52:00	3.8	0.3	-3.5	0.00	0.00	0.00	0.9	ENE
1/26/2024 12:53:00	4.3	0.3	-4.0	0.00	0.00	0.00	0.9	SE
1/26/2024 12:54:00	5.2	0.3	-5.0	0.00	0.00	0.00	1.0	ESE
1/26/2024 12:55:00	6.0	0.3	-5.7	0.00	0.00	0.00	1.0	ENE
1/26/2024 12:56:00	6.7	0.3	-6.3	0.00	0.00	0.00	1.0	E
1/26/2024 12:57:00	7.6	0.1	-7.5	0.00	0.00	0.00	1.0	E
1/26/2024 12:58:00	8.6	1.6	-6.9	0.00	0.00	0.00	1.0	SE
1/26/2024 12:59:00	9.2	2.4	-6.8	0.00	0.00	0.00	1.0	E
1/26/2024 13:00:00	9.8	2.4	-7.3	0.00	0.00	0.00	1.1	NW
1/26/2024 13:01:00	9.9	2.8	-7.1	0.00	0.00	0.00	1.0	E
1/26/2024 13:02:00	10.0	2.8	-7.2	0.00	0.00	0.00	1.0	SE
1/26/2024 13:03:00	12.5	2.8	-9.7	0.00	0.00	0.00	0.9	NNW
1/26/2024 13:04:00	14.9	2.8	-12.0	0.00	0.00	0.00	0.9	NNE
1/26/2024 13:05:00	16.2	2.8	-13.4	0.00	0.00	0.00	0.9	NNW
1/26/2024 13:06:00	19.0	2.8	-16.2	0.00	0.00	0.00	0.9	E
1/26/2024 13:07:00	20.3	3.3	-17.0	0.00	0.00	0.00	0.8	ENE
1/26/2024 13:08:00	21.0	3.6	-17.4	0.00	0.00	0.00	0.8	N
1/26/2024 13:09:00	21.6	4.3	-17.4	0.00	0.00	0.00	0.7	NE
1/26/2024 13:10:00	23.0	4.5	-18.5	0.00	0.00	0.00	0.6	NNE
1/26/2024 13:11:00	22.6	4.4	-18.2	0.00	0.00	0.00	0.6	ENE
1/26/2024 13:12:00	22.0	4.3	-17.6	0.00	0.00	0.00	0.6	ESE
1/26/2024 13:13:00	21.1	2.8	-18.3	0.00	0.00	0.00	0.6	E
1/26/2024 13:14:00	20.6	2.1	-18.5	0.00	0.00	0.00	0.6	NE
1/26/2024 13:15:00	20.4	2.0	-18.4	0.00	0.00	0.00	0.6	E
1/26/2024 13:16:00	20.6	1.7	-18.9	0.00	0.00	0.00	0.6	E

Date/Time	Average Upwind PM10 (µg/m³)	Average Downwind PM10 (µg/m³)	Average Contribution PM10 (µg/m³)	Average Upwind VOC (ppm)	Average Downwind VOC (ppm)	Average Contribution VOC (ppm)	Wind Speed 15 min Avg	Wind Direction
1/26/2024 13:17:00	20.5	1.7	-18.8	0.00	0.00	0.00	0.6	NE
1/26/2024 13:18:00	17.4	2.2	-15.2	0.00	0.00	0.00	0.6	NW
1/26/2024 13:19:00	15.2	2.4	-12.8	0.00	0.00	0.00	0.7	E
1/26/2024 13:20:00	14.0	2.5	-11.5	0.00	0.00	0.00	0.7	E
1/26/2024 13:21:00				0.00	0.00	0.00	0.7	E
1/26/2024 13:22:00				0.00	0.00	0.00	0.7	SSE
1/26/2024 13:23:00	7.0	0.0	-7.0	0.00	0.00	0.00	0.7	ENE
1/26/2024 13:24:00	6.1	0.0	-6.1	0.00	0.00	0.00	0.8	E
1/26/2024 13:25:00	5.4	0.0	-5.4	0.00	0.00	0.00	0.8	ENE
1/26/2024 13:26:00	5.6	0.0	-5.6	0.00	0.00	0.00	0.8	ESE
1/26/2024 13:27:00	5.5	0.0	-5.5	0.00	0.00	0.00	0.8	E
1/26/2024 13:28:00	4.6	0.8	-3.8	0.00	0.00	0.00	0.8	W
1/26/2024 13:29:00	4.7	0.8	-3.9	0.00	0.00	0.00	0.8	E
1/26/2024 13:30:00	4.8	0.7	-4.1	0.00	0.00	0.00	0.9	ESE
1/26/2024 13:31:00	5.1	0.6	-4.5	0.00	0.00	0.00	0.9	E
1/26/2024 13:32:00	5.2	0.6	-4.7	0.00	0.00	0.00	0.9	ESE
1/26/2024 13:33:00	4.7	1.1	-3.7	0.00	0.00	0.00	0.9	WSW
1/26/2024 13:34:00	4.8	1.0	-3.8	0.00	0.00	0.00	0.9	ESE
1/26/2024 13:35:00	4.9	1.1	-3.8	0.00	0.00	0.00	0.9	ESE
1/26/2024 13:36:00	5.0	1.0	-4.0	0.00	0.00	0.00	1.0	E
1/26/2024 13:37:00	5.2	0.9	-4.3	0.00	0.00	0.00	1.0	ESE
1/26/2024 13:38:00	5.2	0.9	-4.3	0.00	0.01	0.01	1.0	ESE
1/26/2024 13:39:00	5.3	0.9	-4.4	0.00	0.01	0.01	1.0	ESE
1/26/2024 13:40:00	5.5	0.9	-4.6	0.00	0.01	0.01	1.0	ESE
1/26/2024 13:41:00	5.1	1.4	-3.7	0.00	0.01	0.01	1.0	S
1/26/2024 13:42:00	5.3	1.4	-3.9	0.00	0.01	0.01	1.0	SE
1/26/2024 13:43:00	5.7	1.1	-4.6	0.00	0.01	0.01	1.1	NE
1/26/2024 13:44:00	5.6	1.4	-4.2	0.00	0.01	0.01	1.1	SE
1/26/2024 13:45:00	5.3	1.8	-3.5	0.00	0.01	0.01	1.1	SW

Date/Time	Average Upwind PM10 (µg/m³)	Average Downwind PM10 (µg/m³)	Average Contribution PM10 (µg/m³)	Average Upwind VOC (ppm)	Average Downwind VOC (ppm)	Average Contribution VOC (ppm)	Wind Speed 15 min Avg	Wind Direction
1/26/2024 13:46:00	5.0	1.8	-3.3	0.00	0.01	0.01	1.2	ESE
1/26/2024 13:47:00	4.9	1.8	-3.1	0.00	0.01	0.01	1.1	ESE
1/26/2024 13:48:00	5.2	1.4	-3.8	0.00	0.01	0.01	1.1	E
1/26/2024 13:49:00	5.0	1.4	-3.7	0.00	0.01	0.01	1.1	SE
1/26/2024 13:50:00	4.7	1.5	-3.2	0.00	0.01	0.01	1.1	SSW
1/26/2024 13:51:00	4.5	1.5	-3.0	0.00	0.01	0.01	1.1	SE
1/26/2024 13:52:00	4.3	1.5	-2.8	0.00	0.01	0.01	1.1	SE
1/26/2024 13:53:00	4.2	1.5	-2.7	0.00	0.01	0.01	1.1	ESE
1/26/2024 13:54:00	4.0	1.5	-2.5	0.00	0.01	0.01	1.1	E
1/26/2024 13:55:00	3.8	1.9	-1.8	0.00	0.01	0.01	1.0	NE
1/26/2024 13:56:00	4.0	1.7	-2.3	0.00	0.01	0.01	1.0	ESE
1/26/2024 13:57:00	3.4	2.0	-1.4	0.00	0.01	0.01	1.0	SSE
1/26/2024 13:58:00	3.4	2.1	-1.3	0.00	0.01	0.01	1.0	ESE
1/26/2024 13:59:00	3.6	1.8	-1.9	0.00	0.01	0.01	1.0	E
1/26/2024 14:00:00	3.9	1.4	-2.5	0.00	0.02	0.01	0.9	ESE
1/26/2024 14:01:00	3.9	1.5	-2.4	0.00	0.02	0.01	0.9	E
1/26/2024 14:02:00	4.1	1.6	-2.6	0.00	0.02	0.01	0.9	E
1/26/2024 14:03:00	4.4	1.6	-2.9	0.00	0.01	0.01	0.9	ESE
1/26/2024 14:04:00	4.8	1.6	-3.2	0.00	0.01	0.01	0.9	ESE
1/26/2024 14:05:00	5.2	1.9	-3.3	0.00	0.01	0.01	0.9	ESE
1/26/2024 14:06:00	5.3	2.0	-3.4	0.00	0.01	0.01	0.9	ESE
1/26/2024 14:07:00	5.3	2.1	-3.2	0.00	0.01	0.01	0.9	E
1/26/2024 14:08:00	5.1	2.4	-2.7	0.00	0.01	0.01	0.9	SSE
1/26/2024 14:09:00	5.0	2.4	-2.6	0.00	0.01	0.01	0.9	E
1/26/2024 14:10:00	5.0	2.0	-3.1	0.00	0.01	0.01	0.9	ESE
1/26/2024 14:11:00	5.1	1.7	-3.4	0.00	0.01	0.01	0.9	E
1/26/2024 14:12:00	5.5	1.4	-4.1	0.00	0.01	0.01	1.0	ESE
1/26/2024 14:13:00	5.5	1.2	-4.2	0.00	0.01	0.01	1.0	ESE
1/26/2024 14:14:00	5.5	1.2	-4.2	0.00	0.01	0.01	1.0	ESE

Date/Time	Average Upwind PM10 (µg/m³)	Average Downwind PM10 (µg/m³)	Average Contribution PM10 (µg/m³)	Average Upwind VOC (ppm)	Average Downwind VOC (ppm)	Average Contribution VOC (ppm)	Wind Speed 15 min Avg	Wind Direction
1/26/2024 14:15:00	5.5	1.2	-4.3	0.00	0.01	0.01	1.0	ESE
1/26/2024 14:16:00	5.4	1.1	-4.3	0.00	0.01	0.01	1.0	E
1/26/2024 14:17:00	5.2	1.1	-4.1	0.00	0.01	0.01	1.0	ESE
1/26/2024 14:18:00	4.8	1.1	-3.7	0.00	0.01	0.01	1.0	ESE
1/26/2024 14:19:00	4.5	1.1	-3.4	0.00	0.01	0.01	1.0	E
1/26/2024 14:20:00	4.4	0.9	-3.5	0.00	0.01	0.01	0.9	E
1/26/2024 14:21:00	4.2	0.7	-3.4	0.00	0.01	0.01	0.9	ESE
1/26/2024 14:22:00	4.1	0.9	-3.2	0.00	0.01	0.01	1.0	SE
1/26/2024 14:23:00	4.3	0.6	-3.7	0.00	0.01	0.01	1.0	ESE
1/26/2024 14:24:00	4.4	0.6	-3.8	0.00	0.01	0.01	1.1	ESE
1/26/2024 14:25:00	4.4	0.6	-3.7	0.00	0.01	0.01	1.1	ESE
1/26/2024 14:26:00	4.2	0.6	-3.6	0.00	0.01	0.01	1.1	ESE
1/26/2024 14:27:00	4.1	0.6	-3.5	0.00	0.01	0.01	1.1	ESE
1/26/2024 14:28:00	4.1	0.8	-3.3	0.00	0.01	0.01	1.1	ESE
1/26/2024 14:29:00	4.0	1.0	-3.0	0.00	0.01	0.01	1.2	ESE
1/26/2024 14:30:00	3.9	1.0	-2.9	0.00	0.01	0.01	1.2	ESE
1/26/2024 14:31:00	3.6	1.2	-2.4	0.00	0.01	0.01	1.2	NW
1/26/2024 14:32:00	3.6	1.2	-2.4	0.00	0.01	0.01	1.2	E
1/26/2024 14:33:00	3.4	1.4	-2.0	0.00	0.01	0.01	1.1	WSW
1/26/2024 14:34:00	3.3	1.4	-1.9	0.00	0.01	0.01	1.1	E
1/26/2024 14:35:00	3.3	1.1	-2.2	0.00	0.01	0.01	1.1	E
1/26/2024 14:36:00	3.3	1.1	-2.2	0.00	0.01	0.01	1.1	N
1/26/2024 14:37:00	3.4	0.8	-2.6	0.00	0.01	0.01	1.0	ENE
1/26/2024 14:38:00	3.3	0.8	-2.5	0.00	0.01	0.01	0.9	E
1/26/2024 14:39:00	3.3	0.8	-2.5	0.00	0.01	0.01	0.9	E
1/26/2024 14:40:00	3.4	0.8	-2.6	0.00	0.01	0.01	0.9	ENE
1/26/2024 14:41:00	3.5	0.8	-2.6	0.00	0.01	0.01	0.8	SE
1/26/2024 14:42:00	3.5	0.8	-2.6	0.00	0.01	0.01	0.8	ENE
1/26/2024 14:43:00	3.5	0.7	-2.8	0.00	0.01	0.01	0.7	ENE

Date/Time	Average Upwind PM10 (µg/m³)	Average Downwind PM10 (µg/m³)	Average Contribution PM10 (µg/m³)	Average Upwind VOC (ppm)	Average Downwind VOC (ppm)	Average Contribution VOC (ppm)	Wind Speed 15 min Avg	Wind Direction
1/26/2024 14:44:00	3.3	0.8	-2.5	0.00	0.01	0.01	0.6	NW
1/26/2024 14:45:00	3.2	0.8	-2.5	0.00	0.01	0.01	0.6	NNE
1/26/2024 14:46:00	3.5	0.6	-2.9	0.00	0.01	0.01	0.6	E
1/26/2024 14:47:00	3.3	0.8	-2.5	0.00	0.01	0.01	0.6	NW
1/26/2024 14:48:00	3.6	0.6	-3.0	0.00	0.01	0.01	0.6	E
1/26/2024 14:49:00	3.7	0.6	-3.1	0.00	0.01	0.01	0.6	ENE
1/26/2024 14:50:00	3.8	0.6	-3.2	0.00	0.01	0.01	0.6	E
1/26/2024 14:51:00	3.8	0.6	-3.2	0.00	0.01	0.01	0.6	E
1/26/2024 14:52:00	3.8	0.6	-3.2	0.00	0.01	0.01	0.6	E
1/26/2024 14:53:00	3.9	0.6	-3.3	0.00	0.01	0.01	0.6	E
1/26/2024 14:54:00	3.9	0.6	-3.3	0.00	0.01	0.01	0.6	ENE
1/26/2024 14:55:00	3.9	0.6	-3.3	0.00	0.01	0.01	0.6	E
1/26/2024 14:56:00	3.8	0.5	-3.3	0.00	0.01	0.00	0.6	ENE
1/26/2024 14:57:00	3.8	0.5	-3.2	0.00	0.00	0.00	0.6	E
1/26/2024 14:58:00	3.7	0.5	-3.2	0.00	0.00	0.00	0.6	E
1/26/2024 14:59:00	4.0	0.3	-3.7	0.00	0.00	0.00	0.6	E
1/26/2024 15:00:00	3.9	0.3	-3.7	0.00	0.00	0.00	0.6	ESE
1/26/2024 15:01:00	3.9	0.3	-3.6	0.00	0.00	0.00	0.6	E
1/26/2024 15:02:00	4.1	0.0	-4.1	0.00	0.00	0.00	0.6	E
1/26/2024 15:03:00	4.1	0.0	-4.1	0.00	0.00	0.00	0.6	ESE
1/26/2024 15:04:00	4.0	0.0	-4.0	0.00	0.00	0.00	0.6	NNW
1/26/2024 15:05:00	3.9	0.0	-3.9	0.00	0.00	0.00	0.7	ESE
1/26/2024 15:06:00	3.9	0.0	-3.9	0.00	0.00	0.00	0.7	ESE
1/26/2024 15:07:00	3.7	0.0	-3.7	0.00	0.00	0.00	0.7	ESE
1/26/2024 15:08:00	3.6	0.0	-3.6	0.00	0.00	0.00	0.7	SE
1/26/2024 15:09:00	3.5	0.0	-3.5	0.00	0.00	0.00	0.7	ESE
1/26/2024 15:10:00	3.4	0.0	-3.4	0.00	0.00	0.00	0.8	SE