

DAILY FIELD REPORT 084

Prepared By: LANGAN

WEATHER	Snow		Rain		Overcast		Partly Cloudy		Sunny	X
TEMP.	< 32		32-50		50-70	X	70-85	X	>85	

BCP Project No:	C231153	Date:	October 4, 2023
------------------------	---------	--------------	-----------------

Project Name:	Kasser Scrap Metal and Rector Cleaners Site	Time:	7:00 am to 5:30 pm
----------------------	---	--------------	--------------------

Consultant: Langan Engineering, Environmental, Surveying, Landscape Architecture and Geology, D.P.C. (Langan)	Langan Field Personnel: Brian Kenneally (Environmental) Xianglei Zheng (Geotechnical)
Construction Manager: Consigli Construction Co., Inc. (Consigli)	
Foundation Contractor: Urban Foundation/Engineering (Urban)	

Work Activities Performed:

- Urban drilled two rock sockets for two caissons using a Bauer BG33H Drill Rig and a Bauer BG28H Drill Rig in the northwestern part of the site.
- Urban advanced two casings for two caissons using an Urban Custom Build Drill Rig in the northwestern part of the site.
- Urban installed reinforcement in two caissons in the northeastern part of the site.
- Urban placed grout in one caisson for completion in the northwestern part of the site.

Material Tracking:

- The following soil/fill was exported from the site:
 - 3 loads of soil/fill from waste characterization grids WC03_0-5 and WC03_5-10 to the Bayshore Soil Management, LLC facility in Keasbey, NJ.
- No material was imported to the site.

Materials Export Summary								
Facility Name	Bayshore Soil Management, LLC		Clean Earth of Carteret, LLC		PPark NJ		Faztec Solutions	
Location	Keasbey, NJ		Carteret, NJ		Prospect Park, NJ		Staten Island, NY	
Type of Waste	Non-hazardous Soil		Non-hazardous Soil		Non-hazardous Soil		C&D	
Today	Number of Loads	Approx. Volume (CY)	Number of Loads	Approx. Volume (CY)	Number of Loads	Approx. Volume (CY)	Number of Loads	Approximate Volume (CY)
		3	60	0	-	0	-	0
Total	Number of Loads	Approx. Volume (CY)	Number of Loads	Approx. Volume (CY)	Number of Loads	Approx. Volume (CY)	Number of Loads	Approximate Volume (CY)
	104	2,080	29	580	0	-	14	280

Materials Export Summary		
Facility Name	Dale Transfer Corp.	
Location	West Babylon, NY	
Type of Waste	Concrete	
Today	Number of Loads	Approx. Volume (CY)
		0
Total	Number of Loads	Approx. Volume (CY)
	2	40

Samples Collected:

- No samples were collected.

Air Monitoring:

The 15-minute average site contributions for particulates and volatile organic compounds (VOCs) are calculated by subtracting the upwind readings from the downwind readings. A true action level exceedance is realized when this net result exceeds 100 $\mu\text{g}/\text{m}^3$ for particulates and 5 ppm for organic vapors. No particulates (PM10) or organic vapors exceeded the 15-minute average site contribution action level of 100 $\mu\text{g}/\text{m}^3$ or 5 ppm, respectively, on this day.

Particulate Monitoring ($\mu\text{g}/\text{m}^3$)		Organic Vapor Monitoring (ppm)	
Daily Background	31.6	Daily Background	0.00
0PM10 Average Site Contribution (Minimum)	-30.4	VOC Average Site Contribution (Minimum)	-0.03
PM10 Average Site Contribution (Maximum)	44.1	VOC Average Site Contribution (Maximum)	0.05

$\mu\text{g}/\text{m}^3$: micrograms per cubic meter.

ppm: parts per million.

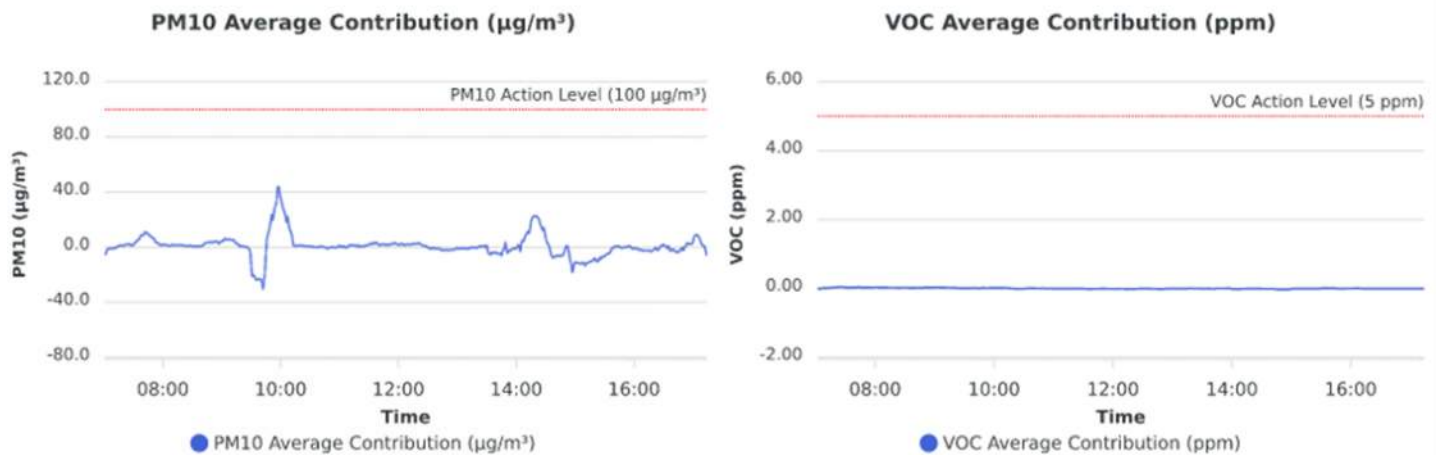

Planned Activities:

- Urban will continue installing caisson casings throughout the site.
- Urban will apply grout to caissons.

SITE PLAN

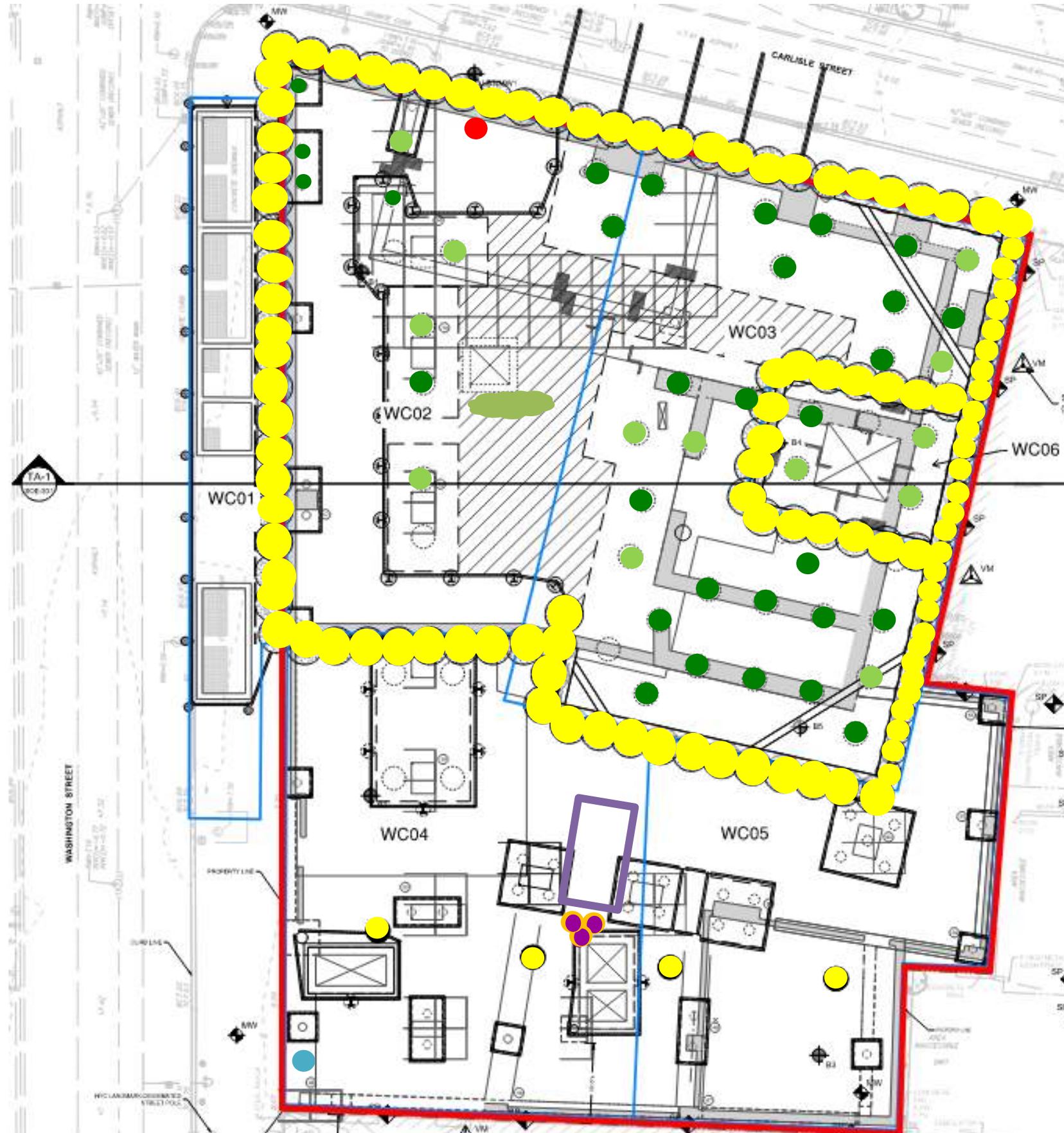

- Site Boundary**
- Waste Characterization Grid Boundary**
- CAMP station 1**
- CAMP station 2**
- Stockpile - Soil (no impacts)**
- Stockpile - C&D**
- Approximate Location of Excavation**
- Approximate Area of Grading**
- Approximate Backfill Location**
- Completed Soil-Mix Column**
- Completed Caisson Casing**
- Completed Caisson**
- Installed Soil-Mix Column as part of the In-Situ Stabilization of NAPL-contaminated Soil**
- Completed Soil-Mix Core**
- Approximate Location of the Former UST**

Note: Waste characterization grid areas were developed by PT Consultants and Urban and is shown on this site plan for reference only.

Photo Log

Photo 1: View of Urban loading a truck with soil/fill for off-site disposal (facing north).



Photo 2: View Urban drilling a rock socket in the northwestern part of the site (facing southeast).



LANGAN	Air Monitoring Report	170695201 - 111 Washington St	
		Report Period	
		From:	10/4/2023 06:00
		To:	10/4/2023 18:00
		PM10 Action Level:	100.0 $\mu\text{g}/\text{m}^3$
VOC Action Level:	5.00 ppm		

Daily Environmental Summary	Windspeed (mph)	Prevailing wind direction
10/4/2023	0.2-2.8	NNW

Daily Monitoring Summary	PM10 ($\mu\text{g}/\text{m}^3$)	Time	VOC (ppm)	Time
Min Contribution (15 min avg.) - 10/4/2023	-30.4	09:42	-0.03	14:48
Max Contribution (15 min avg.) - 10/4/2023	44.1	09:58	0.05	07:26

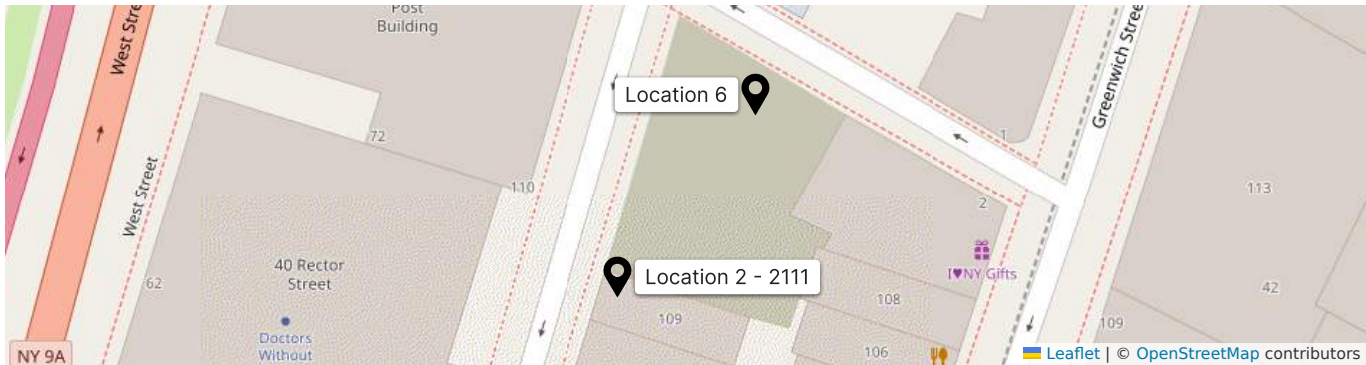

PM10 Average Contribution ($\mu\text{g}/\text{m}^3$)

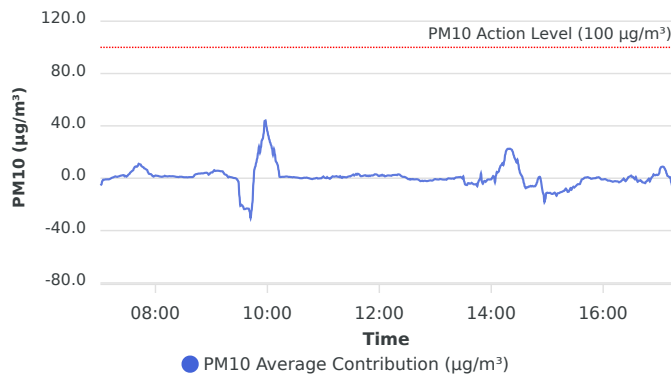

VOC Average Contribution (ppm)

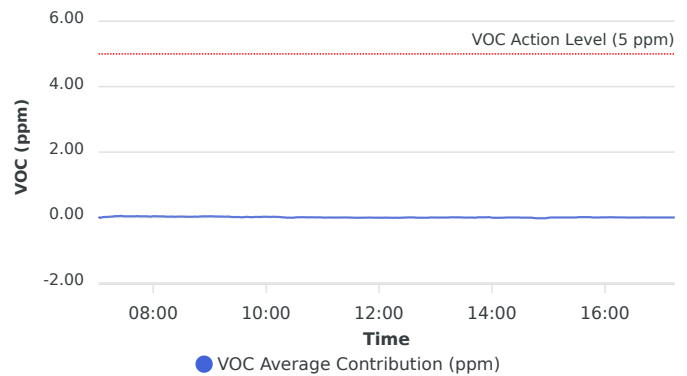

Contribution wind rose (mph)

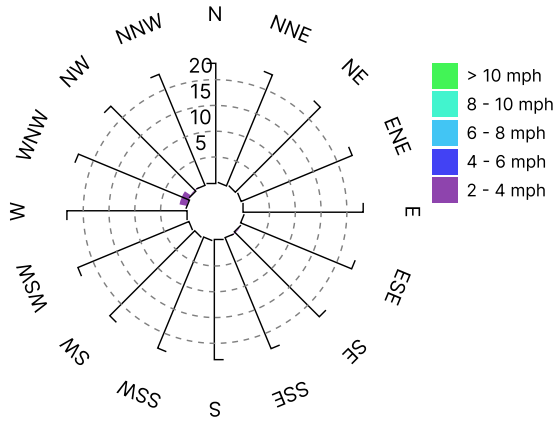

Date/Time	Average Upwind PM10 (µg/m³)	Average Downwind PM10 (µg/m³)	Average Contribution PM10 (µg/m³)	Average Upwind VOC (ppm)	Average Downwind VOC (ppm)	Average Contribution VOC (ppm)	Wind Speed 15 min Avg	Wind Direction
10/4/2023 07:01:00	31.6	26.3	-5.4				0.7	SE
10/4/2023 07:02:00	30.4	25.6	-4.8	0.00	0.02	0.02	0.6	E
10/4/2023 07:03:00	27.6	25.5	-2.1	0.01	0.01	-0.01	0.6	NW
10/4/2023 07:04:00	26.0	24.9	-1.1	0.02	0.01	-0.01	0.6	S
10/4/2023 07:05:00	25.3	24.1	-1.2	0.01	0.01	0.00	0.6	NNW
10/4/2023 07:06:00	24.6	23.6	-0.9	0.01	0.02	0.01	0.6	NW
10/4/2023 07:07:00	24.1	23.2	-0.8	0.01	0.02	0.01	0.6	NNE
10/4/2023 07:08:00	23.7	22.8	-0.9	0.01	0.03	0.02	0.6	NNE
10/4/2023 07:09:00	23.3	22.5	-0.8	0.01	0.03	0.02	0.6	NE
10/4/2023 07:10:00	23.0	22.1	-0.9	0.01	0.02	0.01	0.5	SSE
10/4/2023 07:11:00	22.6	21.9	-0.6	0.01	0.03	0.02	0.5	NE
10/4/2023 07:12:00	22.2	21.9	-0.2	0.01	0.03	0.02	0.6	ENE
10/4/2023 07:13:00	21.8	22.0	0.2	0.01	0.03	0.02	0.5	SE
10/4/2023 07:14:00	21.5	22.0	0.5	0.01	0.03	0.03	0.5	ESE
10/4/2023 07:15:00	21.2	21.9	0.7	0.01	0.03	0.03	0.5	SE
10/4/2023 07:16:00	20.2	21.3	1.1	0.01	0.04	0.03	0.5	NNE
10/4/2023 07:17:00	19.4	20.8	1.4	0.01	0.04	0.03	0.5	NNW
10/4/2023 07:18:00	19.1	20.2	1.2	0.01	0.04	0.04	0.5	ENE
10/4/2023 07:19:00	18.8	19.9	1.0	0.00	0.04	0.04	0.5	ENE
10/4/2023 07:20:00	18.4	19.7	1.3	0.00	0.04	0.04	0.5	ESE
10/4/2023 07:21:00	18.1	19.6	1.5	0.00	0.04	0.04	0.5	NE
10/4/2023 07:22:00	17.9	19.7	1.8	0.00	0.04	0.04	0.5	NW
10/4/2023 07:23:00	17.6	19.6	2.0	0.00	0.05	0.04	0.5	NE
10/4/2023 07:24:00	17.3	19.5	2.1	0.00	0.05	0.04	0.5	E
10/4/2023 07:25:00	17.1	19.4	2.3	0.00	0.05	0.05	0.6	NE
10/4/2023 07:26:00	16.9	19.2	2.4	0.00	0.05	0.05	0.6	NE
10/4/2023 07:27:00	17.4	18.8	1.4	0.00	0.05	0.04	0.6	NW
10/4/2023 07:28:00	17.3	19.1	1.8	0.00	0.05	0.04	0.6	NE
10/4/2023 07:29:00	17.5	18.8	1.3	0.01	0.04	0.04	0.6	SE
10/4/2023 07:30:00	17.4	19.3	1.9	0.01	0.04	0.04	0.6	E
10/4/2023 07:31:00	17.4	20.1	2.7	0.01	0.04	0.04	0.6	E
10/4/2023 07:32:00	17.3	20.6	3.3	0.01	0.04	0.04	0.6	ESE

Date/Time	Average Upwind PM10 (µg/m³)	Average Downwind PM10 (µg/m³)	Average Contribution PM10 (µg/m³)	Average Upwind VOC (ppm)	Average Downwind VOC (ppm)	Average Contribution VOC (ppm)	Wind Speed 15 min Avg	Wind Direction
10/4/2023 07:33:00	17.3	21.6	4.3	0.01	0.04	0.04	0.6	NE
10/4/2023 07:34:00	17.1	22.1	5.0	0.01	0.04	0.04	0.6	ESE
10/4/2023 07:35:00	17.1	22.7	5.6	0.01	0.04	0.04	0.6	ENE
10/4/2023 07:36:00	17.1	23.1	6.0	0.01	0.04	0.04	0.6	ESE
10/4/2023 07:37:00	17.0	24.7	7.7	0.01	0.04	0.04	0.6	E
10/4/2023 07:38:00	17.0	25.8	8.8	0.01	0.04	0.04	0.7	SE
10/4/2023 07:39:00	17.2	26.2	9.0	0.01	0.04	0.04	0.6	ESE
10/4/2023 07:40:00	17.9	26.7	8.8	0.01	0.04	0.04	0.6	ESE
10/4/2023 07:41:00	18.1	27.5	9.4	0.01	0.04	0.04	0.7	E
10/4/2023 07:42:00	17.6	28.6	11.1	0.00	0.05	0.04	0.7	E
10/4/2023 07:43:00	17.7	28.3	10.7	0.00	0.05	0.04	0.7	ENE
10/4/2023 07:44:00	17.9	28.4	10.5	0.00	0.05	0.04	0.7	SSE
10/4/2023 07:45:00	18.3	27.6	9.3	0.01	0.04	0.04	0.7	WNW
10/4/2023 07:46:00	18.4	27.1	8.7	0.01	0.04	0.04	0.7	NW
10/4/2023 07:47:00	18.4	26.8	8.4	0.01	0.04	0.04	0.7	ESE
10/4/2023 07:48:00	18.5	26.1	7.5	0.01	0.04	0.04	0.7	N
10/4/2023 07:49:00	18.6	25.9	7.3	0.01	0.04	0.04	0.7	ENE
10/4/2023 07:50:00	18.7	25.4	6.7	0.01	0.04	0.04	0.7	E
10/4/2023 07:51:00	18.7	25.0	6.3	0.01	0.04	0.04	0.7	E
10/4/2023 07:52:00	18.7	23.3	4.6	0.01	0.04	0.04	0.7	ESE
10/4/2023 07:53:00	18.9	22.3	3.4	0.01	0.04	0.04	0.7	E
10/4/2023 07:54:00	18.9	22.1	3.2	0.01	0.04	0.04	0.7	N
10/4/2023 07:55:00	18.3	21.5	3.2	0.01	0.04	0.03	0.7	SSE
10/4/2023 07:56:00	18.1	20.6	2.5	0.01	0.04	0.03	0.6	NNE
10/4/2023 07:57:00	18.1	19.7	1.6	0.01	0.04	0.03	0.6	ENE
10/4/2023 07:58:00	18.1	19.3	1.3	0.01	0.04	0.03	0.6	E
10/4/2023 07:59:00	17.6	19.3	1.7	0.01	0.04	0.04	0.6	ESE
10/4/2023 08:00:00	17.3	19.4	2.1	0.00	0.04	0.04	0.6	ESE
10/4/2023 08:01:00	17.3	19.2	1.9	0.00	0.04	0.04	0.6	NE
10/4/2023 08:02:00	17.3	19.1	1.8	0.00	0.04	0.04	0.6	N
10/4/2023 08:03:00	17.2	18.9	1.7	0.00	0.04	0.04	0.6	ESE
10/4/2023 08:04:00	17.2	18.6	1.5	0.00	0.04	0.04	0.6	ESE
10/4/2023 08:05:00	17.2	18.5	1.3	0.00	0.04	0.04	0.6	ESE

Date/Time	Average Upwind PM10 (µg/m³)	Average Downwind PM10 (µg/m³)	Average Contribution PM10 (µg/m³)	Average Upwind VOC (ppm)	Average Downwind VOC (ppm)	Average Contribution VOC (ppm)	Wind Speed 15 min Avg	Wind Direction
10/4/2023 08:06:00	17.2	18.4	1.2	0.00	0.04	0.04	0.7	SE
10/4/2023 08:07:00	17.3	18.4	1.1	0.00	0.04	0.04	0.7	SE
10/4/2023 08:08:00	17.1	18.4	1.3	0.00	0.04	0.03	0.7	NE
10/4/2023 08:09:00	17.0	18.4	1.4	0.00	0.04	0.03	0.7	E
10/4/2023 08:10:00	16.9	18.8	1.9	0.00	0.04	0.04	0.7	N
10/4/2023 08:11:00	17.2	18.7	1.5	0.00	0.04	0.03	0.7	SSE
10/4/2023 08:12:00	17.3	18.8	1.5	0.00	0.04	0.03	0.7	NNE
10/4/2023 08:13:00	17.4	18.8	1.4	0.01	0.03	0.03	0.7	SE
10/4/2023 08:14:00	17.4	18.9	1.5	0.01	0.03	0.03	0.7	NW
10/4/2023 08:15:00	17.4	19.1	1.6	0.01	0.03	0.03	0.7	NNW
10/4/2023 08:16:00	17.5	19.0	1.5	0.01	0.03	0.03	0.7	NE
10/4/2023 08:17:00	17.6	19.1	1.5	0.01	0.03	0.03	0.7	ENE
10/4/2023 08:18:00	17.6	19.2	1.6	0.01	0.03	0.03	0.7	N
10/4/2023 08:19:00	17.7	19.2	1.5	0.01	0.03	0.03	0.8	E
10/4/2023 08:20:00	17.9	19.3	1.4	0.01	0.03	0.03	0.8	ESE
10/4/2023 08:21:00	18.0	19.3	1.3	0.01	0.03	0.03	0.7	ENE
10/4/2023 08:22:00	18.1	19.1	1.1	0.01	0.03	0.02	0.7	NW
10/4/2023 08:23:00	18.1	19.1	1.0	0.01	0.03	0.02	0.7	NNW
10/4/2023 08:24:00	18.0	19.0	1.0	0.01	0.03	0.02	0.7	ESE
10/4/2023 08:25:00	17.9	18.8	0.9	0.01	0.03	0.02	0.7	NE
10/4/2023 08:26:00	17.6	18.8	1.2	0.01	0.04	0.03	0.7	ENE
10/4/2023 08:27:00	17.5	18.6	1.1	0.01	0.04	0.03	0.7	NE
10/4/2023 08:28:00	17.3	18.5	1.1	0.01	0.04	0.03	0.7	SE
10/4/2023 08:29:00	17.3	18.3	1.0	0.01	0.04	0.03	0.7	ESE
10/4/2023 08:30:00	17.3	18.1	0.8	0.01	0.04	0.03	0.7	E
10/4/2023 08:31:00	17.3	18.0	0.8	0.01	0.04	0.03	0.7	ESE
10/4/2023 08:32:00	17.2	17.9	0.7	0.01	0.04	0.03	0.7	ENE
10/4/2023 08:33:00	17.1	17.9	0.8	0.01	0.03	0.03	0.7	ESE
10/4/2023 08:34:00	17.1	17.8	0.7	0.01	0.03	0.02	0.7	SSE
10/4/2023 08:35:00	17.0	17.8	0.7	0.01	0.03	0.02	0.7	ESE
10/4/2023 08:36:00	16.9	17.8	0.8	0.01	0.03	0.02	0.8	NNW
10/4/2023 08:37:00	17.0	17.8	0.8	0.01	0.03	0.02	0.8	SE
10/4/2023 08:38:00	17.1	17.9	0.9	0.01	0.03	0.02	0.8	ESE

Date/Time	Average Upwind PM10 (µg/m³)	Average Downwind PM10 (µg/m³)	Average Contribution PM10 (µg/m³)	Average Upwind VOC (ppm)	Average Downwind VOC (ppm)	Average Contribution VOC (ppm)	Wind Speed 15 min Avg	Wind Direction
10/4/2023 08:39:00	17.2	18.1	0.8	0.01	0.03	0.02	0.8	E
10/4/2023 08:40:00	17.3	18.2	0.9	0.01	0.03	0.02	0.9	E
10/4/2023 08:41:00	17.4	18.8	1.4	0.01	0.03	0.02	0.8	ENE
10/4/2023 08:42:00	17.5	20.0	2.5	0.01	0.03	0.02	0.8	SE
10/4/2023 08:43:00	17.6	20.6	3.0	0.01	0.03	0.03	0.8	ENE
10/4/2023 08:44:00	17.6	20.8	3.2	0.01	0.03	0.03	0.8	E
10/4/2023 08:45:00	17.6	20.9	3.3	0.01	0.03	0.03	0.8	NE
10/4/2023 08:46:00	17.7	21.2	3.5	0.01	0.03	0.03	0.7	E
10/4/2023 08:47:00	17.7	21.3	3.6	0.01	0.03	0.03	0.7	ESE
10/4/2023 08:48:00	17.8	21.3	3.5	0.01	0.03	0.03	0.7	NE
10/4/2023 08:49:00	17.7	21.4	3.7	0.00	0.03	0.03	0.7	ESE
10/4/2023 08:50:00	17.6	21.3	3.7	0.00	0.03	0.03	0.7	NNW
10/4/2023 08:51:00	17.5	21.2	3.7	0.00	0.03	0.03	0.7	ESE
10/4/2023 08:52:00	17.4	21.3	3.9	0.00	0.04	0.04	0.7	E
10/4/2023 08:53:00	17.2	21.3	4.1	0.00	0.04	0.04	0.6	ESE
10/4/2023 08:54:00	17.1	21.3	4.2	0.00	0.04	0.04	0.6	ESE
10/4/2023 08:55:00	17.0	21.2	4.2	0.00	0.04	0.04	0.6	ESE
10/4/2023 08:56:00	17.0	20.8	3.8	0.00	0.04	0.04	0.6	ESE
10/4/2023 08:57:00	16.9	19.6	2.7	0.00	0.04	0.04	0.6	ESE
10/4/2023 08:58:00	16.8	20.1	3.3	0.00	0.04	0.04	0.6	E
10/4/2023 08:59:00	16.7	20.9	4.2	0.00	0.04	0.04	0.7	ESE
10/4/2023 09:00:00	16.8	21.3	4.5	0.00	0.04	0.04	0.7	E
10/4/2023 09:01:00	16.8	21.2	4.4	0.00	0.04	0.04	0.7	ENE
10/4/2023 09:02:00	16.7	22.0	5.3	0.00	0.04	0.04	0.7	ENE
10/4/2023 09:03:00	16.7	22.9	6.2	0.00	0.04	0.04	0.7	E
10/4/2023 09:04:00	17.2	22.8	5.5	0.00	0.04	0.03	0.6	SE
10/4/2023 09:05:00	17.1	22.8	5.7	0.00	0.04	0.03	0.7	ESE
10/4/2023 09:06:00	17.1	22.8	5.7	0.00	0.04	0.03	0.6	E
10/4/2023 09:07:00	17.0	22.7	5.7	0.00	0.04	0.03	0.6	NNE
10/4/2023 09:08:00	16.9	22.5	5.6	0.00	0.03	0.03	0.6	ESE
10/4/2023 09:09:00	16.8	22.3	5.5	0.00	0.03	0.03	0.6	ESE
10/4/2023 09:10:00	16.8	22.1	5.3	0.00	0.03	0.03	0.6	ESE
10/4/2023 09:11:00	16.6	22.0	5.3	0.00	0.03	0.03	0.6	ESE

Date/Time	Average Upwind PM10 (µg/m³)	Average Downwind PM10 (µg/m³)	Average Contribution PM10 (µg/m³)	Average Upwind VOC (ppm)	Average Downwind VOC (ppm)	Average Contribution VOC (ppm)	Wind Speed 15 min Avg	Wind Direction
10/4/2023 09:12:00	16.6	21.9	5.3	0.00	0.03	0.03	0.6	ENE
10/4/2023 09:13:00	16.6	20.8	4.2	0.00	0.03	0.03	0.6	E
10/4/2023 09:14:00	16.5	19.7	3.1	0.00	0.03	0.03	0.6	SE
10/4/2023 09:15:00	16.4	19.1	2.7	0.00	0.03	0.03	0.6	ESE
10/4/2023 09:16:00	16.2	18.8	2.6	0.00	0.03	0.03	0.7	ESE
10/4/2023 09:17:00	16.1	17.7	1.7	0.00	0.03	0.03	0.7	ESE
10/4/2023 09:18:00	16.0	16.6	0.7	0.00	0.03	0.03	0.7	N
10/4/2023 09:19:00	15.4	16.6	1.2	0.00	0.03	0.03	0.7	ESE
10/4/2023 09:20:00	15.4	16.4	0.9	0.00	0.03	0.03	0.7	E
10/4/2023 09:21:00	15.4	16.3	0.8	0.00	0.03	0.03	0.7	NW
10/4/2023 09:22:00	15.5	16.1	0.7	0.00	0.03	0.02	0.7	WNW
10/4/2023 09:23:00	15.5	15.9	0.4	0.01	0.02	0.02	0.7	WNW
10/4/2023 09:24:00	15.7	15.8	0.2	0.01	0.02	0.02	0.7	SE
10/4/2023 09:25:00	15.7	15.8	0.1	0.01	0.02	0.01	0.7	SSE
10/4/2023 09:26:00	15.9	15.8	0.0	0.01	0.02	0.01	0.7	N
10/4/2023 09:27:00	16.4	15.9	-0.5	0.01	0.02	0.01	0.7	N
10/4/2023 09:28:00	17.4	15.9	-1.5	0.01	0.02	0.01	0.7	E
10/4/2023 09:29:00	19.1	16.5	-2.6	0.01	0.02	0.01	0.7	NNW
10/4/2023 09:30:00	30.7	16.9	-13.7	0.01	0.02	0.01	0.7	E
10/4/2023 09:31:00	39.1	18.0	-21.1	0.01	0.02	0.01	0.7	SE
10/4/2023 09:32:00	40.4	20.1	-20.3	0.01	0.02	0.01	0.7	SE
10/4/2023 09:33:00	41.6	20.8	-20.8	0.01	0.02	0.01	0.7	SE
10/4/2023 09:34:00	43.2	21.4	-21.8	0.01	0.02	0.01	0.7	E
10/4/2023 09:35:00	45.3	21.7	-23.6	0.01	0.02	0.01	0.7	E
10/4/2023 09:36:00	45.5	21.9	-23.6	0.01	0.02	0.01	0.7	ESE
10/4/2023 09:37:00	45.5	22.2	-23.3	0.01	0.02	0.01	0.7	ESE
10/4/2023 09:38:00	45.6	22.6	-23.1	0.01	0.03	0.02	0.7	NE
10/4/2023 09:39:00	46.0	22.8	-23.2	0.01	0.02	0.02	0.7	ESE
10/4/2023 09:40:00	46.2	22.9	-23.3	0.00	0.03	0.02	0.7	NNE
10/4/2023 09:41:00	48.3	22.9	-25.4	0.01	0.02	0.02	0.7	SSE
10/4/2023 09:42:00	53.4	22.9	-30.4	0.01	0.02	0.01	0.7	SE
10/4/2023 09:43:00	52.4	27.5	-24.9	0.01	0.02	0.01	0.7	E
10/4/2023 09:44:00	50.8	32.3	-18.5	0.01	0.02	0.01	0.6	ESE

Date/Time	Average Upwind PM10 (µg/m³)	Average Downwind PM10 (µg/m³)	Average Contribution PM10 (µg/m³)	Average Upwind VOC (ppm)	Average Downwind VOC (ppm)	Average Contribution VOC (ppm)	Wind Speed 15 min Avg	Wind Direction
10/4/2023 09:45:00	39.4	35.6	-3.8	0.01	0.02	0.01	0.7	ESE
10/4/2023 09:46:00	31.1	37.8	6.7	0.01	0.02	0.01	0.6	NE
10/4/2023 09:47:00	30.0	38.9	8.8	0.01	0.02	0.01	0.6	ESE
10/4/2023 09:48:00	29.2	41.0	11.8	0.00	0.02	0.02	0.6	SE
10/4/2023 09:49:00	27.8	42.7	14.9	0.00	0.02	0.02	0.6	E
10/4/2023 09:50:00	25.8	45.2	19.3	0.00	0.02	0.02	0.6	E
10/4/2023 09:51:00	25.8	49.9	24.2	0.00	0.02	0.02	0.6	E
10/4/2023 09:52:00	30.2	49.7	19.5	0.00	0.02	0.01	0.6	SE
10/4/2023 09:53:00	30.0	53.5	23.5	0.00	0.02	0.02	0.6	NNE
10/4/2023 09:54:00	29.6	58.6	28.9	0.00	0.02	0.02	0.6	E
10/4/2023 09:55:00	29.6	59.7	30.1	0.00	0.02	0.02	0.6	NE
10/4/2023 09:56:00	27.4	61.5	34.1	0.00	0.02	0.02	0.6	ESE
10/4/2023 09:57:00	21.7	65.5	43.7	0.00	0.03	0.02	0.6	ESE
10/4/2023 09:58:00	21.8	65.9	44.1	0.00	0.03	0.02	0.6	E
10/4/2023 09:59:00	21.8	61.2	39.4	0.00	0.03	0.02	0.6	ESE
10/4/2023 10:00:00	21.7	57.5	35.8	0.00	0.02	0.02	0.6	NW
10/4/2023 10:01:00	21.7	54.3	32.6	0.00	0.02	0.02	0.6	E
10/4/2023 10:02:00	21.6	51.3	29.6	0.00	0.02	0.02	0.6	E
10/4/2023 10:03:00	21.4	48.6	27.2	0.00	0.02	0.02	0.6	NNE
10/4/2023 10:04:00	21.2	46.4	25.2	0.00	0.02	0.02	0.6	ESE
10/4/2023 10:05:00	21.1	43.8	22.6	0.00	0.02	0.02	0.6	NNE
10/4/2023 10:06:00	21.1	38.8	17.8	0.00	0.02	0.02	0.6	ENE
10/4/2023 10:07:00	16.7	39.0	22.4	0.00	0.02	0.02	0.6	ENE
10/4/2023 10:08:00	16.7	35.0	18.4	0.00	0.03	0.03	0.5	NNW
10/4/2023 10:09:00	16.7	29.7	12.9	0.00	0.02	0.02	0.5	W
10/4/2023 10:10:00	16.5	28.4	11.9	0.00	0.02	0.02	0.5	ENE
10/4/2023 10:11:00	16.4	26.6	10.2	0.00	0.02	0.02	0.5	NNE
10/4/2023 10:12:00	16.4	22.7	6.2	0.00	0.02	0.02	0.5	ESE
10/4/2023 10:13:00	16.6	17.7	1.1	0.00	0.02	0.02	0.5	E
10/4/2023 10:14:00	16.5	17.4	0.9	0.01	0.02	0.02	0.4	WNW
10/4/2023 10:15:00	16.5	17.5	1.0	0.01	0.02	0.01	0.4	NW
10/4/2023 10:16:00	16.4	17.4	1.1	0.01	0.02	0.01	0.4	WNW
10/4/2023 10:17:00	16.3	17.4	1.1	0.01	0.02	0.01	0.4	WNW

Date/Time	Average Upwind PM10 (µg/m³)	Average Downwind PM10 (µg/m³)	Average Contribution PM10 (µg/m³)	Average Upwind VOC (ppm)	Average Downwind VOC (ppm)	Average Contribution VOC (ppm)	Wind Speed 15 min Avg	Wind Direction
10/4/2023 10:18:00	16.4	17.5	1.1	0.01	0.02	0.01	0.4	NW
10/4/2023 10:19:00	16.5	17.7	1.2	0.01	0.02	0.00	0.4	W
10/4/2023 10:20:00	16.5	17.8	1.3	0.02	0.01	0.00	0.5	WSW
10/4/2023 10:21:00	16.6	17.9	1.3	0.02	0.02	0.00	0.5	NNW
10/4/2023 10:22:00	16.6	17.8	1.2	0.02	0.01	-0.01	0.5	NW
10/4/2023 10:23:00	16.9	17.8	0.9	0.02	0.01	-0.01	0.5	NW
10/4/2023 10:24:00	16.9	18.0	1.1	0.02	0.01	0.00	0.5	NW
10/4/2023 10:25:00	17.2	18.1	0.9	0.02	0.01	0.00	0.5	N
10/4/2023 10:26:00	17.4	18.3	0.8	0.02	0.01	-0.01	0.5	SSE
10/4/2023 10:27:00	17.7	18.4	0.7	0.02	0.01	-0.01	0.5	E
10/4/2023 10:28:00	17.6	18.5	0.9	0.02	0.01	-0.01	0.5	ENE
10/4/2023 10:29:00	17.8	18.6	0.8	0.02	0.01	-0.01	0.5	N
10/4/2023 10:30:00	18.1	18.7	0.6	0.01	0.01	0.00	0.5	ENE
10/4/2023 10:31:00	18.3	18.9	0.6	0.01	0.01	0.00	0.5	SE
10/4/2023 10:32:00	18.4	18.9	0.5	0.01	0.02	0.01	0.5	N
10/4/2023 10:33:00	18.6	18.9	0.4	0.01	0.02	0.01	0.5	NW
10/4/2023 10:34:00	18.7	18.9	0.2	0.01	0.02	0.01	0.5	SW
10/4/2023 10:35:00	18.9	18.9	0.0	0.01	0.02	0.01	0.5	NNW
10/4/2023 10:36:00	19.0	19.0	0.0	0.01	0.01	0.01	0.5	NW
10/4/2023 10:37:00	19.0	19.0	0.0	0.01	0.02	0.01	0.4	NW
10/4/2023 10:38:00	18.9	19.1	0.1	0.01	0.02	0.01	0.4	WSW
10/4/2023 10:39:00	18.9	19.2	0.4	0.01	0.01	0.01	0.4	W
10/4/2023 10:40:00	18.8	19.2	0.4	0.01	0.01	0.01	0.4	NW
10/4/2023 10:41:00	18.8	19.1	0.3	0.01	0.01	0.01	0.4	SSE
10/4/2023 10:42:00	18.6	19.2	0.5	0.01	0.01	0.01	0.4	SE
10/4/2023 10:43:00	18.7	19.1	0.3	0.01	0.01	0.01	0.4	SE
10/4/2023 10:44:00	18.8	18.8	0.1	0.01	0.01	0.01	0.4	SE
10/4/2023 10:45:00	18.7	18.6	-0.1	0.01	0.01	0.01	0.4	ESE
10/4/2023 10:46:00	18.9	18.6	-0.4	0.01	0.01	0.01	0.4	E
10/4/2023 10:47:00	19.0	18.5	-0.5	0.01	0.01	0.01	0.4	NE
10/4/2023 10:48:00	19.1	18.4	-0.7	0.01	0.01	0.01	0.3	N
10/4/2023 10:49:00	19.0	18.5	-0.4	0.01	0.01	0.01	0.3	SE
10/4/2023 10:50:00	18.8	18.5	-0.3	0.01	0.01	0.01	0.3	SE

Date/Time	Average Upwind PM10 (µg/m³)	Average Downwind PM10 (µg/m³)	Average Contribution PM10 (µg/m³)	Average Upwind VOC (ppm)	Average Downwind VOC (ppm)	Average Contribution VOC (ppm)	Wind Speed 15 min Avg	Wind Direction
10/4/2023 10:51:00	18.7	18.5	-0.2	0.01	0.01	0.01	0.3	WNW
10/4/2023 10:52:00	18.6	18.7	0.1	0.01	0.01	0.00	0.3	WNW
10/4/2023 10:53:00	18.6	18.9	0.2	0.01	0.01	0.00	0.3	WNW
10/4/2023 10:54:00	18.9	18.7	-0.2	0.00	0.01	0.01	0.3	NNW
10/4/2023 10:55:00				0.01	0.01	0.00	0.3	WNW
10/4/2023 10:56:00				0.00	0.01	0.01	0.3	NW
10/4/2023 10:57:00				0.00	0.01	0.01	0.4	NW
10/4/2023 10:58:00	16.7	16.7	0.0	0.01	0.01	0.00	0.4	WNW
10/4/2023 10:59:00	16.4	17.2	0.8	0.01	0.01	0.00	0.3	W
10/4/2023 11:00:00	16.3	17.6	1.3	0.01	0.01	0.00	0.3	WNW
10/4/2023 11:01:00	16.9	17.4	0.5	0.01	0.00	0.00	0.3	NNW
10/4/2023 11:02:00	17.2	17.4	0.2	0.01	0.00	0.00	0.4	NNW
10/4/2023 11:03:00	17.5	17.6	0.1	0.01	0.00	0.00	0.4	NNE
10/4/2023 11:04:00	17.7	18.6	0.9	0.01	0.00	0.00	0.4	NNW
10/4/2023 11:05:00	18.6	18.7	0.2	0.01	0.00	0.00	0.4	NW
10/4/2023 11:06:00	18.8	18.8	0.0	0.01	0.00	0.00	0.4	NW
10/4/2023 11:07:00	19.2	18.8	-0.4	0.01	0.01	0.00	0.4	NNW
10/4/2023 11:08:00	19.3	19.4	0.1	0.01	0.01	0.00	0.4	WNW
10/4/2023 11:09:00	19.4	20.4	1.0	0.01	0.00	0.00	0.4	W
10/4/2023 11:10:00	19.4	20.9	1.5	0.01	0.00	0.00	0.4	NW
10/4/2023 11:11:00	19.6	20.8	1.3	0.01	0.00	0.00	0.4	NNW
10/4/2023 11:12:00	19.7	20.9	1.2	0.01	0.00	0.00	0.4	SE
10/4/2023 11:13:00	20.0	21.4	1.4	0.01	0.00	0.00	0.4	WNW
10/4/2023 11:14:00	20.5	22.1	1.6	0.01	0.00	0.00	0.4	NW
10/4/2023 11:15:00	21.2	22.4	1.2	0.01	0.01	0.00	0.4	NNW
10/4/2023 11:16:00	21.4	22.6	1.2	0.01	0.01	0.00	0.4	N
10/4/2023 11:17:00	21.9	22.7	0.8	0.01	0.01	0.00	0.4	E
10/4/2023 11:18:00	21.8	23.4	1.6	0.01	0.00	0.00	0.3	NW
10/4/2023 11:19:00	22.4	22.9	0.6	0.01	0.01	0.00	0.3	ESE
10/4/2023 11:20:00	22.5	22.8	0.3	0.01	0.01	0.00	0.3	ESE
10/4/2023 11:21:00	22.4	23.4	1.0	0.01	0.01	0.00	0.3	NW
10/4/2023 11:22:00	22.7	23.4	0.7	0.01	0.01	0.00	0.3	NW
10/4/2023 11:23:00	22.6	23.5	0.9	0.01	0.01	0.00	0.3	WNW

Date/Time	Average Upwind PM10 (µg/m³)	Average Downwind PM10 (µg/m³)	Average Contribution PM10 (µg/m³)	Average Upwind VOC (ppm)	Average Downwind VOC (ppm)	Average Contribution VOC (ppm)	Wind Speed 15 min Avg	Wind Direction
10/4/2023 11:24:00	22.5	23.2	0.7	0.01	0.01	0.00	0.3	NW
10/4/2023 11:25:00	22.5	23.1	0.7	0.01	0.01	0.00	0.3	WNW
10/4/2023 11:26:00	22.3	23.4	1.1	0.01	0.01	0.00	0.3	NW
10/4/2023 11:27:00	22.1	23.4	1.3	0.01	0.01	0.00	0.3	WNW
10/4/2023 11:28:00	21.9	23.4	1.5	0.01	0.01	0.00	0.4	WNW
10/4/2023 11:29:00	21.5	22.9	1.4	0.01	0.01	0.00	0.4	WNW
10/4/2023 11:30:00	21.0	22.9	1.9	0.01	0.01	0.00	0.4	WNW
10/4/2023 11:31:00	20.7	22.9	2.3	0.01	0.00	-0.01	0.5	NW
10/4/2023 11:32:00	20.3	23.1	2.8	0.01	0.00	-0.01	0.5	WNW
10/4/2023 11:33:00	20.5	22.6	2.1	0.01	0.00	-0.01	0.5	NW
10/4/2023 11:34:00	20.0	22.8	2.7	0.01	0.00	-0.01	0.5	WNW
10/4/2023 11:35:00	19.7	23.0	3.3	0.01	0.00	-0.01	0.5	N
10/4/2023 11:36:00	19.8	22.5	2.6	0.01	0.00	-0.01	0.5	NW
10/4/2023 11:37:00	19.2	22.6	3.4	0.01	0.00	-0.01	0.5	WNW
10/4/2023 11:38:00	19.2	22.3	3.1	0.01	0.00	-0.01	0.5	WNW
10/4/2023 11:39:00	19.3	21.8	2.4	0.01	0.00	-0.01	0.5	NW
10/4/2023 11:40:00	19.5	21.0	1.6	0.01	0.00	-0.01	0.5	NNW
10/4/2023 11:41:00	19.3	20.9	1.6	0.01	0.00	-0.01	0.5	SSE
10/4/2023 11:42:00	19.2	20.9	1.7	0.01	0.00	-0.01	0.5	S
10/4/2023 11:43:00	19.2	21.1	1.9	0.01	0.00	-0.01	0.5	SSE
10/4/2023 11:44:00	19.2	21.4	2.2	0.01	0.00	-0.01	0.4	WNW
10/4/2023 11:45:00	19.2	21.5	2.3	0.01	0.00	-0.01	0.4	NW
10/4/2023 11:46:00	19.7	21.4	1.8	0.01	0.00	-0.01	0.4	ESE
10/4/2023 11:47:00	19.7	21.6	2.0	0.01	0.00	-0.01	0.4	SSE
10/4/2023 11:48:00	19.9	21.5	1.6	0.01	0.00	0.00	0.4	NNW
10/4/2023 11:49:00	19.7	21.8	2.1	0.01	0.00	0.00	0.4	NW
10/4/2023 11:50:00	19.9	21.6	1.6	0.01	0.00	0.00	0.5	NNW
10/4/2023 11:51:00	19.9	21.9	2.1	0.01	0.00	0.00	0.5	WNW
10/4/2023 11:52:00	20.0	22.1	2.2	0.01	0.00	0.00	0.5	W
10/4/2023 11:53:00	20.2	22.3	2.1	0.01	0.00	0.00	0.5	WNW
10/4/2023 11:54:00	20.3	22.8	2.4	0.01	0.00	-0.01	0.5	WNW
10/4/2023 11:55:00	20.4	23.4	3.0	0.01	0.00	-0.01	0.5	NW
10/4/2023 11:56:00	20.8	23.8	3.0	0.01	0.00	-0.01	0.5	WNW

Date/Time	Average Upwind PM10 ($\mu\text{g}/\text{m}^3$)	Average Downwind PM10 ($\mu\text{g}/\text{m}^3$)	Average Contribution PM10 ($\mu\text{g}/\text{m}^3$)	Average Upwind VOC (ppm)	Average Downwind VOC (ppm)	Average Contribution VOC (ppm)	Wind Speed 15 min Avg	Wind Direction
10/4/2023 11:57:00	21.2	24.1	2.9	0.01	0.00	-0.01	0.5	WNW
10/4/2023 11:58:00	21.6	24.2	2.5	0.01	0.00	-0.01	0.5	WNW
10/4/2023 11:59:00	22.3	24.1	1.8	0.01	0.00	-0.01	0.5	NNW
10/4/2023 12:00:00	22.7	24.4	1.7	0.01	0.00	-0.01	0.5	WNW
10/4/2023 12:01:00	22.8	24.9	2.2	0.01	0.00	-0.01	0.5	WNW
10/4/2023 12:02:00	23.2	25.2	2.0	0.01	0.00	-0.01	0.5	WNW
10/4/2023 12:03:00	23.3	25.9	2.6	0.01	0.00	-0.01	0.5	WNW
10/4/2023 12:04:00	24.0	26.0	2.0	0.01	0.00	-0.01	0.5	NE
10/4/2023 12:05:00	24.4	26.6	2.2	0.01	0.00	-0.01	0.5	ENE
10/4/2023 12:06:00	25.2	26.7	1.5	0.01	0.01	0.00	0.5	ESE
10/4/2023 12:07:00	25.6	27.2	1.6	0.01	0.01	-0.01	0.5	WNW
10/4/2023 12:08:00	25.9	27.8	1.9	0.01	0.01	-0.01	0.5	NW
10/4/2023 12:09:00	26.2	28.4	2.1	0.01	0.01	-0.01	0.5	NW
10/4/2023 12:10:00	26.6	28.8	2.1	0.01	0.01	-0.01	0.5	WSW
10/4/2023 12:11:00	27.1	29.1	2.1	0.01	0.01	-0.01	0.5	WNW
10/4/2023 12:12:00	27.3	29.3	2.0	0.01	0.01	-0.01	0.5	NW
10/4/2023 12:13:00	27.5	29.4	1.9	0.01	0.01	-0.01	0.5	WNW
10/4/2023 12:14:00	27.3	29.7	2.4	0.01	0.00	-0.01	0.5	WNW
10/4/2023 12:15:00	27.3	29.7	2.5	0.01	0.00	-0.01	0.5	WNW
10/4/2023 12:16:00	27.2	29.7	2.5	0.01	0.00	-0.01	0.5	WNW
10/4/2023 12:17:00	27.1	29.6	2.5	0.01	0.00	-0.01	0.5	WNW
10/4/2023 12:18:00	26.8	29.4	2.6	0.01	0.00	-0.01	0.5	S
10/4/2023 12:19:00	26.6	29.0	2.4	0.01	0.00	-0.01	0.5	NW
10/4/2023 12:20:00	25.9	28.9	2.9	0.01	0.00	-0.01	0.5	WNW
10/4/2023 12:21:00	25.5	28.4	2.9	0.01	0.00	-0.01	0.5	NW
10/4/2023 12:22:00	25.1	27.8	2.7	0.01	0.00	-0.01	0.5	WNW
10/4/2023 12:23:00	24.9	26.8	2.0	0.01	0.00	-0.01	0.5	NW
10/4/2023 12:24:00	24.6	26.1	1.4	0.01	0.00	-0.01	0.5	NNW
10/4/2023 12:25:00	24.3	25.4	1.1	0.01	0.00	-0.01	0.5	NNW
10/4/2023 12:26:00	23.8	24.9	1.0	0.00	0.00	0.00	0.5	WNW
10/4/2023 12:27:00	23.5	24.6	1.0	0.00	0.00	0.00	0.5	NW
10/4/2023 12:28:00	23.4	24.2	0.7	0.00	0.00	0.00	0.4	NNW
10/4/2023 12:29:00	23.5	23.9	0.4	0.00	0.00	0.00	0.4	NW

Date/Time	Average Upwind PM10 (µg/m³)	Average Downwind PM10 (µg/m³)	Average Contribution PM10 (µg/m³)	Average Upwind VOC (ppm)	Average Downwind VOC (ppm)	Average Contribution VOC (ppm)	Wind Speed 15 min Avg	Wind Direction
10/4/2023 12:30:00	23.6	23.4	-0.2	0.00	0.00	0.00	0.4	NNW
10/4/2023 12:31:00	23.6	22.9	-0.7	0.00	0.00	0.00	0.5	NNW
10/4/2023 12:32:00	23.5	22.9	-0.6	0.00	0.00	0.00	0.5	WNW
10/4/2023 12:33:00	23.6	22.6	-1.1	0.00	0.00	0.00	0.5	NW
10/4/2023 12:34:00	23.3	22.7	-0.7	0.00	0.00	0.00	0.5	ENE
10/4/2023 12:35:00	23.4	22.5	-0.8	0.00	0.00	0.00	0.5	SE
10/4/2023 12:36:00	23.2	22.6	-0.6	0.00	0.00	0.00	0.5	NNW
10/4/2023 12:37:00	23.4	22.5	-0.9	0.00	0.00	0.00	0.5	NW
10/4/2023 12:38:00	23.4	22.6	-0.9	0.00	0.00	0.00	0.5	NNW
10/4/2023 12:39:00	23.4	22.6	-0.8	0.01	0.00	-0.01	0.5	NNW
10/4/2023 12:40:00	23.3	22.5	-0.8	0.01	0.00	-0.01	0.6	NNW
10/4/2023 12:41:00	23.2	22.3	-0.9	0.01	0.00	-0.01	0.6	NW
10/4/2023 12:42:00	23.2	22.0	-1.1	0.01	0.00	-0.01	0.6	NW
10/4/2023 12:43:00	23.4	21.8	-1.6	0.01	0.00	-0.01	0.6	NW
10/4/2023 12:44:00	23.6	21.4	-2.2	0.01	0.00	-0.01	0.6	ENE
10/4/2023 12:45:00	23.4	21.3	-2.1	0.01	0.00	-0.01	0.6	NW
10/4/2023 12:46:00	23.1	21.2	-1.9	0.01	0.00	-0.01	0.6	NNW
10/4/2023 12:47:00	23.1	20.9	-2.2	0.01	0.00	-0.01	0.6	NNW
10/4/2023 12:48:00	23.0	21.0	-2.0	0.01	0.00	-0.01	0.6	NNW
10/4/2023 12:49:00	22.9	21.0	-1.9	0.01	0.00	-0.01	0.6	NW
10/4/2023 12:50:00	22.8	20.7	-2.1	0.01	0.00	-0.01	0.6	NW
10/4/2023 12:51:00	22.9	20.6	-2.2	0.01	0.00	-0.01	0.6	NW
10/4/2023 12:52:00	22.7	20.6	-2.1	0.01	0.00	-0.01	0.6	NNW
10/4/2023 12:53:00	22.3	20.4	-1.9	0.01	0.00	-0.01	0.6	N
10/4/2023 12:54:00	22.0	20.3	-1.7	0.00	0.00	0.00	0.6	NNE
10/4/2023 12:55:00	21.8	20.2	-1.6	0.00	0.00	0.00	0.6	NNW
10/4/2023 12:56:00	21.7	19.9	-1.8	0.00	0.00	0.00	0.6	NNW
10/4/2023 12:57:00	21.7	20.0	-1.8	0.00	0.00	0.00	0.6	NW
10/4/2023 12:58:00	21.3	19.9	-1.4	0.00	0.00	0.00	0.6	NW
10/4/2023 12:59:00	20.8	19.9	-0.8	0.00	0.00	0.00	0.6	NNW
10/4/2023 13:00:00	20.6	19.9	-0.7	0.00	0.00	0.00	0.6	NW
10/4/2023 13:01:00	20.8	19.9	-0.9	0.00	0.00	0.00	0.6	NW
10/4/2023 13:02:00	20.9	20.0	-0.9	0.00	0.00	0.00	0.6	NW

Date/Time	Average Upwind PM10 (µg/m³)	Average Downwind PM10 (µg/m³)	Average Contribution PM10 (µg/m³)	Average Upwind VOC (ppm)	Average Downwind VOC (ppm)	Average Contribution VOC (ppm)	Wind Speed 15 min Avg	Wind Direction
10/4/2023 13:03:00	20.9	19.9	-1.0	0.00	0.00	0.00	0.6	NNW
10/4/2023 13:04:00	20.8	19.8	-0.9	0.00	0.00	0.00	0.6	NW
10/4/2023 13:05:00	20.6	20.0	-0.6	0.00	0.00	0.00	0.6	NW
10/4/2023 13:06:00	20.6	20.0	-0.7	0.00	0.00	0.00	0.6	NNW
10/4/2023 13:07:00	20.8	19.9	-0.9	0.01	0.00	0.00	0.6	N
10/4/2023 13:08:00	21.0	20.0	-1.0	0.01	0.01	0.00	0.6	NNE
10/4/2023 13:09:00	21.2	20.2	-1.0	0.01	0.01	0.00	0.6	ESE
10/4/2023 13:10:00	21.4	20.3	-1.1	0.01	0.01	0.00	0.6	NNW
10/4/2023 13:11:00	21.4	20.4	-1.0	0.01	0.01	0.00	0.6	WNW
10/4/2023 13:12:00	21.4	20.3	-1.1	0.01	0.01	0.00	0.6	NW
10/4/2023 13:13:00	21.1	20.6	-0.5	0.01	0.01	0.00	0.6	NW
10/4/2023 13:14:00	20.9	20.8	-0.1	0.01	0.01	0.00	0.6	NW
10/4/2023 13:15:00	21.0	20.8	-0.2	0.01	0.02	0.00	0.6	N
10/4/2023 13:16:00	20.8	20.6	-0.2	0.01	0.02	0.01	0.6	NW
10/4/2023 13:17:00	20.8	20.4	-0.4	0.01	0.02	0.01	0.7	NW
10/4/2023 13:18:00	20.8	20.6	-0.2	0.01	0.02	0.01	0.7	WNW
10/4/2023 13:19:00	20.9	20.7	-0.2	0.01	0.02	0.01	0.7	N
10/4/2023 13:20:00	21.0	20.5	-0.5	0.01	0.02	0.01	0.7	WNW
10/4/2023 13:21:00	20.8	20.9	0.1	0.01	0.02	0.00	0.7	NW
10/4/2023 13:22:00	20.6	21.2	0.6	0.01	0.02	0.00	0.7	WNW
10/4/2023 13:23:00	20.5	21.2	0.7	0.01	0.02	0.01	0.7	NNW
10/4/2023 13:24:00	20.3	21.0	0.7	0.01	0.02	0.00	0.7	NW
10/4/2023 13:25:00	20.1	20.9	0.8	0.01	0.02	0.01	0.8	N
10/4/2023 13:26:00	19.8	20.6	0.8	0.01	0.02	0.00	0.8	NW
10/4/2023 13:27:00	19.4	20.4	1.0	0.01	0.01	0.00	0.8	WNW
10/4/2023 13:28:00	19.3	19.9	0.6	0.01	0.01	0.00	0.8	NW
10/4/2023 13:29:00	20.1	20.0	-0.1	0.01	0.01	0.00	0.8	NNW
10/4/2023 13:30:00	20.6	22.0	1.4	0.01	0.01	0.00	0.7	SSW
10/4/2023 13:31:00	24.7	22.2	-2.5	0.01	0.01	0.00	0.7	SE
10/4/2023 13:32:00	27.0	22.3	-4.8	0.01	0.01	0.00	0.7	NNE
10/4/2023 13:33:00	27.1	21.9	-5.1	0.01	0.01	0.00	0.7	NW
10/4/2023 13:34:00	27.0	21.8	-5.2	0.01	0.00	0.00	0.7	SE
10/4/2023 13:35:00	26.7	22.9	-3.8	0.01	0.00	0.00	0.7	E

Date/Time	Average Upwind PM10 (µg/m³)	Average Downwind PM10 (µg/m³)	Average Contribution PM10 (µg/m³)	Average Upwind VOC (ppm)	Average Downwind VOC (ppm)	Average Contribution VOC (ppm)	Wind Speed 15 min Avg	Wind Direction
10/4/2023 13:36:00	26.6	22.9	-3.8	0.01	0.00	0.00	0.7	NNE
10/4/2023 13:37:00	26.6	22.4	-4.2	0.01	0.00	0.00	0.7	NNW
10/4/2023 13:38:00	26.3	22.3	-4.1	0.01	0.00	0.00	0.6	NNW
10/4/2023 13:39:00	25.9	22.4	-3.5	0.00	0.00	0.00	0.6	W
10/4/2023 13:40:00	26.1	22.1	-4.1	0.01	0.00	-0.01	0.6	ENE
10/4/2023 13:41:00	26.4	21.8	-4.7	0.01	0.00	-0.01	0.6	NE
10/4/2023 13:42:00	26.1	21.4	-4.7	0.01	0.00	-0.01	0.6	WNW
10/4/2023 13:43:00	25.8	21.0	-4.7	0.01	0.01	0.00	0.6	NW
10/4/2023 13:44:00	24.5	20.1	-4.4	0.01	0.02	0.00	0.6	NNW
10/4/2023 13:45:00	23.6	17.5	-6.1	0.01	0.02	0.01	0.6	NW
10/4/2023 13:46:00	19.9	16.8	-3.0	0.01	0.02	0.01	0.6	NW
10/4/2023 13:47:00	17.7	16.2	-1.5	0.01	0.02	0.01	0.7	WNW
10/4/2023 13:48:00	16.8	16.1	-0.6	0.01	0.02	0.01	0.6	NW
10/4/2023 13:49:00	16.8	20.5	3.7	0.01	0.02	0.01	0.6	NW
10/4/2023 13:50:00	22.7	19.9	-2.7	0.01	0.02	0.01	0.6	NW
10/4/2023 13:51:00	24.5	20.3	-4.3	0.01	0.02	0.01	0.7	NW
10/4/2023 13:52:00	24.9	22.5	-2.4	0.01	0.02	0.01	0.7	WNW
10/4/2023 13:53:00	25.3	23.2	-2.1	0.01	0.02	0.01	0.7	WNW
10/4/2023 13:54:00	25.6	22.9	-2.7	0.01	0.02	0.01	0.7	NW
10/4/2023 13:55:00	25.0	23.1	-1.9	0.01	0.02	0.01	0.7	NNW
10/4/2023 13:56:00	24.2	23.2	-1.0	0.01	0.02	0.01	0.7	NW
10/4/2023 13:57:00	24.0	23.1	-0.9	0.01	0.02	0.01	0.7	N
10/4/2023 13:58:00	23.9	22.9	-1.0	0.01	0.01	0.01	0.8	NE
10/4/2023 13:59:00	24.1	23.1	-0.9	0.01	0.00	0.00	0.7	NNE
10/4/2023 14:00:00	24.0	23.1	-0.8	0.01	0.00	-0.01	0.7	NE
10/4/2023 14:01:00	23.0	23.4	0.3	0.01	0.00	-0.01	0.8	N
10/4/2023 14:02:00	22.1	23.8	1.7	0.01	0.00	-0.01	0.7	NE
10/4/2023 14:03:00	22.4	23.6	1.1	0.01	0.00	-0.01	0.7	NNE
10/4/2023 14:04:00	21.9	18.8	-3.2	0.01	0.00	-0.01	0.8	SE
10/4/2023 14:05:00	16.0	18.0	2.0	0.01	0.00	-0.01	0.8	ESE
10/4/2023 14:06:00	13.7	18.5	4.8	0.01	0.00	-0.01	0.7	ESE
10/4/2023 14:07:00	12.7	17.2	4.5	0.01	0.00	-0.01	0.7	NNW
10/4/2023 14:08:00	12.1	17.2	5.1	0.01	0.00	-0.01	0.7	ENE

Date/Time	Average Upwind PM10 (µg/m³)	Average Downwind PM10 (µg/m³)	Average Contribution PM10 (µg/m³)	Average Upwind VOC (ppm)	Average Downwind VOC (ppm)	Average Contribution VOC (ppm)	Wind Speed 15 min Avg	Wind Direction
10/4/2023 14:09:00	11.8	19.5	7.7	0.01	0.00	-0.01	0.7	N
10/4/2023 14:10:00	11.9	21.4	9.5	0.01	0.00	-0.01	0.6	ESE
10/4/2023 14:11:00	12.1	22.4	10.3	0.01	0.00	-0.01	0.6	SE
10/4/2023 14:12:00	12.4	23.9	11.5	0.01	0.00	-0.01	0.6	NE
10/4/2023 14:13:00	14.0	24.1	10.1	0.01	0.00	-0.01	0.6	WNW
10/4/2023 14:14:00	13.9	27.1	13.2	0.00	0.00	0.00	0.6	NW
10/4/2023 14:15:00	13.9	32.0	18.1	0.00	0.00	0.00	0.6	ENE
10/4/2023 14:16:00	14.0	35.0	21.0	0.00	0.00	0.00	0.6	NE
10/4/2023 14:17:00	14.0	36.1	22.1	0.00	0.00	0.00	0.6	N
10/4/2023 14:18:00	13.9	36.4	22.6	0.00	0.00	0.00	0.6	NNW
10/4/2023 14:19:00	13.9	36.3	22.4	0.00	0.00	0.00	0.5	NW
10/4/2023 14:20:00	13.7	36.3	22.6	0.00	0.00	0.00	0.5	NW
10/4/2023 14:21:00	13.9	36.1	22.2	0.00	0.00	0.00	0.5	NNW
10/4/2023 14:22:00	13.9	35.7	21.8	0.00	0.00	0.00	0.6	NNW
10/4/2023 14:23:00	14.4	34.7	20.3	0.00	0.00	0.00	0.6	WNW
10/4/2023 14:24:00	14.6	32.3	17.7	0.00	0.00	0.00	0.6	NW
10/4/2023 14:25:00	14.6	30.1	15.5	0.00	0.00	0.00	0.6	ESE
10/4/2023 14:26:00	14.9	28.9	14.1	0.00	0.00	0.00	0.6	E
10/4/2023 14:27:00	15.3	27.5	12.2	0.00	0.00	0.00	0.6	WNW
10/4/2023 14:28:00	13.8	28.1	14.3	0.00	0.00	0.00	0.6	ENE
10/4/2023 14:29:00	14.3	25.1	10.7	0.00	0.00	0.00	0.6	WNW
10/4/2023 14:30:00	14.4	20.9	6.5	0.00	0.00	0.00	0.6	N
10/4/2023 14:31:00	14.3	18.2	3.9	0.01	0.00	-0.01	0.6	ESE
10/4/2023 14:32:00	14.4	17.0	2.5	0.01	0.00	-0.01	0.6	ESE
10/4/2023 14:33:00	15.0	16.5	1.5	0.01	0.00	-0.01	0.6	ESE
10/4/2023 14:34:00	17.1	16.3	-0.8	0.01	0.00	-0.01	0.6	SE
10/4/2023 14:35:00	19.4	15.7	-3.8	0.01	0.00	-0.01	0.6	ESE
10/4/2023 14:36:00	20.4	14.0	-6.4	0.01	0.00	-0.01	0.7	SE
10/4/2023 14:37:00	20.5	12.8	-7.6	0.01	0.00	-0.01	0.7	SE
10/4/2023 14:38:00	19.6	12.6	-7.0	0.01	0.00	-0.01	0.7	NW
10/4/2023 14:39:00	19.1	12.1	-7.0	0.01	0.00	-0.01	0.7	NNW
10/4/2023 14:40:00	18.9	12.5	-6.4	0.01	0.00	-0.01	0.7	NW
10/4/2023 14:41:00	18.8	12.4	-6.4	0.01	0.00	-0.01	0.7	NW

Date/Time	Average Upwind PM10 (µg/m³)	Average Downwind PM10 (µg/m³)	Average Contribution PM10 (µg/m³)	Average Upwind VOC (ppm)	Average Downwind VOC (ppm)	Average Contribution VOC (ppm)	Wind Speed 15 min Avg	Wind Direction
10/4/2023 14:42:00	18.2	12.3	-5.9	0.01	0.00	-0.01	0.7	E
10/4/2023 14:43:00	18.0	11.8	-6.3	0.01	0.00	-0.01	0.7	ESE
10/4/2023 14:44:00	17.5	11.7	-5.9	0.02	0.00	-0.02	0.7	ESE
10/4/2023 14:45:00	17.4	11.1	-6.3	0.02	0.00	-0.02	0.7	NW
10/4/2023 14:46:00	17.2	11.0	-6.2	0.02	0.00	-0.02	0.7	NNW
10/4/2023 14:47:00	17.1	10.9	-6.2	0.02	0.00	-0.02	0.7	NNW
10/4/2023 14:48:00	16.3	11.3	-5.0	0.03	0.00	-0.03	0.7	N
10/4/2023 14:49:00	14.8	11.4	-3.4	0.03	0.00	-0.03	0.7	WNW
10/4/2023 14:50:00	12.4	11.7	-0.8	0.03	0.00	-0.03	0.7	WNW
10/4/2023 14:51:00	11.1	11.9	0.8	0.03	0.00	-0.03	0.6	NW
10/4/2023 14:52:00	11.0	12.1	1.1	0.03	0.00	-0.03	0.7	ESE
10/4/2023 14:53:00				0.03	0.00	-0.03	0.7	WNW
10/4/2023 14:54:00				0.03	0.00	-0.03	0.7	NW
10/4/2023 14:55:00				0.03	0.00	-0.03	0.7	WNW
10/4/2023 14:56:00	20.5	8.6	-11.9	0.03	0.00	-0.03	0.8	WNW
10/4/2023 14:57:00	27.6	9.3	-18.4	0.03	0.00	-0.03	0.8	WNW
10/4/2023 14:58:00	25.0	9.2	-15.8	0.02	0.00	-0.02	0.8	NW
10/4/2023 14:59:00	21.2	9.9	-11.3	0.01	0.00	-0.01	0.8	NW
10/4/2023 15:00:00	20.9	9.9	-11.0	0.01	0.00	-0.01	0.8	W
10/4/2023 15:01:00	21.1	9.9	-11.3	0.01	0.00	-0.01	0.8	WSW
10/4/2023 15:02:00	21.3	9.9	-11.3	0.00	0.00	0.00	0.8	WNW
10/4/2023 15:03:00	21.1	10.0	-11.1	0.00	0.00	0.00	0.8	WNW
10/4/2023 15:04:00	21.7	10.0	-11.7	0.00	0.00	0.00	0.9	WNW
10/4/2023 15:05:00	22.1	10.1	-12.0	0.00	0.00	0.00	0.9	WNW
10/4/2023 15:06:00	22.0	10.1	-12.0	0.00	0.00	0.00	0.9	NW
10/4/2023 15:07:00	21.5	10.1	-11.4	0.00	0.00	0.00	0.9	WNW
10/4/2023 15:08:00	21.1	10.1	-11.0	0.00	0.00	0.00	1.0	WNW
10/4/2023 15:09:00	22.4	10.3	-12.1	0.00	0.00	0.00	1.1	WNW
10/4/2023 15:10:00	23.8	10.3	-13.4	0.00	0.00	0.00	1.1	NW
10/4/2023 15:11:00	23.1	11.6	-11.5	0.00	0.00	0.00	1.2	NW
10/4/2023 15:12:00	23.1	11.7	-11.4	0.00	0.00	0.00	1.3	WNW
10/4/2023 15:13:00	23.2	11.9	-11.3	0.00	0.00	0.00	1.3	WNW
10/4/2023 15:14:00	23.5	12.8	-10.7	0.00	0.00	0.00	1.4	NW

Date/Time	Average Upwind PM10 ($\mu\text{g}/\text{m}^3$)	Average Downwind PM10 ($\mu\text{g}/\text{m}^3$)	Average Contribution PM10 ($\mu\text{g}/\text{m}^3$)	Average Upwind VOC (ppm)	Average Downwind VOC (ppm)	Average Contribution VOC (ppm)	Wind Speed 15 min Avg	Wind Direction
10/4/2023 15:15:00	23.9	13.3	-10.6	0.00	0.00	0.00	1.5	WNW
10/4/2023 15:16:00	24.0	13.7	-10.3	0.00	0.00	0.00	1.5	WNW
10/4/2023 15:17:00	23.9	14.0	-9.9	0.00	0.00	0.00	1.6	WNW
10/4/2023 15:18:00	24.0	14.3	-9.7	0.00	0.00	0.00	1.7	WNW
10/4/2023 15:19:00	23.3	14.6	-8.8	0.00	0.00	0.00	1.7	WNW
10/4/2023 15:20:00	22.5	14.7	-7.9	0.00	0.00	0.00	1.7	WNW
10/4/2023 15:21:00	23.7	14.8	-9.0	0.00	0.00	0.00	1.7	NW
10/4/2023 15:22:00	25.3	14.8	-10.4	0.00	0.00	0.00	1.7	WNW
10/4/2023 15:23:00	25.3	15.0	-10.3	0.00	0.00	0.00	1.6	WNW
10/4/2023 15:24:00	24.0	15.0	-9.0	0.00	0.00	0.00	1.5	WNW
10/4/2023 15:25:00	22.5	14.9	-7.6	0.00	0.00	0.00	1.5	WNW
10/4/2023 15:26:00	22.6	13.8	-8.8	0.00	0.00	0.00	1.5	WNW
10/4/2023 15:27:00	21.0	13.7	-7.2	0.00	0.00	0.00	1.4	NNW
10/4/2023 15:28:00	20.2	13.7	-6.5	0.00	0.00	0.00	1.3	NW
10/4/2023 15:29:00	19.9	12.8	-7.1	0.00	0.00	0.00	1.2	NW
10/4/2023 15:30:00	19.0	12.6	-6.4	0.00	0.00	0.00	1.1	WNW
10/4/2023 15:31:00	18.2	12.4	-5.8	0.00	0.01	0.01	1.1	WNW
10/4/2023 15:32:00	17.6	12.6	-5.0	0.00	0.01	0.01	1.0	NW
10/4/2023 15:33:00	17.1	12.5	-4.5	0.00	0.01	0.01	0.9	WNW
10/4/2023 15:34:00	17.0	12.4	-4.6	0.00	0.01	0.01	0.9	WNW
10/4/2023 15:35:00	16.8	12.3	-4.5	0.00	0.01	0.01	0.9	WNW
10/4/2023 15:36:00	15.0	12.2	-2.7	0.00	0.01	0.01	0.9	NW
10/4/2023 15:37:00	13.1	12.1	-0.9	0.00	0.01	0.01	0.9	NNW
10/4/2023 15:38:00	12.7	12.0	-0.7	0.00	0.01	0.01	0.9	WNW
10/4/2023 15:39:00	12.2	11.9	-0.3	0.00	0.01	0.01	0.9	NW
10/4/2023 15:40:00	11.7	12.1	0.4	0.00	0.01	0.01	0.9	WNW
10/4/2023 15:41:00	11.8	12.3	0.6	0.00	0.01	0.01	0.9	WNW
10/4/2023 15:42:00	12.1	12.6	0.6	0.00	0.01	0.01	0.9	WNW
10/4/2023 15:43:00	12.1	12.9	0.8	0.00	0.01	0.01	1.0	WNW
10/4/2023 15:44:00	12.2	12.9	0.7	0.00	0.01	0.01	1.0	WNW
10/4/2023 15:45:00	12.4	12.7	0.3	0.00	0.01	0.01	1.1	NW
10/4/2023 15:46:00	12.4	12.5	0.1	0.00	0.00	0.00	1.1	WNW
10/4/2023 15:47:00	12.4	12.0	-0.4	0.00	0.00	0.00	1.1	WNW

Date/Time	Average Upwind PM10 (µg/m³)	Average Downwind PM10 (µg/m³)	Average Contribution PM10 (µg/m³)	Average Upwind VOC (ppm)	Average Downwind VOC (ppm)	Average Contribution VOC (ppm)	Wind Speed 15 min Avg	Wind Direction
10/4/2023 15:48:00	12.3	11.9	-0.4	0.00	0.00	0.00	1.0	ESE
10/4/2023 15:49:00	12.1	12.0	-0.1	0.00	0.00	0.00	1.0	WNW
10/4/2023 15:50:00	12.1	12.0	-0.1	0.00	0.00	0.00	1.0	NW
10/4/2023 15:51:00	12.0	12.1	0.0	0.00	0.00	0.00	1.0	NW
10/4/2023 15:52:00	12.1	12.2	0.0	0.00	0.00	0.00	1.0	WNW
10/4/2023 15:53:00	12.1	12.7	0.6	0.00	0.00	0.00	1.0	WNW
10/4/2023 15:54:00	12.5	13.0	0.6	0.00	0.00	0.00	1.0	WNW
10/4/2023 15:55:00	12.4	13.2	0.8	0.00	0.00	0.00	1.1	WNW
10/4/2023 15:56:00	12.6	13.1	0.5	0.00	0.00	0.00	1.2	WNW
10/4/2023 15:57:00	13.1	12.8	-0.3	0.00	0.00	0.00	1.3	WNW
10/4/2023 15:58:00	13.5	12.5	-0.9	0.00	0.00	0.00	1.4	WNW
10/4/2023 15:59:00	13.4	12.5	-0.9	0.00	0.00	0.00	1.5	WNW
10/4/2023 16:00:00	13.5	12.5	-0.9	0.00	0.00	0.00	1.5	WNW
10/4/2023 16:01:00	13.3	12.6	-0.8	0.00	0.00	0.00	1.5	WNW
10/4/2023 16:02:00	13.1	12.5	-0.7	0.00	0.00	0.00	1.6	WNW
10/4/2023 16:03:00	13.3	12.3	-1.0	0.00	0.01	0.01	1.6	WNW
10/4/2023 16:04:00	13.5	12.1	-1.4	0.00	0.01	0.01	1.7	WNW
10/4/2023 16:05:00	13.9	12.1	-1.8	0.00	0.01	0.01	1.7	WNW
10/4/2023 16:06:00	13.9	12.1	-1.8	0.00	0.01	0.01	1.8	NW
10/4/2023 16:07:00	14.0	12.2	-1.8	0.00	0.01	0.01	1.8	NW
10/4/2023 16:08:00	14.0	11.8	-2.2	0.00	0.01	0.01	1.8	WNW
10/4/2023 16:09:00	13.8	11.5	-2.3	0.00	0.01	0.01	1.8	W
10/4/2023 16:10:00	13.8	11.1	-2.7	0.00	0.01	0.01	1.8	WNW
10/4/2023 16:11:00	13.6	11.0	-2.6	0.00	0.00	0.00	1.7	NW
10/4/2023 16:12:00	13.4	11.1	-2.3	0.00	0.00	0.00	1.6	WNW
10/4/2023 16:13:00	13.5	11.3	-2.2	0.00	0.00	0.00	1.5	WNW
10/4/2023 16:14:00	13.7	11.3	-2.4	0.00	0.00	0.00	1.4	N
10/4/2023 16:15:00	13.5	11.1	-2.4	0.00	0.00	0.00	1.4	NW
10/4/2023 16:16:00	13.6	11.0	-2.6	0.00	0.00	0.00	1.3	SE
10/4/2023 16:17:00	14.5	11.3	-3.1	0.00	0.00	0.00	1.4	NW
10/4/2023 16:18:00	14.4	11.6	-2.8	0.00	0.00	0.00	1.4	WNW
10/4/2023 16:19:00	14.0	11.6	-2.4	0.00	0.00	0.00	1.4	NW
10/4/2023 16:20:00	13.4	11.7	-1.7	0.00	0.00	0.00	1.3	WNW

Date/Time	Average Upwind PM10 ($\mu\text{g}/\text{m}^3$)	Average Downwind PM10 ($\mu\text{g}/\text{m}^3$)	Average Contribution PM10 ($\mu\text{g}/\text{m}^3$)	Average Upwind VOC (ppm)	Average Downwind VOC (ppm)	Average Contribution VOC (ppm)	Wind Speed 15 min Avg	Wind Direction
10/4/2023 16:21:00	13.1	12.1	-1.1	0.00	0.00	0.00	1.3	WNW
10/4/2023 16:22:00	12.8	12.5	-0.3	0.00	0.00	0.00	1.3	WNW
10/4/2023 16:23:00	13.6	12.2	-1.4	0.00	0.00	0.00	1.3	NW
10/4/2023 16:24:00	14.2	11.9	-2.3	0.00	0.00	0.00	1.3	NW
10/4/2023 16:25:00	13.9	12.6	-1.4	0.00	0.00	0.00	1.3	NW
10/4/2023 16:26:00	13.7	13.3	-0.3	0.00	0.00	0.00	1.3	NW
10/4/2023 16:27:00	13.1	14.0	0.9	0.00	0.00	0.00	1.4	WNW
10/4/2023 16:28:00	12.6	13.7	1.2	0.00	0.00	0.00	1.4	NW
10/4/2023 16:29:00	12.3	13.9	1.5	0.00	0.00	0.00	1.4	WNW
10/4/2023 16:30:00	12.2	14.2	2.0	0.00	0.00	0.00	1.5	WNW
10/4/2023 16:31:00	13.2	14.1	1.0	0.00	0.00	0.00	1.4	ESE
10/4/2023 16:32:00	12.9	13.9	1.0	0.00	0.00	0.00	1.4	SE
10/4/2023 16:33:00	14.0	13.9	-0.1	0.00	0.00	0.00	1.3	E
10/4/2023 16:34:00	14.8	14.0	-0.8	0.00	0.00	0.00	1.3	NNE
10/4/2023 16:35:00	15.0	16.1	1.0	0.00	0.00	0.00	1.2	WNW
10/4/2023 16:36:00	17.4	16.0	-1.4	0.00	0.00	0.00	1.2	ENE
10/4/2023 16:37:00	18.3	15.5	-2.8	0.00	0.00	0.00	1.2	E
10/4/2023 16:38:00	17.9	16.1	-1.8	0.00	0.00	0.00	1.2	ESE
10/4/2023 16:39:00	18.4	16.5	-1.9	0.00	0.00	0.00	1.1	SE
10/4/2023 16:40:00	18.5	17.0	-1.5	0.00	0.00	0.00	1.1	ESE
10/4/2023 16:41:00	18.6	16.5	-2.1	0.00	0.00	0.00	1.1	SE
10/4/2023 16:42:00	18.9	15.8	-3.1	0.00	0.00	0.00	1.1	SE
10/4/2023 16:43:00	18.9	15.7	-3.3	0.00	0.00	0.00	1.0	SE
10/4/2023 16:44:00	18.9	15.4	-3.5	0.00	0.00	0.00	1.0	ENE
10/4/2023 16:45:00	18.9	15.1	-3.8	0.00	0.00	0.00	1.0	E
10/4/2023 16:46:00	17.7	15.1	-2.6	0.00	0.00	0.00	1.0	SE
10/4/2023 16:47:00	17.0	14.9	-2.1	0.00	0.00	0.00	1.0	ESE
10/4/2023 16:48:00	15.6	14.6	-1.1	0.00	0.00	0.00	1.1	SE
10/4/2023 16:49:00	14.8	14.5	-0.3	0.00	0.00	0.00	1.1	E
10/4/2023 16:50:00	14.6	12.1	-2.5	0.00	0.00	0.00	1.1	NW
10/4/2023 16:51:00	12.3	11.7	-0.7	0.00	0.00	0.00	1.1	WNW
10/4/2023 16:52:00	11.5	12.2	0.7	0.00	0.00	0.00	1.2	SE
10/4/2023 16:53:00	10.8	12.1	1.4	0.00	0.00	0.00	1.2	ESE

Date/Time	Average Upwind PM10 ($\mu\text{g}/\text{m}^3$)	Average Downwind PM10 ($\mu\text{g}/\text{m}^3$)	Average Contribution PM10 ($\mu\text{g}/\text{m}^3$)	Average Upwind VOC (ppm)	Average Downwind VOC (ppm)	Average Contribution VOC (ppm)	Wind Speed 15 min Avg	Wind Direction
10/4/2023 16:54:00	9.2	12.1	3.0	0.00	0.00	0.00	1.2	NE
10/4/2023 16:55:00	8.9	11.3	2.3	0.00	0.00	0.00	1.1	ENE
10/4/2023 16:56:00	8.7	10.9	2.3	0.00	0.00	0.00	1.2	E
10/4/2023 16:57:00	8.3	11.0	2.7	0.00	0.00	0.00	1.1	SE
10/4/2023 16:58:00	8.8	11.2	2.4	0.00	0.00	0.00	1.1	E
10/4/2023 16:59:00	8.8	11.5	2.6	0.00	0.00	0.00	1.2	NE
10/4/2023 17:00:00	8.8	12.4	3.7	0.00	0.00	0.00	1.1	NNW
10/4/2023 17:01:00	8.7	15.9	7.2	0.00	0.00	0.00	1.1	NNE
10/4/2023 17:02:00	8.8	17.3	8.5	0.00	0.00	0.00	1.1	ESE
10/4/2023 17:03:00	9.7	18.4	8.8	0.00	0.00	0.00	1.0	ESE
10/4/2023 17:04:00	10.6	19.5	8.9	0.00	0.00	0.00	1.0	W
10/4/2023 17:05:00	11.6	20.1	8.5	0.00	0.00	0.00	1.0	N
10/4/2023 17:06:00	13.1	20.4	7.3	0.00	0.00	0.00	1.0	ENE
10/4/2023 17:07:00	14.6	20.6	5.9	0.00	0.00	0.00	0.9	NNE
10/4/2023 17:08:00	18.8	22.4	3.6	0.00	0.00	0.00	0.9	ESE
10/4/2023 17:09:00	21.3	23.0	1.7	0.00	0.00	0.00	0.9	SE
10/4/2023 17:10:00	22.2	23.6	1.4	0.00	0.00	0.00	0.9	ESE
10/4/2023 17:11:00	23.5	24.2	0.7	0.00	0.00	0.00	0.9	SE
10/4/2023 17:12:00	24.0	24.7	0.7	0.00	0.00	0.00	0.8	NW
10/4/2023 17:13:00	28.2	24.9	-3.3	0.00	0.00	0.00	0.8	NNW
10/4/2023 17:14:00	30.9	25.0	-5.8	0.00	0.00	0.00	0.8	ESE