

DAILY FIELD REPORT 069

Prepared By: LANGAN

WEATHER	Snow		Rain		Overcast	X	Partly Cloudy		Sunny	
TEMP.	< 32		32-50		50-70	X	70-85	X	>85	

BCP Project No:	C231153	Date:	September 13, 2023
------------------------	---------	--------------	--------------------

Project Name:	Kasser Scrap Metal and Rector Cleaners Site	Time:	7:00 am to 5:15 pm
----------------------	---	--------------	--------------------

Consultant: Langan Engineering, Environmental, Surveying, Landscape Architecture and Geology, D.P.C. (Langan)

Construction Manager: Consigli Construction Co., Inc. (Consigli)

Foundation Contractor: Urban Foundation/Engineering (Urban)

Langan Field Personnel:

Caitlyn Dempsey (Environmental)

Xianglei Zheng (Geotechnical)

Work Activities Performed:

- Urban excavated an about 5-foot-long by 10-foot-wide area to about 7 feet below grade surface (bgs) in the northeastern part of waste characterization grids WC03_0-5 and WC03_5-10 to prepare for equipment mobilization. Excavated soil/fill was stockpiled in WC02 and covered with polyethylene sheeting at the end of the day, pending off-site disposal.
- Urban graded an about 200-foot-long by 150-foot-wide area of soil/fill in the central part of waste characterization grids WC02 and WC03 to prepare for equipment mobilization.
- Excavated and graded soil/fill consisted of non-native soil; odors, staining, elevated photoionization detector (PID) readings, or other evidence of a petroleum or chemical release were not observed.
- Urban grouted and installed reinforcement for one caisson in the eastern part of the site.
- Urban drilled two rock sockets for caissons in the northern part of the site.

Material Tracking:

- No soil/fill was exported from the site.
- No material was imported to the site.

Materials Export Summary								
Facility Name	Bayshore Soil Management, LLC		Clean Earth of Carteret, LLC		PPark NJ		Faztec Solutions	
Location	Keasbey, NJ		Carteret, NJ		Prospect Park, NJ		Staten Island, NY	
Type of Waste	Non-hazardous Soil		Non-hazardous Soil		Non-hazardous Soil		C&D	
Today	Number of Loads	Approx. Volume (CY)	Number of Loads	Approx. Volume (CY)	Number of Loads	Approx. Volume (CY)	Number of Loads	Approximate Volume (CY)
	0	-	0	-	0	-	0	-
Total	Number of Loads	Approx. Volume (CY)	Number of Loads	Approx. Volume (CY)	Number of Loads	Approx. Volume (CY)	Number of Loads	Approximate Volume (CY)
	78	1,560	29	580	0	-	14	280

Materials Export Summary		
Facility Name	Dale Transfer Corp.	
Location	West Babylon, NY	
Type of Waste	Concrete	
Today	Number of Loads	Approx. Volume (CY)
	0	-
Total	Number of Loads	Approx. Volume (CY)
	2	40

Samples Collected:

- No samples were collected.

Air Monitoring:

The 15-minute average site contributions for particulates and volatile organic compounds (VOCs) are calculated by subtracting the upwind readings from the downwind readings. A true action level exceedance is realized when this net result exceeds 100 µg/m³ for particulates and 5 ppm for organic vapors. No organic vapors exceeded the 15-minute average site contribution action level of 5 ppm on this day. Particulates (PM10) exceeded the 15-minute average site contribution action level of 100 µg/m³ from 7:24 to 7:38 AM. The exceedances were attributed to the breaking up of concrete near the downwind CAMP station. Water spraying was implemented for dust suppression and work was postponed until the exceedance subsided.

Particulate Monitoring (µg/m ³)		Organic Vapor Monitoring (ppm)	
Daily Background	14.3	Daily Background	0.00
0PM10 Average Site Contribution (Minimum)	-127.8	VOC Average Site Contribution (Minimum)	-0.10
PM10 Average Site Contribution (Maximum)	155.6	VOC Average Site Contribution (Maximum)	0.12

µg/m³: micrograms per cubic meter.

ppm: parts per million.

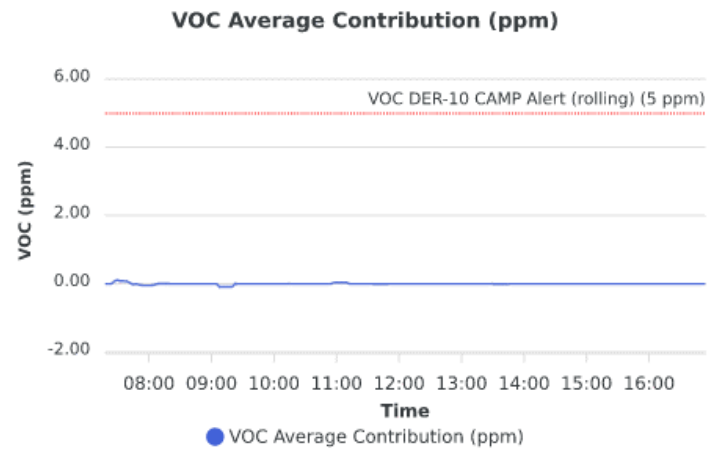
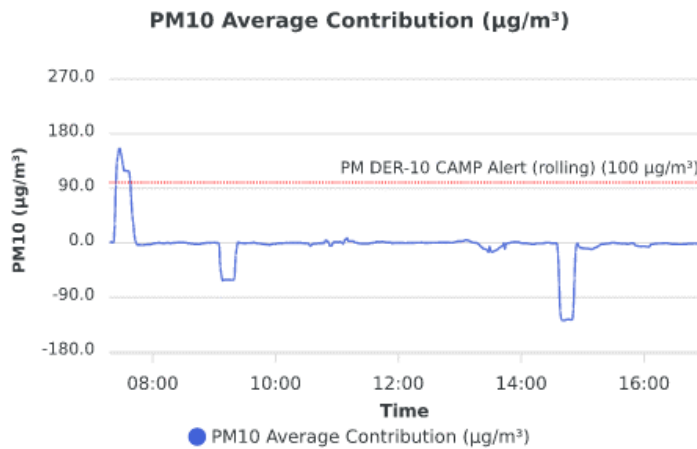

Planned Activities:

- Urban will continue installing caisson casings throughout the site.
- Urban will apply grout to caissons.
- Urban will export soil/fill from WC03_0-5 and WC03_5-10.

SITE PLAN

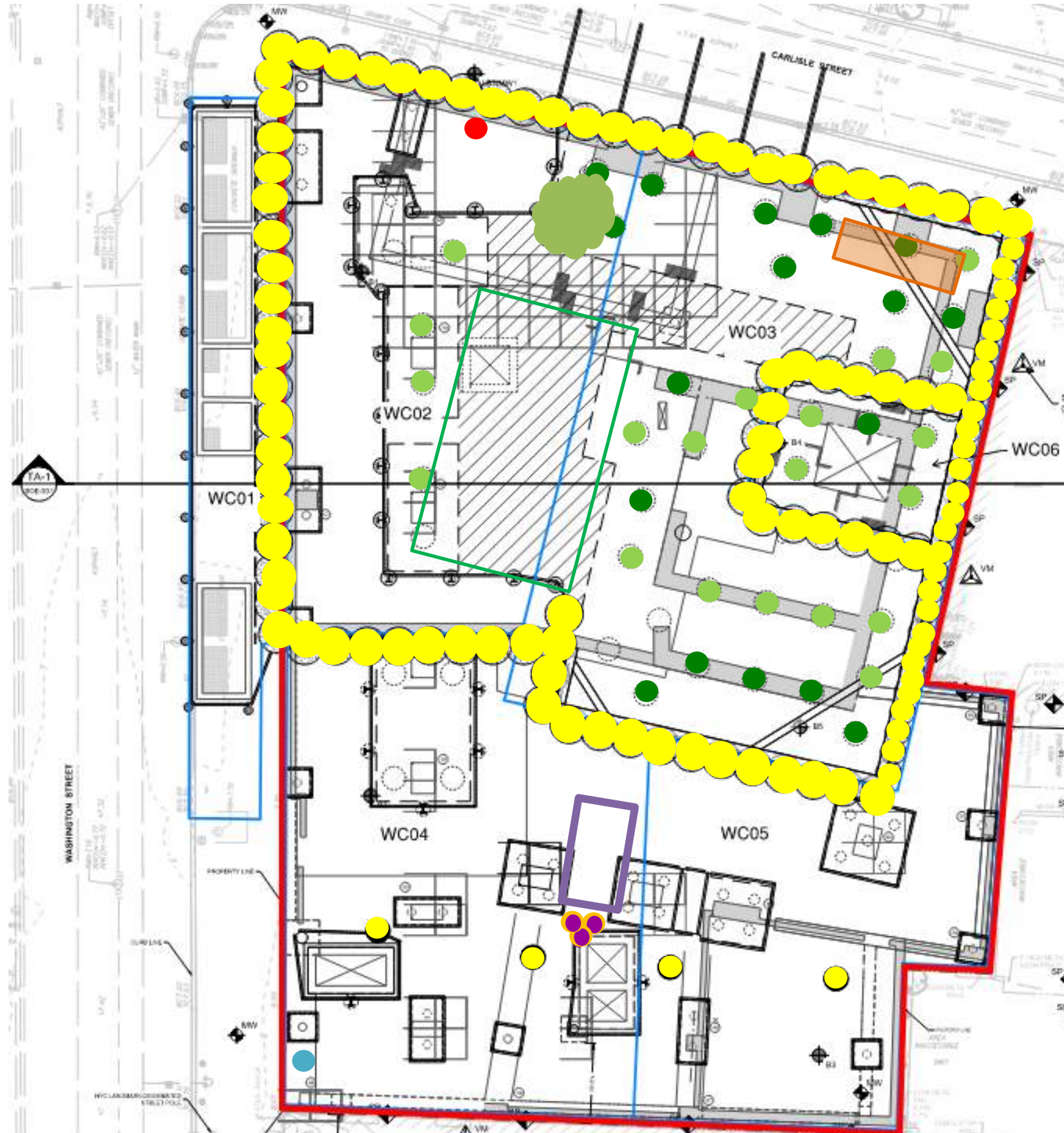

- Site Boundary**
- Waste Characterization Grid Boundary**
- CAMP station 1**
- CAMP station 2**
- Stockpile – Soil (no impacts)**
- Stockpile – C&D**
- Approximate Location of Excavation**
- Approximate Area of Grading**
- Approximate Backfill Location**
- Completed Soil-Mix Column**
- Completed Caisson Casing**
- Completed Caisson**
- Installed Soil-Mix Column as part of the In-Situ Stabilization of NAPL-contaminated Soil**
- Completed Soil-Mix Core**
- Approximate Location of the Former UST**

Note: Waste characterization grid areas were developed by PT Consultants and Urban and is shown on this site plan for reference only.

Photo Log

Photo 1: View of Urban grading soil/fill in waste characterization grid WC02 (facing northeast).



Photo 2: View of Urban excavating soil/fill in waste characterization grid WC03 (facing northeast).



Photo 3: View of CAMP Station 1 in the northern part of the site (facing east).

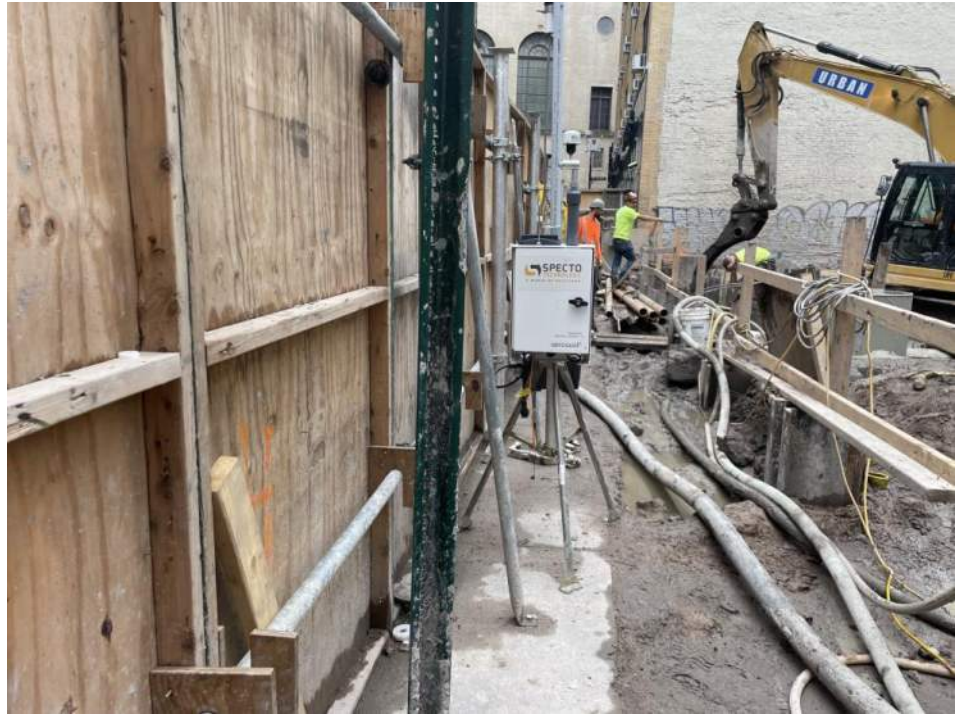
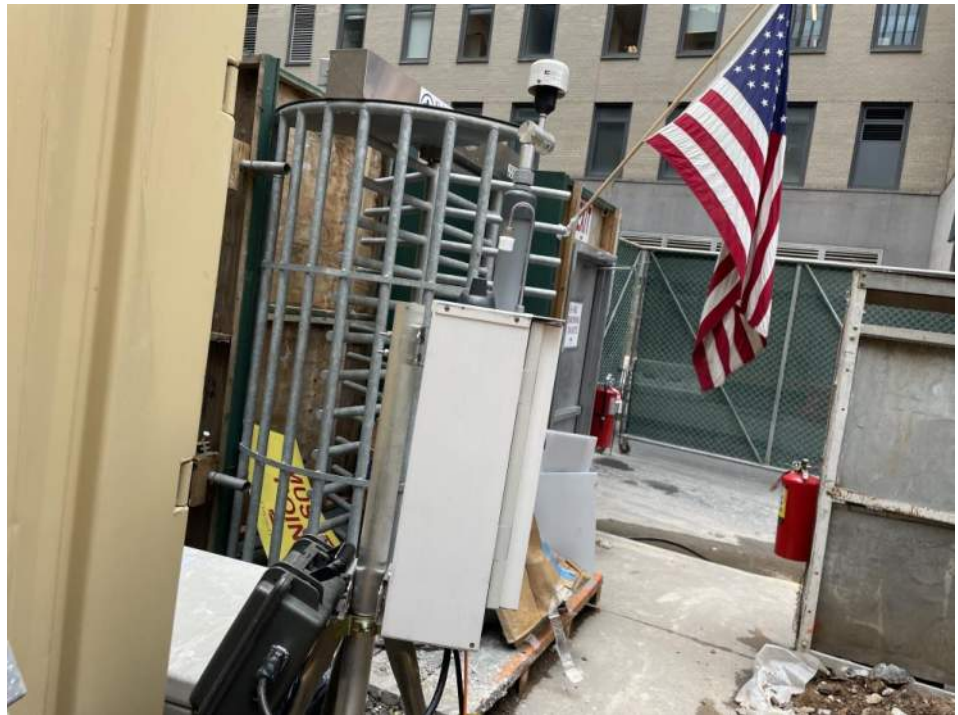

Photo 4: View of CAMP Station 2 in the southwestern part of the site (facing southwest).



LANGAN	Air Monitoring Report	170695201 - 111 Washington St	
		Report Period	
		From:	9/13/2023 00:00
		To:	9/13/2023 22:00
		PM10 Action Level:	100.0 $\mu\text{g}/\text{m}^3$
VOC Action Level:	5.00 ppm		

Daily Environmental Summary	Windspeed (mph)	Prevailing wind direction
9/13/2023	0.2-3.4	WSW

Daily Monitoring Summary	PM10 ($\mu\text{g}/\text{m}^3$)	Time	VOC (ppm)	Time
Min Contribution (15 min avg.) - 9/13/2023	-127.8	14:41	-0.10	09:08
Max Contribution (15 min avg.) - 9/13/2023	155.6	07:28	0.12	07:30



PM10 Average Contribution ($\mu\text{g}/\text{m}^3$)

VOC Average Contribution (ppm)

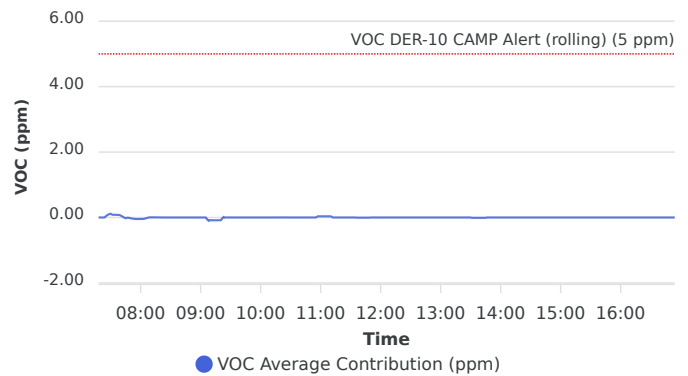
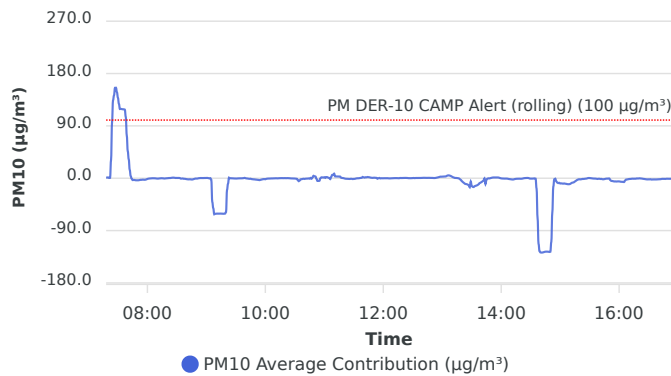

Contribution wind rose (mph)

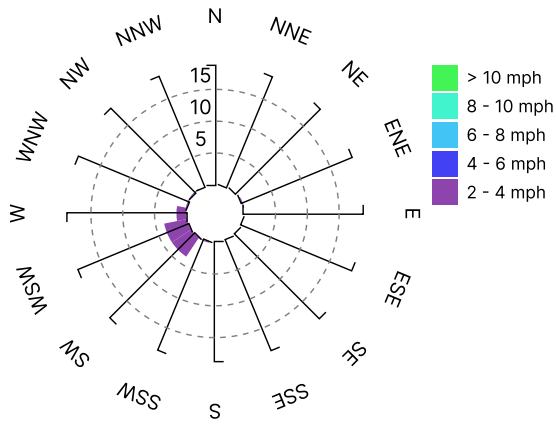

Date/Time	Average Upwind PM10 (µg/m³)	Average Downwind PM10 (µg/m³)	Average Contribution PM10 (µg/m³)	Average Upwind VOC (ppm)	Average Downwind VOC (ppm)	Average Contribution VOC (ppm)	Wind Speed 15 min Avg	Wind Direction
9/13/2023 07:18:00	14.3	15.4	1.0	0.00	0.00	0.00	0.4	ENE
9/13/2023 07:19:00	13.5	14.7	1.2	0.00	0.00	0.00	0.5	ESE
9/13/2023 07:20:00	12.3	13.7	1.4	0.00	0.00	0.00	0.7	N
9/13/2023 07:21:00	11.8	12.3	0.5	0.00	0.00	0.00	0.7	SSE
9/13/2023 07:22:00	11.0	11.7	0.8	0.00	0.00	0.00	0.6	SE
9/13/2023 07:23:00	10.4	41.8	31.4	0.00	0.00	0.00	0.6	E
9/13/2023 07:24:00	9.8	105.6	95.7	0.00	0.00	0.00	0.7	E
9/13/2023 07:25:00	9.5	143.4	133.9	0.00	0.03	0.03	0.8	NNE
9/13/2023 07:26:00	9.3	151.6	142.4	0.00	0.06	0.06	0.8	NNE
9/13/2023 07:27:00	9.0	164.4	155.4	0.00	0.08	0.08	0.8	NE
9/13/2023 07:28:00	8.8	164.4	155.6	0.00	0.10	0.10	0.8	NNE
9/13/2023 07:29:00	9.1	156.9	147.8	0.00	0.11	0.11	0.8	N
9/13/2023 07:30:00	9.0	147.3	138.3	0.00	0.12	0.12	0.9	NNE
9/13/2023 07:31:00	9.3	137.2	127.8	0.01	0.11	0.09	0.9	WNW
9/13/2023 07:32:00	9.4	128.4	119.0	0.02	0.10	0.08	0.9	W
9/13/2023 07:33:00	8.9	128.1	119.2	0.02	0.10	0.08	1.0	NNW
9/13/2023 07:34:00	8.7	127.6	118.9	0.02	0.10	0.08	1.0	S
9/13/2023 07:35:00	8.7	127.2	118.5	0.02	0.10	0.08	1.0	WSW
9/13/2023 07:36:00	8.5	127.0	118.5	0.02	0.10	0.08	1.0	W
9/13/2023 07:37:00	8.9	126.8	117.9	0.02	0.10	0.08	1.0	WSW
9/13/2023 07:38:00	9.1	114.4	105.3	0.02	0.10	0.08	1.0	WSW
9/13/2023 07:39:00	9.0	82.4	73.4	0.02	0.10	0.07	1.0	NNW
9/13/2023 07:40:00	9.1	55.6	46.6	0.02	0.08	0.06	1.1	W
9/13/2023 07:41:00	9.1	41.6	32.5	0.02	0.07	0.04	1.2	W
9/13/2023 07:42:00	9.2	23.6	14.4	0.02	0.05	0.03	1.2	WSW
9/13/2023 07:43:00	9.9	13.6	3.7	0.02	0.03	0.01	1.2	W
9/13/2023 07:44:00	10.1	9.2	-0.9	0.02	0.02	-0.01	1.2	WNW
9/13/2023 07:45:00	10.7	7.5	-3.2	0.02	0.00	-0.02	1.2	WSW
9/13/2023 07:46:00	10.6	7.6	-3.0	0.01	0.00	-0.01	1.2	WNW
9/13/2023 07:47:00	10.6	7.5	-3.0	0.01	0.00	-0.01	1.2	WNW
9/13/2023 07:48:00	10.7	7.2	-3.5	0.01	0.00	-0.01	1.2	NW
9/13/2023 07:49:00	10.6	7.1	-3.5	0.01	0.00	-0.01	1.2	NW

Date/Time	Average Upwind PM10 ($\mu\text{g}/\text{m}^3$)	Average Downwind PM10 ($\mu\text{g}/\text{m}^3$)	Average Contribution PM10 ($\mu\text{g}/\text{m}^3$)	Average Upwind VOC (ppm)	Average Downwind VOC (ppm)	Average Contribution VOC (ppm)	Wind Speed 15 min Avg	Wind Direction
9/13/2023 07:50:00	10.6	7.0	-3.5	0.02	0.00	-0.02	1.2	W
9/13/2023 07:51:00	10.5	7.0	-3.5	0.03	0.00	-0.03	1.2	NW
9/13/2023 07:52:00	10.1	6.9	-3.1	0.04	0.00	-0.04	1.2	W
9/13/2023 07:53:00	9.7	6.9	-2.8	0.04	0.00	-0.04	1.4	W
9/13/2023 07:54:00	9.7	6.9	-2.8	0.04	0.00	-0.04	1.4	WSW
9/13/2023 07:55:00	9.6	7.1	-2.5	0.05	0.00	-0.05	1.4	W
9/13/2023 07:56:00	9.5	7.0	-2.5	0.05	0.00	-0.05	1.3	SW
9/13/2023 07:57:00	9.3	6.6	-2.7	0.05	0.00	-0.05	1.3	WNW
9/13/2023 07:58:00	8.6	6.0	-2.5	0.05	0.00	-0.05	1.2	SW
9/13/2023 07:59:00	7.8	5.8	-2.0	0.05	0.00	-0.05	1.2	E
9/13/2023 08:00:00	7.1	5.9	-1.2	0.05	0.00	-0.04	1.2	NE
9/13/2023 08:01:00	6.5	5.8	-0.8	0.05	0.00	-0.04	1.2	E
9/13/2023 08:02:00	6.2	5.7	-0.5	0.05	0.00	-0.04	1.2	WNW
9/13/2023 08:03:00	6.0	5.6	-0.3	0.04	0.00	-0.04	1.2	WSW
9/13/2023 08:04:00	5.8	5.6	-0.2	0.04	0.00	-0.04	1.2	WSW
9/13/2023 08:05:00	5.7	5.6	-0.1	0.03	0.00	-0.03	1.2	W
9/13/2023 08:06:00	5.6	5.5	-0.1	0.02	0.00	-0.02	1.3	W
9/13/2023 08:07:00	5.6	5.5	-0.1	0.01	0.00	-0.01	1.2	WSW
9/13/2023 08:08:00	5.5	5.4	-0.2	0.01	0.00	0.00	1.1	W
9/13/2023 08:09:00	5.6	5.2	-0.4	0.00	0.00	0.00	1.0	S
9/13/2023 08:10:00	5.6	5.0	-0.6	0.00	0.00	0.00	1.0	E
9/13/2023 08:11:00	5.6	5.0	-0.6	0.00	0.00	0.00	1.0	E
9/13/2023 08:12:00	5.4	5.0	-0.4	0.00	0.00	0.00	1.0	ESE
9/13/2023 08:13:00	5.3	5.1	-0.2	0.00	0.00	0.00	1.0	ESE
9/13/2023 08:14:00	5.4	5.4	0.0	0.00	0.00	0.00	0.9	WNW
9/13/2023 08:15:00	5.6	5.5	-0.1	0.00	0.00	0.00	0.9	WSW
9/13/2023 08:16:00	5.7	5.5	-0.1	0.00	0.00	0.00	0.9	SE
9/13/2023 08:17:00	6.2	5.7	-0.5	0.00	0.00	0.00	0.8	E
9/13/2023 08:18:00	6.1	5.8	-0.4	0.00	0.00	0.00	0.9	E
9/13/2023 08:19:00	6.0	5.8	-0.2	0.00	0.00	0.00	0.9	E
9/13/2023 08:20:00	5.9	5.9	0.0	0.00	0.00	0.00	0.9	ESE
9/13/2023 08:21:00	5.9	6.0	0.1	0.00	0.00	0.00	0.8	N
9/13/2023 08:22:00	5.9	6.3	0.4	0.00	0.00	0.00	0.8	WNW

Date/Time	Average Upwind PM10 (µg/m³)	Average Downwind PM10 (µg/m³)	Average Contribution PM10 (µg/m³)	Average Upwind VOC (ppm)	Average Downwind VOC (ppm)	Average Contribution VOC (ppm)	Wind Speed 15 min Avg	Wind Direction
9/13/2023 08:23:00	6.2	6.5	0.3	0.00	0.00	0.00	0.8	NNW
9/13/2023 08:24:00	6.2	6.8	0.6	0.00	0.00	0.00	0.8	S
9/13/2023 08:25:00	6.3	7.1	0.8	0.00	0.00	0.00	0.8	WSW
9/13/2023 08:26:00	6.3	7.3	1.0	0.00	0.00	0.00	0.7	SW
9/13/2023 08:27:00	6.5	7.4	0.9	0.00	0.00	0.00	0.7	SE
9/13/2023 08:28:00	6.8	7.5	0.7	0.00	0.00	0.00	0.7	N
9/13/2023 08:29:00	6.8	7.2	0.4	0.00	0.00	0.00	0.7	S
9/13/2023 08:30:00	6.7	7.3	0.6	0.00	0.00	0.00	0.8	W
9/13/2023 08:31:00	6.9	7.3	0.4	0.00	0.00	0.00	0.8	SE
9/13/2023 08:32:00	6.8	7.3	0.5	0.00	0.00	0.00	0.7	NNW
9/13/2023 08:33:00	7.0	7.3	0.3	0.00	0.00	0.00	0.7	ENE
9/13/2023 08:34:00	8.0	7.3	-0.7	0.00	0.00	0.00	0.6	ESE
9/13/2023 08:35:00	8.1	7.5	-0.6	0.00	0.00	0.00	0.6	SW
9/13/2023 08:36:00	8.1	7.7	-0.4	0.00	0.00	0.00	0.6	WSW
9/13/2023 08:37:00	8.5	7.5	-1.0	0.00	0.00	0.00	0.6	ENE
9/13/2023 08:38:00	8.4	7.5	-0.9	0.00	0.00	0.00	0.6	WSW
9/13/2023 08:39:00	8.5	7.2	-1.3	0.00	0.00	0.00	0.6	SSW
9/13/2023 08:40:00	8.5	6.8	-1.6	0.00	0.00	0.00	0.6	SSW
9/13/2023 08:41:00	8.4	6.5	-1.9	0.00	0.00	0.00	0.7	WSW
9/13/2023 08:42:00	8.4	6.4	-2.0	0.00	0.00	0.00	0.7	SSW
9/13/2023 08:43:00	8.2	6.3	-1.8	0.00	0.00	0.00	0.7	WSW
9/13/2023 08:44:00	8.1	6.2	-1.9	0.00	0.00	0.00	0.7	SW
9/13/2023 08:45:00	8.1	5.9	-2.2	0.00	0.00	0.00	0.7	NW
9/13/2023 08:46:00	7.9	5.8	-2.1	0.00	0.00	0.00	0.7	E
9/13/2023 08:47:00	7.5	6.0	-1.5	0.00	0.00	0.00	0.7	SW
9/13/2023 08:48:00	7.3	6.3	-1.0	0.00	0.00	0.00	0.7	SW
9/13/2023 08:49:00	6.8	6.2	-0.6	0.00	0.00	0.00	0.7	ESE
9/13/2023 08:50:00	6.7	6.1	-0.6	0.00	0.00	0.00	0.7	SSW
9/13/2023 08:51:00	6.7	6.2	-0.5	0.00	0.00	0.00	0.7	W
9/13/2023 08:52:00	6.2	6.2	0.0	0.00	0.00	0.00	0.7	W
9/13/2023 08:53:00	6.0	6.2	0.2	0.00	0.00	0.00	0.7	WSW
9/13/2023 08:54:00	5.9	6.2	0.3	0.00	0.00	0.00	0.7	NW
9/13/2023 08:55:00	5.8	6.1	0.3	0.00	0.00	0.00	0.6	S

Date/Time	Average Upwind PM10 (µg/m³)	Average Downwind PM10 (µg/m³)	Average Contribution PM10 (µg/m³)	Average Upwind VOC (ppm)	Average Downwind VOC (ppm)	Average Contribution VOC (ppm)	Wind Speed 15 min Avg	Wind Direction
9/13/2023 08:56:00	5.8	6.1	0.3	0.00	0.00	0.00	0.6	SW
9/13/2023 08:57:00	5.7	6.0	0.3	0.00	0.00	0.00	0.6	SSW
9/13/2023 08:58:00	5.6	6.0	0.4	0.00	0.00	0.00	0.6	ESE
9/13/2023 08:59:00	5.6	6.0	0.4	0.00	0.00	0.00	0.6	WSW
9/13/2023 09:00:00	5.6	6.0	0.5	0.00	0.00	0.00	0.6	ENE
9/13/2023 09:01:00	5.5	6.0	0.5	0.00	0.00	0.00	0.6	SSE
9/13/2023 09:02:00	5.6	5.7	0.2	0.00	0.00	0.00	0.7	WSW
9/13/2023 09:03:00	5.5	5.3	-0.2	0.00	0.00	0.00	0.7	WSW
9/13/2023 09:04:00	5.1	5.3	0.1	0.00	0.00	0.00	0.6	W
9/13/2023 09:05:00	7.8	5.2	-2.6	0.00	0.00	0.00	0.6	E
9/13/2023 09:06:00	45.8	5.1	-40.7	0.03	0.00	-0.03	0.6	E
9/13/2023 09:07:00	57.8	6.3	-51.5	0.07	0.00	-0.07	0.7	E
9/13/2023 09:08:00	68.8	6.8	-62.0	0.10	0.00	-0.10	0.7	NNE
9/13/2023 09:09:00	69.2	8.0	-61.2	0.10	0.02	-0.08	0.7	WSW
9/13/2023 09:10:00	69.3	8.3	-61.0	0.11	0.02	-0.09	0.7	ESE
9/13/2023 09:11:00	69.4	8.5	-60.9	0.11	0.02	-0.09	0.7	ESE
9/13/2023 09:12:00	69.5	8.6	-60.9	0.11	0.02	-0.09	0.7	W
9/13/2023 09:13:00	69.6	8.7	-60.9	0.11	0.02	-0.09	0.7	NNE
9/13/2023 09:14:00	69.5	8.7	-60.8	0.11	0.02	-0.09	0.8	ESE
9/13/2023 09:15:00	69.6	8.7	-60.9	0.11	0.02	-0.09	0.8	WSW
9/13/2023 09:16:00	69.6	8.7	-60.9	0.11	0.02	-0.09	0.8	WSW
9/13/2023 09:17:00	69.8	8.8	-61.1	0.11	0.02	-0.09	0.8	ENE
9/13/2023 09:18:00	69.9	8.9	-61.0	0.11	0.02	-0.09	0.7	ENE
9/13/2023 09:19:00	69.8	9.0	-60.9	0.11	0.02	-0.09	0.8	E
9/13/2023 09:20:00	67.1	9.0	-58.1	0.11	0.02	-0.09	0.8	NNE
9/13/2023 09:21:00	29.1	8.9	-20.2	0.07	0.02	-0.05	0.8	E
9/13/2023 09:22:00	17.1	7.6	-9.5	0.03	0.02	-0.01	0.7	ESE
9/13/2023 09:23:00	6.2	7.1	0.9	0.01	0.02	0.01	0.7	SSE
9/13/2023 09:24:00	6.0	5.9	-0.1	0.01	0.00	-0.01	0.7	WNW
9/13/2023 09:25:00	5.8	5.8	0.0	0.00	0.00	0.00	0.7	NE
9/13/2023 09:26:00	5.8	5.7	-0.2	0.00	0.00	0.00	0.7	SSE
9/13/2023 09:27:00	5.8	5.6	-0.2	0.00	0.00	0.00	0.7	SE
9/13/2023 09:28:00	5.9	5.5	-0.4	0.00	0.00	0.00	0.7	S

Date/Time	Average Upwind PM10 ($\mu\text{g}/\text{m}^3$)	Average Downwind PM10 ($\mu\text{g}/\text{m}^3$)	Average Contribution PM10 ($\mu\text{g}/\text{m}^3$)	Average Upwind VOC (ppm)	Average Downwind VOC (ppm)	Average Contribution VOC (ppm)	Wind Speed 15 min Avg	Wind Direction
9/13/2023 09:29:00	6.0	5.5	-0.5	0.00	0.00	0.00	0.7	ENE
9/13/2023 09:30:00	6.1	5.6	-0.5	0.00	0.00	0.00	0.7	SSW
9/13/2023 09:31:00	6.1	5.6	-0.5	0.00	0.00	0.00	0.7	SSW
9/13/2023 09:32:00	5.8	5.5	-0.3	0.00	0.00	0.00	0.7	WNW
9/13/2023 09:33:00	5.8	5.5	-0.2	0.00	0.00	0.00	0.7	SE
9/13/2023 09:34:00	5.8	5.6	-0.2	0.00	0.00	0.00	0.7	E
9/13/2023 09:35:00	5.7	5.6	-0.2	0.00	0.00	0.00	0.7	SE
9/13/2023 09:36:00	5.8	5.6	-0.1	0.00	0.00	0.00	0.7	ESE
9/13/2023 09:37:00	5.6	5.6	0.0	0.00	0.00	0.00	0.7	N
9/13/2023 09:38:00	5.5	5.7	0.2	0.00	0.00	0.00	0.7	NNW
9/13/2023 09:39:00	5.3	5.9	0.6	0.00	0.00	0.00	0.7	NW
9/13/2023 09:40:00	5.8	5.7	-0.1	0.00	0.00	0.00	0.7	SE
9/13/2023 09:41:00	6.1	5.8	-0.3	0.00	0.00	0.00	0.7	WNW
9/13/2023 09:42:00	6.4	5.8	-0.5	0.00	0.00	0.00	0.7	W
9/13/2023 09:43:00	6.7	5.9	-0.8	0.00	0.00	0.00	0.7	WSW
9/13/2023 09:44:00	6.8	5.8	-1.0	0.00	0.00	0.00	0.7	W
9/13/2023 09:45:00	6.7	5.9	-0.8	0.00	0.00	0.00	0.7	NE
9/13/2023 09:46:00	7.4	5.9	-1.5	0.00	0.00	0.00	0.7	S
9/13/2023 09:47:00	7.6	5.9	-1.7	0.00	0.00	0.00	0.7	SSW
9/13/2023 09:48:00	7.8	5.9	-1.9	0.00	0.00	0.00	0.7	SE
9/13/2023 09:49:00	7.9	5.9	-2.0	0.00	0.00	0.00	0.7	ESE
9/13/2023 09:50:00	8.1	5.8	-2.3	0.00	0.00	0.00	0.7	SE
9/13/2023 09:51:00	8.2	5.7	-2.5	0.00	0.00	0.00	0.7	SW
9/13/2023 09:52:00	8.3	5.6	-2.7	0.00	0.00	0.00	0.7	W
9/13/2023 09:53:00	8.4	5.5	-2.9	0.00	0.00	0.00	0.7	WSW
9/13/2023 09:54:00	8.5	5.3	-3.3	0.00	0.00	0.00	0.7	W
9/13/2023 09:55:00	8.1	5.3	-2.9	0.00	0.00	0.00	0.7	W
9/13/2023 09:56:00	7.7	5.3	-2.4	0.00	0.00	0.00	0.7	E
9/13/2023 09:57:00	7.3	5.4	-1.9	0.00	0.00	0.00	0.7	SSW
9/13/2023 09:58:00	7.0	5.4	-1.6	0.00	0.00	0.00	0.7	W
9/13/2023 09:59:00	6.9	5.4	-1.5	0.00	0.00	0.00	0.8	WNW
9/13/2023 10:00:00	7.0	5.3	-1.8	0.00	0.00	0.00	0.8	W
9/13/2023 10:01:00	6.3	5.3	-1.1	0.00	0.00	0.00	0.8	S

Date/Time	Average Upwind PM10 ($\mu\text{g}/\text{m}^3$)	Average Downwind PM10 ($\mu\text{g}/\text{m}^3$)	Average Contribution PM10 ($\mu\text{g}/\text{m}^3$)	Average Upwind VOC (ppm)	Average Downwind VOC (ppm)	Average Contribution VOC (ppm)	Wind Speed 15 min Avg	Wind Direction
9/13/2023 10:02:00	6.0	5.3	-0.8	0.00	0.00	0.00	0.8	E
9/13/2023 10:03:00	5.9	5.3	-0.6	0.00	0.00	0.00	0.8	E
9/13/2023 10:04:00	5.8	5.2	-0.6	0.00	0.00	0.00	0.8	ESE
9/13/2023 10:05:00	5.7	5.2	-0.5	0.00	0.00	0.00	0.8	SW
9/13/2023 10:06:00	5.6	5.2	-0.3	0.00	0.00	0.00	0.8	SE
9/13/2023 10:07:00	5.7	5.3	-0.4	0.00	0.00	0.00	0.8	ESE
9/13/2023 10:08:00	5.7	5.4	-0.3	0.00	0.00	0.00	0.8	WSW
9/13/2023 10:09:00	5.7	5.5	-0.2	0.00	0.00	0.00	0.8	ESE
9/13/2023 10:10:00	5.7	5.6	-0.1	0.00	0.00	0.00	0.8	E
9/13/2023 10:11:00	5.8	5.8	0.0	0.00	0.00	0.00	0.8	WNW
9/13/2023 10:12:00	5.9	5.7	-0.2	0.00	0.00	0.00	0.8	WNW
9/13/2023 10:13:00	5.8	5.7	-0.1	0.00	0.00	0.00	0.8	SW
9/13/2023 10:14:00	5.8	5.8	0.0	0.00	0.00	0.00	0.8	NW
9/13/2023 10:15:00	5.8	5.9	0.1	0.00	0.00	0.00	0.8	SSW
9/13/2023 10:16:00	5.8	6.0	0.1	0.00	0.00	0.00	0.8	ENE
9/13/2023 10:17:00	5.8	6.0	0.2	0.00	0.00	0.00	0.8	E
9/13/2023 10:18:00	5.9	6.0	0.1	0.00	0.00	0.00	0.8	SE
9/13/2023 10:19:00	5.9	6.0	0.1	0.00	0.00	0.00	0.8	ENE
9/13/2023 10:20:00	5.9	6.1	0.2	0.00	0.00	0.00	0.9	E
9/13/2023 10:21:00	6.1	6.1	0.1	0.00	0.00	0.00	0.9	NNW
9/13/2023 10:22:00	6.0	6.2	0.1	0.00	0.00	0.00	0.9	ENE
9/13/2023 10:23:00	6.0	6.2	0.2	0.00	0.00	0.00	1.0	N
9/13/2023 10:24:00	6.0	6.1	0.0	0.00	0.00	0.00	1.0	W
9/13/2023 10:25:00	6.0	6.0	-0.1	0.00	0.00	0.00	1.0	SW
9/13/2023 10:26:00	6.0	5.7	-0.3	0.00	0.00	0.00	1.0	W
9/13/2023 10:27:00	5.8	5.5	-0.4	0.00	0.00	0.00	1.0	WSW
9/13/2023 10:28:00	5.7	5.3	-0.4	0.00	0.00	0.00	1.0	SW
9/13/2023 10:29:00	5.6	5.1	-0.5	0.00	0.00	0.00	1.0	W
9/13/2023 10:30:00	5.5	5.0	-0.5	0.00	0.00	0.00	1.0	WSW
9/13/2023 10:31:00	5.6	4.8	-0.8	0.00	0.00	0.00	1.1	WNW
9/13/2023 10:32:00	5.7	4.7	-0.9	0.00	0.00	0.00	1.1	WNW
9/13/2023 10:33:00	7.8	4.8	-3.1	0.00	0.00	0.00	1.0	SE
9/13/2023 10:34:00	9.9	4.9	-5.0	0.00	0.00	0.00	1.0	ENE

Date/Time	Average Upwind PM10 (µg/m³)	Average Downwind PM10 (µg/m³)	Average Contribution PM10 (µg/m³)	Average Upwind VOC (ppm)	Average Downwind VOC (ppm)	Average Contribution VOC (ppm)	Wind Speed 15 min Avg	Wind Direction
9/13/2023 10:35:00	10.2	6.5	-3.8	0.00	0.00	0.00	1.0	SW
9/13/2023 10:36:00	10.4	8.5	-1.9	0.00	0.00	0.00	1.0	W
9/13/2023 10:37:00	10.5	8.9	-1.6	0.00	0.00	0.00	0.9	W
9/13/2023 10:38:00	10.6	9.4	-1.2	0.00	0.00	0.00	0.9	WNW
9/13/2023 10:39:00	10.3	9.4	-0.9	0.00	0.00	0.00	0.9	WNW
9/13/2023 10:40:00	10.7	9.5	-1.3	0.00	0.00	0.00	0.9	NW
9/13/2023 10:41:00	10.7	9.9	-0.8	0.00	0.00	0.00	0.9	WSW
9/13/2023 10:42:00	10.6	9.9	-0.7	0.00	0.00	0.00	1.0	WSW
9/13/2023 10:43:00	10.6	10.0	-0.6	0.00	0.00	0.00	1.0	SSE
9/13/2023 10:44:00	10.6	10.2	-0.4	0.00	0.00	0.00	1.0	W
9/13/2023 10:45:00	11.0	10.3	-0.8	0.00	0.00	0.00	0.9	NW
9/13/2023 10:46:00	10.8	11.3	0.4	0.00	0.00	0.00	0.9	SW
9/13/2023 10:47:00	12.4	11.5	-0.8	0.00	0.00	0.00	0.9	N
9/13/2023 10:48:00	10.5	12.0	1.5	0.00	0.00	0.00	0.9	E
9/13/2023 10:49:00	8.7	12.8	4.2	0.00	0.00	0.00	0.9	W
9/13/2023 10:50:00	8.4	11.8	3.4	0.00	0.00	0.00	0.9	WSW
9/13/2023 10:51:00	8.3	11.3	3.0	0.00	0.00	0.00	0.8	SW
9/13/2023 10:52:00	12.0	11.1	-1.0	0.00	0.00	0.00	0.9	NE
9/13/2023 10:53:00	15.4	10.8	-4.6	0.00	0.00	0.00	0.8	NE
9/13/2023 10:54:00	15.7	11.1	-4.6	0.00	0.00	0.00	0.8	E
9/13/2023 10:55:00	15.6	11.2	-4.4	0.00	0.00	0.00	0.8	WSW
9/13/2023 10:56:00	15.7	15.5	-0.1	0.00	0.02	0.02	0.8	WSW
9/13/2023 10:57:00	15.7	17.2	1.5	0.00	0.03	0.03	0.8	SW
9/13/2023 10:58:00	15.7	17.2	1.4	0.00	0.04	0.04	0.8	SW
9/13/2023 10:59:00	15.7	17.0	1.2	0.00	0.04	0.04	0.8	WSW
9/13/2023 11:00:00	15.2	16.9	1.7	0.00	0.04	0.04	0.8	WSW
9/13/2023 11:01:00	15.2	15.9	0.7	0.00	0.04	0.04	0.8	SW
9/13/2023 11:02:00	13.6	15.6	2.0	0.00	0.04	0.04	0.9	WSW
9/13/2023 11:03:00	13.1	15.0	1.8	0.00	0.04	0.04	0.9	W
9/13/2023 11:04:00	12.8	13.8	1.0	0.00	0.04	0.04	0.8	W
9/13/2023 11:05:00	12.7	13.1	0.4	0.00	0.04	0.04	0.9	SW
9/13/2023 11:06:00	13.0	11.5	-1.5	0.00	0.04	0.04	0.9	E
9/13/2023 11:07:00	9.1	11.3	2.3	0.00	0.04	0.04	0.9	WSW

Date/Time	Average Upwind PM10 ($\mu\text{g}/\text{m}^3$)	Average Downwind PM10 ($\mu\text{g}/\text{m}^3$)	Average Contribution PM10 ($\mu\text{g}/\text{m}^3$)	Average Upwind VOC (ppm)	Average Downwind VOC (ppm)	Average Contribution VOC (ppm)	Wind Speed 15 min Avg	Wind Direction
9/13/2023 11:08:00	5.7	11.3	5.7	0.00	0.04	0.04	0.9	WSW
9/13/2023 11:09:00	5.4	11.3	5.9	0.00	0.04	0.04	0.8	SSW
9/13/2023 11:10:00	5.1	12.9	7.9	0.00	0.04	0.04	0.9	W
9/13/2023 11:11:00	5.1	8.2	3.1	0.00	0.02	0.02	0.8	WNW
9/13/2023 11:12:00				0.00	0.00	0.00	0.8	SE
9/13/2023 11:13:00				0.00	0.00	0.00	0.8	SW
9/13/2023 11:14:00				0.00	0.00	0.00	0.7	SSW
9/13/2023 11:15:00				0.00	0.00	0.00	0.7	WSW
9/13/2023 11:16:00	5.0	7.9	2.9	0.00	0.00	0.00	0.7	NW
9/13/2023 11:17:00	5.2	6.3	1.1	0.00	0.00	0.00	0.7	W
9/13/2023 11:18:00	5.3	5.7	0.5	0.00	0.00	0.00	0.7	W
9/13/2023 11:19:00	5.2	5.5	0.3	0.00	0.00	0.00	0.8	W
9/13/2023 11:20:00	5.5	5.4	-0.1	0.00	0.00	0.00	0.8	S
9/13/2023 11:21:00	5.9	5.3	-0.6	0.00	0.00	0.00	0.8	WNW
9/13/2023 11:22:00	6.0	5.1	-0.9	0.00	0.00	0.00	0.9	WSW
9/13/2023 11:23:00	6.0	5.0	-1.0	0.00	0.00	0.00	0.9	SSW
9/13/2023 11:24:00	6.0	4.9	-1.1	0.00	0.00	0.00	0.9	W
9/13/2023 11:25:00	6.1	4.9	-1.2	0.00	0.00	0.00	1.0	WNW
9/13/2023 11:26:00	6.1	4.8	-1.3	0.00	0.00	0.00	1.1	W
9/13/2023 11:27:00	6.0	5.0	-1.0	0.00	0.00	0.00	1.1	ENE
9/13/2023 11:28:00	6.0	4.9	-1.1	0.00	0.00	0.00	1.2	W
9/13/2023 11:29:00	6.3	4.9	-1.5	0.00	0.00	0.00	1.2	WNW
9/13/2023 11:30:00	6.2	5.1	-1.1	0.00	0.00	0.00	1.2	N
9/13/2023 11:31:00	6.2	5.1	-1.1	0.00	0.00	0.00	1.2	WNW
9/13/2023 11:32:00	6.4	5.8	-0.6	0.00	0.00	0.00	1.2	SSE
9/13/2023 11:33:00	6.5	6.2	-0.2	0.00	0.00	0.00	1.2	WSW
9/13/2023 11:34:00	6.5	6.5	-0.1	0.00	0.00	0.00	1.1	WSW
9/13/2023 11:35:00	6.5	6.5	0.0	0.00	0.00	0.00	1.2	WNW
9/13/2023 11:36:00	6.4	6.7	0.2	0.01	0.00	-0.01	1.2	WNW
9/13/2023 11:37:00	6.3	6.8	0.6	0.01	0.00	-0.01	1.1	W
9/13/2023 11:38:00	6.3	7.0	0.7	0.01	0.00	-0.01	1.2	W
9/13/2023 11:39:00	6.2	8.3	2.2	0.01	0.00	-0.01	1.1	ESE
9/13/2023 11:40:00	6.8	8.4	1.6	0.01	0.00	-0.01	1.1	SSE

Date/Time	Average Upwind PM10 (µg/m³)	Average Downwind PM10 (µg/m³)	Average Contribution PM10 (µg/m³)	Average Upwind VOC (ppm)	Average Downwind VOC (ppm)	Average Contribution VOC (ppm)	Wind Speed 15 min Avg	Wind Direction
9/13/2023 11:41:00	7.4	8.5	1.1	0.01	0.00	-0.01	1.0	SW
9/13/2023 11:42:00	7.5	9.2	1.7	0.01	0.00	-0.01	0.9	E
9/13/2023 11:43:00	7.7	9.3	1.6	0.01	0.00	-0.01	0.9	SSE
9/13/2023 11:44:00	7.4	9.5	2.1	0.01	0.00	-0.01	0.9	E
9/13/2023 11:45:00	7.4	9.2	1.8	0.01	0.00	-0.01	0.9	E
9/13/2023 11:46:00	7.4	9.0	1.6	0.01	0.00	-0.01	0.9	ESE
9/13/2023 11:47:00	7.3	8.4	1.1	0.01	0.00	-0.01	0.9	E
9/13/2023 11:48:00	7.2	8.0	0.8	0.01	0.00	-0.01	0.9	SW
9/13/2023 11:49:00	7.1	7.8	0.6	0.01	0.00	-0.01	1.0	E
9/13/2023 11:50:00	7.0	7.8	0.8	0.00	0.00	0.00	0.9	SSW
9/13/2023 11:51:00	7.0	7.9	0.9	0.00	0.00	0.00	0.9	S
9/13/2023 11:52:00	7.0	7.8	0.8	0.00	0.00	0.00	0.9	SSE
9/13/2023 11:53:00	7.1	7.7	0.6	0.00	0.00	0.00	0.8	SSW
9/13/2023 11:54:00	7.2	6.3	-0.8	0.00	0.00	0.00	0.8	S
9/13/2023 11:55:00	6.3	6.3	-0.1	0.00	0.00	0.00	0.8	W
9/13/2023 11:56:00	5.7	6.2	0.5	0.00	0.00	0.00	0.8	NW
9/13/2023 11:57:00	5.6	5.3	-0.3	0.00	0.00	0.00	0.8	ESE
9/13/2023 11:58:00	5.3	5.3	0.0	0.00	0.00	0.00	0.8	SSE
9/13/2023 11:59:00	5.3	5.2	-0.1	0.00	0.00	0.00	0.8	W
9/13/2023 12:00:00	5.3	5.2	-0.1	0.00	0.00	0.00	0.8	E
9/13/2023 12:01:00	5.3	5.3	0.0	0.00	0.00	0.00	0.8	WSW
9/13/2023 12:02:00	5.2	5.3	0.0	0.00	0.00	0.00	0.8	WSW
9/13/2023 12:03:00	5.3	5.3	0.0	0.00	0.00	0.00	0.8	W
9/13/2023 12:04:00	5.2	5.3	0.1	0.00	0.00	0.00	0.8	ESE
9/13/2023 12:05:00	5.2	5.1	-0.1	0.00	0.00	0.00	0.8	ESE
9/13/2023 12:06:00	5.2	4.9	-0.3	0.00	0.00	0.00	0.8	ENE
9/13/2023 12:07:00	5.1	4.8	-0.3	0.00	0.00	0.00	0.8	E
9/13/2023 12:08:00	4.9	4.8	-0.1	0.00	0.00	0.00	0.8	WNW
9/13/2023 12:09:00	4.8	4.8	0.0	0.00	0.00	0.00	0.8	NNE
9/13/2023 12:10:00	4.8	4.9	0.0	0.00	0.00	0.00	0.8	WSW
9/13/2023 12:11:00	4.8	5.0	0.2	0.00	0.00	0.00	0.8	W
9/13/2023 12:12:00	4.8	5.0	0.2	0.00	0.00	0.00	0.8	ENE
9/13/2023 12:13:00	4.8	5.0	0.2	0.00	0.00	0.00	0.8	W

Date/Time	Average Upwind PM10 ($\mu\text{g}/\text{m}^3$)	Average Downwind PM10 ($\mu\text{g}/\text{m}^3$)	Average Contribution PM10 ($\mu\text{g}/\text{m}^3$)	Average Upwind VOC (ppm)	Average Downwind VOC (ppm)	Average Contribution VOC (ppm)	Wind Speed 15 min Avg	Wind Direction
9/13/2023 12:14:00	4.9	5.0	0.2	0.00	0.00	0.00	0.8	NNW
9/13/2023 12:15:00	4.9	5.1	0.1	0.00	0.00	0.00	0.8	NE
9/13/2023 12:16:00	5.1	5.0	-0.1	0.00	0.00	0.00	0.8	E
9/13/2023 12:17:00	5.1	5.5	0.4	0.00	0.00	0.00	0.8	S
9/13/2023 12:18:00	5.2	5.6	0.4	0.00	0.00	0.00	0.8	ESE
9/13/2023 12:19:00	5.2	5.6	0.4	0.00	0.00	0.00	0.8	WNW
9/13/2023 12:20:00	5.3	5.7	0.4	0.00	0.00	0.00	0.9	W
9/13/2023 12:21:00	5.3	5.8	0.5	0.00	0.00	0.00	0.9	W
9/13/2023 12:22:00	5.3	5.8	0.5	0.00	0.00	0.00	0.9	WNW
9/13/2023 12:23:00	5.3	5.9	0.6	0.00	0.00	0.00	0.9	WSW
9/13/2023 12:24:00	5.4	5.8	0.5	0.00	0.00	0.00	1.0	E
9/13/2023 12:25:00	5.4	5.8	0.3	0.00	0.00	0.00	1.0	SE
9/13/2023 12:26:00	5.5	5.6	0.1	0.00	0.00	0.00	1.0	ESE
9/13/2023 12:27:00	5.5	5.6	0.1	0.00	0.00	0.00	0.9	ESE
9/13/2023 12:28:00	5.4	5.5	0.1	0.00	0.00	0.00	1.0	S
9/13/2023 12:29:00	5.3	5.5	0.2	0.00	0.00	0.00	1.0	WSW
9/13/2023 12:30:00	5.2	5.5	0.3	0.00	0.00	0.00	1.0	WSW
9/13/2023 12:31:00	5.0	5.4	0.5	0.00	0.00	0.00	1.1	SW
9/13/2023 12:32:00	4.9	5.1	0.1	0.00	0.00	0.00	1.2	WSW
9/13/2023 12:33:00	4.8	5.2	0.4	0.00	0.00	0.00	1.2	WSW
9/13/2023 12:34:00	4.8	5.2	0.4	0.00	0.00	0.00	1.3	SW
9/13/2023 12:35:00	4.8	5.2	0.4	0.00	0.00	0.00	1.4	SW
9/13/2023 12:36:00	4.8	5.2	0.4	0.00	0.00	0.00	1.4	SW
9/13/2023 12:37:00	4.8	5.3	0.5	0.00	0.00	0.00	1.4	W
9/13/2023 12:38:00	4.9	5.3	0.5	0.00	0.00	0.00	1.5	W
9/13/2023 12:39:00	4.9	5.5	0.5	0.00	0.00	0.00	1.7	WSW
9/13/2023 12:40:00	5.0	5.6	0.6	0.00	0.00	0.00	1.8	WSW
9/13/2023 12:41:00	5.0	5.8	0.7	0.00	0.00	0.00	1.9	WSW
9/13/2023 12:42:00	5.2	5.9	0.7	0.00	0.00	0.00	2.1	WSW
9/13/2023 12:43:00	5.2	5.9	0.7	0.00	0.00	0.00	2.2	SW
9/13/2023 12:44:00	5.3	5.9	0.6	0.00	0.00	0.00	2.4	SW
9/13/2023 12:45:00	5.3	5.9	0.6	0.00	0.00	0.00	2.4	SW
9/13/2023 12:46:00	5.2	5.9	0.7	0.00	0.00	0.00	2.4	WSW

Date/Time	Average Upwind PM10 (µg/m³)	Average Downwind PM10 (µg/m³)	Average Contribution PM10 (µg/m³)	Average Upwind VOC (ppm)	Average Downwind VOC (ppm)	Average Contribution VOC (ppm)	Wind Speed 15 min Avg	Wind Direction
9/13/2023 12:47:00	5.2	5.9	0.7	0.00	0.00	0.00	2.5	WSW
9/13/2023 12:48:00	5.2	5.8	0.6	0.00	0.00	0.00	2.4	WSW
9/13/2023 12:49:00	5.2	5.8	0.5	0.00	0.00	0.00	2.5	SW
9/13/2023 12:50:00	5.2	5.8	0.5	0.00	0.00	0.00	2.4	WSW
9/13/2023 12:51:00	5.3	5.7	0.4	0.00	0.00	0.00	2.4	SW
9/13/2023 12:52:00	5.4	5.7	0.3	0.00	0.00	0.00	2.5	WSW
9/13/2023 12:53:00	5.4	5.9	0.5	0.00	0.00	0.00	2.5	WSW
9/13/2023 12:54:00	5.4	6.3	0.8	0.00	0.00	0.00	2.5	W
9/13/2023 12:55:00	5.5	6.7	1.2	0.00	0.00	0.00	2.4	S
9/13/2023 12:56:00	5.7	7.3	1.6	0.00	0.00	0.00	2.3	WNW
9/13/2023 12:57:00	5.8	7.9	2.1	0.00	0.00	0.00	2.2	W
9/13/2023 12:58:00	6.0	8.7	2.7	0.00	0.00	0.00	2.2	W
9/13/2023 12:59:00	6.4	9.1	2.6	0.00	0.00	0.00	2.2	W
9/13/2023 13:00:00	6.7	9.5	2.8	0.00	0.00	0.00	2.1	WSW
9/13/2023 13:01:00	6.9	9.8	2.8	0.00	0.00	0.00	2.1	SW
9/13/2023 13:02:00	7.0	10.0	3.0	0.00	0.00	0.00	2.1	WSW
9/13/2023 13:03:00	7.1	10.1	3.0	0.00	0.00	0.00	2.1	W
9/13/2023 13:04:00	7.1	10.5	3.4	0.00	0.00	0.00	2.1	W
9/13/2023 13:05:00	7.2	11.6	4.4	0.00	0.00	0.00	2.1	W
9/13/2023 13:06:00	7.3	12.2	4.9	0.00	0.00	0.00	2.1	SW
9/13/2023 13:07:00	7.5	12.3	4.8	0.00	0.00	0.00	2.1	WSW
9/13/2023 13:08:00	7.9	12.3	4.3	0.00	0.00	0.00	2.1	SW
9/13/2023 13:09:00	8.3	11.8	3.6	0.00	0.00	0.00	2.0	WSW
9/13/2023 13:10:00	8.8	11.4	2.6	0.00	0.00	0.00	2.1	WSW
9/13/2023 13:11:00	9.1	10.8	1.7	0.00	0.00	0.00	2.1	WSW
9/13/2023 13:12:00	9.2	10.3	1.1	0.00	0.00	0.00	2.2	WSW
9/13/2023 13:13:00	9.2	9.6	0.4	0.00	0.00	0.00	2.2	WSW
9/13/2023 13:14:00	8.9	9.4	0.5	0.00	0.00	0.00	2.1	WSW
9/13/2023 13:15:00	8.8	9.1	0.3	0.00	0.00	0.00	2.2	SW
9/13/2023 13:16:00	9.0	9.1	0.1	0.00	0.00	0.00	2.3	WNW
9/13/2023 13:17:00	9.6	9.3	-0.3	0.00	0.00	0.00	2.3	WSW
9/13/2023 13:18:00	10.9	9.2	-1.7	0.00	0.00	0.00	2.3	SW
9/13/2023 13:19:00	12.0	8.9	-3.1	0.00	0.00	0.00	2.3	WSW

Date/Time	Average Upwind PM10 (µg/m³)	Average Downwind PM10 (µg/m³)	Average Contribution PM10 (µg/m³)	Average Upwind VOC (ppm)	Average Downwind VOC (ppm)	Average Contribution VOC (ppm)	Wind Speed 15 min Avg	Wind Direction
9/13/2023 13:20:00	13.0	8.0	-5.0	0.00	0.00	0.00	2.3	SW
9/13/2023 13:21:00	14.1	7.5	-6.7	0.00	0.00	0.00	2.3	SW
9/13/2023 13:22:00	15.3	7.3	-8.0	0.00	0.00	0.00	2.3	SSW
9/13/2023 13:23:00	16.8	7.3	-9.5	0.00	0.00	0.00	2.3	WSW
9/13/2023 13:24:00	17.5	7.6	-10.0	0.00	0.00	0.00	2.3	WSW
9/13/2023 13:25:00	18.0	7.7	-10.3	0.00	0.00	0.00	2.3	SW
9/13/2023 13:26:00	18.8	7.8	-11.0	0.00	0.00	0.00	2.3	SW
9/13/2023 13:27:00	20.2	7.9	-12.3	0.00	0.00	0.00	2.2	SSW
9/13/2023 13:28:00	23.8	8.1	-15.6	0.00	0.00	0.00	2.2	WSW
9/13/2023 13:29:00	23.9	18.2	-5.7	0.00	0.00	0.00	2.1	N
9/13/2023 13:30:00	31.4	18.2	-13.2	0.01	0.00	0.00	2.1	SW
9/13/2023 13:31:00	32.9	18.1	-14.8	0.01	0.00	-0.01	2.0	WNW
9/13/2023 13:32:00	32.9	17.8	-15.1	0.01	0.00	-0.01	1.9	WSW
9/13/2023 13:33:00	31.7	18.0	-13.7	0.01	0.00	-0.01	1.9	NW
9/13/2023 13:34:00	31.1	18.1	-13.0	0.01	0.00	-0.01	1.9	SW
9/13/2023 13:35:00	30.4	17.9	-12.5	0.01	0.00	-0.01	1.8	W
9/13/2023 13:36:00	29.6	17.9	-11.7	0.01	0.00	-0.01	1.8	SSW
9/13/2023 13:37:00	28.2	17.9	-10.3	0.01	0.00	-0.01	1.8	SW
9/13/2023 13:38:00	26.2	17.7	-8.5	0.01	0.00	-0.01	1.9	SW
9/13/2023 13:39:00	25.0	17.5	-7.6	0.01	0.00	-0.01	1.9	SW
9/13/2023 13:40:00	23.9	17.3	-6.6	0.01	0.00	-0.01	1.9	SW
9/13/2023 13:41:00	22.5	17.2	-5.3	0.01	0.00	-0.01	2.0	WSW
9/13/2023 13:42:00	20.9	17.1	-3.8	0.01	0.00	-0.01	2.0	SW
9/13/2023 13:43:00	17.0	16.8	-0.3	0.01	0.00	-0.01	2.0	SSW
9/13/2023 13:44:00	16.8	6.7	-10.1	0.01	0.00	-0.01	2.0	WSW
9/13/2023 13:45:00	9.1	6.6	-2.5	0.01	0.00	-0.01	2.0	W
9/13/2023 13:46:00	7.2	6.5	-0.7	0.00	0.00	0.00	2.0	W
9/13/2023 13:47:00	6.7	6.5	-0.2	0.00	0.00	0.00	2.0	W
9/13/2023 13:48:00	6.5	6.2	-0.3	0.00	0.00	0.00	2.0	WSW
9/13/2023 13:49:00	6.0	6.2	0.1	0.00	0.00	0.00	2.0	W
9/13/2023 13:50:00	5.5	6.2	0.7	0.00	0.00	0.00	2.0	SW
9/13/2023 13:51:00	5.1	6.2	1.1	0.00	0.00	0.00	2.0	WSW
9/13/2023 13:52:00	4.9	6.2	1.3	0.00	0.00	0.00	2.0	WSW

Date/Time	Average Upwind PM10 (µg/m³)	Average Downwind PM10 (µg/m³)	Average Contribution PM10 (µg/m³)	Average Upwind VOC (ppm)	Average Downwind VOC (ppm)	Average Contribution VOC (ppm)	Wind Speed 15 min Avg	Wind Direction
9/13/2023 13:53:00	4.9	6.2	1.3	0.00	0.00	0.00	1.9	WSW
9/13/2023 13:54:00	4.9	6.2	1.3	0.00	0.00	0.00	1.9	W
9/13/2023 13:55:00	5.0	6.3	1.3	0.00	0.00	0.00	1.7	W
9/13/2023 13:56:00	5.1	6.4	1.3	0.00	0.00	0.00	1.7	W
9/13/2023 13:57:00	5.2	6.4	1.3	0.00	0.00	0.00	1.6	WSW
9/13/2023 13:58:00	5.6	6.4	0.8	0.00	0.00	0.00	1.6	SW
9/13/2023 13:59:00	6.3	6.5	0.2	0.00	0.00	0.00	1.7	SW
9/13/2023 14:00:00	6.8	6.5	-0.3	0.00	0.00	0.00	1.7	W
9/13/2023 14:01:00	7.0	6.6	-0.5	0.00	0.00	0.00	1.7	SW
9/13/2023 14:02:00	7.1	6.6	-0.5	0.00	0.00	0.00	1.6	WSW
9/13/2023 14:03:00	7.3	6.6	-0.6	0.00	0.00	0.00	1.6	WSW
9/13/2023 14:04:00	7.3	6.6	-0.6	0.00	0.00	0.00	1.5	SW
9/13/2023 14:05:00	7.3	6.7	-0.6	0.00	0.00	0.00	1.5	W
9/13/2023 14:06:00	7.4	6.7	-0.7	0.00	0.00	0.00	1.6	W
9/13/2023 14:07:00	7.7	6.7	-1.0	0.00	0.00	0.00	1.5	NW
9/13/2023 14:08:00	8.2	6.8	-1.4	0.00	0.00	0.00	1.6	NW
9/13/2023 14:09:00	8.5	6.9	-1.6	0.00	0.00	0.00	1.6	SW
9/13/2023 14:10:00	8.7	6.8	-1.9	0.00	0.00	0.00	1.6	SW
9/13/2023 14:11:00	8.9	6.8	-2.1	0.00	0.00	0.00	1.6	WSW
9/13/2023 14:12:00	9.0	6.8	-2.2	0.00	0.00	0.00	1.7	SW
9/13/2023 14:13:00	8.6	6.7	-1.9	0.00	0.00	0.00	1.8	SSW
9/13/2023 14:14:00	8.0	6.7	-1.4	0.00	0.00	0.00	1.8	SW
9/13/2023 14:15:00	7.7	6.6	-1.1	0.00	0.00	0.00	1.8	SSW
9/13/2023 14:16:00	7.4	6.5	-0.9	0.00	0.00	0.00	1.8	SW
9/13/2023 14:17:00	7.3	6.4	-0.9	0.00	0.00	0.00	1.8	W
9/13/2023 14:18:00	7.2	6.4	-0.8	0.00	0.00	0.00	1.8	W
9/13/2023 14:19:00	7.3	6.4	-0.8	0.00	0.00	0.00	1.9	WNW
9/13/2023 14:20:00	7.3	6.4	-0.9	0.00	0.00	0.00	1.9	W
9/13/2023 14:21:00	7.2	6.4	-0.8	0.00	0.00	0.00	1.9	WSW
9/13/2023 14:22:00	6.9	6.4	-0.5	0.00	0.00	0.00	1.9	WNW
9/13/2023 14:23:00	6.4	6.4	0.0	0.00	0.00	0.00	1.8	WNW
9/13/2023 14:24:00	6.2	6.4	0.2	0.00	0.00	0.00	1.8	W
9/13/2023 14:25:00	6.1	6.4	0.3	0.00	0.00	0.00	1.8	WNW

Date/Time	Average Upwind PM10 ($\mu\text{g}/\text{m}^3$)	Average Downwind PM10 ($\mu\text{g}/\text{m}^3$)	Average Contribution PM10 ($\mu\text{g}/\text{m}^3$)	Average Upwind VOC (ppm)	Average Downwind VOC (ppm)	Average Contribution VOC (ppm)	Wind Speed 15 min Avg	Wind Direction
9/13/2023 14:26:00	6.0	6.4	0.5	0.00	0.00	0.00	1.8	WSW
9/13/2023 14:27:00	5.9	6.4	0.5	0.00	0.00	0.00	1.7	WNW
9/13/2023 14:28:00	6.3	6.5	0.3	0.00	0.00	0.00	1.7	W
9/13/2023 14:29:00	7.1	6.6	-0.6	0.00	0.00	0.00	1.6	WNW
9/13/2023 14:30:00	7.3	6.7	-0.7	0.00	0.00	0.00	1.6	W
9/13/2023 14:31:00	7.4	6.8	-0.7	0.00	0.00	0.00	1.6	W
9/13/2023 14:32:00	7.5	6.9	-0.6	0.00	0.00	0.00	1.6	WNW
9/13/2023 14:33:00	7.7	7.2	-0.5	0.00	0.00	0.00	1.6	W
9/13/2023 14:34:00	8.0	7.7	-0.3	0.00	0.00	0.00	1.5	NW
9/13/2023 14:35:00	10.0	9.2	-0.8	0.00	0.00	0.00	1.4	E
9/13/2023 14:36:00	28.6	10.6	-18.1	0.00	0.00	0.00	1.4	E
9/13/2023 14:37:00	79.4	11.1	-68.4	0.00	0.00	0.00	1.4	E
9/13/2023 14:38:00	125.6	12.8	-112.8	0.00	0.00	0.00	1.4	N
9/13/2023 14:39:00	139.9	14.4	-125.5	0.00	0.00	0.00	1.3	NNW
9/13/2023 14:40:00	142.7	15.1	-127.6	0.00	0.00	0.00	1.3	ENE
9/13/2023 14:41:00	143.1	15.3	-127.8	0.00	0.00	0.00	1.3	N
9/13/2023 14:42:00	143.1	15.4	-127.7	0.00	0.00	0.00	1.2	NW
9/13/2023 14:43:00	142.7	15.4	-127.3	0.00	0.00	0.00	1.2	WNW
9/13/2023 14:44:00	141.9	15.3	-126.7	0.00	0.00	0.00	1.2	NW
9/13/2023 14:45:00	141.6	15.3	-126.3	0.00	0.00	0.00	1.1	WNW
9/13/2023 14:46:00	141.4	15.2	-126.2	0.00	0.00	0.00	1.1	WSW
9/13/2023 14:47:00	141.3	15.1	-126.2	0.00	0.00	0.00	1.1	WSW
9/13/2023 14:48:00	141.1	14.7	-126.4	0.00	0.00	0.00	1.1	WSW
9/13/2023 14:49:00	140.9	14.2	-126.7	0.00	0.00	0.00	1.1	WNW
9/13/2023 14:50:00	139.0	12.7	-126.4	0.00	0.00	0.00	1.1	WNW
9/13/2023 14:51:00	120.4	11.1	-109.3	0.00	0.00	0.00	1.0	NNW
9/13/2023 14:52:00	69.5	10.5	-59.0	0.00	0.00	0.00	1.0	W
9/13/2023 14:53:00	23.2	8.7	-14.6	0.00	0.00	0.00	1.0	W
9/13/2023 14:54:00	8.8	6.9	-1.8	0.00	0.00	0.00	1.0	S
9/13/2023 14:55:00	7.1	6.3	-0.8	0.00	0.00	0.00	1.0	ENE
9/13/2023 14:56:00	11.6	6.4	-5.2	0.00	0.00	0.00	1.0	E
9/13/2023 14:57:00	13.7	6.3	-7.4	0.00	0.00	0.00	1.0	E
9/13/2023 14:58:00	14.6	6.2	-8.4	0.00	0.00	0.00	1.0	ENE

Date/Time	Average Upwind PM10 (µg/m³)	Average Downwind PM10 (µg/m³)	Average Contribution PM10 (µg/m³)	Average Upwind VOC (ppm)	Average Downwind VOC (ppm)	Average Contribution VOC (ppm)	Wind Speed 15 min Avg	Wind Direction
9/13/2023 14:59:00	14.4	6.5	-7.9	0.00	0.00	0.00	1.0	W
9/13/2023 15:00:00	15.5	6.5	-9.1	0.00	0.00	0.00	1.0	ENE
9/13/2023 15:01:00	15.7	6.8	-8.8	0.00	0.00	0.00	1.0	NE
9/13/2023 15:02:00	15.8	6.8	-9.1	0.00	0.00	0.00	1.0	ENE
9/13/2023 15:03:00	16.0	6.6	-9.4	0.00	0.00	0.00	1.0	E
9/13/2023 15:04:00	15.7	6.7	-9.0	0.00	0.00	0.00	1.0	W
9/13/2023 15:05:00	15.9	6.5	-9.4	0.00	0.00	0.00	1.0	ENE
9/13/2023 15:06:00	16.1	6.5	-9.6	0.00	0.00	0.00	1.0	NNE
9/13/2023 15:07:00	16.4	6.3	-10.1	0.00	0.00	0.00	1.0	NNE
9/13/2023 15:08:00	16.6	6.3	-10.3	0.00	0.00	0.00	1.0	NW
9/13/2023 15:09:00	16.6	6.3	-10.3	0.00	0.00	0.00	1.0	WSW
9/13/2023 15:10:00				0.00	0.00	0.00	0.9	WSW
9/13/2023 15:11:00				0.00	0.00	0.00	0.9	WSW
9/13/2023 15:12:00				0.00	0.00	0.00	0.9	W
9/13/2023 15:13:00	10.7	3.2	-7.5	0.00	0.00	0.00	1.0	NNW
9/13/2023 15:14:00	10.5	3.6	-6.9	0.00	0.00	0.00	1.0	NNE
9/13/2023 15:15:00	10.0	4.4	-5.6	0.00	0.00	0.00	1.0	E
9/13/2023 15:16:00	9.1	4.6	-4.5	0.00	0.00	0.00	1.0	E
9/13/2023 15:17:00	8.2	5.0	-3.2	0.00	0.00	0.00	1.0	W
9/13/2023 15:18:00	7.5	5.1	-2.4	0.00	0.00	0.00	1.0	S
9/13/2023 15:19:00	7.0	5.1	-1.9	0.00	0.00	0.00	1.0	SW
9/13/2023 15:20:00	6.8	4.9	-1.9	0.00	0.00	0.00	1.0	ESE
9/13/2023 15:21:00	6.6	4.7	-1.9	0.00	0.00	0.00	1.0	NW
9/13/2023 15:22:00	6.3	4.8	-1.5	0.00	0.00	0.00	0.9	WNW
9/13/2023 15:23:00	6.1	4.9	-1.2	0.00	0.00	0.00	1.0	WNW
9/13/2023 15:24:00	6.0	4.8	-1.3	0.00	0.00	0.00	1.0	N
9/13/2023 15:25:00	5.8	4.9	-1.0	0.00	0.00	0.00	1.1	S
9/13/2023 15:26:00	5.6	4.9	-0.7	0.00	0.00	0.00	1.1	SSW
9/13/2023 15:27:00	5.5	4.9	-0.6	0.00	0.00	0.00	1.1	SSW
9/13/2023 15:28:00	5.0	5.1	0.1	0.00	0.00	0.00	1.1	SSE
9/13/2023 15:29:00	4.7	5.1	0.4	0.00	0.00	0.00	1.1	E
9/13/2023 15:30:00	4.7	5.0	0.3	0.00	0.00	0.00	1.1	ESE
9/13/2023 15:31:00	4.9	5.0	0.1	0.00	0.00	0.00	1.1	NNW

Date/Time	Average Upwind PM10 ($\mu\text{g}/\text{m}^3$)	Average Downwind PM10 ($\mu\text{g}/\text{m}^3$)	Average Contribution PM10 ($\mu\text{g}/\text{m}^3$)	Average Upwind VOC (ppm)	Average Downwind VOC (ppm)	Average Contribution VOC (ppm)	Wind Speed 15 min Avg	Wind Direction
9/13/2023 15:32:00	5.0	4.9	-0.1	0.00	0.00	0.00	1.1	N
9/13/2023 15:33:00	5.2	4.8	-0.4	0.00	0.00	0.00	1.1	NW
9/13/2023 15:34:00	5.3	4.8	-0.6	0.00	0.00	0.00	1.1	ENE
9/13/2023 15:35:00	5.5	4.8	-0.6	0.00	0.00	0.00	1.1	NNW
9/13/2023 15:36:00	5.6	4.9	-0.7	0.00	0.00	0.00	1.1	ESE
9/13/2023 15:37:00	5.7	4.8	-0.9	0.00	0.00	0.00	1.1	E
9/13/2023 15:38:00	5.9	4.7	-1.3	0.00	0.00	0.00	1.1	ENE
9/13/2023 15:39:00	5.8	4.9	-0.9	0.00	0.00	0.00	1.1	NW
9/13/2023 15:40:00	5.8	4.9	-0.9	0.00	0.00	0.00	1.1	W
9/13/2023 15:41:00	6.2	4.8	-1.3	0.00	0.00	0.00	1.0	E
9/13/2023 15:42:00	6.2	5.0	-1.2	0.00	0.00	0.00	1.0	WNW
9/13/2023 15:43:00	6.6	4.9	-1.7	0.00	0.00	0.00	1.0	ESE
9/13/2023 15:44:00	6.8	5.0	-1.8	0.00	0.00	0.00	1.0	E
9/13/2023 15:45:00	6.8	5.3	-1.5	0.00	0.00	0.00	1.0	W
9/13/2023 15:46:00	6.4	5.3	-1.1	0.00	0.00	0.00	1.0	W
9/13/2023 15:47:00	6.2	5.5	-0.7	0.00	0.00	0.00	1.0	WSW
9/13/2023 15:48:00	6.2	5.5	-0.7	0.00	0.00	0.00	1.0	N
9/13/2023 15:49:00	6.1	5.6	-0.5	0.00	0.00	0.00	1.0	WNW
9/13/2023 15:50:00	6.0	5.5	-0.5	0.00	0.00	0.00	1.1	ENE
9/13/2023 15:51:00	8.7	5.6	-3.1	0.00	0.00	0.00	1.1	NE
9/13/2023 15:52:00	10.2	5.6	-4.6	0.00	0.00	0.00	1.1	NNW
9/13/2023 15:53:00	10.3	5.6	-4.8	0.00	0.00	0.00	1.1	NE
9/13/2023 15:54:00	10.5	5.4	-5.2	0.00	0.00	0.00	1.1	N
9/13/2023 15:55:00	10.8	5.3	-5.6	0.00	0.00	0.00	1.1	NNE
9/13/2023 15:56:00	10.8	5.3	-5.5	0.00	0.00	0.00	1.1	NE
9/13/2023 15:57:00	10.9	5.2	-5.7	0.00	0.00	0.00	1.1	E
9/13/2023 15:58:00	10.8	5.3	-5.5	0.00	0.00	0.00	1.1	ENE
9/13/2023 15:59:00	10.5	5.1	-5.4	0.00	0.00	0.00	1.2	ENE
9/13/2023 16:00:00	10.4	4.9	-5.5	0.00	0.00	0.00	1.2	ENE
9/13/2023 16:01:00	10.6	4.8	-5.8	0.00	0.00	0.00	1.2	NW
9/13/2023 16:02:00	10.8	4.7	-6.1	0.00	0.00	0.00	1.2	SSW
9/13/2023 16:03:00	10.9	4.9	-6.1	0.00	0.00	0.00	1.1	SSW
9/13/2023 16:04:00	11.1	4.7	-6.4	0.00	0.00	0.00	1.1	E

Date/Time	Average Upwind PM10 (µg/m³)	Average Downwind PM10 (µg/m³)	Average Contribution PM10 (µg/m³)	Average Upwind VOC (ppm)	Average Downwind VOC (ppm)	Average Contribution VOC (ppm)	Wind Speed 15 min Avg	Wind Direction
9/13/2023 16:05:00	11.2	4.7	-6.5	0.00	0.00	0.00	1.2	ENE
9/13/2023 16:06:00	8.7	4.6	-4.1	0.00	0.00	0.00	1.2	NE
9/13/2023 16:07:00	7.0	4.7	-2.4	0.00	0.00	0.00	1.2	WNW
9/13/2023 16:08:00	6.7	4.6	-2.1	0.00	0.00	0.00	1.2	SE
9/13/2023 16:09:00	6.5	4.7	-1.8	0.00	0.00	0.00	1.3	SSW
9/13/2023 16:10:00	6.1	4.7	-1.4	0.00	0.00	0.00	1.3	WSW
9/13/2023 16:11:00	5.9	4.7	-1.2	0.00	0.00	0.00	1.3	SW
9/13/2023 16:12:00	5.7	4.6	-1.1	0.00	0.00	0.00	1.3	WSW
9/13/2023 16:13:00	5.5	4.7	-0.8	0.00	0.00	0.00	1.3	WNW
9/13/2023 16:14:00	5.4	4.7	-0.8	0.00	0.00	0.00	1.2	E
9/13/2023 16:15:00	5.4	4.5	-0.9	0.00	0.00	0.00	1.2	ESE
9/13/2023 16:16:00	5.4	4.6	-0.8	0.00	0.00	0.00	1.2	ESE
9/13/2023 16:17:00	5.3	4.5	-0.8	0.00	0.00	0.00	1.2	ESE
9/13/2023 16:18:00	5.0	4.7	-0.3	0.00	0.00	0.00	1.2	SW
9/13/2023 16:19:00	5.2	4.7	-0.5	0.00	0.00	0.00	1.2	NNW
9/13/2023 16:20:00	5.0	4.7	-0.3	0.00	0.00	0.00	1.2	ENE
9/13/2023 16:21:00	4.8	4.7	-0.1	0.00	0.00	0.00	1.2	E
9/13/2023 16:22:00	5.1	4.6	-0.5	0.00	0.00	0.00	1.2	NE
9/13/2023 16:23:00	5.3	4.7	-0.6	0.00	0.00	0.00	1.2	NE
9/13/2023 16:24:00	5.6	4.7	-0.9	0.00	0.00	0.00	1.1	E
9/13/2023 16:25:00	6.0	4.8	-1.2	0.00	0.00	0.00	1.1	N
9/13/2023 16:26:00	6.2	4.8	-1.4	0.00	0.00	0.00	1.1	NE
9/13/2023 16:27:00	6.5	4.7	-1.7	0.00	0.00	0.00	1.0	NE
9/13/2023 16:28:00	6.6	4.7	-2.0	0.00	0.00	0.00	1.1	E
9/13/2023 16:29:00	6.7	4.7	-2.0	0.00	0.00	0.00	1.0	SE
9/13/2023 16:30:00	6.8	4.9	-1.9	0.00	0.00	0.00	1.0	ENE
9/13/2023 16:31:00	6.9	5.0	-1.9	0.00	0.00	0.00	1.0	E
9/13/2023 16:32:00	6.9	5.1	-1.8	0.00	0.00	0.00	1.0	NNE
9/13/2023 16:33:00	7.1	4.8	-2.3	0.00	0.00	0.00	1.1	E
9/13/2023 16:34:00	7.0	4.9	-2.2	0.00	0.00	0.00	1.1	ENE
9/13/2023 16:35:00	7.0	4.9	-2.1	0.00	0.00	0.00	1.1	ENE
9/13/2023 16:36:00	7.0	4.9	-2.1	0.00	0.00	0.00	1.1	NE
9/13/2023 16:37:00	7.0	4.9	-2.1	0.00	0.00	0.00	1.0	E

Date/Time	Average Upwind PM10 ($\mu\text{g}/\text{m}^3$)	Average Downwind PM10 ($\mu\text{g}/\text{m}^3$)	Average Contribution PM10 ($\mu\text{g}/\text{m}^3$)	Average Upwind VOC (ppm)	Average Downwind VOC (ppm)	Average Contribution VOC (ppm)	Wind Speed 15 min Avg	Wind Direction
9/13/2023 16:38:00	6.9	4.8	-2.1	0.00	0.00	0.00	1.1	ENE
9/13/2023 16:39:00	6.8	4.8	-2.0	0.00	0.00	0.00	1.0	NE
9/13/2023 16:40:00	6.6	4.7	-1.8	0.00	0.00	0.00	1.0	NNE
9/13/2023 16:41:00	6.5	4.7	-1.8	0.00	0.00	0.00	1.0	NNW
9/13/2023 16:42:00	6.4	4.8	-1.7	0.00	0.00	0.00	1.0	NE
9/13/2023 16:43:00	6.3	5.0	-1.3	0.00	0.00	0.00	1.0	WSW
9/13/2023 16:44:00	6.1	5.0	-1.1	0.00	0.00	0.00	1.0	SSE
9/13/2023 16:45:00	6.0	4.8	-1.1	0.00	0.00	0.00	1.0	E
9/13/2023 16:46:00	5.8	4.7	-1.1	0.00	0.00	0.00	1.1	E
9/13/2023 16:47:00	5.7	4.5	-1.2	0.00	0.00	0.00	1.1	E
9/13/2023 16:48:00	5.4	4.5	-0.9	0.00	0.00	0.00	1.1	WNW
9/13/2023 16:49:00	5.3	4.5	-0.9	0.00	0.00	0.00	1.1	E
9/13/2023 16:50:00	5.3	4.4	-0.9	0.00	0.00	0.00	1.1	ENE
9/13/2023 16:51:00	5.3	4.3	-1.0	0.00	0.00	0.00	1.0	E
9/13/2023 16:52:00	5.3	4.3	-1.0	0.00	0.00	0.00	1.0	NE
9/13/2023 16:53:00	5.2	4.3	-0.9	0.00	0.00	0.00	1.0	N
9/13/2023 16:54:00	5.1	4.3	-0.9	0.00	0.00	0.00	1.0	N